GRAVE VIEW TAKEN OF HYDRO FINANCES BY CHAIRMAN

PROBABILITIES
Partly fair and warmer, followed by fresh southeasterly winds and local thundershowers. Sunday: Quite warm, with a probability of local thunderstorms.

The Peterborough Examiner

HOME EDITION

VOL. LXXIII., No. 11 — PETERBOROUGH, ONTARIO, CANADA, SATURDAY, JULY 14, 1934 — PRICE THREE CENTS

BATTERED BODY FOUND IN RUMBLE SEAT

George Kent First Settler In Otonabee

FORCED TO COME TO THIS COUNTRY BY HARD TIMES

Year Before Adam Scott Built Mill Kent Came to Otonabee.

14 WEEKS' JOURNEY

Newcomers Were of a High Type Both Intellectually and Socially.

(By Jean Wagar)

"Once upon a time" has a fascination for all of us whether young or old, and the long-ago has a peculiar charm when it's setting is an environment which has been familiar since childhood. Peterborough is rich in such historic interest and the meandering Otonabee supplies its full quota of pioneer stories. These stories are the product of just such a depression as that through which we are passing to-day, and which we prophesy may also be productive of as good results.

Troublesome Times.

In the years following the Napoleon; ic wars, wages also failed to keep pace with mounting prices' Then, too, in England, economy was the order of the day and the number of army and naval officers was reduced to a minimum. The result was an exodus of emigrants to Canada.

These newcomers were of a high type, both socially and intellectually, and numbered among them the two men, Hon' Peter Robinson and Captain Charles Rubidge, whose memory will never be forgotten in our city, of which they were the founders and which perpetuates both their names.

Still, to neither of these men goes the honour of being the first actual settler in Otonabee. This distinction is reserved for Mr. George Kent, grandfather of Mr. Andrew Kent, one of Peterborough's highly respected citizens to-day. The latter's memory is a storehouse of treasures regarding

(Continued on Page Eight.)

Pioneer Settlers of Otonabee

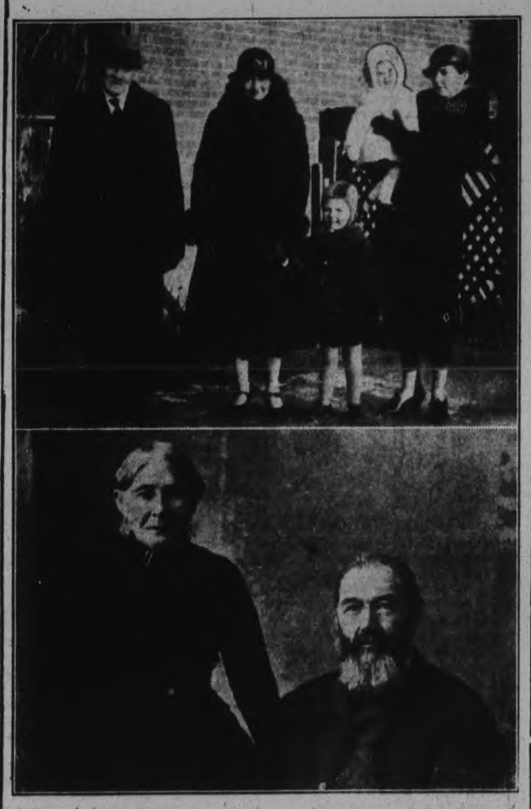

Below is shown William Kent, the first white child born in the township of Otonabee, and his wife, who before her marriage was Alice Mather. Mr. Kent was the son of George Kent, the first settler in the township. Below is shown four generations of the Kent family. They are: Andrew Kent, son of William Kent; his daughter, Mrs. W. D. Sargent; Mrs. Edwin Rowe, formerly Mary Wood, and granddaughter of Andrew Kent, and her two children, Gordon and Marion Rowe.

Woodcutter Named As Murderer By Jury

NEW WESTMINSTER, B.C., July 14 (C.P.).—A coroner's jury to-day had named Robert McFadden, 40-year-old woodcutter, believed a victim of shellshock, as the slayer of Tom Douglas, 56, councillor of Coquitlam, who was shot down on Thursday in his gasoline service station near here.

J. R. Cobbans, a neighbor of Douglas, with Constable Dunn when McFadden was arrested a half-hour after the shooting, testified that on the way to the police office McFadden said there was "one more man he wanted to get, and that was Richardson."

McFadden, when arrested, was within a short distance of the garage in Port Moody, operated by George Richardson.

Suspend Customs Man And Probe Charges

OTTAWA, July 14 (C.P.).—Suspension of W. S. Byers, collector of Customs at Niagara Falls, has been ordered by the Department of National Revenue. The Department is now investigating alleged irregularities in connection with the administration of port affairs by the collector. No announcement in respect to the nature of the investigation has been made. Niagara Falls is one of the important border ports of entry.

ANTI-GOVERNMENT PLOT IS DISCLOSED IN BULGARIA

SOFIA, Bulgaria, July 14. (AP)—A government communique revealed to-day a new anti-government plot had been uncovered at the military garrison in Plovdiv, less than two months after the coup d'etat which established a new regime. The government announcement described the affair as a "Communist" conspiracy. The communique said "several dozen soldiers" were implicated and that about 50 persons had been thrown in jail.

MORE FIRING SQUADS AWAITING HIS CHALLENGERS, HITLER SAYS

Chancellor Hurls Defiance at Foes in Defence of Executions.

PEOPLE DIGEST IT.

By WALTER E. BROCKMANN
(Copyright, 1934, by The Associated Press).

BERLIN, July 14, (AP) — More firing squads and more "purging by blood" await any who challenge Adolf Hitler's rule of Germany.

This was the warning Germany pondered to-day as it digested the Chancellor's Reichstag defense last night of the June 30 "liquidation" of 77 traitors.

"Everyone is to know for all future times" he said, "that if he raises his hand for attack against the state, certain death will be his lot."

The speech, to which many parts of the world listened, stood to-day as a definite marker on Hitler's road to the building of a new Germany.

Hundreds of Nazis rose and cheered when the address—an explanation of the execution of Storm leaders and others June 30—was ended. The Chancellor scarcely noticed them. He lumped into his chair, and seemed dazed and somewhat bewildered. His head fell, almost to his knees.

Answer to Critics

The address was Hitler's answer to those who criticized the "liquidation" of "traitors." It was his defiance of his foes and his appeal for continued and renewed "blind obedience" to his authority.

Opinion is divided among foreign observers to-day as to what extent the Chancellor succeeded in his purpose. Many hold that Hitler is now on the defensive, in contrast to his position during the early months of his chancellorship. These observers call the speech one of the least convincing of any Hitler has made.

The belief was expressed by some that the hand at the helm of the nation is not as firm as it was.

Problems Untouched

Most of Germany's burning problems were left untouched in Hitler's hour and 46 minutes of oratory. Finaces and foreign policy were not mentioned.

The Chancellor, however, sound-

(Turn to Page Six)

13th is Unlucky For Bridal Couple

BEDFORD, Iowa., July 14 (CP)—Having been married Friday, July 13, Darrell Palmer, 21, and his wife, Florence, looked into the future.

He was sentenced to 20 years and she to 10 years as members of a gang of robbers.

INJURIES FATAL TO THOMAS HIE

Westwood Man Dies in Nichollis Hospital Following Fall.

SHINGLING ROOF.

Thomas Hie of Westwood died at the Nitholls Hospital late Friday afternoon from injuries suffered in a fall from the roof of a shed at the home of Walter Humphries, Asphodel Township, about ten o'clock in the morning.

Internal injuries, a broken leg and collar bone, were revealed by examination at the hospital. First reports were inclined to be a little favorable, but Mr. Hie's condition took a turn for the worse towards five o'clock, and half an hour later he succumbed to the effects of the fall.

It was reported that Mr. Hie was shingling the roof of the shed, when in some manner he slipped and fell to the ground. He was born near Baltimore, in Northumberland County, sixty-one years ago, and had lived at Westwood for thirty years. He is survived by his widow, two daughters and five sons. The sons are Leonard in the United States, Wilfrid, Alfred, Oliver and Albert at home, and the daughters, Vera and Hilda, at home.

The funeral will be held on Sunday at 2 o'clock from the house to the Westwood United Church at 2.30, with Rev. Newell officiating. Interment will be made in Westwood Cemetery.

ONTARIO FACES BANK OVERDRAFT OF $47,600,000

Marmora District Liberal Association Holds Big Picnic.

HONOR NEW MINISTER.

Hepburn Already Cut Cost of His Own Office 62 Per Cent.

"One of the first discoveries made by the new Liberal administration is that the public debt of Ontario is more than $700,000,000, and instead of the surplus the Henry Government was boasting about before the election we find that there is an overdraft at the bank of $47,600,000." said Hon. J. A. Faulkner, M.D., of Belleville, Minister of Health in the new Hepburn cabinet, in an address at the Marmora District Liberal Association's picnic, Friday, at Crow Lake.

"That gives you some idea of what we have got to clean up," Dr. Faulkner continued. "What do you think of an administration that increased the debt of this province from nothing in 1905 to more than $700,000,000 in 1934? From such conditions, what can you expect? We have got to economize. Premier Hepburn gave the people of Ontario that definite promise in his campaign. He has already cut the cost of his own office in Queen's Park by 62 per cent., and it is the feeling of the Government that it must be permeated with a spirit of economy consistent with the living of the people on the concession lines such as exists in your own neighborhood."

An Unusual Event

Not the large attendance, but the fact that it was a Liberal picnic in the Marmora district of the new riding of West Hastings was mentioned as a most surprising circumstance. Elderly men could not recall when the Liberals had ever before held such a social gathering in a constituency which was regarded as virtually hepeless when Dr. Faulkner was nominated about two years ago.

Refreshment booths and a bingo game, basket lunches, games and races for the children, and a soft-

(Turn to page six. please)

SPORTS CHEQUE CREATES STORM

Hepburn Maintains Cheque Stamped With Signature Without His Consent.

ABUSING ITS USE.

TORONTO, July 14. (CP)—"Our government has not authorized this expenditure at all," said Premier Mitchell F. Hepburn when questioned over long distance telephone regarding the payment of a grant of $5,000 to the British Empire Games Committee. "We will discuss it on Tuesday," he said. "Unless the money was granted by the cabinet council of Premier George S. Henry before it vacated office, I cannot understand who paid it."

The cheque had not been signed by him, he stated, and apparently if it bore his signature it had been obtained by use of the plates used by the Treasury Department to sign treasury notes.

"I don't care to say at this time whether we would have authorized the grant or not, he said, "but in any case we are going to find out just how the cheque was authorized and how it was signed."

Turn on The Heat, Plea of Prisoner

DENVER, July 14 (CP)—He pines to return to Tennessee where the weather "really gets warm, about 115 degrees," Tom Vaughn, negro, told Municipal Judge Alvin H. Pickens.

Vaughan, picked up on a drunkenness charge, said it was too chilly for him in Denver—"You kin see snow on them mountains." Judge Pickens mopped his brow—it was 98 here—and instructed the defendant to "get hot feet' 'and put the city behind him.

SEVEN HOTELS ONE RESTAURANT SEEK PERMITS

Peterborough's 7 Licensed Hotels Seek to Sell Beer and Wine.

APPLICATIONS MADE

Elite Cafe is the Only Restaurant to Seek License.

New lead—Seven hotels ... .

Each of Peterborough's seven licensed hotels and one restaurant are seeking licenses to sell beer and wine, a check-up this morning revealed. Although reports from Toronto reveal that new applications will have to be made, they have already sent in the application forms distributed by the Liquor Control Board early in June.

In no case was difficulty in securing the fifteen signatures of approval required on the orginal blanks reported.

A number of the applications were filled out and mailed to the Liquor Control Board immediately on their receipt early in June. Other proprietors delayed until the beer law was actually proclaimed this week. The hotels which have applied are the White House, Empress, American, Grand, Windsor, the Montgomery House and King's Hotel. As far as could be learned, the Elite Cafe is the only local restaurant which has applied.

Long List of Questions

The forms were mailed from the Liquor Control Board Headquarters in Toronto, to all licensed hotels in the province. They contained a comprehensive list of questions concerning the size of the establishment applying, the annual turnover, the facilities and many other features of the hotel's plant

(Please turn to Page 5)

The Weather

TORONTO, July 14 (C.P.). — Synopsis: Pressure is relatively high over the Western Provinces and to the north-west of Hudson Bay, and low over Northern Quebec, with a depression centred near Lake Superior and another off the New Jersey coast. The weather is cool throughout the West and some showers have occurred in Northern districts, while in Quebec and the Rainy River district it has been warm and unsettled with scattered thundershowers.

Lower Lake Region: Mostly fair and warm; probably thundershowers in south-west counties. Sunday: Moderate to fresh winds; mostly fair and warm, with local thunderstorms, chiefly in western portion.

Northern Ontario: South-westerly winds, partly cloudy and warm. Sunday — Fresh west to north-west winds, with thundershowers.

Ottawa and Upper St. Lawrence Valley: Moderate winds; mostly fair and warm to-day and Sunday; probably followed by local thundershowers.

MacDonald Plans to Forget Politics And Settle Down in Canada for Spell

S.S. DUCHESS OF RICHMOND, At Sea, July 14 (A.P.)—Prime Minister Ramsay Macdonald, enroute for a vacation in Canada, said to-day he wants to forget all about politics for a while and settle down in the Canadian Maritime Provinces.

"If I can find a nice quiet spot with an attractive hinterland," he said, "I might be tempted to settle down for a spell.

"I know Canada pretty well west of Quebec but little or nothing of the Maritime Provinces, and hope this trip to see something of them. I intend to be away from England about three months."

UNKNOWN MAN IS FOUND IN COUPE HALTON COUNTY

Tracing of Owner of the Car is Leading Point in Mystery.

BODY BADLY BATTERED.

Car Was Left on Lonely Road Sometime Friday Afternoon.

ACTON, Ont., July 14 (C. P.)—Badly battered about the face, the body of a man was found crumpled up in the rumble seat of an automobile near here to-day. The body had a tag attached to the belt bearing the inscription "Kenilworth Jockey Club" and the name of "Bert Toinenly."

Body Partly Concealed

With deep slashes along the side of the head and blood soaking into the suit, the body had apparently been shoved down under the top of the rumble seat, which was about half closed, partly concealing the body.

James Henderson, who lives on a nearby farm, found the body. He saw the car drive to the spot yesterday but forgot about it, and to-day telephoned police when he saw the machine again.

It was found there were deep cuts on the head and forehead, while the back of the head had apparently been battered. There was no sign of any knife or other weapon near the car.

(Continued on Page Five.)

BABY MYSTERY YET UNSOLVED

Two Major Clues in Disappearance Crumble in Police Search.

THEORIES ADVANCED.

HARTSDALE, N.Y., July 14.—(AP). Two major clues to the disappearance of Bobby Connor crumbled to-day as a woman driver and a man peddler were cleared of suspicion.

United States authorities, state and local police, co-operating in the investigation, said they were utterly baffled—knew not, even, if the case was one of kidnapping.

On the belief, however, that Bobby would have been found by the army of searchers if he had only wondered away when he disappeared about dinner time, Thursday, the authorities said they leaned to the kidnapping theory.

Other possible theories advanced—but only possibilities—were that the blonde baby had been slain by a degenerate, struck and spirited away by an automobile driver, or carried off by a childless woman.

A woman canvasser, sought after a neighbor told police he saw her driving swiftly past the Connor home at the time of the disappearance, was found in another Westchester county community last night and exonerated after questioning.

A man peddler, answering the description of the eccentric who canvassed Hartsdale Thursday afternoon was picked up by Seabright, N.J. police but last night he, too, was released.

Exports And Imports Show Big Increase

OTTAWA, July 14. (CP). — In the first three months of the fiscal year, Canada's imports and exports took spectacular jumps, it was shown to-day by the Department of National Revenue. For April, May and June, Canadian exports tottalled $147,526,926, an increase of $35,971,158 over 1933 figures. Imports were $133,869,661, an increase of $46,866,832.

On the export side of the national ledger, in the three-month period, gains were made in wheat, meats, lumber, newsprint, automobiles, copper and nickel. Wheat exports jumped $3,918,653; meat $3,630,000, an increase of over 100 percent; lumber, $2,525,534, an increase of about 75 percent; newsprint increased from $16,648,000 to $19,754,300; automobiles, $2,742,900 to $5,875,415; copper, $3,249,600 to $6,374,100 and nickel, $5,796,500 to $8,128,700.

May Lose Job

DR. N. H. SUTTON,
District M.O.H., whose office, it is reported to-day, may be abolished along with the seven other district health officers in Ontario.

DEPLETION OF HYDRO FUNDS ALARMS LYON

Reserves Reduced and Serious Increase in Power Costs, Causes Concern.

FIGURES PRODUCED.

Power Costs Advance Nearly $9 While Reserves Sink by More Than Half.

TORONTO, July 14 (C.P.). — Depletion of the contingency reserve funds of the Ontario Hydro-Electric Power Commission and a steady and serious increase in the average cost per horse-power of power delivered in the Toronto district has caused the new Hydro Commission to take a grave view of Hydro finances, Amplifying his previous statement on the subject T. Stewart Lyon, new chairman of the Commission, to-day gave figures showng the depletion.

The average cost per horse-power of power delivered to the Toronto local Commission increased from $21.28 in 1930 to $30.08 for the year ending October 31, 1933 The total contingency reserve to the credit of the Toronto Commission was at its peak in 1931 when it was $14,629,578. On October 31, 1933, it had dropped to $9,106,600, and at the end of October this year Mr. Lyon would not be surprised if it were only $6,500,000.

Reasons Given

The reason for the drop was that funds were taken from the reserve to carry on operations and avoid an increase in rates. This was the very purpose for which the reserve was built up, but the rapidity with which it was being depleted is causing alarm. The decreasing demand for power in recent years necessitated this use of the reserve funds or an increase in the rates to consumers.

"The chief trouble," said Mr.

(Continued on Page 5)

GERMAN PRESS PRAISE SPEECH

States Hitler is Imbued With Fanatical Love for Truth and Country.

NOT CONSPIRATOR.

BERLIN, July 14. (CP-Havas).—The Reich press unanimously endorsed Chancellor Hitler's speech to-day.

The Berliner Boersen-Zeitung declared der Fuehrer's address "was imbued with a fanatical love for truth and the German people. Let us hope the foreign press will take an objective view of Hitler's words.

"Germany has become an incomparable moral factor in the world."

Kreutzeitung, steel helmet paper, said Hitler had defended the Stahlhelm against "the ignominous reproach of having conspired with the traitors."

The Deutsche allgemeine Zeitung said "The world no longer will refuse to take seriously a plot in which the murderer of Hitler already had been hired."

NEWS IN BRIEF

SHORT ITEMS RECEIVED OVER C. P. WIRE

COWS TOO FRIENDLY

EAST WINDSOR.—A neighbor's cows are too friendly, Mrs. M. Corlett told police to-day. "They poke their heads right in my front door," she declared. "Drive them down to the pound," was the remedy suggested by Chief Maisonville.

COLLECTIONS ADVANCE

OTTAWA — Pressure on the national treasury eased up last month when customs and excise collections increased $4,224,349 over June, 1933 figures, it was shown to-day by the Department of National Revenue. April, May and June collections this year were $15,283,485 above 1933 figures.

CITY WINDFALL

WINNIPEG—Two thousand Winnipeg civic employees were getting ready to receive a "windfall" to-day. The civic finance committee, meeting last night, voted for a 3 1-3 per cent increase in pay to the employees for the first six months of this year. It will be paid in a lump sum soon.

FINAL APPEAL

NORTH VANCOUVER, B.C. — Premier T. D. Pattullo of British Columbia yesterday had made his final plea to electors of North Vancouver to give his government a vote of confidence in to-day's by-election, so he might take it with him when he goes to Ottawa this month to ask Dominion support for a program of "work and wages."

ACCUSER AS JUDGE

VIENNA—The newspaper Neues Wiener Tagblatt to-day said Chancellor Hitler's speech "has not calmed public opinion in his country."

"Nor has he calmed world opinion," the paper added. "It is difficult to understand the idea that the accuser should at the same time be the judge."

SARDINES TOO LARGE

PORTLAND, Me., July 14 (AP)—A sardine may be a sardine to the general public, but to the packers their size presents a problem. Most of the sardines brought in this season by fishermen have been too large for packing and two of the packing factories here have shut down until smaller ones come in.

CLOSELY GUARDED

CHICAGO—Guarded by six detectives, the private car bearing John Jacob Astor III and his bride back to New York from their somewhat abbreviated honeymoon in seclusion in a Seattle hotel, left here last night on the New York Central lines.

All the shades were drawn, and neither Astor, nor his bride of two weeks, the former Allen Tuck French, appeared.

SAVES HIS MOTHER

BUFFALO, N.Y. — While his mother and father struggled for possession of a shotgun with which police said the man intended to kill the woman, George J. Miller, 16, entered the room and wrested the gun from the father. Police said he saved his mother's life, as they had found a note in which his father, George F. Miller, 40, had expressed his intention to kill her.

Your Evening Smile

PITY THE FOOL

Policeman: Why're you stopping, man? You can't park here.

Driver: I've got a flat tire. I ran over a bottle about a mile back.

Policeman: Couldn't you see it and drive 'round it?

Driver: No, the fool had it in his hip pocket!

Ottawa Cuts Relief Payments to 25 Per Cent.

CONTRIBUTIONS WILL CONTINUE ANOTHER MONTH

Dominion-Provincial Parley is Called for July 30, on Relief.

INVITATIONS SENT.

Announcement Relieves Tension for Many Hard-pressed Municipalities.

OTTAWA, July 14. (CP).—With July 15, the day when Federal assistance to the provinces for direct relief was to end, almost at hand, the Dominion Government has decided to continue contributions for another month. The Dominion's share wil be cut from 33 1/3 percent of the total cost to 25 percent, and notice is given that the relief contributions will be continued only until August 15.

These developments in the relief situation followed a meeting of cabinet yesterday presided over by Sir George Perley, acting Prime Minister. With their announcement came the statement that the Dominion Governmen will hold a Dominion-Provincial conference on July 30 to discuss the whole question of direct relief. A telegram has been despatched to provincial premiers inviting them to attend.

The decision to continue federal contributions for another month, though in somewhat reduced form, will relieve apprehension in localities where the problem of direct relief is particularly acute.

The government had been advised by a number of municipalities that they would be called upon to shoulder a very heavy load if the federal grants were to cease under present conditions. It was felt that the Dominion Governmen should take steps to continue its contribution at least in cities where unemployment was prevalent; but the decision has been to make it general for another month.

Bethany

Mrs. James Turnbull and son, of Monaghan Road, Peterborough, called on friends in the village on Tuesday.

Mrs. Joseph Lockhart, accompanied by her grand-daughter, Josephine Gardiner, are visiting friends in Toronto.

Mrs. Crochette, of Tosonto, is the guest of Mrs. T. Carscadden for a few days.

Miss Emily Preston is visiting friends in Toronto.

Mrs. Seanson, of Millbrook, spent the evening with her daughter, Mrs. W. A. Brown, on Wednesday.

Mr. and Mrs. Harry Sutton of Bowmanville, were guests of Mr. and Mrs. W. A. Brown on Wednesday.

Mrs. Bert Reid, of Toronto, who is spending a vacation with her aunt, Mrs. T. Eakins, of Manvers Station, called on friends in the village on Tuesday.

FALSE MODESTY ABOUT PILES

Unfortunately there is a delicacy about mentioning this disease, even to the family physician. The dread of an operation keeps many from consulting their doctor. Seldom if ever is an operation necessary if Dr. Chase's Ointment is used. Relief from the burning, stinging sensations is obtained almost as soon as this Ointment is applied. Persistent use will usually overcome even the the most serious case of long standing.

Minister of Health

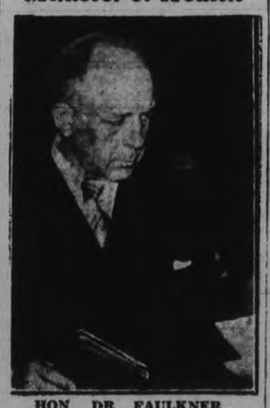

HON. DR. FAULKNER
Minister of Health, who was honored at a picnic of Marmora District Liberal Association held at Crow Lake.

TWO CHILDREN ARE DROWNED

Slip From Shallow Ledge Into Deep Water Near Elora.

CRAMPS CAUSE ANOTHER.

TORONTO, July 14 (CP.). — Three more lives had been added to the toll taken by Ontario waters this week. The death of two youngsters and a youth yesterday brought the number of drownings within a few days to at least 10 in the central section of the Province.

Those drowned yesterday:

William Taylor, 22, drowned when seized with cramps while swimming in Hamilton Bay.

Grace Merrill, 10, and her sister Evelyn, 7, drowned when they slipped from a shallow ledge into deep water of the Irvine River near their Elora home.

Taylor had been swimming in the Bay when he called suddenly for help. Before aid could reach him he had disappeared from view. His body was recovered 20 minutes later.

The little girls, left in the care of an older sister, had been warned by their mother not to go in the water until she had returned from a visit to Fergus. The children were playing side by side when they slipped from the rock ledge into 20 feet of water. Their bodies were recovered with the aid of dragging irons.

FLIN FLON STRIKE ENDS; 1,000 MEN RETURN TO WORK

FLIN FLON, Man., July 14 (C. P.). — The strike of 1,300 miners employed by the Hudson Bay Mining and Smelting Company came to its formal end to-day.

Though hundreds of workers were back on the job at the call of Premier John Bracken of Manitoba, who came here to appeal to the men, scores of others refused to return to work until they met last night and voted to end the strike.

The meeting was called by the Mine Workers' Union of Canada, which sponsored the strike called on June 9. The vote at the meeting was 201 in favor of returning to work against 18 for continuing the strike. The men were expected to be back at their jobs later to-day or Monday.

Records of the company last night showed close to 1,000 men at work.

"Clive of India," the play, is nearing its 200th performance in London and will be continued indefinitely.

WHEREVER YOU GO WE'RE FOLLOWING YOU . . . .

That is, if you want us. You'll get home news every day in your regular home newspaper, if you'll phone or write us your vacation address. Keep in touch with things through your home paper.

TWEED STORM DAMAGE HIGH

Several Buildings Struck—One Farmer Loses Nine Cows.

ROAD CASE SETTLED.

TWEED, July 14. — A severe electrical storm, which started at 6.30 p.m., on Wednesday evening, lasted practically continuously until 8 a.m., Thursday morning. The lightning and thunder was accompanied by a heavy rain. The total precipitation was .80 inches.

The hydro-electric lines in the village were thrown out of commission and as a result the village was without lights for some time.

The home of Mr. Franks was struck by lightning and the wiring was badly damaged, also the home of Mr. Levie LaTendre, who lives across from Mr. Thompson. The telephone was damaged at Mr. LaTendre's home.

Near Madoc the home of Woodford Blakely was struck but little damage actually occurred. Mrs. Blakely is suffering from severe shock.

Near Marlbank a barn owned by a man named Meekes was struck and burned occasioning a serious loss.

Edward Barker, another farmer, who lives near Marlbank, lost nine cows which were struck and killed.

It is also reported that serious damage was done to buildings and cattle in the vicinity of Thomasburg.

In an action brought by Thomas Goffney of Hungerford Township, against William Rush, of the same township, in County Court at Belleville, for a declaration he was the owner of an unopened road allowance crossing his farm in Hungerford Township judgment was delivered declaring that Thomas Goffney, the plaintiff, was the owner of the allowance for road in question. Costs were allowed.

Charles A. Payne, K.C., acted for the plaintiff, B. C. Donnan, K.C., for the defendant.

COUNCIL RECEIVES AGE PENSION LIST

Accounts Approved at Emily Council Meeting—Communications Read.

The Emily Municipal Council met in the Farmers Club Rooms, Omemee, on July 3rd, as per adjournment. Members all present, Harry E. Endicott, reeve, in the chair.

Communications were read from F. L. Weldon, re resolution of council regarding Soldier Settlement Lands.

From F. L. Weldon, enclosing list of Old Age Pensioners.

From A. E. Agnew, treasurer of Ops Township, re boundary account, 1933.

Accounts were received from S. J. Mackey, Geo. Hendry, George O'Donnell, John Carew Lumber Co., John McCrae Machine Co., Canada Ingot Iron Co., Sawyer and Massey Co., and Albert Ruth.

Requests for school money were received from Sschool Sections 3, 4, 6, 7, 8, 13 and 15.

A sheep valuator's report was received from Ambrose Herlihey.

Relief accounts were received George O'Donnell, R. Bradley and Dr. G. N. Earle.

McCrae Machine and Foundry Co., acct. dump wagons	2.20
Canada Ingot Iron Co., culverts	360.94
George Hendry, supplies for grader and freight	3.28
Albert Ruth, pole for grader and work	5.00
Geo. O'Donnell, account for bridge	8.97
Sawyer & Massey Co., jaws for crusher	100.70
Schools	
S. S. No. 3, J. M. Thurston.	50.00
S. S. No. 4, Albert Clancy	300.00
S. S. No. 6, Vincent Perdue	100.00
S. S. No. 7, Frank Crough	210.00
S. S. No. 8, C. L. Graham	55.00
S. S. No. 13, O. M. Sherin	100.00
S. S. No. 15, Emmitt O'Neill	250.00
Relief	
Geo. O'Donnell groceries	7.86
George O'Donnell groceries.	8.61
George O'Donnell, groceries	7.71
R. Bradley, groceries	4.20
R. Bradley, groceries	2.49
Dr. G. N. Earle, medical services	21.62
Sheep Killed by Dogs	
Michael O'Neill, 1 sheep killed	6.00
Michael O'Neill, 2 injured	4.00
Austin Sullivan, 1 sheep killed	6.00
Austin Sullivan, 1 injured	2.00
Ambrose Sullivan, valuing sheep of O'Neill and Sullivan	3.00
Miscellaneous	
S. J. MacMackey book for treasurer	.25
P. J. McGuire, labor, oversight, mileage in connection with bridge at Downeyville	50.00
H. E. Endicott, services in connection with bridge at Downeyville	12.00

Council adjourned to meet on Tuesday, August 7th, next, at ten o'clock a.m.

LEAVES FINGERPRINTS

ARKANSAS CITY, Kas.—Police are looking for a burglar who prefers devil's food cake to chocolate. A man who entered the G. E. Spangler home left behind the chocolate cake with a hole in it where he had stuck his finger for tasting purposes. The devil's food cake was gone.

Canada's Pacific Coast Fleet On Display

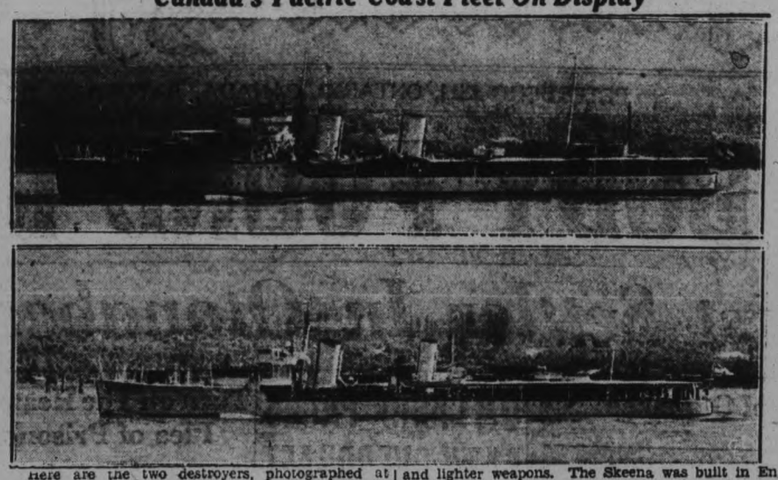

Here are the two destroyers, photographed at Vancouver, which form the Pacific section of Canada's navy, H.M.C.S. Skeena and H.M.C.S. Vancouver. The latter was loaned to the Canadian navy by Britain in 1928 and will eventually be replaced by a destroyer built by Canada and named Vancouver. She was formerly H.M.S. Toreador and is 275 feet long, carrying three four-inch guns, four torpedo tubes and lighter weapons. The Skeena was built in England with her sister ship, H.M.C.S. Saguenay, at the order of the Canadian government, being laid down in June, 1929, and assigned to the Pacific station in the fall of 1931 after a cruise from the Old Country. She is 321 feet long and has a speed of 36 knots. She carries four 4.7 guns and two sets of quadruple torpedo tubes and two two-pounder pom-pom guns

EXPLAINING EXECUTIONS HITLER URGES NECESSITY

In Hour of Need He States He was the Nation's Supreme Court, and Acted Accordingly

BERLIN, July 14. (AP).—Highlights from Chancellor Adolf Hitler's speech:

"Only a merciless bloody stroke could perhaps smother the spreading revolt. Better that a hundred mutineers, conspirators and plotters perish than that ten thousand harmless Storm Troop men, ten thousand equally harmless citizens on the other side, should pour out their blood."

+

"If someone questions me why we did not invoke an ordinary court to deal with the men I can only tell him: "In this hour I was responsible for the fate of the German nation; thereby the supreme court of the German people during these 24 hours consisted of myself."

+

"I issued the order to shoot those mainly guilty of this treason and I issued the further order to burn out down to the raw flesh the boils of our domestic well-poisoning and the poisoning of foreign countries."

+

"Everyone is to know for all future times that if he raises his hand for attack against the state, certain death will be his."

+

"I pity the wives and children of the executed men, but I believe that sufferings inflicted upon them through the fault of their men is only a tiny fraction of the woe that would have befallen tens of thousands of German women."

+

"In a few weeks' time Brownshirts will again dominate the streets of German towns and make clear to all that the national socialistic Germany has regained stronger life by overcoming a severe time to stress."

+

"I am ready before history to take the responsibility for 24 hours of the bitterest decision of my life during which fate has again taught me in anxious worry with every thought of mine to cling to the dearest thing we possess in this world: The German people and the German Reich."

NINE GUILTY IN KNIFE SLAYING

Two Convicted of Murder of Archbishop on Christmas Eve.

WITNESS TESTIFIES.

NEW YORK, July 14 (A.P.)—Nine Armenians were convicted today of the butcher knife slaying of Archbishop Leon Tourian in the Holy Cross American Church last Christmas Eve.

The jury's verdict, returned at 1.30 a.m., after a trial lasting five weeks, found two of the group—Mateos Leylegian and Nishan Sarkisian—guilty of first degree murder, for which the death penalty is mandatory. The seven others were convicted of first degree manslaughter, punishable by imprisonment of 10 years to life.

Leylegian is secretary of the New York branch of Tashnag, an Armenian revolutionary society opposed to the policies of the archbishop. The other defendants reportedly are members of the society.

The prelate was stabbed as he led a procession up the aisle of the church, his assailants escaping. The nine defendants were rounded up in the police investigation which followed.

One witness testified he saw Leylegian plunge the butcher knife into the archbishop's abdomen. Sarkisian was accused of holding the prelate's right hand during the stabbing.

The seven convicted of manslaughter were Juan Gonzalez, Jean Yarganian, Martin Mozian, Harry Sarafian, John Mirijanian, Mihran Zadigian and Oanes Andreassian.

China will install cold storage service in freight cars on government lines.

$20,000 Contraband Haul, Thrilling Chase

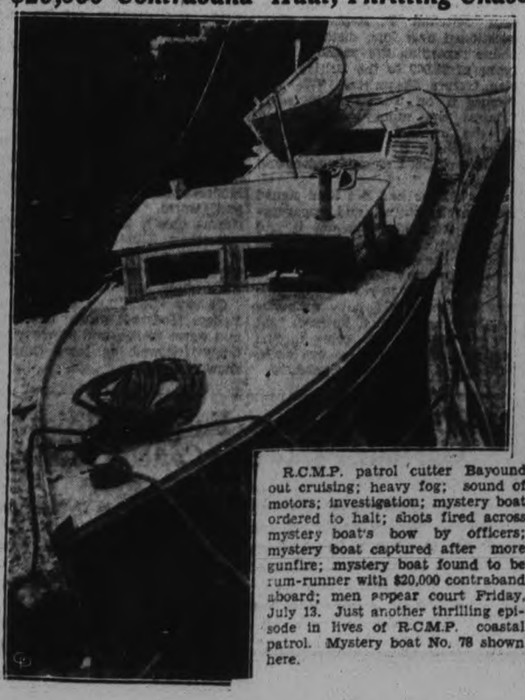

R.C.M.P. patrol cutter Bayound out cruising; heavy fog; sound of motors; investigation; mystery boat ordered to halt; shots fired across mystery boat's bow by officers; mystery boat captured after more gunfire; mystery boat found to be rum-runner with $20,000 contraband aboard; men appear court Friday, July 13. Just another thrilling episode in lives of R.C.M.P. coastal patrol. Mystery boat No. 78 shown here.

Hog Quotations In Peterborough

SATURDAY, JULY 14, 1934

Canada Packers quote:

Bacon hogs—F.o.b., $8.50; off truck, $8.65; rail graded, $12.25.

Selects $1 per hog premium.

Sows 4c off bacon prices.

Dressed hogs — Head on, $13.50; headless, $14.00.

Cream—No. 1 (on truck), 18c; No. 1 (delivered), 19c.

Special, 2c per lb. premium.

CENTRETON.

Mr. and Mrs. James Blacklock, Grafton, were in the village on Monday night.

The Y.P.S. spent a social evening on Friday night with Eddystone Young People. A delightful program was put on by the Centreton Y.P.S.

Mrs. H. McAuley and Bruce spent Wednesday the guests of Mr. and Mrs. H. Prettle.

The Rev. J. McKim will have charge of the services at St. John's Church, while Rev. Mr. Milliman is holidaying at his home in Prince Edward Island.

Mr. and Mrs. C. Turk, Eddystone, spent Wednesday at the home of Mr. and Mrs. William Soore.

13 JINX CLUB

OKLAHOMA CITY, July 14 (CP) —Twenty-two persons born on Friday, the 13th, organized the Oklahoma City Anti-Jinx Club, electing 13 officers on Friday the 13th. Thirteen bottles of milk were spilled when a picnic table overturned.

Fried Egg Plant Is Gift of Storm

MUSCATINE, Ia., July 14 (CP)—The J. E. Hoopes family of Muscatine had fried egg plant to give away to-day.

An electrical storm played a prank at the Hoopes' farm on Muscatine Island, when it struck a field of egg plant. A column of smoke rose in the air as the lightning played around the plants. Investigation later disclosed a patch about 12 feet square in which the egg plants had been cooked to a turn.

ORDER AFFECTS 175 MEN IN CITY

94 Men Were Taken Off Relief to Aid in Filling Ditches.

BACK ON RELIEF.

As a result of the Hepburn Governments edict to stop the filling of ditches on all Provincial highways, pending an investigation into the advisability of such work, close to 200 Peterborough men, employed in filling the ditches on Highways 28 and 7 since June 1, were today out of employment, temporarily at least.

Mayor Denne estimated that about 175 men had been given work on the two gangs employed in the "ditch filling." "Most of those were taken directly off relief and given jobs," he said.

A. G. Metheral, city relief officer, informed The Examiner that in all 94 men had been taken off the relief roll and given work filling the ditches. Another 80, he said, were given employment in the work through H. Robertson, at the local employment office.

"If that work is stopped it is going to put a lot of families back on relief," Mr. Metheral commented. "I certainly hope they decide to continue."

OMEMEE.

The two L.O.L. from this village celebrated the 12th of July in Port Hope.

Mr. and Mrs. W. L. Moncrief motored to Toronto on Thursday.

Mr. and Mrs. W. G. Stephenson and family spent a few days this week with Dr. and Mrs. Smith at Stouffville.

Mrs. S. Faulkner, with Mary and Roy, motored to Toronto on Monday.

Mrs. F. Evans and family, accompanied by Mrs. Cornwall, motored to Port Hope on Thursday.

Mrs. Mathews, of Port Hope, visited at the home of Mr. and Mrs. W. Magee on Thursday.

Mrs. R. Stinson is in Nicholls Hospital, Peterborough, where she has undergone a very serious operation.

HEPBURN CONS PROVISIONS OF NEW BEER BILL

Is Recuperating From First Busy Week Somewhere in Country.

NEW APPLICATIONS.

Submit Regulations on Tuesday to Cabinet—No Forecast on Sale.

TORONTO, July 14 (C.P.). — Premier Mitchell F. Hepburn is today recuperating at an unannounced spot in the country after a strenuous week in which he named a new Cabinet, took over the Government of Ontario, proclaimed the new beer and wine law, dismissed many highly-paid officials, and prepared a Royal Commission to investigate the "Abitibi deal."

Next week's big tasks will include the introduction of regulatons to cover sale of beer by the glass, a possible reason why Prem. Hepburn is accompanied on his week-end holiday by Edmond G. Odette the one-man Liquor Control Commission. Application forms for those seeking authority to sell under the new law are already in the hands of the printer, Mr. Odette disclosed yesterday, and they will be ready by Wednesday.

Mr. Odette's proposed regulations

(Turn to page 6).

Production of coal, coke and manufactured fuel at mines in France, excluding the Saar territory, in the first three months of this year was greater than in the corresponding periods of the last two years.

CORONA HOTEL

Ste. Catherine and Guy Sts.

MONTREAL CANADA

(Next Door to His Majesty's Theatre)

Rates:

Single from $1.50
Double from $2.00
Suites from $4.00

GEO V. GREEN, Managing Director.

YOU CAN'T FORGET PICOBAC

Mr. PICOBAC Sketched from Life

"Sometimes I forget my hat. Sometimes I forget my glasses. And sometimes I forget my watch. But I never forget my Picobac. I always know I've got it on me somewhere, —one pocket or another.

"You know, there's something about the flavour of Picobac that lingers in your mind. You don't forget it. You don't want to forget it. When I have to go away some place Picobac is the very first thing I pack. I don't want to be caught out on the end of a limb without a supply.

"Do you know what Picobac means? The pick of Canada's Burley crop. Take a pouch or tin of Picobac home tonight with you. Try it—I'll guarantee you'll never forget it. Why? Because it's such a mild . . . cool . . . sweet . . . smoke. That's why.

"And don't forget, you get more tobacco for your money. Good for making cigarettes, too."

NEW SEAL-TIGHT POUCH 15¢
HANDY POCKET TIN 10¢
ALSO IN ½-POUND "LOK-TOP" TINS

"IT *DOES* TASTE GOOD IN A PIPE"!

Picobac

GROWN IN SUNNY, SOUTHERN ONTARIO

Imperial Tobacco Company of Canada, Limited

The Golden Text

Matthew 6, 32: "Your heavenly Father knoweth that ye have need of all these things."

Sabbath Message For The Shut-Ins

Written for The Examiner by the Ministers of the City and District.

THE VOICE OF GOD.

ADJUTANT C. WARRANDER of Salvation Army.

"Lo, these are but the outskirts of his ways: and how small a whisper do we hear of him! But the thunder of his power who can understand?"—Job 26:14.

GREAT billows of trouble had swept over the heart and life of Job. His riches had taken wings and fled, his physical strength had become as weakness, his good name had vanished, the friends which had at first praised him remained only to curse. He bemoaned the silence of God in these hours of trouble. We all feel at some time in life as Job felt—stars over us, silent, graves under us silent, all the presence round about us silent. Man sobs and lifts his voice toward the peaks of these eternities and there comes back no answer save the echo of His cry. It seems the only logical thing for Job, as for us all, in the hour when we loose our good name, health or money, and especially when death enters the household and takes a loved one, and the footprint that the angel leaves is a grave dug in the waving grass, that we should cry to God for an explanation of these mysteries. All about seems silent and we ask who can understand the speech of God? Or, again, why does God seem to be silent?

God Endeavors to Speak to Us.

Some may feel in reading about Job's experience that he over-estimated the silence of God. Some may feel that silence is more marvelous than speech. But we learn in the larger knowledge that the speech of God is a wonderful thing. He endeavors again and again to talk to us by ten thousand voices, and that it is man's ear that is deaf to the sweetest voice that was ever heard. The universe is the mind of God rushing forth in full exhibition of the majesty of the summers, the beauty of the winters, and all the solemnity of the seasons. We talk in an alphabet that has twenty-six letters; God's alphabet has ten thousand letters in His marvelous speech. Many times we find it difficult to express our feelings in language. Perhaps if we were to read the true meaning of some things in our life we would change our thoughts about God's silence and marvel at His speech.

How Unwilling We Are to Hear His Voice.

God tries to speak to the soul of man, in the beauties of nature, the sweet music of laughter, yes, in the solemn moment of heartache, disappointment and grief, but ofttimes the ear is closed. It is the pathos of God who is speaking that is manifest in our unwillingness to hear. We have forgotten to listen for his voice.

God's Kindness in Disguise.

How oft we desire all sunshine and complain when the clouds gather. These very clouds which obscure the sun are filled with heavenly rain. Christ tells us that God never speaks to us so tenderly as in our sufferings and troubles. The greatest in the history of the Christian church are those that have suffered. They have their lives destroyed by suffering and trouble, but also made perfect through that same trouble. Homer was heartbroken because he was blind. Dante said, "For thirty years I held heartbreak like a wolf at bay." Milton was a great poet, but he was blind. God closed his eyes to the beauty of the world round about him, but opened them to beauties of heaven which were indescribable. As Jesus was lifted upon the cross it was that, through His suffering, He could take the sin-stricken world to His soul and lift it back to His Father's side. It was the voice of God. "For God so loved the world that He gave His only begotten Son." Yes, God's voice comes through shadows as well as sunshine. A poet said:

"Clouds will turn to sunshine,
Night will turn to day;
If you just remember,
God's not far away."

CATHEDRAL MUSINGS

WHEN, however dimly, we once begin to realize that "thoughts are things" we see the necessity of being careful as to what we think. Of course, the materlist will immediately deny the truth of the premise, but even the materialist must admit that on the material plane of action thought must precede the action; that a thing must be created in thought before it can be embodied into form.

If this be so, and its verity is obvious, then it must be a law, and if there is one thing about law most certain it is the continuity of law. According to the continuity of law it follows that what is true on one plane of action must be true on other planes; so that if thought is the active force preceding manifestation here on this earth, it must be the active force preceding all manifestation, spiritual as well as physical. "As above, so below. As below, so above."

As the physical universe is but the outward expression of the Cosmic forces, directed by the thought of God according to Cosmic law, so in Man, his health, environment, circumstance, yes, even the texture of his flesh, is but the outward expression of the Cosmic forces operating under Cosmic laws that he himself either knowingly or unknowingly has set into operation.

For a thought sets up conditions in the spiritual world, the world of force, that must inevitably find expression in the physical world, the world of form. "Thoughts ARE things," and many a man priding himself upon outward recititude of conduct has learned to his dismay that by the secret thoughts of his heart he has brought evil and sorrow upon himself.—Frater IX., Rosicrucian Order, San Jose, Calif.

If ye love Me keep My commandments.

* * *

To neglect the trifle is to miss the triumph.

* * *

The point is we do not want to be all alike; but we shiuld be so organized that our values would all count in the collection.

St. Paul's Presbyterian Church

Rev. A. T. Barr, B.D., D. Pd. Minister — M. B. Chenhall, B.P.C.O., Organist.

11.00 A.M.—THE MINISTER.
SHIELDS OF BRASS
SUNDAY SCHOOL DURING CHURCH SERVICE.
ALL THE FAMILY IN THE FAMILY PEW.

7.00 P.M.—THE MINISTER.
ELUSIVE HAPPINESS
CHURCH VACATION SCHOOL CLOSING EXERCISES, GEORGE STREET CHURCH, THURSDAY, 7.30 P.M., All Invited.

YOUR PROBLEMS

Religious and Social Questions Answered By DR. WYLIE CLARK

What is meant by a "material idol?"—P. M.

An idol is something we worship instead of God. An image made of wood, stone or some other substance would be a material idol, but evidently the questioner is not thinking of that kind of an idol. He is rather thinking of something in the ordinary affairs of life becoming an object of worship. It is the difference of worshipping in the spirit or setting our minds wholly on money, position or any other thing which might completely absorb our time and attention. It is very easy, perhaps not in name, but in reality, to become a worshipper of that which we are pursuing day by day, until God and the spiritual world have no place in either our hearts or minds.

Dr. Wylie Clark

We possess only material things which will pass away and have no possessions which will abide forever.

It is true that we become like what we worship: so then he who worships only the material loses his soul.

Will you kindly give an explanation regarding the Trinity? If Jesus was God, to whom did He pray while on the earth?—T. J. L.

This question has been answered some months ago. It is a difficult one for many minds to get a satisfactory answer—one that clears up everything in regard to the whole matter.

Three men form a firm to do business. Each has a personality and is a person, but they are one firm. Each has his own work to do, but it is all for the firm. Each can consult or advise with the others. Each can speak with authority for the firm—but all the time they are one firm.

When one member is away on the business of the firm he naturally keeps in touch with the head office either by letter, telegram or telephone, because he is one of the firm and the firm is one.

When Jesus, the Son, was on the earth attending to the salvation of men He kept in touch with the Father through prayer. Heaven was the head office and prayer was the method of communication.

Why is it that nothing seems to satisfy the soul of man but a belief in Eternity?—E. B.

Life is man's inheritance. To live and to achieve are in his make-up. The long story of human history is the story of man's doings. What he has done is the record of progress. He sees in the succession of the generations the progress of earth. In that there is a certain satisfaction, but it does not go far enough. If there is nothing more man's personality as an individual is lost. It is this identity he desires to keep—and that can only be done if he is immortal.

Why did Jesus refuse Peter's sword in the Garden of Gethsemane?—G. R. S.

Over the incident of cutting off the ear of the servant of the high priest one feels like saying, "Good boy, Peter." It seems to relieve the situation that at least one of the disciples actually did something. It seems, on the other hand, hard for Peter to be rebuked when he was the only one who lifted a hand to save Jesus.

But Jesus had to be true to Himself and also true to Peter. He saved Peter. By healing the ear, Peter was relieved from the consequences of his impulsive action. Otherwise, he would have been guilty of death.

Then Jesus was not to win a kingdom by cutting off ears or heads, but by the power of the right revealed in eternal love. He was to conquer by being smitten—not by smiting—by bearing suffering—not causing suffering. Had He accepted Peter's action and approved of it, how different would the Christian's attitude be towards war and the settlement of questions by physical force!

ROMAN CATHOLIC

St. Peter's Cathedral

Holy Hour - - 7 to 8 p.m
Masses at 7.30 9.00 and 10.30 a.m

If ye love Me keep My commandments.

* * *

To neglect the trifle is to miss the triumph.

* * *

The point is we do not want to be all alike; but we shiuld be so organized that our values would all count in the collection.

SALVATION ARMY

PUBLIC SERVICES
11.00 a.m., 3.15 and 7.00 p.m.
DIRECTORY - - 10.15 A.M.
SUNDAY SCHOOL - 10.45 A.M.
BROWNTON Sunday School 2.30 P.M.
BRAUNDPORT Camp Service 11 A.M.
WELCOME TO ALL.

Who Could It Be?

SOMEBODY died for our sins to atone,
Somebody's wanting us all for His own,
Somebody says, "I'll not leave you alone—
Who could it be but Jesus?

Somebody's anxious our burdens to bear,
Somebody's promised our sorrows to share,
Somebody says that for us He will share—
Who could it be but Jesus?

Somebody's grieved when we're careless and cold,
Somebody wishes our whole life to mould,
Somebody's calling us back to the fold—
Who could it be but Jesus?

Somebody's taken our loved ones so dear,
Somebody knows about each falling tear,
Somebody's promised our sad hearts to cheer—
Who could it be but Jesus?

Somebody's gone to prepare us a home,
Somebody says we're not always to roam,
Somebody says He is coming quite soon—
Who could it be but Jesus?

MRS. J. G. PULLYBLANK.
Crawford Grove.

ANGLICAN

ST. JOHN'S CHURCH

Ven R. C. Blagrave, D.D., Rector.
Rev E R James
Seventh Sunday After Trinity.

8.30 a.m.—Holy Communion
11.00 a.m.—Morning Prayer Rev E R James.
3.00 p.m.—Sunday School.
7.00 p.m.—Evensong Rev. E. R. James.
F. G Mann, Organist and Choirmaster.

BROCK STREET ASSEMBLY HALL

(227 Brock Street, near Aylmer)
Christians gathered unto the name of the Lord Jesus Christ. (Matt 18 20)
Lord's Day—
Sunday School ..... 10 a.m
Breaking of the Bread .. 11 a.m
Gospel Preaching ..... 7 p.m
A cordial invitation to all.

A Few Reflections

CAN you stop the rain, or make a flower blossom one hour more, or protect the apple from a worm? Just as little can you lock up your daughter if she is determined to go out.

Matrimony is a burden; and to carry a burden one needs encouragement not impediments.

The State should devote its utmost attention to combating prejudices against marriage. The family is a little State. What is going on in most households is a miniature picture of the happenings in a city.

At all times was matrimony the barometer of a nation's morality. The shares of a nation's morality rise parallel to the respect in which the institution of marriage is held by it.

The Romans encouraged and rewarded matrimony, and in many parts of Germany the laws provide certain punishments for those who do not want to marry a few years after they acquire the full status of citizenship.

The countries of Europe do well to safeguard matrimony and punish dissolution. Men and women are the best products of a country and the population is the pivot around which the State turns. The population of a country is its bulwark against the neighbors and its storeroom. No soil is so bad that it cannot feed a population.

Love is the masterkey which opens everything. A man owns this masterkey in his wife and God has ruled wisely that man and wife be united for life, even though this may sometimes mean suffering for one of them.

The peoples who keep their women in a state of slavery invariably end by becoming enslaved. All such peoples were conquered by those who loved and honored their women. A country which begins a revolution, without first settling the all-important question of matrimony and the status of woman, will never achieve anything. For he who is unwise, unjust and unkind to his own kin can never give proof of kindness, justice and humanitarianism on a large scale.

A man who loves and protects his wife only so long as she is young and beautiful, who looks upon her as a calendar good for one year only, and after that deprives her of her legitimate rights and treats her as a thing of his to whom he owes neither love nor loyalty, forfeits the rights of man, for he harms himself and his country.

All true work is sacred.

* * *

Nothing is easy at first.

* * *

Confidence is a great good.

* * *

So long as we love we serve.

* * *

Energy is the power of powers.

* * *

Trust in God for great things.

* * *

We cannot get up by pulling others down.

THE UNITED CHURCH OF CANADA
TRINITY - ST. ANDREW'S

Rev. Chas. V. McLean, M.A., Ph.D., Minister.

PUBLIC WORSHIP AT 11.00 A.M. AND 7.00 P.M.

In Trinity Church

MISS MABEL CLARRY, Organist.
MISS ALMA BLANCHARD, SOLOIST.

MARK ST.

"The House of Friendship"
Minister:
Rev. Charles D. Daniel.
Organist and Choirmaster, Harolde Kitney.

11.00 A.M.—
CHURCH SCHOOL AND MORNING WORSHIP
7.30 p.m.–Evening Vespers
"Blessed Assurance"

ST. JAMES' United

Rev. A. E. Moorhouse, Minister. Mr. F. Stevens, Organist.
10.00 A.M. - - SUNDAY SCHOOL
11.00 A.M. "IN NOTHING BE ANXIOUS"—A WORRY CURE: PAUL
7.00 P.M. - "IN THE WORLD, TRIBULATION"—HERE CHRIST'S SUCCESS.
"Good cheer, I have overcome the world."

KNOX

REV. WM. McDONALD, B.A., B.D., Minister.
Mr. Wm S. Potter, Organist.
Rev. J. George Millar, D.D.
Sermon Subject - "THE SUPREME FOLLY."
Mr Albert Lee will Sing.

UNION SERVICES

GEORGE ST. UNITED — Rev. J. E. J. Millyard, Minister.
MURRAY ST. BAPTIST — Rev. J. H. Sutcliffe, Minister

11 A.M. SERVICE IN MURRAY STREET CHURCH
GUEST SOLOIST: MRS. SEXTON MOULTON, recently of Chatham, Ont.
7 P.M. SERVICE IN GEORGE STREET CHURCH
MR. SUTCLIFFE WILL PREACH.

George Street Sunday School will meet at 10 a.m.

Union Prayer Meeting in George Street Church Wednesday Evening at 8 o'clock.

PARK ST. BAPTIST CHURCH

Rev. G. K. TYLER, B. Th., Pastor.
9.45 A.M. - - - BIBLE SCHOOL
11.00 A.M. - - - "THE OUTPOURING"
7.00 P.M. - "THE MAN OUTSIDE THE DOOR"

BETHANY GOSPEL TABERNACLE

Christian and Missionary Alliance—Rev. H. P. Browett, Pastor.
10.00 A.M.—SUNDAY SCHOOL.
11.00 A.M. - - "EARTHEN VESSELS"
7.00 P.M. - - - "ISAIAH'S DAY"

GOSPEL HALL

(Corner McDonnel and Water Streets)
10.00 A.M. - - SUNDAY SCHOOL AND BIBLE CLASSES
11.00 A.M. - - - WORSHIP MEETING
7.00 P.M. - - - GOSPEL PREACHING
8.00 P.M. OPEN-AIR SERVICE IN CONFEDERATION SQUARE
8.00 P.M. (Monday) BIBLE READING. Subject: THE TABERNACLE

Christian Science Society

PETERBOROUGH
Branch of The Mother Church, The First Church of Christ, Scientist, in Boston, Mass.
SUNDAY SERVICES 11.00 A.M. AND 7.30 P.M.
SUNDAY SCHOOL 9.30 A.M.
Paragon Hall, corner Brock and George Streets
Subject for Sunday, July 15th:
"GOD"
Wednesday Evening Meetings at 8 o'clock—including Testimonials of Healing through Christian Science.

Great PENTECOSTAL Camp MEETING

WALLIS'S GROVE - - FOOT OF GREEN HILL

SUNDAY SERVICES - - 10.30 A.M., 2.30 P.M., AND 7.00 P.M.

THE LAST DAY OF THE CAMP MEETING
Bring the Sick and Afflicted

EVANGELIST F. SQUIRE

Will Pray for the Sick at the Afternoon and Evening Service

DON'T FAIL TO ATTEND.

REGULAR SERVICES will be Resumed in the Church, on Water Street, SUNDAY, July 22nd. Rev. Geo. A. Chambers, Pastor

Cathedral Musings

IF humanity could only realize that the law of cause and effect works out in terms of human destiny as inevitably as it does in the material arts and sciences, men in general would most carefully refrain from setting causes into operation to their own future detriment.

While this may not be a very lofty motive for abstaining from breaking the laws of God and nature, yet it is better than none. The thing is to make a beginning. The natural unfoldment of the higher faculties that will ensue will in time replace the selfish motive by higher motives more in harmony with the Cosmic laws.

The difficulty in the western world in recognizing the law of cause and effect (or Karma) seems to be that the western mind tends to think in terms of one lifetime only on earth, with the consequent "rewards" and "punishments" becoming due and payable at the end of that lifetime. He does not recognize the fact that life is continuous whether it is manifesting here or elsewhere. He does not permit his mind to dwell on the terrible inequalities of life, that some souls are incarnated into tortured bodies, and others are born into the most favorable environment, some into bitter poverty and vile slums, some into wealthy and cultured families, some born "lucky" and some doomed to suffer misfortune after misfortune.

In terms of but one incarnation it all seems so incomprehensible, so difficult to reconcile with what is taught of the goodness of God, but if we look at it from the standpoint that the short span of one life is but as a tick of a clock measuring eternity, and recognize that every personality must and does incarnate into such conditions that are best for it at that particular stage of unfoldment, into such circumstances where it can profit most by experience, and perhaps repay some part of its debt to others, then we begin to see order in the apparent chaos, and loving justice in the seeming heartless cruelty.

Life seems to be a harsh schoolmaster, but it is only the idle scholar who need trouble about the rod. For there is a destiny that shapes our ends, but we weave it ourselves in thought, word and deed from day to day, from lifetime to lifetime. Our material brain and our mortal minds may not always recognize the cause of seeming injustice, or crushing misfortune, but the Dweller within does, and acquiesces in the Divine decree that "as ye sow, so also shall ye reap." — Frater IX., Rosicrucian Order, San Jose, Calif.

God Cares for Elijah

ILLUSTRATED SUNDAY SCHOOL LESSON

Scripture—I Kings 17:1-24; 19:1-8.

By the Rev. Alvin E. Bell And Alfred J. Buescher

Ahab was one of Israel's most wicked kings. In punishment of his godlessness Elijah, God's loyal prophet, announced a three years' drought and famine. During this time Elijah retired by a brook where God sent him food by the ravens.

Later Elijah was sent to the home of a poor widow who was on the verge of starvation. She shared her meager supplies with the prophet and God blessed her that her barrel of meal and cruse of oil failed not until the famine was over.

Elijah challenged the false prophets to a test on Mt. Carmel as to whose God could send fire to consume their offerings. Baal's priests failed utterly. Then God sent fire to Elijah's altar. Elijah had the false prophets slain.

This angered the queen, Jezebel, and Elijah fled in fear and hid under a juniper tree greatly discouraged. God sent an angel to feed and strengthen him and restore his courage and then gave Elijah a new vision of the true God.

(GOLDEN TEXT—Matt. 6:33.)

The Examiner

The Examiner is a Member of the Audit Bureau of Circulation
The Daily Examiner, published every lawful evening by The Peterborough Examiner, Limited. Office: 419 George Street. $6.00 per year Delivered in City. Out-of-town Subscribers by mail, $4.80 per year.
Member: Canadian Press, Limited; Audit Bureau of Circulation; Canadian Daily Newspapers Association.
Member: Ontario Associated Dailies. T. L. Ashton manager, Canada Permanent Building, Toronto.
U.S. Advertising Representatives: Prudden, King & Prudden, Inc. Chicago Seattle, San Francisco, Los Angeles, and New York City.
Advertising Rates on Application.
R. M. GLOVER, Managing Director.

'PHONES: Editorial 1601, Business Office 1600. Private Branch Exchange to all Departments

SATURDAY, JULY 14, 1934

ANOTHER STRAIGHT FURROW MAN.

In an interview with an American correspondent Chancellor Hitler declares that Germany will turn neither to the left nor to the right, "but will follow the course it has pursued in the past—which means going forward in a straight line."

Herr Hitler had better take care; evidently he has not heard of, or at least has failed to benefit by the experience of another political leader who was a firm exponent of the virtues of the straight furrow—none other than our late Premier, George S. Henry, who boasted that he turned neither to the left nor to the right, but eventually found that the straight road he talked so much about led to shades of opposition.

And this despite the fact that Mr. Henry had the advertising assistance of a new and, since the election, unheard of publication that appropriately enough was called "The Straight Furrow."

If there are any friends in Canada of Herr Hitler they should lose no time in telling the German Chancellor the details of the fate of Mr. Henry whose straight furrow proved to be the path to political ruin rather than the road to a new lease of political power.

Hitler certainly could learn about furrows from Henry.

A NECESSARY SERVICE.

While it must be admitted that Premier Hepburn's dismissal of high-salaried officials and his cutting down of the cost of administration are exactly in line with his pre-election promises ,there will be some misgiving over the decision to abandon Ontario's tourist advertising bureau.

Only recently a committee of the Senate, which investigated the question of tourist traffic promotion from every angle, arrived at the conclusion that this country should increase rather than relax its efforts to bring more visitors into Canada.

Ontario, the banner province of the Dominion, from the viewpoint of tourist attractions and consequently from the viewpoint of revenue gained from summer visitors, should be the last, rather than the first, to scrap its machinery for going after more tourist business.

It is generally agreed that tourist traffic has become a major Canadian industry, bringing millions of dollars into the country every year, and that every cent spent in tourist advertising comes back many times over in the revenue created by the presence of thousands of visitors.

The people of Ontario have given a clear-cut mandate for economy in Government expenditures, but even the carrying out of such a program should not entail the scrapping of services that are essentially revenue-producing.

That is not economy, nor is it good business.

WANTS GOVERNMENT TO RESIGN.

Election promises have a habit of bobbing up like Banquo's ghost and haunting the politicians who get into office on the strength of these pledges and then finds it impossible to implement them.

Out in British Columbia, for instance, the campaign of Mr. Pattullo was marked by constant stressing of the suffering of the unemployed and by promises of quick relief following upon a chance in Government.

However, the new Government has found the problem much more complex than it looked from the outside, and very little has been done as yet to deal with it.

Naturally this situation has caused a certain amount of resentment, and the following open letter addressed to Premier Pattullo by the Unemployment Association of Port Coquitlam, B. C., is typical of the feeling in many other centres:

Premier D. Pattullo, July 5, 1934.
Victoria, B.C.

Hon. Sir,—The members of the Unemployed Association of Port Coquitlam herein draw your attention to the following facts:

Whereas last November you were placed in power by the electors of British Columbia, whose support you obtained by a definite promise of work and wages; and whereas you have failed to provide employment at a decent wage to the unemployed of B. C.;

We hereby demand that you now immediately fulfill your promise or hand your resignation to the Lieutenant-Governor. A. SHAND,
Port Coquitlam. Sec. for Unemployed Assn.

Needless to say, this curt demand will receive little consideration, but it at least shows the way the wind is blowing.

WHERE IS THE UNFAIRNESS?

The complaint of a restaurant proprietor that The Examiner's opposition to the proposed sale of beer and wine in local restaurants is unfair leaves us unmoved.

His only interest in the matter is the hope of financial gain, merely a cash register interest; The Examiner, on the other hand, is looking beyond the money that an individual restaurant keeper might be able to make out of the sale of beer to the effect such sale would have on the welfare of the whole community, and from that angle we cannot think of a single logical argument in favor of eating places in small Ontario cities being allowed sell beer or wine.

We are satisfied that if public opinion in Peterborough on this question could be tested by a vote the verdict would be at least ten to one against restaurant sale being authorized; and that if it were necessary to convince the new liquor administration that this city wants no restaurant licenses a petition signed by thousands of citizens could be secured quickly.

Mr. Odette has, however, already declared that there is to be no flooding of Ontario with beer, and on the strength of that statement we are confident that he is not in the least likely to force upon communities like Peterborough a restaurant traffic in intoxicants that is not desired by the people of this city.

END OF 500 YEARS BUSINESS.

England has many businesses that are hundreds of years old, but some of them are now being forced out owing to the rapid changes of commercial and social practices of recent times and because of new discoveries. Among them is the Red Lion brewery, near the Tower Bridge of London, which was brewing beer 200 years before Shakespeare produced his plays not far from there. But the Red Lion will brew no more.

The last brew was started with fitting ceremony. The ale conners of the city of London attended in full state, with mace and gold-decked gowns. Solemnly and in silence they conned the ale from the King's Brewhouse for the last time. Round them stood the brewery employees with foaming tankards.

Five hundred years is a long time, and tradition dies hard. The Red Lion brewery, owned lately by Hoares, who have amalgamated with Charrington's, is the sole survivor of a number of breweries which once stood on the site. At one time it was a public brewery where citizens were allowed to bring their own malt, and for a license paid to the Government could brew their own ale. In 1492 the brewery was responsible for the first known mention of the word "beer" in the English language. One John Merchant was permitted by a regulation of Henry VII. to export "fifty tons of ale called Berre."

Beer may still be called the national beverage of Old England in spite of the great falling off in consumption, due partly to temperance education and partly to high taxation. Scientists say that beer and bread and cheese are the perfect combination of food and drink. Certainly it is the mid-day lunch of thousands of British workmen who cannot go home in the middle of the day.

Brewing is one of the oldest industries in history. There were brewers in Egypt 4,000 years ago, although ale, or beer, is not so old as that.—St. Thomas Times-Journal.

HIGHWAYS PERIL CALLS FOR ACTION.

It is one of the contradictions of human capacity that while it has exhibited genius in providing facilities for motor transportation it has failed signally in making its handiwork safe. Monday's shocking tragedy, suddenly ending three lives, was but the latest example of the peril of our highways, of the thing that is taking a greater toll of life than any other destructive agency in our time.

The world-wide use of road transport for business and pleasure dates from the end of the war, and during those fifteen years it is estimated that nearly 5,000,000 people have been killed and injured in road accidents in Europe and America alone. In Great Britain the number so killed and injured numbers more than 2,000,000, which is twelve times more than the total of British losses in the South African War. Last year in Britain the number of killed was 7,127, the number of injured 216,000, and in the first four months of 1934 there has been a 13 per cent. increase. In the United States last year the number of killed was over 30,000; the number of injured nearly a quarter of a million. The toll in Canada, in killed, was roughly 1,000.

Having regard to the number of children in the casualty lists, it has been estimated that if the present rate of deaths is maintained, nearly every eighth or ninth child in Europe and this continent will ultimately be either killed or injured in an accident on the roads. In addition, of course, there is the enormous expenditure of money involved in medical treatment, with loss of earnings not to be forgotten.

Such things must shock the public conscience. Or ought to. Certainly the attitude of helplessness, or the policy of half-hearted remedies, is not good enough, and, if continued, must mean growing tragedy. In the United States last week President Roosevelt made a moving appeal to public opinion, to the consciences and sense of responsibility of all motorists, and in England the Minister of Transport, Mr. Oliver Stanley, has launched a campaign for safety. Canada simply has got to follow suit.

Let it be admitted that no matter what steps be taken toward safety, possibility of accidents will remain. At the same time, if we are able to spend hundreds of millions of dollars on motor vehicles and motor highways, we ought to be able to spend something to make motor travel more safe. There ought to be, to begin with, a nation-wide campaign against carelessness, and for a greater sense of personal responsibility. There ought to be greater care in the issue of driving permits. There should be complete and prolonged suspension of the permits of all drivers convicted of violating traffic regulations. Everything possible should be done to make highways reasonably safe in a structural way.

We realize that no two people are in agreement about what shoul dbe done, for the simple reason that road accidents cannot be attributed to any one cause. The answer to that is that no method of improvement should be left untried. The answer to it, too, is that, in any event, the incompetent, reckless driver, or the man who is too selfish or too ignorant, or too much of both, to have a decent regard for others, should be driven from the highways. About that proposition, at any rate, there can be no disagreement.

Then there is public opinion. Governments can do much with rules and regulations, but public opinion can do far more, and the courts can help by making it clear that street accidents can no longer be regarded as mere incidents of modern life for which no one is really to blame. Any unreasonable or reckless behaviour on the part of any motorist should be treated with severity, and disqualification and even imprisonment should be imposed in every case where the facts are proved and found to warrant it. Such laws might seem irksome, but they neer could be as bad as the deplorable thing which exists at the present time.—Ottawa Journal.

EDITODIAL NOTES AND COMMENT.

With two royal commissions digging into the Abitibi deal the whole facts in the case should certainly be brought out.

Every day, in every way, those big Government jobs seem to be fading out of the picture.

If many more vacancies are created in the civil service that unemployment insurance scheme should not be too long delayed.

The Toronto Star intimated that beer would be sold at hot dog stands, but that story was killed before the roadside refreshment places could get a new supply of mustard mixed.

There's always something new, even in taxation. The British Columbia Government has clapped a tax upon sawdust

THE OLD HOME TOWN

Registered U. S. Patent Office By STANLEY

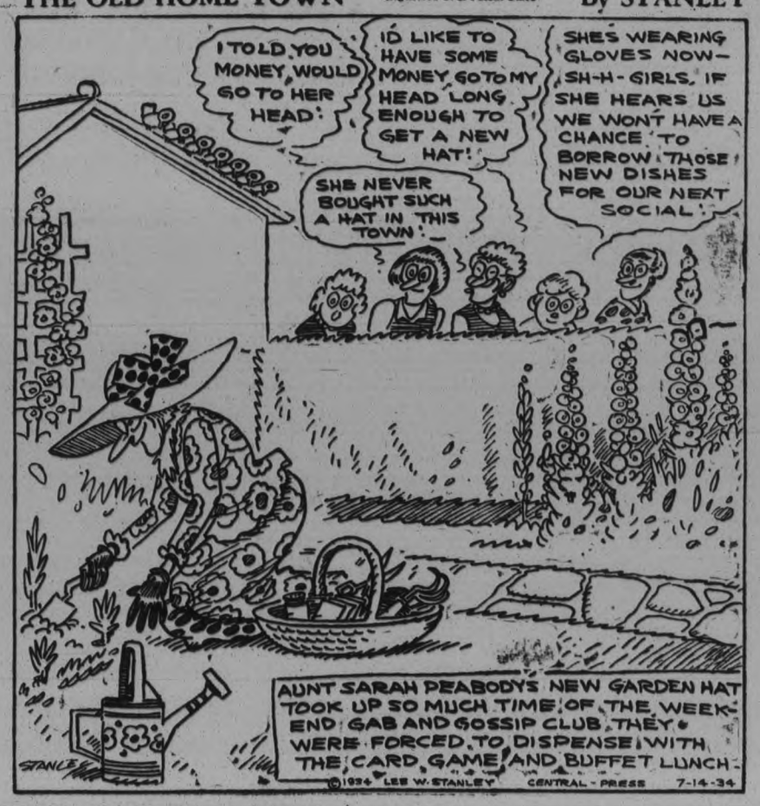

NEWS OF OUR OWN VILLAGE

Fred Reid, the new president of the village Rotary Club, give the boys an account of his visit to Detroit convention when the Club et at Graham's Hotel, Mon. According to Fred, Detroit, just across the river from Windsor, to our west, must be quite a town.

A reader of this great family journal writes in to know has the Rangers caught up to their colonel, Jim Winterbottom, yet? There must be a catch or something in this, but anyway your scribe don't know the answer, if any.

Doc Faulkner of Belleville, east of us, has just got hisself a job as Minister of Health in Mitch Hepburn's new cabinet, and your scribe supposes Belleville folks will start right in high-hatting us over the same.

A swimming meet was scheduled for this Sat. a.m. at the old swimming hole in front of Fred Tuggey's place. The only speed that used to be shown there in the old days was when the constabulry paid a visit when the boys was swimmin' raw.

The Orange walk in these parts was held at Port Hope, down Highway 28 from here, Thurs., and many folks from here was on hand for the doings, all and sundry reporting a real good time, despite the humidity and such.

Believe it or not our ball team won a ball game at home Wed. beating the boys from Oshawa, west of here, 11 to 7. Some of the fans in the grand stand done so much panning the lads thought the game must be in Oshawa so went out and won it.

Perce Harrison, our well known north end grocery man, took a softball team down to Keene, Wed., and won a silver mug that oughta look good on the Harrison mantel piece, suggest we.

Rolly Denne's fall fair aint more than a month away, your scribe hastens to point out, it coming in Aug. this year, which aint so good for the sale of hot dogs, but oughta boost the pop receipts, we opine.

—F. D. C.

IN DAYS GONE BY

Items Taken From Old Fyles of The Examiner

JULY 14, 1924.

East Peterborough is to lose its identity, being one of the five constituencies in Ontario wiped out by the redistribution bill....Clifford Eggleton, 15, of Roseneath, received severe head injuries when knocked down by a car on George street yesterday.

JULY 14, 1914.

The pulmotor was used to save the life of a laborer here yesterday when he was overcome by gas while constructing storm drains on Aylmer street....Chester Mowry, Peterborough, caught a pickpocket at work in the crowd watching the Orange parade in Lindsay on Saturday.

JULY 14, 1904.

The Canadian General Mutual Benefit Association will run the first excursion through the new Lift Lock here Saturday, the steamer "Stoney Lake" leaving the Wolfe street wharf; only 300 tickets are on sale. ....It is stated that 4,500 tickets were sold by the G.T.R. to Peterborough on July 13th, and 2,500 on the C.P.R.

FOREIGN AFFAIRS

By H. W. L. MAHOOD

A TERRORIST is a coward. Hitler thought to strike opposition down by infusing fear. Instead he showed the white feather. To kill defenceless men and women is not courage. The greatest coward in the world is the murderer. The marvel is that Hindenburg could find the words to commend the dispatch of men and women like the ex-Chancellor, General von Schleicher and his gifted wife ,without a fair and impartial trial. More than a cruise will be needed to restore the valor of a hero. Ante tubam trepidat. Translated into English this Latin sentence is a snapshot of Hitler. "His courage was oozing out." In face he is a lion. In heart he is a poltroon.

For a time he may dominate the German people. Butchery is the beginning of his end. It is more than that. It is the crumbling of the Nazi form of government. Nazism will never again be the same.

An effort will be made by Hitler to keep himself in control. Do you for a moment think that the friends of the ruthlessly slain will fold their arms? Injustice and violence are never partakers of sound sleep. Justice and righteous judgment are ever on their track. It is not necessary for Hitler to decry Christianity and to proclaim to the world his advocacy of a pagan religion for himself and for his people. Events broadcast the fact.

As a man treats those whom he despises so will he treat those whom he considers his friends, when the occasion arises. A man who can mistreat anybody has it in him to mistreat his closest friends. For the man who dares to speak out in criticism or in opposition Hitler holds no sacred estimation.

The defeat of the Germany army in the Great War, or the Treaty of Versailles did not shock the masses of the German people as has the butchery of some of the most talented by Hitler and his cohorts. The blow was struck and all was over before the night had passed. June the 30th. was a fateful day. The officers of the Storm Divisions, and the Minister without Portfolio, Captain Roehm, and those close to him had planned a coup de etat against the Nazi government and Hitler. Many people of high standing in the nation and trusted in the councils of the present regime gave Roehm their encouragement and support. One man spoiled the scheme. Goering had the secret whispered to him by an agent of the secret service machinery of the National Socialist party. Not a moment was to be lost. For on the morning of the next day, June the 30th. Roehm was to launch his counter-revolution. Chancellor Heinrich Himmler, head of the Special Guards, and Joseph Goebbels perfected a plan to nip the revolution in the bud. Swiftly, they arrested Roehm. Accused him of the plot. He made no denial. Nor did he plead for mercy. He had the choice to be his own executioner, or to face the firing squad. He chose the latter. Out there alone in the open he stood. An offer was made to cover his eyes. That he refused. Without blanched face he stood and looked straight into faces of the firing squad. The rifles were lifted. Without the quiver of a muscle he stood. The rifles spit their bullets. A hero fell. Immediately he was buried. No casket received his body. None but those who buried him know where he lies. Is he dead? Is he buried? Some men never die. Some men no grave-digger can bury. Tell me who is greatest, Hitler or Roehm. Hitler is a coward. Roehm was a hero.

Other heroes fell. Herewith we inscribe the roll of the following whose names will shine when that of Hitler is forgotten.

The flower of Germany fell. Mere mention of the names is to bestow honor. There lay Heines, and Count Helldorf, and Karl Ernst, Police Commissioner of Potsdam, and Gregor Strasser. And to continue the recital of famous men we add to the scroll of honor General Schleicher, and his wife. Royal blood was shed in the person of Prince Auwe, third son of William the second. There is some doubt about the killing of Prince Auwa. The mention of his name as probably slain reveals the attitude of the Nazis and Hitler towards the Hohenzollerins. The revolutionists overlooked one very important matter. That was the efficiency and everywhere presence of the secret service. These men did not for a moment dream that Hitler would meet resistance with cold-blooded violence. Von Papen has been selected for the post of Commissioner of the Saar. As this letter is being written he is held as a prisoner in his own house. The reason for this imprisonment has been hinted to be that Hindenburg has written into his will that Von Papen is to be his successor. The report though coming from reliable sources has not been confirmed. Such a testament would have neither legal nor moral force. Germany has a constitution.

Financially Germany is now in a worse condition than she has been. Recovery for the present is impossible. The unexpected blow struck by Hitler has broken confidence on the money market. German industry has been jarred. Nobody knows what next. The people do not have confidence in each other. No man in the public eye knows who may may be in the firing squad to inflict the fierce anger of Hitler upon him. Britain and the United States and possibly Italy will stand aloof. Germany is more alone now than ever before. Barriers are sure to arise in the path of her exports. It will be difficult for her to find governments to loan her money with which to purchase abroad necessities not met by her own natural resources.

A Thought

DECADES IN LIFE

"I would space the decades thus," writes the Rev. R. F. Horton, D.D., in Great Thoughts: "1. For unthinking joy, 1-10. 2. For the keenest pleasures, 10-20. 3. For the awakening to art, 20-30. 4. The best service, 30-40. 5. Rich human relationships, 40-50. 6. From fifty to the end is the Crown and the Achievement. The joy is deeper, but tinged with the sorrow of failure and disappointment. But the relationships are enriched, because increasingly they link the Two Worlds."

One-Minute Pulpit

I will also clothe her priests with salvation: and her saints shall shout aloud for joy.—Psalm 132:16.

Shooting, Clubbing Laid To Insane Man

NEW WESTMINSTER, B.C., July 14. (CP).—Police to-day laid the fatal shooting of Tom Douglas, 55-year-old councillor of Coquitlam, and clubbing of Gordon Wilson, 29, to an assailant they said was temporarily insane.

Robert McFadden, 40, believed to be a victim of shellshock, was arrested a half hour after the shooting yesterday and charged with murder. He was remanded to July 20.

Douglas was shot down in the service station he operates a half hour after Wilson had been clubbed into insensibility in McFadden's cabin on Snake Hill, a short distance from the scene of the shooting.

ON THIS DATE

A DAY IN CANADIAN HISTORY

By Fred Williams

PREACHER SAVED THE SHIP.

On this date, in 1817, when the Scottish peasants were being evicted by the thousands from their poor holdings there sailed from Loch Broom the barque, Frances Ann, 400 tons, bound for Pictou, Nova Scotia. On board were 400 men, women and children broken hearted at leaving their Highland homes, but all imbued with that spirit which has made their race prominent the world over. Just before they sailed the company was joined by Norman McLeod, a young "stickit" minister, who had broken from the Church of Scotland and was "preaching on his own," just like the circuit riders of Upper Canada in its infancy. Then 37 years of age, over six feet in stature, he was a natural born leader of men and was so accepted by the company on the Frances Ann, for he was an able and bold seaman as well as preacher.

When in mid-Atlantic the ship sprang a leak and the captain decided to turn back to Ireland; but McLeod called a meeting of the passengers and was delegated by them to persuade the captain to continue the voyage. When he told the captain that the ship was nearer to America than to Ireland he was threatened with being put in irons. A consultation of captain, mates and McLeod was held. The chart was produced, the position of the ship proven, and it was agreed that the better course was to go on. The captain gave orders to proceed but promised Norman McLeod that when they got to Pictou, if ever, he (the preacher), would find himself in jail. "Of that I will take my chance," the dominie replied. The pumps were manned; the ship kept afloat; in due course Pictou was reached and the captain was man enough to say: "Well, McLeod, I must say that you are a better seaman than I am."

Norman McLeod is notable for a marvellous feat later. The Scots did not like Nova Scotia weather; they decided to set out in search of a milder clime, with McLeod at their head. They were twice ship-wrecked, but at last got away and sailed 12,000 miles to New Zealand, via Australia. There a Scots' colony was founded and between 1851 and 1860 over 1,000 Scots made their way from Canada to New Zealand and there their descendants today revere the memory of the great Scot who led their forefathers to a milder clime. His monument is their constant care.

ALL OF US

(By Marshall Maslin.)

STEALING SUNSHINE

I walked through the woods and came to a little clearing made by the fall of a great tree. The tree lay there, rotted and empty, beside a little stream; it was so soft I could put my foot through it. Once it had risen high and widespread and had cast a great shade at its base; it stood among its fellows and talked to them far up there in the sky. . . . But it fell and gave the trees at its feet a chance to grow.

You could see them growing now, here below. Already you could see them growing, 20 and 30 feet tall. One, in particular, has leaped ahead and will be mighty, too, some day. That fatherly giant was no protector of the little trees; it held them back, cheated them of the sunshine, stunted their growth. But now that he is gone, THEIR chance has come.

Strong and imposing fellows, like that monarch of the forest, often think they are protectors of their fellows, particularly of their wives. They shudder at the thought of what their wives will do without them, after they are gone. Those poor, weak women, without experience, who have never earned money, who will not know what to do with themselves when their husbands aren't there to advise and direct and decide!

But life plays a joke on such men. Widows, so often, grow surprisingly strong when husband dies. They grow to meet their new responsibilities. They become independent, they learn to make their own decisions, and their friends observe how much more COMPLETE they seem than when their husbands were alive. They do not confess that they are happier, they may mention their loneliness frequently, and they grieve sincerely—but any stray observer can see that life is in some ways broader and deeper for them and they are living in the bright sunshine instead of in the quiet shade.

Human beings have a trick of stealing each other's sunshine. They have a knack of cheating their dear ones of the right to grow. Strong men do that. So do strong women. Parents and friends, in strengthening themselves, sometimes weaken those around them as much as any great tree of the forest does.

They make a pleasant weakening shade around them and no one knows it is weakening until they are gone—and the strong sunshine pours down from the blue heavens and floods the vacant space where once they stood.

Veterans' Reunion

TRENCH MORTAR VETERANS

Members of the 1st Canadian Division Trench Mortar Brigade, X, Y, Z and Heavy Batteries, are urgently requested to forward to William Danby, 533 Milverton Boulevard, Toronto, their names and addresses, together with the names and addresses of any other members of the Tok Emmas whose whereabouts are personally known to them.

Plans are under way in Toronto for a grand reunion of all 1st Division Trench Mortar veterans, in conjunction with the great Canadian Corps reunion in Toronto, August 4th, 5th and 6th.

Send in your names, and the names and addresses of old comrades known to you, who may happen to see this notice, whether you are coming to Toronto or not. State also if you are able to attend the reunion.

Details of reunion plans will be mailed at once to every man whose name and address is received.

58TH HOWITZER FIELD BATTERY

The men of the 58th Howitzer Field Battery, B.E.F. residing in Toronto would like to hear from any former members who are planning to come to Toronto for the Corps Re-union on August 4, 5, 6.

It is hoped that a Battery Reunion can be arranged in Toronto during the Celebration. If you are coming, please send your name and address either to: Kenneth Smith, 309 Logan Ave. (Phone Hargrave 5532) or Paul G. Beaupre, 560 Millwood Road (Phone Adelaide 5960), both in Toronto.

REST ASSURED.

LINCOLN, Neb., July 1. (C.P.).—Phillip Weigandt wanted to be sure his wife would have a place to lay her head when he died.

His will left his widow a bed, two pillows, and one-fourth of his other property. Their children will share the rest of the estate.

What's in The NAME

of Canadian Cities and Towns?

By FRANK H. WILLIAMS

KERROBERT, SASK.

This town, like so many others in the west, was named by the Canadian Pacific Railway, but the choice was made in a somewhat more novel fashion than generally was used.

At first it was proposed to name it for Robert Kerr, at that time their general passenger agent, but Mr. Kerr being of a modest disposition, said if his name must be used that it be reversed and call it Kerrobert.

This was done by consolidating the two words, but for some unexplained reason the post-office department preferred to call it Kerr-Robert. It was not until 1924 that the post-office department was prevailed upon to adopt the registered name of the townsite and the municipality.

Busy Time Ahead To Fill Gov't Posts

OTTAWA, July 14 (C.P.).—With scores of appointments to be made, the Government will, it is expected, have a fairly busy time for some months securing suitable men to fill the numerous vacancies. Legislation passed at the last session of Parliament necessitates a large number of appointments, in addition to those vacancies which have been in existence for some time.

The governorship of the Central Bank, much discussed in Parliament and outside, is one of the most important posts which Prime Minister Bennett and his colleagues will have to fill. The post of chairman of the Railway Commission has been vacant ever since Judge Fullerton became chairman of the Canadian National Board of Trustees. It is another important vacancy.

In addition to these, the Government must select a head for the new Dominion Marketing Board. The resignation of Thomas Maher left a vacancy on the Radio Commission, and there are 11 Senate vacancies.

Lakefield News

Miss Jean Frankish is visiting friends in Toronto.

Mr. and Mrs. Edward Parkinson of Rowayton, Conn., are spending some time at Cedar Lodge.

Mr. and Mrs. K. S. Madill of Windsor are spending their vacation in Lakefield and district.

Miss Gertrude Finnemore of Toronto is visiting her parents, Dr. and Mrs. C. W. Finnemore.

Mrs. Gordon Campbell and her son and daughter of Toronto are guests of Dr. and Mrs. Finnemore.

Miss Margaret Charlton of Tonawanda is visiting her parents, Mr. and Mrs. George Charlton.

Miss Vleita Preston is spending the summer at "Solitaire," Stoney Lake.

Rev. T. M. Wesley of Camborne was in the village on Monday.

Mr. and Mrs. F. J. Coakley of Hilton, N.Y., are spending the week at "Cedar Lodge."

Miss Dunn left last week for Toronto, where she will spend the vacation.

Mr. and Mrs. Gilbert Harrison and sons of Peterborough were guests of Mr. and Mrs. H. Wannamaker on Tuesday.

Miss E. Patterson is visiting friends in Peterborough.

Mr. and Mrs. B. A. Lindo of Toronto, Misses Gladys Lindo and G. Jones of Toronto were week-end guests at "Cedar Lodge."

Miss Jean Kingdon is visiting friends in Peterborough.

Mr. and Mrs. Jack Thompson of Mount Julian were in the village last week.

Master Jack Morrison is convalescing at his home from a recent operation in St. Joseph's Hospital, Peterborough.

Manchuria is to have many new highways.

QUICK PRINTING SERVICE Modern Plant

FINANCIAL AND MINING REVIEWS

MARKET QUOTATIONS

QUOTATIONS COMPLITE TO CLOSING TIME

Toronto Stocks
BIGGAR & CRAWFORD

	High.	Low.	Close.
Abitibi	105	105	105
Con. Bake	8¼	..	..
Br. Am. Oil	13⅞	13⅜	13⅞
Beauhornois	6⅛b	..	..
Can. Bread Co	2⅝b	..	..
Bldg. Prods	22	..	..
Bell Tel	118	117½	117½
Burt, F. N.	33¼	..	..
Brazilian	8⅝	..	..
Brewers & Dist.	90	..	..
Brwers Corp.	8¾	..	..
B. C. Power 'A'	26¼	..	..
Can. Bud	9¾	9¾	9¾
Can. Cem	6⅞	6⅝	6⅞
C. P. R.	13⅞	..	..
Can. Dredge	21	..	..
Can. Car and F. 7%a		..	..
Can. Canners	6	..	..
Can. Oil	15b	..	..
Can. Malt	34	33¾	34
Cockshutt	8	..	..
Dom Bridge	33	..	..
Dist Seagram	13⅞	13¾	13¾
Dom. Stores	19½	..	..
Ford "A"	20	20	20
C. G. E.	158½a	..	..
Cons. Gas	182b	..	..
Can Gypsum	5¾	..	..
Goodyear	123	..	..
Ham. Bridge	6	..	..
Walk. G. & W.	33	..	..
Int. Nickel	26	25⅞	25⅞
Int Util "A"	3⅞A	....	....
Int. Util "B"	50-70	....	....
Ind Alcohol	7¾-8	....	....
Imp Oil	14⅝	14½	14⅝
Imp Tobacco	10¼-10⅝	....	....
Con Smelt	148	....	....
Laura S	55½-56½	....	....
Loblaw "A"	17	17	17
Mont L H and P	35-35¾	..	....
McC Frontenac	13½	....	....
Massey-Harris	4¼	....	....
Moore Corp	15⅛	....	....
Page Hersey	69-70	....	....
Pressed Metals	14	....	....
Power Corp	9¾-10	....	....
Photo Eng	19	....	....
Int Pete	26¾	26½	26¾
Std Steel	5A	....	....
Service Stations	6¼B	....	....
Sup Petro	32¾-24	..	....
Stand Paving	1½-2	....	....
Tip-Top Tailors	7B	....	....
C. Vinegar	26¼	....	....
Wineries	6½	....	....
Waterloo	1½-1⅞	..	....
Walker Brew	9¾	9¾	9¾
Weston's Ltd.	37-37½	..	....
Steel of Can	36	....	....

Toronto Mining
Watson Wallace and Co.

	High	Low.	Close.
Acme Oil	22	20	22
Ajax Oil	104	104	104
Ashley Gold	58	..	..
Aldermac	24½	24	24
Amity	2	1⅞	2
Bagamac	12	12	12
Base Metals	125	121	124
Barry Hollinger	11	..	..
Bobjo	58	52	57½
Braylorne	1570	1560	1570
B. R. X	125	116	124
Bunker Hill	2⅜	..	..
Brownlee	2⅞	..	..
Canadian Kirk	6	5⅜	6
Chem. Research	180	180	180
Cent. Patricia	93	87½	87½
Buff. Can	8	7⅜	8
Coast Copper	345	..	..
Cassels-Treth	57	57	57
Dalhousie Oil	40	..	..
Dome	4395	..	..
Dom. Explorers	3¾	3⅜	3⅜
Eldorado	246	230	240
Falconbridge	345-350	..	..
Graham B.	9½	..	..
Hollinger	1785	1775	1785
Home Oil	120	112	112
Howey	128	126	127
Hudson Bay	1310	1310	1310
Goldale	25	24	25
Kirk. Hudson	58-65	..	..
Kirk. Lake	54	52	54
Kirk. Townsite	21½ bid		
Gunnar	205	195	199
God's Lake	220	195	218
L. Long Lac	690	675	690
Parkhill	45	40	45
Read Authier	155	151	154
Pickle Crow	165	160	165
Columario	25-28¾	..	..
Bear	24	23	23
Paymaster	28	27	27½
Halcrow	16	16	16
Harker	12½	12	12½
Jack. Manion	43½	42	42
Lake Maron	9	9	9
Stradacona	42	41	42
Greene St.	83½	82	83½
Granada	73	70	70
Lakeshore	5425	5410	5410
Lee Gold	11	10½	10½
McIntyre	4850-4950		..
Macassa	250	247	249
Maple Leaf	42	41	41½
Lakeland	3¾	3½	3¾
Mining Corp.	215	210	210
Malrobic	4	4	4
Moffat-Hall	4¾	..	..
McMillan	71	70	70
McVittie-Grah.	41	40	41
McWatters	38	37	37
McKenzie	160	158	160
Noranda	4365	4350	4350
North. Canada	24	24	24
Nipissing	240-250	..	..
White Eagle	25	23½	23½
Pend Oreille	70	70	70
Pioneer	1305	1350	..
Premier	128	127	128
Reno Gold	95	94	95
Man. and East	31	30	31
Sherrit-Gordon	90	86	87
Siscoe	241	237	241
San Antonio	575	560	570
Sudbury Basin	143-145	..	..
St. Anthony	55	55	55
Sylvanite	285	282	285
Teck Hughes	685	680	685
Towagamac	52	52	52
Thompson Cad.	46	44½	45
Ventures	84	83	84
Waite Amulet	108	105	108
Wayside	8	7½	7½
Wright Harg.	960	960	960
Wainwright	88	87½	88

UNLISTED

Forty-Four	1375-1450
Gt. Bear Dev.	18-20
Long Lac Lagoon	33½-35
McLeod Cockshutt	64-66
Mosher Long Lake	27-28
Roche Long Lac	30-32
Smelter Gold	26-27
Toburn	128-132
Young Davidson	32-36
Bankfield	86-88

Sales—503,000

New York Stocks
BIGGAR & CRAWFORD

	High.	Low.	Close
Atchison	62	..	..
Allied Chem.	136½	..	..
Amer. Can	101¾	..	..
Amer. Smelt.	43¼	42¾	43¼
Amer. Rad. & SS	14¾	14¼	14¼
Amer. and F.P.	8	..	..
Amer. T. and T.	114½	114¼	114½
Amer. Roll. Mills	19¼	..	..
Anaconda Cop.	14½	..	..
Balt. & Ohio	22¾	..	..
Baldwin Loco	10½	10¼	10½
Bordens	28¼	28	28¼
Bethlehem Steel	33½	33	33
Briggs	17⅞	17	17
Canada Dry	20½	..	..
Can. Pacific	14¼	..	..
Case, J. I.	51¾	..	..
Chrysler	41½	41¼	41¼
Columbus Gas	11	11	11
Cons. Gas	33¼	..	..
Com. Solvents	22	21⅝	22
Dupont	92⅞	92½	92⅞
E & S	14¼-⅝	..	..
Elec. Auto L.	22¼	..	..
Freeport Texas	32⅞	..	..
Gen. Electric	20⅜	20¼	20¼
Gen. Food Prods.	31⅝	31⅝	31⅝
Gen. Motors	32⅜	32⅛	32⅛
Gillette Saf. Raz.	11⅞	..	..
Hudson Motors	9⅝	..	..
Int. Harvester	33¼	33⅜	33⅜
Int Nickel	26⅜	26¼	26⅜
Int Tel & Tel	12⅞	12⅝	12⅝
Johns-Manville	55⅞	..	..
Mont Ward	29½	29⅜	29⅜
Mack Truck	26	..	..
Nash Motors	17¼	17	17
N.Y. Central	28⅝	28	28
Nat Biscuit	35⅝	35½	35½
Nor American	16⅞	16⅝	16⅞
Phillips Pete	17⅝	17¼	17⅝
Pack Motors	3½	..	..
Penn Ry	30	..	..
Radio Corp	6⅜	6⅛	6⅛
Sears-Roebuck	44⅝	..	..
Simmons Bed	50¼	..	..
Stand Brands	21	..	..
St Gas & Elec	10¼	..	..
St Oil N.J.	45⅛	..	..
Socony-Vac	15⅞	..	..
Studebaker	4	..	..
Stewaart Warn	6⅝	..	..
South Pacific	23⅝	23½	23½
Union Pacific	120	119½	119½
Union Carb	45	..	..
United Corp	5	..	..
U S. Steel	39⅞	39⅝	39⅝
Westinghouse	37⅝	37	37
Woolworth	50⅝	..	..

Grain Quotations
LEEMING AND LEEMING
Phones 2786 and 2787

WINNIPEG WHEAT.

	July	Oct.	Dec.
High	83⅛	84⅝	85⅝
Low	82	83½	84⅝
Close	82½	84⅛	85⅝

CHICAGO WHEAT.

	July.	Sept.	Dec.
High	98⅛	99⅝	101
Low	97⅛	98⅝	99⅞
Close	97⅝	98⅞	100¼

LIVERPOOL CABLES.
Due—Chicago 3 to 3⅜ higher.
Due—Winnipeg, 1¼ to 1⅜ higher.
Open—1⅛ to -½ higher.
Close—1 to 1½ higher.

BOND LIST
WATSON WALLACE & CO.

DOMINION OF CANADA

1936	105 -105½
1937	109¼-109¾
1941	109¼-109¾
1952	102⅞-103⅛
1958	106 -106¼

PROVINCE OF ONTARIO

1948	110¾-111½

Rev. Herbert Taylor Is Visiting In City

The Rev. Dr. Herbert Taylor, pastor of the Baptist Church at Pierpont, S. Dakota, is visiting in Peterborough after an absence of twenty-four years. He is a son of the late William Taylor, who lived on Albert Street, and a brother-in-law of Alderman Stocker. Dr. Taylor is visiting at the home of his mother, who is 93 years of age, and will be in the city for several weeks.

HOLLYWOOD, Calif., July 13. (AP)—Bing Crosby and his wife, the former Dixie Lee, screen actress, to-day became the parents of twin boys

While Bing, singer and actor, was passing out the cigars, he was told that he and his wife had established some sort of "record" for screen couples. No other couple in the movies has twins.

The babies were placed in an incubator at Cedars of Lebanon Hospital immediately after birth and were not weighed.

SEEK USES FOR WHEAT SURPLUS IN BY-PRODUCTS

Scientists Are Earnestly Pressing Endeavors at Research.

MONEY IS NEEDED.

China and Japan Have Already Found One Use for Excess Wheat.

MONTREAL, July 14. (CP) — plans for utilizing by chemical means to produce valuable by-products from the Canadian surplus of wheat are being earnestly considered by a scientist at the Canadian Pulp and Paper Research Institute at McGill University.

Dr. W. Boyd Campbell consulting physical chemist to the forest products laboratories at the institute discussed wheat surplus in an interview to-day, stated that in China by an ingenious method scientists had succeeded in producing a valuable substance known as monosodium glutamate from wheat and added that the surface of the possibilities of converting wheat into more costly products had only been scratched.

'If the Dominion" he said, "were to spend a small fraction of the money it has spent on providing transportation and handling facilities for the Dominion's wheat, I believe that the wheat surplus would in time become a forgotten bogey. I would suggest that the Dominion Government include in the budget, as a start in the right direction, the sum of $500,000 to be used in this research over a period of five years."

The monosodium glutamate being made in China, of which Chinese have sold between $1,000,000 and $2,000,000 worth annually, was until recently a rare chemical found only in research laboratories in America. It is used in China and Japan much the same as sugar and salt are used here. It is a condiment used by housewives, restaurants, Buddhists and other vegetarians to impart a meatlike flavor to vegetable diets. As a flavoring agent it is 15 times more powerful than cane sugar and seven times stronger than salt.

Canadian wheat, with is comparatively high content of protein is the best wheat for manufacture of this condiment, the scientist said. China has been making it for several years and production is shortly to be undertaken on this continent.

NICOLA MAKES SHIPMENT

MERRITT, B.C., July 14—Nicola Mines & Metals Ltd. with property at Stump Lake between this city and Kamloops shipped their first carload of concentrates to the smelter last week and from now on hope to be able to maintain weekly shipments.

Manager M. E. Erdofy is authority for the statement that they are making an unusually close recovery of the values, as high as 98 per cent, and that the shipment of concentrates will run better than $300.00 per ton. They are planning on being able to make three carload shipments per month from this date forward.

CAR PRODUCERS DISCOUNT COMPLAINTS

EAST WINDSOR, July 14 (CP)—Complaints being voiced by the Society of Motor Manufacturers and Traders in Great Britain, that the new tariff will permit entry of "camouflaged U.S." cars into New Zealand are sharply discounted here. It is pointed out that New Zealand has exceedingly strict supervision of the Empire content in imported cars, and requires 75 per cent Canadian content in order to enjoy the British preference.

One local manufacturer declares that the new ruling on tariff will work much to the advantage of his product which already enjoys a favorable market and he looks for much improvement with the knocked-down cars — the only way they are shipped overseas from here—going in at ½ per cent instead of 21¼ as under the old regulations.

UNEARTH OLD CHANNEL

BARKERVILLE, B.C., July 14. (Spesial) — Al Harris, well-known old time mining man and prospector who has been devoting his time for the past several years to the Tertiary Mine located in Cottonwood Canyon some twenty miles above this city, has finally convinced himself that he has in this property one of the old channels of the famous Cariboo District. In his development he has been running bedrock drains, trenching and generally sampling and now states that he has a tremendous yardage of gravel that will run three dollars to the cubic yard. This yardage has been exposed and demonstrated by a drift and arrangements are being made to work the deposit.

TWO BODIES FOUND.

MIAMI, Florida, — Lying face downward on rocks, the bodies of a man and woman were found between two jetty promontories off a causeway here to-day.

The dead were identified by authorities as R. H. Kuehlig, 27, an unemployed real estate salesman, and Mrs. E. F. Faircloth, 50.

Irate Zoo Keeper Plans Lion Parade

SAN FRANCISCO, July 14 (AP)—A parade of hungry lions and tigers in the search of meat was promised here to-day as strike condition cut off the food supply of the Elels-Hacker Zoo.

Announcing he had been denied a permit by striking unions for delivery of meat to the zoo, George Bistany, superintendent, declared the animals at the zoo eat 400 pounds of meat a day, and "I'm going to get it for them."

"They're going to parade to the butchers' in trucks. If any one wants to stop them, all right; but they're going to get meat—dead or alive."

HEPBURN NAMES OTONABEE BOY

Roy H. Elmhirst, Son of Late Rich. Elmhirst, is Premier's Secretary.

MOTHER LIVES AT LANG.

Roy H. Elmhirst, recently appointed by Premier Heyburn as his private secretary, is a Peterborough County boy. He is a son of the late Richard Elmhirst, and his mother, who lives east of Lang, in Otonabee Township, is a daughter of the late David Nelson.

Mr. Elmhirst has been living in Hamilton. Otonabee friends of the family are delighted with Mr. Elmhirst's appointment, and the fact that one of the sons of the township has been chosen to the responsible position as confidential secretary to the new Premier of Ontario.

Market Closing On All Exchanges

TORONTO MINING

TORONTO, July 14 (C.P.) — God's Lake, Gunnar Gold and Eldorado provided the fireworks on the closing session of the week on the mining share market. The two Manitoba junior gold issues traded in heavy volume, moth above the $2 mark, and Eldorado closed 10 cents higher at 2.40, in turnover that exceeded 20,000 shares for the two hour session.

The big gold issues remained indifferent to the action in the cheaper gold group, though the group harbored narrow gains at the close. Hollinger picked up 10 cents, closing at 17.85, Lake Shore up 25 cents, and Teck Hughes 5. Bralorne was off 5 cents to 15.55.

WALL STREET

NEW YORK, July 14 (C.P.). — Firmness of the metal shares helped the stock market to maintain a show of life in to-day's brief and generally listless session. A few of the sugars also attracted some attention, but the list, as a whole, followed an extremely narrow range The close was steady.

Transfers approximated 190 000 shares.

TORONTO INDUSTRIALS

TORONTO, July 14. (CP) — The summer Doldrums were on in earnest to-day in the industrial department of the Toronto Stock Exchange, volume registering the low point for the summer. Turnover was around 3,000 shares.

The slow and slightly unsteady tone was reflected by the interlisted group, aloss of ¼ for C.P.R. Constituting the only price change. Nickel held at 25⅞ with only a few shares coming out. Distillery stocks were unchanged and in the brerwery group Brewing Corporation pfd was down ½, Canada Malting ¼ and Walkerville ¼.

MONTREAL VOLUME

MONTREAL, July 14 (C.P.)—With volume still on the light side, issues on the Montreal Stock Exchange turned a little easier at the close of to-day's abbreviated session.

International Nickel declined ¼ at 25⅞. Dominion Steel and Coal "B" was off ⅛ to 4⅞ while Howard Smith was down ½ at 35½. General Steel Wares lost ¼ at 4½. Power Corporation declined ¼ at 10.

Cockshutt Plow gained ⅝ at 8. Canadian Pacific Railway was up ⅛ at 14. Canadian Car at 7, Canada Cement at 7, Montreal Power at 35½, Shawinigan Power at 21, consolidated Smelters at 149 and Massey-Harris at 4¼ were all unchanged.

NO CLUES FOUND

HARTSDALE, N.Y. — United States Department of Justice operatives waited vainly to-day for a kidnap note that would justify their entrance into the search for little blue-eyed Bobby Connor, 21-month-old son of Mr. and Mrs. Charles H. Connor, missing since Thursday evening.

The Federal agents, called into the case under the Lindbergh Kidnapping Law, deepened the mystery of Bobby's disappearance by clamping down a censorship on the household of the frantic parents.

Only three per cent of the 7134 fatal road accidents in Britain last year were on arterials.

DISTRICT M.O.H. TO DISAPPEAR

Minister of Health is Considering Dispensing With Services of District M.O.H.'s.

EIGHT IN ONTARIO.

BELLEVILLE, Ont., July 14 (CP). —Eight district officers of health will be discharged by the Ontario Government if the suggestion of Dr. J. A. Faulkner, Minister of health, is adopted.

"I have nothing against the men personally," he said, "but they are costing us nearly $40,000 a year, and we have to curtail expenditure in every possible case."

His suggestion would be laid before Premier Mitchell F. Hepburn on Monday, he said.

The officers are: W. E. George, Hamilton; T. J. McNally, London; P. L. Maloney, Ottawa; George L. Sparks, Fort William; H. W. Johnston, Sault Ste Marie; M. T. Thomson, North Bay; J. J. Fraser, Guelph; and N. H. Sutton of Peterborough.

TORONTO, July 14 (C.P.)—If he obtains the support of the government, it is the intention of Dr. J. Faulkner, new provincial Minister of Health, to abolish eight district officers of health, whose upkeep last year cost the province $37,779.71, and in ten years of their existence have run up a total of approximately $360,000.

To the Toronto Star to-day Dr. Faulkner stated this was what he meant when he announced yesterday in his own riding that he intended to abolish one whole department. The district officers of health are really a sub-department of the Department of Health.

"I don't want to go over the Premier's head in any way in making this announcement," Dr. Faulkner commented to-day, "but I have drawn it to his attention and he agrees with me. Of course, that's my own opinion that they should be abolished, and I have to get the support of the government.

"I can't see any good use that they serve," Dr. Faulkner said, "except to prepare an annual report."

DEPLETION OF HYDRO FUNDS ALARMS LYON

(Continued from Page One)

Lyon, "is that the Commission is under contract to pay constantly increasing sums for power delivered in advance of demand."

Mr. Lyon made his statement in commenting on the recent reported statement of C. Alfred Maguire, former Hydro Commissioner, that everything was satisfactory financially when the old commission left office. He did not wish to enter a controversy, he said, in the face of the facts he could not understand Mr. Maguire's satisfaction with the condition of Hydro finances.

Hydro Lost

In 1933 Mr. Lyon said, Toronto power consumers got their power for $1,250,000 less than it cost the Commission. This was due to the fact $852,000 or $3.30 per horsepower for the Toronto load of $244,128 horsepower was taken from the contingency reserve fund standing to the credit of the Toronto commission and in addition the local commission itself suffered a loss of more than $400,000.

In 1930, said Mr. Lyon, Toronto used 246,766 which cost the Hydro Commission after making allowances for sinking fund and renewals but less the contingency reserve $5,249,974 or $21.26 per horse power. The volume of power increased in 1931 but the average cost also increased in 1931 and when the volume started dropping off in 1932 the average per horse power cost went up still more. It was that year the contingency reserve fund was first used and $1 per horse power or a total of $249,570 was withdrawn and used for the benefit of Toronto power consumers. The next year the amount was $3.30 per horse power.

The same condition does not prevail to the same extent in other areas than Toronto because the bulk of the burden of paying for purchased power falls on the Niagara system on Toronto particularly. This purchased power comes from the Province of Quebec.

Superstitious? No, Just Cautious

Yes, yesterday was Friday, the 13th. But, of course, it didn't mean anything to local people. People in an enlightened community such as Peterborough wouldn't be superstitious.

Yet read the following facts: Chris Graham reveals that rooms at the Empress oHtel are numbered from 50 up, so as to avoid a room No. 13. A hotel room No. 13 can rarely be filled.

Registration clerks at the City Clerk's office are unable to recall a local wedding on a Friday, the 13th.

Local cartage firms report that nothing less than a cyclone would cause Peterborough families to move on a Friday, the 13th.

Superstitious? Surely not. Just cautious.

Livestock-Produce Quotations

TORONTO CHEESE

TORONTO, July 14 (C.P.) — The Toronto wholesale cheese market was steady to-day with dealers buying large, colored, paraffined and government grades at 10¾c.

Wholesalers offered cheese to retailers at the following prices: New large, 12c; twins, 12c; triplets, 12½c. Old—Large, 17½c; twins, 17¾c; triplets, 18c. Medium—large, 15½c; twins, 15¾c; triplets, 16c.

FRUITS AND VEGETABLES

TORONTO, July 14 (C.P.) — Wholesale prices on fruit and vegetables as supplied by White and Co. were reported unchanged to-day with the exception of Canadian raspberries, which were quoted from 11 to 14 cents a pint.

TORONTO PRODUCE.

TORONTO, July 14 (C.P.) — Wholesale prices on produce delivered at Toronto as supplied by the United Farmers' Co-operative Co., here to-day were: Eggs: Grade "A" large, doz., 18c; grade "A" medium, doz., 17c; grade "B" doz. 16c; grade "C" doz., 15c; Churning cream, No. 1, lb. 18c; No. 2 lb. 16c; Butter, No. 1 solids, lb., 18½c; No. 2 solids, lb. 18c.

Ontario Cobbler potatoes, bag 80c.

TORONTO POULTRY.

TORONTO, July 14 (C.P.) — Wholesale prices on live "A" grade poultry, as supplied by the United Farmers' Co-operative Co., were reported unchanged to-day.

SEVEN HOTELS ONE RESTAURANT SEEK PERMITS

(Continued from Page 1)

and operation. The signatures of at least fifteen taxpaying adults in the vicinity of the applicant were demanded on the form. It is expected that the new forms to be mailed next Wednesday will be much the same in nature.

Each of the applicants interviewed stated a readiness to make property renovations to provide the proper facilities for dispensing the beer and wine. All are waiting for definite word from the Board, however, before going ahead with their plans. The facilities which will be demanded by the Board are as yet not known. The Hotel Owners' Association this week advised its members it get definite information from Queen's Park before spending any money.

Says Campaign Unfair

Declaring that The Examiner's campaign against the licensing of restaurants is unfair, and unjust, to the owners of restaurants, Louis Yeotes, owner of the Elite, stated that he intends to keep his dispensation of beer and wine completely separate from the regular operation of the restaurant, if he is granted a license. Revealing that he is prepared to spend $20,000 in renovations, he said he would provide a special room in the basement of his property, and possibly a room on the second floor. "Those who do not care for beer or wine, would be able to use the regular facilities of the restaurant without going near the rooms where the beer and wine would be served," Mr. Yeotes explained.

Inquiries seemed to reveal that the proprietors of the Chinese restaurants in the city are not interested in the beer and wine question. It is understood that none has made application.

Overseas Mail

Mail for the New York route to connect with steamer Bremen sailing July 18th will close at the local Post Office at 11 p.m. July 15th.

Mail for the New York route to connect with steamer Manhattan sailing July 18th will close at the local Post Office at 11 p.m. July 16th.

Mail for the New York route to connect with steamer Leviathan sailing JuJly 21st will close at the local Post Office at 11 p.m. July 19th.

Mail to connect with steamer Duch. of York sailing from Montreal July 20th will close at the local Post Office at 10.30 a.m. July 19th.

Mail to connect with steamer Laurentic sailing from Montreal, July 21st will close at the local Post Office at 11 p.m., July 20th.

Floods Sweep India Hundreds Drowned

SIMLA, India, July 14 (A.P.).—Several hundred persons were feared to-day to have been drowned in floods which have swept over Assam.

One thousand square miles are reported to be seriously affected by flood waters. In an area of 300 square miles houses were swept away and all the cattle drowned.

LONGAR TRAFALGAR LIMITED LAC

Two Chapleau Girls Intent on Shopping

CHAPLEAU, Ont., July 14.—(C.P.)—Two little Chapleau girls, Theresa Dick, seven, and Ida Bain, six, had visited Sudbury on shopping expeditions. So when they found themselves with 15 cents between them they decided Sudbury's stores offered greater opportunities or something. Without the formality of mentioning the trip to their parents, they boarded a Canadian Pacific train here. Thinking they were with other passengers, the conductor chatted with them. When the train reached Memegos, 20 miles from Sudbury, however, the conductor learned they were alone. He left them in charge of a telegraph operator and wired their parents at Chapleau. They completed their shopping excursion at a Chapleau ice cream parlor.

REV. JAS. ROSS PASSES IN CITY

Served for Many Years in Ministry of Presbyterian Church.

84 YEARS OLD.

A long and faithful career in the ministry of the Presbyterian Church of Canada was terminated by the death of Rev. James Ross at his home, 597 Douglas avenue, yesterday. He passed away in his eighty-fourth year after an illness of two weeks.

Rev. Ross' service took him into many fields in Central Ontario in the many years which followed his ordination. He was born in Columbus in Ontario county, son of late Mr. and Mrs. Hugh Ross. In the Whitby and Port Perry public and high schools he received his early education and he taught public school several years before deciding on the ministry as his calling.

Graduating from Knox College in 1882, he received an immediate call to Harwood Presbyterian Church at Roseneath after his ordination. For twenty-two years he served as pastor of that church and then followed two periods in which he administered two charges of his church in the Coboconk-Kinmount and Rosedale field and in Pontypool and Janetville.

When the great church union debate arose, Rev. Ross was residing in this city in semi-retirement, holding no pastorate, but serving his Church as the occasion arose. He took a very active and strong stand against union. When the break finally occurred and Lakefield was left without a Presbyterian Church, he went to Lakefield, and, for four years, conducted Presbyterian services each Sunday in the Queen's Theatre for those who wished to remain with the original church. In 1929 he retired and took up his final residence in this city.

In 1932, Rev. Ross took a prominent part in the 50th anniversary celebration of the Harwood Presbyterian Church, his first charge.

Rev. Ross was twice married, his first wife, formerly Margaret Greig, predeceasing him thirty years ago. His second wife survives, and one son, Dr. C. F. W. Ross, resides in Sunderland, Ontario. Mrs. J. J. Craig of Peterborough is a step-daughter of the deceased.

Following a private funeral service at the home at 2 p.m. on Monday, a public service is to be held in St. Paul's Presbyterian Church. Rev. Dr. A. T. Barr will officiate. Interment will take place at Little Lake Cemetery.

Raspberries Scarce On Farmers' Market

While late strawberries were selling at 10 cents a pint box, a few boxes of the season's first raspberries put in an appearance on the Market Square this morning. They brought twenty cents a box.

With a poor crop this year, not more than half the normal crop, huckleberries were scarce at 25 cents a box or $1.50 a pail. Gooseberries sold at 15 cents a quart and there were limited offerings of red currents at 15 cents a quart.

Plenty of new potatoes were to be had at 30 cents a peck. Other prices general about the market were: Carrots and beets, four bunches for 10 cents; asparagus, two bunches for 15 cents; cabbage, 10 cents and two for 15 cents; early cauliflower, 10 cents to 25 cents; radishes, three bunches for 10 cents; peas in the pod, 20 cents for the six-quart basket; and string beans, 10 cents a quart. Butter ranged from 20 to 23 cents. Eggs were 22 cents.

BARRISTERS AND SOLICITORS.

GORDON & ELLIOTT — Barristers, Solicitors, Notaries, Patents and Trade Marks Money to Loan. Telephone 3300 Hon G. N Gordon K.C., Alexander L. Elliott.—Toronto Office: 410 Saturday Night Building, 73 Richmond Street West. Telephone Number Elgin 6831

HALL & CARLEY — Barristers, Solicitors, Notaries, corner Hunter and Water Streets (over Canadian Bank of Commerce), Peterborough, Ontario Telephones: Office No. 66 R. R. Hall, K.C., residence No 403 T. J. Carley, LL.B., residence No 3036

PECK, KERR & McELDERRY— Barristers, Solicitors, and Notaries. Office: 416 Water Street, Peterborough Telephone 1950. F. A. Peck, M.P., F. D. Kerr, K.C., V. J. McElderry, K.C.

Fort Erie Entries

(For Monday, July 16).

First Race.

Claiming, $700, maiden 3-year-olds and up, foaled in Canada, 6 furlongs (12-2):

Old-Fashioned 110, Maisonville 106, Ruskit 109, Purple Gold 104, Edward 112, Big Time 112, Mestall-up 110, Happy Mag 104, Meddle 104, Kittie 110, Royal Questin 106, Gaffing 106; also eligible: St. Velerius 106, Sleaford 106.

Second Race.

$600, 2-year-olds, 5½ furlongs (8):

Catsweep 109, Hymarque 106, A-Armstrong 109, Brannon 112, Bandman 102, Fitz U 99, A-Phare Enough 109, Bandalore 106.

A-H. W. Sage entry.

Third Race.

Claiming, $600, 3-year-olds and up, six furlongs (9)

Even Even Stephen 113, Archwood 110, Maeantic 110, Proven 110, Fess 105, Thistle Dich 110, Timon 110, Uncovered 107, Woolly West 115.

Fourth Race.

Claiming, $600, 4-year-olds and up, 6 furlongs (9):

X-Sabana 95, Altaheb 110, Barter 108, Stormer 110, Lace Shawl 108, Your Flag 108, Federal Reserve 113, Attic Bird 106, Meloy 115.

Fifth Race.

Touraine Hotel, claiming, $700, 3-year-olds and up, one mile (8):

Poet's Dream 108, Bushman 116, Dark Mission 108, Sun Abbott 100, Mindreader 107, Meridian Queen 111, No Doubt 102, Caerleon 106.

Sixth Race.

Claiming, $600, 3-year-olds and up, one mile (11):

Soli Gills 110, Rough Waters 106, Margie Lou 111, Mr. Dick 110, Koji 108, Gift o' Gab 108, Hoursend 107, Polygeny 106, Idle Talk 102, Happy Warrior 113, Heap Good 103.

Seventh Race.

Claiming, $600, 3-year-olds and up, one mile and a sixteenth (8):

Bill Kennedy 110, Hayfire 110, Virado 110, Fair Dawn 108, Princely Pal 105, Black Jewel 108, Lindsay 103, Puttalong 108.

X-A.A.C. Clear and fast.

UNKNOWN MAN

(Continued From Page 1)

Tracing Owner.

HAMILTON, Ont., July 14 (C.P.). —Tracing of the owner of a blue coupe seemed to be the leading point in the mystery which surrounded the finding to-day of the body of a man believed to be Bert Tonenly, Windsor. The body was found on the sixth concession of Halton County.

The number of the car was given by police as DO-972, and this was listed as belonging to Frank Sginrno, York Street, Hamilton. Investigation showed the man did not live there, but had been known by Mike Bucci, who lives at the address given, declared he knew Sginrno but not very well, having seen him only four or five times. He said Sginrno lived somewhere in Hamilton, but was not certain as to the spot. Two or three days ago, Sginrno came to his house and remained for a short time and then left.

"He didn't say where he was going," Bucci said. "It was none of my business. He thought Sginrno bought the car from dealers in this city about six weeks ago.

Further inquiries revealed a man named Frank Sginrno had registered at a hotel here on June 18 and remained one week. Where he had gone from there the proprietors did not know.

ADVERTISE IN THE EXAMINER

Exhibition Board Sets 25 Cents Gate Admission

ADMISSION SET FOR EXHIBITION

General Admission at the Gate Will Be 25 Cents.

GRAND STAND 35 CENTS.

Important decisions in connection with arrangements for the Peterborough Industrial Exhibition, which opens its gates for a full week on August 20, were reached last night at a meeting of the Exhibition Board.

Although everything indicates that this year's exhibition will be on a grander scale than ever before, the Board decided unanimously that general admission at the gate afternoons and evenings will be only 25 cents, while admission to the grandstand at all times will be 35 cents. Admission for children to the grounds and grandstand will be 15 cents, except on Children's Day when the admission will be five cents.

The show opens its gates on Mondays and by Tuesday noon all exhibits will be placed. All arrangements have been made to have the big exhibition "hitting" on all cylinders for Tuesday which will be Children's Day. A special children's program will be provided.

All cars entering the grounds will be charged 25 cents and they must enter by the Lock street gate, near which parking space will be provided.

A new plan of the grounds was submitted by Vivian Millburn, general manager, and was unanimously adopted. This new plan will considerably enhance the attractions of the exhibition and provides for a large space for rest space for men, women and children.

It was pointed out by Mr. Millburn that the exhibition is featuring to special classes that should prove of special interest for feeders of sheep and swine. These classes provide an entry of five sheep or pigs, and arrangements are being made that the animals will be fed and cared for by attendants so that the exhibition does not have to remain with the animals. At the close of the show the animals will be slaughtered and sold.

Emphasis is also being placed on exhibits of cheese and honey in this show.

ONTARIO FACES BANK OVERDRAFT

(Continued From Page 1)

ball game between Belleville and Marmora-Deloro teams supplied the picnic background in which women seemed to be the more numerous.

Fred A. Bapty of Deloro, president of the Marmora District Liberal Association, was chairman of the politico-oratorical interlude, which was obviously designed for the purpose of acclaiming the new riding's first member of the Legislature, who by the turn of recent events has become a prominent member of the Hepburn Ministry.

Others who assisted in the arrangements were H. W. Sabine, vice-president, and D. E. Bell, secretary-treasurer of the Association, both of Marmora village; F. S. Johnson, Thomas Laycock, George Aunger, M. Moloney, Ed. Neill, Chas. Cook, Hugh Moloney, L. P. Hughes, J. P. Marrin and Dan Shannon.

The speakers included Mr. Baptie, Dr. Faulkner, J. J. Duffus of Peterborough, president of the Central Ontario Liberal Association; James Hawthorne of Warsaw; Norman Gilroy of Coe Hill; Harry Heath, Mayor Tice of Belleville, and Hugh Moloney.

Grateful to Electors

Hon. Dr. Faulkner was greeted with cheers when he was called to the improvised platform, the spacious deck of a big truck, parked in the shade.

Ontario's new Minister of Health said that words failed to express his gratitude to the electors of West Hastings for the honor they had done him.

"Not all of those who are here voted for me, but one of our privileges as a British people is the right to exercise our franchise freely and as we see fit; and I want to assure you that this right will never be interfered with so long as I am an officer of the Crown.

I hope you have all been reading the reports of the recount of the ballots in the election of Col. Fraser Hunter, the successful Liberal candidate in St. Patrick's riding, Toronto. If you have, I think you will have no doubt but that some of the ballots in that riding were interfered with in an effort to deprive Col. Hunter of the victory which the constituents had given him."

Dr. Faulkner paid tribute to the young Liberal Premier, Mitchell F. Hepburn, and said "God giving me strength, I am going to give Mr. Hepburn 100 percent support."

Nesbitt "Stabs" Henry

He said it was disgusting to read the manner in which Conservatives who a few weeks ago were cheering loudly for George Henry, were now the first to desert and denounce him. Among them was Russell Nesbitt, M.L.A., Toronto, who within the last few days "has seen fit to knife his leader in a speech from a public platform.

"I think the Hon. George S. Henry might well ask to be saved from his friends. At any rate we all like the kind of friendship that is true, that stands by you in trouble and defeat.

Some animosities were raised against me in the campaign which I can never forget; and I am sorry that some people not far from this poll listened to what was said on religious lines, that was intended only to hurt me.

I am proud of the fact that as the representative of this riding I have been appointed Minister of Health. The members of the Cabinet are all true Liberals. I may say that I don't know what is the religion of all of them. And why should I? Is a man less honorable because he attends one church or another? The test of citizenship is service to one's country, and let a man worship where he wishes. My own inclination is always to be doubtful of the man who introduces religious questions into public affairs.

The people of this province have enjoyed and are going to enjoy their privileges of schools, the right of free speech and the right to worship where they like. They shall enjoy these rights as long as the Liberal party is honored with the administration of Ontario."

Kepburn Keeping Promises

Dr. Faulkner said that Premier Hepburn had already made a good beginning toward carrying out the promises of economy in the handling of the people's money.

Regarding his appointment to the Cabinet, the Minister said he had told Mr. Hepburn "that his hands were in no way tied to me or to anyone else".

"Without any delegation visiting the Premier in my behalf, he telephoned me a week ago Thursday to meet him last Tuesday. In Toronto he simply called me into his room and said: 'Doctor, I want you to be my Minister of Health.' There was no influence or anything of that kind."

Regarding appointment to Government positions, Dr. Faulkner said that if any appointments were to be made applications should proceed through the local executive.

"The chairmen of the six polls in Marmora township should be in a position to know the qualifications of any applicant for a position. I don't want any person to think that I am not sympathetic. I will do my best to facilitate the appointment of any man who receives the commendation of the local executive. I believe the people of this riding voted for me with the desire that the number of jobs and the cost of government would be reduced, and I hope that you will assist me in that work."

HEPBURN CONS NEW BEER BILL

(Continued from Page 1)

after being considered by the Premier over the week-end, will be submitted to the Cabinet early next week probably on Tuesday, but the Commissioner refused to forecast the date on which sale would begin.

Opposes Advertising.

Premier Hepburn, before leaving the city, voiced his opposition to liquor advertising, though Mr. Odette is credited with the view the present ban ought to be relaxed in fairness to the press. The Premier said he thought it inconsistent and unreasonable to permit advertising and at the same time teach temperance in the schools.

Ontario public buildings under construction will rise no further to-day. Road-widening work also ceases under the order of the new Government that the circumstances launched by the former Conservative Government must be thoroughly investigated. An exception is the new Hydro headquarters in Toronto, at which work will be carried on to a point where no deterioration would result from the halt. Meanwhile, the advisability of changing the plans in favor of a more modest structure will be considered by the Hydro Commission.

The highways order does not extend to the Trans-Canada road in Northern Ontario, it was indicated by Hon. Peter Heenan, Minister of Lands and Forests.

HASTINGS LEAGUE

HASTINGS, July 14 (Examiner Correspondence).—The first half of the local and district Big Five Saftball League has been finished with the exception of a postponed game between the Tanners and Elgin; a win for the Tanners would create a tie for first place.

	Won.	Lost.
Outlaws	5	3
Tanners	4	3
Clerks	4	4
Elgin	3	4
Dramatics	3	5

New Post Office

GUELPH, Ont., July 13.—(C. P.)—Passing of an order-in-council at Ottawa authorizing purchase of a portion of the Cutten property on Upper Wyndham street, originally bought by A. W. Cutten for the erection of an hotel, to-day decided the location of Guelph's new post office.

An item providing $250,000 for the building was recently included in the Federal Government's public works program.

LADS OF ARCTIC SEE FIRST CITY GASP AT SIGHTS

Fly 2,000 Miles From Land of Ice Where Father is Free Trader.

USED TO RADIOS, PLANES.

Street Cars, Trucks, Big Bathtubs Prove Marvels of Age to Visitors.

EDMONTON, July 14.—(CP). — Radio and aeroplanes took a back seat to-day because Master Arthur Wellington Watson, 7, and his brother, Gordon Field Watson, 5, were seeing the wonders of the world.

Street cars, automobiles which took "cows out riding," as well as men, women and boys, telephone, signboards, "big bathtubs" and a hundred other things which go unnoticed by millions of other boys and girls were to the Arctic lads the marvels of the age.

Flown 2,000 miles from their home at Coppermine on the Arctic rim where their father, Arthur Watson, is a free trader, the boys reached here yesterday en route to Winnipeg to attend school. Radio and aeroplanes they were accustomed to, but the other things—thrilled them.

Gordon liked automobiles better than aeroplanes, and thought that maybe he might like street cars better than automobiles. And Gordon and his brother, Arthur, just couldn't understand everything, though they were far smarter than many a lad brought up in the cities. After a round of adventures, they were taken to a restaurant.

No Caribou or Fish.

"What you want?" they were asked.

Gordon told the waitress that he didn't want "caribou or fish," and was duly delighted when a fresh fruit cocktail and turkey were served to him.

"Well, does that look like caribou?" he was asked.

"No, that's bird meat," he replied brightly.

During the afternoon "What's that?" was asked by the boys many, many times. Later Arthur pointed to street lights that "shine in the night," and was greatly impressed by the number of automobiles on the streets and expressed the opinion that "nearly everyone must have one." The climax came when a truck, laden with cattle, rolled by, en route to the stockyards.

"Even the cows ride in automobiles," gasped Arthur.

Ice cream cones didn't produce the thrill which observers expected. Arthur remarked that they made ice cream at Coppermine with "snow, ice and canned milk." He hastened to add, "But it wasn't as good as this."

In the north their playmates have been, mostly, Eskimo boys, and Arthur announced with pride that he could "throw" an Eskimo boy bigger than himself "over the fence" at his father's trading post.

Hastings Wins From Norwood Team 7-5

HASTINGS, July 14 (Examiner Correspondence).—In the snappiest and best game of softball played here this season, Hastings defeated Norwood, 7 to 5, before a bumper crowd on Thursday night in an exhibition tilt. The visitors garnered in two runs in the first on two hits and a base on balls; however, the homesters got away to a bg lead in the second, when four runners crossed the plate on three hits, a free ticket to firts and a couple of muffs.

From then on, it was a real pitchers' tussle, backed up by airtight support.

HASTINGS.—Kelley, rf; J. Richardson, p; Fleming, lf; Bond, c; Stevenson, 2b; G. Richardson, ss; Hay, 1b; Philips, cf; Preston, 3b.

Norwood.—P. McConnell, cf; Godin, 3b; Rogers, c; K. Puffer, 2b; C. McConnell, 1b; G. Puffer, ss; Rothwell, rf; C. Puffer, cf; Webb, p.

Hastings ....140 020 000—7
Norwood ....200 030 000—5

Batteries—Richardson and Bond, Webb and Rogers.

Umpires—Innis and Scriver.

CAMPBELLFORD

NEWS ITEMS FOR THE TRENT TOWN DISTRICT

CAMPBELLFORD, July 14. (Examiner Correspondence) — Bruce Elmhurst, eight-year-old son of Mr. and Mrs. George Elmhurst, of Seymour, met with a painful accident while taking a cow to the pasture field—a dog ran up frightening the animal and in the mix up Bruce sustained severe cuts on the cheek, under the chin and on the lip from the horn of the cow, requiring several stitches, fortunately his eye was not injured.

The farm known as the Charles Bedford estate at Crowe Bay, has been sold to William McKenzie of Warkworth, who will take possession next March. The deal was transacted by Mr. T. L. Diamond.

Mr and Mrs. Fred Elmhurst, with their daughter Beatrice of Mount Vernon, Ill. are visiting at the home of Mr. Elmhurst's brother, George Elmhurst of Seymour.

Mr. and Mrs. Raymond Phillips with Mr. and Mrs. Ernest Haig and Mrs. Harold Petherick visited friends in Hastings during the week.

Hastings defeated Campbellford at softball Friday evening by 9 runs to 8.

It is expected that Mr. McLean Haig of Regina, now a newspaperman, and one of Campbellford's old boys will be special guest speaker at the Rotary Club luncheon, a week from this coming Monday.

Miss Vivian Young, with her brother, Gordon, who have been visiting Mr. and Mrs. C. B. Williams, are spending the week with Mrs. W. H. Ashton at Brighton Beach, before returning to Stratford.

Mr. Charles McGrath of Toronto is visiting friends and renewing acquaintances around town.

Mrs. Glen Vandewater and her two young sons, Stuart and Paul, of Toronto are spending vacation with Mrs. Vandewater's parents, Mr. and Mrs. T. L. Diamond, Front street.

Miss Jessie Hicks of Godolphin visited friends in Frankford during the week.

Mr. Wilsey Phillips, of Front street is camping at Crowe River bridge for the holidays.

Mrs. A. L. Houlihan, with her little daughters Margaret and Elizabeth, of Montreal are holidaying with Mr. and Mrs. Ernest Birks of Tice street.

Venezuela entertained more tourists last winter than in any previous season.

Hungry lions have created such terror in the villages in the vicinity of Mozambique, Africa, that many natives have deserted their herds and sought protection in white settlements.

Views Of Amsterdam Where Nine Died In Strike Riots

European discontent caused another upheaval, this time in Amsterdam, metropolis of traditionally peaceful Holland, where a clash between Dutch communists and police as an aftermath to a protest against reduction of the unemployment dole, resulted in bloody handfighting behind barricades in the workingmen's districts, leaving nine dead and scores wounded. Left, photo of a typical modern apartment house that replaced Amsterdam's former slums; right, one of Holland's famed canals in the martial area now surrounded by gendarmes and regular troops.

MORE FIRING SQUADS AWAITING HIS CHALLENGERS, HITLER SAYS

(Continued from Page 1)

ed defiance to any foreign power that seeks to express its criticism by boycots. Hitler said that in the face of boycots Germany would make herself "independent" through "our ability" and through "the ingenuity of our inventors and chemists."

Full Responsibility

He took full responsibility for the execution of 76 men and a woman in the June 30 'purging," and said he would not hesitate to strike down any others who dare defy the state.

Hitler nearly collapsed after his effort. His manner contrasted sharply with the unprecedented threats of annihilation he made against enemies of the third Reich.

Pale and visibly shaken by the recent bloody events, he touched his usual oratorical heights only at the conclusion. Germany's "strong man" apparently was not himself.

While Hermann Wilhelm Goering, Hitler's right hand man extolled "Der Fuehrer," Hitler sat with bowed head, apparently oblivious of the eulogy.

Noticing this, the Reichstag was profoundly silent—in contrast to cheers when the Chancellor threatened more executions for future "treason." There was a hush when the Chancellor went through the round of hand-shaking with members of the cabinet.

Ambassadors Absent

Noticeably absent were most ambassadors, including those of France, Great Britain and the United States.

Hitler's assurances that Franz Von Papen, the vice Chancellor, was in nowise implicated in the "revolt," drew attention to Von Papen's absence. This fact gave strength to a belief the domestic crisis is not yet over.

That Hitler's own course for the future will be one of conservatism was indicated by his passionate defence of the Reichswehr, or standing army, in which he apparently is putting his greatest confidence.

He also pledged loyalty to President Von Hindenburg and repudiated "permanent revolution."

Express Gratitude

The Reichstag unanimously adopted a resolution framed by Dr. Wilhelm Frick, Minister of the Interior, expressing gratitude to Hitler for "saving the nation" from civil war and chaos through his vigorous action.

The fact that Hitler, with only a few exceptions, did not mention the names of the 77 dead evoked much comment.

"I had to act with the speed of lightning," Hiter said in recounting details of a plot he said was hatched by Ernest Roehm, chief of staff, and other storm troop leaders.

"In that hour I was responsible for the fate of the German nation and thereby was the German people's supreme judge."

"I hope confidently that if fate should at any hour call me from my place, my successor will not act differently and in case he, too, must abandon the field, the third one after us will be ready to safeguard the security of our people and nation with no less determination," Hitler said.

Softball Notes

HASTINGS LEAGUE

HASTINGS, July 14 (Examiner Correspondence).—The following is the schedule for the second half of the local Softball League.

July 16—Tanners vs. Elgin.
" 18—Dramatics vs. Outlaws.
" 20—Clerks vs. Tanners.
" 23—Elgin vs. Outlaws.
" 25—Clerks vs. Dramatics.
" 27—Outlaws vs. Tanners.
" 30—Elgin vs. Clerks.
Aug. 1—Tanners vs. Dramatics.
" 3—Elgin vs. Dramatics.
" 6—Clerks vs. Outlaws.
" 6—Elgin vs. Tanners.
" 8—Outlaws vs. Dramatics.
" 10—Tanners vs. Clerks.
" 13—Outlaws vs. Elgin.
" 15—Dramatics vs. Clerks.
" 17—Tanners vs. Outlaws.
" 20—Clerks vs. Elgin.
" 22—Dramatics vs. Tanners.
" 24—Dramatics vs. Elgin.
" 27—1st place vs 3rd place.
" 29—2nd place vs. 4th place.

Two winners meet for final.

POLICE INVESTIGATE TRIPLE HIGHWAY CRASH

LONDON, Ont., July 14 (C.P.).—Pending further investigation, no charges had been laid by police today following the automobile accident here last night in which one man was critically injured and three others suffered cuts and body bruises. The cars, three of them piling up on each other, were all badly damaged.

The injured: John McPhee, possible fractured skull, head wounds and body wounds. His condition is critical.

Roy Scott, lacerated ear, possible fractured shoulder, body wound.

James Navin, cuts on face and knee.

Paul Crawford, injuries to forehead and knee.

Friday Deaths

(By The Canadian Press)

Guelph, Ont.—Robert R. Richardson, 40, widely known in Guelph military circles and a member of one of the town's most prominent families.

Los Angeles.—Robert P. Inglis, 60, Los Angeles financier.

Calgary, Alta.—John Lee Johnston, 70, president of the Calgary Stock Exchange.

GULLS INNOCENT VICTIMS

PORTAGE LA PRAIRIE, Man., July 14. — Innocent victims of the farmers' campaign against grasshoppers—a battle which they were also successfully waging—thousands of Franklin gulls lie dead in the Delta marshes, just north of here. In nests many thousands of young gulls are dead from slow starvation. And like fate awaits thousands more. The birds met death while aiding the farmers in their war against the grasshopper scourge of the grain fields. They died slowly of arsenic poisoning spread by the farmers to check the hoppers.

WHAT YOU SHOULD KNOW ABOUT HOUSES

A Weekly Home Feature Service Supplied to The Examiner by Home Builders' Service Bureau, 177 Jarvis Street, Toronto 2

MASONRY

Among the trades mentioned in the following brief survey, that of masonry is one of first importance. All materials that are fastened or built into masonry work are handled by the mason contractor—brick, stone, terra cotta; the bedding of structural steel, such as lintels over openings, columns or beams; ornamental iron; pipe railings around outside basement stairways; area gratings, steel basement sash, etc.

Some Pointers on Construction

Footings are either concrete, stone or hard-burned common brick laid in cement mortar. There is no necessity for having a basement of greater extent than to include laundry, fruit room, boiler and fuel storage sections, although the expense of fully excavating under the entire house is not great and extra room is appreciated.

Basement walls are buit of stone, brick, concrete and concrete block, or combinations of these materials. Chimneys are sometimes lined with terra cotta or glazed tile flue lining, so that the clinging of soot will be reduced to a minimum.

To damp-proof the outside walls a half-inch coating of cement or asphalt paint is practicabe. If the dampness is excesive, however, it is a better plan to brush or trowel a pate nted compound into the walls. A weeping tile drain is necessary where the land slopes against the house. Where large basement windows are required for lighting purposes areaways may have to be built.

Distinctive Brick Faces

The right selection of face brick is of vital consequence. Not many thousands are required to build the average home, but an additional $2 or $3 per thousand in cost may place the stamp of quality on the simplest design. In some localities brick veneer is popular. Care should be taken, however, even though the wood sheathing be covered with waterproof paper, that no water is alowed to penetrate the brick. The arrangement of brick courses, color of mortar joints, etc., is usually delegated to the architect.

For porch floors, brick is not practicable; concrete, though less attractive, is cheaper. The prevailing choice is slate, stone, or combinations of these materials.

LOCARNO PACT CEMENTS PEACE

On Strength of New Security Another Disarmament Conference is Called.

WANT GERMANY IN.

GENEVA, July 14 (A.P.).—The world powers were committed today to another serious fling at disarmament next September by the official convocation of the steering committee of the disarmament conference.

Arthur Henderson, conference chairman, exchanged by the recent Franco-British conversations and the boom given to security pacts, officially called the committee meeting for the early days of the League of Nations Assembly beginning September 10.

The Eastern Locarno pact which France is fostering and which Great Britain and Italy have endorsed was regarded as a major factor in determination to carry on conversations in furtherance of world peace.

Henderson in a communique said, "In the light of information concerning the progress of conversations between governments, I believe it useful to convene the meeting."

Between now and September statesmen will devote their efforts to securing the return of Germany to the conference, as it is generally realized her presence is necessary to its success.

Lost Society Airmen Are Reported Safe

WATERTOWN, N.Y., July 14.—(AP)—Two New York City Society airmen and their wives were reported safe at Wellesley Island in the St. Lawrence River after fears had been held early last night that they had been forced down enroute because of bad weather over New York state.

Mr. and Mrs. Edward O. McDonnell and Major and Mrs. John McDonnell, the four at first feared lost, landed at the Island as Flight Commander Richard F. Hoyt was debating whether to report their absence.

They had been unreported since taking off at Port Washington for Albany, Oneida Lake, and St. Lawrence. The McDonnells said they had halted and then resumed their flight after a rain storm.

OTTAWA EXHIBITION

ONE FULL WEEK

August 20th to 25th

MANY NEW FEATURES

CREATORE AND HIS BAND

return to Ottawa by popular acclaim

Follies Revue of 1934

Pretty girls who dance and sing the newest features. Superb costumes and scenic effects

New All-Feature Vaudeville

THRILLS and COMEDY
AERIAL FIREWORKS DISPLAYS

IMMENSE MIDWAY

NEW SHOWS—NEW AND THRILLING RIDES

TRACK and FIELD SPORTS EVENTS — FREE EVENING HORSE SHOWS

Exhibits of live stock, poultry and pets. Dairy, Agriculture and Horticulture. Junior Agricultural competitions. Women's work. Boys' and Girls' work. Baby Show. Dog Show. School Exhibits. Merchants' and Manufacturers' displays. Pure Food Show. Automobile Show. Government displays including live fish, game birds and wild animals.

General Admission 25c or 6 Coupon Tickets for $1

If bought before Opening Day

HORSE RACES
Monday, Tuesday, Wednesday and Thursday

AUTO RACES
Friday and Saturday

These will be remarkable events

REDUCED FARES ON ALL RAILWAYS AND BUS LINES

Prize Lists, Booklets and all information on request

BOWER HENRY, President

H. H. McELROY, Manager-Secretary

Interesting News and Views of Recent Happenings in the British Isles

MILLIONAIRE DIPLOMAT FREED AS ALIEN GANGSTER SUSPECT

Acting on Advice From Chicago, British Held South American

MAY SUE POLICE

London.—A millionaire visitor to England stepped from the dock of Bow St. police court—free.

Free of the charge of failing to register as an alien—a technical offence of which he was acquitted under the Probation of Offenders Act.

Free, also of the suspicion of being a Chicago kidnapper and gangster.

The millionaire was Senor Julio Enrique Roman, a mining engineer from South America.

He had come to England with a diplomatic passport on a diplomatic mission. He was also engaged on a large deal in oil running into hundreds of thousand of pounds.

Similarity in Names

The United States police sent a cablegram stating that Senor Roman was believed to be identical with a man "wanted" for kidnapping.

Detective Sergeant Veness, of Scotland Yard, said it had now been definitely established that there had been an unfortunate mistake by the Chicago police, due to similarity in names. Roman was not the man wanted for kidnapping.

When seen at his hotel, Senor Roman was furious. "I am thinking of bringing an action against the London and Chicago police," he declared with Latin fervor.

CLAIM "GHOST BUS" HERALDS ACCIDENT

Believe Medium of Death Passes at 1 a.m.

London.—Hundreds of people in North Kensington talk about the "Ghost Bus."

It passes, they say, from Cambridge Rd. gardens into St. Marks Rd.—the scene of a number of serious motor accidents—just as the clock of a neighboring church strikes "one."

"One more accident" is what residents say when a few moments afterwards they are awakened by the sounds of another crash.

At a Paddington inquest on Ian James Beaton, who died following a collision between his car and another driven by the chauffeur of the Hon. Samuel Vestey, it was stated that the crash occurred at the junction of St. Mark's Rd. and Cambridge gardens.

One o'clock is just a quarter of an hour after the last omnibus from Liverpool St. to Wormwood Scrubs has passed by the "death crossing."

J. Rouse, who lives a few yards from the junction, says there are many people, including motorists, who declare the "Ghost Bus" comes along after the regular service has stopped. Motorists swerve to avoid it, and crash, he claimed.

VILLAGERS PRAY AS BODY LOCATED

Drowned Girl Had Tried to Save Playmate

Tottington.—While a minister led the assembled villagers in prayer in this Lancashire village a girl's body was recovered from a mill pond.

The girl was Joan Walsh, aged eight, who had given her life in a vain attempt to save that of her five-year-old playmate, Kenneth Golding, son of the village policeman.

Rev. G. H. Spencer of St. John's Free Church, led the crowd of villagers, who had assembled on the embankment, in prayer when the girl's body was recovered.

Throughout the service he held the police-constable's hand.

Joan's body was removed on a stretcher through a crowd of weeping villagers to her home.

CALCUTTA DOCTORS ON MURDER CHARGE

Calcutta.—Three of Calcutta's most prominet doctors have been committed for trial in the high court charged with killing a man by injecting in him germs of a most deadly disease.

The accused doctors are: S. P. Bhattacharyo, D. R. Dhar and T. N. Brattacharjee.

With a man called B. C. Pande, they are accused of conspiring to murder Amarendra Pande, a step-brother of B. C. Pande.

It is alleged that, first, they obtained plague germs and introduced them into Pande's body by smearing them on his pince-nez.

This caused heart trouble, and for a time Pande was gravely ill. After much attention, however, he recovered.

Then, it is alleged, the four accused sent to a research institute in Bombay and from there obtained germs of a most deadly kind—germs unknown in Calcutta.

The doctors are accused of injecting these into Pande's body by means of a pinprick—seemingly by accident. Pande died soon afterwards and it is said that the doctors issued a death certificate. The body was then cremated.

KEEP NAVY PLAN SECRET

Seventy Workmen On Construction Sworn to Silence

Haverfordwest.—A mysterious admiralty plan is being carried out at Milford Haven.

Seventy men, all sworn to silence, are at work. They have fenced off sixty acres of land and have begun preparations for large-scale tunnelling operations.

It is known here that, a mile away, the admiralty propose to establish a $1,750,000 coaling depot, but the Milford Haven scheme has given rise to three theories.

These suggest that the secret works will prove to be:

1. An arsenal—a branch of Woolwich.
2. A new naval base.
3. An air base, to be linked up with the flying-boat station at Pembroke dock.

But these seventy workmen know they are working for the silent service—and they are saying nothing.

FOLLOWS HUSBAND AS MANX MEMBER

Woman M.P. Watches Interests of Laboring Class

Peel.—A gentle-faced woman with dark glowing eyes is making history in the historic Isle of Man.

She is Mrs. C. Shimmin, the first woman ever elected to the ancient Manx parliament, the House of Keys.

"I am only carrying on my husband's work," she said. "When he died two years ago he had been Labor member for Peel for nearly 14 years. Our little parliament—there are 24 members—is in some ways in advance of Westminster. We have, in addition to the old age pension a pension of ten shillings a week for men and women over 45 who are bedridden or physically unable to work."

BISHOP WOULD RETURN COLONIES TO GERMANY

Urges Self-Government for India in Speech Against War

London.—An astonishing speech, in which he urged Britain to get out of India and to give Germany back her colonies, was made by the Bishop of Birmingham (Dr. Barnes) recently. Britain, he said, should keep out of war at almost any cost.

"War is an evil—in all circumstances to be abhorred," he declared. "It is so great an evil that unless the certain alternative be loss of freedom nothing can excuse it. I am convinced that unless large scale war ceases civilization will perish."

Pleading for what he called a policy of "international righteousness" for Britain, he said: "I would, so far as this country is concerned, reverse the injustice of the Treaty of Versailles. For a beginning, I would, so far as such action depended on this country, restore to Germany the colonies handed at Versailles to our control. Then, further, I would give to India self-government, withdrawing all control save such as was needed for the maintenance of order during the period of transition.

The bishop exhorted all nations to submit disputes to an international tribunal, and a promise to abide by the decision given.

BLAME CHUM'S DEATH ON 'IRRESPONSIBILITY'

Judge Says Crime Can Be Committed at Twenty Years of Age

Folkestone.—"Due to the irresponsibility of youth."

This was a phrase added by an inquest jury to their finding that death was accidental in the case of 2nd. Lieutenant Harry Melville Thompson, aged 23, who was shot by his friend at Hythe Small Arms school.

The friend, Second-Lieut. G. H. F. Plinston, is 20 years old. "But youth of such an age is not absolved from all responsibility," said the coroner. "You can commit a crime at 20, so 'the irresponsibility of youth' won't do."

The foreman of the jury then asked if they should retire again.

The coroner said he had instructed them that they could return one of three verdicts—manslaughter, negligence to criminal negligence, or accidental.

The foreman, after again consulting with the jurymen announced that they considered there was negligence but not criminal negligence.

The coroner then entered the verdict as follows:

"Deceased died from gunshot wounds, such wounds being caused by the negligent discharge of a loaded pistol by Lieut. Plinston, but such negligence did not amount to criminal negligence."

GROOM TWICE MISSING FOR HIS OWN WEDDING

Preacher, Organist and Guests Wait in Vain

London.—Rev. T. B. Jehu, vicar of St. Matthew's church, Willesden, N.W., is wondering what to do if he is again asked to marry a certain couple.

Two days running the prospective bridegroom, a soldier on leave, has failed to turn up for his own wedding.

The first time was on a Thursday. The bridal party had assembled at the church and the organ was playing when a friend of the bridegroom walked in with a telegram saying he could not be present.

The guests got on with the wedding breakfast. In the middle of it the groom walked in and the wedding was arranged to take place at 9 a.m. the next day. On that day, neither bridegroom nor bride put in an appearance.

JUST SIX BUT ROYALTY HONORS HER

The big moment in little Pauline Cottow's life came when the Duchess of York spoke to her and handed her a prize. Here is Pauline, just six and a trifle shy, being received by her royal highness at the Royal Soldiers' Daughters' home at Hampstead.

LIFEBOAT RESCUES WOMAN

Female Lunatic Swims Through Heavy Sea

Weymouth.—A woman patient who had escaped from Dorset mental hospital amazed holiday-makers at Arish Mell, by suddenly racing fully clothed into the sea.

She swam out through heavy breakers, disappeared behind the headland, and was rescued by coastguards only after Weymouth lifeboat had made a 15-mile voyage to reach her.

BAN DOGS AND CATS

Council House Tenants Must Give Up Pets or Leave

Hundreds of families living in council house here will have to part with their dogs and cats or give up their houses.

They have been presented with these alternatives by the Aberdeen corporation following complaints that dogs have destroyed gardens. Every tenant has received a notice forbidding the keeping of pets in the houses.

NATIVE CHIEFS BRING COLOR TO PADDINGTON

Rulers of Millions Pleased With British Woollen Socks

London.—Three men who have never seen a paved road, an omnibus or a hall porter and who do not understand a word of English, were plunged into London recently.

They are the Sultan of Sokoto, ruler of 1,369,000 people in the Northwest Nigeria; the Emir of Kano, from the northern provinces of Nigeria, and the Emir of Gwanda, ruler of 286,000 people on the northwestern boundary of Nigeria.

They and their entourage and Sir Offori Atta, the Gold Coast chief, who arrived on the same train, made the most startling spectacle Paddington station has seen for years.

Petunia satin embroidered with blue and yellow flowers, purple with orange, green and red striped trimmings, royal blue, gold brocade, yellow slippers, purple and silver turbans, decorated black and brown, adorned figures of marvellous dignity and sculptured beauty.

The dignity of these men, surrounded by staring English people, in an edifice of smoky stone, glass, taxicabs and trains such as they had never imagined, was superb.

Black, slim giants, with features that would have sent a sculptor into ecstacies, hands as small and slim as a woman's, noble carriage, and a lithe, swinging walk that is poetry in motion, such as no white man could ever hope to achieve.

They had been given woollen socks to help them meet the rigors of our English climate, and some of them liked them so much that they kept them on.

None of the emirs has been outside his own country before.

STAMPS CHANGED

British Postage to be "Better Value for Money"

Cambridge.—Britain is to have new postage stamps this summer. The first announcement of the change was made by Sir Kingsley Wood, postmaster-general, here.

The main change will be in the preparation and in the appearance of the new stamps. The actual design and size will not be altered, but colors will be deeper.

"They will be better in appearance and quality than the present stamps—better value for the money," said an official of the post office.

The new stamps will be prepared by the photogravure method instead of surface printing.

PRISONER ADMITS MURDER FOR WHICH MAN CONVICTED

"In 1928 I Should Have Been Strung Up," He Shouts In Court

OTHER SERVING LIFE

Nottingham.—A man who has already served four years of a life sentence for murder may find himself free as the result of an amazing outburst from the dock by a prisoner at the assizes.

The prisoner, Walter Prince, alias Jones, a 32-year-old laborer, was found guilty and sentenced to death for the murder of Harriet Shaw, aged 21, of Springfield Rd., Retford.

Prince, who was found by the jury fit to plead, insisted on giving evidence. Immediately he entered the box he shouted:

"I wish to make a statement before I kick-off. In 1928 I should have been strung up for the wilful murder of Mr. Armstrong, of Rusholme, Manchester. A man by the name of George —— is now doing penal servitude for life for something I did."

Protested Innocence

The man to whom Prince referred is George Fratson, aged 34, a piecer, who is now serving a life sentence for the murder, on May 4, 1929, of George Armstrong, aged 70, a hatter and hosier of Rusholme, Manchester.

Fratson was arrested at Preston and was sentenced to death at Manchester assizes on the capital charge. Throughout the trial he stoutly protested his innocence. The court of criminal appeal a few weeks later dismissed Fratson's application for leave to appeal against the sentence.

A fortnight later it was announced that Fratson had been reprieved and that the home office authorities were pursuing further inquiries into the case.

The Nottingham police say that they intend to communicate particulars of Prince's statement to the Manchester police and the necessary authorities.

MONKEY RETAINS FREEDOM

London.—A small Indian monkey, carrying her baby in her arms, escaped from premises in Park St., Camden Town, N.W., and after several hours was still uncaptured. the mother greeting pursuers with angry snarls as she ran along the road or climbed drain pipes.

CYCLING AT SEVENTY

London.—Five men of more than 70 are among the fifty cyclists, all aged 50 or more, who took part in the 100-mile ride in 10 hours organized by the Cyclists' Touring Club.

OFFICE TEA-PARTY ENDS IN POISONING

Belladonna Causes Suffering and Temporary Blindness

Newcastle-on-Tyne. — The office staff of Hall and Forster, Ltd., a firm of manufacturing chemists, sat down to afternoon tea. A few moments later thirty of them were crying out in pain.

Some fell to the floor in their agony. Some went blind temporarily. They were suffering from belladonna poisoning.

Medical aid was summoned, and all the poisoned men and girls were taken to the Royal Victoria hospital. A special staff of doctors and nurses were called in to deal with the patients.

At first all but six were allowed to go home after treatment, but later ten others were recalled and detained in hospital.

LADY PEARSON'S SON CANCELS PRO BOUT

Strained Shoulder Keeps John Buckmaster Out of Ring

London. — The most disappointed young man in England recently was Mr. John Buckmaster, son of Lady Pearson—Miss Gladys Cooper.

John, who is 19, and a boxer of promise, was to have appeared at the Ring, Blackfriars, in his first professional fight. But he could not appear because of illness.

The stage was set. His opponent had been chosen. The purses had been fixed. John's was to go to charity.

Two Sundays ago he was formally introduced at the Ring as a new recruit to professional boxing.

But a few days after his mother's return from the United States John strained his shoulder while throwing the medicine ball.

A doctor's certificate was sent to the management of the Ring stating that John Buckmaster would be unfit for the fight, which was then cancelled.

WOMEN FIGHT TO SEE BRIDE SIX FEET TALL

Plants Trampled in Rush For Vantage Points

London.—The world's tallest mannequin was married at Palmers Green to a man as tall as herself.

She was Miss Joan Safelle of Palmers Green—6 ft. 2 in. tall, 23 years of age.

More than a thousand people gathered outside the church—mostly women. They fought with each other in their anxiety to see the bride, and trample valuable plants and shrubs in the churchyard.

The bridegroom was Geoffrey H. Young of Hampstead—also 6 ft. 2 in. tall.

GIRL PILOT TO WED AIRCRAFT DIRECTOR

Bride-to-be, 21, Flies Commercial Route

Glasgow.—Britain's youngest girl commercial air pilot, Miss Winnie Drinkwater, is to wed.

Her engagement to Francis Short, director of a Rochester aircraft firm, was announced recently.

Miss Drinkwater, who lives with her parents at Glasgow, is 21 and has been flying since she was 17.

She is a professional pilot and intends to retain her post until her marriage, a date for which has not yet been indicated.

FIRST "GOOD TURN" TAKES SCOUT'S LIFE

Southampton. — Nine - year - old Duncan Robertson was to have been enrolled as a boy scout.

His uniform is laid out on his bed, but he will never wear it, because his first "good turn" has cost him his life.

As Duncan sat in his classroom at the King Edward VI. grammar school here one morning recently the headmaster, C. Harper, entered.

The room was stuffy.

"Somebody open a window," said Harper.

Duncan jumped to obey. He pushed up a window, overbalanced, and fell twenty feet on to an asphalt path below. Three-quarters of an hour later he died in hospital.

BEQUEATHS $75,000 TO FRIEND OF YOUTH

London.—A boy and girl friendship which developed into a comradeship which neither time nor separation could break is revealed by the will of John Purvis Dickson, of Grosvenor House, W., a timber merchant, who left $431,910.

He bequeathed his jewelry and $75,000 to "my best friend, Lady Fanny Gertrude Hepburn," as well as a tenth of the residue of his property after certain other small bequests have been paid.

The story of the friendship started 40 years ago, when Lady Hepburn, then Miss White Smith, Harry Hepburn, and John Dickson all lived in the same road in a North London suburb. Harry Hepburn was just starting the career which led him to a knighthood. Dickson was still at school at Eastbourne, but all three were great friends. They played golf and cricket together, and attended parties at each other's homes.

EX-MAYOR DIES

Smallpieces Served Council Since Henry VII's Reign

London. — Ferdinand Smallpiece, whose family has served Guildford for more than 400 years, died recently at the age of 90.

Fourteen members of his family have been mayor of Guildford, beginning in 1518 in the reign of Henry VII., and he himself was mayor in 1905.

INTERESTING ITEMS OF NEWS FROM FAR CORNERS OF THE WORLD

CHINESE PIRATES SEIZE SHIP LATER RELEASE BRITISHERS

Terrified by Search Aeroplanes, Bandits Cast Captives Adrift

STOLE BOYS' TOYS

Shanghai.—Becoming alarmed by British aeroplanes which persistently patrolled the country at the month of the Yellow river, Chinese bandits, who had kidnapped five Britishers, released them unharmed.

The British aircraft were employed with the full concurrence of the Chinese authorities.

All day long aeroplanes from the aircraft carrier Eagle were roaring up and down the Yellow River delta. In this expanse of creeks and marsh land the pirates were known to have gone to ground with their 26 captives —five British, one Japanese, and 20 Chinese.

Escape by sea was impossible, for the pirate junks would have had to run the gauntlet of the British, American, and Japanese warships which had assembled off the coast. On the landward side Chinese troops had drawn a cordon round the pirates' lair.

Adrift in Small Boats

Finding escape out of the question, the pirates soon found concealment difficult—even in the dense reed forests which cover the marshes in the delta.

The pirates, becoming terrified, apparently decided to get rid of their prisoners and they pushed them off in sampans (small native craft). G. D. Nicholl was the first to be located, about 30 miles up the river.

He told his rescuers how the pirates had got rid of him, with the Chinese prisoner as companion, and at once assured them that the other four Britons were fit and well.

The air activity, he said, had so alarmed their captors that the early release of all four was a certainty—as proved to be the case, for they were located soon afterward and taken on board the destroyer Whitshed.

"Passengers" Attack

The pirates' raid was the most impudent that has taken place in northern Chinese waters, which have been fairly free from piracy recently.

The Shuntien, a steamer belonging to Messrs. Butterfield and Swire, was on her maiden voyage from Tientsin to Shanghai. In the quiet of Sunday afternoon, in the gulf of Chihli, between Taku and Chefoo, a score of Chinese deck "passengers" suddenly showed themselves in their true colors.

After a short but fierce fight they seized command of the ship, gaining control of the bridge, engine-room, and wireless cabin and keeping the passengers below decks.

One of them, a clever navigator, then took the ship toward the mouth of the Yellow river, where five junks appeared, either commandeered or manned by accomplices.

They filled these junks with loot, consisting of cargo and the personal belongings of passengers. Even dress suits were taken, as well as trinkets and toys belonging to two little British boys who were travelling with their mother.

Then with their 26 hostages they disappeared into the swamps of the delta, having been in control of the ship for 24 hours.

CONVICT BRITISHER ON SPYING CHARGE

Gets Five Years Hard Labor for Obtaining Naval Secrets

Malta.—Three Maltese judges, sitting as a special tribunal, sentenced an Englishman to five years' hard labor on a charge of spying here.

He was Herbert Charles Pollok, said to belong to Brighton. With him in the dock was an Egyptian named Constantine Kahill, who was given the same sentence.

The two men were found guilty of obtaining information from warships which might be useful to an enemy power.

Astonishing precautions were taken to keep the evidence secret. The judges sat in camera and without a jury. Even the press was excluded and a warning was given that any divulging of the evidence would be held prejudicial to national safety.

STEAK TEMPTS LION AWAY FROM SOLDIER

Escaped Beast Prefers Sirloin to Man Within Its Grasp

Paris.—A soldier on furlough from the French balloon corps had a narrow escape from death when he met a young circus lioness on furlough from her cage.

Both the soldier and the lioness were taking an early morning constitutional through the empty streets of a Paris suburb.

The soldier started to run. The lioness gave chase. In a few bounds she caught up with the soldier, and with one flirtatious pat from her paws hurled him to the ground, where he lay bleeding from wounds in the scalp.

It was at this moment that Marcel, the keeper of the lioness, awakened by her blood curdling roars, rushed out of his caravan dressed only in a nightshirt.

He realized the situation. The lioness had smelt human blood. At any minute the lust of the jungle might rise in her, and the soldier be mauled to death.

So Marcel seized the weapons nearest him, which were a whip and a trident used by Neptune in the circus pageant. Thus equipped, he hurled himself at the beast, his nightshirt fluttering wildly in the wind.

Martha the Corsican, as the once-lovely red-haired lion tamer queen of the circus is known, then issued from the caravan kitchen clad in a blue kimona and dangling a gigantic piece of sirloin in her hand.

The lioness sniffed the appetizing odor of the sirloin, and left the soldier. Martha chained the lioness up and put her back in her cage.

The soldier was rushed to hospital by the police. He was not seriously hurt.

ACTIVE IN STERILIZATION

Berlin.—Three hundred and twenty-five persons have been sterilized in Berlin this year at the order of the Berlin sterilization court.

BANDITS DISTURB CAFE PATRONS

Throngs Chase and Capture Robbers Amid Bullets

Paris.—Three Italian bandits who attempted to raid a popular cafe in the heart of Paris found their escapade ending rather like a slapstick film.

The three, who had stolen a car, drove to a cafe on the Place des Ternes, where two of them leaped out and sprang at the cafe cashier, firing their revolvers wildly.

When, however, they tried to rejoin their companion in the car, his lack of experience in driving caused him to crash into a tree and before he had had time to think he found himself arrested.

Pursued by an angry crowd, the two fled down the street, still firing left and right.

Waving their firearms, they tried to board three successive taxis, but the cabs only stopped dead, and they had to jump out of the opposite doors.

Finally, with scores of people now after them, they rushed down the entrance to an underground station, the police capturing them just as they were about to board an outgoing train.

And though they kept up their stream of bullets to the last, not a single one of their pursuers was hit.

SEES SOVIET GAINING FIRST PLACE IN GOLD

Official Claims Russian Production to Increase $40,000,000 This Year

Moscow—"Last year the Soviet output of gold surpassed that of the United States and Canada combined. Very soon we shall overhaul the Rand mines, and thus take the world's first place as gold producers."

So stated one of the leading Soviet executives, M. Serebrovsky, head of the State Gold Trust. Stalin has recognized that in the modern economic world the greatest hunger is for gold, he believes.

The mines of South Africa, which to-day provide more than half the world's gold, will be exhausted in another 50 years. Then Russia will be able to dictate to the other countries of the world, he claims. It is only four years ago that M. Serebrovsky was appointed head of the Soviet Gold Trust. Educated abroad, with full command of French, English and German, it is said that he has first-hand experience of world gold mining. He estimates this year's Soviet gold production at $60,000,000, but declares that next year the total will reach $100,000,000. One of the richest gold producing mines in Soviet Russia was formerly owned by British shareholders. This is the famous Lena Goldfields, seized during the revolution.

FRANCE PLANS EXHIBITION

Paris.—France has decided to invite all the nations of the world to take part in a great international exhibition in Paris in 1937. Its estimated cost is $20,000,000.

LOCKED IN CAGE 15 YEARS SPY UNAWARE OF WORLD WAR

Faithful Fiancee Gains Freedom for Convict From Devil's Island

"DAZED BY CHANGE"

Paris.—Fifteen years in a cage, like a wild beast, on a tiny island in a tropical climate, with no one to speak to.

Unaware of the World War until four years after it had ended.

Freed through the untiring efforts of his sweetheart during his 26 years of exile.

Such was the experience of ex-Lieutenant Benjamin Ullmo, who has just arrived here, after undergoing 26 years' penal servitude on Devil's Island for having betrayed his country while under the spell of a modern Delilah, known as "La Belle Lison."

The evidence was so strong against him when he was arrested in 1907 that he had the sympathy of no one but his fiancee, Mlle. Blanche Dupuis, who forgave him his association with the "Delilah" of the case and vowed that she would spend her life working for his release.

Many speak of all the French penal settlements as Devil's Isle, but, as a matter of fact this name actually belongs to a particular island reserved for political prisoners.

Captain Alfred Dreyfus and Ullmo are the only two in recent years who have served their sentences there.

Years of Silence

Fifteen years out of his 26 were served by Ullmo on this island. He was kept in a cage-like cell, and even his warders refused to talk to him.

During all this time he was ignorant of what was taking place in the world and was unable to write to or receive letters from his sweetheart. It was not until the end of 1922 that he was transferred to another island, where he learned of the Great War.

Though without an answer to her many letters, Mdlle. Dupuis never ceased her efforts to secure remission of his penalty.

These efforts were unavailing until this year, when, having at last received letters from Ullmo, she pleaded his case to the president of the republic.

Later she received word that a free pardon had been granted to the exile and that he would be returned to France at once.

Recently Ullmo arrived here en route to his native Toulon. "I am dazed by the change in the world," he said. "It will take me years to get accustomed to it. Only one thing is unchanged. It is the love of my faithful sweetheart."

"QUEEN" SUES GOVERNMENT

Paris.—The "queen" of a tropical island, married to a French policeman, is suing the French government for an increase in her royal allowance of $300 a year. She is Queen Salinda Machimba, of Moheli, near Madagascar, though she is known in private life as Mme. Camille Paule, and lives in the little village of Clery, in central France.

POVERTY CAUSES INFANTICIDE

Shanghai.—Infanticide, caused by poverty and starvation, is increasing alarmingly in China. More than 24,000 bodies of infants were found abandoned in the streets of Shanghai last year.

OWE BLISS TO WINE AGED COUPLES CLAIM

Saint-Julien-de-Beychevelle. — The health of the French president was toasted in the warm, red wines of the Medoc by some 480 couples, married from 50 to 70 years, who avowed, amid cheers and rejoicing, that their health and happiness lay in "the good Bordeaux wine."

At the church the couples were "remarried" at the altar, heaped with flowers.

Husbands and wives of the Medoc region, whose years entitled them to golden wedding honors were awarded gold medals.

"You are a living testimony of the health-giving qualities of your wine," said the president.

CZAR'S ROUMANIAN ENVOY KEEPS JOB

Eagle Still Guards Last Outpost of Former Royalty

Bucharest.—Count Koziel Poklovesky is the saddest man in Bucharest.

In 1918 the Bolsheviks shattered the Russian imperial crown. The czar and his family were murdered, the Soviets mastered Russia.

The imperial diplomatic corps all over the world was swept away to make room for proletarian ambassadors of Soviet Russia. All except one—his excellency Count Koziel Poklovesky, envoy and minister plenipotentiary of the czar of all the Russians to the court of Roumania.

Almost every government came in time to recognize the new regime in Russia. When the new ambassadors and ministers arrived to take up their posts abroad the black double-headed eagle of the Romanoff's disappeared from embassies and was replaced by the proletarian hammer and sickle.

Stood By Imperialists

But Roumania did not recognize the new regime. The eagle still held away over the embassy in Bucharest. Count Koziel Poklovesky held on to this last outpost of czarist Russia; carried out his "duties" as imperial Russian ambassador. Carried them out until now.

True the count used only one wing of the spacious building in Bucharest.

True, too, that some of the broken window-panes have been filled in with paper, that the proud imperial eagle over the main entrance is now held together by a piece of wire.

But, inside, the bust of the czar still dominates the main salon, even though the paintings, tapestries, plate, and most of the furniture have been sold.

So the count will also go. The last of the imperial Russian ambassadors will have vanished.

ESTATE AS WEDDING GIFT

Baden-Baden.—Conklin P. Whitehead, 36-year-old Atlanta millionaire, has bought a magnificent estate here as a wedding present for his German bride, the former Emmy Garns, whom he married secretly in London last November. It was Mr. Whitehead's third marriage.

POLAND USES LINEN TO AID OWN WORKS

Government Acts to Cut Down Cotton Imports

Warsaw.—Linen for soldiers, officials and society women is decreed by no less a style dictator than the Polish government, which seeks thus to encourage the use of domestic products.

With the slogan "Our land must feed and clothe us," the government seeks to cut down importation, most of it from the United States. About $19,000,000 worth came in last year.

First to adopt linen was the army, for whose summer uniforms $2,000,000 was appropriated. The ministry of public instruction, department of posts and telegraphs, and other public offices also ordered that summer uniforms be of linen.

Bags for coins, salt, tobacco and similar articles are being made by state monopolies out of linen alone.

Polish women, too, entered wholeheartedly into the drive. Mme. Jadwiga Beck, wife of the foreign minister, fostered the fashion of linen dresses trimmed with peasant embroidery.

The slogan first was enunciated by General Lucjan Zeligowski, the leader, who seized Wilno in 1920 and who now lives quietly on a farm near that town and grows flax. On that principle the government adopted a bill to foster the cultivation of flax and hemp.

Foodstuffs grown in Poland constitute one of her main exports, but for long she has had to import so many textiles that clothing material has formed 22 per cent. of her imports.

Experimental work with flax and other fibre plants is being conducted at the University of Wilno. Another effort to stimulate interest in flax was made at an exposition here designed to show the value of Polish linen in comparison with cotton products.

FIND FISH ON SHRUBS THAT'S NATIVES' STORY

Claim Carp Carried Five Miles Before Falling!

Geelong.—It rained fish during a recent storm five miles from this town in Victoria, Australia. After the storm small carp, some weighing several ounces, were found in fields at Grovedale, natives claim.

No dam or water supply is close to the field, so it is believed the fish were sucked out of the only lake in the district by a vortex during the storm, and carried five miles in the air before being scattered.

Some fish were found hanging in shrubs and several were impaled on a barbed wire fence.

SMART WOMEN "GO NATIVE"

Paris.—South Sea Island costumes will be worn by smart women on European beaches this summer. At a cocktail party just given by M. and Mme. Jacques Heim in their Neuilly home, the atmosphere of Tahiti and the coral islands was evoked by dancers in native costumes, while mannequins displayed pareos and saronga to the smart gathering.

Kent's Creek Named After Otonabee's First White Settler

FORCED TO COME TO THIS COUNTRY BY HARD TIMES

(Continued from Page 1)

Peterborough's early history, in which his forebears took such an active part.

One year before Adam Scott built the first mill in Peterborough, at the foot of King Street, the township of Otonabee was surveyed and a party of emigrants, sponsored by Peter Robinson, arrived in the early summer of 1819.

Conducted by Captain Charles Rubidge, this party included some thirty people of which George Kent and his family were members. These emigrants, as we have said, were of a high type. They were forced to this country by circumstances, not banished to Canada. They were not drawn to it as adventurers, neither did they rush here for the love of gold—but for the very same reason that our families are scattering to-day to other countries, with the hope of escaping a depression with which they could not cope.

14 Weeks' Journey.

The journey of this particular party required three and a half months, fourteen weeks, all by water. Landing in Quebec, they rested and, laying in supplies, took smaller craft and made their way, almost by hand, to Cobourg, where they again rested before undertaking the last stretch of their toilsome journey' The land where Cobourg now stands could, at that time, be bought for fifty cents per acre, and was a temptation. However, this party of emigrants were destined for the newly-surveyed township of Otonabee and they trailed their way over a very primitive road, if it could be called a road at all, to Harwood, on the south shore of Rice Lake' This fifteen-mile trek meant a great many hardships for the women and children, even though lumber wagons had been provided for them. The final lap of their long journey was to cross Rice Lake, since the only access to Otonabee township was by way of Rice Lake and the Otonabee River. The lake was very shallow and treacherous, owing to the wild wind storms which frequently sweep over it and many have been caught and drowned in its rough stormy waters.

However, Peter Robinson, with rare foresight, had himself planned for this party of his, a capacious but very primitive flat-bottomed boat, which, though propelled by oars, was large enough to accommodate the whole party with plenty of room for all their belongings' The boat measured from end to end, sixty-five feet and was eight feet wide. Can we picture this boat to-day as we sail blithely across from Harwood and enter the Otonabee in our jaunty little steamers? And when we view the beautifully cleared farm lands dipping down to the river's edge it is difficult for us to see these same banks one solid mass of woods' A glory of many shades of green compared with the changing maple leaf to its glowing russets and reds. Here trees mingled as friends, the pine and the oak standing side by side with the birch and shady elms, with arms about each other'

It was into this picture that our boat oad of newcomers from the old land sailed' Mothers weary and tired after nearly four months on the water with little children peevish and troublesome. Was it a wonder that they longed for a place to stop, a place to rest, a place they could make into homes. Being young, with ambition and hope, they did not grow discouraged with the thought of much hard work and long waiting for houses and barns and other comforts in a new home they might call their own' It was with this feeling that the George Kent family entered for the first time the Otonabee River. Here they knew they were entering the township to which they were destined to be the first settlers and it was with some disappointment they saw the sun slowly sinking from view.

They had gone up the river about three miles and were casting about for a place to land their large and unwieldy boat, for, having no regular guide, they took the Indian advice that when nightfall came and the sun within a couple of hand's breadth of the horizon, to look no farther but to stop where landing was possible' "What is this?" they asked, when a tall clump of trees marked an opening at the right. So they changed their course which brought them into new waters for branching out of the river was a little creek which they followed for a space and then stopped for the night, little reckoning that here was to be their real home and the home of a long line of posterity'

Can you imagine them—and smell the faintly pungent blue smoke wafted to them from their first clean wood fire, and eating their first meal on the banks of the little, newly-discovered creek? What could have been better than a supper in such circumstances, cooked in the open and eaten by the firelight? They were glad and ready to lie down upon their improvised beds of cedar boughs over which their blankets were spread. They expected to for a e this camping place in the n g ing out they remained and to day it is the ancestral homestead of a large and proud family

Settled in Otonabee.

Great was their surprise when they saw the beauty of their camp with its giant trees in the light of a summer morning sunrise' This place seemed good to George Kent and his wife, and it was thus that the first white man settled in the township of Otonabee, bordering on the little creek which is now known as "Kent's Creek".

Out of the many newcomers who spent their first night here only the George Kent family remained. On this site now stands a pretty summer cottage built by John Coward, a great grandson of the first settler, George Kent.

There are spots that one touches in life's little, or great, journeys, as there are people one meets, that are never forgotten, providing a lasting and indeed indestructible matrix for memory's records and from which new editions are struck off to the last unit of time. Such a spot is the George Kent homestead and such a man was George Kent.

The family consisted of father and mother and their three little sons, John, George and Hugh, all born in England. Their first steps as settlers in this new land were to clear their farm acres and perform settlement duties by order of the government. The first hundred acres was cleared with a thirty-three foot allowance for a road. A similar adjoining road was cleared by a neighbour and made the required wide public roadway of Otonabee township.

Aided Newcomers.

When this was finished, Mr. Kent was ready to continue the clearing of his land and to erect suitable buildings. With all this, he was never too busy or self-centred to help other newcomers in settling. Captain Rubidge, himself, liking the spot so well, returned in May the next year and took up a homestead, upon which he and his family lived, and where he farmed for over forty years. The old Rubidge homestead is now owned by Thomas Taylor and it was here that the first Post Office was opened in Otonabee. In 1841, Captain Rubidge moved to Peterborough, where he was appointed Registrar for the county, which position he held until his death in 1873.

Just five years after the family settled in Otonabee was the advent of the first white child born in the township. This was William Kent, who grew up in a home of thrift into a useful and well-to-do citizen who had a large share in the building up of his community. William Kent, our first Otonabee child, married Alice Mather, whose parents, Mr. and Mrs. Andrew Mather, came to Canada in 1825 with another Peter Robinson party and settled in Otonabee where they were neighbors of the Kents' Their original home is now known as "Mather's Corners". This family also had its share in making the history of the township. Being a carpenter, Mr. Mather was in his element in a country where lumber was plentiful and many homesteads to build.

His family of five boys and four girls could scarcely hide their light under a bushel, even in this new world. They all settled in Otonabee but one son, Sam Mather, who drifted from home and settled in the Southern States. He, too, was provident, for when slavery was abolished, Sam Mather owned one hundred slaves who were so loyal they would not leave him. Another son, Andrew Mather, bought a farm on the Hiawatha road, and his youngest son, John, is still living on the old homestead at the age of seventy-six years. So, Andrew Kent of Peterborough, named for his grandfather Mather, has a long and highly respected line of ancestors on both the paternal and the maternal side of his family. His father, William Kent, Otonabee's first white child, lived his whole lifetime on the old homestead, dying in 1903 in the same, but vastly improved surroundings, in which he was born seventy-eight years before.

Happy Family.

In speaking of his father, Andrew Kent paid high tribute to his fine character as a Christian gentleman, as a father, as a neighbor and as a citizen. One can easily visualize the happy family of William Kent, whose wife (Alice Mather) was not only a companion to her husband, but to her boys and girls. In a great measure, this story is indebted to these confidences for Andrew Kent has a very retentive memory. He distinctly remembers the very solemn death-bed scene of his grandmother Mather, when he was but two-and-a-half years old.

The nearest Sunday school was five miles away, and Mr. Kent owes to the teaching of his sainted mother, much of his knowledge of the scriptures. She, with a neighbor, Mrs. Robinson, took turns in gathering the children of the community into their homes on Sunday afternoons where they read together and had the Bible explained to them. What a contrast to the homes of 1934!

Then, too, the children were taught that to be happy they must be useful and the Kent family was no exception to this rule. When Andrew Kent was thirteen years of age and his little sister, Sarah, but eleven, they had the great adventure of "sugar-making". Sugar of any kind was scarce in those days and springtime was busy time, then, as now, on the farm. With all the work and necessary improvements this special year, the father could not take on the added burden of the sugar bush' However, he had not trained his children in vain, so when they made the momentuous proposition to him—that if he would "tap the trees" they would do the work—he took them quite seriously and kindly. The boy and girl undertook what was very real work, and what was intentionally made real work if we believe the old Indian legend. This legend tells us that maple sugar was first made in 1690 by Nokomis, grandmother of Manabush, a popular hero of Indian tales and legends' Nokomis bored the holes in the maple trees and placed a vessel under each. When Manabush found the vessels filled with a thick syrup, he said: "Grandmother, it is not good that trees should produce syrup in this easy way. If man can gather sugar like that they will become lazy and they should be made to work, compelled to chop wood and spend nights in watching over boiling syrup."

Fearing that Nokomis would do nothing, Manabush climbed the trees and poured a bucket of water into the top of each, which dissolved the sugar in the maples. Since then, there has been no thick syrup run from the maple tree and now the sap contains only from one to two per cent' of sugar, and the real maple sugar or syrup is only obtained through work.

So it was actual labour for these two children, that might well daunt grown men or women, to look after the product from seventy-five maple trees. When the season closed, there were over a hundred pounds of sugar, besides all the maple syrup needed for family use.

Long and toilsome was the work, but what happy children were this boy and girl, who remember it all clearly to-day. How they gathered the troughs full of sap and carried them to large kettles, dipping from one to the other as they heated' When boiled to syrup, they carried it home in pails for Mother to boil into sugar on the stove, while they stole away to sleep and rest. These are literally "sweet memories" of their happy youth down the Otonabee.

Build Road for $140.00

Another important event of his boyhood, as recalled by Andrew Kent, was the building of the road through the swamp over the old Hiawatha road. The township called for tenders and the contract was given to William Kent, at his bid of one hundred and forty dollars with all material gratis and all labour to be paid by the contractor.

The preparation for the foundation of this road is of great interest, when we think of the concrete pavements and highways over which we drive to-day. This road, however was built of cedar, black ash and gravel, with logs fourteen feet long and twelve inches across at the ends. The land was measured and covered with cedar and recovered with six inches of gravel. A large order for one hundred and forty dollars, out of which Mr. Kent had to pay for all the labour he employed. We may think of this when we pass that way again.

As was quite natural, the new settlers soon came to know the Indians, whose reserve adjoined them. They found them to be good friends and neighbours, whose chief industry was trapping, hunting and fishing.

The rice, from which Rice Lake derived its name, was given to the Indians by government grant and was their staple food. They harvested it in the fall with their canoes usually going by twos. The stalks were bent over the canoes and the grain beaten out. When full, they took it to land and placed it in kettles over a steady fire, stirring with wooden ladles until the rice was well parched. Then it was husked and ready for use, and was cooked much the same as we cook other rice.

In those early days, when a neighbour wanted to erect a building of any kind, he had but to choose his location, get the logs cut, and gather them into a pile on the spot. There were always four or five expert axemen, who would take each a corner of the building, and not leave it till it was completed. If it were a house they would lay the logs, put on the roof and chink all cracks, plaster it and leave it ready for the family to move in.

Andrew Kent recalls how his father, William Kent, after his crops were in, was wont to spend four or five weeks helping his neighbours to build. Starting out on this mission of helpfulness, he drove his handsome yoke of pure white oxen, which weighed twenty-three hundred pounds. The boys of the Kent family all learned how to farm and the first ploughing Andrew Kent ever did was with this white ox team.

Another happy memory of his boyhood were the "logging bees" and the last one at the old home will have a tang of interest for the dwellers of Otonabee to-day. At this last bee, Mr. Kent remembers there were forty-five men and it required five men to manage the work of each yoke of oxen.

That day they logged up nine acres of woods. A bee was as impossible in that time without liquor as it would be without food and in that one day, five gallons were consumed, averaging nearly a pint to each man. The liquor was neither "wine" nor "beer", but the real thing—hard whiskey. "However, there was also a great plenty of good food, provided by my father," said Mr. Kent.

One of Mr. Kent's early and vastly interesting memories is of the building of the Hiawatha church. His father, William Kent, also had a share in this historic church. He burned the lime for building the foundation and Andrew, as a young boy, drew it to the site of the new church. "We were all at the dedication in 1870," said Mr. Kent, and he remembers distinctly the fine choir of Indian singers. Many Peterborough people came to Hiawatha for this event.

Made Own Clothing.

During these early days in Otonabee there was an "old spinning wheel" in the kitchen—not the parlor—where it was put to actual use and was not merely an antique ornament. Every farmer had a drove of sheep, and a man named MacDougall, who had learned weaving in Scotland, did a good business among the farmers. Mrs. William Kent secured a web each of flannel and full-cloth every year and made it up into coats, suits and even dresses, for her family, with her own nimble fingers.

It was then a well-worn proverb that "all work and no play makes Jack a dull boy." (There are no dull boys to-day because of too much work). When winter came, sleigh rides in the hay rack were in order. The "crowd" was gathered up and wrapped in blankets and robes, to the tune of sleigh bells they wended their way to some home to which they had been invited. Perhaps to an "apple-cut" which was one of the winter's most hilarious indoor sports. Here the apples were pared with a machine which we see no more to-day. They were cored and strung onto stout cord and likely hung from the rafters to dry. That was the day when dried apples were the standard fruit dish and guaranteed to "keep" the year round.

There was always a "fiddler" to be found at these thrilling parties and when ten o'clock came, the apples and the work were hidden away and a sumptuous supper was served. When everyone had done full justice to the repast, the floor was cleared and a jolly social dance was enjoyed far into the wee sma' hours. A hat was passed and the proceeds handed to the fiddler without a word.

"Taffy pulls" and "sugar parties" were also favorite forms of entertainment. However, there was always the spiritual side to the social times of the young people when Mr. Kent was a boy, for the crowd gathered once a week for the old time "class-meeting". This was really an "experience" meeting. And still they say that "The Oxford Group" is something entirely new!

Just across the river from Kent's Creek, you may remember, lies "Darkey Island". A Negro came from no one knew where and lived in solitude on this island, giving it the name by which it has always been known. He was a lonely creature who spent his time in fishing and selling his catches for food. One day he was found dead in his shanty which is always pointed out to strangers sailing down the river as "Darkey Island" with the haunted shanty.

Campbelltown is another interesting spot near the old Kent home and derived its name from a man named Campbell, who owned a farm of two hundred and eighty acres in the vicinity. He gave the Otonabee township council a right-of-way to the river, and being a specially beautiful location, it became a very popular picnic ground. The river bank was lovely and a grain wharf was built at the end of the road, making it a place of business, as well as pleasure. All along this shore, and far back, was a wonderful growth of pine which Mr. Campbell solden bloc for $16,000. The property was later bought by J. J. Howden, who is still a resident in Otonabee.

There was a fine beach at Campbelltown and it was here that Andrew Kent, with many other boys of the neighborhood, learned to swim. "And," he added, "in those days, no one ever heard of such a thing as 'mixed bathing' and would have been shocked indeed had they thought the time would come, when young ladies would walk the streets of Peterborough dressed merely in bathing suits.

Otonabee township was a very fine arming district and this occupation was a good and profitable business sixty-two years ago, when William Kent and a neighbour, Mr. Adamson, bought a threshing outfit from Richard Mowry, who kept a foundry in East City. They hired Andrew, then a boy of fifteen, to drive the horse power. The threshing season began about the 15th of August and it was usually the first of April before they finished. The most they ever received at that time for a job of threshing was eight dollars. The first day's work done by the Kent-Adamson outfit was for a man named Crowley, who realized five hundred bushels of wheat. This outfit also threshed for the Hiawatha Indians, who were very industrious and grew a splendid sample of grain. In the Indian Reserve, which adjoined the George Kent property, there was 1,550 acres of the best of land. Each member of the band of Indians received an annuity of twelve dollars in money, which was paid to them quarterly, and meant to them affluence.

Andrew Kent lived with his father on the old Kent homestead, until he was twenty-four years of age, when he married Mary Elizabeth Gillespie. In reviewing his courtship, Mr. Kent said he was somewhat in awe when it came to interviewing his prospective father-in-law to ask for the hand of his daughter. While he was of a well-to-do family, he was approaching a wealthy, but a kind and understanding man, who desired for his daughter a husband of character rather than wealth. So he said: "My boy, you have as much as I had when I started," and gave the young couple his blessing. They started their new life on a fifty-seven acre farm which Mr. Kent rented from his uncle Nicholas Swan, paying $120 a year for rent and taxes. Mrs. Kent's father, James Gillespie, was a native of County Down, Ireland, coming to Canada in 1850 to settle in South Monaghan. After fifteen years, he moved to Otonabee township, where he bought 400 acres on lots 11 and 12 of the 12th concession, and were neighbours of the Kents. In 1854 James Gillespie married Esther Barnard, a piece of whose handiwork at the age of eleven years, in the form of a quaint old-time sampler, hangs today in the home of her grand-daughter, Mrs. W. D. Sargent, Lansdowne Street, Peterborough.

Retired to Peterborough.

Just twenty-six years ago, after a long and useful life spent in Zion, Otonabee, Mr. and Mrs. Kent came to reside in Peterborough. To express the esteem in which they were held and the regret felt at their leaving a home which has helped to make the history of Otonabee, the congregation of Zion Methodist Church, who were all friends and neighbors, gathered at their home on January 10th, and presented them with a beautiful writing cabinet and secretary, which is still a treasured possession in Mr. Kent's home. An address was read by Rev. William Johnston and the presentation was made by John Lancashire and Joseph Manley.

When Mr. Kent bought his quarter of an acre on Lansdowne Street, he paid only $440 for it and the taxes but $9 when his house was erected. At that time there were only thirteen houses east of Lock Street and south of Lansdowne. So Mr. Kent has lived to see great progress and growth in the city of his adoption.

On the first Sunday in their new home, Mr. and the late Mrs. Kent attended and joined The Treasure Seekers Bible Class in St. James Methodist (now United) Sunday school. Mr. Kent served this class in an official capacity for fifteen years, and is still a faithful and honoured member. One of the activities of this class which might prove interesting to-day, was an excursion to the Thousand Islands when a train was chartered in Peterborough for $140. The round trip cost each individual only $2.60 and the class cleared $60.

Mr. Kent keeps well in touch with the old days and old friends. A letter recently received from Joshua Robinson, Carson City, Nevada, recalled days in the old log school house down the Otonabee. And, of those who attended that school nearly seventy years ago, only Mr. Robinson, who is in his eightieth year, Mrs. John Lancashire, Mrs. C. Curtis, Mrs. Frank Henderson, John Emberson and Mr. Kent, remain. And in looking back, Mr. Kent said, "It seems but a handbreadth of time since those school days." He is enjoying unusually good health and takes an active interest in both church and political life and resides with his second wife, formerly Sarah Duncan Stenton, in the fine home he built twenty-six years ago on Lansdowne Street. His two children, Enos Kent, who lives on the old homestead, and Edith, Mrs. W. D. Sargent, Peterborough, live to comfort Mr. Kent's later years. Mr. Kent has three grandchildren, Mary Wood (Mrs. Edwim Rowe), Miss Zetta Wood and Miss Eleanor Kent, and two great-grand-children, Gordon and Marion Rowe.

Family Record.

Though one hundred and fifteen years have elapsed since Peter Robinson was instrumental in bringing to Canada, and Otonabee, George Kent and his family, who proved to be its first settlers, Andrew Kent has kept a fair record of his people and so far as he has been able to gather it, the following is a list of the family names:

George Kent and wife, of Nottingham, England, first settlers in Otonabee. Sons:

1. John—land agent. Left two sons and one daughter.

2. George—farmer. Married a Miss King. Left one son and four daughters. His grandson, George Kent 3rd., now lives on his homestead at Plainville.

3. Hugh—Married Julia Collins. Left three sons and one daughter. One of these sons is William Kent, druggist, Peterborough. John, George and Hugh Kent were all born in England and came to Canada with their parents in 1819.

4. William—the first white child born in Otonabee, married Alice Mather. Children, four daughters and two sons:

Andrew—Married, 1st., Elizabeth Gillespie; 2nd., Sarah Duncan Stenton.
George—died.
Annie Jane—died.
Sarah Margaret Henderson.
Alice Counter.
Louisa Taylor.

Many years have passed since men first made their way into an unopened township, but still the Otonabee pursues its winding way past all the scenes related of the long ago and with, doubtless, countless secrets of that time locked within its peaceful breast. What a strange tale it might tell of improvements wrought since that distant day. And what a different world would greet William Kent, could he return to his ancestral acres to speak over the telephone, to hear the wonders of the radio, and to see the great winged airplanes glide overhead.

Still we have need, in our new and improved world, of many of the pioneer virtues. Of courage, honesty and a perseverance which conquers over almost insurmountable obstacles. Equipped with these, it would be hard to predict what the next hundred years may bring forth.

An American collector recently paid $1700 in London for a sixteenth-century Saxon suit of tilting armor which had come from Germany.

Bedeaux Expedition Sets Out For Wilds Of British Columbia

The Bedaux-Canadian expedition is off to the wilds of northern British Columbia. They may stay there a few weeks or they may be there for the winter, depennding on circumstances. For, while they are making an exploration of a hitherto unexplored region, they are taking a vacation at the same time, and have gathered together the most elaborate equipment the Canadian wilds have ever seen. The layout shows the party at the take-off. At TOP is shown the five big tractors, fully loaded with every comfort imaginable from champagne to lounge chairs. C. E. Bedaux, leader of the expedition, is seen in the foreground. Below, LEFT, Mrs. W. L. Walsh, wife of Alberta's lieutenant-governor, manding Mrs. Bedaux, who will accompany her husband, a present. At RIGHT, a handclasp and away on their 1,000-mile journey. His Honor, Lieutenant-Governor Walso, bids Charles Bedaux God-speed.

Historic Fort Niagara Recreated To Former Glory

An aerial view of the reconstructed and historic Fort Niagara which has been brought back to a semblance of its former glory after seven years' work and an expenditure of over half a million dollars. The fort was first founded in 1678 and was the scene of two centuries of conflict involving France, Great Britain and the United States, which countries successively held it. The fort will be opened officially during a three-nation celebration, Sept. 3 to 6. The skeletons of unknown Colonial soldiers were moved in an impressive ceremony to the crypt of a monument being erected in honor of the Rush-Bagot treaty between the U.S. and Canada.

Henry Steps Out

HON. GEORGE S. HENRY

The old order changeth yielding place to new. Hon. George S. Henry is seen here leaving Chorley Park, Ontario's Government House, after tendering his resignation as premier of Ontario, having been succeeded by Mitchell Hepburn's Liberal regime.

YOU'LL find the practice interesting, helpful and profitable. You'll find in The Examiner many items that are helpful to you in carrying out your daily affairs . . . menus, household hints, fashion notes, health suggestions. And probably most valuable of all, you'll find that clipping items from the advertisements not only saves you shopping time but actually accomplishes important savings in your budget.

Make your shopping list from the ads . . . then go out and buy. Show the salesmen in the stores the items that interested you in their advertisements . . . they are anxious to show you the things you want. And they appreciate that they are wise shoppers and good customers who organize their buying through the advertisements.

THE . . . . . PETERBOROUGH EXAMINER

The Peterborough Examiner

PETERBOROUGH, ONTARIO, CANADA, SATURDAY, JULY 14, 1934

CONGER

COAL

SUMMER PRICES
In Effect NOW

EGG.....14.50 STOVE 14.75
NUT.....14.50 PEA ...12.50

'Phone 48

266 Charlotte St.

T. O. DONALDSON,
Local Manager.

ANOTHER TERRORIST BOMB FOUND IN PARIS STREETS

PARIS, July 14.—(A.P.)— Another bomb, still without the now familiar note from "The Three Judges of Hell" was found to-day in a street in the south-west section of Paris.

Yesterday one was found in the base of a lamp post and police began investigating a renewal of the campaign of terror which mysteriously ceased three weeks ago.

The bomb found to-day was placed before a block of apartment houses but the fuse was not lighted. Presumably it was intended to frighten instead of to destroy.

The bomb was a simple iron cylinder eight inches long and two and half in diameter with a fuse at the end. Police said it contained a yellow substance, presumably explosive which was being examined in a laboratory.

22% More Butter Fat Guaranteed . . . .

DEAN'S HOME MADE ICE CREAM

TRIPLE HEADER CONES 5c

Opposite Capitol

DUFFUS FUNERAL SERVICE
Open All Night.
'PHONES - 1703. 1760. 1173W
Sat.-tf

H. T. HICKEY
Phone 2024
ALTERATIONS AND BUILDING of All Descriptions.
Homes Built to Order
Houses Converted Into Duplexes
W,S

U.F.O.
Square and Round DANCING
Lakefield Pavilion
Tuesday, July 17
2—BANDS—2
Nel Kelly's Varsity Kampus Kats.
Harry McManus and His Haymakers.
ADM. 25c EACH.
Round wancing Nightly to Nel. Kelly's Varsity Kampus Kats.
3d-12-3621

24-HOUR SERVICE
We Specialize in Re-Building Automobiles that have been Wrecked. Body and Fender Repairs. Welding, etc. Also Re-Painting and Re-Ducoing. All Jobs Guaranteed.
J. J. DUFFUS COMPANY
PETERBOROUGH
Tues.Sat.-tf

LET US
RE-FINANCE
Your Car Payments
1930 Models and Later
AUTO LOANS, PRIVATE SALES FINANCED.—SEE
G. W. LUNDY
95 Hunter St. W. Phone 213
Representing
CAMPBELL AUTO FINANCE CO., LTD., TORONTO

LOCALS

COAL PRICES ARE ON THE UP but you can still save money by putting it in now. Why not 'phone 3700 to-day. Sanitary Ice, Coal, Wood and Coke Supply. dtf

RUMMAGE SALE

will be held in the Parish Hall of St. Luke's Church, Tuesday, July 17. Doors open 1.30 Articles to be sold from 5c to 50c. 1d,12,6237

PUBLIC NOTICE.

Applications will be received for the offices of clerk and treasurer for Harvey township. Salary based on yearly rate of $150.00 for clerk and $110.00 for treasurer. Written applications for either or both positions received up until July 20th, 1934, by Robert Smith, Acting Clerk, R.R. No. 1, Peterborough, Ont. 3d-13-6216.

NOTICE.

Payne's Drug Store open all day Sunday, July 15. 1d-12-3696.

SUMMER COTTAGE SPECIALS IN FURNITURE.

All felt mattress, rolled edge, $4.50. Drop back day beds with two cushions, $14 and $15. Studio couches, special at $32.50 and $37.50. Folding go-carts, $3.95, $5.95 and $11.—Cain Bros., Furniture and Undertaking, 178 Hunter street. 2d,12,6225

PLUMBING, HEATING, TINSMITHING,
Have W. R. Turner, 195 Simcoe Street. Phone 591
REPAIR YOUR HEATING SYSTEM
Agents for Hecla Furnaces
t,t,s,—tf

WOOD

Good dry body mixed wood choice heavy dry hemlock slabs; also dry mixed slabs for sale cut as required. 'Phone 96 McCarthy & Johnston. Mon.Thur t.t.s

DO YOU NEED GLASSES?

Consult Edith Warren Kee Optometrist permanent office at Harris Drug Store 172 Charlotte Street 'Phone 327. W.S-tf-3245

AMERICAN ANTHRACITE COAL

Prices have advanced 25c per ton You will save money by purchasing your coal this month before another advance. All sizes in stock. Phone 96, McCarthy and Johnston. W,S,2103

PRIZE WINNERS.

The winenrs of the prizes at the Brock Street Summer Gardens last evening were Miss W. Whitney, who won the fine set of La Marie cosmetics donated by the French Shop, and the cigarettes by Mr. Babcock, who was her partner

DR. J. A. MORGAN

Will be in his office Tuesday, 2-4 p.m., 6-8 p.m.; Thursday, 2-4 p.m.; Saturday, 2-4 p.m., 6-8 p.m., during July. 'Phone 405. 3d-7-10-14-3523.

CARD OF THANKS

Mr. and Mrs. Jabez Reid desire to thank their friends for gifts received and for flowers sent at the time of their golden wedding reception and especially the ladies who helped serve and in any way contributed to the pleasure of the occasion.

EXCURSION.

Bethany Tabernacle, Gospel Hall and Auburn Sunday schools will amalgamate in an excursion down the river to Gore's Landing and Wallace's Point, per steamer 'Stoney Lake' on Friday, July 20th. Tickets: Adults 50c, children 25c. Come along for a happy time. 2d-14-18-3650.

AMOUNT OF COLLECTION TAG DAY.

Box 1, $8.62; Box 3, $9.17; Box 15, $9.41; Box 16, $4.95; Box 18, $15.80; Box 25, $9.18; Box 21, $13.66; Box 28, $11.76; Box 32, $8.75; Box 41, $4.61; Box 46, $7.18; Box 49, $25.64; Box 51, $4.90; Box 54, $1.78; By Donation, $5.00. Total, $140.41. 1d-12-6234

FIRST CAMP FIRE OUTING

The First Camp Fire Outing of the Y.W.C.A. Out Door Club was held on Tuesday evening at King-an's Beach (kindness of Mr. King-an) Chemong. The program consisted of swimming, jolly camp fire supper, weiners, rolls, doughnuts, coffee and a jolly sing song around the blazing fire. The trip out was made by car and truck, kindness of Mrs. Sugden for her car and Mr. Delong for the truck. The girls fully enjoyed the jolly fun and good time and are looking forward to the one next week. Call Miss Littlefield or the office 223 if you wish to go.

WASH-DAY WONDER SOAP

Gets dirt out. No soapy smell. It refreshens clothes like new. Try it and you'll look for more. Ask for Wash-Day Wonder Soap—your grocer will get it for you. 15c a package.

3d-14-21

Specials For Saturday

Here are two Special Items that have been chosen for Saturday at Real Low Prices:

DIAMOND RINGS

Bluebird Perfect Diamond Rings are absolutely guaranteed. See these Specials:

3 Only White or Green Gold—newest designs, $15.00.
6 Only Assorted Green or White Gold Fine Diamond Rings, $25.00.
Our Choice Bluebird Solitaires, $35.00 and $50.00.

MAKE SURE IT IS A BLUEBIRD

WRIST WATCHES

Here is another opportunity to turn in your old watch on a new one. A very fine allowance on a new and up-to-date Lady's or Gent's Wrist Watch.

These Watches are 15 Jewel and guaranteed and are moderately priced at $10.00, $12.50, up to $29.75.

SEE THESE FINE SATURDAY SPECIALS

WARNE'S

Phone 880
Diamond Hall

Killaly—Macdonald

A wedding of unusual charm was solemnized this afternoon at three o'clock, in St. Andrew's United Church, when Marguerite Jean, daughter of Mr. and Mrs. George A. Macdonald, was married to Laurence Stansfield Killaly, son of Mr. and Mrs. A. L. Killaly, Peterborough. The ceremony was performed by the Rev. Dr. C. V. McLean, before a background of beautifully arranged summer flowers forming a colour scheme of pink, blue and white, which was carried out in all the decorations. Miss Mabel Clarry presided at the organ throughout the ceremony.

The bride, given in marriage by her father, was attended by Miss Mary Macdonald, her sister, as maid of honor; Miss Anne Macdonald, also a sister of the bride, and Miss Edith Killaly, sister of the groom, as bridesmaids.

Mr. Robert Macdonald attended the bridegroom and the ushers were Mr. Dudley Jessopp, of Chicago, Mr. Mac. Donnelly and Mr. Angus Macdonald, of Peterborough.

The bride was lovely in a gown of white bridal satin with pearl trimming, fashioned in formal classic lines with long close-fitting sleeves. Her veil, a family heirloom, was of tulle and chantilly lace, caught at either side with clusters of orange blossoms. She carried a shower bouquet of white gardenias and lilly of the valley. Her attendants were dressed alike in poudre blue gowns with cornflower blue hats, gloves and shoes, and carried quaint bouquets of blue and pink corn-flowers.

Immediately following the ceremony, a reception was held in the beautiful gardens at the home of the bride's parents, 300 London street. Mrs. Macdonald, the bride's mother, gowned in blue georgette, with hat, shoes and gloves of the same shade, and wearing a corsage bouquet of pink roses, received the guests. She was assisted by the groom's mother, Mrs. A. L. Killaly, who was attired in light blue flowered crepe, with trimming of a darker shade and matching accessories. Also assisting at the reception were Miss E. Morrow, Mrs. Duncan Walker, Mrs. N. Buchanan, Mrs. J. F. Strickland and the bride's three attendants, Misses Mary and Anne Macdonald and Miss Edith Killaly.

Beneath the marquee on the lawn, the table was lovely done in a cloth of silver and centred with the wedding cake which was also decorated in the prevailing colours of pink, blue and white. There was a profusion of flowers everywhere, with the natural beauty of the gardens forming a lovely setting for the small tables arranged in cosy groups.

Among the large number present at the wedding and reception were the following out-of-town guests: Mrs. Robert Stuart, Chicago, grandmother of the bride; Mr. and Mrs. John Stuart, Chicago; Mr. and Mrs. Douglas Stewart and Miss Anne Stuart, Chicago; Mrs. Walter Jones, Chicago; Mrs. Alexander Laird, Toronto; Mr. and Mrs. Alexander McBain, Toronto and Mr. and Mrs. James Eson, Boston, Mass.

Fourteen children, little girl friends of the bride, formed a very interesting group at the reception.

Later, Mr. and Mrs. Killaly left on a boat trip, the bride wearing a chic ensemble of blue georgette, with blue hat trimmed with white and matching shoes and gloves.

Upon their return from a month's honeymoon, Mr. and Mrs. Killaly will reside in Peterborough.

NEW DALAI LAMA FOUND IN TIBET

Spirit of Expiring Buddist Pontiff Transferred to New-born Child.

STATE IN FURORE.

DARJEELING, Bengal, July 14 (AP)—The neighboring land of Tibet is in a furore, said unconfirmed reports reaching here today, over the discovery of a new Dalai Lama, the reincarnation of the Buddhist pontiff who died last December at Lhasa.

For seven months religious emissaries have been searching the mysterious land of Tibet from end to end, seeking a baby who was born at the exact moment the Dalai Lama ceased to breathe.

Buddhists believe that the spirit of the expiring Buddhist pontiff is transferred to a new-born child, who eventually will don the priestly robes of the man who rules the Buddhist world from the white and crimson palace at Lhasa, the Tibetan capital.

In the meantime the head of Reting Monastery, two days' journey north of Lhasa, has been ruling the "Forbidden Land" pending discovery of the new incarnation.

While emissaries were hunting for the babe, all Tibet has been indulging in prayer. Holy men examined the heads of all infants to determine if they bore the distinctive marks laid down by tradition.

ARTISTIC HOMES

Send for the HOME BUILDERS' ANNUAL. It contains 67 designs of moderate-cost homes of to-day, with plans, interior and exterior views of appealing interest. Profusely illustrated. Special sections devoted to suburban homes, country homes, summer cottages. Articles on types of architecture, fireplace construction, kitchen planning, furnishing, landscape gardening, garages, etc. One Dollar, post paid. Order to-day!
HOME BUILDERS' SERVICE BUREAU
177 Jarvis Street, Toronto

Band Concert

By kind permission of Lt.-Col. G. G. Winterbottom, M.C., D.C.M., the band of the Peterborough Rangers will play the following program in Victoria Park on Sunday evening at 8.30 p.m.:

March—"Here, There, and Everywhere" ..... Bosc
Overture—" One Beautiful Day" .. Hildreth
(The sun shines bright in a cloudless sky, marred by just one roll of thunder.)
Valse—"Destiny" ..... Baynes
Selection from "The Merry Widow" Lehar
(including Polonaise, Vilia Valse Finale Act I., "I Love You So," etc.)
March—"Col. Bogey" ..... Alford
(By request.)
Entracte—"Moonlight and Roses".. Moret
Selection—"Old Songs You May Remember" ..... Barnard
Gavotte—"Bells of St. Malo" ..... Rimmer
Evening Hymn .....
"God Save the King."

NORTH SMITH

Friends and neighbors numbering more than one hundred gathered at the home of Mr. and Mrs. A. B. Northey, at a reception shower, in honor of Mr. and Mrs. Cecil Northey, who have recently returned from their honeymoon tour. After congratulations and best wishes were received, the gathering was called to order, and Cecil and his bride were given honored seats in the centre of the room, while little Miss Leitha Pearson and Earl Northey, dressed as bride and groom, drew in a fancy-decorated wagon, loaded with gifts and good wishes and an address was read by Miss Oretha Northey.

MAIN STREET TOPICS

Jabs and Jottings as Picked Up by an Examiner Reporter.

BASEBALL WINNERS

The winers of Babe Ruth baseballs in this district are:
Cameron Phillips—R.R. 6, Dungannon Farm, Cobourg.
Tommie Gilchrist—P.O. Box 497, Bowmanville.
Roy J. B. Morrow—535 Aylmer Street, Peterborough.

CARRIAGE WANTED

A family in destitute circumstances with two children, one a little over a year and another two months old, are in great need of a baby carriage. If one can be obtained for this family it will be greatly appreciated. Please telephone The Examiner, 1600.

BARBEAU STORY IS SAID ABSURD

Boy Has Comfortable Home in Peterborough if He Wishes to Stay.

ATTENDING SCHOOL.

Declaring the story of neglect which his 15-year-old son, Joseph Barbeau told Sudbury police when picked up the other day as a homeless wanderer to be absurd, Archie Barbeau of this city stated to-day that the lad has a comfortable home here if he wishes to stay. He has run away from the city on four different occasions, Mr. Barbeau said.

Due to the size of his family, he boarded the boy at a good home in Peterborough, the father relates. The board bill was paid regularly and there was no reason for him to run away. He was plentifully supplied with clothes and other needs.

Contrary to the boy's statement that he was forced to leave school, Mr. Barbeau reports that he was attending public school here up to the time of his disappearance and was to have written his entrance examinations. He suggests that it might have been a fear of the examinations which caused the youngster to run away.

CAR PRODUCERS ISSUE PROTEST

Want More Protection in New Zealand for British Cars.

CONCERNS CANADA.

WELLINGTON, N.Z., July 14. — C. P. Cable, Via Reuters.)— The British Society of Motor Manufacturers to-day cabled the New Zealand Government protesting against the Dominion's new tariff proposals which they claim fail to give the industry in the United Kingdom adequate protection against Canadian competition.

The protest followed expressions of disapproval by represetnatives of British automotive firms here. They maintained the new duties will fail to protect their firms against competition by Canadian cars which, they hold, are really United States' products exported through Canada.

On the other hand Sir Henry Page Croft, Conservative member of the British House of Commons and chairman of the executive of the Empire Industries Association, offered congratualtion to the government on what he called its generous tariff preferences to Britain.

Sir Henry assured New Zealand the Association appreciates its difficulties and will do its best to give reciprocal help.

Ideal Weather for Photographs of the Children

Summer Suits and Frocks make Lovely Pictures.

Appointments Phone 368

THE Roy STUDIO

140½ Hunter Street

3d-14-16-18

HITLER SPEECH DISAPPOINTING TO ALL EUROPE

French Withhold Comment in Fear of Hampering Peace.

SPEECH CONTRADICTORY.

London Express Says Hitler Address Wild and Hysterical.

(By Associated Press.)

Disappointment at Chancellor Hitler's failure to discuss German foreign policy was the general reaction to his speech to-day in the European capitals.

Official comment was withheld, in some instances, until the text could be carefully studied.

Nationalist newspapers in Paris interpreted Hitler's silence on foreign affairs as an indication he is in no hurry to study the French proposal of an Eastern Locarno Part.

The French Foreign Office carefully withheld comment, fearful of hampering the delicate Locarno negotiations.

The commentator of the newspaper Figaro said the speech 'will disappoint both Germany and Europe," and that it was full of contradictions.

Army is Restive.

London's Daily Mail saw as an indication the German army was restive Hitler's statement that President Von Hindenburg had reconciled the Reichswehr to the present state of affairs.

Importance also was placed upon the Chancellor's assertion that the storm troop forces had been increased against his orders.

The Laborite Herald said Hitler "has revealed himself the obedient servant of the old gang, ready at any minute to kill anybody in its behalf, and the Reichstag enthusiastically followed the leader."

The London Express described Hitler's speech as "wild, screaming and hysterical," uttered "by the voice of a man on the verge of a breakdown."

Many Italian quarters expressed disappointment because foreign policy was not discussed. Thousands heard the broadcast, eager to learn Hitler's attitude toward the proposed Locario Pact.

WINNERS AT SOCIAL OF SACRED HEART

Gold Watch is Won By George Michels of South Monaghan.

PRIZE WINNERS.

The distribution of prizes in connection with the Sacred Heart Social took place on the church grounds last evening at 7.30.

The following gentlemen conducted the drawing: Ralph Lucano, Fred Guerin and Thos. Westlake.

Those present chose Marion Collins to draw the tickets.

Following is the list of prize winners:

Ticket No. 406—1—Gold watch won by George Michels, South Monaghan, R.R. No. 1.
Ticket No. 3881—2—$25 Cash won by M. Rose, 65 Lansdowne St.
Ticket No. 2001—3—$15 Cash won by Charlie Collins, 276 Lansdowne St.
Ticket No. 852—4—$10 Cash won by Mrs. M. H. Halpin, 39 George St.
Ticket No. 322—5—$10 Cash won by Mrs. J. Shevlin, 229 King St.
Ticket No. 2236—6—$10 Cash won by Frank Johnson, 1 Wilson St.
Ticket No. 2366—7—$5 Cash won by Miss M. Dionne, 94 Lansdowne St.
Ticket No. 1633—8—$5 Cash won by C. McNicholl, 300 Aylmer St.
Ticket No. 1026—9—$5 Cash won by Leo Murphy, 57 Park Hill Road.
Ticket No. 2417—10—$5 Cash won by Arthur Long, 458 Driscoll Terrace.

Father O'Brien and the Parishioners of the Church of the Sacred Heart wish to thank most cordially all those who assisted in any way to make the twenty-fifth annual social the great success it was.

It is estimated that the net proceeds will be in the neighborhood of fourteen hundred dollars.

BORN

HICKEY.—At St. Joseph's Hospital, on Thursday, July 12th, 1934, to Mr. and Mrs. B. A. Hickey, 535 Reid street, a daughter.

MARRIED

TROTTER—SILVER. — A quiet wedding took place on Saturday, July 7th, 1934, at Chalmer's Parsonage, Kingston, Ontario, by Dr. G. A. Brown, of Alena Bell, only daughter of Mr. M. M. Silver and the late Mrs. Silver, of Detroit, Mich., to John Harold Trotter, eldest son of Mr. and Mrs. B. W. Trotter, 548 Downie street, Peterborough.

DIED

SILER.—On Saturday, July 14, 1934, Clara Jeanette Siler.

Funeral from 779 Aylmer street, on Monday, July 16, 1934, at 2.30 p.m. Interment in Little Lake Cemetery.

RADIO REPORTER LIKES PETERBORO

Jim Hunter of the Toronto Telegram Holidaying at the Lakes.

Peterborough and the lower Kawarthas have won a new friend in Jim Hunter, the Toronto Telegram's talking reporter, a favorite with the radio legions in this district, who is spending a holiday at Catchacoma and Chemong Lakes and Deer Bay. He and Mrs. Hunter were shopping visitors inthe city this morning as a week-end break in leisurely fishing and resting among the lakes in the central part of this county.

Mr. Hunter called at The Examiner this morning, and in a conversation with members of the staff said that he had not previously realized the beauty and cleanness of this city.

He said he was greatly impressed with Peterborough, and remarked that the citizens evidently take a pride in the appearance of their city and their homes. And incidentally Mrs. Hunter has found prices in the local stores decidedly attractive.

The Telegram's radio interviewer is delighted with the lower Kawarthas and the holiday facilities so close to Peterborough and Toronto. Mr. Hunter intimated that when he gets back on the job again he is going to hand the city and the lake district a "plug" over the air.

KILTIES AT FAIR.

CHICAGO.—The 48th Highlanders, Toronto's crack kiltie regiment, swung off the train for a week at the World's Fair to-day. Five hundred and fifty strong, they were met at the Grand Trunk station by motor trucks, which sped them to the Naval Armory.

STORM SWEEPS ITALY

CASTEL GUELFO, Italy—Seven dwellings were swept away leaving one dead and 12 injured by a storm that swept over this district early to-day. At Castel San Pietro a farmhouse collapsed, injuring 11.

FOLLOW THE CROWD TO
Chemong Park Pavilion
TO-NIGHT
And DANCE To
Frank Busseri and His Music
SUNDAY:
Chicken Dinner 50
FREE CONCERT IN THE AFTERNOON

CAVAN.

The Misses Mary and Dorothy Armstrong are guests of Mrs. Frank Whitfield, Otonabee, for a week.

Mrs. L. B. Sisson, Rochester, is visiting her niece, Mrs. Keegan.

Mr. and Mrs. Harry Hutchison and daughter, Lorraine, of Port Perry, called on Mrs. Keegan on Thursday.

Salesman

WE HAVE AN OPENING for a Wide-awake Man, Car owner preferred.
Apply, giving details of experience, to P. O. Box 1042, Peterborough.

Don't Forget
GORE'S LANDING
REGATTA
WEDNESDAY, July 18th

SPECIAL
STOP! - LOOK!
PHONE 3023W
10 Cent reduction on all films finished by us for the month of July.
Work called for and delivered.
FRED WARREN
109 Romaine St.

BROCK STREET SUMMER GARDENS
"Where All the District Dances"
Tonight - The Big Dance Night!
when the dancing public from all over the district have such an enjoyable time.
An exceptionally smart program. Hear "The Prize Waltz," the new song hit, for the first time to-night.
Everything is done to ensure the pleasure of the patrons of Brock Street Summer Gardens.
Admission (Gentlemen Only) 10c—Dancing 5c
HAROLD LAPLANTE, Manager.

Annual Decoration Parade to Little Lake Cemetery Sunday, July 15. Fall in at 2 p.m. sharp at Legion Hall. All officers and members are earnestly requested to attend; also all returned and ex-service men. City Council and all other organizations are cordially invited.

R. HADDOW, President.

2d-12-6215

McLENNAN'S COACH LINES
—PETERBOROUGH AND CHEMONG—
SPECIAL FOR SUNDAY:
Leaving Peterborough—7.45 a.m., 9.30 a.m., 1 p.m., 3.15 p.m., 5 p.m., 7.30 p.m., 11.15 p.m.
Leaving Chemong—8.15 a.m., 9.45 a.m., 1.30 p.m., 3.45 p.m., 5.30 p.m., 8 p.m., 11.45 p.m.
COACH LEAVES EMPRESS HOTEL - PETERBOROUGH

DANCE TO-NIGHT
ROUND AND SQUARE — SATURDAY, JULY 14, 8.00 P.M.
MOOSE HALL, (Next Post Office)
ADMISSION: 35 CENTS PER COUPLE — 25 CENTS SINGLE
CASH AND OTHER VALUABLE PRIZES
ORCHESTRA: JIM BLACK'S "POPULAR MELODY-MAKERS" VASTLY IMPROVED BY THE ADDITION OF NEW TALENT. BE WITH HIM TO-NITE — AND ENJOY A REAL GOOD TIME! CHILDREN UNDER 14 YEARS NOT ADMITTED.

It's COOL and PLEASANT DANCING at
RYE'S TO-NIGHT
WARNING! Failure to read Rye's Monday announcement may cause you untold loss of pleasure. Take Heed! Read Monday's announcement.

PEPE'S
CLEANERS & PRESSERS
HAVE REMOVED FROM 203 CHARLOTTE ST.
-- TO --
173 SIMCOE ST.
(In premises formerly occupied by My Valet)
OPENING MONDAY —PHONE 75—
EXPERT CLEANING AND PRESSING

The Peterborough Industrial

EXHIBITION

(NOTE THE CHANGE OF DATES)

AUG. 20 TO 25

(INCLUSIVE)

ONE WEEK PREVIOUS TO THE OPENING OF THE CANADIAN NATIONAL EXHIBITION, TORONTO

GRAND STAND ATTRACTIONS

After considering many, the directors have finally arranged for these outstanding attractions to appear in front of the Grand Stand each afternoon and evening this year.

Bebney's Revue

The "Winter Garden" Revue of Talented Broadway Dancers and Stage Folk. Something new and proving very popular at outside entertainments. A galaxy of Precision Dancers in lovely routines.

Royal Buccaneers

Seven clever Acrobats performing seemingly impossible feats of daring. This is one of the world's most thrilling features in the field of athletic endeavor.

Joe Mandis' Troupe

Three men and a maid in a hilarious act of gymnastics and side-splitting comedy. You'll laugh with amazement at this equilibristric offering.

Mary Palmers' Circus

Enjoyment for the children, but for grown-ups too. Mary Palmer and Mr. Palmer have assembled an exceptional collection of cleverly trained Dogs and Ponies—one pony dances and plays a saxaphone.

Bob Eugene Troupe

One of the sensations of this year's grand stand show. A quartette of lightning fast horizontal performers—an original and miraculous display on the bars—formerly headlining Barnum and Bailey's Circus.

Horse Races, etc. etc.

More Exhibits - More Entries - More Shows

WALLACE BROS. MIDWAY

ROLAND DENNE,
PRESIDENT.

F. J. A. HALL,
SECRETARY.

This space Donated by The Peterborough Examiner, Limited.

NEIGHBORLY NOTES

Please Phone Items to 1600 or 1601

Miss Greta Clarke, daughter of Mr. and Mrs. W. J. Clarke, 195 Reid street, Anglican Missionary to China, is spending a year at her home here.

* * *

Miss Eva Johnston celebrated her birthday Wednesday, July 11th, with a picnic down the river in the afternoon and a party at her home in the evening. The guests present were Jean Meeks, Muriel Elliot, Francis McMahon, Freda McMahon, Lilla Smith, Kitchener Johnston, Hudson Hall and George Bell. The evening was spent in playing games and dancing. Later in the evening a very nice lunch was served by her mother, Mrs. B. Johnston. The table was nicely decorated with the birthday cake in the centre.

* * *

The many friends of Earl Glover of 632 Union street will be sorry to learn of his serious illness in Nicnols Hospital, where he underwent an operation this week.

* * *

Mr. and Mrs. H. Latchford, of Best's Station, announce the engagement of their fourth eldest daughter, Muriel Jane, to Mr. Samuel Vint, youngest son of Mr. and the late Mrs. Vint of County Down, Ireland, the wedding to take place early in August.

* * *

Mr. and Mrs. Walter W. Bothwell, 331 Armour Road, announce the engagement of their elder daughter, Eleanor Winifred, to Arthur Bacon, son of Mr. and Mrs. John Bacon, 202 Edinburgh Street. The marriage will take place early in August.

* * *

Mrs. James Kenny and Mrs. Andrew Macintosh, both of Downie Street, returned home Thursday from attending the funeral of their brother, Mr. Michael Kenney, of Jones Falls, Ont.

* * *

Friends of Mr. H. A. Cranfield will be pleased to know he has sufficiently recovered after his recent operation for appendicitis to return to his home from Nicholls Hospital.

* * *

Miss Patsy Koebel of Kitchener is the guest of her sister, Mrs. L. P. McGillen, Ashburnham.

* * *

Mr. and Mrs. Chalmer Nicholls of Montreal, who have been in Peterborough for the past week the guests of Mr. and Mrs. Walter Stocker, have returned home today.

* * *

Mrs. O. Syverson, Saskatoon, is visiting Mrs. W. A. Greenslade, 196 Dalhousie Street.

* * *

Miss Lulu Smith of Lakefield has been the guest of Miss Helen Clarkson, Lang.

* * *

Miss Eva Bullen, Reg.N., and Miss Pearl Bullen, who have been visiting here for several weeks, returned to Detroit this morning and were accompanied by Mrs. C. E. Curtis and Miss Helen Curtis.

* * *

Miss Peggy Edmondson, Sherbrooke Street, passed the primary examinations of the Toronto Conservatory of Music held recently in the city. She is a pupil of Mrs. W. A. Greenslade.

* * *

On Wednesday evening a party of about twenty-five motored to Harwood, where they held a weiner roast and shower in honor of Mr. and Mrs. Melville Harvey (Vera Young), who were married recently. A number of pretty gifts were received. Those present were: Mr. and Mrs. Melville Harvey, Mr. and Mrs. A. Young, Mr. and Mrs. W. Lee, Mr. and Mrs. W. Harvey, Misses Cora Young, Pearl Elliot, Lottie Bolton, Mary Terrace, Ingo Birkhof, Reta Cummings, Pauline Gilbert, Ada Somerfield, Hazel Kearney, Laura Chartren, Hazel Hunter, Stella Heffernan, Sarah Young, Messrs. Arthur Chartren, Milton Clydsdale, Sidney Pammett, Albert Bonney, Carlisle Ferguson, Harold Epps, Mickey Magee, Wilfred Lebarr, Frank Kolling.

* * *

Miss Albert Jasko of Toronto is spending her vacation, the guest of her uncle and aunt, Mr. and Mrs. Frederick Dossell, 317 McGill street.

* * *

Mr. and Mrs. M. T. Butcher, Stewart street, are today celebrating the 56th anniversary of their marriage.

* * *

The following pupils of Miss Laura MacFarlane were successful in the recent examinations held by the Toronto Conservatory of Music: Helen Nicholls, Primary Theory (first class honors); May Thompson, Primary Piano; and Adam Hawley, Elementary Theory (first class honors).

* * *

Among those who entertained recently in honor of Miss Jane Macdonald, daughter of Mr. and Mrs. George A. MacDonald, whose marriage took place to-day to Laurence Stansfield Killaly, son of Mr. and Mrs. A. L. Killaly were Miss Margaret Borbridge, handkerchief shower; Mr. and Mrs. Ronald Riley, a party; Mrs. Harold Morrow and Miss Elizabeth Mulhollan, a tea and recipe shower; Mrs. Duncan Walker and Miss Morrow, bridge and tea; Miss Lahring Parsons, kitchen shower; Mrs. N. D. Buchanan, luncheon at her summer home; Miss Marcelle McNulty, bridge; Miss E. Cottrell and Miss K. McDonald, picnic at Rice Lake; Miss Margaret McCullough, tea at her home; Miss Catherine Hodgens, tea; Miss Violet Davidson, tea; Mrs. A. W. McPherson, luncheon at the lake; Mrs. John Langley, bridge; Miss Grace Comstock, evening bridge.

* * *

Miss Marian Best, daughter of Mr. and Mrs. T. J. Best, Gilmour street, and pupil of St. Mary's Convent, has obtained Grade V. Counterpoint, with honors, in the recent examinations of the Toronto Conservatory of Music, held here.

* * *

Mr. and Mrs. Frank E. Stevens of Douro street, were host and hostess this week on a motor and boat trip to Midland and Parry Sound. The party included Mrs. C. Stevens, Cross street; Mrs. J. H. Dudgeon, London, Ontario; Mrs. E. J. Wagar, and Miss Connie Wager, Lock street.

* * *

Captain and Mrs. Armit and Mrs. Deers of Toronto are spending a few weeks at the Walkerfield House.

* * *

Miss Alma Duffy, daughter of Mr. and Mrs. L. Duffy, Wolfe street, and pupil of St. Mary's Convent, has been successful in obtaining with first-class honors Grade V. History, in the recent examinations of the Toronto Conservatory of Music held recently in Peterborough.

* * *

Miss Jean Isabel Mahood is home at the residence of Dr. and Mrs. H. W. L. Mahood. She has been teaching at the Collegiate at Ayr, Nebraska. On the way she visited at Lincoln Nebraska, at the World's Fair at Chicago, at the smoky city of Pittsburgh, then at New York City for several week, finally landed in Peterborough for a good long rest.

* * *

Master Walter Flowers of St. Thomas Church, Hamilton, was soloist at St. Luke's Church last Sunday, singing, "O, For the Wings of a Dove." He is a pupil of Miss Stairs, of Hamilton.

* * *

Mr. and Mrs. Cyril Flowers and son Donald have returned to their home in Rochester after spending a vacation with their mother, Mrs. Flowers.

* * *

Miss Madonna Hurtubise, daughter of Mr. and Mrs. E. Hurtubise, Stewart street, has been succescful in obtaining Intermediate Piano and Grade III History, in the examinations recently conducted by the Toronto Conservatory of Music. Miss Hurtubiese is a pupil of St. Mary's Convent.

* * *

Mr. and Mrs. S. Roy Turner with their daughter Eleanor and son Robert of Sherbrooke, Que., are spending their vacation at the home of the former's parents, Mr. and Mrs. W. R. Turner.

JUST AMONG US GIRLS

The younger generation doesnt seem to be happy unless it's going places it shouldnt go and doing things it shouldnt do.

Fashion Service

If there's one dress you'll surely want—it's today's model in crepe silk print.

Very, very simple, and so becoming and easy to wear. The French vest is new and cuts breadth in a splendid way and aids length. The skirt is smartly tucked to slim the hips. The paneled effect will give you graceful height. You can easily make it in about two hours.

The illustrated dresemaking chart included in the pattern tells everything in detail.

Style No. 2626 is designed in sizes 36, 38, 40, 42, 44, 46, 48 and 50 inches bust.

Size 36 requires 3¾ yards 39-inch material with ½ yard 35-inch contrasting.

The Examiner:
Please order for me—
Pattern Number .....
Size .....
My Name .....
Address .....
.....
I enclose 15c in payment. Allow five days for return.

Cordova Mines

Stewart Barrons, who took seriously ill last Monday, was removed to Nicholls Hospital on Wednesday for observation. He was accompanied by his mother, Mrs. Delilah Barron, who is remaining in Peterborough.

Mr. and Mrs. Wm. Seibert, of New Kensington, Penn., are visiting with the latter's parents, Mr. and Mrs. W. W. Steenburgh.

Mr. and Mrs. William Hamilton and Mr. and Mrs. Carmon Hamilton and children attended the camp meetings held at Frankford.

Miss Alma Johnson of Toronto is visiting her parents, Mr. and Mrs. Edward Johnson.

Mr. and Mrs. Jas. Cruikshank and daughter, Joan, left here en route for New Roszelle, N.Y., where they visited Mrs. Nettie Bunker. They were accompanied by Miss Alma Johnson.

Rev. Mr. P. Colhcun, Mr. and Mrs. Robt. Kennedy, son Murney and Miss Theda Barron attended the Orangemen's celebration at Madoc.

Much credit is due to Mr. Wallace Kelsh, who is foreman on the excellent repair jobs being done on the south end of Vansickle Road.

Mr. and Mrs. Harry Barrons were guests over the week-end of Springbrook friends.

Twenty-six amateur societies competed in a drama festival in Welwyn, England, recently.

Just Between Us Women

A daily chat with Examiner neighbors conducted by Anne Wilcox

Coolness can be cultivated in decoration. Several features which contribute to it can be introduced into the decoration of any room. Consideration of this fact costs nothing, and a number of the measures recommended for the cultivation of coolness in summer decoration are not a matter of expense.

* * * * * * *

Just as an individual is dressed for coolness partly by the scarcity of garments worn, likewise is a room. The "stripped down look" is desirable especially in rooms which must bear the burden of both winter and summer use. The all-year 'round living room looks much cooler when ornaments are removed, elaborate draperies taken down, or replaced by light sheer ones.

* * * * * * *

Simplicity of decoration makes rooms look cool. Whatever contributes to the lavish richly decorated appearance so welcome in winter, detracts from the cool appearance in summer. Some of the effect is more than that of suggestion. That is, a freer circulation of air becomes possible when any obstruction to draughts is removed, as is the cause with heavy hangings.

* * * * * * *

Certain porcelains suggest coolness, as also do mirrors. Potteries of a cool green glaze, hard white surfaces of exposed woodwork, such as window casings, bring coolness to the fore in decoration, and refresh the eye. White in decoration has also the advantage of being in the mode.

* * * * * * *

If elimination of the sort advised is impossible for lack of space to store things, as is the case with some individuals, cool linen covers imposed on upholstered chairs, upon tables and a minimum of curtaining, will help give the "stripped down look" without removing any of the furnishings.

CONTRACT BRIDGE

Written for Central Press

By E. V. SHEPARD

A FREAK DEAL

I saw the following interesting hand dealt at the Progress club:

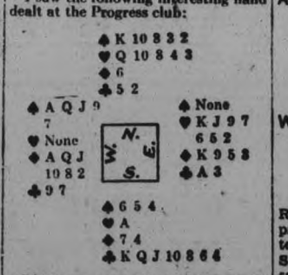

Bidding went: West, 2-diamonds; East, 2-hearts; South, 3-clubs; West 3-spades; East, 4-hearts; West, 5-diamonds; East, 6-diamonds, ending bidding.

West fulfilled his small slam contract, losing a single spade trick, as North refused to cover the Q of spades with his K, and dummy trumped 3 spades and a single club. The hand ended by having to give North a single spade trick.

When West asked how I liked his play, I informed him that he should have made a grand slam. This could have readily been accomplished as detailed here.

The opening lead was the 5 of clubs. Dummy's ace won the trick. West did not think clearly. He was in the dummy, and 7 hearts must be more readily established than 5 spades. The declarer expected opposing spades to break 4-4, but the chances for that to happen were much smaller than the chances that the opposing spades would be found either 5-3 or 6-2. His probabilities were wrong.

Having won the first trick with dummy's ace of clubs. Lead the 2 of hearts. Trump South's ace, using the 10 of diamonds. Lead the ace of spades. Discard dummy's last club. Don't bother about declarer's spades. Lead the J of trumps, and overtake with dummy's K.

Lead dummy's lowest heart. Ruff with the Q. Lead the 8 of trumps. Win with dummy's 9, pulling the last opposing trump. Lead another heart. Ruff with the ace, taking next to the last trump from the declaring hand, while dummy has left two trumps.

Lead declarer's last club. Ruff in dummy. Lead the 7 of hearts from dummy. Ruff with declarer's last trump. Have dummy ruff a spade, giving the declaring side its tenth straight trick.

Dummy has left only the K-J-9 of hearts, while North holds the lone Q of hearts. Claim the balance of tricks, as declarer can now discard his three losing spades on dummy's three winning hearts.

Of course the grand slam cannot be bid. Nobody can tell in advance that no trick can be lost.

Almost every player has a peculiar weakness. He first thinks of his own cards, and how to establish his own long suit. He rarely thinks of how to establish a longer suit in dummy.

FACTS AND FANCIES

Cleans Hats

A housewife suggests this: "To clean white straw hats buy a small block of magnesia, shave very finely with sharp knife. Moisten with peroxide to make a paste, and with an old shaving brush or discarded tooth brush apply the paste to the hat. Place in the sun to dry and bleach. When dry brush off a with stiff brush. The band and lining should be taken off and cleaned in gasoline or washed with mild soap and water, pressed and tacked back in. White cloth shoes can be cleaned this way, too.

Absence of Coins Proves Bad Omen

BIRMINGHAM, Ala., July 14 (CP)—An aged negro expounded to a limited curbside congregation his "proof" that Saturday, not Sunday, is the Sabbath. Then he passed a shiny top hat.

No coins fell. Slowly he packed his charts and moved on.

"Beloved," was his parting comment, "it's Friday the 13th. I might have knowed the debil was in dis crowd."

JOHNSON SPEECH DRAWS PROTEST GERMAN ENVOY

Asks Explanation of Anti-Hitler Address Given in Iowa By N.R.A. Head.

REGETS EXPRESSED.

Washington Points Out Statements Made Stricly as an Individual.

WASHINGTON, July 14 (AP) — Replying to an official German protest against the anti-Hitler utterances at Waterloo, Iowa, of Hugh S. Johnson, the State Department said yesterday it was "to be regretted" that the position occupied by the Recovery Administrator made it possible for remarks by him as an individual to be "misconstrued as official."

The department made this statement in explaining a visit to Secretary Cordell Hull's offices to-day by Dr. Rudolph Leitner, Charge d'-Affairs of the German Embassy, to protest General Johnson's speech.

Speaking as Individual

"The Secretary of State called the attention of Dr. Leitner to the published statement of General Johnson which appeared in Friday morning's press, to the effect that he 'was speaking as an individual and not for the State Department or for the Administration.'

Secretary Hull declined to answer questions asked by newspaper men concerning any other phases of General Johnson's speech or the German Government's protest.

He also declined to say whether the State Department considered the statement made to Leitner by Hull could be considered as closing the episode, or whether any further action by the German Government was anticipated.

In his Waterloo speech yesterday, the NRA Chief said conditions in Germany made him very "actively sick."

"The idea that adult responsible men can be taken from their homes —stood up against a wall—back to rifles—and shot to death—is beyond expression," he added.

Your Health

By DR LOGAN CLENDENING

The skin suffers more in the summer than in the winter, partly because it is more exposed and partly because it functions in a greater degree.

It is exposed, first to the sun and wind. More surface area is exposed, and it has more enemies in the way of insects and plants in the summer than in the winter.

So far as the extra function which it does in the way of ridding the body of fluid by perspiration and regulating the body temperature in the summer, the skin is the most important organ that we have.

In a few instances, skin diseases are better in the summer than in the winter. This is particularly true of the disease called "ichthyosis", or scaly skin. Individuals who have this are practically well in the summer time, only to have it recur in the winter.

But one rare skin anomaly makes the victim's life in the summer an absolute misery. This is a congenital defect in which certain portions of the skin are absent. The patients never sweat, and the skin has a loose appearance as if it did not fit the body, on account of the absence of the elastic layer.

The absence of sweating leads to very serious general disturbances in the summer time, because perspiration regulates our body temperature. These patients, if untreated, would run a temperature as high as 104 or 105, and even die of heat stroke, simply from lack of the cooling effect of evaporation on the surface of the body. They have to be kept in a bath, or else in a place where a hose can be turned on them or pails of water thrown over them, all summer long.

Several similar forms of skin disease occur, and I recently saw a patient demonstrated in the clinic who had run a temperature for which nobody could account. The temperature had been going on for over a year. Tests for the presence of typhoid fever or of undulant fever or tuberculosis were negative. A great many physicians saw the patient, and the final explanation was to prove that there was a defect in the skin which cut down the amount of perspiration and, therefore, the regulation of body temperature.

QUESTIONS FROM READERS

M. C.: "I heard a few remarks by a metaphysician recently, who claimed that the liver was a shock absorber for the body, and the worst shock it could receive was the death of the animal. This, he also claimed, rendered the liver if not poison, highly indigestible. This has given me some worry because I am very fond of liver."

Answer: The liver is not the shock absorber of the body, and it would be impossible to designate any single organ as such. There is no substantial truth in the idea that the liver is immediately changed by the death of the animal, and it certainly is not true that liver is indigestible. In fact, it is an extremely nutritious and valuable food. Eating liver will certainly prevent any tendency to pernicious anemia in middle age, and possibly to many other diseases.

KILLS SISTER WITH RIFLE

CHICAGO, July 14 (CP)—John Peltz, 7, slept peacefully last night, unaware he had killed his 11-year-old sister, Mary Ann.

His father, Frank Peltz, put him to bed after the boy picked up an older brother's rifle and fired a shot that struck his sister in the head.

She died later in a hospital.

Household Hints

MENU HINTS
Tomato Juice
Jellied Salmon Loaf
Potato Chips or Scalloped or Creamed Potatoes
Buttered Green Peas
Graham Doughnuts
Iced or Hot Tea

This is a dinner or luncheon for a warm day. Doughnuts are a good all-year-round dish, but don't eat too many at any time of the year.

Today's Recipes

Jellied Salmon Loaf.—Two tablespoons granulated gelatin, two tablespoons cold water, one cup salad dressing, one-half cup whipped cream, one cup salmon, two-thirds cup diced celery, one-half cup chopped sweet pickles, one-fourth cup chopped green pepper, two tablespoons chopped pimentos, one-fourth teaspoon salt, one-fourth tablespoon paprika. Soak gelatin in the cold water (about five minutes) and when dissolved add ingredients and mix. Then pour into loaf dish (I've found a glass loaf dish best) and chill. When set, or stiff, unmold and garnish with hard cooked eggs and salad dressing.

Graham Doughnuts.—One egg, one and one-half cups sugar, one-half teaspoon salt, one teaspoon soda dissolved in one-fourth cup warm water, two cups white flour, two cups graham flour, one teaspoon baking powder, five tablespoons melted shortening, two cups sour milk, one teaspoon nutmeg. Beat the egg with the sugar and salt, add the soda, the flour and baking powder, shortening and milk combined. This makes a stiff dough. Cut and fry in deep fat.

By GLADYS GLAD

STAGE AND SCREEN BEAUTY ALWAYS IS IMMACULATE

The talented Miriam Hopkins, who displays her thespian abilities just as expertly on the stage as she does on the screen, is considered by critics one of the few really beautiful actresses of the legitimate stage. Miriam always seems so delightfully fresh and immaculate. There is a natural fragrance about her that is most refreshing. And she believes that even if a girl is an actual knockout, her beauty will go for naught if there is any hint of perspiration odor about her.

Miriam is perfectly right about that. For the odor of perspiration is most offensive, and can break down a woman's entire structure of loveliness and charm. In the summer time, the need for combatting perspiration odors becomes particularly important. For the warmth of the weather increases the activity of the perspiratory glands, and renders the problem a complicated one. Frequent baths and changes of clothing are essential during this season. And a good deodorant or perspiration deterent should be employed to assist in keeping the body sweet and fragrant.

There are, of course, a good many effective deodorants on the market at present, and no woman should have any difficulty in finding a suitable one for her use. However, there are several excellent remedies also that can be made right at home. One of the best of these consists of three parts of distilled water and one part of aluminum chloride. This solution is basically for underarm use. It should not be used too often, as it is rather strong. It is safest to apply it once every three days for the first two weeks. And after that, an application once a week should be sufficient to remedy the condition.

If your back perspires a good deal during the hot weather, you may sponge it with a mild solution of alum, and then powder it lightly. I've found that plain rubbing alcohol also provides an effective remedy for excessive perspiration. The armpits and back should be sponged with the alcohol every morning and night, for good results. This solution not only acts as a perspiration corrective, but also cleanses the skin and guards it against germ invasion.

Miriam Hopkins

ANSWERS TO QUERIES

Superfluous Hair

Peggy: If you bleach the hair on your face light enough with a mixture of two teaspoons of peroxide and half a teaspoon of household ammonia, it will not be noticeable.

Colors

Evelyn: I think that a soft ochre shade of powder, soft orange rouge and vivid lipstick would be the best for you. You should find shades of tan, brown, burnt orange, dark reds, gray and green becoming.

Bleach

Alice: A half and half mixture of lemon juice and peroxide will help to bleach freckles and dark skin. Use cold cream after the bleach has dried on your skin to keep the skin supple.

Hands

Gloria: An excellent hand lotion can be made of equal parts of rosewater and glycerine, or by mixing three parts of rosewater with one part of glycerine.

STAMP CORNER

By M. A. BESSEY

It is surprising to note the difference in the philatelic popularity of a country, once they start to issue a few attractive pictorial or commemorative postage stamps.

Just a few years ago, Australia was far from being popular with collectors because their first two permanent issues were not outstandingly attractive; then to add to the confusion of the collector, various watermarks of a similar design were used in the paper for different reissues of the same type of stamps.

A combination of perforation varieties, sufficient to confuse the most experienced, adds further to the complications of correctly identifying many of the kangaroo and King George type stamps. But now things seem to have taken a change for the better. During the past few years quite a number of attractive pictorial and commemorative stamps have appeared, with which there are no difficulties relative to watermark and perforation varieties.

The latter stamps are going to put Australian stamps right up in the running with the best of them. The demand has been so steadily increasing that it is now becoming difficult to secure sufficient supplies of practically all issues to even begin to fill the demands for them.

All of the O.S. overprints are in demand, and some values are bringing prices well up in the dollars. These stamps, by the way, were so overprinted for the use of members of the Australian parliament, and were issued to them, only. Few used copies are to be found, and mint copies are still more scarce. None are now being issued, present supplies are again being perforated with the initials, O.S., instead of overprinted.

From all appearance it would seem to be a good idea for the collector to get busy on Australia, and incidentally, don't overlook the early issues from 1913 right on through to 1929, during which period so many watermarks and perforation varieties appeared.

There are very few expensive stamps among these issue, but it is surprising just how hard it will be found to complete the sets. The 1913 issued of the 6d. kookaburra is very scarce, and always in demand. The air mail stamps are still very reasonable in price, and should not be overlooked.

Condition of Stamps

Once again, I want to draw this to your attention. The condition of stamps has a most important influence on the philatelic value of all postage stamps.

When you secure used copies of modern or current issues, they should be given the same care and treatment as any other stamps.

Do not peel the stamps away from the envelope or wrapper on which they have been used. Invariably when you peel off the stamp, a part of it will stick to the paper, leaving a "thin spot" in the stamp. This practically ruins it philatelically. The proper thing to do, is to tear off a piece of the paper with the stamp on it, leaving about a half inch margin on paper on all sides of the stamp. When you get home, put it in a dish of water for ten or fifteen minutes, after which the stamp will usually fall right away from the paper. All traces of the gum on the back of the stamp should be carefully washed off. Then just lay the stamp on a piece of newspaper or blotting paper and let it dry.

You will find that stamps of Canada and the United States will wash very easily, with no trace of gum or stickiness left on them. In the case of some foreign and tropical countries, a heavier and more adhesive gum is required. This may be found impossible to remove entirely, but by gently rubbing the back of the stamp with the fingers most of it will come off. If the stamp "curls up" when drying, it may easily be flattened out by placing it under a heavy book for a few hours, after it is thoroughly dry.

STAMP EXCHANGE CLUB

New Adult Club Members

Robert J. Wilson, Pleasantdale, Sask.; Mrs. W. Welch, Birch Hills, Sask.; Mrs. W. H. Birchard, Grand Mere, Que.; J. R. McDonough, 149 Huron St., Oshawa, Ont.; Miss G. F. Styles, Diamond Creek, Victoria, Australia.

Junior Members

Albert LaBell, age 13, 409 Pellisar St., Windsor, Ont.; Homer Hardenbrook, Carpenterville, Oregon, U.S.A.

STAMP EXCHANGE CLUB

Name .....
St. Address .....
City & Prov. .....
Age .....Size of Collection .....
Parent's Signature .....

8th Frame Rally Enables Leafs to Beat Orioles

IT'S CLOSE—Viva Petes noses out Maisonette and Peggy Can in a close one at Charleston, W. Va., track.

MOST COMPLETE SPORT PAGES IN CENTRAL ONTARIO

PETERBOROUGH

EXAMINER SPORTS

Read by More than 18,000 Daily — SATURDAY, JULY 14, 1934 — Sports Department—Phone 1600

RELAY CHAMPS—Paul Wolf, Duke Callaghan, Herb Barthels, Bob Boals win A.A.U. relay swim title for Los Angeles A.C.

INSIDE THE PADDOCK

BY ART MURRAY

IT IS WITH great reluctance that we have to report that Jockey Dick Townrow has decided to retire from the saddle. Increasing weight, the bugbear of all jockeys is the primary reason. He rode many a winner during his colorful career and will be greatly missed by the regulars not only on our tracks but on those across the border as well. One season, while riding for Harry Giddings he led all Canadian jockeys by a wide margin. Another familiar face will be missing from the jockeys colony, as Jockey Fellows, the little fellow with the broad smile, sails for Europe this week to try his hand on the large tracks on that side of the pond.

× × ×

The Fort Erie Stewards have issued an order that any horse claimed at their meeting must be kept on the grounds until closing day. What helped to make this necessary was that a stranger reached in and grabbed Irene's Bob the other day from the Smallman Stable and immediately shipped her to Detroit. By the way she is all fit and ready to win, so don't neglect her at the Motor City. Young Kitty kept her record intact, of finishing in the money on every start this year. She had a couple of seconds this week at Fort Erie. We doubt very much if another horse in America can boast of this consistency.

× × ×

TRUE SENTIMENT came through with a nice win on Thursday and the price was lovely. This one has been knocking at the door for a long time. Fire Reel surprised everybody by winning a six furlong dash yesterday when he was always considered best over a distance of ground. We notice where Brooklyn Tommy McCarthy has chopped Broadway Lights down quite a few notches. He is competing this afternoon with cheap platers where one year ago he was in the come and take me for five thousand dollars, class. He should walk his beat easily this afternoon, and if he does you may look for him to be stepped up quite a bit on his next appearance.

× × ×

This horse Photograph looks to be headed for a winning effort shortly. His recent form has been awfully good. The same can also be said about the good Canadian bred Heap Good. His connections are very high on him at the present time and expect him to earn a lot of feed money from now on. That great Canadian bred from the far West, George E. Miller is once again in our midst and believe you us he will win his share of purses from now on until October. He does not need to take a back seat to any Canadian bred in training with the exception of Young Kitty, who, of course is a standout in this division. The Smallman Stable have Wooly West going great guns right now, and when this fellow is right it takes a mighty keen hide to take his measure.

PORT HOPE GIRLS LOSE

OSHAWA July 14.—Pounding out 16 hits, five of which were circuit clouts, Ontario Malleable Iron handed the league-leading Port Hope ladies a 15-1 setback in a Lake Shore League softball game at Motor City Stadium last night.

The game was fast and well-played despite the score, a number of fine catches and stops being made by both teams.

FORT ERIE SCRATCHES

1—Betimes, Tannia, Soil Gills, Beach Girl.
2—Fess.
6—Even Stephen.
Clear—Fast.

Fosters-Electrics Battle to 4-4 Deadlock

HURLERS GIVE GOOD DISPLAYS IN FAST TANGLE

C.G.E. Overcomes Foster Toal Gained in First to End Game in Tie.

FAIR FIELDING.

Hetherington Holds Merchantmen to Four Hits, McIlwaine Allows Six.

Fosters returned to life in their E.P.L. game at the Exhibition Grounds last night and earned a 4-4 draw with C.G.E. before a handful of fans. It was a smart ball game, a battle between two young hurlers, with C.G.E. overcoming an early lead to eke out a tie. Both teams presented changes in their lineups, and several players on the seniors' reserve list were in the contest.

Ken Hetherington pitched smart ball for the Electrics, holding the opposition to four hits, three of them in the first inning, and fanning six. He settled down after a shaky initial canto and was almost unbeatable the rest of the way. Chuck (Lefty) McIlwaine returned to Fosters' mound and southpawed them in fine style to restrict the clubbing C.G.E. hitters to six scattered bingles and fan five. He worked out of innumerable holes by neat flinging, some of the holes being caused by his own wildness.

Fair Fielding.

The fielding was fair, but both sides booted the ball at critical times. Fosters were weak at shortstop, but otherwise fielded to perfection. Many of the latter players were holding down unaccustomed positions. There were no particular fielding features. Dinesen led the Foster crew at bat with two in four, and none of the Electrics got more than one safety. Johnston had a fluke double when the right gardener misjudged his fly.

Fosters got three in the first frame on singles by Maudsley, Dinesen and Bert Bailey with an out and a wild pitch. C.G.E. got one back in the second, Busby walking, stealing second and trotting home on Barry's bingle. Fosters got their fourth run in the third frame, Joe Bailey walking, reaching second on an error, stealing third and getting home on a bad peg to second.

Score Again in 4th.

The Electrics kept pecking away and got another in the fourth when Busby reached first on a fielder's choice, pilfered second and third and tallied on an error. They got their third run in the fifth, Saunders walking, stealing second, reaching third on a wild pitch and stealing home. They tied it up in the sixth, Busby singling and moving up on an error, stealing third and racing in on Fetter's hit.

The box score:

C.G.E.:	AB	R	H	PO	A	E
D. Hillier, ss	4	0	0	1	2	1
Johnston, 2b	3	0	1	0	2	1
Saunders, rf	3	1	1	0	0	0
Mowry, c, lf	3	0	0	3	2	1
Houston, 3b	3	0	0	0	0	0
Corbett, 1b	2	0	0	10	0	0
Hatton, 1b	2	0	0	2	0	0
Busby, cf	2	3	1	1	0	0
Barry, lf	1	0	1	1	0	0
Fetter, c	2	0	1	2	0	0
Hetherington, p	3	0	1	1	3	0
	28	4	6	21	9	3

Fosters:	AB	R	H	PO	A	E
Maudsley, 1b	4	1	1	9	0	0
L. Smith, ss	3	1	0	2	1	3
Dinesen, c	4	1	2	3	2	0
J. Bailey, lf	2	1	0	2	1	0
Clark, cf	2	0	0	0	0	0
B. Bailey, 2b	2	0	1	2	2	0
McCarroll, 3b	3	0	0	2	0	0
P. Hillier, rf	3	0	0	1	0	0
McIlwaine, p	3	0	0	0	4	0
	26	4	4	21	10	3

Score by innings:

C.G.E.	010 111 0—4
Fosters	301 000 0—4

Summary: Stolen bases—C.G.E. 9, Fosters 5. Left on base—C.G.E. 8, Fosters 5. Earned runs—C.G.E. 2, Fosters 3. Two-base hit—Johnston. Hits—off Hetherington 4, off McIlwaine 6. Struck out—by Hetherington 6, by McIlwaine 5. Bases on balls—off Hetherington 3, off McIlwaine 5. Wild pitches—by Hetherington 1, by McIlwaine 1. Hit batsman—by Hetherington (Smith). Time of game—1.25. Umpires—McCarney at plate, Lebarr on bases.

OSHAWA CUBS BEAT COBOURG

COBOURG, July 14.—Oshawa Cubs defeated Cobourg here last evening in a Lakeshore Junior baseball game by a score of 10 to 8.

	R.	H.	E.
Oshawa	520 030 0—10	11	3
Cobourg	010 322 0— 8	5	4

Rogers, Wilkinson and Kennedy; Waighorn, Turpin and Parker, Cooper.

Umpires—Donald and Markey.

Ruth Achieves Goal—700 Homers

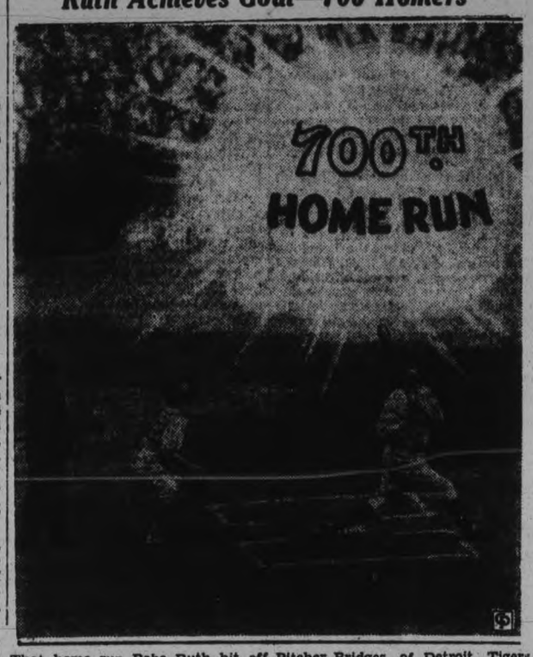

That home run Babe Ruth hit off Pitcher Bridges, of Detroit Tigers, brought the Bambino to his long-sought goal—it was his 700th homer, hit in league competition.

ORPHANS LEAD MEN'S LEAGUE

Fast Travelling Harrison Crew Defeats Fashion-Craft 7 to 6.

IN HECTIC STRUGGLE.

The fast travelling Orphans moved into first place in the men's softball league by defeating the Fashion-Craft outfit 7-6 in a hectic struggle last night at Central. The game was won in the last of the ninth, when, with the score knotted at six all and a man on second, Max Board drove a slashing double into left to drive in the winning run and bust up the old ball game.

Fashion Craft scored all their runs in the first two frames and from then on were helpless before the fine pitching of Heffernan, who toiled for the winners. Orphans scored five in the first, one in the seventh, and pushed over the final tally in the ninth off the delivery of Bill Simmons, who was having one of his good nights and was very stingy with base hits.

The victors heavy hiting was done chiefly by Wilshaw with four hits for five trips to the plate and Jones with three safe blows for an equal number of trips to the platter. The attack was also featured by a home run on the part of Miller in the first inning.

The Tailor men also did some heavy clouting with McDougal and Clarke each having three singles apiece to lead their team at bat.

Many fine fielding plays were displayed by both teams particularly by Butcher in centre field for the Fashion Craft, who ran far and wide to pull down several hart hit balls which might have gone for extra base hits.

The teams:

Fashion Craft: Gray, c; Russell, 2b; McDougal, ss; Wiley, 3b; Butcher, cf; Clarke, 1b; Naish, lf; Beckerman, rf; Foley, rf; Simmons, p.

Orphans—Jones, rf; Wilshaw, 2b; Weese, 3b; Cadd, c; Fleming, ss; Miller, cf; Board, 1b; Hope, lf; Heffernan, p.

Score by innings:

Fashion Craft..	510 000 000—6 11 3
Orphans	500 000 101—7 15 4

Umpires—Batley at the plate, Payne on bases.

Aussies Break Even In Singles Matches

PRAHA, Czechoslovakia, July 14. — Australia and Czechoslovakia yesterday divided the opening singles tennis matches of their European zone Davis Cup final series. The winner will meet the United States in the interzone at Wimbledon next week-end.

Jack Crawford defeated L. Hecht, 6-4, 6-2, 6-2, in the first match, but young Roderich Menzel then won from young Vivian McGrath, 10-8, 6-2, 8-6, to give Czechoslovakia an even break.

The doubles will be played today.

BOONEMEN GET EIGHT CLOUTS IN 5-3 VICTORY

While Baltimore Only Gets Three Off Hilcher and Steamer Lucas.

ROYALS LOSE TO BEARS.

Senators Unleash 17-Hit Batting Attack Against Wings For 6-4 Win.

(By The Associated Press)

Newark Bears' International League lead had swelled to 3½ games again to-day and all because Denver Grigsby, Montreal outfielder, dropped an easy fly ball.

Newark was trailing the Royals, 3-2, with two men on and two out in the seventh. Dale Alexander, big Newark outfielder, sent an easy fly to right field, but Grigsby muffed it and two runs scored to give the Bear a 4-3 lead. The Royals tied it up in their half, but Newark tallied what proved to be the winning run in the eighth, Johnny Neud knicking Relief Pitcher Harry Smythe for his fourth hit of the game, a double that sent Joe Glenn across the plate. Walter Brown, big Bear right-hander, allowed only six hits and clouted a home run in the third to help win his 12th victory.

Wings Fall to Senators

Meanwhile second-place Rochester took a 6-4 drubbing from Albany Senators. Norbert Kleinke, Tony Kaufmann and Pete Appleton were touched for 17 hits, but Albany missed many scoring chances and had 15 men left on base.

Only one of the Senators' cluster of hits was for extra bases, a double by Joe Mowry. Alvin Powell led the attack with three singles. After a shaky start in which he was nicked for two runs in the first, Ed Chapman pitched steady ball for the winners. The victory enabled Albany to regain undisputed possession of fourth place, a full game in front of Montreal.

Singles by Manager Ike Boone and Outfielder Murray Howell gave Toronto three runs in the eighth inning and a 5-2 decision over Baltimore Orioles in a night game. Whitey Hilcher gave up only two hits and fanned six in the first six innings, but walked the first three men to face him in the seventh and was relieved by Charley Lucas. The latter held scoreless that frame, but grew wild himself in the eighth and Baltimore tied it up at 2-2, only to lose out in the last half of the same frame. The victory left the third place Leafs only a game and a half behind Rochester.

Buffalo and Syracuse split two one-sided night games, the Bisons taking the first, 11-5, in innings, and Syracuse the second, 12-3. Fabian Kowalik went the route for Buffalo in the opener although he gave up 12 hits. Buck Crouse's four safeties led the Bison charge. In the second game, Syracuse grabbed 15 hits, Ted Norbert contributing two home runs and a single, and Clarence Blair a home run, triple and single. Bobby Coombs, appearing in a relief role for the Chiefs, allowed only two hits in the last five innings and was credited with his second victory in as many nights.

Athletic Aids

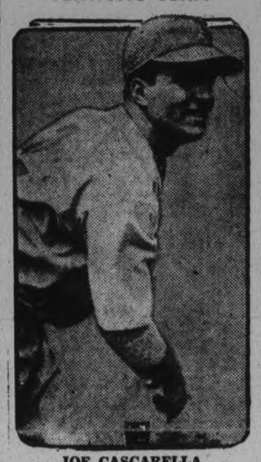

JOE CASCARELLA

FRANK HAYES

Pitcher Joe Cascarella and Catcher Frank Hayes are two youngsters who have been playing good baseball for Connie Mack's revampel Philadelphia Athletics this season.

YESTERDAY'S STARS

Johny Stone, Senators—Made two hits, starting pair of rallies to beat Cleveland 3-2.

Joe Moore, Giants— Clouted two home runs, double and single, for four tallies against Pirates.

Charley Ruffing, Yankees — Limited Tigers to sixth hit for tenth victory of season.

Wesley Ferrell, Red Sox — Won own game against Browns, hitting two homers that accounted for four runs.

Standings

INTERNATIONAL LEAGUE.

	Won	Lost	P.C.
Newark	57	32	.640
Rochester	54	36	.600
Toronto	50	35	.588
Montreal	43	40	.518
Albany	42	40	.512
Buffalo	39	48	.448
Syracuse	35	49	.417
Baltimore	21	60	.259

NATIONAL LEAGUE

	Won	Lost	P.C.
New York	51	29	.638
Chicago	49	31	.613
St. Louis	44	33	.571
Pittsburg	39	36	.520
Boston	40	40	.500
Brooklyn	33	47	.413
Philadelphia	32	48	.400
Cincinnati	26	50	.342

AMERICAN LEAGUE

	Won	Lost	P.C.
New York	48	28	.632
Detroit	49	33	.620
Boston	43	35	.551
Cleveland	39	37	.513
Washington	40	39	.506
St. Louis	31	40	.437
Philadelphia	30	46	.395
Chicago	26	51	.338

AMERICAN ASSOCIATION

	Won	Lost	P.C.
Minneapolis	47	38	.553
Indianapolis	45	39	.536
Columbus	44	40	.524
Milwaukee	44	42	.512
Louisville	43	41	.512
St. Paul	40	42	.488
Kansas City	37	47	.440
Toledo	38	49	.437

Inside Sportin' Dope—By A. Wise Cracker

Mister Sporting Editor:

Well, Mac, our senior ball club is right at the top of the Central Ontario ladder, but I don't know whether the lads is dizzier because of their lofty position or because of the riding they hadda take from a few loud-mouthed grandstand jockeys in the game here Wed. with Oshawa. It's about time them home birds that is always throwing the hooks into the Lee gang got wise to themselves before they get the boys fed up with that kind of thing. It's a queer situation that mosta the Petes would rather play a game before the ten-minute eggs that patronize the game at Kingston than perform here at home, and they ain't no sense to it. Here is a ball club that is playing better ball on the road than any Peterboro team in years, with a record of 4 straight wins away from the home lot, and yet the first boot they make over at Riverside Park the wolves in the stand is on their necks.

In the Wed. fixture, Mac, the boys did their sloppiest defence work of the season, they ain't no argument about that, but they wasn't given no help to pull theirselves together by the yaps from the sidelines, and you gotta hand it to them that they overcame their own misplays and the panning of some of the crowd and went out in the 8th frame and pounded out a win that kept them out in front in the league race. It was a loose ball game all the way, but the Petes had the punch when it was needed and come through like a game team.

Mon. the lads pulled off 1 of their smartest wins of the season when they travelled down to Kingston, and for the 2nd time in a row made the Ponies like it on their home cushion. Archie Deyell stood the penitentiary pack on their heads, allowing only 4 hits and 1 run, and Mister Speedy St. Louis nearly matched him in effectiveness, allowing only 6 safe blows. It was as close as a humid July day, but the Petes battled all the way along the line and emerged with a helpful win. It was the 4th victory in succession on the road.

This Belleville team is also going places, and after Wednesday's game was only 1 game behind the Lee boys, the Mills gang having win 3 in a row since the Petes beat them last week, winding up with a win in Kingston, the 1st time in years that the Nats have been able to head off last year's champs. The Ponies slipped back to 3rd place, while the Dukes, who have dropped their last three fixtures, are well down in the cellar.

Well, Mac, nothing more of interest, so suppose we chop it off here?

Sportfully yours,
A. WISE CRACKER.

RUTH CLICKS FOR 700TH HOMER AS YANKEES DEFEAT TIGERS 4-2 TO REGAIN AMERICAN LOOP LEAD

Wesley Ferrell Provides Whole Show as Boston Red Sox Win From Browns.

JON. STONE INJURED.

Giants Recover Two-game Lead in National by Beating Pirates 7-6.

By HUGH S. FULLERTON, Jr.
(Associated Press Sports Writer)

Instead of just one "crucial" series, two were offered for the entertainment of major league fans to-day and both of them involved New York teams.

While the Yankees were regaining the American League lead yesterday through a partial fracture of the Friday the 13th jinx which brought them a 4-2 triumph over Detroit's Tigers, the Giants were warming up for a five-game setto with second place Chicago Cubs by increasing their National League margin to two games.

Close Call for Giants

The Giants after gaining an early lead through the slugging of Frank O'Doul and Joe Moore, barely lasted to beat the Pirates 7-6 in the series final, but at the same time the Cubs went down by the same count at Boston. Between them, O'Doul and Moore took care of six Giant runs, the former hitting one homer, the latter two.

The day's big battle, which returned the Yankees to their half-game lead, was largely an occasion for Babe Ruth to win the plaudits of a throng of 25,000. The Babe started the scoring in a mound duel between Red Ruffing and Tommy Bridges by socking his 14th homer of the year—his 700th in more than 20 years of big league ball—and Bill Dickey knocked in the other two runs.

Despite the double cause for celebration, it was a bad day for the Yanks because Lou Gehrig was forced out of action, threatening his record streak which ran to 1,426 games when he took part in a couple of innings. An acute cold in his back caused Lou so much trouble that he retired in the middle of the second frame.

Washington's Senators took an even more severe blow in the cause of a 3-2 triumph over Cleveland that left them only a half game behind the losers. Johnny Stone, setting the hitting pace in the early innings suffered a fracture of his left ankle going into second base in the third inning and may be lost to the club for the rest of the season.

In the third American League contest, Wesley Ferrell took personal charge of Boston's 7-2 victory over the Browns, pitching effectively and socking two circuit blows that accounted for future tallies.

Games Rained Out

The remaining National League affair, with the Philadelphia-Chicago contest in the American and St. Louis-Philadelphia in the National rained out, was one of those things in which Cincinnati slammed out a big lead against Brooklyn, driving old Tom Zachary off the hill, then barely staggered through to an 8-6 decision over the Dodgers.

Win or Lose

INTERNATIONAL LEAGUE.
Toronto 5, Baltimore 2.
Albany 6, Rochester 4.
Newark 5, Montreal 4.
Buffalo 11-3, Syracuse 5-12.

AMERICAN LEAGUE.
New York 4, Detroit 3.
Washington 3, Cleveland 2.
Boston 7, St. Louis 2.
Philadelphia at Chicago, postponed, rain.

NATIONAL LEAGUE.
New York 7, Pittsburg 6.
Cincinnati 8, Brooklyn 6.
Boston 7, Chicago 6.
St. Louis at Philadelphia, postponed—wet grounds.

AMERICAN ASSOCIATION.
St. Paul 7, Columbus 1.
Milwaukee 8, Indianapolis 3.
Toledo 4, Minneapolis 3.

Paul Waner Returns

Paul Waner returned to the "Big Six" yesterday, stepping up his batting average by seven points as he hit four times in five attempts against the Giants, and Lou Gehrig, who had to retire after making a hit his first time up, added two points to his mark and tied Travis for third place in the American League and fourth in the sextet. Sam Leslie also registered a gain, picking up two points with two hits in four times up but slipped behind Waner in the standings. The other leaders lost ground.

The standing:

	G	AB	R	H	P.C.
Manush, Sen.	77	328	65	132	.402
Gehringer, T.	79	304	77	114	.375
Terry Giants	80	306	66	113	.367
Gehrig, Yankees.	76	294	68	107	.364
Travis, Senators.	62	242	36	88	.364
P. Waner, Pir.	74	307	58	110	.358
Leslie, Dodgers	81	313	48	11	.355

Our Boarding House . . . . . By Ahern

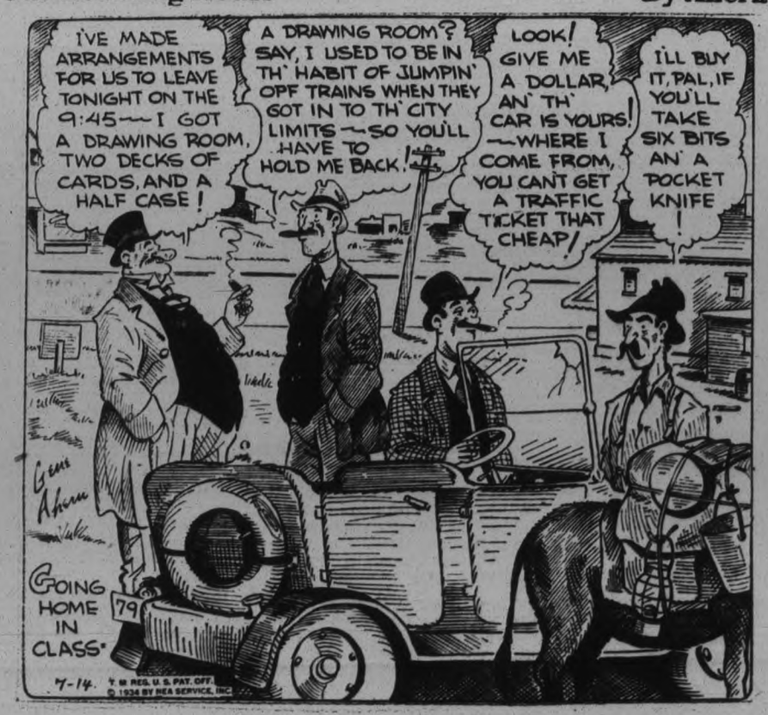

N.Y. Yankees' "Murderers' Row" Best in Baseball

CAPITOL
LAST TIMES TO-NIGHT 7-9
SHIRLEY TEMPLE
THE YEAR'S FILM SENSATION
in "Little Miss Marker"

MONDAY AND TUESDAY
TWO FEATURE HITS!
LAST SHOW AT 8.30 P.M.

SHE'LL R-R-RING YOUR HEART
as a dizzy darling of the dials in Warner Bros.' *Big Number* of the laugh season!

JOAN Blondell
I've got your number
with
PAT O'BRIEN • GLENDA FARRELL
ALLEN JENKINS • EUGENE PALLETTE

ADDED FEATURE
The Stars of "Cavalcade" Together Again!

HOLLYWOOD HOCKEY CONSCIOUS PLANS MAKING ICE THRILLERS

And There are Plenty of Stars Now in Pro Ranks to Fill All Roles But Feminine Lead—Maybe It Will Be Richard Arlen.

(By L. S. Shapiro, Central Press Canadian Correspondent.)

NEW YORK, July 14.—Baseball pictures, football pictures, golf pictures, horse-racing pictures boxing pictures — Hollywood and film fans the world over have had their fill of pictures glorifying the athlete and the thoroughbred. Even dog-racing and polo have had their innings on the silver screen. All but hockey.

Late Chas. Gardiner.

And now, if the plans of Hollywood producers materialize, hockey will come into its own on the silver screen. All the major companies are considering scripts with hockey backgrounds. The tremendous strides made by the game in the United States makes hockey a perfect background for a sports epic. In the east and middle-west, Canada and Europe, the public for a hockey pictures is assured. In the south and west, hockey has hit the headlines consistently enough to make for a curious public.

Inspired by Gardiner

It was the tragic death of Charlie "Chuck" Gardiner, the Chicago Black Hawk goalie, that awakened Hollywood to the possibilities of hockey as the basis of a screen story. The life of Chuck was dramatized so skilfully by Chicago hockey writers that a demand developed for a screen story along the same lines, and Chicago sports writers went to work on screen material. The scripts are in Hollywood, and producers are trying to fit them in to their next season's schedule.

The major problem facing Hollywood is developing a movie star who can skate. Many of them are hockey fans and attend games in Madison Square Garden regularly when they are in New York. Richard Arlen is a particularly rabid fan, and is said to be expert on skates, which should nominate him as the first hockey star of the silver silver screen.

Jackson's Classice Profile

If Hollywood moguls scour the professional hockey ranks for screen material, they will find plenty. Take Harvey Jackson of the Toronto Maple Leafs. No finer profile ever graced a Hollywood studio, no finer physique ever made a feminine line at the box-office. Other juvenile types might be selected from a group, including Butch Keeling and Cecil Dillon of the Rangers, Marty Burke and Pit Lepine of Canadiens, and Tommy Cook of Chicago.

Richard Arlen

As for villains—the National Hockey League can supply them at a dime a dozen. Who, for instance, can make a better face than Ching Johnson, or Charlie Conacher, or Cyclone Wentworth? And the classic profile of Mush March should be fitted somewhere in the picture.

Gorman for Comedy

When it comes to executives, the suave handsome Leo Dandurand would be typed beautifully as the master-mind of the game. For comedy, Tommy Gorman can jabber away in a manner which would put Lee Tracy in the discard in no time. And the strong, silent character would have to be Frank Calder. He would be cast to type.

Tom Gorman

Hockey has played a large part in movies before. Only recently, a Ranger-Canadien game at the Garden played a part in "Manhattan Melodrama," the feature film starring Clark Gable, William Powell, and Myrna Loy. nI the excitement of the game, Gable murders someone. From the shots on the ice Johnson and Siebert were getting away with plenty of it.

HAWKS WIN FROM MAPLE LEAFS 7-3

Fine Twirling Dished Up in Minor City Ball League Tussle.

Hawks defeated Maple Leafs, 7-3, in a good bantam baseball game in Armour Field last evening. Some fine twirling was dished up by the rival moundsmen and fair fielding, despite several costly errors. Cleary pitched one-hit ball for the winners, striking out four. The lone hit came in the second, Copperwaite singling. Curtin on the other slab allowed only three hits, one by Anderson in the fifth, one by Cleary in the sixth and one by Pammett in the sixth. He fanned eight. Walks steals and misplays figured in the runs. The Leafs pulled off a snappy double-play in the sixth to end a bad frame when Hawks scored three markers. The teams:

Hawks: McDougal, 2b; Anderson, ss; Foster, 3b; Collins, c; Botnick, lf; Baxter, 1b; Cleary, p; Pammett, cf; White, rf.

Leafs: Copperthwaite, cf; Curtin, p; McCormick, c; Bradshaw, 1b; Spencer, ss; Scriver, 2b; Fitzgerald, 3b; McBride, rf; Cleary, rf; Hefernan, cf.

Hawks	020 001 0—3	1	5
Leafs	001 033 0—7	3	3

Umpire—Mike O'Brien.

SPORTS DAY BY DAY

Baseball, Lacrosse, Soccer Softball, Bowling, etc.

By C. J. P.

And so we have another benefit softball game. The pyjama-clad Bert Deck led his all-star team last Saturday in that great bedroom mystery, "How Jake Lost At The Eleventh Hour"—or was it in the ninth inning? Anyway, the two all-star aggregations led by Messrs. Deck and Jake Beckerman put up a grand battle at Central a week ago tonight, with Jake's crew leading till the ninth when Deck's lads got two runs and won out, 3-2. Jake promptly challenged the others to a return match for this eve, funds to go to benefit of injured players, and Bert just as promptly accepted. Now, there's the setup, lasses and laddies, so act accordingly.

• • • • • •

The popular tune down around Kingston these days probably is "The Man on the Flying Trapeze", the first couple of lines of which go: "Once I was happy but now I'm forlorn, Like an old coat that's all tattered and torn." The reason? Why, simply 'cause the Ponies who have been prancing gaily at the head of the C.O.B.L. parade for lo, these many years are now way back the road somewhere eating the dust kicked up by the Petes and Nats, and battling with Oshawa to keep out of the cellar. How have the mighty fallen! The Dukes and Ponies—all the king's hosses and the king's men! Of course, they're not very far behind and the race is only half over, but these teams—particularly Kingston—do not like nosing around the foot of the ladder at all, not even for a few weeks. That's why it hurts now.

• • • • • •

Well, ye Kingston scrivener has to hang the Ponies' reverses on somebody or something, so naturally enough he picks on the umpires. Not that it's anything new, as he always did pan umpires unceasingly. Since Oshawa stepped into Kingston and knocked the Ponies off once, and the Petes did that little thing twice in a row, and then even Belleville smacked over the '33 champs, life has been even more sour than usual for our Kingston contemporary. And the poor arbiters are taking an awful beating at his hands. Since he was always against umpires, even in the fat years, it is only natural now that no attention is paid to his wailing. It's the old story of the lad who cried "Wolf, wolf!" once too often.

• • • • • •

President Max Swanston told us yesterday: "The umpiring in the Central League this year is all right. We've got some of the best officials umpiring in this league that you'll find anywhere in the O.B.A.A. I've seen plenty of them, neutral and home-towners, and I know these fellows we have this year are honest and competent. They'll make mistakes but Big League umpires do that. I have no intention at present of making any changes." We agree with him. Umpires like Johnston, Colling, Walsh and a few others are as good as you'll run across anywhere. They're on the level, experienced and not afraid of criticism. Even noted officials like Shepherd and Oswin got rode by the Kingston scribbler. But never such duds as Messrs. Pound and Twigg!

• • • • • •

Hoot Gibson's application for an O.B.A.A. transfer from Cobourg to Belleville was refused the other night in Hamilton, while Duke Dainty was recommended for re-instatement in Oshawa, but it has to come up yet before the A.A.U. of C. This same body turned down an application for re-instatement here of a former pro pitcher, now in Campbellford, which the Petes' management had been working for hard lately but on the quiet. Along about this time of year it's tougher to ease a player by the authorities than to mooch a fish for canned heat at a Prohibition rally.

• • • • • •

Westclox gals and Keene have a postponed softball game yet in the first half of their schedule. If Keene cops it, Westclox and C.G.E. are deadlocked for second place, but if Westclox grabs it, then Keene is first and Westclox second, and they must play to decide the sectional leadership. It should be played before the second half opens on Tuesday. Omemee and Keene also have a postponed fixture to run off. We're still waiting for the rest of the schedule.

• • • • • •

There was another tie-game in the E.P.L. last e'en, Posters trotting out a revamped squad to lead the Electrics more than halfway home. With a pitcher catching, another one on short and an outfielder on second, besides a rightfielder in his first game of the year, they nevertheless looked a vastly different team behind Chuck McIlwaine's nice forkside flinging. C.G.E. were lucky to get a draw, despite some excellent throwing by Hetherington. Posters have Hardill, Marrocco and a couple of others lined up and may present a really strong team Tuesday. At least, you've got to give them credit for trying.

• • • • • •

Stolen bases continue to be a habit, a pernicious habit, in this circuit, fourteen of them being pinched last gloaming. All summer we've been waiting patiently for a guy to steal home. They've done everything else, and last p.m. Saunders rewarded us by taking a bigger lead off third than the Liberals took recently and going under the wire to cop all bets. McIlwane of Fosters, and Houston and Fetter of C.G.E. were playing, these fellows all being on the seniors' reserve list. And we're not ratting on them when we say they didn't get their release from the Petes. Prexy Bill Prindible of the E.P.L. told us, and so did Knotty Lee of the Petes. If either team had won, the other could have protested. Better check up on this, boys.

• • • • • •

Picking 'em off the grapevine: A letter from Jack Creighton tells us he's playing softball now for C.N.R. in a district loop around Glencoe....Southend League holds an important meeting on Monday at 8.30 for team managers at All Saints' rink....Cleary pitched one-hit ball and Curtin allowed but three as Hawk bantams beat Leafs, 7-3, last eve....Lindsay softball loop has folded and top two teams will play-off....Hawks and King Edward tangle in the next bantam game at King Edward School Monday at 5.45....Cobourg nosed out a 9?7 lacrosse win over the Aajmaa Club in Belleville the other night....Refrigerator and Engineers each have one game in the C.G.E. Shop League play-downs, a three-game series....Engineers are also in the second half with Office.

ELMWOODS HEAD SOFTBALL LEAGUE

Indian River Blanks North Douro 10-0 on Former's Home Grounds.

East Peterborough Softball League standing:

Team.	P.	W.	L.
Elmwoods	8	5	3
Indian River	8	4	4
North Douro	8	3	5

Topping off the schedule at Indian River last night before the biggest crowd of the season, Indian River blanked North Douro, 10-0. Too much Walsh was the trouble with the losers. He pitched fine to fan eight in three frames, and had great support. Thompson, on the other hand, went fair and his support was wobbly. The loss puts North Douro out of the play-offs which begin at Indian River Tuesday between Indian River and Elmwoods. The teams:

Indian River—Walsh p, Lonergan 3b, Holmes 1b, N. Doherty 2b, lf, F. Doherty rf, Fitzgerald cf, Cruickshanks ss, Spencer lf, Robinson c. O'Brien ss, Clark 2b.

North Douro—Dwyer 3b, Thompson p, Coughlin lf, F. Condon c, C. Condon ss, Jim Delaney 1b, Delaney cf, S. Condon 2b, Allen rf.

Score by innings:

North Douro	000 00— 0
Indian River	532 0x—10

Umpires—E. Garvey at plate, A. Allen on bases.

Wrestling Last Night.

Detroit — Earl McCready, 230, Oklahoma, threw Gino Garibaldi, 216, St. Louis.

FIGHTS LAST NIGHT

Monessen, Pa. — Eddie (Kid) Wolfe, Memphis, outpointed Tiger Joe Randall, Elizabeth, Pa. (10), welterweights.

Just Before Hubbell Showed His Stuff

Frank Graham, New York sports writer, representing the Baseball Writers Association, presenting the association's plaque to Carl Hubbell New York Giant pitcher, after they had selected Carl as the most valuable player to his team during the 1933 season. The presentation took place just before the start of the all-star baseball game in New York between the American and National League stars. Hubbell then went out to show why he is hailed as the greatest southpaw of all time by striking out six of the American Leagues heaviest hitters in two innings of the all-star game.

McCARTHY FIVE HAVE COMBINED AVERAGE .344

Did Hubbell Fan American League's Finest Five, Question of Fans.

AVERAGES SAY "NO."

Carl Hubbell's magnificent performance in striking out five great American League batters — Babe Ruth, Lou Gehrig, Jimmy Foxx, Al Simmons and Joe Cronin—in a row is creating a great deal of lively discussion among fans.

No other pitcher in all baseball history has turned in such a performance against such a brilliant array of batters. None have had the chance. But Carl had the chance and succeeded—so more power to him.

In no way detracting from Hubbell's wonderful bit of pitching, it must be pointed out however, that while he fanned the five most famous batters of the American League in a row he did not, necessarily, strike out the five BEST—not on the 1934 batting averagers, anyway.

The five leading batters of the American League at this writing are Heinie Manush, Charley Gehringer, Gehrig, Frank Higgins and Cecil Travis. Their combined batting average is .34. The Ruth-Gehrig-Foxx-Simmons-Cronin quintet is averaging .329.

However, the way Hubbell was hurling Tuesday he not only may have fanned a Manush-Gehringer-Gehrig-Higgins-Travis "murderers' row," but might just as easily cut down an All-Time American League combine formed, say, of Ty Cobb, Babe Ruth, Joe Jackson, in their prime, teamed with to-day's Gehrig and Foxx.

That's how good Mr. Hubbell was.

SPEAKING OF the so-called "murderers' rows" let's see how many clubs to-day possess actual or potential ones.

We find the New York Yankees possessed of the most potent "murderers' row" in baseball to-day. That is (the five leading Yankee regulars have a higher combined batting average than any other major league club's "finest five" has, at least, at the moment.

The Yanks' five—Saltzgaver, Gehrig, Chapman, Dickey, Combs, standing in that order in hitting effectiveness—have a combined batting average of .344.

The combined averages of the six other American League potential "murderers' rows" are:

Cleveland Indians — Vosmik, Knickerbocker, Kamm, Averill, Trosky—.336.

Washington Senators — Manush, Travis, Myer, Stone, Kuhel—.333.

Detroit Tigers—Gehringer, Goslin, Owen, Rogell, Greenberg—.332.

Philadelphia Athletics — Higgins, Foxx, Johnson, Cramer, Berry—.323.

Boston Red Sox—Johnson, Werber, Reynolds, Porter, Morgan —.315.

St. Louis Brown — Hemsley, Garms, Burns, West, Pepper—.310.

The Chicago White Sox, alone, have no potential murderers' row.

THE NEW YORK GIANTS have the leading "finest five" in th National League—that's why they are on top. Terry, O'Doul, Ott, Moore and Jackson average. 342.

Though they no longer enjoy Klein's services, the Phils top quintet boasts a combined average of .341, just one point below the great Giant machine.

The five Phil horsehide floggers are Todd, Allen, Hendrick, Moore, Davis.

As in the case of the American League, the National has only seven teams to boast real murderrs' rows. The other five and their combined averages are:

Pittsburgh Pirats — P. Waner, Vaughan, Traynor, Lindstrom, Suhr—.340.

Brooklyn Dodgers—Leslie, Koenecke, Taylor, Boyle, Lopez—.329.

Chicago Cubs—Cuyler, Hartnett, F. Hermann, W. Herman, Klein—.327.

St. Louis Cardinals—Medwick, Collins, Orsatti, Frisch, Davis —.325.

Boston Braves—Jordan, Berger, Urbanski, Lee, McManus—.319.

The hapless Cincinnati Reds have no big gun barrage and, like the equally weak-hitting White Sox, are in last place.

Major Leaders

(Including yesterday's games)

NATIONAL LEAGUE

Batting: Terry, Giants, .367; P. Waner, Pirates, .358.

Runs: Vaughan, Pirates, 70; Medwick, Cardinals, 69.

Runs batted in: Ott, Giants, 87; Berger, Braves, 70.

Hits: Berger, Braves, 115; Allen, Phillies, and Medwick, Cardinals, 110.

Doubles: Allen, Phillies, and Urbanski, Braves 25.

Triples: Medwick, and Collins, Cardinals, 9.

Home runs: Ott, Giants, 21; Berger, Braves, 20.

Stolen bases: Martin, Cardinals, 12; Bartel, Phillies, 10.

Pitching: J. Dean, Cardinals, 15-3; Bush, Cubs, 14-3.

AMERICAN LEAGUE

Batting: Manush, Senators, .402; Gehringer, Tigers, .375.

Runs: Gehringer, Tigers, 74, Werber, Red Sox, and Johnson, Athletics, 72.

Runs batted in: Gehrig, Yankees, 93; Cronin, Senators, 73.

Hits: Manush, Senators, 132; Gehringer, Tigers, 111.

Doubles: Manush, Senators, 30; Averill, Indians, 29.

Triples: Manush, Senators, 10; Chapman, Yankees, 9.

Home runs: Foxx and Johnston, Athletics, 26.

Stolen bases: Werber, Red Sox, 21; Fox, Tigers, 17.

Pitching: Gomez, Yankees, 14-2; Marberry, Tigers, 10-3.

Centre Douro Beats Indian River 14-8

In an exciting East Peterborough Softball League game that sent fans home with sort throats, Centre Douro beat Indian River, 14-8, the game being called in the sixth due to darkness, with the count then 14 to 13. The pitchers went fair and had good support. Indian River's outfield was ragged and aided in the team's downfall. Towns, Elmwood's first-sacker, was right on and pulled a neat double-play alone. Charlie had a good night at bat, smacking out a homer. The teams:

Elmwoods—J. Walsh cf, Moher ss, R. Walsh p, Allen 3b, Garvey 2b, B. Towns 1b, O'Connor cf, Sheehan lf, C. Towns rf.

Indian River—Robinson c, Walsh p, Holmes 1b, Lonergan 3b, M. Doherty 2b, Fitzgerald cf, Cavanaugh rf, F. Doherty rf, Clark ss.

Indian River	400 31— 8
Elmwoods	342 32—14

Umpires—M. P. Coughlin at plate; H. Kenshilla on bases.

Regent ENTERTAINMENT

STARTING TO-DAY
To-night's Shows at 7 and 9 o'Clock

The Most Amazing Drama That Ever Crashed the Golden Gate!

The city of the Barbary Coast—The 'Frisco Kid—The Nights of '49—and Frisco Jenny—ripped wide open to give you the biggest thrill since the 'Frisco Earthquake!

Six human lives and thirty million dollars flung against the onslaught of Frisco's Ruthless Terror!

STRAIGHT AND HOT FROM "SOUTH OF THE SLOT"

"FOG OVER 'FRISCO"

A First National Sensation with
BETTE DAVIS • DONALD WOODS
MARGARET LINDSAY • LYLE TALBOT

PUSS IN BOOTS • FOX NEWS

BERT PEARSON LOSES FRIDAY IN 100 YARDS

Bill Christie of Toronto Surprises Fans With Victory in Empire Tests.

ACHILLES WINS RELAY.

CIVIC STADIUM, HAMILTON, Ont., July 14 (C.P.). — Lean Bill Christie, Toronto's journeyman sprinter, who spent four seasons in the open competition they threw at him in local meets, and only this year arrived in major company, led Bert Pearson of Hamilton to the tape yesterday in an upset triumph that all but overshadowed other startling performances at Canada's British Empire Games track and field trials here.

The wiry Achilles A.C. boy, a stylish dashman, who can come from behind, burst past Pearson 15 yards from the finish of the 100-yards final, and had enough left to stave off the rallying drive of the blonde Olympian, who completely set at rest reports that he wasn't as good as he was two years ago. He wasn't as good.

Christie's fine win in the slow time of 10.2 seconds, shared the spotlight with a great victory at 440 yards by Ray Lewis, Hamilton colored star, in 48.9 seconds, and a record-breaking mile run by Les Wade of Montreal. Wade lowered his own native Canadian mile record from 4.21.6, to 4.19.9, to become the first Canadian to run the distance in better than 4.20.

Richardson Triumphs.

A 15-year-old school boy, Sam Richardson of Central Tech., Toronto, and Ray Cooper, a 19-year-old youngster from Cobourg, Ont., running for the Beaches A.C., sent Toronto's Empire hopes soaring still higher with victories on the field. Richardson won the running hop-step-and-jump, with a jump of 45 feet 8½ inches, and Cooper scored in the running broad jump at 22 feet 8¾ inches, then Lloyd Longman, beapectacled Monarch A.C. ace, suddenly cut around his arch rivals with one lap to go in the gruelling six-mile event and sprinted wildly for the full quarter mile to beat Roy Oliver of Halifax, the pacemaker, and Dave Komonen, Sudbury Finnish marathoner, by 20 yards.

Longman's grand finish was as pulsating as anything the first day's program produced. Jim Worrall of Montreal had an easy time winning the final of the 440-yard hurdles, romping up the stretch without a foe near him in the good time of 55.8 seconds.

After "taking it" consistently on the chin in the track events, the West came through brilliantly with the weights. R. Waters, burly policeman from Vancouver, won the discus throw with a best toss of 130 feet ½ inch, and George Walla of Port Arthur captured the 16-pound shot put at 43 feet 6¼ ins.

HOWIE WILLIAMS TO TURN PROFESSIONAL

NIAGARA FALLS, July 14.—Next September will be eventful to Howie Williams, local welterweight fighter, this being the time he has selected to take a fling at professional competition.

GOLF FACTS NOT THEORIES!

By ALEX. J. MORRISON

Number 350

A three on a short hole can be made in a number of ways.

One player may place his tee shot about ten feet from the cup, putt so that his ball just barely misses dropping for a two.

Another player can put his tee shot into the rough or, worse yet, into a deep sand trap. Then blast the ball out of the hazard on to the green.

Although his second shot may leave him a 20-foot putt for a three, it's not uncommon for such putts to drop. Both players chalk up a three and the score card gives no hint of the ease or the struggle in making the par.

Too many players take advantage of this by rating themselves as good players when they are simply enjoying good results.

The consistently low scorer is the one who hits the ball properly.

Next—Left Wrist Angle

ELECTRICS HAVE PLAYOFF CHANCE

C.G.E. Scores Early Lead to Win From Omemee 24-10 at East City Bowl.

C.G.E. girls retained their slim chance of a play-off place in the first half of the Ladies' City and District loop last night, when they beat Omemee, 24 to 10 ,at the Ashburnham Bowl, before the best crowd of the year.

The winners showed plenty of punch in the opening frames when they pasted out nine hits for thirteen runs, three of these hits being homers, one by Dot Byers and two by Elsie Gates. They were blanked in the fourth but added three in the fifth and counted every innings after. Omemee came to life in the fourth when they sent three across and piled their total up to ten in the eighth.

Jean Hickson pitched six frames for the losers, walking four and fanning three. She was easy to hit and was replaced by Dot Sherin in the seventh, who showed a deceptive change of pace that puzzled the C.G.E. baters. She fanned one and walked two. Margaret Snowden went the whole game on the slab for the Electrics. She whiffed four, passed four and was nicked for ten hits.

The teams:

Omemee: Rehill, rf; Fisher, 2b; Pickett, 1b; E. Bigelow, c; McQuade, ss; Reddick, 3b; Sherin, cf, p; P. Bigelow, lf; Hickson, p; Magee, cf.

C.G.E.—DeCarlo lf; M. Snowden, p; Byers, 2b; Millar, c; Gates, 3b; W. Snowden, ss Hodson, rf; Todd, 1b; Martin, cf.

Score by innings:

Omemee	000 321 220—10 10 9
C.G.E.	652 032 41x—24 17 7

Umpires—Dick Galbraith at the plate, Ab Frick on the bases.

COLBORNE DEFEATS ALDERVILLE

COBOURG, July 14. — Colborne baseball team defeated Alderville, 10 to0, in a Northumberland County baseball game played at Alderville. George Cleary pitched for Colborne and received fine support.

THE SPUN GLASS MYSTERY

A Tale of Scotland Yard

By A. FIELDING

(Continued from Yesterday)

CHAPTER 48

Pelham found the death of John Tait a fascinating problem. "That would explain why she thrust herself on the only member of the household there who wouldn't refuse to take her in, however thin her story. Yes, that would explain that, and also why it took place after the suicide of one man and so shortly before the murder of another. She might well be terrified, implicated as she was in blackmail but not standing to win anything from a murder."

There was a short silence. Pointer was thinking of Naylor who was so certain that his cousin's death was not linked with that of Lord Mills. Naylor's whole manner bore out, to Pointer, the idea that he knew Gillian Dundas was the blackmailer, but felt sure she was not in any murder plot. At any rate, he believed that Naylor was attracted by Gillian Dundas' beauty, but struggled between that attraction and the repulsion to what lay beneath the beauty. That meeting the first night in the library between Miss Dundas and Tait, of which Lady Tait had told him, was, Pointer now thought, very possibly not connected with Mills at all, but with Westmacott. It was possible that she was even then warning him, yet altruism and Gillian Dundas' face seemed a most unlikely combination. . . . Suddenly he saw a far more likely supposition.

"I don't think she went to warn Tait, sir. But I should think it quite possible she told him all she knew, and offered to get proofs for him about the Westmacott fraud. Or possibly she had some papers proving it. . . . She was some four years with Mrs. de Souza. If I'm right, she might have got hold of something which she was willing to sell to Tait. I wonder if Tait had anything on him which she had handed him, any paper which she alone could have got at to give him? And that the poisoner got hold of those? Oh, before he left Lady Ida's, of course . . . got them by a trick . . . to look at, claimed they were forgeries . . . that sort of thing." Pointer's mind was groping. "If she knew that he had had them, and that they were not on him when he died, it might account for her certainty that her number is up. You know, sir, bad lot though she is, I'm sorry for her"—he was speaking with a perplexed frown—"but I don't see any way to help her. In my opinion, she's so certain she's for it, that she thinks that even prison for a stretch of years, as she would get if convicted of blackmail, can't save her."

"You think she's certain it would be prison first and then poison when she got out ——" Pelham arched his eyebrows. "Well, certainly Lady Ida has everything at stake. Glad to think that, if she's in it, she's going to lose everything too. This Westmacott fraud is about the limit in heartlessness, and has been practised for years on a chap who has been generosity itself to her and her son. I always did know she was as sharp as a needle, and as unscrupulous as they're made. I bar her at bridge. Nothing proven, of course, but her placing of cards is a bit too good to be true. But all the same this sort of a charge. . . . We must have cast-iron proofs." Again there was a short silence. Each man mentally tested the links so far. All seemed to stand the pull—so far.

"And that boutonniere the fellow Strange was wearing when he came to the studio ——" Here Pelham had the same terrible suspicion of that decoration as Pointer had had. "We might have come upon Miss Dundas dead too, only in her case a letter would probably have accompanied the corpse, supposed to be from her, relating to an old story between herself and Tait, for which reason she had first poisoned him, and then taken her own life. . . . There was an old affair between them, Lady Tait thought." Pelham put the papers together.

"What are you working at now?"

"Trying to trace any taxis taken by Tait yesterday morning. He arrived in one for his belated lunch, I know."

"Perhaps he left his boutonniere in one," Pelham suggested.

"You make my mouth water, sir. But it's possible. Anyway, I want to find out if he was wearing gloves, or not. The butler says not when he came in to lunch. But he might have stripped them off as he entered. As long as he wore gloves he was safe, even if he handled the poisoned spray. And it's possible he tossed it into the street."

"I suppose your idea is that it was handed him with some sweet word of 'wear this to show me you've no longer any suspicions of me' by Lady Ida?"

Pointer grinned an assent. Some such words would, he thought, have accompanied the little sprig.

"And the poison? How will you find out if there's any more?"

Pointer looked bland. "Bit of routine work m do it, sir. My fear is, lest Mrs. d Souza, or whoever has it, carries about with her in a phial or powder form. But I doubt it. She seems to have used it very freely, according to the analyst, which suggests that he has plenty more."

"Ah yes, you think Miss Dundas knows that too." And Pelham let Pointer go.

Gillian Dundas was being discussed at the same moment at Great Cumberland place. Early that morning, around 10, Alysia Naylor came into the library, where her brother was reading the paper. He looked up sharply. He made no show of effusive greetings, either to her, or to Claridge who had come in with her. Etta was writing at a table in a corner. She turned round to hear better.

"It's about that companion of Mrs. Burnham's," Alysia began. "I've brought Reggie along because he knows something we think the police ought to be told. But because it's the police—well, I induced him to tell it to you, and abide by your judgment."

"Unusually flattering," Claud murmured with something like a veil dropped over his eyes.

Claridge cocked his sleek little head on one side and wetted a cigaret with a look of relish on his face.

"It's about Miss Dundas, as Alysia says. I happened to be passing her studio yesterday morning, when I saw Tait come out. I thought, of course, the police knew of this visit of his, that you all would know of it, or I should have come round at once. But I had an engagement in the country which I couldn't avoid and now, when I do rush round, Alysia tells me she hasn't heard a word of it."

"He told me," Claud said negligently, "but, as you say, it's of no importance." He looked slightly bored.

"Told you!" Alysia's voice came in surprise. As for Etta, she shot a long, rather odd look at her brother, but said nothing. Claud nodded and permitted his eyes to stray to some papers on the table with an unmistakable interested look.

"But why didn't you tell the police?" Alysia asked sharply. "They want very much to find out every place where John was yesterday morning."

"The police don't tell you all they've heard," Claud said to that.

"Rubbish!" she retorted, "they don't know anything about where he went nor whom he saw yesterday, and are simply wild to find out."

Naylor looked as though considering a knotty point. "Then in strict confidence," he said finally, "I thought it as well not to tell them about this interview Tait had with Miss Dundas because it concerned you, Alysia."

"Me! With Miss Dundas!" Incredulity was in her voice and eye.

He nodded regretfully. "It's rather a private matter. Perhaps you'd rather Claridge left us?"

Claridge rose—very slowly. Alysia stopped him. "Of course Reggie can stay. I can't think what you mean, Claud."

"John had got a funny idea in his head that you wanted to separate him from Mrs. Burnham," Naylor said to that, speaking very quietly and objectively. "He got an idea, further, that Claridge was sent by you to Vichy with some idea of coming between him and the lady in question—Lucy. I ridiculed the notion. He went to Miss Dundas as to an impartial umpire to decide the question. She was to be asked in some indirect way whether she too had noticed how hard Claridge tried to pay his court to Mrs. Burnham."

(To be continued.)

FIRE DESTROYS LUMBER

BLIND RIVER, Ont.—Fire destroys 15,000 feet of hardwood lumber at the mill of the Matinenda Llumber Company on Lake Matinenda, north of here, last night. A call was put in to the Forestry Department branch here and the assistance furnished resulted in the blaze being put out in one hour and 20 minutes.

Nearly 200 feature films were shown in Germany last season.

THE STARS SAY . . .

By GENEVIEVE KEMBLE

For. July 15

Sunday's horoscope holds testimonials of propitious circumstances probably affecting the entire destiny. New contacts, environs and interests are foreshown, with the spirit of initiative heightened to a degree to vigorously attack such gratifying opportunities. However, there may be minor setbacks or problems of a financial nature to compose.

Those whose birthday it is may look for a year of important change, with excellent opportunities for new interests, contacts and surroundings. This prospect, suddenly presented, may prove of radical importance to their lives.

A child born on this day should be ingenious, progressive, original and independent in thought and action. It should safeguard its lesser interests and belongings in life.

For Monday, July 16

Monday's astrological forecast is one of perplexing omens, with prospects of subtle developments, intrigue, conspiracy or secrecy to be unraveled. This situation sagaciously or tactfully managed may result in some fair advantages or profitable connections with those in places of power or authority. Certain mental or spiritual problems are likely to arise. These affairs of a literary or publicity nature should have fair activity and progress.

Those whose birthday it is may be confronted by a year of intriguing or mysterious situations to be wisely handled by strategem, tact or diplomacy, with much wariness as to deception, fraud or cunning. There may be some leanings toward occult, mystical or strange investigations.,

A child born on this day may have a rather peculiar cast of mentality, with yearnings for the occult, marvelous or unusual in many phases of life. It may be fond of curious and strange adventures.

Apsley

APSLEY, July 14. — (Examiner Correspondence)—The local Orange lodge held a "walk" and picnic on the Fair grounds on the twelfth, under the superintendence of the W. M., Tom Hales. Starting from the Orange Hall at 10.30 a.m. the parade, headed by William Johnston on his white charger, and the Apsley brass band, marched through the village to the war memorial, where the lodge's wreath was laid by John Coones, prayer being offered by Chaplain Samuel Carr. This was followed by the playing of "Nearer My God to Thee" by the band, and the procession then marched to the Fair grounds to the music of the fifes and drums. Dinner was served in the Exhibition Hall. During the afternoon races were held and the band played several selections. Several Orangemen from the road camps attended the walk, and assisted the band, an expert fifer being quite an acquisition for the occasion. Fine weather prevailed and the picnic was quite a success, and enjoyed by everyone. Isaac Lean, the veteran member of the Order, who is 88 years of age, and hale and hearty, participated in the walk, marching as upright and spry as the youngest. Mr. Lean has been an Orangeman about 63 years.

DENY ANDORRA PRETENDER SECRETARY DUKE DE GUISE

BRUSSELS, July 13 (A.P.).—The household of the Duke De Guise said to-day no such person as Boris Skossyref, a Pole who has been seeking to proclaim himself King of Andorra, the little state between Spain and France, has ever been the Duke's secretary.

The Duke is prenter to the throne of France.

Signing the proclamation as "Boris I." Skossyref ordered removal of the Council General, a general election held August 1, named a president of the Government and announced "a general amnesty of all social offenders."

Spanish newspapers yesterday published a proclamation by Sykossyref, who claims to have been the Duke's former secretary, in which he announced that henceforth he was "Sovereign of Andorra and defender of the faith."

The pretender to the purple was recently expelled from Andorra because of a fantastic attempt to place the Duke De Guise on the throne and Andorrans appeared to regard his latest move as diverting—nothing else.

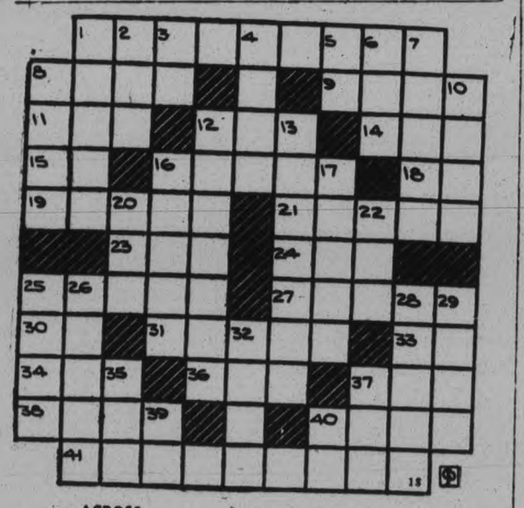

ACROSS

1—Mussolini and Hitler are ——— in their respective countries
8—Adverb
9—Plexiform network
11—Form of to be
12—Altitude (abbr.)
14—Jutting rock
15—Titanium (symbol)
16—Mock
18—Railroad (abbr.)
19—Unbleached
21—Cognomens
23—Directs
24—Practice, as, use
26—Horse
27—Lots
30—Atop
31—Tauns
33—International language
34—Printer's measure (pl.)
36—In law a things
37—Expanse of salt water
38—One stem of coarse grass
40—Modest
41—Pertaining to radio

DOWN

1—Simplest and oldest of Greek architectures?
2—Anger
3—Civil engineer (abbr.)
4—Capable
5—Either
6—Steep in water
7—Place for obtaining provisions
8—Associate
10—Sins
12—Wind flower
13—Terms of holding real estate
16—Petitions
17—Odder
20—Hurried
22—Males
25—Without adequate means
26—To bury
28—Walk heavily
29—Wet thoroughly
32—A prefix forming many words pounds with scientific words
35—Body of water
37—Behold
39—Doctor of Divinity (abbr.)
40—Minor musical note

Traitors' Call

TIFFIN, O., July 13 (C.P.).—Elmer Clemens' four pet crows helped a lot in luring the wild crows he likes to hunt. Now their voices are giving out and the owner's solution was to record th cries on a phonograph record.

Clemens was non-committal about the phonograph's first trial.

THE TUTTS By Crawford Young

BRICK BRADFORD—In the City Beneath the Sea By William Ritt and Clarence Gray

MUGGS McGINNIS That's Different! By WALLY BISHOP

HIGH PRESSURE PETE The Gentleman Farmer By GEORGE SWAN

TILLIE THE TOILER By Russ Westover

BRINGING UP FATHER By George McManus

SOMEONE WANTS WHAT YOU HAVE OR HAS WHAT YOU WANT! use this Classified Page

WANT AD. RATES

Cash 1 cent per word or figure per insertion.

Minimum Charge, 25c for Any Advt.

If Charged 1½ cent per word or figure per insertion.

Phone We will call for your ad. and give you the cash rate. **1600**

CHARGES:

Card of Thanks	50c
In Memoriam (up to 2 inches)	75c
Over 2 inches, per inch	50c
With black border, extra	25c
Birth Notice	50c
Death Notice	50c
Locals (Back Page), per inch	$1.00
Black Local (Back Page), inch	$1.40

Index to Examiner Classified Want Advts.

Agents Wanted	L
Boarders Wanted	F
Business Opportunities	K
Chiropractor	U
Cottages, Summer Resorts	E
Dressmaking	Z
Employment Wanted	J
Female Help Wanted	H
Found	N
For Rent—General	C
For Sale—General	A
General Notice	T
Help Wanted—Male or Female	X
Live Stock	O
Lost	M
Male Help Wanted	G
Personal	R
Pet Stock	W
Poultry for Sale and Eggs	P
Radio	I
Real Estate	D
Salesmen Wanted	Y
Situations Vacant	V
To Rent—Houses & Apartments	B
Used Cars for Sale	S
Wanted—General	Q

a For Sale—General

ALL KINDS DRY WOOD; ALSO PINE and Oak Lumber. Thompson's, 2260.. 6d-12-3565A

VACUUM PREMIER DUPLEX, attachments and Polisher, nearly new, $25. 'Phone 469. 3d-12-3625A

OATS AND HAY. APPLY BRUCE Johnston. 'Phone 3658W. 3d-14-3682A

MILK ROUTE, HOUSE, BARN, AND Chicken House. Will sell reasonable for cash. Write Box 3615, Examiner. 3d-12-3615A

MAN'S BICYCLE, CHEAP. APPLY 65 Hunter Street E. 3d-12-3605A

THREE-PIECE CHESTERFIELD — real snap, $25. Apply 134 Albertus. 3d-12-3627A

TWO 50 H.P., ONE 20, ONE 15, ONE 7½, One 5, 550 volts, 60 cycle, 3 phase, at bargain prices. William Hamilton Plant. 3d-12-6195A

OFFICE SAFE, TIME CLOCK, FILING Cabinet. Apply William Hamilton Plant. 3d-12-6198A

25 BUNDLES KINDLING OR SUMmer Wood, Delivered anywhere in City for 1 Dollar. Kingdon Barrel and Shingle Factory. 'Phone 3230. 26d-34-3177A

WATER POWER WASHING MAchine, $5. 'Phone 1728J. 3d-12-3639A

LEATHER DIVANETTE, CHAIRS, Dresser, etc., cheap. Leaving City. 880 Charlotte Street. 3d-12-3638A

MEN'S CLEAN AND UP-TO-DATE Suits, $3 to $7. All kinds of Furniture for Home and Cottage. Ruskin's, Aylmer Street (opposite Fire Hall). 3d-12-6211A

EXTENSION TABLE, BED COMplete, Sewing Machine, Large Box complete for Bedding. 1728J. 2d-12-3616A

HAND-POWER WASHER, IN SPLENdid shape, $7.50. Heintzman Hall, Hunter Street. 2d-12-6219A

AXMINSTER RUG, 9 x 12, GOOD AS new. 'Phone 3183M. 3d-13-3649A

USED COFFIELD WASHER, $49.50. Heintzman Hall, Hunter Street 2d-12-6220A

STAKE BODY TRAILER, 40 CORD Dry Mixed Wood. 'Phone 27, Warsaw. 3d-13-3660A

RADIO AND HOUSEHOLD FURNIture. 166 Adeline. 4d-14-3663A

VISIT THE ANTIQUE AND GIFT Shop at "The Kaledan," Bridgenorth. Many things of interest 2d-12-6233A

IVEY'S, FLORIST — DECORATION Flowers and Funeral Designs. 5 Wolseley. 'Phone 3006. 2d-12-3664A

ITCHY TOE AND SMELLY FOOT have disappeared since Cress Corn Salve is sold by all Peterborough Drug Stores. 1d-12-6238A

LARGE BARN FRAME, RAFTERS, and Braces, complete. Cheap for quick Sale. Apply 217 Dalhousie Street, at Garage. 2d-13-3697A

UPRIGHT COTTAGE OR PRACTICE Piano, $12.00. 629 Aylmer Street. 3d-14-3702A

UPRIGHT PIANO, GOOD CONDItion. Snap for quick Sale. 368 Water, Apartment 2. 'Phone 2826F. 6d-17-3686A

a For Sale—General

3 H.P. GAS ENGINE, HEAVY Single Platform, Spring Wagon. 257 Wolfe Street. 3d-12-3636A

ANTIQUE MIRROR, 18 x 40, WALnut Frame; Trombone, Case and Stand, Crown make; 9 x 12 Rug, 1 Pair Oars for Rowboat, 1 Leather Seat Rocker. 477 Aylmer. 2d-12-3675A

DRY SLABS, $1.50 LOAD. 'PHONE 2409. 6d-16-3672A

PIANO AND BENCH, REAL MODern, like new; must sell. Make offer. 197 Rink Street. 2d-13-3694A

STEEL OFFICE FURNITURE, COMprising Desk, with Filing Equipment for Drawers, Four-Drawer Filing Cabinet, Combination Wardrobe and Stationery Cabinet, Two Office Chairs; all mahogany finish, like new; a beautiful set. Write Box 3703, Examiner. 1d-12-3703A

PIANO FOR SALE, GERHARD Heintzman, best make. Cheap for cash if sold To-night. 629 Aylmer Street. 3d-14-3701A

TWO GOOD ICE BOXES, WATERPower Washer, Two Good Hand Wringers, late model; Used Radio, nearly new Electric Washer, One Copper Tub Beatty Washer. One 1933 Model Electric Refrigerator, good as new. All will be sold at a bargain. Patterson's Showrooms, 261 George Street. 1d-12-3711A

b For Rent—Houses and Apartments

HOUSE, 408 BELMONT AVENUE (corner Belmont and Weller). Apply 437 George Street. dtf-2199B

HEATED APARTMENT IN BANK OF Commerce Building. Immediate possession. Apply 437 George Street. dtf-4177B

HEATED APARTMENT, IN GRAND Central Building. Possession arranged. Apply 437 George Street. dtf-B

HOUSE, NO. 338 RUBIDGE STREET; hot water heating. Possession can be arranged. Apply 437 George Street. dtf-5244B

SMALL, COMFORTABLE HOUSE, conveniences, reasonable. Apply 183 Antrim. 6d-12-3564B

FRONT BED-SITTING-ROOM, WITH fireplace; also Bedroom, Furnished or Partly Furnished; all conveniences; Business section. 'Phone 1993W. 6d-12-3554B

TWO UNFURNISHED ROOMS, HEATed. 'Phone 367J. 3d-10-3390B

HOUSE, NEAR C.G.E.. 1232J. 6d-15-3634B

SEVEN-ROOMED, NEWLY DECORated partly modern House 515 Reid. 3d-12-3629B

BUNGALOW, 6 ROOMS, FULL plumbing, furnace, garage. 206 Dublin Street. 3d-12-3617B

HOUSEKEEPING ROOMS, HEATED; central. 106 McDonnel. 3d-12-3635B

APARTMENT TO RENT, HARDwood floors, hot water heating, central. Telephone Peck, Kerr & McElderry, 1950. 3d-7,14,21-6145B

FURNISHED ROOM, KITCHEN PRIvileges; reasonable. 506 Bolivar. 3d-12-3642B

FOUR-ROOM FLAT. POSSESSION AT once, Apply 708 Water. 3d-13-3644B

UPSTAIRS FIVE-ROOM APARTment. Vacant August 1st. Adults only. Apply 525 Homewood Avenue. 'Phone 2625M. 3d-13-3643B

THREE ROOMS, FURNISHED, PARTly Furnished, heated. Apply 583 Aylmer. 3d-13-3653B

FOUR-ROOMED UPPER APARTment, full plumbing, unheated; adults. Vacant August. 155 Stewart. 3d-13-3670B

MODERN, CLEAN, COMFORTABLE Six-Roomed House, including, garage and garden. Apply 254 Stewart Street, or 'Phone 3538. 3d-13-3667B

LARGE FURNISHED FRONT ROOM, good home. 3122F. 3d-13-3676B

CHOICE HEATED, FURNISHED OR Unfurnished Apartment, Sunroom, overlooking lovely garden, garage; private entrance. 56 McDonnel Street. 3d-13-6230B

SEE! COMFORTABLE LOWER Apartment, private bath, handy C. G.E.; couple. 293 Dalhousie Street. 'Phone 273. 4d-14-3680B

$20—GOOD 6-ROOM HOUSE. $15—6-Room House, central. $13—Small Cottage. Apply 293 Dalhousie Street. 'Phone 273. 4d-15-3685B

FOUR-ROOM APARTMENT, ADULTS. Apply 614 Stewart. 3d-14-3707B

FLAT. 77 PARK HILL ROAD. 'Phone 2017F. 3d-14-3683B

FRONT FURNISHED BED-SITTINGRoom, central. 2509W. 3d-14-3704B

ADVERTISE IN THE EXAMINER

c For Rent—General

GARAGE TO RENT— CONVENIENT to Downtown Offices and Stores. Apply 437 George Street. dtf-1092C

STORE, NO. 173½ SIMCOE STREET Immediate possession. Apply 437 George Street dtf-1397C

d Real Estate

FOR SALE — EAST ½ LOT 20, CONcession 3, Emily, 100 Acres; good location. Immediate possession. Apply 437 George Street, Peterborough. dtf-4222D

FOR SALE — RESIDENCE OF MRS. Margaret L. Stephenson, Sturgeon Street, Omemee, Modern House, conveniences; good barn on Lot, ¼ Acre. For further particulars, apply to R. I. Moore, 6 William Street S., Lindsay, Ont. 3d-10,12,14-6170D

FOR SALE — 100 ACRES FARM, Otonabee, near Indian River, good land, buildings and maple bush. Apply Box No. 1, Norwood, Ont. 3d-10,12,14-6172D

FOR SALE — THE EXECUTORS OF the Estate of the late Michael Carton offer for Sale, Seven Frame Houses on New Chamberlain Street in the City of Peterborough. These Properties will be Sold from $150.00 to $250.00 for each House, or the Estate would consider a cash offer of $1,200.00 for the entire Seven Houses. For further particulars, apply to G. A. Goheen, 293 Dalhousie Street, Peterborough. 6d-7,11,14,18,21,25-6149D

e Summer Cottages

FURNISHED COTTAGE, IN CHEmong Park, good size and location; electric lights; very reasonable rental for last two weeks of July. Write Box 3679, Examiner.

COTTAGE FOR RENT, IN CHEMONG Park, for month of August. Write Box 3693, Examiner. 6d-17-3693E

TO RENT — FURNISHED COTTAGE, in Chemong Park; electricity, garage, and screened sleeping porch; ideal vacation spot; good drinking water; very reasonable rent. 'Phone 789F. 8d-19-3692E

TO RENT — FURNISHED COTTAGE at Stoney Lake; boat, wood, ice. Month August. Apply T. H. Adams, Dickson's Store. 3d-7,11,14-3517E

f Boarders Wanted

BOARDERS WANTED IN PRIVATE Home. Apply 249 Stewart. 3d-12-3640F

TWO GENTLEMEN CAN HAVE nicely Furnished Rooms, with Board, central, in private family; all conveniences. 'Phone 1471J. 2d-13-3705F

ROOM AND BOARD, CENTRAL; private family. 'Phone 2122. 3d-14-3695F

SUMMER RESORTS

LEEBOROUGH INN, THURSTONIA Park — Beautifully situated on Kawartha Lakes. Reduced rates. Booklet. Mrs. H. Lee. 26d-33-6158

SWASTIKA HOTEL—MODERN CONveniences; excellent table; tennis, dancing, boating, bathing, fishing; moderate rates. Booklet. Percy Skitch, Thurstonia Park. 20d-31-3690

g Help Wanted, Male

EXPERIENCED FARM HAND, GOOD wages. Apply Edgar Clark, Norwood. 'Phone 3127. 2d-12-3646G

CASH PAID WEEKLY SELLING our universally known Guaranteed Trees, Shrubs, and Plants. Complete equipment and instructions given. Write Lake Brothers' Nurseries, Dept. 3, Montreal. 4d-14,28,Au.11,25-6233G

HOW TO GET A GOVERNMENT Job. Free Booklet. The M.C.C. Ltd., Toronto (10). 4d-7,14,21,28-3521G

h Help Wanted, Female

GIRL FOR LIGHT COOKING AND Waiting on Table. 261 Charlotte. 3d-13-3666H

EXPERIENCED COOK - GENERAL, immediately, with references. Write Box 6241, Examiner. 3d-14-6241H

REFINED GIRL FOR GENERAL Housework, fond of children. Apply 515 Weller. 1d-12-3690H

WOMEN WANTED TO SEW FOR US at Home. Sewing machine necessary. No selling. Ontario Neck-Wear Company, Dept. 116, Toronto (8). 4d-7,14,21,28-3174H

j Employment Wanted

ELDERLY LADY WANTS HOUSEkeeping. Apply 186 Park Street. 3d-14-3698J

YOUNG MARRIED MAN, EXPERIenced Salesman, Clerk, and Typist, 6 years' office experience, Wants Position of any kind; references if required; will go anywhere. Write Box 3581, Examiner. 3d-10,13,14-3581J

GIRL FOR CONFECTIONERY STORE. Experienced in Ice-cream Sundaes, Sodas, and Parfaits; small wage. Write Box 3681, Examiner. 2d-13-3681J

LADY WANTS POSITION AS Priest's Housekeeper; have experience and the best of references. P.O. Box 801. 3d-13-3662J

l Agents Wanted

CHRISTMAS CARD AGENTS WANTed to Sell a beautiful line of Cards. Good commission. Write Novar Card Association, Six-Twenty Richmond Street, London. 2d-7,14-6140L

m Lost

ON WATER STREET, FLOWERED Cream Chiffon Jacquette. Reward. 'Phone 519. 3d-12-6196M

ON THURSDAY LAST, A PAIR OF Gold-rimmed Glasses, thought to be in Ceitral Park, and in a Dr. Lacey Case. Will the finder please leave at Examiner Office, and much oblige? 3d-14-3710M

v Situations Vacant

LADIES WANTED TO DO LIGHT Sewing at home; good pay; work sent charges paid. National Manufacturing Co., Dept. 43, Montreal 4d-7,14,21,28-6152V

SCOTT'S SCRAPBOOK - - By R. J. Scott

Flees From Mexico

ANTONIO I. VILLARREAL

Defeat in Mexican presidential election was only the beginning of woes of Antonio I. Villarreal. Now he's in flight from the country, accused of having hatched a revolutionary plot.

RACER INSISTS NOT CARELESS

Kaye Don Assumes Responsibility for Fatal Crash in Trial.

NO INSURANCE.

DOUGLAS, Isle of Man, July 14. —(A.P.)—Kaye Don, British motor car and motor boat racer, insisted to-day under cross-examination at his trial for manslaughter, that he thought he showed no carelessness during the test run which resulted in a crash and the death of his mechanic, Francis Taylor.

He said yesterday he took his racing car out on the night of May 28 to test it for the "round of houses" race at the suggestion of Taylor himself.

Don, who walked to the witness stand with the aid of a stick (he was seriously injured himself in the accident) answered in a low voice, occasionally becoming almost inaudible.

"I don't think I was careless," he said. "I regret the accident obviously."

He added he accepted all responsibility for taking the car on the disastrous trial spin.

During a series of questions directed at Don the attorney-general mentioned that "you had no headlights, no horn, no driving license for the Isle of Man and no insurance.

k Business Opportunities

FOR SALE — OLD-ESTABLISHED Shoe Repairing Business, to be sold as going concern; fully equipped with up-to-date machinery. Here is a real opportunity for a younger and more active Man. Ill-health and advancing years reason for selling. S. Kemp, 655 George Street. 6d-15-3633K

q Wanted

WANTED — SMALL HOUSE OR 5-Roomed Apartment, on West side, September 1st; must be reasonable. Write Box 3668, Examiner. 2 d-12-3668Q

BLACKSMITH EQUIPMENT, IN good condition for Carriage Work. Write Box 3684, Examiner. 3d-14-3684Q

WANTED — FURNISHED COTTAGE, with Boat, 2 weeks, August 4th. Write Box 3669, Examiner. 3d-13-3669Q

WANTED— TO BUY, LIGHT TRUCK, not over 1 Ton; must have stake body; good running order, and cheap. Give particulars to Box 6210, Examiner. 3d-12-6210Q

WANTED — FOR TWO WEEKS, BEginning August 11th, Furnished Cottage at Chemong or Bridgenorth. R. C. Flitton, 4867 Wilson Avenue, Montreal. 3d-12-3623Q

PRAM, IN GOOD CONDITION. APply 891 Water. 'Phone 573J. 3d-12-3619Q

WISH TO BUY RECENT MODEL Pontiac, Essex; cash. 499 Albert Street. 3d-12-3631Q

WANTED — 2 OR 3 HEATED ROOMS for a Young Couple, central. Write, giving complete references, to Box 3647, Examinr. 2d-12-3647Q

WANTED — AT ONCE, 4-CYLINDER Car, '27 to '29 make. 'Phone 2948J. 3d-13-3655Q

TENT, 10-FT. x 12-FT., WITH 3-FT. or 4-Ft. Wall. Write Box 3652, Examiner. 3d-13-3652Q

WANTED — GOOD EXPERIENCED Farm Hand. 'Phone 895 ring 21. 3d-13-6227Q

WANTED — WASHING TO DO AT Home. 'Phone 3690. 3d-14-3706Q

r Personal

HAVE YOUR TEA CUP READ FREE with Afternoon Tea served from 2 to 4 p.m.—at the Rice Lake Inn, Bewdley. 6d-15-6200R

PRIVATE HOME KINDERGARTENS Pay. We start you. The Canadian Kindergarten Institute, Dept. 4, Toronto (10). 4d-7,14,21,28-3520R

s Used Cars for Sale

'31 FORD CABRIOLET, PERFECT condition; snap. 'Phone 246 3d-12-3620S

TWO LIGHT TWO-WHEEL TRAILers, Ton aid Half Truck, and Overland Six, 1927, for Sale, or Deal for Coupe. 610 Armour Road. 3d-14-3688S

FOR SALE — MODEL "A" FORD Coupe, god condition. 111 Sophia Street. 3d-12-3554S

FRISCO STRIKE MAY RESULT IN WIDE FAMINE

City Forces Are Marshalled as Mass Strike is Threatened.

CONFERENCE FAILS.

Strike Leaders Meet to Reach Decision on United Action.

SAN FRANCISCO, July 14 (A.P.). —Against the threat of famine and disease, official San Francisco marshalled its forces to-day and awaited decision of union labor which stood ready to strike in mass support of its maritime members.

Heat, light and the all-important supply of food must continue, Mayor Angelo J. Rossi declared in assuming the "unlimited emergency power" granted him under the city charter.

Virtually the last hope of persuading employers to arbitrate the Maritime strike—critical issue in the projected general strike of union labor—was swept away as President Roosevelt's Labor Disputes Board reported "no success" after a long meeting with employers.

The general strike weapon, held poised over the bay cities, was passed in San Francisco to the hands of an enlarged strike committee which meets to-day to take unified action. Formation of the committee, representing all of the 144 unions with a total membership of 65,000, was authorized yesterday after a central labor council "strategy" committee failed to make a recommendation.

"Apparently there is nothing that can avert a general strike," George Kidwell, member of the "strategy" committee who has consistently opposed such drastic action, declared.

Police and fire department heads and army officers from the San Francisco presidio were called into conference by Mayor Ross before he issued his proclamation. No action was announced on a proposal to request that control of the 12,000 national guardsmen on the waterfront be extended over the entire city.

The President's board, struggling desperately to bring about an armistice between the 27,000 striking marine workers and the shipping interests, continued conferences.

"We have to get both sides together on arbitration at once," O. K. Cushing, spokesman for the board, said, "or find some other solution."

Regardless of the general walkout outcome, the ranks of striking teamsters, taxicab drivers, chauffeurs and wholesale butchers, will be swelled to-night and to-morrow. Laundry drivers have voted to strike to-night, bringing the total out to approximately 11,000 in the bay region.

Six thousand culinary workers in San Francisco will strike to-morrow, Hugo Ernst, president of the Waiters' Union, announced. This will affect restaurants, hotels, clubs and other places employing union labor.

George St. Winner When Knox Defaults

George St. won the first juvenile play-off game of the Church Softball League by default last night when Knox were unable to field a full team at the Oval. Three of the Knox players were out of town, and the substitutes expected failed to show up. The seven players present, however, with the help of other Church Loop performers played and won an exhibition affair with the George Streeters. The second game will be held Tuesday at Queen Mary School when Knox will have a team on hand.

SCHOOLS

THE TORONTO SCHOOL OF DESIGN —The most complete and practical Course in Dress and Lingerie Designing. Day and Evening Classes. 1139 Bay Street, Toronto. 4d-16,23,14 21-2932

t General Notice

NOTICE.—MARVELO USERS PLEASE 'Phone 2673F. 3d-14-3700T

HARDWOOD FLOORS, GENERAL Repairs. 'Phone 2857W. 3d-12-3618T

NOTICE TO CREDITORS.

All Persons having any CLAIMS against SAMUEL G. WILSON, late of the Township of South Burleigh, Farmer, who died on or about the Eighth Day of May, 1934, are hereby notified to send their names and addresses and full particulars of their Claims, duly verified by affidavit, to the undersigned Solicitors for Roy Brown and John Coones, the Executors of the Last Will and Testament of the said Deceased, on or before the Twentieth Day of August, 1934, after which last named date the said Executors will proceed to distribute the Assets of the Estate among the parties entitled thereto, having regard only to the Claims of which the said Executors have had notice.

DATED at Peterborough, this 14th Day of July, 1934.

ROY BROWN AND JOHN COONES, Executors Samuel G. Wilson Estate, By their Solicitors, PECK, KERR & McELDERRY. 415 Water Street, Peterborough, Ont. 4d-14,21,28,4-6243

IT PAYS TO ADVERTISE

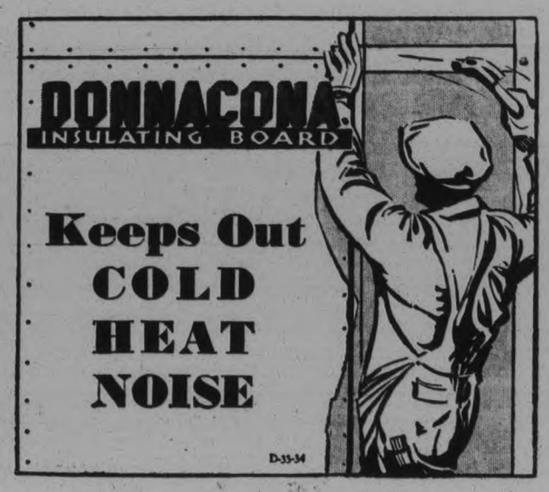

Donnacona is Sold by the Better Lumber and Building Supplies Dealers.

Twenty-six rinks made up the biggest local tournament of the season. The Port Hope Club, headed by the veteran, H. Roseveor, sent up 30 members. Our own club turned out loyally and gave the visitors a real welcome.

To Jimmy Matthews, who treated the boys to the cold drinks and also donated the four pounds of Sunshine Dairy butter; and to Vern Selkirk, who donated the four white shirts for first prizes—we are asked to express the appreciation of the entire club.

A word of praise would not be amiss to the committee who handled this large crowd in such a capable manner.

They did their work nobly and well.

Winners

First Prize.—D. Williams, N. Killingback, W. Petrie, G. Coleman, Sr. Each a shirt.

Second Prize.—R. Burns, N. Henry, Dr. Long, W. Zeihr. Each a pair of silk hose.

Third Prize—G. Harper, R. Bacon, J. Bennett, J. Skinner. Each a fancy cup and saucer.

Fourth Prize.—H. B. Cowan, Capt. Peacock, T. McDonald, C. Ough. Each a pair of silk suspenders.

Fifth Prize—W. Williamson, S. Braund, W. Perkins, T. Stanley. Each a fancy cup and saucer.

Special Prize.—R. Hotrum, R. Trew, J. Foote, G. Gimblett. Each one pound of Sunshine Dairy butter.

Up at Toronto yesterday our club was represented at the Ontario Commercial Travellers tournament by a rink skipped by Walter Oke, with the following personnel: A. Heckman, S. Lowe and E. Wall. The local quartet were successful in getting second prize for two high wins. There were 54 entries, and each rink played three games.

Speed Tests Feature Y.W.C.A Sports Hour

The Weekly Sports Hour held at the Y.W.C.A. pool last night was well attended. Speed Tests and Competition of Fancy Diving were followed by games and relay races.

Senior Speed—P. Bestard, first; E. Barnes, second.

Senior Diving—J. Scholey, first; E. Barnes, second.

Intermediate Speed — E. Bestard, first; M. Barnes, second.

Intermediate Diving—L. Long and D. Bestard tied for first; E. Bestard, second.

Junior Speed — J. Cummings, first; A. Hughes, second.

JuJnior Diving — M. Henninger, first; J. Cummings, second.

Miss Littlefield announced that there was still time to take lessons before the holiday month of August. Also invited all business girls to the Camp Fire supper next Tuesday. Meet at the Y.W.C.A. at 6 o'clock. For further information call 223.

Nazi Is Murdered By Group In Vienna

VIENNA, July 14. (AP). — A squad of men entered the apartment of Cornelius Zimmer, alleged Nazi, stood him up against a wall and shot him to death to-day.

The killing immediately aroused conjecture among the general public as to whether this was the beginning of ruthless vigilante actions against Nazis.

Through Chancellor Dolfuss, the government this week opened a mop-up campaign against the party.

Police disclaim any knowledge of background for the shooting and said an investigation is under way.

South Africa has purchased 250 horse-drawn trolleys and trailers for its Johannesburg transportation lines.

CANADIAN NATIONAL RAILWAYS TIME-TABLE.

(Corrected to June 24th).

8.35 a.m.—For Lindsay, Orillia, Midland, Toronto, Hamilton, Buffalo, London, Windsor, and Detroit.

12.01 Noon—For Port Hope, Oshawa, Toronto, Hamilton Buffalo, Philadelphia, and New York. Connects at Port Hope with the Maple Leaf Ltd. for London, Windsor, Detroit, Port Huron, Flint, and Chicago. Makes connection East-bound for Cobourg, Belleville, Kingston, Brockville, Montreal

1.00 p.m.—For Lakefield.

5.12 p.m.—For Lindsay, Toronto, and connects at Toronto with International Ltd for London, Port Huron and Chicago, also with the Continental Ltd for Winnipeg, Edmonton, and Vancouver; with the North Bay, Timmins, Rouyn and Cochrane train, and with the 11.45 p.m. train for Hamilton, London, Windsor and Detroit

8.20 p.m.—For Hastings, Campbellford, Stirling, Belleville, Kingston, Brockville, Cornwall, Montreal and the Maritime Provinces.

Daily—

1.30 a.m.—Pool Train from the C.P.R. Depot for Ottawa, and makes connection at Ottawa for Montreal.

All Trains operate on Eastern Standard Time, and Daily except Sunday from Canadian National Railway Depot, Charlotte and Bethune Streets.

CANADIAN PACIFIC RAILWAY

(Effective Sunday, April 29)

Going East—

4.55 p.m.—Indian River, Norwood, Havelock Daily except Sunday

7.40 p.m.—From Toronto Daily except Sunday

11.00 a.m.—Havelock, Tweed, Smith's Falls Ottawa, Montreal, Quebec, Boston, and New York. Daily except Sunday

11.10 a.m.—Sunday only to Havelock.

1.30 a.m.—Havelock, Tweed, Kingston, Perth, Ottawa, Smith's Falls, Montreal, St John, Boston, and New York daily.

Going West—

4.50 a.m.—Toronto, Guelph, Goderich, Hamilton, Galt, Woodstock, St. Thomas, London, Chatham, Detroit, Chicago, and New York daily.

7.20 a.m.—Toronto, Hamilton, Brantforrd, Buffalo, New York, Galt, Woodstock, London, Chatham Detroit, and intermediate points. Daily except Sunday.

9.35 a.m.—To Lindsay and Bobcaygeon

3.50 p.m.—Toronto, Hamilton, Buffalo, Rochester, Boston, Woodstock, London, Windsor, Detroit, Chicago, and intermediate points between Peterborough and Toronto. Makes connections with the Trans-Canada Limited for Winnipeg and Vancouver Daily except Sunday.

6.45 p.m.—Sunday only for Toronto and points West.

DAVIS-THOMPSON COMPANY

Insurance and General Agency

433 GEORGE STREET - PHONE 40

THE TORONTO SAVINGS & LOAN CO.

ESTABLISHED 1885

3% ON DEPOSITS

Interest paid or added half yearly, 30 June and 31 December, in each year. Every facility is afforded to Depositors both in depositing and withdrawing their money.

For sums of $100 and upwards this company's debentures afford a safe and profitable investment. Further information in regard to which will be gladly furnished upon request.

SAFETY DEPOSIT BOXES FOR RENT

W. G. MORROW, Managing Director.

Office Hours: 9 a.m. to 4 p.m.

Open Saturday's until 5 p.m.

LAKEFIELD CHURCH S.S. HOLDS OUTING AT CROWE'S LANDING

Good Sports Program Run Off Under Charge of Rev. Archer and Reeve Burrows.

DISTRICT NEWS

LAKEFIELD, July 14 (Examiner Correspondence). — The annual Sunday School excursion of the Lakefield United Church was held on Tuesday per the steamer "Stoney Lake," leaving the Lakefield dock at nine o'clock and sailing up to Crowe's Landing, where lunch was served. A sail around the lake with landing at Mount Julian, where sports were run off and tea served arriving at Lakefield about 7 o'clock. Besides the races, a ball game featured the sports program. Rev. W. R. Archer, B.A., the pastor, and Reeve Arthur B. Burrows, superintendent of the Sunday School, were in charge. The weather was ideal and the crowd was good and the event highly successful in every particular. The results of the races were as follows:

Seven years and under.—Boys: 1, Jim Tully; 2, Tom Milburn; 3, Everet Peters. Girls: 1, Verna Northey, 2, Mabel Hockaday; 3, Betty Bullock.

Nine years and under.—Boys: 1, Stanley Hart; 2, Donald Milburn; 3, Jim Webster. Girls: 1, Gladys Allen; 2, Isabel Millar; 3, Murietta Hull.

Twelve years and under.—Boys: 1, Marquis Bullock; 2, Elmer Graham; 3, Donald Smith. Girls: 1, Margaret Hunter; 2, Doris Chittick; 3, Marjorie Ward.

Fifteen years and under.—Boys: 1, Gerald Stabler; 2, Earl Robinson; 3, Cameron Moore. Girls: 1, Mary Blewett; 2, Margaret Hunter; 3, Doris Chittick.

Young men's race.—1, Earl Robinson; 2, Gerald Stabler; 3, Cameron Moore.

Young ladies' race. — 1, Mary Blewett; 2, Doris Chittick; 3, Margaret Hunter.

Married men's race — 1, A. B. Burrows; 2, W. J. Peters; 3, H. J. Bullock.

Three-legged race, boys—1, Marquis Bullock and Elmer Graham; 2, Earl Robinson and Donald Yale.

Three-legged race, girls.—1, Mary Blewett and Marjorie Ward; 2, Maxine Hunter and Gladys Allen.

Relay race.—1, Don Yale, Earl Robinson and Marquis Bullock.

Birthday Party

Miss Murietta Hull was the hostess of a delightful party on Monday, when she entertained several little girls in honor of her eighth birthday. The afternoon was spent in games and tea was served to the little folks. The birthday cake, with its eight candles, centered the tea table. The guests were **Lilian Calberry, Betty Lake, Winifred Murphy, Isabel Millar, Jean Millar, Audrey Patterson, Mary Alice Renwick, Jean Spence, and Jean Tanner.**

The local Orange lodges—L.O.L. Beresford Lodge, No. 122; the Juvenile Lodge, and the Northern Light Lodge L.O.B.A., all spent the "Glorious Twelfth" in Port Hope.

MARMORA.

Messrs. John A. Clark and Bert H. Soper of Smith's Falls visited the village on Friday.

Mr. and Mrs. W. Peters of Kingston visited Deloro on Friday.

Mr. A. E. Lyon, of Perth, spent Friday evening here.

Mr. Walter Dick, of Toronto, was a caller in the village on Friday.

A nickel's worth of current on some farms will milk 10 cows, separate 1,400 pounds of milk and cream, churn 20 pounds of butter, and sharpen an axe on the grindstone six times.

Alberta Premier

Hon. R. G. Reid, new premier of Alberta, who succeeded Hon. John E. Brownlee after his resignation following the sensational seduction trial. The new premier was born in Scotland and came to Canada in 1903.

Keene

Mr. Raymond Foley of Sorel, Que., was a guets of his parents, Mr. and Mrs. James Foley, recently.

Mrs. Mollison and daughters, Janet and Barbara, of Niagara Falls, Ont., are guest friends in the village.

Mr. Robert Renwick of Brantford is spending the holiday season with his father, Mr. Wm. Renwick.

Miss Pauline Humphries of Asphodel is visiting at the home of her uncle and aunt, Mr. and Mrs. P. C. Gillespie.

Mrs. Kathrine Bonisteel of Glenmillar and daughter, Marie, of Belleville, are guests of Mr. and Mrs. Marshall Weir.

Miss Eleanor Foley is visiting her sister, Mrs. F. Norris, in Montreal.

Mrs. Ira Sanderson of London is a guest at the home of Mr. and Mrs. William McNevan.

Mrs. Walter Ferguson and children are visiting friends at Thornton.

Mrs. A. E. Horsburgh and children, Carol and Keith, are holidaying with Mrs. Horsburgh's parents, Mr. and Mrs. S. J. Wallace, at Rice Lake.

Mr. and Mrs. Robert Nelson, Mrs. Wm. Campbell and Miss Agnes Campbell left on Thursday morning by motor for Shawnavon, Sask.

Mrs. C. H. Byers and sons, Harold and John, are guests of Mrs. Byers' father, Mr. G. Howson.

Congratulations are extended to Miss Dorothy Ferguson on passing her elementary theory examination with honors; also Miss Vilma Hope and Miss Agnes Reid on passing their introductory piano examination. All are pupils of Miss Lena Dickson, A.T.C.M.

Mrs. James Elmhirst is visiting friends in Peterborough.

Miss Joan Browne and Master Ean Browne of Newtonbrook are holidaying at the home of their grandmother.

The British Air Ministry has just announced that Liverpool and Hull aerodromes in England have been approved as Customs Aerodromes for foreign passengers and freight.

To preserve them for all time, a mausoleum is to be erected above the horizontal tombstones over the graves of Robert Burns' grandparents in Glenbervie, Scotland.

WEDDING *Stationery*

That is Distinctive Correct and Very Smart

THERE are certain standards of correctness that prevail in the selection of wedding stationery. Here you will find the newest and most acceptable styles. Consult with us as to your selection.

WEDDING INVITATIONS
WEDDING ANNOUNCEMENTS
Cake Boxes, Cards and Acknowledgments

THE PETERBOROUGH EXAMINER, LTD
JOB PRINTING DEPARTMENT

WILLIAM HENRY WEED INSPECTOR

Take Place of Wesley Byers Who Resigned Position in North Monaghan.

ACCOUNTS PASSED

The North Monaghan Council held its regular monthly meeting at the Court House, Peterborough, on Monday, July 9, at 2 o'clock. All the members were present, with Reeve Hi. Wood presiding.

The following relief accounts were passed for payment: W. J. Grady, provisions, $15.50; Mrs. E. Cookman, $15.10; Frank Peters, $4.50; A. E. Saunders, $24.90; W. H. Hamilton, seeds, $7.50; Carmen Deck, milk, $1.70; Moncrief's Dairy, $4.50; Silverwood's Dairy, 18c; Dr. J. A. Morgan, $9.15.

The following general accounts were passed for payment: Joseph Killingbeck, $1; R. J. Soden, $1.70; Hi. Wood, B.O.H. meeting, $2; Harry Clarke, B.O.H. meeting, $2; Dr. J. A. Morgan, B.O.H. meeting, $2; H. S. Routley, 20c; James Patterson, hauling out wood, $25; James and S E. Connors, $25; Herman Killingbeck, salary, $18.

The following road accounts were passed for payment Canadian Johnson Motor Co., telephone calls, $1.01; Ev. White, cartage, $2.75; Scott Coal and Lumber Co., $22.38; United Steel Corporation, chain, $14; A. W. Patterson, gasoline, 25c; Kingan Hardware Co., $25; Oilteria, $1.20; A. McDonald Lumber Co., belt, $5; Imperial Oil Co., gasoline, $22.50; A. Patterson, drugs, 50c; Harry Fowler, gravel, $7.80; Fred. Price, jobbing, $10.95; Sawyer-Massey Co., $4.03; W. Gordon Steel Co., buckets, $38.16; Bert Patton, 139 yards gravel, $20.85; Ernest Payne, 245 yards gravel, $36.75; Fred. Price, gravel, $27; A. Beardsmore, gravel, $7.65; A. Patterson, express, $1.20; Peterborough Utilities Commission, $15.11.

William Henry, Brown street, was appointed weed inspector in place of Wesley Byers, who resigned the position.

A resolution was passed that $830 be paid to the treasurer of School Section No. 2.

The meeting then adjourned. The next meeting of the Council will be held at the Court House, Peterborough, on Monday, August 13, at 2 o'clock in the afternoon.

School Results

MARMORA PUBLIC SCHOOL
(Examiner Correspondence.)

MARMORA, July 14. — The following is the conclusion of the promotion report:

Promoted to Senior Primer: Marie Nayler, Yvonne Quackenbush, Patricia Arthur, Margaret Nayler.

Promoted to Junior Primer: Gordon Ellis, Davis Berry, Dorothy Berry, Maurice McInroy, Gwendoline Rundle, Hazel Pomateer, Lily May Wright, Harold McNutt, Buddy Wells, Frank Reynolds.

Promoted to "A" class: Isabelle Nayler, Anastasia Yaschuk, Audrey Phillips, Ronald McGarvey, Keitha Pressick, Samuel Gifford, Roy Burridge, Wilfred Smith, Jeana McGarvey, Alma Revoy, Elda Gordon.

Promoted to B Class: Gwennie Scott, Betty Leonard, Billie McGarvey, Ralph Empery, Audrey McInroy.

S. S. No. 13, PERCY

Pass, 60 per cent, honors 75, per cent.

Junior IV to Senior IV — Audrey Oliver 81, Ruth Fairman 76, Ellwood Sloggett 66, Grace Sloggett 65.

Senior III to Junior IV — Henry Oliver 74, Teddy Puddephat 66, Geo. Oliver 58.

Junior II to Senior II — Mary Hoard 70; Mclean Herriot 68, Kenneth Fairman 65; Gloria Sloggett, 50.

Senior I to Junior II — Stuart Shea 72.

Senior Primer to Junior I — Noreen Oliver 82, Carlyn Archer 65, Harold Shea 65.

L. J. Hardy, teacher.

KEENE PUBLIC SCHOOL

Honors 75 per cent., pass 60 per cent.

Junior III to Senior III—Wallace Houle, 79, Ruth Brown 78, Carl Carl Dickson 76; Helen Kempt 50, Marguerite Roche 46; Norman Robinson 39.

Junior III to Senior III — Roy Plunkett, 67.

II to Junior III—Rita Foley 87; Anna Houle 84; Raymond Stewart 77 77; Duncan Keith 71; Anne Brown 70, Joseph McCarthy 67.

I to Junior II—Lois Wright 88; Marie Doris 84; Harold Kempt, 78, Inez Edwards 77; Lila McElroy 76, Elva Kempt 66, Bobbie Wood 63; Delmar Bidgood 54 (Rec.) Reginald Robinson 46 (Rec.)

Senior Primer to Junior I — Edith Stillman, 85, Iva Shortt, 79; Margaret Edwards 75. Dick Doris 74, Desmond Foley 69; Herbert Robinson 60.

Beginners, ungraded — Beryl Miniffe, Katherine Doris., James Houle, Billie Brown, Neil Thomson.

Perfect attendance since Jan. 1st: Marie Doris, Inez Edwards, Anne Brown.

CORDOVA MINES
Senior Room

Fifth Class finals, Part I—1, first class honors; 2, second class honors; 3, third class honors; C, pass; F, failed:

Sr. V—Olive Barrons, Lit. 1, Comp. 1, Geom. 2, Latin 3.

Jr. IV—Donald McGregor, Lit. 1, Comp. 2, Alg. 2, Latin 1.

Jean Youmans—Lit. 2, Comp. 2, Alg. 2, Latin 2.

Donald Kelsh—Lit. 1, Comp. 3, Alg. C, Latin 1.

Jack Peacock—Lit. C, Comp. C, Alg. F.

In third and fourth classes figures refer to percentages—75 is honors, 60 pass, Rec., recommended.

Jr. IV to Sr. IV—Clifford Hay 70, Jean Johnson 62, Edna Youmans 60, George Vesterfelt 51, Harold Hoover 46.

Sr. III to Jr. IV—Gerald Youmans 75, Charlie Barrons 73, Carson Johnson 72, Marie Bedore 71, Lorne Youmans 70, Geraldine Kelsh 68.

Jr. III to Sr. III—Evah Hamilton 72, Victoria Carriere 70, Forrest Hay 65, Clifford Youmans 64, Maggie Edwards 63, Harvey Hoover 54 (Rec.), Hazel Hay 52 (Rec.).

Perfect attendance for the year—Gerald Youmans.

Principal—R. Donald Buchanan.

BETHANY PUBLIC SCHOOL.

From III. to IV.—Helen Rowland, Yvonne Rowan, Isobel Jackson, Dick Patterson, Arnott Neals, Charlie Weatherilt.

From Jr. III. to Sr. III.—Ralph Rowland, Neta Palmer.

From II. to III.—Josephine Gardiner, Malcolm Lowes, Teddy Mairs, Charlie Palmer.

From I. to II.—Ivan Driver, Lauretta Rowan, Doreen Smith.

From Primer to I.—Sterling Whiteside, Bruce Davis, Norman Lowes, Bernice Mairs, Gladys Driver, Velma Brown, Dilys Whitcomb.

S.S. NO. 15, CAVAN
Jr. IV. to Sr. IV

Mary Fair, 73; Luella Kennedy, 63; Ralph Greer, 60.

III to Jr. IV

Muretta Elgar, 74; Jean Challice, 70; Nettie Elgar, (Rec.); John Elgar, (Rec.)

II to Jr. III

Eileen Fair, 70; Carol Challice, 69; Jack Greer, 61; Audrey Wood (absent).

Pr. to Jr. I

Ruth Elgar; Emerson Elgar.

RUTH STAPLES, teacher.

Bonarlaw

Mr. and Mrs. Alf McKeown and daughter, Marjorie, of Vancouver, B.C., are visiting in this community.

Miss Clara Davidson of Marmora is spending a vacation with her sister, Mrs. S. Mathews.

Mr. and Mrs. R. I. Cross and baby of Toronto are spending this week at their cottage at Trent River.

Mr. Harry Boyle has a position on the 12th Line.

Mr. and Mrs. Everitt Heath and family spent Sunday at D. Wellman's.

Messrs. Harold and Ernest Stiles spent Sunday at Trent River.

Miss Gladys Burkitt is visiting at the home of her sister, Mrs. A. C.

Resigns Post

Organizing a new business, with associates well known in the men's clothing field, Michael Stein, formerly general sales manager of Tip Top Tailors, has resigned after eight years with that organization. While plans have not yet been completed for the new organization, it is understood that Mr. Stein is planning a one price, made-to-measure line of clothes. Mr. Stein's connection and record with Tip Top Tailors has made him one of the most widely known of clothing trade executives.

They're Marrying Off Doris Duke Again

Just because Doris Duke, so-called richest girl in the world, and James H. R. Cromwell, playboy son of Mrs. E. T. Stotesbury of Philadelphia, are seen together a lot in New York, Mayfair is discussing the possibility of the heiress becoming Mrs. Cromwell No. 2. It is the 'steenth time the grand Duke has been married off by the conclusion highjumpers.

STORE HOURS: 9 a.m. to 5.30 p.m.. Wednesday 9 a.m. to 12.30 Saturday 9 a.m. to 9.30 p.m.

Monday 2 p.m. Specials!

SHOP PROMPTLY FOR THESE SAVINGS! NO C.O.D. PHONE ORDERS!

Linen Dress Material Yard 25c
Real Irish linen in colors red, pink, sand, brown, green and rose. Smart for suits, skirts, etc. 2 P.M. Special Monday, yard ..25c
—Main Floor. C.D.S.

Women's Rayon Panties Pair 39c
Smooth fitting Rayon Panties in lace trimmed and tailored styles. Peach and pink shades. Small, medium and large sizes. 2 P.M. Special, pair 39c
—2nd Floor. C.D.S.

Grillette and Toaster Each 1.89
A splendid household accessory. Heating element in top and bottom. Heavily nickle-plated. Size 11 x 6 inches. 2 P.M. Special price, less cord and plug, each 1.89
—2nd Floor, C.D.S.

THE CANADIAN DEPARTMENT STORES LIMITED

Weymark, Havelock.

Miss Mary Jones of Peterborough spent the week-end with Mr. and Mrs. Roy Brown.

Mr. Clarence McKeown motored to Trenton on Tuesday.

Mr. and Mrs. Simon Mathews visited friends in Marmora on Saturday evening.

Miss Laura Foley of Springbrook is very glad to report her only entrance pupil. Ralph Wellman was successful in his entrance exams. Miss Foley will have a class of seven entrance pupils this coming year, and we wish her every success.

We all like nice roads, but when one travels up the old 12th Line of Rawdon it is everything but natural. The beautiful valley which was so shaded with large maples, is only one stretch of straight road, also the large rock near W. S. Stiles' gate has been removed and those two stately elm trees that have stood so many years are being trimmed until they are past recognition. I am sure Mr. Alf McKeown, of Vancouver, who is visiting his old home here, will notice the vast difference since his boyhood days in this community.

The crops in this district are very promising at present, although the hay is not so plentiful. Everything else is far above the average.

A severe electric storm passed over this community on Wednesday night, when Mr. Stanley McInroy had three of his best cows killed. No other damage is reported at present.

GRAIN AND PRODUCE REVIEWS

CHICAGO GRAIN

CHICAGO, July 14 (AP)—Aiming straight for the famous mark of $1 a bushel, wheat shot suddenly forward almost five cents late yesterday and scored a perfect bull's eye.

Excited speculative buying that accompanied unconfirmed reports of foreign developments of sensationally bullish character whirled December wheat in a few minutes to exactly $1, compared with an earlier low of 95¼. The rush of late buying came mostly from eastern sources and caught the wheat market rare of offerings.

Despite active profit-taking on the crest of the rise, wheat closed strong within a fraction of the day's top, 2¾ to 3½ cents above Thursday's finish; corn ⅞ to 1⅝c advanced; oats, ⅜ to ⅝c up, and provision showing 5c to 22c gain.

WINNIPEG GRAIN.

WINNIPEG, July 14. — A half-hour of real, old-time bull trading sent wheat futures prices on a swift climb on the Winnipeg Grain Exchange yesterday. The upturn erased early losses and left values at the close 1¼c to 1½c higher. July at 81½c, October 83⅝c to 83½c, and December at 84½c to 84⅝c.

Whipped into action by a deluge of bullish crop reports, speculators returned to the market they deserted on Thursday and drove prices up in a sudden three-cent surge from the low points. Most of the ground lost since Wednesday's wild 6½-cent upswing was recovered.

Their enthusiasm was based on reported poor conditions in Western Canada. Advices of blazing heat and crop deterioration from Europe, continued heat in the United States South-west, and a private estimate of Australia's 1934 crop indicating a yield of only 115,000,000 bushels.

Buying orders poured into a trading pit practically bare of offerings and traders experienced difficulty in making their purchases, owing to reluctance of wheat holders to sell.

The Australian estimate is the smallest forecast in years. The bull fever also struck Chicago, where wheat prices went over the $1-a-bushel mark in frenzied trading. Liverpool, however, closed lower, ⅜d to ½d off.

World wheat statistics yesterday showed 5,500,000 bushels of wheat cleared from Australia and Argentine during the past week, the Argentine supplying 3,500,000 bushels. No exports were reported from Russia, and but 32,000 bushels were shipped from Danubian countries.

Cash wheat trading centred around the durum variety. Coarse grains turned upwards in sympathy with wheat.

Futures:

Wheat—	Open	High	Low	Close	Prev. Close
July	.80⅞	83⅛	.79¾	.81½	80⅝
Oct.	.82½	84⅞	81	83½	82
Dec.	.83½	85	.82⅝	84⅝	82
Oats—					
July	.39⅛	39½	.39	.39¼	39
Oct.	.39	39	.38⅝	.38⅝	.38⅝
Dec.	.38⅞	.38⅞	.38⅛	.38⅝	.38⅛

Wave Lengths

Station	Metres	Kilocycles
CRCT Toronto	312	960
CKCL Toronto	517	580
CKNC Toronto	291	1030
CKLW Windsor	555.6	540
CFCF Montreal	291	600
CRCO Ottawa		880
CFRB Toronto	434	690
CKAC Montreal	411	730
CHNC Toronto	357	840
CKCO Ottawa		1010
KDKA Pittsburg	306	980
KMOX St. Louis	275	1090
WABC New York	349	860
WTIC Hartford	282.8	1060
WGR Buffalo	545	550
WBBM Chicago	389	770
WHEN Buffalo	333	900
WEAF New York	454	660
WGY Schenectady	379	790
WKBW Buffalo	202	1480
WJZ New York	394	760
WJR Detroit	400	750
WLW Cincinnati	428	700
WMAQ Chicago	447	670
WTAM Cleveland	280	1070

MONDAY'S RADIO PROGRAMS

12 NOON.
12—WABC—Voice of Experience.
4—WJZ—Honey Deane.

3.00 P.M.
1—CRCT—Radio Guild.
4—WEAF—Spotlight Memories
10—CFRB—Four Showmen.

3.15 P.M
7—WEAF—The Wise Man.
10—CFRB—Chicago Varieties.

4.30 P.M.
9—CRCT—Chicago Symphony Orch.
10—CFRB—Steel Pier Musicale.

5.00 P.M
4—CFRB—Musical Album.
11—WEAF—Orlando's Ensemble.

5.15 P.M
14—WABC—Skippy

5.30 P.M
14—WJZ—Singing Lady.
11—WEAF—Yella Pessl.

5.45 P.M
4—CRCT—Bunkhouse Songs.
4—WABC—Gordon, Dave and Bunny
14—WJZ—Orphan Annie.

6.00 P.M
4—WJZ—Dorothy Page.
12—WABC—Buck Rogers.

6.30 P.M
3—CRCT—Beckett Reports.
1—WABC—Barnett's Orch.
10—WEAF—Horsense Philosophy.

6.45 P.M.
8—CRCT—Lowell Thomas
10—WABC—The Circus.
15—WEAF—Grandmother's Trunk.
10—CFRB—Crazy Water Crystals.

7.00 P.M.
1—CFRB—Russell's Orch.
4—CRCT—Mario Cozzi.
5—WEAF—Baseball Resume.

7.15 P.M.
4—CFRB—Nick Lucas.
6—WEAF—Gene and Glen
1—WJZ—Ernie Holtz' Orch.

7.30 P.M
12—CFRB—Mining Broadcaster.
4-6-WEAF—Shirley Howard and the Jesters.
4—WABC—Paul Keast.
3-10-CRCT—Canadian Press News; Three Hearts in Harmony

7.45 P.M
6—CRCT—Amos n' Andy.
4—WABC—Boake Carter
1—CFRB—Luigi Romanelli's Orch
6—WBEN—The Goldbergs

8.00 P.M
4—CFRB—Kate Smith.
1—CRCT—Knights of Modern Melody
10—WEAF—Himber's Ensemble.
1—WJZ—Jan Garber's Orch

8.15 P.M
8—WABC—Edwin C Hill
15—CFRB—Tommy Dunn.

8.30 P.M
1—CFRB—Dramatic Guild.
15—CKNC—Stringing Along
10—WEAF—Garden Concert
9—[illegible] Symphonic.
10—CRCT—Voice of Firestone.

9.00 P.M
11—CRCT—Theatre Memories.
1-4-WEAF—Horlick's Gypsies
4-1-CFRB—Evan Evans and Orch.
—WJZ—Greater Minstrels
10—WABC—Rosa Ponselle and Andre Kostelanetz Orch

9.15 P.M
15—CFRB—Theatre of the Air.
11—WGR—Piano Twins

9.30 P.M
10—CRCT—Melody Lane.
11—WJZ—Princess Pat Players.
10—WEAF—House Party
10—WABC—Summer Interlude.

10.00 P.M
10—CRCT—Radio Guild.
1—WABC—Wayne King's Orch.
10—WEAF—Contented Hour.

10.30 P.M
11—CFRB—Melody Masterpieces.
11—CRCT—Musicale.
4—WEAF—Gothic Echoes.

10.45 P.M
4—WJZ—Democrat Republican Series

11.00 P.M
11—CKNC—Cabaret Costilliano.
1—WJZ—Emil Coleman's Orch.

11.30 P.M
3-1-CRCT—News and Jack Denny's Orch
1—WEAF—Meyer Davis' Orch.

12.00 MIDNIGHT
1—WJZ—Don Bestor's Orch.
4-1-WEAF—Ralph Kirbery and Phil Harris.

SATURDAY'S RADIO PROGRAMS

KEY TO CLASSIFICATION:

1—Dance, 2—Concert, 3—News, 4—Vocal, 5—Sport, 6—Comedy, 7—Drama, 8—Band, 9—Symphony, 10—Variety, 11—Instru trio, 12—Speaker, 13—Organ, 14—Children, 15—Miscellan.

(DAYLIGHT SAVING TIME)

3.30 P.M
10—CRCT—Week-end Revue.
1—CFRB—Dancing by the Sea.
4—WJZ—Saturday Songsters.

4.30 P.M
15—CRCT—Lady Next Door
1—CFRB—Velazco and Orch.
9—WJZ—Chicago Symphony.

5.00 P.M.
1—CRCT—Palmer Clark and his Orch.
1—CFRB—Little Jack Little and Orch.

5.30 P.M.
11—CRCT—Platt and Nierman.
1—WEAF—King's Orch.

6.00 P.M
15—WJZ—Arlington Classic
15—CFRB—Micha Raginsky's Ensemble.
10—WEAF—Al Pearce and His Gang

6.15 P.M
1—CFRB—Billy Bay's Orch.

6.30 P.M
1—WEAF—Tom Coakley's Orch.
12—WJZ—Ivory Stamp Club
4—WABC—Charles Carlisle

6.45 P.M.
4—CRCT—John Herrick.
5—WABC—Sport Columns.

7.00 P.M.
1—CFRB—Isham Jones and Orch.
5—WEAF—Baseball Resume.
12—CRCT—Community Welfare Talk.
12—WJZ—Flying with Al. Williams.
11—WBEN—Three Scamps.

7.15 P.M.
12—WEAF—Dr. William Foulkes
8—WLW—German Band.
11—WJZ—Picken Sisters.

7.30 P.M.
12—CFRB—Mining Broadcaster.
3-11-CRCT—News and Bright and Breezy.
10—WABC—Betty Barthel, Melodiers' Quartette.
1—WJZ—Don Bestor's Orch.
4—WBEN—Martha Meers.

8.00 P.M.
10—CFRB—Morton Downey.
10—WEAF—Teddy Bergman
15—WJZ—Spanish Interlude.

8.15 P.M.
6—WJZ—The Bavarian Peasant Band

8.30 P.M.
2—CRCT—The Cotter's Saturday Night.
7—WJZ—Lights Out, drama.
10—WEAF—Hands Across the Border.

9.00 P.M.
1—WJZ—Jamboree
8—CRCT—Events of the Week.
15—WJZ—Broadcast from Italy.

5.00 P.M.
10—CFRB—Oregon on Parade.
12—WEAF—John B. Kennedy
15—WJZ—National Vespers

5.15 P.M.
10—WABC—Tony Wons.

5.30 P.M.
15—CRCT—International Tit-bits.
4—WABC—Crummit and Sanderson.
10—WEAF—The Sentinels
2—CFRB—Gems from the Opera.

6.00 P.M.
10—CRCT—Heart Throbs.
15—WEAF—Catholic Hour.
4—CFRB—Nick Lucas

6.15 P.M.
5—KDKA—Baseball Resume.
8—WABC—Summer Symphony.

6.30 P.M.
8—CRCT—Baltimore Band.
15—CKCL—Mission of the Air.
1—WEAF—Guy Lombardo's Orch.

7.00 P.M.
12—CFRB—Jarvis Baptist Service.
7—WEAF—E7 Spy Stories.
12—CRCT—St. Stephen's Church.
6—WABC—Peter the Great.
10—WJZ—Charlie Previn's Orch.

7.30 P.M.
11—WJZ—Gordon String Quartette.
4—WABC—Chicago Knights.
3-10—CRCT—Press and Musicale.
4—WEAF—Love Cycle in Song.

8.00 P.M
6-2-CRCT—Rubinoff and Jimmie Durante.
1—CFRB—Barn Dance.
10—WEAF—One Man's Family.
1-4-WABC—Grete Stenckgold and Andre Kostelanetz

9.30 P.M.
1—CRCT—The Goldman Band.
9—WEAF—Chicago Symphony.
8—CFRB—Detroit Symphony Orch.

10.00 P.M.
10—CRCT—Raymond Knight's Cuckoos.
10—CKNC—Acadian Serenade.

10.30 P.M
1—WJZ—Barn Dance.
1—CRCT—Mountain Boys.
15—CFRB—Elder Michaux.
1—WBEN—Guy Lombardo's Orch.

11.00 P.M.
1—CFRB—Sylvia Froos.
1—WEAF—Madriguera's Orch.
6—CRCT—News.

11.30 P.M
1—WJZ—Ernie Holst's Orch.
1—CFRB—Glen Gray's Orch.
3-1-CRCT—News and Paul Whiteman's Orch.

12.00 MIDNIGHT.
1—WJZ—Jack Denny's Orch.
10—WEAF—Carefree Carnival

12.30 A.M
1—WJZ—Vincent Lopez Orch
1—WABC—Jan Garber's Orch.

SUNDAY'S RADIO PROGRAMS

(DAYLIGHT SAVING TIME)

10.00 A.M.
11—WABC—Imperial Hawaiians
12—WEAF—Sabbath Reveries

10.30 A.M.
10—WJZ—Samovar Serenade
11—CFRB—Melody Parade.
1—WEAF—Mexican Typica Orch.

11.00 A.M.
12—CKNC—Bloor Street United.
15—WBEN—Trinity Episcopal Services

11.30 A.M.
4—WJZ—Richard Maxwell, tenor.
12—CRCT—St. Michael's High Mass

12.30 P.M.
9—WJZ—Radio City Symphony
11—CFRB—Madison Ensemble.

1.00 P.M.
13—CFRB—Ann Leaf.
11—WEAF—Road to Romany

1.30 P.M.
2—WEAF—Surprise Party
11—CFRB—Compinsky Trio
9—CRCT—The Sunday Forum

2.00 P.M.
13—CRCT—Franklin Legge
15—WJZ—South Sea Islanders
4—CFRB—Edith Murray

2.30 P.M.
11—WEAF—Landt Trio.
10—CFRB—Windy City Revue
2—CRCT—Concert Artists

3.00 P.M.
9—CFRB—Symphonic Hour
10—CRC—Pittsburg String Ensemble.
7—WEAF—Talkie Picture Time Sketch.

4.15 P.M.
4—WEAF—Lilian Buckman

4.30 P.M
9—CRCT—Chicago Symphony Orch.
15—WJZ—Broadcast from Italy.

5.00 P.M.
10—CFRB—Oregon on Parade.
12—WEAF—John B. Kennedy
15—WJZ—National Vespers

5.15 P.M.
10—WABC—Tony Wons.

5.30 P.M.
15—CRCT—International Tit-bits.
4—WABC—Crummit and Sanderson.
10—WEAF—The Sentinels
2—CFRB—Gems from the Opera.

6.00 P.M.
10—CRCT—Heart Throbs.
15—WEAF—Catholic Hour.
4—CFRB—Nick Lucas

6.15 P.M.
5—KDKA—Baseball Resume.
8—WABC—Summer Symphony.

6.30 P.M.
8—CRCT—Baltimore Band.
15—CKCL—Mission of the Air.
1—WEAF—Guy Lombardo's Orch.

7.00 P.M.
12—CFRB—Jarvis Baptist Service.
7—WEAF—E7 Spy Stories.
12—CRCT—St. Stephen's Church.
6—WABC—Peter the Great.
10—WJZ—Charlie Previn's Orch.

7.30 P.M.
11—WJZ—Gordon String Quartette.
4—WABC—Chicago Knights.
3-10—CRCT—Press and Musicale.
4—WEAF—Love Cycle in Song.

8.00 P.M
6-2-CRCT—Rubinoff and Jimmie Durante.
15—WJZ—Broadcast from Italy.

5.00 P.M.
10—CFRB—Oregon on Parade.
12—WEAF—John B. Kennedy
15—WJZ—National Vespers

5.15 P.M.
10—WABC—Tony Wons.

5.30 P.M.
15—CRCT—International Tit-bits.
4—WABC—Crummit and Sanderson.
10—WEAF—The Sentinels
2—CFRB—Gems from the Opera.

6.00 P.M.
10—CRCT—Heart Throbs.
15—WEAF—Catholic Hour.
4—CFRB—Nick Lucas

6.15 P.M.
5—KDKA—Baseball Resume.
8—WABC—Summer Symphony.

6.30 P.M.
8—CRCT—Baltimore Band.
15—CKCL—Mission of the Air.
1—WEAF—Guy Lombardo's Orch.

7.00 P.M.
12—CFRB—Jarvis Baptist Service.
7—WEAF—E7 Spy Stories.
12—CRCT—St. Stephen's Church.
6—WABC—Peter the Great.
10—WJZ—Charlie Previn's Orch.

7.30 P.M.
11—WJZ—Gordon String Quartette.
4—WABC—Chicago Knights.
3-10—CRCT—Press and Musicale.
4—WEAF—Love Cycle in Song.

8.00 P.M
6-2-CRCT—Rubinoff and Jimmie Durante.
10—WABC—Variety Hour.
10—WJZ—Going to Town.

9.00 P.M.
15—WJZ—Broadcast from London.
10—CRCT—Presenting.
10—WABC—Family Theatre.
10—CFRB—Manhattan Merry-Go-Round.

9.30 P.M.
15—CKNC—Percival Price.
1—WABC—Fred Waring's Orch., Ford Program—CFRB
2—CRCT—Album of Familiar Music
7—WJZ—The Theatre.

10.00 P.M.
4—WJZ—Madame Schumann-Heink.
12—CRCT—New Hall of Fame Program.
10—CFRB—Golden Moments.
10—CKNC—Within the Abbey.

10.30 P.M.
10—CFRB—45 Minutes in Hollywood.
10—WJZ—L'Heure Exquise
10—CRCT—Canadian Capers.

11.00 P.M.
4—WJZ—Roxanne Wallace
6—WEAF—Baseball Resume.

11.15 P.M.
10—CRCT—Musicale.
1—WJZ—Ennio Bolognini, 'cellist
1—WABC—Little Jack Little's Orch.

11.30 P.M.
1—CFRB—Little Jack Little's Orch.
3-10-CRCT—Press and Atlantic Nocturne (CRC).
15—WEAF—Broadcast Byrd.
1—WJZ—Freddie Berren's Orch.

12.00 MIDNIGHT.
1—WJZ—Mills Blue Rhythm Band.
1—WABC—Red Nicholls' Orch.

KAYE DON APPEALS 4 MONTH TERM ISLE MAN JAIL

The Peterborough Examiner

HOME EDITION

VOL. LXXIII., No. 12 | PETERBOROUGH, MONDAY, JULY 16, 1934 | PROBS.— Easterly winds: fair to-day and on Tuesday; cool to-night. | PRICE THREE CENTS

STRIKE PARALYZES SAN FRANCISCO

Today -

Short News Items Received By Examiner Over Direct C. P. Wire.

EDMONTON—A DIRECT PROtest is being made to acting premier Sir George Perley at Ottawa against the Dominions' decision to reduce its share of relief costs from 33 1-3 to 23 per cent, Mayor H. E. Knott, stated to-day.

It has been estimated that there would be an extra relief cost of $96,000 a year.

* * *

COLDWATER — FROM 170 APplicants William G. Irvine of Uxbridge was appointed principal of Coldwater Public School at a salary of $1,000 per annum. Mr. Irvine a married man, has 13 years experience.

* * *

DETROIT, MICH.—HENRY TIMmons, 29-year-old professional swimmer of Detroit was in hospital here to-day, so gravely injured when struck by a speed boat that amputation of his right arm was necessary. Timmons was training for the Toronto marathon swim when the accident occurred last night in Detroit river. He finished seventh in the marathon last year.

The driver of the speed boat apparently did not see the swimmer and continued without stopping.

* * *

HALIFAX—MOST REV. CLARE L. Worrell, Primate of the Church of England in Canada, remained critically ill in hospital here today, his condition unchanged following a restless night.

It was the first time since his entry into hospital last week that the authorities had failed to report improvement in the condition of the 81-year-old Archbishop.

* * *

PARRY SOUND—JUDGE FRANcis Roman Powell died here today after a lengthy illness. He was 78 years old and was born in Russell, Ontario. He attended Normal School in Toronto and later studied law at Cobourg, being called to the bar in 1885. He was appointed district judge for Parry Sound in 1914 and retired from the bench in 1931. He is survived by his widow, two sons, Dalton, Orillia and F. C. of Parry Sound.

* * *

TORONTO — MISS MARGARET H. Glenn of Niagara Falls was remanded for sentence when she appeared in court to-day charged with housebreaking, receiving and retaining. The woman is alleged to have entered five separate establishments. She will be sentenced Thursday.

* * *

ESSEN, GERMANY — THE REport of the local "eugenics court" was made public to-day, revealing that 190 sterilization operations have been performed on the court's orders since it began operations early in the year.

* * *

EDMONTON — NOTICE OF APpeal in the case of Charles E. Campbell, publisher of the Edmonton Bulletin, and J. S. Cowpoer, staff writer for the newspaper, against their conviction for contempt during the civil suit of Vivian MacMillan against ex-Premier J. E. Brownlee was fyled in Supreme Court to-day.

At the time of the trial Mr. Justice W. C. Ives fined Mr. Campbell $300 or, in default, 10 days in jail, and Mr. Cowpoer $100 or three days in jail. The fines were immediately paid under protest.

* * *

LONDON—THE POSSIBILITY OF a preliminary naval conference in Geneva in September was indicated to-day by persons in touch with the bi-lateral discussions which have been carried on here.

Tentative arrangements are being made for delegates of the five powers interested in the 1935 naval conference—United States, Great Britain, France, Italy and Japan—to gather in Geneva.

Normal School in Toronto and lat-

* * *

BARCELONA, SPAIN.—ONE DEMonstrator was killed and several persons were wounded in a clash here to-day between Extremists and Fascists.

* * *

ROME—THREE PERSONS WERE killed by lightning and a fourth injured when a fresh outbreak of storms in Italy burst over the Dolomites and the region around Trent to-day.

* * *

HARBIN, MANCHURIA— A SOviet military plane circled over the town of Suifaho near here to-day at a low altitude for a period of 30 minutes, its observer taking several photographs, it was reported here to-day.

* * *

QUEBEC. — THE SUPREME Court of Canada to-day refused to Alfred Levesque and Antonio Graveline the right to appeal their sentences as leaders of the $1,500,000 liquor smuggling ring broken up by the Royal Canadian Mounted Police last winter.

* * *

MUKDEN, MANCHURIA, MONROE B. Hall, vice consul in charge of the United States' Consulate-General, escaped injury when a young Japanese, apparently demented, invaded the office brandishing a short sword.

* * *

WASHINGTON. —WHILE NO REquests for Federal assistance have been received, official Washington scanned carefully all reports from the San Francisco strike area to-day and Army, Navy and relief agencies evidenced readiness to act, if the mergency demanded it.

ROAD FOREMEN ARE CHANGED

LIBERAL AXE ALREADY FALLEN ON SOME HEADS

New Foreman Being Appointed to Road Camps on Apsley Highway.

MORE COMING.

Took Active Part for Conservative Party During Past Election.

The expected shake-up among the foremen employed on the new Burleigh Falls to Bancroft highway and other works of the Northern Development Department in Peterborough County, as the result of the change in Government, has commenced already and it is estimated that the services of more than a dozen minor officials on the road jobs have been dispensed with and new men appointed to take their places.

Packing Their Bags

Questioned by The Examiner today in regard to the rumored changes on the highway works, a Conservative leader said, "Yes, there has been a lot of packing of bags up there. There has been a grand trek out and another parade of new men in. If my information is correct, and I think it is, this is only the beginning and when the Hepburn Government begins to swing the axe in earnest around here some of the changes are going to be startling."

James Hawthorne, Liberal candidate, interviewed by The Examiner by telephone at noon today, confirmed reports of the changes along the northern road jobs.

"Did those men who were fired

(Continued on Page 5)

Shooting Affray Is Heard By Constable

KITCHENER, Ont., July 16.—(C. P.)—A midnight shooting affray of which no victim can be found is puzzling police to-day.

Night Constable Robert McMorran, who patrols the park board property known as Breithaupt Bush, reported this morning that two shots were fired in a closed car which was parked in one of the wooded drives late last night. The shooting terminated an argument between a man and a woman, and the car immediately pulled away and disappeared.

"There was a heated argument going on in the car, the officer said to-day. "A man and a woman were exchanging insults and vile epithets were used by each of them.

"Suddenly, I heard two shots and as I ran toward the car, it started away and disappeared at high speed around a bend in the road."

The officer said he searched the ground where the car had been parked but found no clue. The machine was parked about 200 yards distant when he first heard the argument. Although he ran to the spot after hearing the shots, he was unable to see the license number of the car.

It is believed possible that if there was a victim of the shooting he or she was carried away in the speeding machine.

Churches Oppose Beer In Restaurants

A resolution objecting to the sale of beer and wine in restaurants or refreshment booths in Peterborough and the vicinity was unanimously adopted by the combined congregations of George Street United and Murray Street Baptist Churches on Sunday.

This memorial to E. G. Odette, new Liquor Commissioner for Ontario, also expressed regret that licenses for the sale of beer and wine by the glass are to be granted to hotels and clubs, and opposed the introduction of liquor advertising in any form in this Province

The resolution was signed by H. G. Walker and H. Girven for the George Street Church, and R. S. Merrell and W. G. Shiner for the Murray Street Church. Rev J. H. Sutcliffe was also a signatory as minister of the combined congregations.

Keith Lech Slips Fractures Ribs

A misstep in the darkness at his summer cottage late on Saturday evening resulted in painful injuries to Keith Lech, well-known local business man. Mr. Lech was stepping off his verandah, but slipped on the top step and fell, breaking several ribs He was attended by Dr J. C. Smith of Lakefield, who had him removed to Nicholls Hospital. It was reported at the hospital that he had passed a restful night, and was recovering nicely.

SMALL CHILD IS RESCUED FROM PAIL OF WATER

13-Month-Old Baby Fell Head First Into Bucket of Water.

FEARED DROWNED.

Firemen Used New Inhalator —State of Coma for 12 Hours.

Head first in a bucket of water in which he is believed to have been immersed more than five minutes, Albert Buott, thirteen months old son of Mr. and Mrs. Albert Buott, 4 Aylmer street, was snatched from death Saturday afternoon by his mother, followed by the successful use of the Fire Department's new inhalator.

The child lay in a state of coma for twelve hours after he was resuscitated.

"He was playing in the bathroom where we keep a bucket of water" Mr. Buott told The Examiner, "and when my wife heard the swishing sound cease she went in and found the boy head down in the bucket, his feet sticking up. He seemed to be dead when she lifted him out. I went to work on him on the table, applying first aid. My wife called the Fire Department and Dr. Herbert Young. The firemen responded immediately with the inhalator. Just before the firemen arrived the baby took a deep sigh, and I redoubled my efforts. After the inhalator was used for a few minutes, Dr. Young assured us that he would recover."

Mr. Buott said that he found the boy's hat in the bucket, which is nearly as tall as the boy, and from that evidence he believed the boy was reaching over for the hat, lost his balance, and fell in head first. As soon as his breathing was fully restored hot water bottles were applied and blankets, in spite of the torrid July afternoon as a safeguard against pneumonia, and when The Examiner called yesterday the boy was smiling cheerily.

Mr. Buott told The Examiner that he was very grateful to the Fire Department for their prompt and effective service.

The Weather

TORONTO, July 16.—(CP)—Synopsis: Pressure is high over Manitoba and the Great Lakes and low in the Gulf of St. Lawrence and on the Pacific Coast, with a shallow depression centred in Nebraska and another over Alberta. The weather has been warm and unsettled with thundershowers in Quebec and the Maritimes, but it is fair and cool in Ontario, while in Alberta and Saskatchewan it has been warm with a few local thunderstorms.

Georgian Bay: Moderate to fresh northerly to easterly winds; fair today and most of Tuesday; quite cool tonight.

Northern Ontario: Moderate winds; fair today and Tuesday; quite cool tonight.

Ottawa and Upper St. Lawrence Valley: Moderate northerly winds; fair today and Tuesday; quite cool tonight.

Your Evening Smile

THEY MUST BE GOOD

"I thought of giving my uncle a hundred cigars like these. Can you think of anything he would like better?"

"Yes, fifty."

HALF BUSINESS SECTION GUTTED FORT McMURRAY

Flames Sweep Hotel, Annex, Five Stores, Telegraph Office.

$150,000 DAMAGE.

Telegrapher Informs Outside World on Makeshift Connection in Radio Office.

FORT McMURRAY, Alta., July 16.—C.P.)—Half the business section of Fort McMurray was destroyed to-day when flames razed one side of the main street.

Among buildings destroyed were the Franklin Hotel, the Hotel Annex, Sutherland's drug store, the government telegraph office, McVestie Hall, Ketlon's meat market, John Parry's general store and the Gem confectionery.

Starting next door to the hotel, the fire within a few minutes raged through the whole block. No deaths or injuries were reported and a few hours later the flames had virtually burned themselves out. Estimate of damage was roughly set at $15,000.

The staff of the telegraph office established makeshift connection with the outside world in the radio office temporarily.

Hounds Aid Hunt For Missing Baby

HARTSDALE, N.Y., July 16 (AP) —The search for 21-months-old Bobby Connor, strayed or kidnapped, led again to-day into the woods fringing this New York suburb.

With the help of bloodhounds and Boy Scouts, police organized a new and more thorough hunt through the woodlands and dales near the Connor home from which the child has been missing since late Thursday.

While authorities and the child's parents, Mr. and Mrs. Charles Connor, said no authentic ransom notes had been received, the theory of kidnapping was not abandoned. Federal agents remain on the scene.

The arrest of Bernard Seidenberg, 20, accused of writing an offer to Connor to sell clues to the whereabouts of the child for $50, was announced by Frank Fay, Department of Justice agent in charge. The federal agent expressed belief the youth knew nothing of the child's whereabouts.

BEEF IMPORTS DROP

LONDON, July 16.—(AP)—Imports of both chilled and frozen beef from Argentina have dropped materially in recent mont . Walter Elliott, Minister of Agriculture, told the House of Commons today as he moved adoption of the plan to subsidize domestic producers to the extent of $15,000,000.

At the same time, he said, the percentages of meat from the Dominion reaching England has been greatly increased.

LUMBER DEALER PASSES

QUEBEC, July 16. (CP).—Amedee J. Auger, one of Quebec's oldest citizens and up to a few years ago one of the district's best known lumber dealers ,died today, aged 93.

Her Job First

CREIGHTON MINES, Ont., July 16. (CP)—It wasn't exactly the "cat's whiskers" for two kittens left in a hen's nest in W. Gotre's chicken coop by their mother, a stray cat. But the hen did her best. She would sit on the shivering kittens—and lay an egg. After a week, the mother cat, summoned, perhaps, by telepathy, removed them to other quarters.

KAYE DON GIVEN 4-MONTH TERM MANSLAUGHTER

Found Guilty of Charge in Death of His Mechanic During Crash.

ON TEST RUN.

Noted British Speed Driver is Allowed Bail Pending Appeal.

DOUGLAS, Isle of Man, July 16 (C.P.-A.P.).—Kaye Don, noted racing car driver, to-day was sentenced to four months' imprisonment for manslaughter, but was released on bail a few hours later pending an appeal.

Don was convicted in connection with the death of his mechanic, Francis Taylor, killed during a practice spin May 28. Don himself was seriously injured when the light racing car catapulted off the highway on a sharp turn.

Application for leave to appeal was granted at a private afternoon session. Don was allowed bail, permitting him to leave the Isle of Man if he desires. Earlier the judge had indicated a suitable date for the appeal might be found next month.

If confirmed the sentence will be served in New Douglas prison.

Francis Tayler, the mechanic was killed instantly on a night practice run for a local race when the automobile catapulted off the highway on a bad turn. Don himself was seriously injured.

The automobile and speed boat racer was convicted Saturday night. Immediately upon sentence to-day Don's counsel fyled notice of appeal.

As soon as the sentence was passed Don was arrested.

His counsel scurried about attempting to arrange bail, which would permit Don liberty to return to England while the appeal is pending.

The prosecution charged Don failed to slacken speed when rounding a dangerous curve, endangering both his and Tayler's life. The speed king pleaded not guilty.

Mrs. Don, an English girl to whom Don was married at Greenwich, Conn., in 1932 flew here yesterday.

Don became well known in Canada and the United States for his efforts to wrest the Harmsworth speed boat trophy from Gar Wood of Detroit, in 1931 and 1932. He failed, but has set numerous automobile and boat speed records.

Still limping from his injuries, Don walked into court with the aid of a cane. The racer displayed no emotion except that he appeared tired and worried.

He placed his right hand to his forehead when the sentence was announced, as he had done numerous times during the trial.

While the appeal was being lodged Don was held in custody of police.

Man Slain At Acton Wanted By Police

HAMILTON, July 16 (C.P.). — A tangled skein of crime and intrigue faced Provincial Police to-day as they endeavored to unravel the mystery which surrounds the murder of Frank Sigiuono, whose body was found in the rumble seat of his car near Acton on Saturday morning. Sigiuono had been shot twice at close range.

Police had been searching for him in connection with the Tuckett payroll robbery. The authorities desired to question Sigiuono as to the affair, and also concerning the hold up of the Dominion Yarns office at Welland.

Police state that the murdered man had been seen in Welland the day prior to the yarns company affair.

4,000 TROOPERS PATROL STREETS MORE CALLED

Only Bread, Milk Delivery Allowed—Food Scarce, Violence Flares.

1,300,000 AFFECTED.

City Becomes "Ghost Town" as Restaurants, Shops, Markets Close.

SAN FRANCISCO, July 16. —(AP)—Completely paralyzing the metropolitan area with a population of more than 1,300,000 persons, the general strike called by Labor Unions became effective at 8 a.m. today.

All business and traffic ceased and the National Guard moved swiftly to prevent violence.

Tanks were enroute to the city, bearing machine guns and one pounder guns.

Orders to proceed at once to the siege area were received by the 160th infantry at Los Angeles.

A field artillery unit got under way from Salinas with 75 millimetre guns.

The National Guard force here was increased to 4,000 men, 2,000 troopers being moved quickly into the city.

Headquarters of the guard on the waterfront was a scene of feverish activity.

Violence broke out here and in the Transbay region. Police said a mob of nearly 1,500 stormed and looted a grocery store at 23rd and Mission streets.

At Hayward 50 men raided an alleged Communistic headquarters, dragged the furniture to a nearby lot and set it afire.

Pickets approached pedestrians and warned them not to go to work.

Arising early, thousands of persons trudged miles to their offices.

Most of them ignored the few passing automobiles, apparently fearing even private machines would be attacked.

Mayor Angelo Rossi, whose plea to Acting Governor Frank Merriam had resulted in more guardsmen being rushed here, was the target for abuse shouted by six alleged Communists as he came to the Hall of Justice to confer on the strike crisis.

Chief of Police William J. Quinn personally came to the mayor's aid and arrested the men.

Mob Strips Store

The mob which stormed the grocery store here smashed the doors and stripped the place of $2,000 worth of groceries before police riot squads arrived.

Running the strike blockade under the state highway police convoy, the first fleet of trucks laden with food neared San Francisco from Sacramento. The heavily guarded trucks carried meat, bread and fresh produce. Acts of violence increased alarmingly in the East Bay region.

An egg truck was overturned at San Ramon. The strike pickets cruised in Livermore, issuing warnings to gasoline station operators to cose up.

"Either close up in two hours or we will do it for you," the pickets warned.

A truck carrying a load of pears was sent hurtling into a canyon at Dublin.

At the Presidio, army headquarters here, officers said they were maintaining a "watchful waiting" attitude.

No orders had been received to mobilize the regular army troops.

"We feel the State of California will be able to cope with the situation," the officer explained. "The state has 7,000 troops available, and with the aid of the police and law abiding citizens here the situation should be kept in hand."

About 500 soldiers are ready for immediate duty, however, with 300 more available on short notice.

Shops Markets Close

Streets became like those of a "ghost city" as restaurants, shops, markets and scores of places from which residents were accustomed to obtain service closed their doors.

In addition to the 80,000 union workers in San Francisco and the east bay cities of Oakland, Berkeley and Alameda affected by the strike, thousands of other men and women were thrown out of employment as business stopped.

Portland May Be Next.

Plan for a general strike, meanwhile, were reported "proceeding with all possible haste" by a policy committee representing unions at Portland, Ore., another of the Pacific coast seaports blockaded since the walkout movement was started by Longshoremen May 9. One member of the committee said the call of a general strike, if issued, will be for Wednesday.

The San Francisco crisis, howev-

(Turn to Page 12. Please)

Traffic Menace

SWANSEA, Ont., July 16. — (CP) — A feminine sun-lover who climbs a friendly on an island in the Humber River and removes her bathing suit is worrying Constable Archie McColl. Amid blushes, the eagle-eyed constable said today: "I had heard about this young woman, and I got a glimpse of her the other day. She was up in the top branches. She no slouch at climbing. She came down far enough to give me a little sauce."

The whole trouble, from a police standpoint, is that the island is situated at a strategical point so far as traffic is concerned. It lies directly beneath the Bloor Street bridge, when traffic passes to and from Toronto. There is always some danger of a Peeping Tom precipitating an accident, police feel.

WAITER HUNTED AS NEW TRUNK MURDER FOUND

Body of Professional Dancer is Second to be Discovered in Brighton.

ALL PORTS CLOSED.

Trunk Also Contains Head, Arms Believed Off Torso Found June 17.

BRIGHTON, England, July 16 (A.P.) — A stuttering waiter who mysteriously disappeared over the week-end was sought to-day for questioning in the bizarre trunk murders of two women.

A woman's body, jammed double into a trunk, was found last night. In the trunk also were the head and arm of another woman, believed to belong to the torso found in a trunk checked at a railway station here June 18.

A description of the waiter, known as Toni Manini, an Italian, was flashed by telegraph and telephone to police of the entire country and inquiries for him were made at French ports on the English channel.

He was known to have spent a few hours late Saturday night at a Brighton dance hall after a lengthy grilling by police before the discovery of the latest body. At dawn Sunday he was seen walking toward London.

Authorities closely guarded details but the body was said to be that of Violette Kaye, professional dancer who was supposed to be filling an engagement in Paris.

BRITISH OFFICER SLAIN BY TURKS

Second is Wounded as Sentries Pour Salvo Into Sailing Boat.

INQUIRY ORDERED.

LONDON, July 16.—(C. P. Cable.) —The British government is urgently investigating through diplomatic channels the loss of a British naval officer and wounding of another, when they were fired on by Turkish sentries on the Turkish mainland off the Greek islands of Samos in the Aegean Sea.

The incident occurred on Saturday, according to an official report from the Admiralty made public to-day.

A sailing boat belonging to H.M.S. Devonshire, containing three officers, was heavily fired on by the sentries, the report said.

Surgeon-Lieut. J. B. Robinson was wounded and lost overboard, and so far his body has not been recovered. Lieut. T. S. K. Mundell was wounded in the shoulder. The other officer was not hurt.

The cruiser had been visiting the Samos Islands, which are fairly close off shore. No further details of the incident were furnished.

PROBE OPENS ON FINANCES OF PROVINCE

Hepburn Declines to Affirm or Deny Report of $42,000,000 Overdraft.

DETAILS LATER.

$5,000 Empire Games Cheque Authorized by Henry After Election.

TORONTO, July 16.—(C. P.)—Full inquiry is now being made by the Hepburn government into the finances of Ontario and in a few days a statement will be made. Premier Mitchell Hepburn today declined to confirm or deny a report there was a $42,000,000 overdraft standing against the government.

He said, however, it was quite correct to call it an overdraft but intimated there were treasury notes outstanding to a considerable amount. He declined to say how much.

"There will no longer be any conspiracy to conceal the truth from the people," he said. "We will show them how much they will have to pay because of the late government's attempt to bribe its way back into office."

The premier today ascertained the facts in connection with the $5,000 cheque recently received by the British Empire games committee from the government. He learned, he said, it was issued following an order-in-council authorizing the expenditure passed on July 4, after the election, former Premier George S. Henry had promised the contribution in a telephone conversation several months ago. There was nothing that could be done about it now.

Passed After Election

"He passed an order-in-council after the election," he said "implementing his pre-election promise to expend public funds."

The regulations to cover the sale of beer and wine are well on their way to completion but will not come before the cabinet council until Wednesday. The liquor system will be put into effect as soon as possible, but no indication could be given yet as to whether sale would be permitted in taverns apart from hotel beverage rooms.

As there is complete overlapping between the publicity activities of the highways department and the prime minister's office that will be eliminated, Mr. Hepburn said today. He refused to say whether any other economies were ready to be placed in effect but indicated there would be important announcements before the end of the week.

No Obstacles Face Coming Hunger Trek

TORONTO, July 16 (C.P.). — No obstacles will be placed in the way of the proposed hunger march on Toronto of Ontario unemployed by the Government, Premier Mitchell F. Hepburn to-day assured a deputation from the local committee of the hunger marchers.

The Premier reaffirmed his belief in freedom of speech, assembly and organization. The question of whether the Toronto city police would allow the marchers to use the city streets and hold a demonstration in Queen's Park on July 30 would make necessary a conference between representatives of the Government and the city, Mr Hepburn said. The Ontario Provincial Police would be instructed to accord the marchers every courtesy on the highways.

Other demands made by the committee will be discussed at a meeting to-morrow with a committee from the Government composed of Hon. David Croll, Minister of Public Welfare, the Deputy Minister of Labor, and General Victor Williams, Commissioner of the Provincial Police.

The Ontario Hunger March Committee plans a march from all parts of the Province to reach Toronto on July 30 with a demonstration billed for the same day On July 31 they plan to start a four-day congress at the Labor Temple with about 700 delegates, selected from the whole group sitting in.

INSPECTOR DIES

HAMILTON, July 16.—(CP)—Dr. Charles S. Shain, for many years Chief Sanitary Inspector of the local board of health, died today after a long illness. Dr. Shain retired earlier this year.

Eleven Perish In Ontario Mishaps Over The Week End

WEEK-END LIST SEES 8 DROWN IN RIVERS, LAKES

Guelph Man Sinks With Two Girls, Sisters, Caught in Undertow.

TRAIN KILLS YOUTH.

Young Ingersoll Girl Dies in Crash as Car Fails to Take Curve.

(By the Canadian Press)

Drownings, railway and motor accidents took a toll of 11 lives in Ontario over the week-end, while at least a dozen others suffered serious injuries.

Three were swept to death by Lake Huron's undertow at Inverhuron Beach near Kincardine. William Langley of Guelph lost his life in a gallant attempt to save Jowilla Todd, 12, and her 14-year-old sister, Florence. Two youths rescued another sister, Fay.

Florence Squires, 19, and John Deacon, 30, of London, were caught by an undertow at Iperwash Beach, near Sarnia, and disappeared before help could reach them.

Francis Burns, 19, was drowned in the waters of Lake Peterson, near Cobalt. Friends searched half an hour before recovering the body.

Only 16 months of age, Rodger Hughes drowned in a foot of water at North Bay.

Falling from his canoe, John W. Chapman, 23, of Fort William, lost his life in the Atikon River.

William Anderson, 54, of Camlachie, was hurled to death near Sarnia when a motor car collided with a railway jigger at a level crossing.

Found On Tracks

The mangled body of William Goodward, young English farmhand, was found on railway tracks near Alliston. He is believed to have been walking home when struck by a passing train.

A motor car crash near Muir cost the life of Maxime Clayton, 18, of Ingersol. The car failed to take a curve and turned over in the ditch. Miss Clayton's sister escaped injury but the driver, her brother Jack, was taken to hospital in a critical condition, his chest crushed. There will be an inquest at Woodstock.

A 12th life was lost near Ottawa when lightning fatally burned Richard Kelly, 15, of South Hull, Que., after he had sought shelter under a tree. A companion escaped.

Time To Quit

TOPEKA, Kas., July 16.—(C. P.)—Sunday's 111 degree temperature proved too much for Dr. J. F. Barr's golf balls.

Dr. Barr left his golf bag lying in the sun while he went into the clubhouse for luncheon. When he returned an hour and a half later, he said the covers of eight balls had grown soft and run together.

STUDENTS RISE AGAINST HITLER

Over 1,000 at Goettingen University Involved in Clash With Nazi.

10 LEADERS ARRESTED.

GOETTINGEN, Germany, July 16 (A.P.)—One thousand students of a university here staged a "revolt" against Adolf Hitler to-day, clashing with brown-shirted members of the student body who support the chancellor.

After a fiery meeting at the town hall, the rebellious students, all of them members of fraternities, fought to defend their ancient colors against a deluge of Hitlerite youths.

Hoses played on the combattants by the fire department failed to stop the fight but police finally were successful in restoring order.

Leaders Arrested

Ten ringleaders were arrested and charged with "breach of the peace and incitement to revolt."

Two fraternities were suspended until further notice by the university president, acting under pressure of the Nazi Conducted Students' Federation.

The incident was viewed as significant, since it provided the first instance of open "revolt among German students, the vast majority of whom have been ardent supporters of the Nazi movement. It was also taken as an indication of the extent of dissatisfaction which was climaxed by the bloody June 30 "purging" of Nazi ranks.

The fraternity men were protesting the wholesale dissolution of fraternities and the conversion of their houses into student "barracks," as a part of the Nazi program.

Woman Candidate Victorious In B.C.

NORTH VANCOUVER, B.C., July 16 (C.P.).—Mrs. Dorothy Gretchen Steeves, defeated in the general British Columbia elections last November, to-day had won a seat in the Legislature through victory in the Provincial by-election.

Her victory restored to seven the strength of the Co-operative Commonwealth Federation in the Legislature and gave the House its second woman member. The other is Mrs. Paul Smith, Liberal, who sits for Vancouver-Burrard constituency.

One poll was still lacking in the by-election, with the vote standing: Mrs. Steeves, 2,789; Mackenzie Matheson, Liberal, 2,284; E. E. Leary, United Front, 150; James Witham, Independent, 41. Mrs. Steves' had a majority of 505 over Matheson and a majority of 314 over all candidates.

Air mail and passenger service has been started between Canton, Hankow and Peiping, China.

As News Of "Bloody Saturday" Was Received In Berlin

Photo rushed to Canada shows crowds saluting and cheering in front of the propaganda ministry in Berlin, on Sunday following 'Bloody Saturday' as news of the 'party purging' was allowed to trickle out.

FRISCO'S FOOD PLIGHT SERIOUS

Fresh and Smoked Meat Supplies Low—Many Restaurants Closed.

HOSPITALS CARED FOR.

SAN FRANCISCO, July 16. (AP). The food situation in the San Francisco metropolitan area was estimated to-day to be about as follows:

There is little fresh meat, and the supply is rapidly becoming exhausted. Smoked meats hams and bacons — which housewives have been buying heavily because such meats keep well—are about gone.

The larger hotels, which have facilities for food storage, insist they will be able to feed "regular guests". Patrons of smaller hostelries in some instances have filled closets in their rooms with canned foods to meet the eventualities of the "siege."

Fresh meats and other necessary foodstuffs will be supplied hospitals by special dispensation of the general strike committee.

Hundreds of restaurants already have closed. Others say they will have to.

One relief station feeding 100 persons daily, was down to a fare of beans yesterday.

No interruption, at least immediately is anticipated in the supply of milk and bread, although a stopped of bakery deliveries was a possibility.

Youngster Injured When Struck By Car

(Examiner Correspondence)

CAMPBELLFORD, July 16. — While crossing the road at Bridge and Front streets Saturday evening, 8-year-old Bert Gillespie, son of Mr. and Mrs. William Gillespie, sustained body bruises and a severe shaking up, but fortunately no bones broken, when struck by a motor car at this dangerous intersection. Driver's prompt application of brakes averted a more serious saccident.

Polish explorers recently scaled Aconcagua, the highest mountains in South America, by a new route, climbing for the first time four peaks of approximately 20,000 feet.

Harvest In Store

BUTLER, Mo., July 16—(CP)—Officials have discovered in looking back over old ordinances that the city could reap a harvest in fines—if it could only collect.

An old law, passed in 1906, makes it unlawful to operate a motor vehicle on the public square, where hundreds of motor cars now pass daily.

PURCHASE GIRLS FOR RE-MARRIAGE

Missionary From Island in South Seas Finds Wives for Tribe's Young Men.

SYDNEY, Australia, July 16. — (CP).—Back to civilization for the first time in 23 years, Rev. Father F. X. Gsell, pastor at Bathurst Island, off the north coast of Australia, told of a strange custom which necessitated his purchasing 124 native girls at $10 each.

Girls were married on the day of their birth, almost invariably to old men, who were permitted as many wives as they desired. A rigid standard of conduct within the tribe was insisted upon, and under the severest penalties a husband was not allowed to trade one of his wives to another member of the tribe.

Sometimes, Father Gsell said, a young native would take away a woman who was already married to one of the tribe, and immediately trouble would arise, the whole tribe seeking to avenge such a breach of custom.

Often the runaway couple would appear at the mission, and then a bargaining process would begin. The old husband generally would agree to the woman "marrying" the missionary, caring nothing what happened to her afterward. Actually what happened was that the missionary would agree to buy the girl, and would later hand her over to the care of the young man after he had given a pledge, in the presence of the tribe, that she would be his only wife.

Hog Quotations In Peterborough

MONDAY, JULY 16, 1934.

Canada Packers quote:

Bacon hogs—F.o.b., $8.50; off truck, $8.65; rail graded, $12.25.

Selects $1 per hog premium.

Sows 4c off bacon prices.

Dressed hogs — Head on $13.50; headless $14.00.

Cream—No. 1 (on truck), 18c; No. 1 (delivered), 19c.

Special, 2c per lb. premium.

Car Crashes Pole To Avoid Collision

(Examiner Correspondence)

CAMPBELLFORD, July 16. — Campbellford is generally spoken of as a quiet town—but at 3 o'clock on Saturday morning residents in the vicinity of Pellisier and Sebastopol streets, thought that the world had come to an end. Here is the story. A motorist driving east at what must have been a fairly good speed, judging by the marks on the telegraph post, evidently did not figure on meeting another car at that hour—the other driver perhaps thought the same—so east bound jams on the brake, swings to the left, bangs into the pole, down comes the street lamp crash on the pavement—but before anyone reaches the scene both cars had disappeared in the darkness.

Chief Constable George Hardy is investigating.

A LONG DROP.

ST. JOHN'S, Nfld.—Toppling over a 300-foot cliff, a taxi-driver and his passengers sustained only slight cuts. Their automobile was almost completely demolished after its fall, near Robert's Hill, but they were able to walk away from the wreck.

Tourists visiting Venezuela are estimated to spend an average of $20 each.

THREE ARE SLAIN IN TEXAS STRIKE

Negro Independent Longshoremen Shot Down on Way to Work.

UNION MAN WOUNDED.

HOUSTON, Texas, July 16 (A. P.). — The roar of gunfire on the waterfront, leaving three men dead and three others wounded, created a tense situation to-lay in Houston's dock labor troubles.

The outbreak occurred as 20 negro independent longshoremen were riding to work yesterday. A car which police believed carried members and sympathizers of the International Longshoremen's Association, drew alongside and pistols and shotguns poured a stream of lead into a truck and a motor car occupied by the negros.

One of the negro independents jerked out a pistol and returned the fire, wounding C. O. Reeves, union longshoreman. The negro's pistol fire was cut short when a bullet felled him.

SLOW CHLOROFORM CAUSE OF POISON

Delayed Action of Drug Rarely Heard of But is Always Fatal.

BRIDLINGTON, England, July 16 (C.P.).—A case of poisoning from the delayed action of chloroform, which was stated to be very rare but always fatal, and which cannot be detected, was the subject of an inquest on Mrs. Eleanor M. Boynton, 28, who died in child birth.

An anaesthetic was administered to Mrs. Boynton before her child was born. Afterwards she seemed normal but succumbed some days later.

Dr. H. W. Nicholson said that acute poisoning caused by the delayed action of chloroform was seldom heard of. "It is always fatal," he added. "There is nothing to show it, and it is a poison which destroys the entire liver and only occurs in people who are predisposed to it."

The coroner asked if any specialist could have detected this peculiarity before the chloroform was given. The witness thought not.

NO SPECIAL SPEAKER CAMPBELLFORD ROTARY

(Examiner Correspondence)

CAMPBELLFORD, July 16.—Rotary luncheon was held today with the new president, Stanley H. Neale in the chair—there was no special speaker, the time being taken up with business discussions, including plans for the year's work, arrangements for street fair and making a general survey of crippled children throughout the townships of Percy and Seymour who might be benefitted by treatment.

Canada

yesterday built Canada of to-day. That's Why

ON THIS DATE

by Fred Williams

is a daily feature of this paper that you can't afford to miss if you want to learn the background of your country.

Daily in the

EXAMINER

Open Verdict

EAST WINDSOR, Ont., July 16.—(CP)—Daring the "jinx" of Friday the 13th, Larry O'Brien, Detroit, walked under a ladder. Stumbling against the ladder, he dislodged a can of paint. As the can was nearly empty, Harry got only a blob of red in his red Irish hair. He says he is lucky, his girl friend takes the other view. The question is left open.

HUDSON'S BAY GOVERNOR LANDS AT CARTWRIGHT

P. Ashley Cooper is Welcomed by Newfoundland's Officials on Initial Visit.

TRADING VILLAGE.

Brings Special Message From King and Queen for Eskimo Tribes.

CARTWRIGHT, Labrador, July 16 (C.P.). — Bearing a message from His Majesty the King to his Eskimo subjects of the Far North, P. Ashley Cooper, Governor of the Hudson's Bay Company, came ashore here to-day at this unofficial capital of the Labrador coast, the first port of call of R.N.S. Nascopie's annual voyage to Hudson Bay and the Eastern Arctic.

With pipes playing and the Governor's flag flying from the lifeboat, Mr. Cooper was welcomed by Newfoundland Government officials, missionaries, and company representatives. The greetings from the King, which will be delivered at each post as the ship proceeds north to Baffinland, was transcribed in Innuit or Eskimo.

Accompanying the message was a news reel of His Majesty specially prepared for this expedition. The message itself will be given in both Eskimo and English. The text of the message follows.

"The message of King George, who rules the British Empire, and of Queen Mary, his wife, to the Innuit:

"The Queen and I send to our loyal Innuit subjects, who dwell throughout Northern Canada and on the shores of Labrador, a message of greeting from our home in the great Encampment of London. In every part of the British Empire, be it ever so many sleeps from our Encampment, the happiness of our subjects deeply affects the personal happiness of the Queen and myself.

Proud of the Eskimos.

"You should know that we have often heard tell that no people are merrier, more friendly, or more thoughtful for their families than the Innuit. In the same way that parents are proud of their children, so the Queen and I take especial pride in our faithful and hardy Innuit.

"May each Innuit family thrive, and may your children and grandchildren learn in their turn to do honor alike to their parents and to the British Empire."

On behalf of the Government of Newfoundland, M. Murphy, Justice of the Peace for the Labrador Coast, welcomed Mr. Cooper to the little Community Hall of this fishing and fur trading village. At the reception speeches of welcome were also made by Rev Mr. Pharsons of the Anglican Mission, and Dr. Paddon of the Grenfell Mission. Later there was a dinner on board the Nascopie, and in the evening a dance and fireworks ashore. After two days the Nascopie will leave again for the north.

QUEBEC COUNTS TOLL AT SEVEN

Five Drown, Car Crash Kills One, Motor Boat Propeller Another.

TWO INJURED.

(By the Canadian Press).

Two deaths by accident, one of them in an automobile collision, and five by drowning was the toll to-day as Quebecers attempted to escape the sweltering heat of towns and cities in the cooling waters of lakes and rivers this week-end and added to the rising toll of summer deaths in the Province of Quebec.

The drowned are John Ulley, foreman of the Montreal Electric Company; Paul Quesnel, 33; Lionel Gilbeault, 24, all of Montreal; G. Bourgeault, Ste. Justine De Newton, and Frances McCarthy, 16, Quebec. The other week-end dead are Catherine Scullion, 17, Montreal, and Albert Gelinas, 31, Yamachiche, Que.

The 17-year-old Scullion girl was killed when struck by the whirling propellor of an outboard motorboat. The blade pierced her skull when the boat suddenly shot into reverse as it was being started. The other girls, Jean Davidson, 12, and Angela Thistlethwaite, 14, were also struck by the propellor and suffered injuries. The former is in a serious condition in hospital, while the latter was allowed to return home after treatment.

TERRIFIC STORM LASHES OTTAWA, HULL DISTRICTS

Youth Killed Seeking Refuge Under Tree—Heavy Stock Loss.

BUILDINGS WRECKED.

Hail Stones Size of Golf Balls Fall Damaging Gardens.

OTTAWA, July 16 (C.P.)—Taking a youth's life, killing livestock and causing extensive property damage, an electrical storm swept over Ottawa and Hull districts late yesterday.

Seeking refuge under a tree, in South Hull, Richard Kelley, 15, was killed by lightning and his companion, Lawrence Currie, had part of his clothing burned. A cow and horse were killed in a nearby pasture.

North of Winchester, Ont., five horses were killed on the farm of S. Boyd, while an ice house and barns were burned at Carlington, near Ottawa, owned by E. J. Acton, causing $3,000 damage. Another barn on a farm owned by Fred Fawsett, north of Winchester, was also destroyed.

In the Cass Bridge area, south of Winchester, three silos were blown down by the wind.

In Ottawa lightning struck three times at the height of the storm but little damage was done. The fire alarm system was affected, but all alarm boxes were put on the auxiliary circuit, and at no time was the city without protection.

In the vicinity of Aylmer, Que., hailstones described by one resident as having been the "size of golf balls," caused considerable damage to gardens, breaking down the smaller plants, but no serious damage was reported.

In Hull City, several branches of trees were torn off and lightning affected the power supply, lights in the city's main section were temporarily impaired.

Marmora

Dr. and Mrs. C. R. McKenzie and family, of St. Thomas, were Sunday guests at the Royal Hotel.

Mr. and Mrs. G. N. Whiteside, of Toronto, were week-end visitors to town.

Messrs. J. Inkpen and W. Gorrell, of Toronto, spent Sunday in the village.

Born—On Friday, July 13th, to Mr. and Mrs. L. Williams, a daughter.

Mr. and Mrs. A. Ellis and family spent Friday afternoon in Belleville.

Miss Goldie Jones, of Campbellford, is visiting relatives here.

Mrs. (Rev.) S. E. Morton and family, of Brockville, are occupying their summer cottage at Crowe Lake.

Mr. and Mrs. Manley Lavender and family visited relatives at Glanmire over the week-end.

Shoplifting in London is growing.

Why suffer from

SUNBURN?

NOXZEMA *ends pain instantly. Used for years at Beach First-Aid Hospitals*

THERE'S really no excuse for sunburn pain—because the instant you apply Noxzema it takes all the hot smarting soreness away. It cools and soothes—and helps Nature mend the burned skin quickly. Noxzema is greaseless, stainless, too. Costs very little. Get a jar at any drug or department store.

NOXZEMA

GREASELESS—WILL NOT STAIN

WHEREVER YOU GO WE'RE FOLLOWING YOU . . . .

That is, if you want us. You'll get home news every day in your regular home newspaper, if you'll phone or write us your vacation address. Keep in touch with things through your home paper.

YES, Rinso saves scrubbing—*easily doubles* the life of clothes—you'll save lots of money! You'll save time and work—and save your hands, too. Cup for cup, Rinso gives twice as much suds as lightweight, puffed-up soaps. Makers of 23 famous Canadian washers recommend it. Great for dishes, too—and for all cleaning. Get Rinso today!

MOST WOMEN BUY THE LARGE PACKAGE Rinso

THROUGH AN

Imperial Income Protection Policy

YOU CAN

CREATE A FUTURE INCOME OF $100 PER MONTH

which will commence when you reach age 60, and ensure that your life from then on will be spent in comfortable independence.

CREATE A CASH FUND OF $15,390

In the event that you would prefer a lump sum at age 60 instead of the monthly income *you would receive $15,390 in cash.*

CREATE A MINIMUM ESTATE OF $10,000

From the time you make your first premium deposit on the Policy you have made sure that your dependents are protected to the extent of at least $10,000.

CREATE A DEATH-BY-ACCIDENT ESTATE OF $20,000

Should you die by accident before you reach age 60 the payment to your beneficiary would be $20,000.

CREATE A GUARANTEED RESERVE FUND

which would serve you in any special emergency and be immediately available.

CREATE AN INVESTMENT POLICY

which would ensure the absolute safety of your savings and a return that would compare favorably with any other equally sound investment you could make.

Send today for complete particulars of this remarkable policy and how to obtain it.

IMPERIAL LIFE

Branches and Agents in all important centres

MAIL TODAY

THE IMPERIAL LIFE ASSURANCE CO., HEAD OFFICE, TORONTO, ONT. 253R

Please send me full particulars of the Imperial Income Protection Policy, without obligation to me.

*Name*_____

*Address*_____ *Age*_____

NEIGHBORLY NOTES

Please Phone Items to 1000 or 1601

On Friday evening, at the home of Mr. and Mrs. J. Marshall, 549 Harvey Street, Mrs. G. F. Collis and Mrs. Marshall were joint hostesses for a very pleasant surprise party and miscellaneous shower given in honor of Miss Eleanor Bothwell and Mr. Arthur Bacon, whose marriage takes place shortly. Between 60 and 70 friends were present and a large number of beautiful and useful gifts were received by the young couple. The decorations were carried out in blue and white. The gifts were presented in a prettily decorated basket in the same colors. During the evening the young men of Mr. Bacon's Sunday School Class presented him with a case of silver teaspoons, an electric plate, and an address, expresing their appreciation of his ten years' faithful service as their teacher, and also the good wishes for future happiness. Dainty refreshments were served from a beautifully decorated table following which the evening was brought to a close.

* * *

Mrs. C. S. Joslin of Rochester, N.Y., and Miss Ena Joslin and Mr. Eric Lyons of this city were guests to-day at the wedding of Mrs. Florence Mae Joslin to Mr. Nelson Routley.

* * *

Mr. ad Mrs. Gerald O'Brien of Toronto are the guests of Mrs. W. J. Kennealley, 496 Parnell Street.

* * *

Miss Viola Douglas of 266 Romaine Street, has just returned after spending the past week visiting her aunt, Mrs. Alexander Smith, Havelock.

* * *

Miss Lily O. Adams, artist, of Toronto, is visiting her cousin, Miss Amy Mathews, at her studio, 400 Walton Street.

* * *

Mrs. Michael Flood of Edmonton, Alta., is visiting her daughter, Mrs. Orville Kennealley, 496 Parnell Street.

* * *

Mrs. A. E. Johnston and sons Kenneth and Harold, 66 Lee Street, returned home after a motor trip to the U.S.A., visiting Lackawanna Philadelphia, Atlantic City, and New York.

* * *

Friends of Mr. Stanley Record, 417 Rogers Street, will regret to learn of his illness in St. Joseph's Hospital.

* * *

Mr. F. R. Samis, Driscoll Terrace is celebrating a birthday today.

* * *

Mr. and Mrs. W. F. Cavanagh, 614 Reid street announce the engagement of their second daughter, Hazel, to Francis Joseph Dion, son of Mr. and Mrs. Albert Dion of Flinton, Ontario. The marriage to take place early in August.

* * *

Little Arthur Armstrong, 182½ Hunter street has gone to Kawartha Boy's Camp for two weeks.

* * *

Miss Marion Downer, pupil of St. Mary's Convent has passed with honors the Introductory Piano examinations of the Toronto Conservatory of Music.

* * *

Mr. Edward Convey, Roger street is at his summer home, Breezy Point, Grafton.

* * *

Mr. William Cavanagh has returned home after spending a week with Mr. Joseph Dion of Flinton, Ontario.

* * *

Miss Agnes Mayock has successfully passed the Junior Piano examinations of the Toronto Conservatory of Music. She is a pupil of St. Mary's Convent.

* * *

Mr. and Mrs. H. Head announce the engagement of their elder daughter, Rita E., to William T. Holgate, only son of Mr. and Mrs. J. Holgate of Edmonton, Alta — the wedding to take place quietly in August.

* * *

Mrs. Genevieve Chambers and daughter, Doreen are spending two weeks vacation with friends in Rochester, Buffalo and Toronto.

* * *

Mr. and Mrs. Kenneth Lee of Wingham are spending their holidays with Mr. Lee's parents, Mr. and Mrs. G. A. Lee, 627 George street.

* * *

Sergeant James Paisley has gone to Ottawa to take a six weeks course at the Small Arms School.

Fashion Service

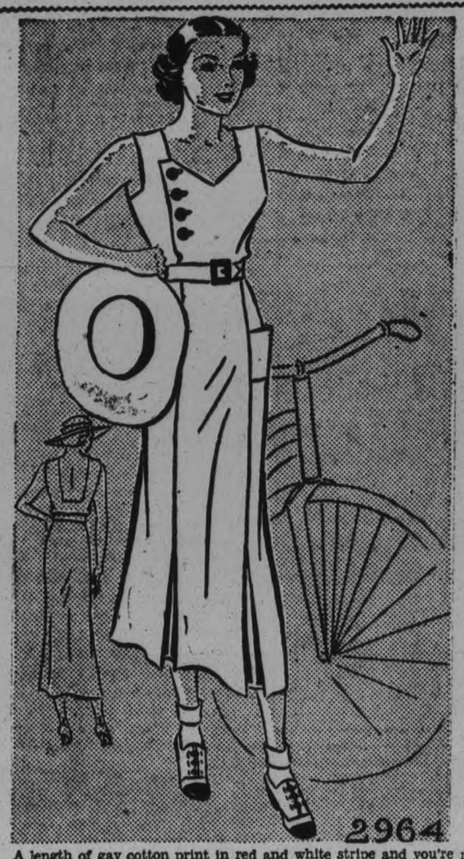

A length of gay cotton print in red and white stripe and you're ready to start. It's almost as simple as falling off a log to make it.

The side closing with button trim creates a long graceful bodice line. The front panel skirt effect will make you appear taller and more slender. It has the new deep square out sunback.

Such a model as this would also be delightful in checked seersucker plain pastel or pique print in checks or stripes, plaided gingham, linen, pastel or white washing silk.

Style No. 2964 is designed for sizes 14, 16, 18 years, 36, 38 and 40 inches bust. Size 16 requires 3⅞ yards of 35-inch material with ¼ yard of 35-inch contrasting.

The Examiner:
Please order for me—
Pattern Number .....
Size .....
My Name .....
Address .....
.....
I enclose 15c in payment. Allow five days for return.

MARK STREET S.S. HOLDS EXCURSION

Annual Picnic and Excursion Down the River is Big Success.

Mark Street United Church Sunday School held their annual excusion to Birdsalls by Steamer Stoney Lake on Wednesday. The day was ideal and a crowd of over three hundred were on board. The executive and teachers of the school were mostly all present as well as members and friends of the congregation.

The following is a list of the sports:

Girls' race, 5 and under—1, Helen Chartren; 2, Gladys Wildwood; 3, Dorothy Acre.

Boys 5 and under—1, Dean Reid; 2, Sheldon Smith; 3, Don Stevenson.

Girls 6 and under—1, Barbara Florence Hanwell.,

Boys 6 and under—1, Billy Johnson; 2, Dean Reid; 3, Don Stevenson.

Girls 8 and under—1, Barbara Brown; 2, Ethelwin Daniel; 3, Olive Hanwell.

Boys 8 and under—1, Bob Graham; 2, Joe Robinson; 3, Lloyd Prophet.

Girls 10 and under—1, Marion Mackery; 2, Marjorie Gordon.

Boys 10 and under—1, Morris Rae; 2, Keith Ferguson.

Girls—13 and under — 1, Margaret Rae; 2, Orma Dauncey.

Boys 13 and under—1, Sid Craig; 2, Fred Agnew.

Girls 16 and under—1, Emily Liddell; 2, Jean King.

Boys 16 and under—1, M. McMechan; 2, Fred Agnew.

Young ladies—Emily Liddle; 2, Thelma Harris.,

Young men—1, Sid Craig 2, George Cooper.

Married ladies—1, Mrs. Daniel; 2, Mrs. Lillico.

Married men—Alf. ownsend; 2, Mr. Daniel.

Shoe race—Harold Mackey 2, Sid Craig.

Shoe race, girls — 1, Hannah Florence; 2, Eileen Dauncey.

Ball throwing—Girls: Audrey Emery; Boys, Sid Craig.

Household Hints

MENU HINTS
LUNCHEON
Pepper Cheese Macaroni
Strawberry Shortcake With Cream
Milk
DINNER
Lamb Chops Boiled Potatoes
Greens Green Pea Salad
Cherry Cobbler
Tea or Coffee

Today's Recipes

Pepper Cheese Macaroni.—Cook macaroni until tender. Drain and add butter or oleo, salt, pepper and milk. Then add one cup of cheese cut in small pieces, lastly add one green or red sweet pepper, cut up finely. Stir all together so cheese will be submerged under milk. Put in oven and bake until browned on the top.

Cherry Cobbler—Make a dough of two cups flour, two tablespoons baking powder, one-half teaspoon salt, six tablespoons shortening and three-fourths cup milk. Turn out on a floured board, knead for 30 seconds, roll out two-thirds of it and line a shallow baking pan. Fill with the following mixture: Three cups sour cherries, pitted; three-fourths cup sugar, three tablespoons tapioca, one-half cup water or cherry juice, one tablespoon butter in bits. Cover with remaining dough. Bake at 450 degrees for 15 minutes, reduce to 350 degrees and bake 30 minutes longer.

PETER'S

Creamery Butter 22c lb.

SHOULDER LAMB CHOPS 18c

Dixie Bacon Sliced 20c lb.

Fronts Lamb 14c lb
Rolled If Desired

MINCED BEEF 3 lbs. 25c
BEEF CUTTINGS

Breast Lamb 13c
Lamb Stew 12½c

Loin Veal Chops
Loin Veal Steaks
Rib Veal Chops 15c lb

Blade Roast 11c lb
Short Rib 12c lb

387 GEORGE | FOR EARLY DELIVERY | PHONE 3680

Just Between Us Women

A daily chat with Examiner neighbors conducted by Anne Wilcox

BLITZ TORTE SMART FOR SUMMER MENU

"Good plain cooking" sounds a bit stuffy in summer. It usually is, to, and without enough variety to interest a glutton. Even if "Blitz Torte" was not a delicious cake, it has a sophisticated ring that suggests great, air spaces, smooth lawns and clipped boxwood trees.

* * * * * * *

This recipe makes an excellent Blitz Torte with very little effort, and it is very good with any of the fresh berries in season. Just sweeten and crush them and serve on top.

* * * * * * *

BLITZ TORTE

1 1-3 cups sifted cake flour, 1 1-3 teaspoons baking powder, 4 egg yolks unbeaten, 4 egg whites, ¼ cup almonds shredded, ½ cup butter or other shortening, ½ cup sugar, 5 tablespoons milk, 1 cup sugar.

* * * * * * *

METHOD: Sift flour once, measure, add baking powder, and sift together three times. Cream butter thoroughly, add sugar gradually, and cream together until light and fluffy. Add egg yolks, one at a time, beating very thoroughly after each addition. Add flour, alternately with milk, beating thoroughly after each addition. Spread in two greased 9-inch layer pans. Beat egg whites until stiff, then beat in 1 cup sugar gradually. Beat well. Spread in equal amounts on top of each layer. Sprinkle tops with almonds. Bake in slow oven (325 degrees F.) 25 minutes, then increase heat to moderate (350 degrees F) and bake 30 minutes longer.

* * * * * * *

Almonds may be omitted and the cake served with a fruit sauce or ice cream, if desired. Or put layers together and cover with crushed berries.

Your Health

By DR. LOGAN CLENDENING

The commonest skin disease in summer is probably the commonest disease, except the common cold, which afflicts people in the United States—ringworm, or athlete's foot, or Dhobie itch.

It is caused by the invasion into the skin of a small fungus which is related to yeast. It forms a network of branching roots, which grow insidiously in the upper layers of the skin. It is particularly likely to grow well on moist skin surfaces, and for that reason the feet, and especially the areas between the toes, are affected. It also grows on the hands between the fingers, under the armpits, and on the thighs.

The most prominent symptom is itching. If the blisters are scratched open with the finger nails, infection is likely to set in and considerable inflammation may result.

The appearance of the eruption differs somewhat in different parts of the body. When on the feet it is usually recognized on account of the popularization of the term "athlete's foot." When not on the feet, it is almost always described to something else than what it actually is—acid, or heat, or irritation from rubbing.

Characteristically, the fungus causes blisters, around which there develop red areas of inflammation. This is almost invariably true on the feet and hands. Under the armpits there is an area of redness with very sharp edges, so that the normal skin stops abruptly and the red, itching area begins.

The disease is seldom dangerous except as the scratching may cause infection. I have known of serious blood poisoning from this source, and even the loss of part of a limb. But even in the mildest cases the annoyance is sufficient to make it a disease of real importance, and even economic importance.

The prevention and treatment will be taken up in the articles following this one.

QUESTIONS FROM READERS

P. H.: "(1) What causes acid and gassy conditions in one's system? (2) What is the common cause of an unpleasant or dark brown taste in the morning, on awakening? (3) In cases of chronic constipation, do you recommend mineral oils?"

Answer: (1) Acid conditions of the system are far less frequent than is generally supposed. Many symptoms are ascribed to acid in the body when the blood, as a matter of fact, is entirely neutral. The blood protects its neutrality by an extremely complicated mechanism, and it is very difficult to upset. When acid does occur in the system it is extremely serious, as in diabetic coma. By "gassy conditions" I presume you mean eructitaons of gas from the stomach, or the presence of gas in the intestines. These are seldom of any special significance, although gall bladder disease is frequently associated with eructations of gas from the stomach.

Editor's Note: Six pamphlets by Dr. Clendening can now be obtained by sending 10 cents in coin, for each, and a self-addressed envelope stamped with a three-cent stamp, to Dr. Logan Clendening, in care of this paper. The pamphlets are: "Indigestion and Constipation," "Reducing and Gaining," "Infant Feeding," "Instructions for the Treatment of Diabetes," "Feminine Hygiene" and "The Care of the Hair and Skin."

Entrance Results Sacred Heart School

From Entrance to Form I, High School

(31 passed)

Marie Lazure, Paul Collett, Agnes Grady, Cecelia Laplante, Frances Neary, Rita Shaughnessy, Gordon Courneya, Eleanor Marchand, Joseph Coss, Bert Lavasseur, Norman Collins, Aloysius Giardino, Alma Reeds, Margaret Doyle, Lornie Collins, Mary Conlin, Bernice Dionne, Vernon Laplante, Rosamond Collins, Bernice Pearson, Rita Grady, Jeanette Giardino, Jack Hickson, Anna Minicola, Philip Meagher, Catherine Boyle, Frank Goselin, Cecil Courneya, Jack Connolley, Dick Shaughnessey, Billie Garvey.

EXTRA HOT.

TULSA, Okla., July 16 (C.P.). — Even ice cakes brought no relief from the heat when the mercury reached 106 degrees. An ice company employee, Charley Foreman, was overcome while dispensing ice cakes.

JUST AMONG US GIRLS

CONTRACT BRIDGE

WRITTEN FOR CENTRAL PRESS

By E. V. SHEPARD

PARTNER'S CONFIDENCE.

Partner's confidence is essential to success. To retain confidence it must never be abused. In May I was partner of a pupil who never before had taken part in a duplicate game. To make the matter more trying, my partner never had played before at the Knickerbocker Whist club, where the highest kind of skill is to be found. That confidence gave us top score. The following hand gave us a big top score on the first round. No other pair dared play the hand at clubs, and no other pair ventured to play the hand for a small slam at diamonds.

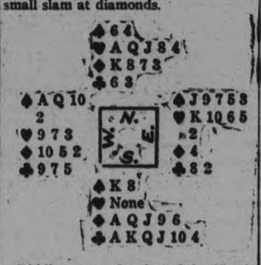

Bidding went: South, 2-clubs; North 2-hearts; South, 3-diamonds, to show the shorter suit; North, 4-diamonds; South, 5-clubs; North, 6-clubs, instead of stopping at 5-diamonds, as was done at other tables. My partner believed that I had some excellent reason for thinking that we could make a small slam at both calls, but that honors held at clubs would give us a higher score than we would make at diamonds.

No opening lead could have defeated the small slam contract. West led the 10 of diamonds, hoping either that East could ruff or held the ace. After East had followed suit, not even 5 trumps in one hand could have mattered. The hand was a spread, merely announcing that I would discard one spade on the ace of hearts, and pull clubs until all of that suit fell. One spade trick had to be given to the holder of the ace.

Questions

Two questions are asked concerning the following hand:

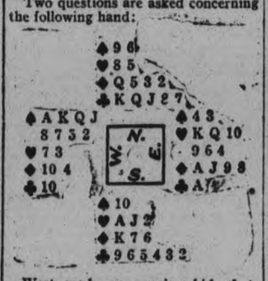

West made an opening bid of 4-spades, second hand. East jumped the call to 6-spades. The opening lead was the K of clubs. Before tomorrow, think over these questions:

(1) Should East bid the small slam?
(2) Should West fulfil the contract?

BE BEAUTIFUL

In one of the Broadway shows in which I starred, the last Follies produced by the well-loved Flo Ziegfeld, there was a young chorine who had quite a mania for ocean bathing. This lass would go to a local beach each day, spend the entire afternoon swimming about in the briny, and get to the theater just in time to hop into her costume for the opening number.

I often wondered, when I saw her prancing about on the stage, how she managed to keep her hair in such perfect condition. Despite the fact that bathing caps help a great deal to keep the hair from becoming soaked, you know as well as I that some water always seems to manage to creep beneath the cap and dampen the hair. And as I told you in one of my columns not so long ago, when the hair becomes dampened with briny ocean water or hark lake or river water, it becomes dull, sticky and unattractive.

This young chorine's locks, however, always seemed soft, glossy and fluffy. And one day I asked her how she managed to keep it in this condition and, at the same time, do all the swimming that she customarily did. She grinned impishly and replied, "Merely by using the old head and a piece of chamois."

Her reply, of course, was rather mystifying. But when she went into further explanation about the matter, I had to admit that she had used the head of hers. According to her, the lass who likes her swimming, yet hates to have her hair soaked or her wave ruined by ocean water, can very simply prevent this. Before donning her bathing cap in preparation for that first plunge into the water, she should brush her hair upward from the hairline all around her head, and pin it securely on he top of her head. Then she should take a strip of ordinary chamois, about three inches wide, and bind it about her head so that it entirely covers the hairline. After this, she should don a snug bathing cap and put it on so that it entirely covers the chamois band. Try this system, if you dislike getting water in your ears, or getting your locks wet when you go swimming. You'll find it no end helpful in keeping your hair soft and fluffy, and perfect undulations in your wave.

Editor's Note: While it is impossible for Miss Glad to answer beauty questions by mail, she will be happy to send you her pamphlets on "The New Figure" and "Beauty Culture" if you will write her, care of this paper, enclosing a self-addressed envelope stamped with a three-cent stamp, and ten cents in coin for each, to cover cost of printing and handling. For her articles on "Care of the Hands and Nails" and "Care of the Feet and Legs", two cents in coin for each, and a self-addressed, stamped envelope are required. Personal questions on beauty will be answered through Miss Glad's daily column.

Work Piles Up Fast For Bennett's Return

OTTAWA, July 15 (CP).—The return of Prime Minister R. B. Bennett on Wednesday will find an accumulation of business which the Premier had held over until he had had his brief visit to Western Canada. This is for the most part a result of the legislation passed at the last session of Parliament, and has to do with the numerous appointments to fill the posts created by Parliamentary enactments.

Transcending these, however, will be the preparations for the Dominion-Provincial conference scheduled for July 30. At this assembly the whole matter of unemployment relief will be thoroughly threshed out. On Friday a note was sent to Provincial administrations advising that for another month the Dominion would continue its contribution to relief on a reduced basis. Instead of contributing 33 1-3 per cent., the Federal Government will contribute 25 per cent. Since the $40,000,000 public work program is expected to reduce to a tremendous extent the unemployment relief needs of the country, the Dominion administration feels that its relief demands will bear lightly on both provinces and municipalities, consequently its own contribution should in like measure be lightened.

New Ideas in MAKE-UP

These Daggett & Ramsdell creations make it possible for you to accentuate the natural beauty of your type. Their use constitutes the Perfect make-up.

PERFECT SKIN TONIC closes the pores, stimulates circulation, removes excessive oil - - .10, .75

PERFECT FINISHING LOTION. Rachel and Naturelle - - $1.00

PERFECT LIQUEFYING CREAM to remove make-up and to cleanse - - - - .60, 1.00, 1.50

PERFECT COLD CREAM SOAP. Soothing and beneficial, per cake - - - - - - - - - - - - .25

PERFECT FACE POWDER. Faintly perfumed and delicately tinted to blend perfectly with your own natural colour - - - - .50, 1.00

PERFECT ROUGE. Light, medium, raspberry - - - - - - - - - - 1.00

PERFECT LIPSTICK. Light, medium, raspberry - - - - - - - - - 1.00

PERFECT EYEBROW PENCIL. Black and brown - - - - - - - .50

PERFECT EYE SHADOW. Blue, grey and brown - - - - - - - .75

● *Consult the Daggett & Ramsdell Beauty Specialist in attendance at our toilet goods counter*

McDERMID & JURY Druggist
Cor. George & Charlotte St.

There will be a Scout meeting for the members of the Sixth Peterborough Group who are attending the Scout Camp, on Monday, July 16th at 7.30 p.m. It is important that every member be present.

SPECIAL EXHIBIT BY FARM GROUPS

C.N.E. Opens Class for Members of Agricultural Societies.

The prize list of the Canadian National Exhibition includes a special section restricted to members of Agricultural Societies, through whom entries must be forwarded. The Peterborough Exhibition Board is planning an exhibit which has been referred to Alex. Huston and A. D. Runions, representative of the Ontario Department of Agriculture, for preliminary promotion.

This section of the C.N.E. includes grain and seed, and grain in sheaves. An entry in the first class must comprise a collective exhibit by five individual farmers. Four prizes are awarded ranging from $60 to $24. Sheaves of grain must be submitted by three farmers, with five prizes ranging from $40 to $16.

Transportation charges are paid by the C.N.E., and there is no entry fee. A local exhibit should be forwarded through the secretary of the Peterborough Industrial Exhibition, and as the entries must be sent in early next month, Mr. Huston hopes to enlist this week a group of farmer members of the Exhibition who will provide a Petreborough exhibit. Forty per cent. of the prize money is allotted to the Agricultural Society.

Other Fair Boards in the county will probably take advantage of this special class at the C.N.E.

VACATION SALE
of
SMART WEARABLES
at "Character Clothes Shoppe"

HALF-PRICE

Commencing Tuesday, July 17th at 9 o'clock
and continuing till Saturday, July 31st

This half price which is less than manufacturers price applies to all garments in stock which include Coats, Suits, Sports wear, Spring and Summer Dresses. Sizes are well assorted 14 to 42 and 16½ to 42½. Quick response to this exceptional sales value will insure the better selection. All garments at exactly ½ the regular selling price.

Alterations during this sale will be extra. No approvals or exchanges. All sales final. Terms strictly cash.

ALICE T. WILLIAMS
PHONE 2435 Bank of Toronto Bldg. 147 HUNTER ST.

The Examiner

The Examiner is a Member of the Audit Bureau of Circulation
The Daily Examiner, published every lawful evening by The Peterborough Examiner, Limited. Office: 419 George Street. $6.00 per year Delivered in City. Out-of-town Subscribers by mail, $4.50 per year.
Member: Canadian Press, Limited; Audit Bureau of Circulation; Canadian Daily Newspapers Association.
Member Ontario Associated Dailies. T. L. Ashton, manager. Canada Permanent Building, Toronto.
U.S. Advertising Representatives: Prudden, King & Prudden, Inc., Chicago Seattle, San Francisco, Los Angeles, and New York City.
Advertising Rates on Application.
R. M. GLOVER, Managing Director.

'PHONES: Editorial 1601, Business Office 1600. Private Branch Exchange to all Departments.

MONDAY, JULY 16, 1934

SPECTACULAR INCREASES.

The latest bulletin on Dominion finances just issued at Ottawa is even more optimistic and encouraging than that of a month ago, for gratifying increases are shown in revenues received.

Customs and excize collections last month were $4,224,349 higher than those in June a year ago, while the collections for the first three months of the current fiscal year surpassed the total for the first quarter of the last fiscal year by the huge sum of $15,283,485.

At the same time, indicating rapidly improving trade conditions, Canada's imports and exports were taking what are fittingly described as spectacular jumps.

For the first quarter of the year exports from this country totalled $147,526,920, an increase of $35,972,158 over the 1933 figures, while imports leaped up to $133,869,661, which was almost $47,000,000 better than the total for April, May and June a year ago.

Another sure indication of better times is the fact that income tax collections for the quarter were $623,167 better than for the same period last year, while customs revenues increased by $6,890,472 and excise duties by $7,289,545.

The substantial gain in exports is made up largely by large increases in the amount of wheat, meats, lumber, newsprint, automobiles, copper and nickel shipped out of Canada in the first quarter of the fiscal year.

Meat exports increased by 100 per cent., lumber by 75 per cent., and other commodities were exported in noticeably larger quantities.

THE RELIEF SITUATION.

If the whole program of new provincial public works and road building is to be scrapped in the interest of economy, sending back to the relief lists thousands of Ontario men who have been engaged in these projects, the relief situation promises to develop a fresh crisis.

The seriousness of this new turn in affairs is aggravated by the fact that the federal public works relief program benefits only a comparatively few centres, and still more, by the decision that Ottawa, although continuing its contribution to direct relief for another month will pay only a quarter of the cost instead of a third.

With the relief lists suddenly swollen by the return of thousands of heads of families who have been temporarily employed, municipal and provincial authorities find themselves in the position of having to raise 75 per cent. of the cost of direct relief for the next month, and after that perhaps of having to find all the money needed for assistance to the unemployed.

If the Bennett Government at Ottawa and the Hepburn Government at Toronto believe that it is possible to put the whole responsibility for caring for the still abnormally large numbers of workless on the shoulders of the municipalities they are hopelessly out of touch with the plight of the municipal taxpayer, who has had more than he could do to meet his obligations under the system by which the two Governments each assumed one-third of direct relief costs, and who certainly cannot be expected to foot the whole bill.

AN IMPORTANT INDUSTRY.

The importance of the woollen industry in Canada from the viewpoint of employment opportunities was stressed in the address of President H. Barrett at the sixteenth annual meeting of the Canadian Woollen and Knit Goods Association in Toronto the other day.

Mr. Barrett pointed out that during the depression years the woollen and knitting industry in this country had performed a national service in maintaining and increasing employment.

For the last twelve months the index figures of employment in the Canadian woollen and knitting business have been rising, and in May of this year employment in the cloth mills was at 126.8, while in the hosiery and knitting mills it was 120.4.

The benefit of this steady and increased employment was all the greater by reason of the fact that the industry is not concentrated in a few large places but is spread over many of the small centres of population, inasmuch as out of the 300 mills in the country 130 of the plants are located in towns with less than 10,000 population and 49 more in cities of less than 25,000.

The president was able to announce that the woollen and knitting industry now directly employs 26,000 Canadians and has an annual payroll of over $20,000,000; these figures only refer to those directly employed in the industry itself, and do not take into account those engaged in furnishing fuel, supplies, power, material, maintenance or transportation.

That there must be thousands in the latter class is seen from the fact that the woollen and knitting industry purchases over $30,000,000 worth of supplies every year.

ADVERTISING NEW LAWS.

Calling attention to the need of great publicity for new laws, a matter which The Examiner has on more than one occasion brought forward, the Brockville Recorder and Times mentions the fact that some of the American states require the publication in newspapers of all newly enacted legislation so that the public may be acquainted with the details.

Here in Canada there is no such provision, and as Hon. George P. Graham's paper points out, police and other authorities are informed of the changes—but the people are left in ignorance of the new laws until prosecutions are initiated.

A few samples of recent enactments are given, and it would be interesting to know how many Examiner readers knew anything about these measures:

"Every one commits theft who maliciously or fraudulently abstracts, causes to be wasted or diverted, consumes or uses any electricity, or uses a telephone or telegraph line or obtains telephone or telegraph service."

"Every sale, loan, gift, barter or exchange of any property, by any lottery, ticket, card or other mode of chance depending upon or to be determined by chance or lot, is void, and all property so sold, lent, given, bartered or exchanged, shall be forfeited to His Majesty."

"Every one is guilty of an offence and liable upon summary conviction to a fine not exceeding one hundred dollars or to imprisonment for any term not exceeding sixty days, or to both fine and imprisonment, who without authority from the Minister of National Defence carries or discharges any firearm upon any property or premises under the control or management of the said Minister."

"Every one is guilty of an indictable offence who sells, exposes or has in his possession for sale, or who advertises for sale any goods or things which have been used, reconditioned, rebuilt or remade, and which bear the duly registered trade mark or the trade name of any other person who owns or is entitled to use such trade mark or trade name, unless full disclosure is made that such goods or things have been so used, reconditioned, rebuilt or remade for sale, and that they are not then in the condition in which they were originally made or produced."

WHY NOT PLAN FOR PEACE?

The approaching day when Canada and the United States will observe 150 years of peace along their unfortified 4,000-mile border is to be commemorated by the publication of a dozen bulky tomes, says an editorial in the Rotarian. Already a committee of distinguished citizens of both countries, headed by Dr. Nicholas Murray Butler of Columbia University, is at work gathering data from the days of the voyageurs to the present.

Fortunately there is much more to the story than those bald facts. The survey—over-used word!—is to go further than reviewing how these North American governments have managed to refrain from war. It will attack the problem of peace positively, striving to make clear the technique these two nations, both trained in responsible government, have developed to live side by side in amity for more than a century.

War is not the normal state of man, although many histories certainly give that impression. On their pages the mountain peaks of interest are wars, with meagre space allotted to the vales of peace between. Friendly relations between nations may not have the glamour of men striding down boulevards to the squeak of fife and the roll of drum, but let no one say that in the scientific work of a Banting or the humanitarian career of a Grenfell there is neither significance nor romance.

A current news story tells how an idea, originated in a small Canadian Rotary Club, has merged two great scenic playgrounds into the Waterton-Glacier International Peace Park. A gesture? Yes, but more. Much more. It is official recognition of what people long have known, that in play is a tie which can with increasing strength web nations in understanding and goodwill.

It is but one of innumerable elements of common interest that have brought Canadians and their neighbors to the south into friendly relations. These two peoples have been unconsciously developing a method of peace. Its success merits the painstaking study Dr. Butler and his co-workers are prepared to give. And it is not too much to expect that these men will discover principles of social organization which will hereafter prove of value in planning for amicable relations among all nations instead of for war.

ALBERTA'S NEW PREMIER.

Another former immigrant has reached the top of the political ladder on the prairies in the Hon. Richard Gavin Reid, who has been chosen to succeed the Hon. J. E. Brownlee as head of the U.F.A. Government in the province of Alberta. Mr. Reid was the choice of supporters of the Government who met in caucus at Edmonton this week following the resignation of Mr. Brownlee, a sequel to the rather sensational court proceedings in which he recently figured, and will now proceed to re-organize the ministry and conduct the government of the province.

A native of Scotland who came to Canada in early manhood and joined many of his countrymen in farming in Alberta, Mr. Reid is not without considerable parliamentary experience as he has been a member of the Alberta Legislature since 1921 and a Cabinet Minister for the same period of time. At first Minister of Municipal Affairs and Minister of Health, he was transferred to the Provincial Treasurer's portfolio in 1926 and he has since occupied that office, in addition to serving as Minister of Municipal Affairs.

It is announced that the Alberta Government will continue as a distinctly U.F.A. administration without any attempt at fusion with other groups, such as had been rumored. This means that the Greenfield and Brownlee tradition of government in Alberta will be continued, at least until the next general election, which must take place next year, if not earlier. At the present time, the United Farmers hold 36 seats in a legislative assembly of 63 members, while the Liberals, led by Mr. Howson, are in second position with 13 members, the Conservatives hold six seats, followed by four Labor representatives and four Independents.

How well the Reid Government will fare in the contest at the polls which is due to take place before many months have passed remains to be seen. Word from the West is that its position is none too secure, and it will be almost a miracle if it is able to receive a renewed mandate from the people, particularly in view of what has been happening to other provincial governments throughout the Dominion.—Brockville Recorder and Times.

EDITORIAL NOTES AND COMMENT.

Anyway Premier Hepburn is solving the vacation problem for many civil servants.

Just in the interest of economy it might be mentioned tht the layman can see little need for two highly paid counsel in the Hydro probe.

Judging by the despatches from California, all is not quiet on the western front.

Dr. Charles Breier declares that Canada supports a revision of the calendar, which should be news to about every nine hundred and ninety-nine Canadians out of a thousand.

The intimation that the Hepburn Government will grant no restaurant beer licenses is not surprising. There is no real demand for such licenses.

It look as if the new Government has just about taken the hide off the Hydro.

Poor rich folks! If they spend they are showing off. If they don't, they aren't circulating money to help recovery.—San Francisco Chronicle.

THE OLD HOME TOWN — Registered U. S. Patent Office — By STANLEY

What's in The NAME

of Canadian Cities and Towns?

By FRANK H. WILLIAMS

ZEALANDIA, SASK.

Strange as it may seem, this name was manufactured from New Zealand, the point of origin of one of the settlers in the district.

Ten farmers of the territory gathered in 1905 to choose a name for the settlement. Three names were suggested, but on the representation of a Mr. Englehedth, who came originally from New Zealand, the above was forwarded to the government for its approval.

When the railroad went through the district in 1908-09 the rail authorities wanted to change the name to Brock, but a petition from the citizens persuaded the government to leave the original name.

ALL OF US

(By Marshall Maslin.)

THE BROWSER.

The Browser is always very glib in giving advice to other people about what books to take on vacation, but he never knows what He should take. . . . He has discovered, after years of trial and error, that the best thing to do on a vacation is anything else but book reading. . . . Somehow or other books don't seem to fit in. The birds make so much noise. The crickets drive you crazy. The grass is so noisy. The silence is so interfering. . . . And you can't keep your mind on a book while all that racket is going on. . . . Magazines are different. And when you're finished with a magazine you can drop it without a pang. But there's a superstition about books. Hardly anybody has enough courage to throw a book into a wastebasket just because it's a bore or badly done. . . . The Browser has heard of people throwing books at buzzing mosquitoes or putting books into blazing fires because they are obscene, but that's quite different from sloughing off a book as casually as a snake does his skin and leaving it by the roadside for anyone to take. . . . The Browser used to try putting books into his wastebasket but the janitress would not allow it. She kept on retrieving books like "The Grain Trade During the War" and "Reports of the Chemical Foundation for 1926" until she wore him out, and he gave up in despair. So now, when anybody asks him for a book he hands out one of those books that the janitress will not let him throw away, and that ends that' . . . The Browser is now dividing his friends into those who like F. Scott Fitzgerald's "Tender Is the Night" and those who do NOT LIKE IT AT ALL. The score is about even between those who sniff and those who cheer. . . . Those who like it may like Ronald Fangen's "Duel", those who don't will not like Fangen's "Duel", either. . . . But the Browser did. . . . The publishers say that Fangen, "whose work has never before been translated into English, has long been known to his countrymen as one of their leading men of letters". But this will not be the last to be translated. . . . The man is a master of the difficult business of slipping the scalpel of the imagination under the skin and laying bare the quivering nerves of mankind. . . . He goes about his business pitying, but he goes about it. . . . "Duel" is the story of a successful man of international reputation and of a thwarted country doctor who seethes with jealousy and hatred. . . . It's more than that. It's the story of their wives and sons and daughters, too. . . . It is a duel between one man who moves steadily toward the sun and another who plunges fiercely toward death and defies that other to save him. And if that does not sound particularly attractive, please pardon the Browser, because he has a headache today and doesn't feel like writing this column—and too many people have been sitting in his office today and asking him questions, and he wishes they'd all go away and allow him to do his work.

The Browser hears that Louis-Ferdinand Celine is still working in his little hospital and allowing his royalties to pile up in the bank. . . Someone else told him that Celine was wounded in the war and carries a piece of steel in his head, behind one eye, and that he writes painfully and hasn't many years to live, but doesn't mind. . . . Thorne Smith is dead and some of the mad frivolous gaiety is gone from American letters. . . . He wasn't a great writer but he did make people laugh. . . . Including

THE BROWSER.

IN DAYS GONE BY

Items Taken From Old Fyles of The Examiner

JULY 16, 1924

W. N. Howard, local C.N.R. detective, yesterday scored the present police system claiming there is little co-operation shown by municipal and provincial police.... The Board of Health will take legal action if those so instructed here do not make sanitary connections.

JULY 16, 1914

It is rumored that Mayor Buller may be appointed to Collector of Inland Revenue....At a meeting of the Peterborough Central Exhibition directors last night, Prof. Hutt of Guelph College advised the City and Fair Board to co-operate toward using the Fair grounds here as a park when not used at exhibition time.

JULY 16, 1904

J. Coughlin, night watchman at the Lift Lock, died of heart failure last night....At the first general meeting of the shareholders of the Fuel and Cartage Co. here last night, it was shown that profits are realized at the rate of 12 per cent per annum.

One railway in England has just ordered 100 auto trucks and trailers.

Character From Handwriting

By BLANCHE A. DRAPER

A Feature Conducted by Peterborough's Leading Handwriting Analyist for the Readers of The Examiner

Full name and address (complete) must be given in all samples sent in.

Miss Ruth Glenn,
R. R. No. 2, Hastings, Ont.

Your handwriting was delineated on March the seventh, and I am sorry to note that it did not appear in "The Examiner." I hope you will forgive this oversight, and enjoy reading what I have to tell you now. You had asked me then for lucky days and months, but forgot to give me the date of your birth. However, dates do not matter at all in the delineating of your handwriting, and you wrote sufficient in your letter to enable me to give you a definite reading. You are of course quite a young person, so the chief characteristics that I shall mention will be in the hope that you will try to develop them as you grow older. In your letter you have at least four different types of 't' bar crossings. One shows that you can have excellent will power, another with its tall upright stroke depicts imagination of a practical type, the others portray lack of will power or determination at times, but not always. You appear to be rather set in your ways and mannerisms, but sympathetic and genuine in friendship. You do not appear to be 'Very fussy' about your personal clothing, but you do like to be comfortable. Some of your letters reflect an artistic tendency, but it is not at all definite as yet. I think it might be defined as in your love for flowers, plants or music. When you are older, you will no doubt love entertaining and pride yourself upon your ability to set a 'good' table. Right now, your character should be adaptable, lovable and kind, though impulsive. If you enjoy music at all, which really does present itself in some of the rounded loops, try to cultivate either vocal or instrumental with a view to having an accomplishment which is both charming and a means of bringing you friends, for it is usually the girl who cannot do anything in the line of entertaining, who is a 'wall-flower'. A good dictionary, and diligently reading the daily newspaper, will add greatly to your general knowledge. In closing I wish to say that you have it within you to become very charming and successful, so try to attend to the details of dress and deportment. Learn to carry yourself erect, modulate your voice, for no matter what other personal charms one possesses, if the voice is harsh or rasping, the dress, deportment or physical beauty will fade into nothing.

Marguerite Evans,
601 Water Street,
Peterborough, Ont.

Your handwriting expresses intelligence and initiative. You are a thorough person and always endeavour to put forth your best efforts when engaged upon work of any nature, though you do drive yourself mentally quite often. Don't you? There is a nervous tendency noted in the manner in which you portray the word 'Peterborough'. It shows that you are inclined to 'be on the go,' without sufficient rest. Your imagination is well developed, and your sympathetic nature leads you to feel the hurt of others. You are sensitive, and a decided hurt to your feelings will remain with you for a long time. You may outgrow this sensitive characteristic, and if you do, nursing or teaching should appeal to you. I am rather afraid that you will be careless about your health, so a word of warning now might save you years of suffering. I see a love of out of door recreation noted in the loopings of your 'g's' and if you swim, it would be well for you to remember not to sit about in a damp bathing suit, and to wear warm clothing on chilly nights. Your capital letters reveal many artistic tendencies. The loop of your capital letter 'P' is interesting because it reflects tenderness, and interest in music. This, with your ability to make the road smooth for others, should bring you deep devoted friendship and lasting love. You may often become discouraged, but I do not think that you will ever give up. Your type as a rule work best in large groups, but should not try to carry out projects alone. You are diplomatic, gracious and pleasing, but find it quite difficult at times to control your criticisms. You are sentimental, but try to hide this fact as often as possible. You will have to guard against signing notes of guarantee for others later on in life. Your number is ten. Your birthsign is Libra the Balance. You are ruled by Venus. August and December are your most fortunate months. Friday seems to be your lucky day.

A Thought

"There is nothing that strengthens faith more than the observance of morality."—Addison.

One-Minute Pulpit

This is my rest for ever: here will I dwell; for I have desired it.—Psalm 132:14.

QUINTUPLET KICKS.

CORBEIL, Ont.—Miss Yvonne Dionne, 47-day-old daughter of Mr. and Mrs. Olivia Dionne, kicked her tiny legs in an incubator to-day while an admiring household let it be known the heaviest of the Dionne quintuplets had reached four pounds in weight.

Read the Examiner Want Ads. If you are Looking for Bargains

ON THIS DATE

A DAY IN CANADIAN HISTORY

By Fred Williams

THE DISCOVERER OF CHURCHILL.

On this date, in 1620 Jens Munck, the discoverer of Churchill, sailed from that place after a winter of terror. Munck was born June 3, 1579, the son of Erik Munck, a Danish nobleman. After an early life of vicissitudes he was commissioned by King Christian IV., of Denmark, to command an expedition to find the north west passage. He had two small ships, the Unicorn and the Lamprey, with crews of 65. They left Copenhagen May 9 and arrived at the mouth of Hudson straits July 11. Because of ice and waste of time in examining Ungava Bay, they did not reach the western end of the straits until September, but on the 7th of that month the Unicorn sailed by accident into Churchill harbor, and two days later was joined by the Lamprey.

The indications of winter decided them to stay. The two ships were taken well into the harbor and beached at a point close to where the Hudson's Bay Company's post was in later years. The winter was not very severe to Danes, bred in and used to cold, but proved fatal to the company, for out of 65 only Munck and two sailors were alive when the ice went out the following June. The Unicorn was abandoned, but the Lamprey was launched and in it Munck and his companions made their way home, arriving September 21, 1620.

Munck, who lived until 1628, wrote an account of his expedition giving the name New Denmark to the country and naming the harbor "Jens Munck's Winter Haven" or "Jens Munck's Bay". It was not until 1686 that the British entered the harbor when Captain Abraham named it Churchill after Lord John Churchill (afterwards the great duke of Marlborough). In 1688 it was ordered that Churchill be "settled" and from that time on it has figured in the records of the Hudson's Bay Company, who thought highly of its harbor. In March, 1929, a railway steel reached the harbor and Churchill again became a post of inter-empire trade.

District Markets

[By Examiner Correspondents]

AT MARMORA

Following are the week-end retail market prices:

Butter, creamery, 28c; dairy, 23c. Eggs, fresh, 20c. Chickens, 18c. potatoes, $3 a bag.

Grain prices are: Oats, 60c a bushel; wheat, $1 a bushel; barley, 75c a bushel. Hay, $13 a ton.

AT ENNISMORE

Following are the week-end retail market prices:

Butter, creamery, 22c; dairy, 20c. Eggs, fresh, 22c. Chickens, 15-20c. Potatoes, $1.25 a bag.

Livestock and grain prices are: Cattle, selects, 5c a pound; common butchers, 4c. Hogs, live, thick, smooth, $8.50 cwt; select graded, $9.50; dressed head on, $14 cwt.; head off, $14.50 cwt.

Oats, 50c a bushel; wheat, 80c a bushel; barley, 45c a bushel. Hay $10 a ton. Buckwheat, 80c a bushel.

AT DOWNEYVILLE

Following are the week-end retail market prices:

Butter, creamery, 25c; dairy, 23c. Eggs, fresh, 12-17c. Chickens, 25c. Potatoes, $1.25 a bag.

Livestock and grain prices are: Cattle selects, 4c a pound; common butchers, 2½-3c. Hogs, live, thick smooth, $8.35. cwt; select graded, $9.35 cwt.; dressed, head on, $11 cwt.; head off, $12 cwt.

Oats, 60c a bushel; wheat, $1.25 a bushel; barley, 80c a bushel. Hay $10 a ton. Baled hay, $12 a ton. Buckwheat, 75c a bushel.

Little pigs, $9 a pair. Strawberries, 20c a box. New potatoes, 50c a peck. Little chicks, 8c each. Onions, green 5c a bunch. Lettuce, 5c a bunch.

AT MILLBROOK

Following are the week-end retail market prices:

Butter, creamery, 28c; dairy, 20c. Eggs, fresh, 17c. Chickens, 20-25c. Potatoes, new, 5 lbs. for 25c.

Livestock and grain prices are: Cattle, selects, 4½ to 5¼c a pound; common butchers, 4-4¼c. Hogs, live, thick, smooth, $8.50 cwt; select graded, $9-$9.25 cwt; dressed, head on, $12 cwt.; head off, $13 cwt.

Oats, 55c a bushel; wheat, 90c a bushel; barley, 50c a bushel. Hay, $10-12 a ton. Rye, 45c a bushel; buckwheat, 45c a bushel.

Honey, which is scarce this season owing to lack of clover, etc., 25c a smal jar. It is expected that the heavy basswood blossom will help the honey supply.

Fresh peas and beans, 5c a pound; lambs, $7 and $8 a cwt; sheep $3 and $2.50 a cwt.

AT WARSAW.

WARSAW, July 16.— Following are the week-end retail market prices:

Butter, creamery, 23c; dairy, 20c. Eggs, fresh, 14-16-17c. Chickens, 20c. Potatoes, $1.35 a bag.

Livestock and grain prices are: Live lambs, under 80 pounds, 7c, over 7½c a pound.

Oats—Miller says there is no set price. He is only chopping.

Green pease—2 pounds for 25c.

Little garden stuff is in the stores. People either have it themselves or are given it by neighbors.

Cheese Board

NAPANEE, July 16. — At Saturday's meeting of the Napanee Cheese Board there were boarded 333 boxes colored cheese and 767 white. All sold at 10 1-16 cents to usual buyers.

PICTON. .. At the Picton Cheese Board there were boarded 307 boxes white cheese, which sold at 10 1-16 cents. Buyers were Cook and Hart.

BELLEVILLE — At the Belleville Cheese Board there were boarded 1,733 boxes white cheese, no colored. All sold at 10 1-16 cents. Buyer, Cook, Swift Canadian Company.

YANKLEEK HILL. — At the Yankleek Hill Cheese Board there were boarded 1,708 boxes white and 604 colored. All sold at 9⅞ cents. Sold to Hodgson & Rowson

CORNWALL. — At the Cornwall Cheese Board there were boarded 695 boxes white cheese. Sold to Johnston at 10 cents; 1,090 boxes colored sold to Johnston ot 9⅞ cents; 113 colored flats sold to Lawson at 10⅛c. Total boxes boarded, 1,898.

GRAIN AND PRODUCE REVIEWS

ONTARIO GRAIN.

TORONTO, July 16 — Approximate prices track shipping point:

Wheat 88c to 91c, oats 38c to 40c, barley 45c to 46c, corn 68c to 72c, rye 48c to 50c, buckwheat 58c to 60c.

CHICAGO GRAIN.

CHICAGO, July 16. — Sensationally unfavorable crop reports from spring crop territory on both sides of the Canadian border ran wheat prices up on Saturday 12 cents above Monday's low point.

A widely known Chicago crop expert telegraphing from Weyburn, Sask., said that between Minot, N D., and Weyburn, 165 miles, he did not see one field of grain that gave promise of being harvested. In a further report from Regina, he added a general survey showed conditions worse than expected, and that fully 4,000,000 acres across Southern Saskatchewan were clore to failure with no improvement possible.

After a maximum overnight rise of 2 cents, far overtopping in some cases $1.00 a bushel, wheat reacted under first profit-taking but closed strong ¼c to 1¼c higher, compared with Friday's finish, corn ⅝c to ¾c up, oats at ¼c decline to ⅜c advance, and provisions showing 5 to 15 cents gain.

MONTREAL PRODUCE

Prices were easier on the Montreal Produce and Dairy Market last week while offerings were substantially less than they were during the previous week.

The butter market ended the week at 19c a pound for fresh No. 1 in carlots or less, off ¼c. Small lots to retailers were 20c a pound for solids and 21c for prints. Exports for the week totaled 42c boxes in the corresponding week last year. Receipts were 26,578 boxes, as compared with 33,919 the week before.

Cheese also declined in price, Ontario colored being 10¼c to 10½c a pound in comparison with 10½c to 10⅝c a pound the previous week, while Quebec cheese sold for 9⅝c to 9¾c a pound against 10c to 10½c a pound a week ago. Exports totaled 29,911 boxes, as compared with 14,877 boxes the previous week and 30,319 boxes in the corresponding week last year. Arrivals were 28,653 boxes against 34,036 boxes the previous week.

Egg Prices Steady

The Egg Market was steady, graded, shipments in carlots or less being quoted at 20c to 21c a dozen for a large, 19c to 20c for A-medium or B and 18c to 19c for C. Receipts for the week totalled 11,825 cases against 19,513 cases the preceding week.

On the Potato Market, the bulk of the trading was in new Quebec stock which sold for $1.45 for No. 1, per 80-pound bag, while New Brunswick Mountains (old stock) brought 65c to 70c per 80-pound bag, down 15c from the levels of a week ago.

WINNIPEG GRAIN.

WINNIPEG, July 16. — Surviving a last-minute reaction, wheat futures made further headway on Saturday on the Winnipeg Grain Exchange, closing with a net advance of ⅝c to ¾c. July option ended at 82½c, October 83⅜c, and December at 84⅞c.

Swept upward 1⅛c in the early dealings, futures were subjected to selling in the closing stages of the market that nicked the advances considerably.

Despite a lull in the inflow of adverse crop news from other countries, good support was at hand to support values for the greater part of the session. A strong 1½d advance at Liverpool was a factor in the upswing.

Export sales of 500,000 bushels of Canadian wheat were reported and some buying from seaboard houses was in evidence. Chicago traders were in on both sides of the market. Wide fluctuations featured Chicago trading.

Cash grains, spreads closed unchanged. Coarse grains were dull.

Futures:

Wheat—	Open	High	Low	Close	Prev. Close
July . .	.82⅝	.83¼	.82	.82¼	.81½
Oct. . .	.84½	.84⅝	.83½	.83⅝	.83⅜
Dec. . .	.85⅛	.85⅞	.84⅝	.84⅞	.84⅛
Oats—					
July . .	.39½	.39½	.39	.39⅝	.39⅛
Oct. . .	.39	.39	.38⅝	.39⅜	.38⅛
Dec. . .	.39	.39	.38⅝	.38½	.38⅛

Industrial Issues Close Soft - Mines Up In Heavy Trading

MARKET QUOTATIONS

QUOTATIONS COMPLETE TO CLOSING TIME

Toronto Stocks
BIGGAR & CRAWFORD

	High	Low	Close
Con Bakeries	8¼	8¼	8¼
Br Am Oil	13¾	13¾	13¾
eBauharlois	6½	6½	6½
Can Bread	2½	..	..
Build Prods	21-22	..	..
Bell Tel	118½	117¾	118
Burt F N	33¼	..	..
Brazilian	8¼	8¼	8¼
Brewers & Dists.	85	..	..
Brewers Corp	9¼	8¾	9¼
B.C. Pow A	26¼-27¼	..	..
Can Bud	9¾	9¾	9¾
Can Cement	7	..	..
C.P.R.	13¾	12¾	13½
Can Dredge	21	..	..
Can Car & F	7	..	..
Can Canners	5¼-6	..	..
Can Oil	15-16	..	..
Can Malt	33¼	33¼	33¼
Cockshutt	7½	..	..
Dom Bridge	32-32¾	..	..
Dis Seagram	13¾	12¾	12¾
Dom Stores	20	19½	20
Ford A	20	19¾	19¾
C.G.E.	158½a	..	..
Can Gypsum	6	..	..
Con Gas	182	..	..
Goodyear	119b	..	..
Ham Bridge	5½-6	..	..
Walker G & W.	32¾	30½	30½
Int. Nickel	25¾	25¾	25¾
Int. Util. 'A'	3½A	..	..
Int. Util 'B'	50-65	..	..
Ind. Alcoohol	7¾	6¼	6¾
Imp. Oil	14¾	14½	14½
Imp. Tobacco	10¼-10¾	..	..
Con. Smelt	148	147½	147½
Laura S.	56½	..	..
Loblaw 'A'	17¼	17	17
Mont. L H & P.	35	..	..
McC. Frontenac	13¼	..	..
Massey Harris	4½	4¾	4¾
Moore Corp.	15½-15¾	..	..
Page Hersey	69-70	..	..
Pressed Metals	14-15	..	..
Power Corp.	9¾-10	..	..
Photo Eng.	19	18¼	18¼
Int. Pete.	28¾	28¾	28¾
Std. Steel	5A	..	..
Service Stations	6¼	6	6
Sup. Petro	23	22½	22½
Stand. Paving	1½-2	..	..
C. Vinegar	26-26¼	..	..
Wineries	6¼-6¾	..	..
Waterloo	1½-1¾	..	..
Walker Brew.	9¾	9¾	9¾
Weston's Ltd	37	..	..
Steel of Can.	35¾	..	..

Toronto Mining
Watson Wallace and Co.

	High	Low	Close
Acme Oil	20½	20	20½
Ajax Oil	104	103	104
Aldermac	24	23	23
Amity	2	1⅞	2
Bagamac	14	12	14
Base Metals	126	121	121
Barry-Hol.	10½	9	9
Bobjo	61	57¼	58
Braylorne	1760	1625	1670
BRX	122	120	120
Bunker Hill	2¼	2¼	2¼
Brownlee	2¾	2½	2¾
Can. Kirk	6½	6½	6½
Chem. Re.	180	175	175
Cent. Patricia	93	90	92
Coniagas	200	200	200
Coast Copper	345	320	345
Cassels-Tre.	60	60	60
Dalhousie Oil	30	30	30
Dome	4360	4326	4326
Dom. Explorers	4	3½	4
Eldorado	265	240	252
Falconbridge	365	350	360
Alexandria	5	4¾	5
Hollinger	1785	1775	1785
Home Oil	115	115	115
Howey	128	126	128
Hudson Bay	1350	1320	1329
Goldale	28½	24½	26
Kirk. Hudson	70	70	70
Kirk. Lake	57	54	57
Kirk. Townsite	22	22	22
Gunnar	220	205	210
Greene St.	83	82	83
Pickle Crow	170	162	165
Park Hill	46	45	45
Read Authier	154	147	147
Columario	26	25	25
God's Lake	264	227	260
Little Long Lac	770	695	745
Paymaster	27½	26	27½
L. Maron	9½	9	9
Harker	12¾	12	12
Halcrow	15	15	15
Stadacona	43	42	42
Astoria	14	13	13½
Buff. Can	8	7	8
Bear	23	23	23
Lakeshore	5450	5425	5423
Lee Gold	10½	10	10½
McIntyre	4920	4900	4920
Macassa	255	249	250
Maple Leaf	42	41	41
Malartic	60	59¾	60
Mining Corp	215	210	210
Malrobic	4¼	..	..
Moffat-Hall	7½	4¾	6¾
McMillan	73	70	72
McVittie-Graham	41	41	41
McWatters	38	37	37
McKenzie	169	160	167
Noranda	4325-4350	..	..
Nor Canada	24	24	24
Nipissing	245	245	245
S. Tiblement	12	11¾	11¾
Pend-Oreille	69	63	66
Pioneer	1325	1320	1320
Premier	130	127	130
Reno Gold	101	93	100
Ribago	1-1¼	..	..
Sherritt-Gordon	88	85	85
Siscoe	247	240	244
San Antonio	620	565	605
Sudbury Basin	145	142	145
St. Anthony	53	52½	53
Sylvanite	285	282	284
Teck-Hughes	695	685	695
Towagmac	51	51	51
Thompson Cad.	47	45½	45½
Ventures	86	84	85½
Waite-Amulet	108	106	105
Wayside	8¼	7½	7¾
Wright-Harg.	965	960	965
Wainwright	88	86	86
White Eagle	25	23½	23½

New York Stocks
BIGGAR & CRAWFORD

	High	Low	Close
Atchison	61⅝	59¼	59¼
Auburn Auto	24¼	24	24
Allied Chem	136	135¾	135¾
Amer Can	100	98¾	98¾
Amer Smelt	42¾	41½	41½
Am Rad & SS	14¾	13¾	13¾
Am & For Pow	7¾	7⅛	7⅛
Am Tel & Tel	114¼	143⅝	113⅝
Am Roll Mills	19¾	18½	18½
Anaconda Cop	15⅜	13⅜	13⅜
Balt & Ohio	22⅜	21⅝	21⅜
Baldwin Loco	10¼	10⅛	10¼
Bordens	28¼	26⅞	27
Byers, AM	21¼	20½	20¼
Bendix Avn	15	14¼	14¼
Beth Steel	32¾	32½	32½
Briggs	17⅛	17	17
Can Pacific	14	13⅜	13⅜
Case, J.I	53¾	50½	50½
Chrysler	41	39¾	40
Columbus Gas	10¾	9⅞	9⅞
Cons Gas	33	32½	32½
Com Solvents	22¼	21¼	21½
Dupont	92¾	90½	90½
Erie	18¼	....	....
El Bond & Share	14¼	....	....
Elect Auto L	22½	21½	21½
Freeport Texas	33	32¾	32¾
Gen Electric	20¼	18⅞	20
Gen Food Prods	31⅛	31¼	31¾
Gen Motors	31⅞	30¾	30⅞
Gillette Saf Ras	11⅞	11⅜	11⅜
Goodyear	27¼	26½	26½
Hudson Motors	9¾	9¾	9¾
Int Harvester	33½	33¼	33¼
Inter Nickel	26¼	25½	25½
Inter Tel and Tel.	12½	12	12
Johns Manville	55	53	53¼
Mont Ward	29	27¾	28
Mack Truck	26⅞	25½	25½
Nash Motors	17	16⅜	16⅜
N Y Central	27¾	26⅝	26⅝
Nat Biscuit	36¼	35	35
North American	16¾	16	16
Phillips Pete	17¼	16¾	16¾
Pack Motors	3⅞	3½	3½
Penn Ry	29⅜	29¼	29½
Radio Corp	6⅝	6½	6½
Sears Roebuck	44½	43	43
Simmons Bed Co	15⅝	15	15
Stand Brands	21	20½	20½
Std Oil of N J	45⅝	44⅝	44⅝
Socony Vac	15⅝	15½	15⅝
Studebaker	4⅛	4	4⅛
Stewart Warn	6⅞	....	....
South Pacific	23⅜	22½	22½
Texas Corp	24⅛	24	24
Timken Roll B	30	29½	29½
Texas Gulf Sulph	33¾	32¾	33
Union Carb	44¾	43⅞	43⅞
United Corp	5⅛	5	5
U S Rubber	17½	....	....
U S Steel	39c	38¾	38⅞
Vanadium Corp	21	20⅝	20⅝
Westinghouse	36¼	35¼	35½
Warner Bros	4⅞	4⅝	4⅝
Yelow Cab	4¼	....	....
Woolworth	50½	50¼	50¼

BOND LIST
WATSON WALLACE & CO.

DOMINION OF CANADA

1936	105 -105½
1937	109¼-109¾
1941	109¼-109¾
1952	102⅞-103⅛
1958	106 -106¼

PROVINCE OF ONTARIO

1948	110¾-111½

GOLD ISSUES SHOW ADVANCES

San Antonio Passes $6 Mark While Little Long Lac Gains 80 Cents.

ELDORADO LEADS SILVERS.

TORONTO, July 16 (CP).—The mining section of the Toronto Exchange whooped her up at a pace that was at least unusual for a mid-summer market. Gold and some of the silver shares traded in huge volume and price gains in places were 5 to 10 per cent. higher at the close. San Antonio passed the $6 mark, Little Long Lac gained 80 cents to 7.70 and God's Lake about 35 cents. Eldorado led the silvers with an advance of 18 cents to $2.58.

Trading expanded to take in a large number of the cheaper gold shares, and outside of those mentioned, McKenzie, Red Lake, Bobjo, Siscoe, Pickle Crow, Buffalo-Ankerite, Central Patricia, Manitoba and Eastern and B.R.X., all turned over in heavy volume and at higher prices. Bralorne held a gain of about $1 at $16.75 and Teck Hughes, trading heavily was up 10 cents to $6.95. Dome, Hollinger, Lake Shore and McIntyre showed little change.

Market Briefs

as Received Over Wire
LEEMING AND LEEMING
Phones 2786—2787

MINING CORPORATION.

Mining Corporation was one of the silver features. It is understood that London was a heavy buyer of this stock recently and when demand increased in sympathy with silver shares in New York, the floating supply on the local Exchange was found to have been depleted.

ELDORADO.

Eldorado was another issue to recover in the late days of last week. This issue early in the week was again below the two dollar mark, but strengthened sharply Friday with the general list.

GUNNAR GOLD

Gunnar moved higher, although failing to hold it's entire advance to the close of the week. News arrived that the vein had been cut on the first 125 foot level and that it was anticipated it would be cut on the second level within a few days and on the third and fourth level within 30 days. No assays were available at the time of writing, but unofficially values were said to be in the neighborhood of $30.00.

New York, July 16th:

Now, more than ever before it is essential that investors and speculators view the stock they hold or those they intend to purchase for two important angles instead of one. Ordinarily stock market committments are made after a study of earnings, assets and prospects affecting an individual issue but now an even more important factor must be taken into account—the stock prospective conversion value in relation to other securities or commodities. For example, a person intending to buy Consolidate Gas would consider the dividend, the excellent past earnings and the fact that current earnings are running about 50 per cent. over dividend requirements. They would recognize the investment qualities which the stock rightfully merits because of the Company's excellent performance over a period of years. However, before reaching decision both the present and prospective exchange or conversion value of the stock should be considered.

In June, 1932, a holder of Consolidated Gas could switch or convert one share of "G" into 2 1-2 shares of United Fruit. At the present time a holder of "G" would have to give up three shares in order to get two shares of "UF". Both investors and speculators should now pay more attention to exchange capital value than dividend returns.

It is our belief that before many months have passed by the conversion rate between Amn. Tel. and Tel. and Amn. Smelting will be much more favorable to "Smelting".

UNLISTED

Forty-four, 1400-1425.
Great Bear Dev., 18-20.
Long Lac Lagoon, 33-34.
McLeod-Cockshutt, 64-66.
Mosher Long Lac, 27½-29.
Roche Loig Lac, 32-34
Smelter Gold, 31-33.
Toburn, 128-132.
Young Davidson, 31-36.
Bankfield, 87-89.
Nicola, 52-54.
Queen Le Bel. 22 asked.
Sales—1,361,000.

Grain Quotations

LEEMING AND LEEMING
Phones 2786 and 2787

WINNIPEG WHEAT.

	July	Sept.	Dec.
High	83¼	84½	85⅝
Low	82	83¼	84⅝
Close	82	83⅝	84⅝

CHICAGO WHEAT.

	July	Oct.	Dec.
High	97⅝	99⅞	101½
Low	96⅝	97⅞	99⅝
Close	96⅞	98⅝	100⅛

CABLES.

Due—Chicago, ⅝ to ¼ higher.
Winnipeg unchanged to ¼ higher.
Open—Unchanged to ¼ higher.
2.15 p.m.—Unchanged to ⅝ higher.
3.45 p.m.—¼ to ⅛ higher.
4.15 p.m.—⅛ to ⅜ higher.
Closed—⅛ to ¼ higher.

ANYTHING FOR CASH.

NIAGARA FALLS, Ont, July 16 (C.P.), — Binoculars, erected on iron pedestals for the sightseeing activities of visitors in two parks of this city, have been smashed and tampered with by thieves in order to get at the money collected by the firm operating them. Henceforth, Parks Commission employees will remove money from the boxes early every night.

CHICAGO — TWO POLICEMEN, taking $2,800 in week-end receipts from county owned golf courses to the bank, were robbed of cash, revolvers and their auto keys to-day by five shirt-sleeved men.

Livestock-Produce Quotations

TORONTO LIVESTOCK.

TORONTO, July 16 (CP).—Hogs registered the only gain on the Toronto Livestock Market this afternoon, while weighty steers, butcher cows and lambs recorded losses of 15 cents and 25 cents.

Calf and sheep prices remained unchanged. Trading on cattle was slow with only 800 head sold by two o'clock.

Receipts as reported by the Dominion Livestock Branch were:

Cattle, 4,380; calves, 580; hogs, 960; sheep and lambs, 1,570.

A few lots of weighty steers sold at $4.00 to $5.25. Small lots of butcher cattle brought $3.00 to $4.90. Cows and bulls were very full. Choice fed calves sold steady at $6.00 to $6.25 with a few tops making $6.50. There was no movement on store cattle.

Veal calves were slow after the opening selling at $4.50 to $5.00 for choice vealer with common downward to $2.50.

Hogs settled stronger selling 20 cents higher at $8.85 f.o.b. for bacon, $9.20 off truck and at $9.60 off cars.

Lambs dropped 25 cents selling at $8.00 for good ewes and wethers, at $6.00 for bucks and with culls at $5.00. A few good light sheep sold steady at $2.00 to $2.50.

LIVESTOCK QUOTATIONS.

Steers up to 1,050 lbs., good and choice, $4.50 to $5.00; medium, $3.75 to $4.25; common, $2.75 to $4.00.

Heifers, good and choice, $4.50 to $4.75; medium, $3.75 to $4.25; common, $1.75 to $3.50.

Fed calves, good and choice, $6.00 to $6.25; common to medium, $4.50 to $5.50.

Cows, good, $2.50 to $2.75; medium, $2.00 to $2.25; common, $1.50 to $2.00.

Canners and cutters, $1.00 to $1.25.

Bulls, good, $2.50 to $2.75; common, $1.50 to $2.25.

Stocker and feeder steers, good, $2.50 to $3.00; common, $1.75 to $2.25.

Milkers and springers, $25 to $35.

Hogs, off car basis, selects, $1.00 premium; bacons, $9.60; butchers, $1.00 discount; heavies, $1.50 discount; lights and feeders, 1.00 discount; sows, $6.60.

Lambs, good, $8'00; mediums, $7.00 to $7.50; bucks, $6.00 culls, $5.00; sheep, good light, $2.00 to $2.50; heavies, $1.50 to $2.00; culls, $1.00.

TORONTO CHEESE

TORONTO, July 16 (C.P.) — The Toronto wholesale cheese market was a shade lower to-day with buyers buying large, colored, parraffined and government grades at 10½c.

Wholesalers offered cheese to retailers at the following prices: New large, 12c; twins 12¼c; triplets, 12½c. Old large, 17½c; twins 17¾c triplets 18c; medium large, 15½c; twin 15¾c; triplets 16c.

FRUITS AND VEGETABLES

TORONTO, July 16 (C.P.) — Wholesale prices on fruit and vegetables as supplied by White and Co here to-day were: New Messina lemons, No. 1, case $5 to $5.25; No. 2, case $4.50; California lemons, cases of 300 and 360, $6; California oranges, (Valencia) case $5.25 to $5.50; California grapefruit, case $4.75 to $5.

Spinach, bushel 75c; Canadian green peas, 11 qt. basket 40 to 50c; Canadian green beans, 11 qt. basket 40 to 50c; local wax beans, 11 qt. basket, 40c to 50c; Leamington wax beans, 11 qt. basket, 25c to 30c; Canadian raspberries, pint 12c to 14c.

Canadian carrots, doz. 20c; Canadian cabbage, doz. 40c; Canadian outdoor rhubarb, doz. 20c; Canadian green onions, doz. 15c; Canadian hothouse tomatoes, No. 1 11 qt. basket, $2.25 to $2.50, No. 2, $1.75; Leamington outdoor tomatoes, 11 qt. basket, $2 to $2.25;, No. $1.25 to $1.50; domestics $1.25; Canadian radishes, doz., 15c; Canadian cucumbers, 11 qt. basket 90c to $1.00; Canadian cauliflower, bushels $1 to $1.25; Canadian head lettuce, 24-head box 35c to 75c; new potatoes, 60 qt. basket 20c; bushel basket 90c.

TORONTO LIST TRAILS N. YORK

Industrial Section Closes Ragged Due Partly to Scarcity of Buying Orders.

DISTILLERIES OF.

TORONTO, July 16. (CP) —The Price level for industrial stocks was a bit ragged at the close today, due to the market's tendency to trail New York and to scarcity of buying orders. The strike situation in the United States indirectly depressed the Canadian list. All groups were mainly on the down side at the close, the distillery group particularly showing losses of 1 to 2 points appeared.

Offerings of the distillery shares fell on a dull and thin market and Walkers Common dropped 2 points, Industrial Alcohol 1, and Distilleries Seagrams nearly a point. In the brewery list Canada Malting was off a half point but the Brewing Corporation issues were up ¼ to ⅝.

Famous Locksmith Silent After Trip

NEW YORK, July 16 (A.P.). — Charles Courtney, master locksmith, returned on the liner Leviathan to-day from five weeks in Europe with little to say about his travels.

He declined to discuss his visits to London, stating the Admiralty had sealed his lips for two years regarding attempts to salvage treasure reputedly aboard H.M.S Hampshire, the cruiser which carried Lord Kitchener to his death during the war.

The locksmith did say that during his trip he had gone to Russia, where he found a person who knew of the loading of the Hampshire and the location of its safe.

TORONTO PRODUCE.

TORONTO, July 16 (C.P.) — Wholesale prices on produce delivered at Toronto as supplied by the United Farmers' Co-operative Co., here to-day were: Eggs: Grade "A" large, doz., 18c; grade "A" medium, doz., 17c; grade "B" doz. 16c; grade "C" doz., 15c; Churning cream, No. 1, lb. 18c; No. 2 lb. 16c; Butter, No. 1 solids, lb., 18½c; No. 2 solids, lb. 18c.

Ontario Cobbler potatoes, bag 80c.

TORONTO POULTRY.

TORONTO, July 16 (C.P.) — Wholesale prices on live "A" grade poultry, as supplied by the United Farmers' Co-operative Co., here to-day were:

Spring chickens, over 4 lbs., 16c; 3½ to 4 lb., 14c; 3 to 3½ lb., 12c; 2½ to 3 lb. 10c. Broilers—1¾ to 2½ lb., 10c; hen over 5 lb., 11c; 4 to 5 lb. lb., 10c; 3½ to 4 lb., 9c; 3 to 3½ lb., 8c. Old roosters, 6¾c.

TORONTO LIVESTOCK

Cattle trading opened slowly with only a few fed calves selling from $5.25 to $6.25. Other grades were not moving.

Veal calves opened steady at $4.50 to $5.00 for choice vealers, with common downward to $2.50.

Hogs opened unsettled with no definite bids made. Salesmen expect prices to be slightly higher than last week's close.

No sheep or lamb sales were made up to 11.00 a.m. Bids on good lambs were down to $7.50.

Quotations:

Veal calves, good $4.50 to $5.00; common to medium $3.00 to $4.00.

Grassers—$2.50 to $2.75.

Cattle, hogs, sheep and lambs, no quotations.

Siege Highlights In San Francisco

(By the Associated Press)

The "Siege of San Francisco" —A general strike intended by Union labor to paralyze the entire metropolitan area of 1,300,000 persons — was ordered begun at 8 a.m. Pacific Coast Time today.

The strike, involving an estimated 100,000 organized workmen, is aimed to assist 27,000 Pacific Coast Longshoremen and Marine Workers who have been on strike for two months seeking changed working conditions.

Four thousand National Guardsmen are on guard, 2,000 additional men having been ordered out late last night. Reports, neither confirmed nor denied are that the federal government is increasing its concentration of armed forces in the coast area.

Food supplies are low. Some commodities are exhausted. There is a shortage of fuel for motorcars. Extra police have been sworn in to meet the emergency.

Efforts at reconciling the differences between the striking longshoremen and their employers are at a stalemate.

Plans are being pushed "with all possible haste" for a general strike in Portland, Ore.

A man was bayonetted at San Francisco yesterday by a National Guardsman, and may die.

Market Closing On All Exchanges

WALL STREET CLOSE.

NEW YORK, July 16.—(A.P.) — Quiet selling to-day unsettled the stock list in the wake of the Pacific Coast general strike. Prices drifted downward into the late dealings and heaviness embraced Rails, Utilities and Industrials. Santa Fe lost around 3 points, while shares off about 1 to 2 included General Motors, Chrysler, Du Pont, American Can and American Telephone. Transfers approximated 560,000 shares.

MONTREAL EXCHANGE

MONTREAL, July 16.—(CP)—Led by a number of the most active issues, security prices on the Montreal Stock Exchange decended into lower territory at the close today.

Canadian Industrial Alcohol 'A' declined 1¼ at 6½ while the 'B' issue suffered a loss of a point, selling at ¼ Brazilian Traction was down ⅛ at 8⅝. Canadian Pacific Railway eased ⅛ at 13½.

In contrast to the downward trend, Canadian Car was up ⅛ at 7¼ while Hollinger gained five cents at 17.70. McColl Frontenac advanced ⅜ at 13⅝.

C.C.F. RALLY

WINNIPEG, July 16. (CP). — Executive members of the Co-operative Commonwealth Federation were in session here to-day completing the agenda for the national convention which opens to-morrow. J. S. Woodsworth, Winnipeg Labor M.P. and chairman of the C.C.F., is presiding at the sessions.

KITCHENER, Ont., July 16.—(C.P.—Max Lauer brought a fine specimen of a moth to the local newspaper office. After measurements were taken, the moth was turned lose. A few days later, Clarence Deckert brought another fine moth to the Kitchener scribes. From abrasions caused by its previous capture, it was identified as the identical moth.

County Cricket

LONDON, July 16 (C.P. Cable)—Gloucestershire defeated Leicester by an innings and 221 runs in a first-class county cricket match ending at Bristol to-day. The scores:

Gloucestershire 464 for nine declared (Barnett 88, Lyon 56, Dacre 106 Hammond 114). Leicestershire 137 and following on 106 (Sinfield eight for 40, Goddard nine for 37).

Scores in other matches that end to-morrow follow:

Surrey 240 and 355 (Barling 71, Squires 76 and 73, Gregory 104, Holmes 89, Ashdown four for 41 and Freeman eight for 136). Kent 182 and 50 for one (Valentine 52, Gover four for 39) at Blackheath.

Lancashire 484 for six declared (Watson 178, Parkinson 50, Iddon 172). Somerset 224 for four (J. Lee 101, White 60) at Taunon.

Warwickshire 429 for nine declared (Bates 70, Wyatt 101, Cranmer 113, Buckingham 53, Knight five for 108). Northamptonshire 164 and following on 142 for two (Snowden 57, Bakewell 60, Paine five for 41. Bakewell for 79 no out) at Birmingham.

Sussex 493 for six declared (Cox 72, H. Parks 100 not out, Cook 160, J. Langridge 68). Hampshire 91 and following on 173 for five (J. Cornford four for 26, Moore 73) at Southampton.

Accidents at railroad-highway grade crossings totalled 1,589 for the first seven months of 1933, a reduction of 317, compared with the same period in 1932.

Air Photo Shows Gigantic Tennessee River Project

The first airplane pictures taken of Wilson dam at Muscle Shoals on the Tennessee river, showing the dam and nitrate plants, are shown here. Top, the vast outlay of plants downstream from the dam are shown. Below, a view of the dam and nearby industries, with a large power house in foreground. The project, long regarded as a "white elephant", soon will be working for the people of the United States.

Races — Entries — Selections Comment — Results

Fort Erie Results

FIRST RACE.

Claiming, $700, maiden 3-year-olds and up, foaled in Canada, 6 furlongs

Gaffing, 106, Snider, 42.00, 19.20, 10.55.

Masonville, 106, Barnes, 2.55, 2.50.

Mestallup, 110, Erickson, 4.55.

Time, 1.13.

Old Fashioned, Ruskit, Purple Gold, Edward, Happy Mag, Meddle, Kittle, Royal Questin, St. Velerius also ran.

SECOND RACE.

$600, 2-year-olds, 5½ furlongs:

Bandalore, 106, Remillard, 28.55, 10.05, 5.20.

Catsweep, 109, Mann, 4.05, 3.40.

Hymarque, 103, Smith, 7.95.

Time, 1.06 3-5.

Bandman, Fitz U, Pharenough also ran.

THIRD RACE.

Claiming, $600, 3-year-olds and up, 6 furlongs:

Woolly West, 115, Watson, 5.60, 2.60, 2.60.

Proven, 110, Erickson, 2.50, 2.60.

Timon, 110, Snider, 5.50.

Time, 1.12 1-5.

Archwood, Maeantic, Fess, Thistle Dick also ran.

LIBERAL AXE ALREADY FALLEN

(Continued from Page 1)

lose their jobs because they had been active for the Tory Party in the election?" Mr. Hawthorne was asked.

"Yes, that was the reason," he replied.

T. P. Lancaster, Conservative candidate, was also interviewed by telephone by The Examiner.

"Have there been many changes in the ranks of the bosses on the northern roads?" the reporter querdied.

"Has there? Well, I'll say," he answered. "My information is that the changes thus far have been mostly the result of agitation by Liberals around Apsley. I have been informed that at least a dozen men have been fired and other men put in their jobs. I am told that Mr. Hawthorne authorized the changes."

Mr. Lancaster admitted that several of the changes had been expected by him. "Some of them took an active part in the election, not in the camps, however, and it was only to be expected that they would lose out as a result of the change in government.

However, some of those who have been fired were good Liberals and others were worthy men who had earned their jobs through ability. Some of the Liberals were appointed through me, and I recommended them because they knew all there was to know about road construction."

"Luxuries" to be taxed in Jugoslavia include phonographs, baby buggies, flowers, candy and baths.

Fort Erie Entries

(For Tuesday, July 17).

First Race.

Claiming, $600, 3-year-olds and up, 6 furlongs (9):

Flying Home 110, Stool Pigeon 109, Tullihoo 104, Allanah 106, Dark War 113, Svelte 100, Bubbling Out 115, Stirred Up 102, Fascinator 109.

Second Race.

Claiming, $700, 2-year-olds, foaled in Canada, 5 furlongs (8):

A-Primsweep 115, A-Rustic Question 110, Cudgeldru 110, Linesman 110, B-Emerald Lake 104, B-Foursquare 110, Faine 110, Rockjug 115.

A-Seagram entry, B-D. Gainer-R. J. Speers entry.

Third Race.

Claiming, $600, maiden 2-year-olds, five furlongs (6):

Young Satin 114, Outside 111, Light Blue 111, Broadway Miss 113, Candy Store 115, Army Game 106.

Fourth Race.

Claiming, $700, 3-year-olds and up, foaled in Canada, 6 furlongs (12):

Momiji 107, X-George E. Miller 100, Rock Crest 114, A-Lady Marnock 103, Lady Goldstream 103, Attic Bird 109, A-Sea Kale 108, Circulet 115, Tricky's Son 115, Bald Crest 112, Syndic 111, Acajou 111.

A-Mrs. J. Badame entry.

Fifth Race.

Buffalo Club, claiming, $700, 3-year-olds and up, 1 1-16 miles (8):

Field Goal 115, Bylona 115, Brandon Prince 110, Spartan Lady 108, Boscobel 113, Semester 115, Plain Ben 111, Darkling 108.

Sixth Race.

Claiming, $600, 3-year-olds and up, foaled in Canada, 1 1-16 miles (11):

Marble Hall 110, Kitling 115, Refiner 114, Milestone 110, X-Tabson 105, Stopoff 115, Chaste Morn 108, Manotacks 110, Happy Hopes 117, Cudgeldce 112, Pat Gaiety 114.

Seventh Race.

Claiming, $600, 3-year-olds and up, 1 1-16 miles (7):

General Toy 113, Sun Fash 105, Mrs. Foster 110, Marveline 104, Gay Spirit 115, Blue Damsel 110, Omareen 112.

X-A.A.C.

Weather clear, track fast.

J. P. JAFFRAY PASSES

GALT, Ont.—J. P. Jaffray, one of Waterloo County's best known men and a dean of the "fourth estate," died this morning at his residence, Brant road at Blenheim. He had been in failing health for some time. He was born in Galt in November, 1854 and when quite young his family moved to Kitchener.

HIS LUCKY DAY.

PORT COLBORNE, Ont., July 16 (C.P.), — Bad luck on Friday the 13th is only a superstition to Fred Willett of this city, for on that day he was lucky enough to have a ticket on the winning combination at Fort Erie. The daily double netted him the sum of $204.15.

ONTARIO HOG PRICES

TORONTO, July 16 (C.P.)—Bacon hog prices registered a gain of 15c at Hull, Que., to-day while at other points prices remained unchanged. To-day's prices: Kitchener, $8.75; Hull, Que., $9.40; Peterborough, $8.50.

WEDDING Stationery

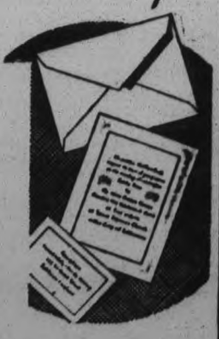

That is Distinctive Correct and Very Smart

THERE are certain standards of correctness that prevail in the selection of wedding stationery. Here you will find the newest and most acceptable styles. Consult with us as to your selection.

WEDDING INVITATIONS
WEDDING ANNOUNCEMENTS
Cake Boxes, Cards and Acknowledgments

THE PETERBOROUGH EXAMINER, LTD
JOB PRINTING DEPARTMENT

Graves of 116 Veterans in Little Lake Cemetery Decorated

LEGION HONORS VETERAN DEAD

Mayor Denne, Rev. Paul Costello and Dr. N. H. Sutton Are Speakers.

TAX RATE NOT HIGHER.

A large representation of members of the local branch of the Canadian Legion marched yesterday afternoon to Little Lake cemetery where they decorated the graves of 116 veterans of the British forces in the Great War who lie buried there.

Despite the intense heat the veterans made a smart appearance as, wearing their war medals and carrying bouquets of flowers, they marched down George street behind the Salvation Army band.

Previous to the ceremony of decorating the graves, a brief but impressive service was held in the cemetery. Robert Haddow, president of the branch, was chairman and emphasized the necessity of the younger generation remembering the sacrifices made by the soldiers in the war. "It is such services as these that help to keep the memory of our dead comrades ever green," he said.

Mayor Denne suggested that owing to the intense heat that yearly falls due at the time of the Legion's decoration service, that the service be held in the evening. "There are many returned soldiers who would like to have marched with you to-day," he stated, "but all can not stand this heat. If this service was held in the cool of the evening there would be many more here."

He corrected a statement made a week ago at the decoration service in St. Peter's cemetery that the city taxes were higher this year. "Our tax rate is not higher. It is 37.6 mills as it has been the past three years despite the fact that we had to absorb $78,000 for relief payments."

Mayor Denne urged the need that the Governments should carry on relief works "in order that those in need may earn their way and not have to accept charity." He referred to the splendid work carried on since 1859 by the Little Lake cemetery board, men who give their services without remuneration, and the fact that reserves of $100,000 had been set up to secure a new cemetery when the need arises.

Rev. Paul Costello, chaplain of the Legion, expressed his gratification at the large attendance at the service of returned men. "Indeed every parade of this nature to our cemeteries should always be creditable," he said. "The Legion is performing here to-day a very sacred function, because its members have paraded here to honor its dead."

The good fellowship that exists in the Legion membership radiates to all parts of the city, he stated. He particularly stressed the great service rendered to returned men by Captain James Abraham in securing pensions for those who needed them.

The Legion should consider the late Judge E. C. S. Huycke as one of its honored dead, Father Costello said. "His Honor Judge Huycke was always with us. He worked for us when we were overseas, and he worked for the returned men when they came home. We must honor his memory with that of our other dead."

Again he spoke of the peaceful conditions prevailing in Canada as compared with other countries throughout the world. He urged the veterans to do their part in the fight to maintain Canada's high standard of manhood by combatting the spread of salacious literature and the showing of filthy films which are corrupting our youth to-day.

Dr. N. H. Sutton, a past president of the Legion, recalled his long connection with the local branch and said, "It looks probable that this may be well my valediction among you," he said. "In France the officers of the Medical Corps learned to serve and on their return they continued to serve the returned men in whatever capacity possible. I have tried to do so."

He urged the members of the Legion "to fear nothing as long as your cause is right, and to inculcate in the minds of our children the things we held dear." Dr. Sutton said, "The Legion has been the rallying point and the steadying place of all good causes in this Canada of ours. I shall always have a fond place in my heart for the Legion of Peterborough."

LOOK BEFORE YOU BUY See page 11

Week-end Deaths

(By the Canadian Press)

San Francisco—Julian Hawthorne, 86, author and only son of Nathanel Hawthorne, famed American writer of the 19th century.

Brussels—Dr. Jules Renkin, 71, premier of Belgium from June, 1931, until October, 1932.

Paris — Valerian Dovgalevsk, 49, Soviet Russia's ambassador to France.

Montreal — William George Slack, 76, former treasurer of the Bell Telephone Company of Canada.

St. Johns, Que.—Luc Papineau, 85, mayor of this city a score of years ago and one of the oldest residents.

Wallace, N. S.—Robert Chambers Douglas, 87, widely known engineer, for many years in the Department of Bridges and Canals at Ottawa.

INDUCTION HELD AT MILLBROOK

Rev. A. L. Siscoe Takes Charge of St. Andrew's Church in Solemn Ceremony.

STIRRING ADDRESSES.

MILLBROOK, July 16 (Examiner Correspondence).—Rev. A. L. Siscoe, formerly of Cardinal, was inducted into the pastorate of the Millbrook United Church circuit at a congregational meeting held in St. Andrew's Church, Millbrook, on Friday at 8 p.m., the Rev. S. A. Kemp, of Havelock, chairman of the evening, performing the solemn and serious induction ceremony.

The sermon was preached by Rev. Dr. McLean, of St. Andrew's United Church, Peterborough, who spoke of the coming of a new minister to his charge as "a period of idealism for both clergyman and laity". Taking his text from Titus 2:10: "Adorn the doctrine of God, our Saviour, in All Things," making a strong plea that individual lives make the Christian religion beautiful, as well as practical.

"You are painting a picture of Christ for the men, women and children of the community; is it repellant or beautiful? Remember an age such as ours will not be appealed to by our religion unless we make it attractive, and the church will not fulfill its place in the world until it incorporates Christ's words: "Consider the lilies," as well as Paul's words: "Beautify the teaching of God, our Saviour, in all things."

Workers Together with God.

Previous to the formal induction of Rev. Mr. Siscoe into the pastorate of the local charge, Messrs. W. H. Coombe, M. McDowell, and Mrs. McDowell sang "Softly and Tenderly Jesus is Calling", and immediately following the solemn ritual, Rev. A. E. Moorehouse, of St. James' Church, Peterborough, gave the charge to the minister and to the congregation, basing his remarks on the words, "Workers Together with God". The congregation was adjured to allow their pastor time for patient, plodding study in preparation for his sermons; systematic planning was urged as necessary to a successful pastorate, and the elders were reminded of their duty "as real under-pastors in the shepherding of the flock". An ear sensitive to the teachings of the Holy Spirit was mentioned as necessary for minister and people alike, and the people urged to be attentive to receive "the gift which your pastor has to impart". "Your minister is a brother in Jesus, so do not be afraid to go to him with your problems, and allow no misunderstanding, however simple, to remain unexplained away. On the other hand I hope your minister will be an evangelist, a missionary, a prophet, a leader, and not fearful of talking finances when necessary, and in closing I bring you Paul's message, "We beseech you brethren, that ye receive not the grace of God in vain".

The new pastor pronounced the benediction, after a brief personal message to his people, and adjournment was made to the parsonage, where the visiting clergy with their wives, and others, enjoyed a social hour and an opportunity of becoming acquainted with Rev. Mr. and Mrs. Siscoe and their family, the Women's Association looking after the service of refreshments. Ashton Fife, of Peterborough, contributed a sacred selection as a piano solo in the early part of the service on Friday evening.

Nudist Colony Is Rumored At Orono

ORONO, July 16.—Orono is all atwitter over a rumor that a nudist club is being organized in this community. It is stated that about twenty men, tiring of the confining and warm clothes of today, have decided to dispense with them and hold meetings in the nude in the Community Memorial Park. They do not anticipate any objections will be raised, but Reeve Lovekin has decided otherwise. "There certainly will be objections raised," he has said. "I don't know whether there is a by-law covering that sort of thing, but if necessary we will pass one." According to information received, the nudist club so far is composed entirely of male members, but it is alleged that it is planned to admit women members at a later date. As far as could be ascertained last night, the club has not held any meetings yet.

Sailors of the British Navy are to receive $18 a year "grog money" instead of $15, the present allowance.

Miss Megan Lloyd George and other Members of Parliament were hosts recently to 400 schoolchildren from the Isle of Anglesey and Bangor who had traveled to London to see the Houses of Parliament.

MEN'S CLUB HOLDS ANNUAL GATHERING

St. John's Church Members Enjoy 'Selves at Jackson Park Picnic.

The annual picnic of the St. John's Men's Club was held on Saturday, July 14, at Jackson's Park, which, with its shaded spaces and rustic surroundings, proves an ideal picnic ground for such hot weather as the present. The club had invited their "opposite number" the Woman's Friendly Bible Class to be their guests and quite a large crowd turned out.

While elder members discussed varied topics of weight and interest the more active organized an all-ages softball game, the players ranging from grandparents to small children—over eight and under eighty.

The call to tea was very welcome and after the inner man, woman and child had been satisfied a program of sports was run off. The nail-hammering event was humorously contested but the high spot was the difficulty the ladies had in getting into their bags for the sack race.

A special guessing competition prize was won by W. J. Hume.

The following are the results in the sports:

Children under 6—1, Irene Johnson 2, Reggie Law.

Children 6-8—1, Muriel Crouter; 2, Annie Johnson.

Children 8-10—1, Betty Coleman; 2, Arnold Law.

Children 10-12—1, Audrey Dainton; 2, W. Pakenham.

Children 12-16—M. Pakenham.

Spinsters — 1, Edith Laws; 2, Kathleen Ford.

Married women—1, Mrs. F. Biddle; 2, Mrs. C. Willison.

Married men—1, Mr. Robinson; 2 Mr. Crouter.

Men's sack race—1, Mr. Robinson; 2, Mr. Foskett.

Women's sack race — 1, Mrs. Nicholls; 2, Mrs. Willison.

Nail hammering for women—Mrs Dainton; 2, Mrs. C. Coleman.

Biscuit and whistle for juniors—Boys: 1, A. Pritchard; 2, M. Pakenham. Girls: Marie Crouter; 2, Viola Crouter.

The general arrangements and the sports program were in the hands of the president, H. K. Lemmings, Secretary G. Groombridge, Messrs. F. Dainton, A. Laws (starter), W. J. Howden, R. R. Ford and J. Vollans.

The picnic was quite the most successful one the club has ever had and everyone of a large attendance seemed to have a good time. It was a fitting climax to a most successful club session and encourages great hopes for next winter's activities.

New Comfort for Those Who Wear
FALSE TEETH
No longer does any wearer of false teeth need to be uncomfortable. FASTEETH, a new, greatly improved powder, sprinkled on upper or lower plates, holds them firm and comfortable. No gummy, ooey, pasty taste or feeling. Deodorizes. Get FASTEETH to-day at any good drug store. Small and large sizes.

Production of tin plate in Germany has shown gains this year.

Jugoslavia is increasing its trade with the United States.

"AN EYE TO THE FUTURE - AN EAR TO THE GROUND"
— this describes General Motors' policy, a policy by which the public is given *what it wants in better cars* year after year, and yet is safely protected against ill-timed or dubious experiments

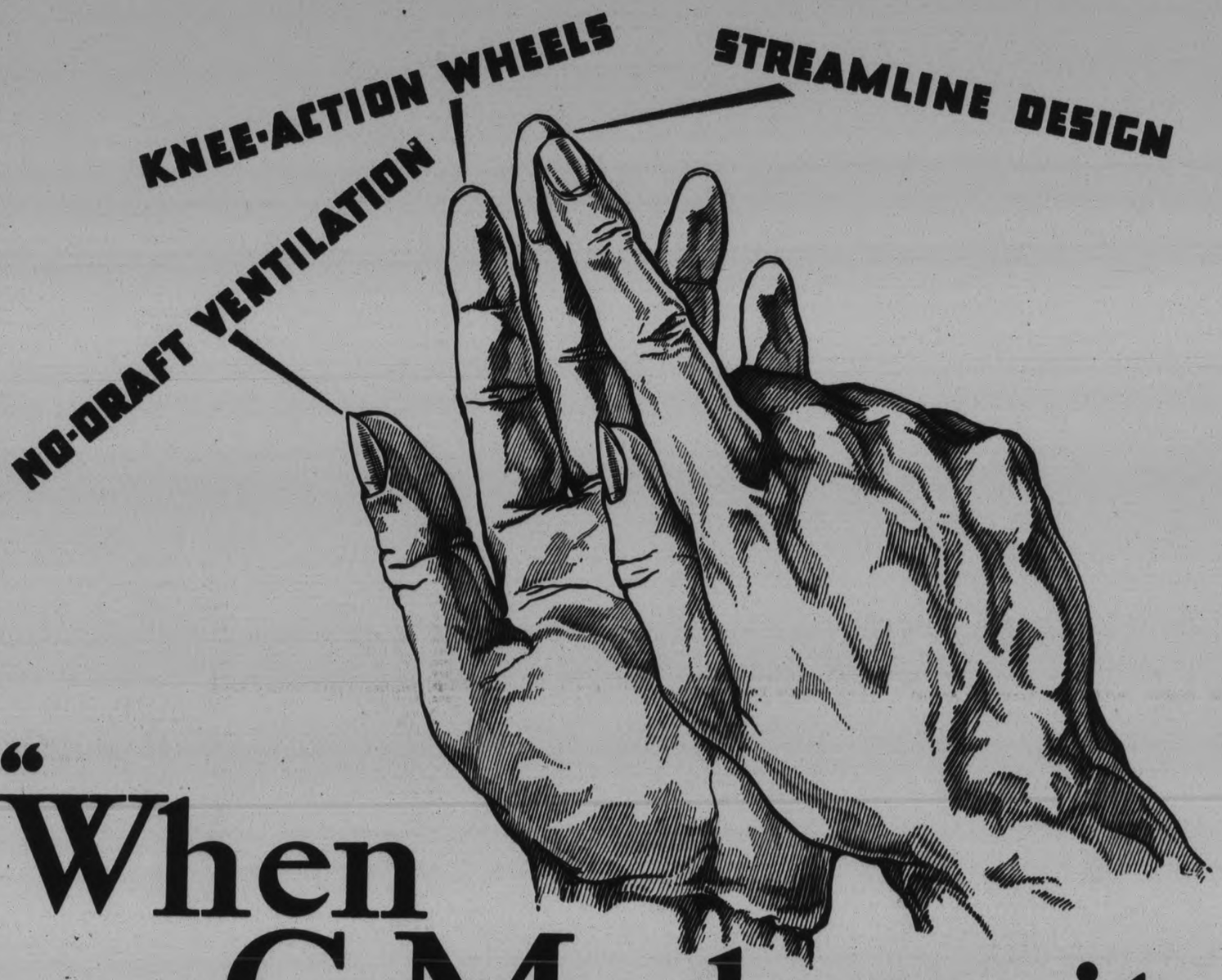

"When G.M. does it you know it's going to click . . ."

YOU'VE probably heard people express their trust in General Motors in just such words as those.

But what they're saying right now is even more emphatic:

"Look at No-Draft Ventilation. Look at Knee-Action Wheels. Look at the way General Motors developed the idea of streamlining and did it in styles that say beauty as well as speed.

"That's sure calling the turns—and General Motors called all three."

The real admirers of General Motors will point to what's back of all this.

They'll tell you that General Motors built the first Proving Ground—in order to experiment at its own expense, not the public's.

Then they'll point to the "Proving Ground of Public Opinion"—more than a hundred thousand questionnaire booklets sent out each year, to check General Motors' vast engineering knowledge against *what people want in their new cars.*

And there you begin to see why people have such confidence in anything that General Motors builds.

We might find it easier, and more dramatic, to trust to "hunch"—rather than put our designs to this constant testing and checking. But we believe the public wants its motor cars, as we want our business, built on a sounder foundation.

GENERAL MOTORS
PRODUCTS OF CANADA LIMITED
A PUBLIC-MINDED INSTITUTION

All General Motors cars and trucks may be purchased on convenient terms through GMAC, General Motors' own time-payment plan.

GM-144

CHEVROLET ... for Economical Transportation
OLDSMOBILE The All-Feature Six and Straight Eight
PONTIAC The Economy Straight Eight
McLAUGHLIN-BUICK The Car the World Respects
LASALLE The Beautiful
CADILLAC Standard of the World
CHEVROLET AND GMC TRUCKS For Lowest Hauling Costs

Ideal Weather for
Photographs of the Children
Summer Suits and Frocks make Lovely Pictures.
Appointments Phone 368
THE Troy STUDIO
140½ Hunter Street

3d-14-16-18

Weddings

ROUTLEY—JOSLIN.

The wedding took place to-day at two o'clock of Mrs. Florence Mae Joslin to Mr. Nelson Routley, both of this city, Rev. J. H. Sutcliffe officiating. The bride was attended by her daughter, Mrs. H. Croft of Rochester, N.Y., while the groomsman was a son of the bride, Mr. S. C. Joslin.

Following the ceremony the happy couple left for a motor trip through the States, and will go as far as Killarney, Manitoba. Upon their return they will reside in Peterborough.

DEATHS.

CAMPBELL. — At his home, 122 Lansdowne Street, on July 15, 1934, after a considerable illness, George Allan Campbell, forty-eight year of age.

Private service at home at 2.00 p.m., July 17, followed by service at Murray Street Baptist Church at 2.30 p.m., under Oddfellows' and Woodmen auspices. Interment at Little Lake Cemetery.

DWYER. — In Peterborough, on Sunday, July 15, 1934, William Dwyer of Dummer, aged 87 years.

Funeral from Cain Brothers' Funeral Home, 178 Hunter Street, on Tuesday, July 17, to St. Peter's Cathedral, for Requiem Mass at 9.30. Interment at St. Peter's Cemetery.

EDWARDS — In Dummer Township on Saturday, July 14, Kathleen Louise Hawkens, beloved wife of Leonard Edwards, in her 31st year. Funeral from the family residence Lot 1, Concession 8, Dummer Township on Monday. Service at 2 o'clock and interment in Norwood cemetery.

SILER.—At her home, 770 Aylmer street, on July 14, after an illness of seven weeks, Mrs. Clara Jeanette Siler, aged 75 years.

Funeral held July 16 at 2.30 p.m. from home to Little Lake cemetery.

GLASS. — At 154 Gordon Avenue, Peterborough, on Monday, July 16, 1934, Mrs. Lucy Frances Glass, in her 90th year.

The Funeral will be held on Wednesday, July 18, at 2 p.m., from the above address to Little Lake Cemetery, the Rev. J. H. Sutcliffe officiating.

GRANDY. — In Omemee, on Sunday, July 15, 1934, Sarah A. Grandy, wife of Richard J. Grandy, aged 73 years 5 months.

Funeral will be held from Christ's Anglican Church, Omemee, on Tuesday, July 17, at 3.00 o'clock p.m. Service one half-hour earlier. Interment in Emily Cemetery.

40 DAYS IN JAIL.

STRATFORD, Ont., July 16.—(C.P.)—George Frier, Sebringville, convicted in police court this morning of a charge of driving a motor vehicle while intoxicated, was sentenced to forty days in jail. It is a second offence.

A Printed SALESMAN

LET us back up your newspaper advertising with effective direct by mail presentations. Call on us for fine printing jobs.

Peterborough Examiner Limited

The Peterborough Examiner

PETERBOROUGH, ONTARIO, CANADA, MONDAY, JULY 16, 1934

LOCALS

COAL PRICES ARE ON THE UP but you can still save money by putting it in now. Why not 'phone 3700 to-day. Sanitary Ice, Coal, Wood and Coke Supply. dtf

PUBLIC NOTICE.

Applications will be received for the offices of clerk and treasurer for Harvey township. Salary based on yearly rate of $150.00 for clerk and $110.00 for treasurer. Written applications for either or both positions received up until July 20th, 1934, by Robert Smith, Acting Clerk, R.R. No. 1, Peterborough, Ont. 3d-13-6216.

LAKEFIELD AND STONEY LAKE SERVICE.

Steamers will leave Lakefield for Stoney Lake points at 9 a.m.-5.25 p.m. on arrival of taxi leaving Peterborough at 8.30 a.m. and 5.05 p.m. and will return to Lakefield 3.30 p.m. Reduced rates. For information 'phone 548, or write, Stoney Lake Navigation Co., 434 Park Street. M.W.F.-Sept. 1-6159

ST. GEORGE'S CHURCH SUNDAY SCHOOL PICNIC

Saturday, July 21.—Rice Lake Cruise, by Steamer Stoney Lake. Leave George Street Wharf, 12.45 p.m.; Lock Street Wharf (bus terminus), at 1.20 p.m.

Adults 50 cents, Children 25 cents. 3d.11,16,19,6191

KELVINATOR SALES & SERVICE

Electrical work in all its branches. Radio service, full line of all appliances. Thorpe Electric, 285 George St. 'Phone 230. 1d-13-6267.

TUESDAY SPECIALS.

2 Only Rangettes, $29.50; Automatic Oven Control. Bedlites, $1.29. Irons, $1.29. Cord Sets, 39c.—Thorpe Electric, 285 George Street. Phone 230. 1d-13-6256

The officers and members of Otonabee Lodge No. 13, I.O.O.F., are requested to meet at our hall at 2.15 p.m. Tuesday, July 17th, for the purpose of attending the funeral of our late brother, George A. Campbell. Visiting members are kindly invited. Service at Murray Street Baptist Church at 2.30 o'clock p.m. 1d-13-6262

VERNON JANEWAY LEADS HALF-WAY

Ruth Sutton Wins Ladies' Section at Annual Jacks' Regatta.

Vernon Janeway and Ruth Sutton captured unofficial honors as city swim champions as they won the open half-mile races at the Jacks' Regatta Saturday afternoon. Janeway enjoyed a comfortable lead over Gordon Pammett in scoring his triumph, while Miss Sutton, in the ladies' swim, was given a hard battle by Mary Kingsbury.

A fair crowd of spectators was on hand during the afternoon to watch the various diving and swimming contests. Eight events for each of the two divisions of contestants, boys and girls, made up the card. The regatta was organized and run off by Jack Bennett, with the able assistance of Rev. C. D. Daniel.

A fine array of prizes, including three excellent trophies, were donated by various merchants and interested individuals in the city.

The prize-winners:

Swimming Events.

10 Years and under, boys—1, Lloyd Davies; 2, Mitch Herron.

14 and under, girls—1, Ethel Barns; 2, Dorothy Bestard.

14 and under, boys—1, Jerry Brault; 2, Jerry Whaley.

16 and under, girls—1 Nina Land; 2, Jessie Scholey.

16 and under, boys—1, Harry Adams; 2, Cliff Galley.

18 and under, girls—1, Mary Kingsbury; 2, Dorothy Bestard.

18 and under, boys—1, Ward Wright; 2, Gordon Pammett.

18 and over, girls—1, Hazel Scharizse; 2, Elsie Lennox.

18 and over, boys—1, Vernon Janeway; 2, Victor Allen.

Diving.

Junior diving, girls—1, Mary Hall; 2, Dorothy Bestard.

Junior diving, boys—1, Chester Clark; 2, Lester Clark.

Senior diving, girls—1, Ruth Sutton; 2, Helen Cole.

One-half mile, girls—1, Ruth Sutton; 2, Mary Kingsbury.

One-half mile, boys—1, Vernon Janeway; 2, Gordon Pammett.

Old Kingston Boy Passes In Sault

SAULT STE MARIE, Mich., July 16. (CP). — Ninety-two-year-old Corey Ferris one of the oldest links with the Michigan Soo's past history, was buried yesterday. Mr. Ferris was born at Kingston, Ontario, in 1842. He arrived in the Sault early in 1880. He built the town's first water wagon and watered the city streets, charging each merchant a set price for watering the street in front of his store. If any refused he simply cut off the water while passing and Ashmun street often took on a spotty appearance after he passed. He drove a mail stage over the old Macinac Trail between the Michigan Soo and St. Ignace long before the turn of the century.

BLUE BIRD DIAMOND RINGS

Every Blue Bird Diamond Ring is absolutely perfect.

Blue Bird Diamond Rings are made in white and natural gold.

Ask to see our $15, $25, $37.50 and $50 Blue Bird Diamond Rings.

WARNES Diamond Hall
Phone 880

Obituary

WILLIAM ATWOOD

The death of William Atwood, 358 Aylmer street, occurred early this morning at Nicholls Hospital after a short illness. He was born in England 49 years ago, had lived in Peterborough 20 years, and was a member of the Salvation Army. The funeral will take place Tuesday at 2 p.m. from Belleghem's funeral home, Adjutant Warrander will conduct the service.

MRS. LUCY FRANCES GLASS.

The death occurred early this morning of Mrs. Lucy Frances Glass at the home of her son on Gordon Avenue. The deceased, in her eighty-ninth year, was ill for a period of six weeks. Born in Brantford, she had lived here forty-eight years, and had a host of friends and acquaintances. Her late husband, Joseph Glass, predeceased her many years ago. Surviving are four daughters in Toronto: Mrs. Wharton, Mrs. Joseph Lowes, Mrs. Roland Doughty and Mrs. Thomas Smart; and three sons, Joseph and George in Peterborough and John in Rochester. The funeral will be held on Wednesday at two o'clock from 154 Gordon Avenue to Little Lake Cemetery, with the Rev. Sutcliffe officiating.

MRS. CLARA SILER

The death of Clara Jeanette Siler, 75 years of age, occurred at the home of her son-in-law, Thomas Mark, 779 Aylmer street, on Saturday, after an illness of seven weeks.

Of United Empire Loyalist stock, Mrs. Siler was formerly Clara Bogart daughter of the late Mr. and Mrs. Abraham Bogart of Hay Bay, Ontario. She was the widow of the late Richard Siler. Having come to Peterborough from Deseronto a year ago, she was an active member in the work of Murray Street Baptist Church and a member of the Rebecca Lodge, I.O.O.F.

One daughter, Helen Grace Mark at home, survives. Remaining brothers are Reuben Bogart of Woodstock, Alson Bogart of Deseronto and Alonzo of Toronto, and four sisters who survive are Mrs. Sarah Gates, Auburn, N.Y., Mrs. Addie Moss, San Francismo Calif., Mrs. Louis Williams Chicago, and Mrs. Myra Buchanan, Belleville, Ontario.

The funeral proceeded from the Little Lake Cemetery at 2.30 p.m. this afternoon, Rev. J. H. Sutcliffe officiating at the services.

GEORGE ALLAN CAMPBELL.

Succumbing to an illness of several months' duration, George Allan Campbell died at his home, 122 Lansdowne street, yesterday morning. He was forty-eight years of age.

Mr. Campbell was born in Bethany in 1886 and came to this city in 1901. In his younger years he was known as an active athlete and a lover of sport. He served as a barber for a number of years and prior to his illness was employed with Canada Packers Limited.

Respected by all who knew him, he was a member of the I.O.O.F. Otonabee Lodge No. 13 and also of the Woodmen of the World. He attended Murray Street Baptist church.

Mourning his death are his wife, formerly Zina King, and one daughter, Geraldine, at home. Remaining also are three sisters, Mrs. Charles Geott of Otonabee, Mrs. Albert Johnston of Cavan, and Mrs. William Douglas of Hamilton, and two brothers, Harry and Lawrence, of this city.

Following a private service at the home at 2 o'clock to-morrow afternoon the funeral will proceed to Murray Street church at 2.30 o'clock and thence to Little Lake cemetery. The services will be under Oddfellows' and Woodmen of the World auspices.

QUICK PRINTING SERVICE Modern Plant

Peterborough Normal School Results

PERMANENT, FIRST.

Bonnycastle, Doris Campbellford; Cawker, Isabel, Port Perry; Fitton, Elsie, Barrie; Hammill, Mildred, Manilla; Garvey, Katharine, Downeyville; Heasman, Alice, Stirling; Henders, Ruth Janetville; Jackson, Jean, Elginburg; Hooey, Dorothy, Peterborough; Robinson, Jeanne, Tweed; Lewis Mabel, Oshawa; Rupert, Mary, Hillier; Scully, Alma, Lindsay; Shaw, Evelyn, Midland; Silver Marion, Kingston; Stalker, Viola, Peterborough; Theobald, Ruby, Peterborough; Thurston, Celia, Bobcaygeon; Burns, James, Brechin; Bush, Wilbert, Havelock; Faulkner Harry, Holloway; Gardiner, Delbert, Peterborough; Tivy, Louis, Colborne; Buchanan, Lena, Havelock; Cavanagh, Loretto, Indian River; Cosh, Ellen, Bobcaygeon; Kenny, Mavis, Consecon; Hannah, Margaret Carvaron; Linton, Lois, Uxbridge; McKercher, Vivien, Uxbridge; Nickle, Margaret, Madoc; Northey, Elsie, Lakefield; Rikely, Mildred, Sillsville; Roblin, Marion, Dorland; Ross, Kay, Brighton; Slattery, Jean, Peterborough; Thomson, Hilda, Peterborough; Armstrong, William, Beaverton; Calnan, Clinton, Belleville; Bailey, Clarence, Harold; Evans, Milton, Victoria Harbour; Johnston, John, Peterborough; VanDusen, Ralph, Demorestville; Sutton, Robert, Ida; Willock, John, Lindsay.

PERMANENT SECOND.

Wallbridge, Florence, Belleville; Burgess, Florence, Norwood; Wilson, Sara, Enterprise; Dunlop, Ethel, Coldwater; Elmhirst, Jean, Keene; Fairbairn, Jean, Peterborough; Grimston, Nina, Oakwood; Henderson, Grace, Wolfe Island; Kay, Lily, Peterborough; Mountjoy, Hazel Brighton; Mutton, Marion, Brighton; Stevenson, Mae, Holloway; VanCamp, Susie, Burketon; Webster, Winnifred, Uxbridge; O'Brien John, Bancroft; Rupert, Ford, Hillier; Young, Charles, Bath; Graham, Amy, Lindsay; Jordan, Mary, Sharp Corners; King, Bessie, Allandale; MacDonald, Jean, Wyebridge; Mangan, Eileen, Udney; McIlmoyle, Audrey, Lakefield; McInnis, Isabelle, Cannington; Mc-Naughton, Mary, Actinolite; Nichols, Nettie, Trenton; Rich, Ferne, Little Britain; Tompkins, Hazel, Lindsay; Ball, Muriel, Millbrook; Clare, Arthur, Bellville; Hamilton, Percy, Nestleton; Hill, Albert, Napanee; Maxwell, Charles, Bancroft.

INTERIM FIRST.
First Year Course.

Allen, Dorothy, Peterborough; Ard, Gladys, Orono; Asselstine, Jean, Marlbank; Ball, Margaret, Orillia; Beare, Reta, Uxbridge; Bedford, Marion, Stirling; Beer, Wilma, Bethany; Bradley, Hazel, Peterborough; Bradnam, Florence, Orillia; Brawley, Isabella, Whitby; Breeze, Alice, Sharp Corners; Britnell, Olive Kingston; Bull, Lily, Peterborough; Calder, Mildred, Brechin; Chapman, Velma, Barrie; Conklin, Reta, Orillia; Cook, Beatrice, Orillia; Cosh, Greta, Bobcaygeon; Covert, Madeline, Bath; Craig, Ethel, Brighton; Danford, Margaret, Holloway; Dawson, Bessie, Fraserville; Deacon, Rita, Marmora; Egan, Anna, Brechin; Gettings, Philomena, Udney; Godwin, Gladys, Burnt River; Golden, Mary, Bobcaygeon; Graham, Jessie, Hastings; Gray, Gwendolyn, Bethany; Greenan, Eileen, Lindsay; Hamilton, Doris, Wilton; Handy Jeanne, Lisle; Hay, Jessie, Campbellford; Henley, Kathryn, Belleville; Holton, Barbara, Belleville; Hopkins, Helen, Dartford; Horne, Wyona, Wolfe Island; Johnston, Eleanor, Norwood; Kydd, Esther, Port Perry; Lakey, Olga, Uxbridge; Legon, Constance, Peterborough; MacArthur, Jeannette; Martyn, Marion, Port Hope; McEwen, Jeannie; McQuay, Isabel, Barrie; Mellow, Fannie, Napanee; Moffat, Millicent, Tweed; Moore, Phyllis, Peterborough; Murphy, Loretta, Ennismore; Mutton, Helen, Brighton; Nobes, Kathryn, Kingston; O'Connell, Marguerite, Lindsay; Pixley, Ethel, Allandale; Prouse, Margaret Little Britain; Reynolds, Evelyn, Tweed Reynolds, Irene, Corbyville; Rusaw, Wilhelmine, Hastings; Scott, Evelyn, Oshawa; Shaughnessy Marita, Peterborough; Shier, Helen, Tamworth; Sinclair, Ruby, Bexley; Smale, Helen, Bowmanville; Stephen, Gladys, Campbellford; Stuart, Dorothy, Peterborough; Vance, Mary, Peterborough; Wallbridge, Mary, Belleville; Watts, Bessie, Kingston; Webster, Kathleen, Uxbridge; Weese, Marion, Belleville; Wickett, Irene, Little Britain; Wickett, Muriel, Little Britain; Williams, Isobel, Fraserville; Wright, Blanche, Campbellford; Young, Madeleine, Bath; Baker, Ralph, Elmvale; Beare, Sydney, Markham.

Benson, Ormond, Peterboro; Blakely, Jack, Picton; Bowen, Raymond, Castleton; Bradshaw, Fraser, Peterborough; Brummell, Marshall Belleville; Cawker, Harry, Oshawa; Chase, Earle, Peterborough; Cowling, Stanley, Hampton; Daverne, E. C.; Dearborn, Gordon, Peterborough; Devlin, Kenneth, Peterborough; Deyell, Archie, South Monaghan; Fraser, Philip Bancroft; Godwin, Clifford, Colborne; Greenly, Alvin, Warkworth; Haward, Howard, Cannington; Harnden Kenneth, Barkway; Harper, Clifton Brighton; Jackson, Harry, Elginburg; Londerville, John, Peterboro; Mackey Stuart, Peterborough; Mark, Ray; Cameron; Massey, Donald, Morganston; Moloney, James, Peterborough; Patterson, Wilbur Hartington; Reed, Albert, Demorestville; Reid, Vernon, Odessa; Robinson, Henry, Napanee; Rowe, Russell, Campbellford; Sanderson, Edwin, Haliburton; Seed, Jack, Colborne; Spence, Robert, Lakefield; Thexton Jack, Peterborough; Wells Orval, Marmora; Shepherd, Henry, Peterborough.

INTERIM SECOND
First Year Course

Edwards, Mabel, Udney; Hill, Jennie, Point Anne; Skitch, Marion, Lindsay; Wilkins, Annie, Courtice; Maybee, George, Smithfield; McQuaid, Leo, Picton; Cock, Ella, Campbellford.

Bothwell, Jean, Millbrook; Carroll, Florence, Omemee; Clysdale, Helen, Birdsalls; Cooke, Mary, Orillia; Davis, Bernice, Uxbridge; Evans Gladys, Claremont; Franks, Helen, Omemee; Fingland, Freda; Greenless, Margaret, Kingston; Greenlees, Mabel, Kingston; Harrison, Laura Trenton; Jenkins, Coral, Picton; King, May, Peterboro; Knettel, Annie, Kinmount; Lillico, Jessie, Peterborough; Macklin, Marguerite, Port Hope; McGillvray, Islay, Brechin; Mountjoy, Lela, Burketon; Mullen, Daisy, Peterboro; Nancekievill, Marion, Woodville; O'Brien, Evelyn, Douro; Patterson, Marjorie Allandale; Platt, Edna, Sillsville; Russell, Marion, Wolfe Island; Savigny, Helen, Peterborough; See, Marguerite, Arden; Simmons, Laura, Frankford; Tedford, Ruby, Lakefield; Thompson, Dorothy, Oshawa; Wallace, Edith, Harold; Wilson, Alta, Peterborough; Whetter, Florence M.; Ball, Ezra, Vennachar; Bird, Lewis, Frankford; Cassie, Ivan, Peterborough; Chase, Warren, Consecon; Crosson, Bernard, Campbellford; Glover, Allen, Blackwater; Grant, Elson, Colborne; Greenly, Ross, Warkworth; Hagerman, Ivan, Peterboro; Hicks, Lawrence, Bloomfield; Jewell, Ross, Lorneville; Lovering, Robert, Coldwater; Macdonald, Howard, Peterboro; Mattucci, Victor, Peterboro; Mulligan, Alex, Bobcaygeon Olmstead Arnold, Castleton; Philp, Gordon, Colborne; Robson, Arnold, Vernonville; Simmons, George, Frankford; Smith, Gerald, Barrie; Smithrim, Robert, Trenton; Stacey, Mansell, Oshawa.

Winners for July 15, 1934

Prizes, 2 lbs. Tea or Coffee
Mrs. Wm. Pamment, R.R. 1, S. Monaghan.
Mrs. J. McCabe, 41 London St.
Mrs. W. Bolan, 243 Rubidge St.

Prizes, 1 lb. Tea or Coffee
Mrs. Hayes, 193 Hunter St. E.
Mrs. J. Guinon, Ennismore, Ont.
Mrs. Gynane, 118 Aylmer St.

Prizes, ½ lb. Tea or Coffee
Mrs. J. Jopling, Bridgenorth.
Mrs. Thos. Miller, R.R. 4, Lakefield.
J. H. Blodgett, R.R. 3, N. Monaghan.

Prizes, 1 lb. Salted Peanuts
Myrtle Gilman, 116 Sophia.
Mrs. E. Redman, 191 Rink.
Mrs. L. Griffin, Chamberlain.
E. K. Ward, 489 Donegal.
Anne Franks, R.R. No. 4.
Mrs. O'Keefe, 45 Lafayette.

Dutton's Tea, Coffee and Nut Store
406 GEORGE ST.

MAIN STREET TOPICS

Jabs and Jottings as Picked Up by an Examiner Reporter.

SEVEN-LEAF CLOVER

Four-leaf clovers are uncommon, but how about seven-leaf clovers. Henry Carpenter of Bowmanville, who is visiting in Lindsay, picked up a well-formed seven-leaf white dutch clover the other day. He says four and five-leaf specimens are common.

GRADUATE OF BUSINESS COLLEGE.

Roy Elmhirst of Hamilton, who has been chosen by Premier Hepburn to serve as his secretary, was a resident of this city in 1924, it was learned today. In that year, after having secured a senior matriculation, he attended the Peterborough Business College for seven months, showing particular ability in typewriting and shorthand. The Business College secured him his first position in Toronto after he completed his course.

IT WILL LOOK LIKE NEW
If You Have

YOUR CLEANING AND PRESSING DONE HERE

Don't try ineffective home methods and ruin your clothes! Our professional dry cleaning gives faultless results—and is most economical. We call and deliver.

PEPE'S
CLEANERS and PRESSERS
173 SIMCOE ST.
'PHONE 75

EARLY DAYS OF GREAT WAR ARE RECALLED AGAIN

C. G. Frost Describes for Rotary Club Strategy of First Battles on Eastern Front.

DR. MOIR HONORED.

Is Presented With Past President's Pin on Retirement After Year as Chairman.

A graphic description of the early stages of the world war, particularly in regard to the situation on the Eastern front was given members of the Peterborough Rotary Club at their weekly luncheon to-day by C. G. Frost of Lindsay, who spoke on the subject "Battles on the Eastern Front, Leading up to and Including the Battle of Tannenburg."

The luncheon was also featured by the presence of six visiting Rotarians and by the presentation to last year's president Dr. A. Moir of a past president's pin, the honors being done by Rotarian Fred L. Roy, first president of the Peterborough Rotary Club. In making the presentation Rotarian Roy eulogized the services of Dr. Moir, declaring that under his presidency the club had a very successful year.

In reply Past President Moir thanked the members for their support and said that his year as president had been a very happy one.

Mr. Frost who was introduced by Rotarian T. J. Carley began by pointing out the great part played in the war by the Russians and quoted figures to show the heavy losses sustained by the Russian armies. With the aid of a blackboard he reveiwed the various strategical plans prepared by the Germans, Austrian and Russian general staffs and then graphically sketched the development of these plans in the test of real warfare. The events leading up to the annihilation of General Samsonoff's Russian army were clearly pictured and in the course of a short address Mr. Frost succeeded in giving his hearers an adequate conception of the tremendous happenings of the early days of the world. In conclusion he said all the strategic plans failed, all the countries lost and 'We're paying for it now."

President J. Fred Reed expressed the thanks of the club to Mr. Frost.

ALLEGES HUMBUG AT ART EXHIBITS

Sir Timothy Eden, British Author, Raps Habits of Art Fancier.

LONDON, July 14.—(CP). — Sir Timothy Eden, author of "Five Dogs and Two More," has written in the Spectator a vigorous denunciation of the Royal Academy and the gallery-going habits of the British art fancier.

"Somebody asked the Prime Minister at the Royal Academy banquet why he did not say something about the pictures," Sir Timothy writes. "What could he say, poor man? What can anyone say? The Academy has many times been attacked in recent years, but it is now passed beyond the reach of mortal malice. No mere man can disturb the waxen serenity of that chamber of horrors.

"It is not surprising that the uneducated British public should swallow this stuff. It is very right that a social function should be made of the thing and ignorant lords approve of it in top hats. But it is a scandal that art critics should devote long columns to this exhibition —I prefer the French word 'exposition'—in responsible papers, analyzing it and criticising it with all the seriousness in the world. And these same critics have probably written books about great masters."

Sir Timothy continues: "We must go to the National Gallery to take the taste out of our mouths. Why does everyone go to the English Loan Exhibition and the Dutch Loan Exhibitnon and all the other Loan Exhibitions, where he has to pay half a crown for the pleasure of smelling the multitude and catching an occasional glimpse of a picture, and why does no one go to the National Gallery when he can walk round it day after day, in freedom and solitude, and examine, for nothing, many of the masterpieces of the world?

"The answer is—humbug, again. They go to those exhibitions because it is the thing to do, because they have been boomed in the press, because they have to pay for the pleasure (which, of course, makes it certain that it is a pleasure), for any reason, in short, but to see the pictures. And they are quite right, because one never can see the pictures."

FALLS FROM HORSE.

BRANTFORD, Ont., July 16.—(C.P.)—George Flat, Sr., seven year old son of Mr. and Mrs. George Float, Hartford, fell from a horse last night while going after the cows. It is feared he has a fractured skull and he will be brought to Brantford hospital to-day.

SALLY'S SALLIES

One little woman can make a big change in a man's life—and what a lot of change she requires when she's doing it.

INJURED IN CRASH

NIAGARA FALLS, Ont., July 16. —(CP)—Burton Higbee was seriously injured when his car skidded into the ditch on highway 20 near Turners' Corners yesterday. His jaw, nose and several ribs were fractured and one lung punctured. His condition is critical. He was returning from Cobourg and was believed to have fainted when overcome by heat. Mr. Higbee is an executive of the American Can Company and lives here.

HIT-RUN VICTIM

GALT, Ont., July 16. (CP). — Suffering from head injuries, Frank Clelland, a farmer living east of Sheffield is in the local Hospital a victim of a hit and run driver. He was driving home in a light rod cart with a lighted lantern on the side of the vehicle.

Clelland was found unconscious in the ditch by a truck driver, the cart, demolished but the horse uninjured.

A smashing headlight on the hit and run car is the only clue provincial police have in their search.

KILLED AT MINE.

CREIGHTON MINE, Ont., July 16.—C.P.)—Struck by a descending cage while inspecting the shaft at Creighton Mine, August Annola, 36, was killed about 3.30 Sunday morning. There were no eye-witnesses. Safety inspectors of the International Nickel Company are investigating the cause of the accident to-day. Annola had been in the employ of the company for 10 years. He was a native of Finland. He is survived by his wife and one daughter, Regina, aged 11, of Creighton Mines.

FORT FRANCIS — DR. J. E. O'Donnell and his family counted themselves lucky to-day after a narrow escape from a serious injury in the explosion and wrecking of a launch just purchased for outings on Rainy Lake. The explosion occurred as the family was about to board the boat for a pleasre triu yesterdayp. For a few alight burns, the family escaped injury. The boat took fire and was destroyed.

SUPERFLUOUS HAIR
Permanently removed by ELECTROLYSIS. All skin disease successfully treated. Facial and Scalp Massages.
ANNE GRAHAM LOGAN
Dermatologist
(Formerly of Hiscott Institute)
12 Years Experience
118½ HUNTER W. PHONE 3102

SCOLLARD COW BIG PRODUCER

"Bayview Melody" Bought by Amos & Black at Peterborough Exhibition.

DUAL PURPOSE SHORTHORN

One of Frank Scollard's dual purpose Shorthorns which he sold to Amos and Black of Moffat has been making a very creditable production record, according to a dairy news item in a recent issue of The Canadian Countryman.

The report, which was shown to The Examiner by A. D. Runions, representative of the Department of Agriculture, is as follows

"Amos and Black, Shorthorn breeders of Moffat, Ontario, have the high-producing cow in a recent list of Shorthorns qualifying in the R.O.P. in "Bayview Melody," which has completed the very creditable year's production of 13,340 pounds of milk, 605 pounds of butter-fat, average test 4.53, at five years of age."

The list includes the names of several other matrons with good records but the Peterborough-bred cow shows the best record.

The sale of "Bayview Melody" was directly the result of Mr. Scollard's showing of animals from his dual purpose Shorthorn herd at the Peterboro Exhibition two years ago. Amos and Black were also among the exhibitors and this cow so appealed to them that they made a bid for her which Mr. Scollard accepted.

His herd at present includes "Queen of Bayview" the dam of "Bayview Melody," and also a younger cow, which is a daughter of "Bayview Melody."

MACDONALD ARRIVES FRIDAY.

OTTAWA.—The Dominion Government will co-operate to the greatest possible extent with Prime Minister J. Ramsay MacDonald to make his forthcoming visit to Canada as restful and free from official worries as possible. The British Prime Minister will arrive at Quebec on Friday and will proceed at once to Digby, N.S., by way of Saint John, N.B. It is assumed he will spend some time in Nova Scotia.

VATICAN CITY — THE VATICAN newspaper, O Servatore Romano, to-day made a better attack against Chancelor Hitler's speech on the recent executions in ermany. Quoting Hitler's phrase that what was done was done for reasons of state and for the decorum of the country, Osservatore Romano says that orum of the country, Osservat reasons of state and the decorum of the country would also have required the most detailed explanation of the events, an explanation which Hitler did not give.

BALLOON DANCE **RYE'S** WEDNESDAY

Prizes galore—Hairdressing, clothes cleaned and pressed, chocolates, refreshments, dishes, ties, flashlights, Y.M.C.A. membership, car greasing jobs, compacts, fishing tackle, hosiery, watch bracelets, dance tickets, and lots of other prizes. Don't miss this prize night.

Clip this ad. It is good for 2 free dance tickets with the purchase of two tickets at RYE'S tonight!

BROCK STREET SUMMER GARDENS
"Where All the District Dances"

To-Night will be a Great Night for Dancing.

Mose Yokom and His Orchestra.

More new song hits. Excellent programs, with features to-night and to-morrow.

Watch for the announcement of the battle of music between two high-class 10-piece orchestras this week.

Admission 10c (Gentlemen Only)—Dancing 5c.

ESTABLISHED 1899
"It's Confidence That Does It"

BUTTER BEANS, 6 qt. basket - - - 35c
WATERMELONS, each. - - - - - 59c
POTATOES, home grown, pk. - - - 29c

Pickled Beef, lb. - 6 & 8c
Veal Chops lb. 15c

RED and BLACK CHERRIES, RASPBERRIES, PEACHES, CANTELOUPES, HUCKLEBERRIES, Etc.

Porter S. White Co.
'Phones 2960-2961 - 346 Charlotte

PETES BLANK DUKES 5-0 TO RETAIN CIRCUIT LEAD

A.L. STARS—Three American league stars pictured together in a New York hotel lobby—Bridges, Gehringer and Simmons.

MOST COMPLETE SPORT PAGES IN CENTRAL ONTARIO

PETERBOROUGH

EXAMINER SPORTS

Read by More than 18,000 Daily — MONDAY, JULY 16, 1934 — Sports Department—Phone 1600

AQUAPLANE SCHOOL — Herbert Welsh, aquatic expert, takes aquaplane class out at Virginia Beach, Va., for final exams.

Tigers Again Top See-Saw American Struggle

INSIDE THE PADDOCK

BY ART MURRAY

FORT ERIE catered to an immense throng on Saturday for the tenth day of their fourteen day meeting. Jim Badame's Khorasan won the feature event despite the fact that he was carrying the crushing impost of one hundred and twenty pounds. He looks to be headed for a successful campaign from now until the snow flies again. Brannon clipped one fifth of a second off of the track record which stamps him as a mighty smart 2-year-old. We told you not long ago that Stefant Jr. was a good buy for his new owner. Well he won again on Saturday and paid over eighteen bucks for each two dollar straight ticket. He seems to have gotten over his bad post antics too.

× × ×

Eddie Seagram expects to win a few heats with Lady Hockberger, whom he acquired recently from the Hatch Stable. This one has a little more class than the average plater. Dunlin's Lad again proved that the Fort Erie racing strip is very much to his liking when he took a smart bunch of sprinters into camp, in the opening set on Saturday's card. This old timer seems to have taken on a new lease of life recently, and will be heard from again shortly.

ART HALLIWELL has a couple of well charged guns ready to shoot at Detroit. They are Polyp and Two Tricks. The former in a distance event and the latter in a sprint. The horse Shoot which has been winning regularly at Detroit is the same hide that Roy Waldron brought up here from New York two years ago and knocked them all dizzy on the Canadian circuit.

× × ×

Another horse at Detroit that is ready is Salisbury. This fellow is a half brother of Springsteel which goes to show he is no slouch. Another smart sprinter at the same place is a nag called Up. This one can fly, when in the mood and his connections are planning on a winning streak. Mud makes his chances really better although he can negotiate the fast going real well too. Down at Mount Royal they are looking to Rideau to cop a sprinting event any day now in the Canadian Bred ranks. Optical is another that is slated for a win without much delay.

× × ×

OUR OLD friend Len Sweep, the Queen of the half milers has copped two in a row at the eastern metropolis. Another one of our old friends Eveline F. is eating her oats at Arlington Park, Chicago these days just waiting for a spot. She sure can travel around any man's race track when so inclined. While Little Stokes is doing his stuff down at Rockingham, and it will take a good plater to kick dust in his face over a distance of ground. Sambo Brown is another at the same place that is ace high with the talent.

—And we all do—Sell your used articles through Want Ads.

Phone 1600

ARCHIE DEYELL GIVES SUPERB MOUND DISPLAY ALLOWS FOUR SAFETIES

Tommy Foley Leads Petes' Offensive With Homer, Triple And Single—Burton, Konopka And Batten Rank Next In Order For Willow Work.

LOCALS PULL OFF NEAT DOUBLEPLAY IN 4TH WILLS, FRINK DO MOUND WORK FOR DUKES.

The Petes blanked Oshawa, 5 to 0, in the Motor City Saturday to retain their grip on first place and run their string of road-victories to five in a row. Behind the superb four-hit pitching of Archie Deyell, the visitors played grand ball to hold the Dukes in complete subjection from start to finish and send some four hundred fans home disgruntled.

Deyell was in rare form, the big local righthander blazing his fast ball across the pan and crossing the batters up with slow drops. He did not throw a hook but fanned nine, gave but four hits and walked two. Archie allowed a single in the first and not another hit from that time till out in the eighth when two clouts in a row put the only Oshawa man to reach third on that sack. One more hit came in the ninth. His teammates gave the big flinger fine support.

Tommy Foley led the Petes' offensive, his big bat accounting for a homer over the right-field fence, a triple to deep centre and a single in four times up. No one was on when he hit the homer. Burton and Konopka each had two hits and Batten clouted a double. Konopka, Calladine and Deyell did some nice infielding, with Whatley's pegging proving deadly, and both Burton and Foley featuring with great catches in the outfield. The Petes pulled off one nice double-play.

Lefty Willis hurled for Oshawa and pitched a good game except for four hits and two runs in the sixth. He was chased to start the ninth for protesting too violently over the umpire's judgment of a strike that fanned him. Frink finished in good style. None of the Dukes got more than one hit, Malott's being a double. The whole Oshawa infield played good ball, Peacock and Malott in particular. They also pulled off a twin killing.

Petes Score in Third

Batten doubled with two out for the Petes in the first but died on second. Wallace singled for Oshawa but was out stealing. In the locals' third, they got their first marker when Whatley walked, got to second on an error and tallied on Konopka's hit. Foley hoisted one out of the park for the Petes' second run in the fourth. Two runs were counted in the sixth. Dallin singled to start but was out on Batten's fielder's choice. The latter took second on Foley's hit to right. Tommy was out on Ash's roller, Ike taking third. He scored and Ash moved up on Calladine's single, and Fred tallied a moment later on Burton's bingle. The last run came in the eighth. Batten being safe when the catcher muffed a third strike and it rolled through the fence. Ike trotted all the way home on Foley's terrific triple.

Oshawa Threatens in 8th

The only Oshawa threat came in the eighth. With one out, the Dukes got runners on second and third. Willis, who had fanned before, was called out on strikes and put out of the game for protesting too strongly, the whole crowd making an uproar. Then Deyell calmly struck out Hurst for the third time in the game.

Fifth Road Win

Petes:	AB	R	H	PO	A	E
Konopka, ss	4	0	2	2	4	1
Dalin, rf	5	0	1	0	0	0
Batten, 3b	4	2	1	0	1	0
Foley, cf	4	1	3	2	0	0
Ash, 1b	4	0	1	8	0	0
Calladine, 2b	4	0	1	2	1	0
Burton, lf	3	0	2	4	0	0
Whatley, c	3	1	0	9	1	0
Deyell, p	4	0	0	0	4	0
	35	5	10	27	11	1
Oshawa:	**AB**	**R**	**H**	**PO**	**A**	**E**
Hurst, cf	4	0	0	2	0	0
Hall, 3b	3	0	0	0	3	0
Wallace, 1b	4	0	1	7	1	0
Mathews, rf	4	0	1	1	0	0
Elliott, c	4	0	0	5	4	1
Young, lf	3	0	1	1	0	0
Peacock, 2b	2	0	0	6	3	0
Mallott, ss	3	0	1	5	3	1
Wills, p	3	0	0	0	2	0
Frink, p	0	0	0	0	0	0
	30	0	4	27	16	2

Score by innings:

Petes ..... 001 102 010—5
Oshawa ..... 000 000 000—0

Summary: Stolen bases—Elliott. Left on bases—Petes 6, Oshawa 5. Earned runs—Petes 3. Runs batted in—Konopka, Foley (2), Calladine, Burton. Double-plays—Deyell to Konopka to Ash; Elliott to Malott to Wallace. Home run—Foley. Three-base hit—Foley. Two-base hits—Batten, Malott. Hits—off Wills 10 in 8 innings, Frink 0 in 1 inning. Struck out—by Deyell 9, by Wills 3, Frink 2. Bases on balls—off Deyell 2, Wills 3. Time of game—1.55. Umpires—Johnston at plate, McDougall on bases.

Daily Sport Menu

Men's Softball

Fashion-Crafts vs Johnston's Tires at six in Central.

Southend Softball

Cogs vs Nationals at Exhibition Grounds.

Bantam Baseball

Hawks vs King Edward at 5.45 at King Edward School.

Many motion picture theatres in Berlin, Germany, are installing sound equipment.

No Wonder Fred Perry Is World's No. 1

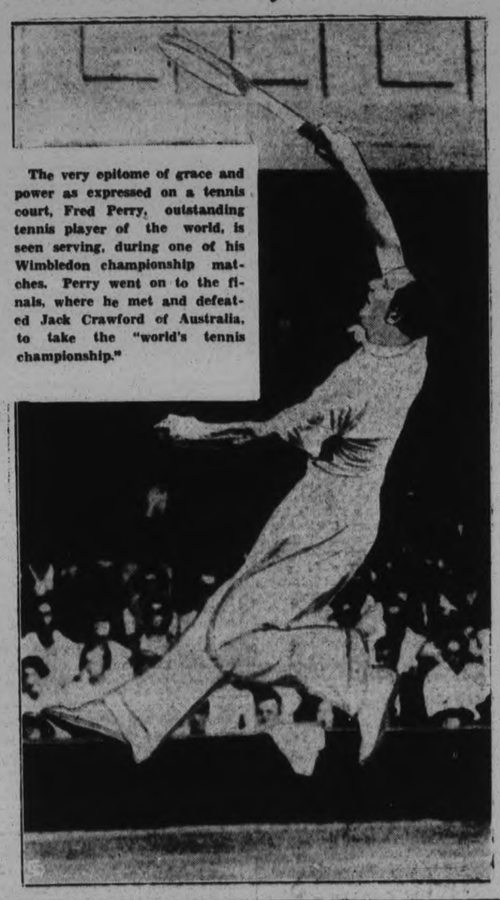

The very epitome of grace and power as expressed on a tennis court, Fred Perry, outstanding tennis player of the world, is seen serving, during one of his Wimbledon championship matches. Perry went on to the finals, where he met and defeated Jack Crawford of Australia, to take the "world's tennis championship."

TORONTO LEAFS WIN THREE GAMES OVER THE WEEK-END

Take Double-header From Orioles on Saturday, Split Twin With Chiefs Sunday.

WINGS COP DOUBLE.

(By Associated Press.)

George Toporcer's Rochester Redwings finally seem to have chased the International League jinx held over them this season by Newark Bears.

Beaten nine times in their first 10 jousts with the Bears this campaign, Redwings turned on their tormentors yesterday, walloped them twice, 7-3 and 4-0, and moved up to within a game and a half of first place.

A crowd of 7,000 looked on while Robert Kleinke and Ira Smith pitched Rochester to its double victory. Kleinke allowed only six hits in the opener which Redwings clinched with a four-run rally at the expense of Vito Tamulis in the sixth, and contributed three hits to his own cause. Smith kept eight hits widely spaced in the nightcap, outpitching Charley Devens and Marvin Duke by a wide margin. The league leaders outhit Rochester by a margin of 8-7, but were helpless in the pinches.

Third place Toronto slipped another game further behind Rochester by failing to get better than an even split with seventh-place Syracuse Chiefs. Toronto, winning the first game 15-9 and dropping the second, now trails Rochester by a game and a half. Eighteen Toronto hits and five Syracuse errors gave the Leafs the first game which was marked by an eight-run rally by the Canadians in the fourth. George McQuinn kicked in with five singles for the winners, while Manager Bill Sweeney collected two doubles and a pair of singles for Syracuse. Clarence Pickrel allowed Toronto only two hits in the nightcap and was in danger only in the third when a circus catch by Sweeney helped him out of a deep hole.

Albany's Senators, dividing two games with Buffalo, held on to the fourth place, a game ahead of Montreal. The Senators dropped the opener 8-4 as Jack Smith clouted two home runs, one with the bases filled in the fourth. Albany won the second 6-4, thanks to Roy Spencer, Buffalo catcher. Spencer dropped a third strike with two out in the seventh and last frame, and Bert Delmas reached first base. Del Bissonette then walloped a home run to win the game. Smith, who had collected four hits in the opener, got two more in the nightcap to snare hitting honors for the day.

Break Losing Streak.

Baltimore broke an eight-game losing streak by taking Montreal over the hurdles, 5-4, in the first game, but lost the second 3-2. Guy Sturdy, Baltimore manager, gave the Orioles an early lead they never relinquished in the opener with a home run with two on in the first inning. Clydell Castleman, optioned to Montreal by New York Giants yesterday, pitched the Royals to victory in the second game, allowing seven hits.

Win or Lose

INTERNATIONAL LEAGUE.

Sunday's Scores.

Toronto 15-0, Syracuse 9-5.
Rochester 8-4, Newark 3-0.
Baltimore 5-2, Montreal 4-3.
Buffalo 8-4, Albany 4-6.

Saturday's Scores.

Toronto 6-3, Baltimore 5-2. First game 14 innings.
Newark 8, Montreal 7.
Rochester 4, Abany 3.
Syracuse 17, Buffao 12.

AMERICAN LEAGUE.

Sunday's Scores.

Boston 12-9, St. Louis 8-8.
Detroit 8, New York 3.
Cleveland 10-10, Washington 8-8.
Philadelphia 11-10, Chicago 7-5.

Saturday's Scores.

Cleveland 2, Washington 0.
Chicago 10, Philadelphia 5.
Detroit 12, New York 10.
St. Louis 8, Boston 7.

NATIONAL LEAGUE.

Sunday's Scores.

Pittsburg 5-0, Boston 0-4.
St. Louis 2-6, Brooklyn 0-3.
Philadelphia 9, Cincinnati 1.
New York 5, Chicago 3.

Saturday's Scores.

Brooklyn 10, St. Louis 2.
Pittsburg 4, Boston 3. 12 innings.
Philadelphia 18-5, Cincinnati 0-4.
Chicago 11, New York 7.

AMERICAN ASSOCIATION.

Sunday's Scores.

Louisville 10-7, St. Paul 1-9.
Milwaukee 7-6, Toledo 3-7.
Kansas City 8-7, Columbus 3-3.
Minneapolis 5, Indianapolis 4.

Saturday's Scores.

Indianapolis 9, Milwaukee 5.
Kansas City 12, Louisville 9.
Minneapolis 11, Toledo 1.
Columbus 12, St. Paul 5.

DETROIT CLUB HOLDS ONE GAME AND HALF MARGIN OVER YANKEES IN HECTIC HARRIDGE STRUGGLE

Cochrane's Battlers Make it Three Out of Four in Series, 8-3 Victory.

INDIANS COP COUPLE.

Hubbell Rescues Schumacher in Seventh to Give Giants 5 to 3 Win.

(By Hugh S. Fullerton, Jr. A. P. Sports Writer)

Detroit Tigers were resting today if not on top of the world, at least on top of the American League, where they welcomed their first chance to draw a deep, quiet breath after battling their way up past New York Yankees.

The Tigers wound up their campaign against the Yanks with a smashing 8-3 triumph yesterday which brought them three victories for the four game series. Meanwhile New York Giants, engaged in a similar important series with the second-place Chicago Cubs, increased their lead to two full games with a 5-3 victory. But they still had three games to go to the decision.

Schoolboy Rowe, who won the first game of the series for Detroit, again aided the Tiger cause as 26,000 fans looked on. He worked six innings, gave eight hits, fanned six and kept all the Yanks but Lou Gehrig under control. Gehrig, celebrating his return to full-time duty after an attack of lumbago that threatened his record consecutive - game streak cracked four straight hits.

The Giants had a somewhat tougher time and finally had to call in Carl Hubbell to replace Al Schumacher and protect a slim lead Mel Ott had given them when he smashed a double with two aboard in the sixth.

Somewhat further down in the National League standing, the Phillies were able to point to an advance greater than that recorded by either league leader. Hitting hard behind Phil Collins for their fourth straight victory, the Phils downed Cincinnati 9-1 and moved for the first time this season up to sixt place. Their advance was aided by the Cardinals, who trimmed Brooklyn twice. The Cards won the opener 2-0 on Dizzy Dean's four-hit hurling, then followed up with a 6-3 triumph produced largely by Joe Medwick's two homers.

Cleveland Indians also had a big day when they made fourth-place safe by walloping the Senators 10-8 in each game of a doubleheader. The first time they built up a big lead and held it, the second they had to rally after tossing away a 6-1 margin gained in the opening inning.

27th Homer for Johnson

Bob Johnson's 27th home run, which gave him the major league lead, and a triple steal executed by Johnson, Jimmie Foxx and Bing Miller provided a pair of features for the Athletics as they walloped the cellar-dwelling White Sox, 11-7 and 11-5. Both came in the first game.

Two other bargain bills on the day's program resulted in even breaks. Pittsburgh's Pirates trounced Boston Braves 5-0 when Waite Hoyt came through with a one-hit pitching performance, but they ran into Ed Brandt's three-hit flinging in the second game and went down 4-0. Boston Red Sox and St. Louis Browns slugged it out in two performances, the Sox winning the opener with a 17-hit attack, 12-1, and the Browns taking the after piece 9-3 when George Blaeholder pitched effectively although he granted a dozen blows.

Columbus	45	42	.517
Milwaukee	45	44	.505
Louisville	44	43	.506
St. Paul	41	44	.482
Kansas City	40	47	.460
Toledo	39	51	.433

FORT ERIE SCRATCHES

First—Big Time, Sleaford.
Second—Brannon.
Third—Even Stephen.
Fourth—Stormer.
Sixth — Soli Gills, Margie Lou, Gift O'Gab.
Clear—Fast.

The average daily water consumption per capita for six German cities having a total population of 7,000,000 is 35 to 40 gallons. In six cities in the United States of comparable size, the average daily use is about 130 gallons.

Scotland has a campaign to discourage buying of Irish sweepstake tickets.

Leslie Seeks N.L. Batting Crown

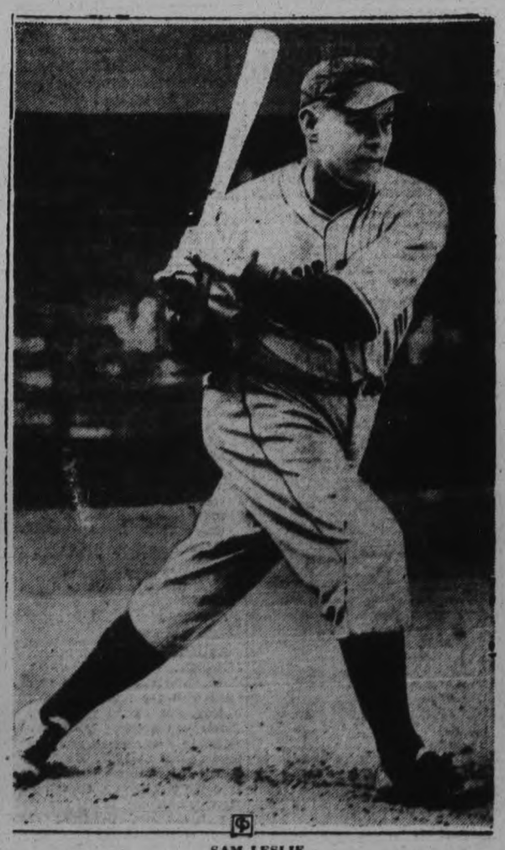

SAM LESLIE

Right up with the leaders in the race for the National league batting championship is Sam Leslie, Brooklyn first baseman, who has shown remarkable improvement in hitting form.

Young's Point Girls Beat Lakefield 19-10

LAKEFIELD, July 16 (Examiner Correspondence)—The call of the highway sounded the death knell of the boys softball teams as the boys are nearly all working, so the girls are preparing to step into the breach. In order to get the league going well the Young's Point girls came down and trimmed up the locals in a snappy six innings fixture on Thursday night, 19-10.

The line-ups:

Young's Point—Alice Wilson, c; Daisy Wilson, p; Loretta Young, 1b; Edith McIlmoyle, 2b; Jean MacNaughton, 3b; Gladys McIlmoyl, ss; Ethel Stenner, rf; Margaret Young, lf; Dorothy Hurl, cf.

Lakefield — Assunta White, c; Mary Wildale, p; Thelma Grant, 1b; Helen Patterson, 2b; Phyllis Charlton, 3b; Peggy Trotter, ss; Josephine White, rf; Vera Charlton, lf; Maude Reid, cf.

Score by innings—

Young's Point .. .. 406 043—19
Lakefield .. .. 054 100—10

Our Boarding House . . . . . By Ahern

Standings

INTERNATIONAL LEAGUE.

	Won	Lost	P.C.
Newark	58	34	.630
Rochester	57	36	.613
Toronto	53	36	.596
Albany	44	42	.512
Montreal	43	45	.500
Buffalo	40	50	.500
Syracuse	37	50	.425
Baltimore	27	63	.259

NATIONAL LEAGUE

	Won	Lost	P.C.
New York	51	30	.634
Chicago	50	32	.610
St. Louis	46	34	.575
Pittsburg	41	37	.526
Philadelphia	35	48	.422
Boston	41	42	.494
Brooklyn	34	49	.410
Cincinnati	26	53	.329

AMERICAN LEAGUE

	Won	Lost	P.C.
Detroit	51	30	.630
New York	48	30	.615
Boston	44	37	.543
Cleveland	42	37	.532
Washington	40	42	.488
St. Louis	33	41	.446
Philadelphia	32	47	.405
Chicago	27	53	.338

AMERICAN ASSOCIATION

	Won	Lost	P.C.
Minneapolis	49	38	.563
Indianapolis	46	40	.535

Electrics Defeat Scugog Soccer Eleven 7 to 1

CAPITOL To-day and Tuesday
Last Show 8.30 P.M.
TWO BIG FEATURE HITS!
SHE'LL R-R-RING YOUR HEART
as a dizzy darling of the dials in Warner Bros.' *Big Number* of the laugh season!

ADDED FEATURE
The Stars of "Cavalcade" Together Again!

BILL CHRISTIE OF TORONTO NEW CANADIAN SPRINT KING

Final Selections Made for Canuck Track Representatives at British Empire Games.

DEARNLEY HEADS WOMEN.

(By Elmer Dulmage, C.P. Staff Writer.)

HAMILTON, Ont., July 16 (C.P.)—Studded with such fallen stars as Bert Pearson and Hilda Strike, Sunny Gilbert and Mary Frizzell, Canada's British Empire Games track and field brigade, was posed to-day for a takeoff for London with more promise than anything else in its makeup.

It was a team gathered from pretty well all over the country, but it lacked a Dave Komonen, a Duncan McNaughton, and a Percy Williams. It carried two sprinters who were "tops" until this season, Pearson and Miss Strike, and their successors, hustling Bill Christie of Toronto and Audrey Dearnley.

Leave on Friday.

Early on Friday morning this track force of 29 men and 19 women, led by M. M. (Bobby) Robinson, who has yet to make known his private opinion of the team's strength, will sail from Montreal on the Duchess of York. The Empire Games open on August 3.

Two days of trials for men here produced enough worthwhile performances to at least partially make up for Pearson's failure in the sprints, Komonen's all-round tumble from the distance running heights, and a scattered few distinctly mediocre showings.

Pearson, Hamilton's flying towhead, who ranked with the fleetest dashmen in the world last season, won a place on the team by finishing second in the 100 yards. But he finished sixth last Saturday in the 220 yards final as Christie romped to his second sprint triumph with Allan Poole of Vancouver, and Frankie Nicks of Halifax at his heels. Christie's time was 22.2 seconds. Pearson was many yards back.

It was almost a disastrous blow to the Dominion's track hopes as the failure of Miss Strike the previous week to qualify in the women's trials. She did not even reach the final. Yesterday it was announced the former Olympian will go along as a broad jumper, her expenses being paid by a Montreal club.

Men's Team

The men's team lined up like this to-day when Coach Alex Wilson, Empire quarter-mile champion in 1930, turned it loose for a workout:

100 and 200 yards — Christie, Poole, Nicks, Pearson.

440 yards—Ray Lewis, Hamilton; Bill Fritz, Toronto; Art Scott, Windsor; J. Addison, Victoria.

880 yards and mile—Jerry Sampson, Montreal; Les Wade, Montreal; Earl Moore, Hamilton.

Three and six miles — Robert Rankine, Preston, Ont.; Lloyd Longman, Toronto; Roy Oliver, Halifax.

120-yard hurdles — Art Ravensdale, Hamilton.

440-yard hurdles—Jim Worrall, Montreal.

Running broad and hop, step and jump—Ray Cooper, Toronto; Sam Richardson, Toronto.

Running high jump—Joe Haley, Trail, B.C.; Sunny Gilbert, Hamilton.

Pol vault—Sylvanus Apps, Hamilton, Gilbert.

Weight events—George Sutherland, Calgary; Robert Dixon, Vancouver; Robert Waters, Vancouver; George Walla, Port Arthur. Walla will sail provided his Canadian naturalization papers are passed.

Marathon — Harold Webster, Hamilton; Dick Wilding, Alex Burnside, Percy Wyer, Toronto.

This is going to be another busy week at the bowling club. Fair weather permitting, we will finish up the schedule games by Tuesday or Thursday night. On Monday night the games will be as per schedule, but on Tuesday night there will be a double-header, commencing at 7 p.m. sharp.

These games on Tuesday night are the postponed games of the season, and they must be played or defaulted; the games committee has made this decision.

On Wednesday we are holding our big mixed tournament, commencing at 1 p.m. Standard Time.

We expect a large entry, but if any lady has not a partner, if they will communicate with Mrs. H. Staunton, of if any gentleman has no rink, if he will phone S. Lowe, these parties will do all they can to see that these players are placed on a rink.

All Peterborough members—both ladies and gentlemen—are asked to wear the Peterborough Lawn Bowling Club souvenir pin.

Tuesday, 7 p.m.

G. Coleman vs. Braund.
Glover vs. F. Brown.
Routley vs. Wood.
R. Martin vs. Moyer.
Sheehy vs. Ross.
H. Coleman vs. Smith.
Archibald vs. Zeihr.
Cullen vs. A. Brown.
Wall vs. Cairns.
Oke vs. Howden.
Mayneord vs. Seymour.
Dyer vs. Chesler.

Tuesday, 9 p.m.

Hendry vs. Donaldson.
Freeman vs. Sloane.
Penrose vs. Skinner.
Allen vs. Sedgewick.
Taylor vs. Zeihr.
F. Martin vs. Mahood.
Moyer vs. Loftus.
Sheehy vs. H. Coleman.
Ross vs. Smith.

The first fatal accident during the construction of 534, the Cunard-White Star liner, occurred when Malcolm Aiken, an engineer, fell from a scaffolding on the stern in the shipyard in Clydebank, Scotland, and was killed.

O'HALLORAN SCORES BRILLIANT GOAL FOR LOSERS' LONE TALLY

Lindsay Errors Give Local Aggregation Easy Goals in League Fixture.

LACK OF PRACTICE.

Lindsay fell seven goals to one in a soccer league engagement on Saturday afternoon to the Canadian General before a fair attendance of spectators. The lack of practice as a team failed to help the visitors which caused five of their tallies to be registered through misunderstanding in the run of play.

Mistakes Cost Goals

C.G.E. won the toss and compelled Lindsay to face the sun. A break away by McMaster ended in the post saving a counter. On the next visit by the local forwards, McPhate shot the ball against the custodian who saved but the rebound from his kick hit his full back to go back into goal. Lindsay retaliated but failed to find the target when excellent opportunities were placed to them by the halves. The second goal was an easy counter which fell to the foot of McMaster who connected to find the inside of the upright. C.G.E. registered another tally when McIntosh travelled down the wing and centred across to goal. Tiffany, Lindsay goalie saved but he let the ball fall out of his hands to the toe of McMaster. A little later McPhate headed a smart goal from a cross on the right. A miskick by the Lindsay full backs, permitted McMaster to send in a low grounder that goalie missed by inches to stop. Repeatedly Lindsay would break through the opposition to find Curtis unbeatable although the efforts of Wilson, Lindsay, deserved a more suitable reward than fruitless flag kicks. The visitors pressed continuously up to the interval but lacked finish around the goal. Canadian General 5, Lindsay 0.

Clever Goal for O'Halloran

On resuming, it was evident that the C.G.E. were satisfied with their lead and played a defensive game throughout. Their action allowed Lindsay to take advantage of the easy going to test out the ability of the local custodian. After ten minutes play, O'Halloran scored the best goal that has ever been scored this season when he delivered a rocket drive in below the cross-bar to beat Curtis all the way. The C.G.E. went back to get sixth tally when Earle found the net from a scrimmage in front of goal. For the remainder of the period the tactics shown were of the most uninteresting character. With five minutes to go, McIntosh broke away on the right to beat the Lindsay custodian with a shot that found far corner of the net. C.G.E. 7, Lindsay 1.

Lindsay — R. Tiffany, goal; J. Flynn and R. Worthington, full backs; J. Wiles, C. Bacon and J. Springhall, halves; D. Wilson, J. Taylor, A. O'Halloran, J. Loy and D. Best, forwards; sub, D. Moore.

Canadian General — W. Curtis, goal; W. Robb and A. Mitchell, full backs; A. Burgess, E. Jones and S. Clark, halves; J. McIntosh, F. Earle, B. McMaster, J. Quinn and T. McPhate, forwards.

Referee—A. Frick.

DECK'S OUTFIT TIES COUNT IN EIGHTH INNING

All-Star Softball Tangle With Beckerman Clan Ends in 8-all Deadlock.

HITS WELL SCATTERED.

The all-star game at Central on Saturday night ended in an 8-all deadlock. Bert Deck's aggregation came from behind in the first of the eighth to score 2 runs and knot the count, then holding Jake Beckerman's outfit scoreless in their half of the same frame. The ninth inning commenced in semi-darkness, Deck's scoring three in the first half of the inning and continued till Beckerman had scored three in their half, then with two down, Umpire Batley called the contest.

The exhibition itself was a combination of heated arguments and good softball, with Pat Calladine and company having a little the best of the discussions as usual. The hits were kept well scattered by all the hurlers, Elliott and Sturgeon for Deck's, with Butcher doing it all alone for Beckerman's. Jack Playford and Joe Dorrington led their respective teams at bat, the former with four out of five, and the latter with two out of three. Weir also hit a long four-bagger for the Deck gang.

Both teams fielded rather well although Deck's looked sloppy in spots. However they completed the only double-play, a fast Weir-to-Dormer-to-Smith twin-killing, to retire the side in the sixth, after one was out.

The teams:

Deck's: H. Dormer, 2b; Smith, 1b; Starr, c; Sturgeon, lf, rf, p; Weir, ss; Playford, cf; Gardner, 3b; Elliott, p; Walsh, rf, lf; Miller, rf.

Beckerman's: Dorrington, 3b; Parsons, 2b; Calladine, c; Ellis, 1b; T. Monsomery, af; Carrie, rf; Fleming, ss; Butcher, p; F. Montgomery, lf.

Score by innings:

Deck's	000	210	023	—8 10 5
Beckerman's	120	101	003	—8 10 2

Umpires—Weir and Batley.

Schedule

LADIES' CITY AND DISTRICT SOFTBALL LEAGUE
Second Half

Wed., July 18 — Omemee vs. C.G.E.
Thurs., July 19—Maple Leafs vs. Sixth Line.
Fri., July 20—Keene vs. C.G.E.
Fri., July 20—Westclox vs. Omemee.
Mon., July 23—Maple Leafs vs. Keene.
Tues., July 24—C.G.E. vs. Westclox.
Wed., July 25—Sixth Line vs. Omemee.
Thurs., July 26 — Westclox vs. Maple Leafs.
Fri., July 27—Omemee vs. Keene.
Mon, July 30—C.G.E. vs. Sixth Line.
Tues., July 31—Keene vs. Maple Leafs.
Wed., Aug. 1—Omemee vs. Westclox.
Thurs., Aug. 2—Maple Leafs vs. C.G.E.
Fri., Aug. 3—Westclox vs. Sixth Line.
Mon., Aug. 6—Sixth Line vs. Maple Leafs.
Tues., Aug. 7—C.G.E. vs. Keene.
Wed., Aug. 8—Maple Leafs vs. Omemee.
Thurs., Aug. 9—Sixth Line vs. Westclox.
Fri., Aug. 10—C.G.E. vs. Omemee.
Mon., Aug. 13—Sixth Line vs. C.G.E.
Tues., Aug. 14 — Omemee vs. Maple Leafs.
Wed., Aug. 15 — Westclox vs. Keene.
Thurs., Aug. 16—C.G.E. vs. Maple Leafs.
Fri., Aug. 17—Omemee vs. Sixth Line.
Mon., Aug. 20 — Westclox vs. C.G.E.
Tues., Aug. 21—Keene vs. Sixth Line.
Wed., Aug. 22—Maple Leafs vs. Westclox.
Thurs., Aug. 23—Sixth Line vs. Keene.
Mon., Aug. 27—Keene vs. Omemee.
Wed., Aug. 29—Keene vs. Westclox.

ARGOS LEAD WATER CLUBS AT CALEDONIA

Toronto Club Stages Impressive Triumph Over International Aquatic Field.

BUFFALO RANKS SECOND.

CALEDONIA, Ont., July 16.— (C.P.)—The double blue standard of the Toronto Argonaut Rowing Club that flaunted victory at the Mohawk Aquatic Club's first annual regatta, was hauled down to-day after one of the greatest water carnivals seen in many years on the historic Grand River.

Though gaining fewer actual victories in the score than their closest challenger, the Toronto Club staged an impressive triumph over the International field, that finished with Buffalo Westsides behind Argos, followed by Toronto Dons, Hamilton Leanders, Detroit, Brockville and St. Catharines.

Final standing:

	1st	2nd	3rd	Total
Toronto Argos.	5	7	2	31
Buff. Westsides	6	0	1	19
Toronto Dons	1	5	3	16
Ham. Leanders	3	1	1	12
Detroit	0	1	0	2
Brockville	0	0	2	2
St. Catharines	0	0	1	1

(Point total compiled on bases of three for first, two for second and one for third).

Buffalo, however, gave one of the best displays in capturing the only three events for fours, two eights and one doubles. Argos took four wins in the singles and another in a row over.

5,000 See Show.

Some 5,000 persons, lined the banks of the two-and-a-half mile straightaway for the regatta, augmented by a series of swimming events in which 75 natators of both sexes competed. Miss Ruth Kerr, of Windsor, gained the premier laurels by capturing the only three marks she sought. Toronto Dolphinets won the 200 yards relay for girls.

Leanders took an easy victory in the feature event, the senior eight. The crimson-shirted Hamiltonians took the lead from the start, were never seriously challenged and finished two lengths in the lead of Toronto Dons, who managed to squeeze out the Buffalo aggregation by a narrow margin.

Although a guard with a life buoy, a man in a boat and a swimmer raced to save George Wakefield from the river in Dublin, Irish Free State, the man drowned while thousands of spectators stood helpless.

SPORTS DAY BY DAY

Baseball, Lacrosse, Soccer Softball, Bowling, etc.

By C.J.P.

The Petes did it again. Right in Oshawa Saturday, they slapped the Dukes over with a whitewash brush to the tune of 5-0 before four hundred peeved customers. It gives the locals a firmer grip on the top rung and runs their unbroken string of road-wins to five tilts. What gave 'em the game? Archie Deyell's pitching, some timely hitting—especially by Foley—and some lovely fielding. Knotty Lee didn't make the trip, feeling pretty sick. Captain Fred Ash was in charge and made a good job of it. The boys had quite a few local rooters down there, too. Murray didn't play, giving his leg a rest, and Calladine held down his position okay.

• • • • • • •

The lanky Deyell threw lovely ball, holding the Dukes to four hits, three of them in the last two frames, and fanning nine. He had 'em handcuffed with a whistling fast ball, a slow drop and fine control. He didn't use a hook. Whatley gave Archie first-rate support and so did the other Liftlockers. Lefty Wills went pretty good for Oshawa the eight innings he pitched with Frink finishing strong.

• • • • • • •

Tommy Foley went to town in a big way down in the Dukes' summer home. He was at bat four times and hit a homer, a triple and a single. He and Burton, who got two hits, also did some smart fielding. Konopka got two bingles and turned in some neat defensive play, also. In fact, the lads stepped out there and looked like a million smackers, full of pep and fight and playing heads-up baseball. It was too bad that umpiring dispute had to come up and give the hotheaded Oshawa fans a half-excuse to crab after the contest.

• • • • • • •

With one out in the eighth two Oshawa runners got on second and third. The crowd sensed a rally and made plenty of noise. But Wills, who had fanned before, was called out on a third strike that grazed the inside corner of the plate. He was hugging the platter and jumped back from it. When the call came, "Strike three!" he jumped up and down and yelled and argued with the umpire, inciting the rabid fans who immediately took up the holler. Wills was tossed out of the game and excitement reigned for a time. Even after the struggle, over a hundred fans followed Umpire Shiner Johnston to the clubhouse booing him and waited nearly half an hour till he came out to boo some more. It wouldn't have taken much for real trouble to develop.

• • • • • • •

The whole thing was absurd and had it happened early in the game wouldn't have caused a ripple. But with the crowd keyed up and Wills suddenly bursting out like that—after the guy had looked like a sap at bat before—it put the umps on the spot. But Shiner just laughed at the crowd. Hurst, next man up, fanned for the third time that game and so ended the rally. The Dukes never had a chance. You can't win ball games by giving the other team 10 hits and only getting four yourself. Even if Wills had walked, it's two bits to a plugged nickel the tail-enders couldn't have wiped off that whitewash coat.

• • • • • • •

Some fun at the men's benefit softball game Saturday eve, we're told. 'Twas another exciting battle—with $9.00 being raised—marked with wisecracks, players being rode hard by each other, some nice softball and pretty fair pitching. Butcher fanned ten for his side. The count was tied at 5-all going into the ninth and both sides scored three more to make the final tally read, 8-8. It was called after the count was again knotted, and doggone near time as the street lights were on! It was funny toward the end with Deck's bunch rushing play and Beckerman's gallants stalling to beat sixty. Sturgeon passed Calladine deliberately to get Ellis and then Jim doubled to score two and tie it up. The big crowd enjoyed it all.

• • • • • • •

Girls' Softball League schedule for the second half is out now. Tuesday, Keene, and Westclox meet at the Bowl in their first-half postponed game. If Westclox wins, they are in second place with Keene in first. If Keene wins, C.G.E. and Westclox are tied for second pace, with Keene still first. If the Electrics and Westclox have to playoff to settle second place, the tilt will be a sudden-death one at the Bowl next Saturday e'en. First and second teams of each half playoff at the end of the schedule to declare finalists.

• • • • • • •

Cobourg lacrossers defaulted to Kiwanis here Saturday, not sending a team as some of their players were playing baseball. It wasn't the local club's fault at all, but nevertheless quite a few fans were disappointed and that makes it tough for Kiwanis. Cobourg phoned Pete King here late Friday night to say they couldn't field a team. Pete promptly phoned Secretary Dopp of the O.A.L.A. in Toronto, and Dopp called Cobourg back and ordered them to play under threat of being kicked out of the Ontario body—not temporarily, but for all time. But Cobourg didn't send any further word here, and the locals had to finally call them Saturday to see if they were coming. The answer was "No", so they'll likely be expelled from the loop. Serves them right, as schedules must be lived up to. This is the O.A.L.A, not the Inter-County League.

• • • • • • •

Grab-bag: Because of a good turnout and generosity of a number of merchants, who donated prizes, the Jacks regatta Sat'day went over okay . . . . The Petes play in Kingston on Wednesday and at home here with Belleville Saturday—what, a Saturday home game! . . . . Bud Murray should be ready to play within a few more days . . . . Johnston's and Fashion-Crafts tangle at Central this p.m. . . . . It's Knox vs. George St. in the juvenile Church Loop finals Tuesday at Queen Mary School . . . . And Hawks and King Edward bantams meet at 5.45 to-night at King Edward School . . . . And now somebody will be suggesting still another men's benefit softball game . . . . C.O.B.L. players' certificates have all been sent in following the closing date for signing on Sunday.

Eggs imported into England from Turkey recently were sold for nine cents a dozen.

India shipped 801,000 pounds of mica to the United States in the first quarter this year.

Regent Entertainment
To-day and Tuesday
TO-NIGHT'S SHOW STARTS AT 8.15. MATINEES AT 2.30
THE SLASHING—SEETHING—SIZZLING
DADDY OF ALL THRILL DRAMAS!
STRAIGHT AND HOT FROM "SOUTH OF THE SLOT"
"FOG OVER FRISCO"

A First National Sensation with
BETTE DAVIS • DONALD WOODS
MARGARET LINDSAY • LYLE TALBOT
"PUSS IN BOOTS"—A Technicolor Short
COMEDY NEWS

HISLOP HEADS BIG FIELD FOR CHALLENGE VASE

Former Royal Scots Rifleman Scores 35 in Long Distance Shoots.

SECOND BISLEY WEEK.

Six Canadians Qualify for Second Stage of St. George's Competition.

BISLEY CAMP, Eng., July 16. (C. P. Cable).—With possibilities at each distance for a perfect aggregate of 70 points, Captain R. M. Hislop, formerly of the Royal Scots to-day led the big field in the first stage of the St. George's Challenge Vase service rifle match, the day's feature of the big Empire meeting of the National Rifle Association.

Hislop had possible 35's at both 300 and 600 yards to lead the 100 highest scorers into the second stage, to be fired at the long range of 900 yards on Saturday.

Six Canadians qualified to enter the second stage and two others still have a chance. Scores of 67 or better qualified, while 70 others with 66's will fight for nine remaining places in the second stage.

Canadians going directly into the final of the big match are Sgt. James Borland of Toronto, Quartermaster-Sergeant R. G. Hamilton of Ottawa and Pte P. J. Martinsen of La Tuque, Que., each with 86 and young Rifleman D. C. Brereton of Winnipeg. George Emslie of Toronto and Alec Parnell of Montreal, each with 67.

Canadian scoring in the first stage of the St. George's:

	300 Yds.	600 Yds.	Total
Sgt. James Borland, Toronto	33	35	68
Qms. R. G. Hamilton, Ottawa	33	35	68
Pte. P. J. Martin En, La Tuque	34	34	68
Rfm. D. C. Brereton Winnipeg	34	33	67
Csm. G. M. Emslie, Toronto	34	33	67
Cms Alec Parneti, Montreal	33	34	67
Sgt. T. E. Stock, Toronto	35	31	66
Cpl. H. L. Taylor, Vancouver	34	34	66
Capt. A. C. Lucas, Toronto	32	33	65
Lt. R. D. McLeod, Saint John	33	32	65
Cpl. B. W. Beaumont, Vancouver	32	32	64
Lt. Stephen Johnson, Wayne, Alta.	32	32	64
Lt. Neal Dow, Saint John	34	29	63
Sg. C. E. Iddiols, Calgary	33	30	63
Lt. Roger Sweet, Hamilton	31	32	63
Lt.-Col. F. W. Utton, Toronto	31	30	61
Lt. H. W. Steeves Moncton	32	29	61

NAPANEE GIBBARDS WIN TWO SATURDAY

Forest Hills and Belleville Crystallacs Suffer Setbacks to Furniture Men.

NAPANEE, July 16—Gibbard 'B' strengthened their hold on first place in the Lennox County League with a one-sided win over Forest Mills in a scheduled intermediate group game Saturday afternoon. The youthful Bishop, pitching for Gibbards, was a big factor in the shutout, yielding only three hits and striking out 12. Only five got to first. Although given poor support, Tyner managed to keep the game within reason until the seventh and eighth, when his teammates failed him.

Score—			R	H	E
Forest Mills	000	000	000-	0	3 6
Gibbards	124	000	27x-16	13	1

Batteries—B. Tyner and Breeze; Bishop and Stinson.

Gibbard Athletics won from Belleville Crystallacs here Saturday afternoon 6-0 in a Quinte League intermediate fixture. A four-run splurge in the first inning put the game away for the locals. Pointer breezed along, only 24 men facing him in the seven innings and he fooled about half of them with his strike-out ball. A nice double play by the visitors in the fourth inning was the fielding feature.

Score—			R	H	E
Belleville	000	000	0—0	2	0
Gibbards	401	001	x—6	8	1

Batteries—Weeks, Hammell and Thomas; Pointer and Brennan.

Major Leaders

(By the Associated Press)
Including yesterday's Games

NATIONAL LEAGUE

Batting—Terry, Giants, .369; Ott, Giants, .360.

Runs—Vaughan, Pirates, 73; Medwick, Cardinals, 71.

Runs batted in—Ott, Giants, 94; Berger, Braves and Collin, Cardinals, 70.

Hits—Medwick, Cardinals, 118; Allen, Phillies, Berger, Braves, and Terry, Giants, 117.

Doubles—Allen, Phillies, 26; Urbanski, Braves, and Collin, Cardinals, 25.

Triples — Medwick and Collins, Cardinals, 9.

Home runs—Ott, Giants, 21; Berger, Braves, 20.

Stolen bases—Martin, Cardinals, 12; Bartell, Phillies, 10.

Pitching—J. Dean, Cardinals, 16-3; Bush, Cubs, 11-3.

AMERICAN LEAGUE

Batting—Manush, Senators, .403; Gehringer, Tigers, .376.

Runs — Gehringer, Tigers, 80; Werber, Red Sox, 79.

Runs batted in—Gehrig, Yankees, 94; Cronin, Senators, 78.

Hits — Manush, Senators, 136; Gehringer, Tigers, 117.

Doubles—Manush, Senators, 33; Greenberg, Tigers, 31.

Triples — Manush, Senators, 10; Chapman, Yankees, 9.

Home runs—Johnson, Athletics, 27; Foxx, Athletics, 26.

Stolen bases—Werber, Red Sox, 21; Fox, Tigers, 18.

Pitching—Gomez, Yankees, 14-2; Marberry, Tigers, 10-3.

Christie Finishes First In Century Event At Hamilton

Poole, Kelowna, 3rd; Zizis, Toronto, 6th; Christie, Toronto, 1st; Dale, Montreal, 5th; Smith, Toronto, 4th; Pearson, Hamilton, 2nd.

THE SPUN GLASS MYSTERY

A Tale of Scotland Yard

By A. FIELDING

(Continued from Yesterday.)

CHAPTER 49

Alysia, for once, was speechless. A wave of scarlet flamed in her thin face.

"Oh, but—oh, how ——" she faltered, then stopped, biting her lip.

"He got the idea partly from Claridge's very sudden gallantry ——" Naylor's lip curled, "partly from the fact that on his return he seemed more in your pocket than ever." The barrister's cold, clever eyes, with their finely cut lids, looked once at sister and sister's fiance—for Claridge and she had become engaged the evening before—and said nothing. Alysia looked genuinely shocked and humiliated. "As a matter of fact, Miss Dundas had no idea of what he was talking," Naylor went on. "She scouted the idea. And on that, Tait hurried away. Now you see why I didn't mention it to the police? It is of no use whatever."

"Oh, none! None!" came hurriedly from Alysia and from Claridge in unison.

"And it would look—odd," Claud went on slowly, "very odd. For, of course, we none of us must forget that as immediate beneficiaries under John's will, and probable beneficiaries under Aunt Norah's will—we're all just a bit suspect. Distinctly so. So now you see still more reason why the unimportant talk that John had with Miss Dundas should not be mentioned. At any rate by us. I can only hope the police will remain in ignorance of it. It had nothing to do with John's murder.

"What had?" Claridge asked suddenly, looking very closely at the other man. Naylor adjusted his blotting-pad more closely in line with the table edge.

"Some form of spite, I fancy. Apparently the Ricci woman has confessed to having done it from hatred of Aunt Norah, and dared the police to prove it. Interesting problem."

"As one who has had the pleasure of seeing some of the friends that Miss Dundas keeps, I wonder," Claridge said meaningly. Claud gave him a swift inquiring look that brooked no denial.

"It was at Victoria ——" Claridge gave a version of what he had seen of Gillian's strange friend. "The man was mad—really mad," Claridge wound up. "And dangerous. There was no mistaking it."

Naylor listened with an attention so close that Claridge was flattered. As a rule he only got half or a quarter of an ear from the young man.

"Some sad little story, probably," Naylor said rather abruptly when the other had done, "but nothing to do with John's murder. Miss Dundas does not—like we three—benefit by that crime. No, but for Mrs. Ricci's confession, if it was a confession, I should be inclined to see the prisoner as some one who wanted to injure Lucy . . ." he finished meditatively.

"Lucy! Mrs. Burnham!" Alysia opened her eyes and then closed them tightly. "Oh, I see," she finished faintly.

"Which was an additional reason for being silent," Claud added.

"Oh very much so!" Alysia said fervently. She gave Claridge a look, and the two went off together. Etta left her chair for a second to come and lay a hand on her brother's arm. Rather unusual for Etta. She was chary of personal contacts.

"Damned clever—and unkind—of you, Claud," she murmured with a half derisive, half admiring laugh. "I mean," she corrected herself swiftly, "I think it was so clever of you. From beginning to end." And without waiting for a reply she took up her writing again. There was absolute silence in the room.

Which was not the case in the lounge to which Claridge and Alysia had gone.

"I don't believe it," Claridge was saying spitefully. "Claud's in love with the girl. When I saw your cousin, he was tearing out of the house as though he'd seen the devil. Of course, if Claud chooses to give that explanation, we can't say anything. But it doesn't fit the expression I saw on Tait's face."

"Why didn't you say so to Claud?" Alysia asked with her usual shrewdness. Claridge humped his shoulders.

"What can one say when the other chap takes up that kind of an attitude? Nothing. I don't believe it, that's all. But he's done what he meant to do and that's put us where we have to let it go. Oh, yes, he's in love with that young woman all right. Hope you'll like her as a sister-in-law," he added nastily.

But Alysia only laughed. "Claud is not the kind to fling his career away," she said confidently. "Nor do I believe he's struck with the Dundas girl," and she began to talk of their own future, now so rosy.

In the library Claud sat with shut eyes behind his paper. Etta, too, only made a pretense of writing. Suddenly the door opened again. Claud's jaw set, but it was Mrs. Burnham who slipped in, rather breathlessly. She closed the door carefully behind her before she spoke.

"Will you come and talk to Miss Dundas, Claud? She's beyond my doing anything with. I'm—well, she positively frightens me. . . ."

"Frightens you?" Naylor gave her a very intent look.

"For herself only, of course." Mrs. Burnham seemed surprised by the misunderstanding.

"She wants to go away—now. At once. Secretly. She wants me to let her have the money to slip off to the continent and stay there till all this terrible affair has been cleared up. But how can I? Of course, it is terrible for her. Oh, more than for me, my dear Claud, for he belongs to me. Anything that has happened to him is just as though it had happened to me, and one can't run away from one's sorrows. But he's nothing to Gillian. The poor child is near a nervous breakdown with the shock of this dreadful, dreadful business. I'm very sorry for her. I don't want to be selfish. It's not for my sake, or for the looks of it, that I want her to stay. I think she should stop, don't you? Surely every one, even if like Gillian they have nothing to do with my dear John, should stay? Don't you think so too?" She ended on a note of surprise to Etta, as though Claud's silence perplexed her. But Etta said nothing.

"She wants to go away, does she?" he asked heavily, in a very level voice. "Well, Lucy, I don't see how I can talk to her on the matter. It lies with herself, I suppose. At any rate, not with me." He spoke in a very aloof, rigid voice.

She stared at him again.

"Claud, what's the matter with you? You act as though you disliked Gillian. I thought you ——" she hesitated. "What makes you act so oddly?" She finished.

"Oddly?" Naylor did not seem to like the word. "I fail to see anything odd in my not talking over her plans with Miss Dundas."

"But your face—your whole manner to her since—it—it—happened," she persisted, eyeing him very closely, and yet with a frown of bewilderment on her face. "I can't understand it. My own belief, or rather certainly, is that his death is due to some dreadful accident, but even so, she had nothing to do with it. Why did you look at Gillian in the hall yesterday as though—when they brought him in—as though, well, I don't know how to put it into words. If it weren't so monstrous I should say you suspected her of having—having had a hand in whatever happened to him. You must be reasonable, Claud."

Naylor said nothing, he was looking at the wall behind Mrs. Burnham with a steady, unblinking stare.

"I insist on your talking to her," she continued. "You're a barrister. You must know that I'm right, that she oughtn't to go—that she can't go, in fact."

"I don't feel myself in a position to decide for Miss Dundas," he said as stiffly as ever. "The responsibility is too great."

"If only John ——" She put her hand to her eyes for a second. "Do you know, Claud," she said in a whisper, "that I actually ran to his library just now to ask him to help. I can't make him seem dead."

"Don't try, my dear," he said gently. "Don't try, Lucy. It's heaven's help to those hurt, like you."

She nodded. "I don't feel anything here." She touched her heart. "I'm told—the terrible fact that he's gone—that never—never—never ——" Her voice seemed to fail her on that, but she went on, her back to Naylor, "that I shall not see him again, but I can't seem to realize it. It's like knowing that some terrible disaster has happened on the other side of the world."

(To be continued.)

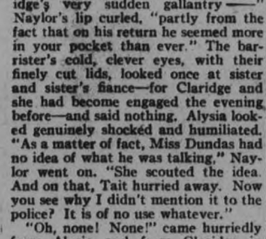

THE STARS SAY . . .

By GENEVIEVE KEMBLE

For Tuesday, July 17

The affairs of this day, judging by the lunar and mutual aspects, may be a mingling of the adverse and the propitious, with employment offering prospects of promotion, increase or preferment. The mind may be quickened into sharp, caustic or overtensioned grooves, leading into certain irresponsibilities of judgment and speech or into avenues of jealousy and bitterness in the private relations. Domestic or effectional inharmony or regrets may follow this. Sign contracts or enter into agreements with caution.

Those whose birthday it is may be prepared for a year of conflicting conditions, with employment flourishing, the mental talents under high pressure, but with the speech caustic, ill advised and possibly unfair. This leading to friction, inharmony and disruption in the domestic or romantic relations. Be careful in business agreements or contracts, as the judgment may not be dependable.

A child born on this day may be mentally bright and clever, but possibly too ready of speech and action. It may incline toward sports and athletics.

Trent River

The ladies of the United Church congregation held a sale of home cooking Friday afternoon in the church dining hall. A ten-cent tea was served.

Mr. and Mrs. Lake and family returned to their home in Niagara Falls, N.Y., after a week at "Algrada."

Mrs. Wilfred Cook and children are visiting her sister, Mrs. McMaster, near Hastings.

Mrs. Isaac Merson of Rochester, N.Y., is a visitor with her sister, Mrs. T. F. Ward.

Miss Genevieve Milne has been successful in passing the introductory grade piano with honors, being a pupil of Mr. Albert Hazell of Campbellford.

The July meeting of Seymour West Women's Institute will be held at the home of Mrs. Roy Fleming, when the Hastings branch is invited to attend. Roll call, "Recollection of School Days." The coaching class scheduled for July 12th, at Conelley's School, has been postponed until Tuesday, July 17th.

A meeting of the directors of Seymour Agricultural Society and the boys interested in the Foal Club will be held Tuesday evening in the Public Library, Campbellford.

A meeting of the presidents of the local fairs of this district will be held Friday, July 20th, in the Public Library, Campbellford.

Mrs. L. H. Stanhope of Butte, Montana, arrived Wednesday to visit her sister, Mrs. John Armstrong, at "Lazy Lodge."

Mrs. George Smith and son Jack are returning to Toronto after a few weeks at "Kare Free."

Mr. and Mrs. Don Christie, of Toronto, have spent a week with Mrs. Jack Christie at "Osatka."

Mr. D. Walterhouse and cousin, Mr. Albert Walterhouse (of Niagara Falls) have spent a few days in the north country fishing.

Mr. T. F. Ward is spending a few days in Boston, Mass.

Mrs. H. R. Wood, Mr. and Mrs. Harold B. Wood, Miss Irene Wood and Miss Genevieve Milne left on Saturday morning for a month's motor trip to Dakota and Nebraska.

HALL'S BRIDGE

The regular monthly meeting of this branch of the Women's Institute was held at the home of Mrs. Art Smith. The society has planned to hold a garden party during the early part of August, also a grocery shower on July 24. Flannelette is being purchased for the making of a baby's leyette; also quilt patches, to be up at earliest convenience. The next meeting will be at Mrs. Levi Harris.' The program is in charge of Miss Dorothy Harvey. Hostesses are Mrs. Wallace Blewett and Mrs. G. Dunsford, cake; and Mrs. A. B. Northey and Miss Greta Trude, sandwich. The meeting closed with the National Anthem.

Department stores in Manchuria report increased business as a result of the government construction program.

SPECIAL BARGAIN
STEAMER EXCURSION
WEDNESDAY — JULY 18TH
Via Ontario Car Ferry Steamer
COBOURG to PORT DALHOUSIE
RETURN FARE $2.00
Optional Extension via electric train from Port Dalhousie to
NIAGARA FALLS Return Fare (from Cobourg) $2.50
Steamer Schedule — (Standard Time)— Electric Train Schedule
Leave Cobourg ..... 8.00 a.m. Lve. Pt Dalhousie ... 2.10 p.m.
Arr. Pt. Dalhousie... 2.00 p.m. Arr. Niagara Falls ... 3.00 p.m.
Lve. Pt Dalhousie... 5.30 p.m. Lve Niagara Falls ... 4.30 p.m.
Arr. Cobourg ..... 11.30 p.m. Arr. Pt. Dalhousie ... 5.20 p.m.
Purchase Tickets from local Canadian National Agent or at Steamer.
ONTARIO CAR FERRY
3d-9,12,16

Personal Contact Draws Many Votes

OKLAHOMA CITY, July 14. — (CP).—Mrs. Mabel Bassett, smiling grandmother and State Commissioner of Charities and Corrections for 12 years, has just been nominated for another four-year term. She explains her success:

"It's my personal contact method of campaigning and conscientious service over a long period of years that got the votes. I go into the rural precincts and country stores as well as visiting the cities. Folks like to know what a candidate looks like before they vote."

JUST FRIDAY THE 13TH

SHAWINIGAN FALLS, Que.—It was Friday the 13th when Death lunged twice in quick succession for Georges Lapolice, but he is still alive. Lapolice, an electrician employed by the Shawinigan Water and Power Company, survived the shock of a 60,000 volts charge of electricity coursing through his body and then fell 35 feet without doing himself an injury.

CENT-A-MILE BARGAINS
SATURDAY, July 21, from PETERBORO to

MONTREAL	QUEBEC CITY	STE. ANNE DE BEAUPRE
$5.25	$8.50	$9.10

Return limit leaving destination up to July 25
Full information from any agent. Ask for handbill.
CANADIAN PACIFIC CANADIAN NATIONAL
Pooled Train Services
3d-12,16,19

BRICK BRADFORD—In the City Beneath the Sea — By William Ritt and Clarence Gray

MUGGS McGINNIS — Spoiled Her Aim! — By WALLY BISHOP

HIGH PRESSURE PETE — Why Not? — By GEORGE SWAN

THE TUTTS — By Crawford Young

TILLIE THE TOILER — By Russ Westover

BRINGING UP FATHER — By George McManus

SOMEONE WANTS WHAT YOU HAVE OR HAS WHAT YOU WANT! use this Classified Page

WANT AD. RATES

Cash 1 cent per word or figure per insertion.

Minimum Charge, 25c for Any Advt.

If Charged 1½ cent per word or figure per insertion.

Phone We will call for your ad. and give you the cash rate. **1600**

CHARGES:

Card of Thanks	50c
In Memoriam (up to 2 inches)	75c
Over 2 inches, per inch	50c
With black border, extra	25c
Birth Notice	50c
Death Notice	50c
Locals (Back Page), per inch	$1.00
Black Local (Back Page), inch	$1.40

Index to Examiner Classified Want Advts.

Agents Wanted	L
Boarders Wanted	F
Business Opportunities	K
Chiropractor	U
Cottages, Summer Resorts	E
Dressmaking	Z
Employment Wanted	J
Female Help Wanted	H
Found	N
For Rent—General	C
For Sale—Gengral	A
General Notice	T
Help Wanted—Male or Female	X
Live Stock	O
Lost	M
Male Help Wanted	G
Personal	R
Pet Stock	W
Poultry for Sale and Eggs	P
Radio	I
Real Estate	D
Salesmen Wanted	Y
Situations Vacant	V
To Rent—Houses & Apartments	B
Used Cars for Sale	S
Wanted—General	Q

Chemong Sailing

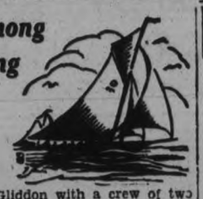

Club Notes

Otto Gliddon with a crew of two men crossed the line with a comfortable lead over the craft piloted by Lynn Scott, and won the weekly dinghy sailing race of the Peterborough Sailing and Aquatic Club on Chemong Lake Sunday. Ralph Clark piloted the boat which took third money, the remaining two in the field trailing well behind.

A fair breeze blew over the course and there were no dull moments, although the contest had at no time the appearance of a battle for position. Many spectators watched the event from the high bank of the lake.

Next Sunday will see the next of the series, points counting on the season.

Adolf Hitler's Rise From Austrian House-Painter To German Chancellor

As an Austrian youth Adolf Hitler began as a house painter. He soon developed into a skilful debater. When the war broke out he enlisted in the Bavarian army. He went to the French front, was cited for bravery and was gassed. He was in the hospital when the German empire crashed.

Joining the German Workers' party in 1919, Hitler attended his first mass meeting at Munich which degenerated into hand-to-hand fighting.

In 1923 Hitler, with his followers, attempted a "coup d'etat" which resulted in a bloody battle and an eight months' prison term after he had proclaimed a new national government. He ran for president in 1932, after becoming a German citizen, but was defeated by von Hindenburg.

Shortly afterwards Hitler and his Nazis, growing over stronger, tried to take over the government but President von Hindenburg opposed it.

Finally Hitler was appointed chancellor in 1933, and in May he outlined his program before a million people in a speech at Tempelhofer Field, Berlin. Last January, on the first anniversary of the "National Socialist Revolution," the Reichstag granted Hitler extraordinary powers.

—SKETCHED BY R. J. SCOTT.

a For Sale—General

OATS AND HAY. APPLY BRUCE Johnston. 'Phone 3658W. 3d14-3682A

25 BUNDLES KINDLING OR SUMmer Wood, Delivered anywhere in City for 1 Dollar. Kingdon Barrel and Shingle Factory. 'Phone 3230. 26d-34-3177A

AXMINSTER RUG, 9 x 12, GOOD AS new. 'Phone 3183M. 3d-13-3649A

STAKE BODY TRAILER, 40 CORD Dry Mixed Wood. 'Phone 27, Warsaw. 3d-13-3660A

RADIO AND HOUSEHOLD FURNIture, 166 Adeline. 4d-14-3663A

LARGE BARN FRAME, RAFTERS, and Braces, complete. Cheap for quick Sale. Apply 217 Dalhousie Street, at Garage. 2d-13-3697A

UPRIGHT COTTAGE OR PRACTICE Piano, $12.00. 629 Aylmer Street. 3d-14-3702A

UPRIGHT PIANO, GOOD CONDITION. Snap for quick Sale. 368 Water, Apartment 2. 'Phone 2826F. 6d-17-3686A

HOUSEHOLD FURNITURE FOR SALE —owner leaving City. 575 King Street. 4d-16-6251A

QUEBEC COOK STOVE, WITH Oven, in good condition. Apply 307 McGill Street. 2d-14-3717A

SMALL MILK ROUTE AND EQUIPment; 'Phone 1372J. Write Box 3715, Examiner. 3d-15-3715A

HORSE RAKE, A. E. DECK, WEST May's School. 3d-15-3718A

MISS MERRY DID NOT ATTEND the Dance. Cress Corn or Bunion Salves avoid this. At all Peterborough Drug Stores. 1d-13-6253A

KROEHLER DAVENPORT, COMBINation Coal and Gas Range, Hall Rack, Stove Pipes, Kitchen Cupboard, Sealers, Baby Wicker Bassinette. 'Phone 1759F. 205 Braidwood Avenue. 3d-15-3727A

MILK ROUTE, HOUSE, BARN, AND Chicken House. Will sell reasonable for cash. Write Box 3615, Examiner. 3d-15-3725A

CUPBOARD, CENTRE TABLE, WASHer, Vacuum Sweeper, Three-Burner Gas Plate, Oblong Table with Drawer, Iron Bed, Low Wood Bed—All for $1 each. M. T. Butcher, 679 Stewart. 1d-13-3735A

KROEHLER DIVANETTE, 10 DOLlars. Leaving City. 580 Charlotte. 3d-15-3731A

a For Sale—General

DRY SLABS, $1.50 LOAD. 'PHONE 2409. 6d-16-3672A

PIANO AND BENCH, REAL MODern, like new; must sell. Make offer. 197 Rink Street. 2d-13-3694A

PIANO FOR SALE, GERHARD Heintzman, best make. Cheap for cash if sold To-night. 629 Aylmer Street. 3d-14-3701A

NAVY PRAM, IN SPLENDID CONDItion, Fifteen Dollars. 'Phone 2611J. 3d-15-3733A

b For Rent—Houses and Apartments

HOUSE, 408 BELMONT AVENUE (corner Belmont and Weller) Apply 437 George Street. dtf-2199B

HEATED APARTMENT IN BANK OF Commerce Building. Immediate possession. Apply 437 George Street. dtf-4177B

HEATED APARTMENT IN GRAND Central Building. Possession arranged. Apply 437 George Street. dtf-B

HOUSE, NEAR C.G.E., 1232J. 6d-17-3634B

ROOMS, FURNISHED OR UNFURnished; all conveniences, with gas, central. Rent reasonable. 196 Aylmer Street. 6d-18-3732B

TWO LARGE FRONT HOUSEKEEPing Rooms, Furnished or Unfurnished, Ground Floor; private entrance; reasonable; conveniences. Write Box 3737, Examiner. 2d-14-3737B

HOUSE, NO 338 RUBIDGE STREET; hot water heating. Possession can be arranged. Apply 437 George Street. dtf-5244B

FOUR-ROOM FLAT, POSSESSION AT once. Apply 708 Water. 3d-13-3644B

UPSTAIRS FIVE-ROOM APARTment. Vacant August 1st. Adults only. Apply 525 Homewood Avenue. 'Phone 2625M. 3d-13-3643B

THREE ROOMS, FURNISHED, PARTly Furnished, heated. Apply 583 Aylmer. 3d-13-3653B

FOUR-ROOMED UPPER APARTment, full plumbing, unheated; adults. Vacant August. 155 Stewart. 3d-13-3670B

MODERN, CLEAN, COMFORTABLE Six-Roomed House, including garage and garden. Apply 254 Stewart Street, or 'Phone 3338. 3d-13-3667B

LARGE FURNISHED FRONT ROOM, good home. 3122F. 3d-13-3676B

CHOICE HEATED, FURNISHED OR Unfurnished Apartment, Sunroom, overlooking lovely garden, garage; private entrance. 56 McDonnel Street. 3d-13-6230B

SEE! COMFORTABLE LOWER Apartment, private bath, handy C. G.E.; couple. 293 Dalhousie Street. 'Phone 273. 4d-14-3680B

$20—GOOD 6-ROOM HOUSE. $13—6-Room House, central. $13—Small Cottage. Apply 293 Dalhousie Street. 'Phone 273. 4d-15-3685B

FOUR-ROOM APARTMENT. ADULTS. Apply 614 Stewart. 3d-14-3707B

FLAT, 77 PARK HILL ROAD. 'Phone 2017F. 3d-14-3683B

FRONT FURNISHED BED-SITTINGRoom, central. 2509W. 3d-14-3704B

SMALL HOUSE, CONVENIENCES, garden; reasonable. Apply 183 Antrim. 6d-18-3719B

MODERN HEATED APARTMENT, Goodwill Apartments. 'Phone 2675 or 191. 6d-18-6252B

IMPORTANT!

In requesting us to call for your ad, the order must be phoned before 11 a.m. in order to insure it being inserted on the same day.

SCOTT'S SCRAPBOOK . . . By R. J. Scott

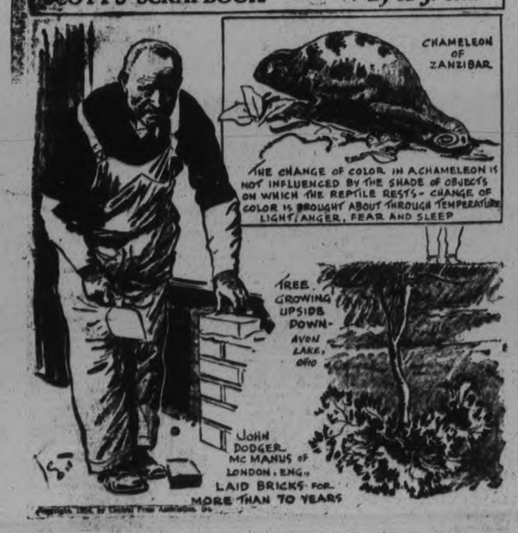

c For Rent—General

GARAGE TO RENT— CONVENIENT to Downtown Offices and Stores. Apply 437 George Street. dtf-1092C

STORE, NO. 173½ SIMCOE STREET. Immediate possession. Apply 437 George Street. dtf-1397C

GOOD GARAGE, IN THE VICINITY of C.P.R. Station. 'Phone 3490J. 3d-15-0260C

d Real Estate

FOR SALE — EAST ½ LOT 20, CONcession 3, Emily, 100 Acres; good location. Immediate possession. Apply 437 George Street, Peterborough. dtf-4222D

e Summer Cottages

FURNISHED COTTAGE, IN CHEmong Park, good size and location; electric lights; very reasonable rental for last two weeks of July. Write Box 3679, Examiner.

SMALL, WATER-FRONT COTTAGE at Chemong, suitable for 2 adults, no children; electric light. Furnished; sand beach. Apply Fred L. Roy at The Roy Studio. 3d-15-3263E

COTTAGE FOR RENT, IN CHEMONG Park, for month of August. Write Box 3693, Examiner. 6d-17-3693E

TO RENT — FURNISHED COTTAGE, in Chemong Park; electricity, garage, and screened sleeping porch; ideal vacation spot; good drinking water; very reasonable rent. 'Phone 789F. 8d-19-3692E

FURNISHED COTTAGE; ICE. Roland Johnson, Lakefield. 10d-22-3714E

SUMMER RESORTS

LEEBOROUGH INN, THURSTONIA Park — Beautifully situated on Kawartha Lakes. Reduced rates. Booklet. Mrs. H. Lee. 26d-35-6158

SWASTIKA HOTEL—MODERN CONveniences; excellent table; tennis, dancing, boating, bathing, fishing; moderate rates. Booklet. Percy Skitch, Thurstonia Park. 20d-31-3699

f Boarders Wanted

TWO GENTLEMEN CAN HAVE nicely Furnished Rooms, with Board, central, in private family; all conveniences. 'Phone 1471J. 2d-13-3705F

ROOM AND BOARD, CENTRAL; private family. 'Phone 2122. 3d-14-3695F

g Help Wanted, Male

MAN FOR FARM WORK. APPLY after 7.30 This Evening at 813 Water Street. 2d-14-6261G

HONEST YOUTH TO WORK IN Store. Write, stating age, etc., to Box 3726, Examiner. 2d-14-3728G

h Help Wanted, Female

GIRL FOR LIGHT COOKING AND Waiting on Table. 261 Charlotte. 3d-13-3666H

EXPERIENCED COOK - GENERAL, immediately, with references. Write Box 6241, Examiner. 3d-14-6241H

EXPERIENCED GENERAL ONE WHO can Cook and do General Housework to go to the Lakes around July 20th returning Labor Day. Give references and wages wanted. Write Box 3577, Examiner. 2d-13,16-3577H

EXPERIENCED STENOGRAPHER Wanted at once for Temporary Position, one month. Apply, stating qualifications, to Box 6249, Examiner. 1d-13-6249H

LADIES — LEARN HAIRDRESSING. Complete Course $50, includes Room and Board. Jones' Beauty Salon, Listowel, Ontario. 6d-18-3723H

j Employment Wanted

ELDERLY LADY WANTS HOUSEkeeping. Apply 186 Park Street. 3d-14-3698J

GIRL FOR CONFECTIONERY STORE. Experienced in Ice-cream Sundaes, Sodas, and Parfaits; small wage. Write Box 3681, Examiner. 2d-13-3681J

LADY WANTS POSITION AS Priest's Housekeeper; have experience and the best of references. P.O. Box 801. 3d-13-3662J

CARPENTERING AND CABINETmaking — Hardwood Floors Laid and Finished. Repairs, Alterations. Furniture Repaired, Remodelled. Prices reasonable. 'Phone 1759F. 6d-9,11,13,16,18 20-3570J

GIRL (EIGHTEEN) WOULD WORK in a Store and look after a child, or help with Light Housework. Write Box 3720, Examiner. 1d-13-3720J

n Found

LADY'S WRIST WATCH, GOLDfilled Case. Owner can receive same by proving property and paying expenses. Apply B. Q. Denton. 'Phone 29 ring 2, Lakefield 1d-13-3250N

Entrance Results At Omemee Centre

The following list of candidates has been successful in passing the recent High School entrance examination held at Omemee, oHnor standing is indicated by (hon.) following the candidate's name. Those who failed will receive their marks in a few days. Unsuccessful candidates wishing to appeal, must do so, on or before August 20th, and accompany the appeal with a fee of $2. Appeals should be made to R. F. Downey, 208 Boswell avenue, Peterborough:

Bigelow, Phyllis; Boate, Audrey; Deyell Marian (hon.); Fee, Gordon; Gosselin, Alphonse; Graham, Helen; Lucas, Keith; McQuade, Phyllis (hon.); Moore, James, (hon.); Moore, Margaret (hon); Morrissey, Joan; O'Connell, Louis; Smelt, John; Williamson, Jack.

The High School entrance reports for Peterborough county will not be published before Saturday, July 21st.

m Lost

ON THURSDAY LAST, A PAIR OF Gold-rimmed Glasses, thought to be in Cetral Park, and in a Dr. Lacey Case. Will the finder please leave at Examiner Office, and much oblige? 3d-14-3710M

KENWOOD BLANKET, ON RIVER Road, Monday Morning. Reward. 208 Dublin. 1970W. 2d-14-3729M

COLLIE PUP, SATURDAY. 'PHONE 2877J, or apply 420 Chamber Street. 3d-15-3726M

o Live Stock

FOR SALE — GUARANTEED GENUine Jersey Milk from Government Accredited Tubercular-tested Herd. Apply Deck's Dairy, Rural Route 5. 3d-15-3722O

GENERAL PURPOSE BAY HORSE—sound, reliable, cheap. 'Phone 204 ring 3, Millbrook. 3d-15-3736O

HOLSTEIN COW, DUE SOON. OSCAR Cromie, No. 4, Peterborough. 3d-15-3721O

k Business Opportunities

FOR SALE — OLD-ESTABLISHED Shoe Repairing Business, to be sold as going concern; fully equipped with up-to-date machinery. Here is a real opportunity for a younger and more active Man. Ill-health and advancing years reason for selling. S. Kemp, 655 George Street. 6d-15-3633K

q Wanted

BLACKSMITH EQUIPMENT, IN good condition for Carriage Work. Write Box 3684, Examiner. 3d-14-3684Q

WANTED — ONE THOUSAND DOLlars on First Mortgage for Business purposes. An opportunity given to invest One to Two Thousand Dollars in local Business Proposition, with steady job and good prospects. Write Box 3730, Examiner. 3d-13-3730Q

WANTED — WOOD TO SAW WITH Sawing Machine. 'Phone 685W. 3d-15-3738Q

WANTED — FURNISHED COTTAGE, with Boat, 2 weeks, August 4th. Write Box 3669, Examiner. 3d-13-3669Q

WANTED — AT ONCE, 4-CYLINDER Car, '27 to '29 make. 'Phone 2948J. 3d-13-3655Q

TENT, 10-FT. x 12-FT., WITH 8-FT. or 4-Ft. Wall. Write Box 3652, Examiner. 3d-13-3652Q

WANTED — GOOD EXPERIENCED Farm Hand. 'Phone 895 ring 21. 3d-13-6227Q

WANTED — WASHING TO DO AT Home. 'Phone 3690. 3d-14-3706Q

WANTED — TO RENT OR BUY, about 20 Acres, suitable for Market Garden. Write Box 3712, Examiner. 3d-15-3712Q

r Personal

HAVE YOUR TEA CUP READ FREE with Afternoon Tea served from 2 to 4 p.m.—at the Rice Lake Inn, Bewdley. 6d-15-6200R

s Used Cars for Sale

TWO LIGHT TWO-WHEEL TRAILers, Ton and Half Truck, and Overland Six, 1927, for Sale, or Deal for Coupe. 610 Armour Road. 3d-14-3688S

FOR SALE — MODEL "A" FORD Coupe, good condition. 111 Sophia Street. 3d-13-3654S

t General Notice

NOTICE.—MARVELO USERS PLEASE 'Phone 2473F. 3d-14-3700T

Fosters Must Win On Tuesday Evening

Fosters play Cogs in tomorrow's E.P.L. game at the Exhibition Grounds. This is just about Fosters' last chance to get going to keep in the race for a playoff berth. The way the team has been shaken up recently—battling to a 4-4 draw with C.G.E. last Friday—indicates that this team may be tough to knock off Tuesday, even by Cogs. The Foster crew is expected to trot out a new catcher and several new players for this tilt. If they do, it should turn out to be another fine ball game.

Cogs have not dropped a fixture this wear, winning seven so far and tying one. They hope to keep their record clean tomorrow and show the fans why they are up there on top. Probably Casey Masterson will get the assignment Tuesday, though Percy Vannest is also available and due to go in there again. Fosters are almost sure to send in Lefty Dunkerley, who held Cogs to a tie some time ago. It may mean a grand pitchers' duel and at any rate should prove an interesting E.P.L. struggle.

South-End Review

Last week's results: Nationals 9, Albions 12; All Saints 13, Cogs 16; Albions 14, Orioles 13; games this week: Cogs vs. Nationals Monday, Albions vs. All Saints Wednesday, Nationals vs. Orioles Friday.

League Standing

Team	P	W	L	P.C.
Albions	4	4	0	1.000
Cogs	3	2	1	.666
Orioles	3	1	2	.333
Nationals	3	1	2	.333
All Saints	3	0	3	.000

The Albions won both their games last week, defeating Nationals, who played the game under protest, Monday, and nosing out Orioles by the odd run Friday. Cogs stepped into second place by taking All Saints into camp on Wednesday evening. Burke ran miles to mob Kitchen of a homer in the Nats-Albions game with a circus catch to save the day for Albions. Lasenby's pulled off a sensational catch too on Friday night, getting one off his shoestrings while half turned away. Managers will meet to-night at 8.30 at All Saints' clubhouse.

MILLBROOK LOSES 4-1.

MILLBROOK, July 16.—(Examiner Correspondence.) — Millborok took the small end of the score in the league game of box lacrosse played at the West Beach Park, Port Hope, on July 12, the lakeside boys defeating the home team by a total of 4-1.

Three twenty-minute periods were played, L. Smith scoring twice for Fort Hope in the first period, Henry Gray putting in Millbrook's only goal, D. Canailla and D. Smith bringing up the four which Port Hope totalled. The game was called at 7 p.m. daylight saving time, with Rowden as umpire, and a large number of Millbrook fans present.

UP TO PAR

SAN DIEGO, Calif., July 16.—(CP)—To prove he is "just as much a man as he used to be," Dr. Thomas L. Lorbeer, 56, pedalled a bicycle from his Riverside home to San Diego. He covered the 125 miles in 14 hours and 20 minutes.

BARRISTERS AND SOLICITORS.

GORDON & ELLIOTT — Barristers, Solicitors, Notaries. Patents and Trade Marks Money to Loan. Telephone 3300 Hon. G. N. Gordon K.C., Alexander L. Elliott.—Toronto Office: 410 Saturday Night Building, 73 Richmond Street West Telephone Number Elgin 6831

HALL & CARLEY — Barristers Solicitors, Notaries, corner Hunter and Water Streets (over Canadian Bank of Commerce) Peterborough, Ontario. Telephones: Office No. 68 R. R. Hall, K.C., residence No 403 T. J. Carley, LL.B., residence No 3036.

PECK, KERR & McELDERRY — Barristers, Solicitors, and Notaries, Office: 413 Water Street, Peterborough Telephone 1950. E. A. Peck M.P., F. D. Kerr, K.C., V. J. McElderry, K.C.

ADVERTISE IN THE EXAMINER

YESTERDAY'S STARS

(By The Associated Press)

Mel Ott, Giants—His double in sixth drove in run that beat Cubs.

Dizzy Dean and Ducky Medwick, Cardinals—Former blanked Dodgers with four hits and clouted home run in first game; latter clouted two homers in nightcap.

Bob Johnson, Athletics—Hits 27th homer and five singles in opening game against Whitesox.

Bill Werber, Redsox—Solved pitching for home runs, double and two singles in first game.

Joe Vosmik, Indians—Drove out six hits in course of doubleheader with Senators.

Walt Hoyt, Pirates, and Ed Brandt, Braves — Former blanked Braves with one hit in first game; latter shut out Pirates with three in nightcap.

CRICKET

As neither of the local clubs had outside fixtures a friendly game was played between them at the Oval on Saturday, and the P.C.C. repeated their previous wins, the final score being P.C.C. 145, Whitakers 107.

Peterborough opened with J. Lawrence and W. Burks who made a splendid start and wrote the total to 77 before Burks was unfortunately run out. Capt. Dyer changed his batting order so that players who had not batted in recent matches owing to innings having been declared closed might get their innings and 7 wickets were down for 95. Lawrence left at 79 for a well feared 45, including seven 4's later. Mawhood (23 not out), Dyer (13), Mitchell (15), hit freely and the total reached 145. Hamilton was the most successful bowler with the good analysis of 6 for 30. On Whitakers going to bat he followed up his success with the ball by scoring 45, Colbran (14), Jefferson (19) and Wild (10 not out) were the only others to offer any serious opposition to the bowling of Dyer (4 for 38) and Lawrence (5 to 25) and the innings closed for 107.

Next Saturday, July 21, Peterborough play the Toronto Beaches C.C. in Toronto.

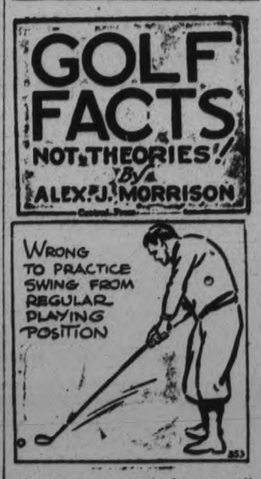

I'm always amused when my critics credit me with making rules that have their origin in nature itself.

For example, the starting position I advocate is widely criticized, yet everyone admits the hitting position I've featured to be absolutely correct.

The starting position I advocate is simply an approximation of the hitting position.

A sort of setting up or feeling out of the same muscles which must dominate the hitting position.

This is the rule involved:

The muscles cannot help but be influenced by the first impression given them.

This holds with every normal person so why not give the muscles an impression of the desired position and movements when you first step up to the ball?

Keene Girls Head Softball Standings

Keene girls' softball team top the list in the first half of the Ladies' City and District League with two postponed games yet to be played. The Rurals have eight straight wins in as many starts and their playing style so far mark them as the team to beat. Westclox are right on the heels of Keene with two losses in nine games and one game yet to be played, this against Keene. This latter tussle is of vital importance to the third place C.G.E. crew who will slide into a second-place tie with the Clockmakers if Keene wins the game. The Electrics as a team have shown more general improvement than any other nine in the loop and the fact that they are near the top in the first lap indicates that they will be tough opposition on the home stretch.

Team standing:

	P.	W.	L.
**Keene	8	8	0
*Westclox	9	7	2
C.G.E.	10	7	3
*Omemee	9	4	5
Sixth Line	10	1	9
Maple Leafs	10	1	9

* Postponed games.

COBOURG WINS IN TENTH

COBOURG, July 16 — Coming from behind in the ninth, with the score 3 to 0 against them, Cobourg defeated Bowmanville here on Saturday by a score of 4-3, in a Lakeshore League baseball game, the locals scored three in the ninth to tie the count and won out in the tenth.

Score—	R	H	E
Bowmanville	000 001 0110-3	9	1
Cobourg	000 000 0031-4	10	0

Batteries—Bowman, Osborne and Bates; "Hoot" Gibson, Archie Campbell and Dick Mitchell.

Umpires—Gordon and Large.

CANADIAN NATIONAL RAILWAYS TIME-TABLE.

(Corrected to June 24th).

8.35 a.m.—For Lindsay, Orillia, Midland, Toronto, Hamilton, Buffalo, London, Windsor, and Detroit.

12.01 Noon—For Port Hope, Oshawa, Toronto, Hamilton, Buffalo, Philadelphia, and New York. Connects at Port Hope with the Maple Leaf Ltd. for London, Windsor, Detroit, Port Huron, Flint and Chicago. Makes connection East-bound for Cobourg, Belleville, Kingston, Brockville, Montreal.

1.00 p.m.—For Lakefield.

5.12 p.m.—For Lindsay, Toronto, and connects at Toronto with International Ltd for London, Port Huron and Chicago. Also with the Continental Ltd for Winnipeg, Edmonton, and Vancouver; with the North Bay, Timmins, Iroquois and Cochrane train and with the 11.45 p.m. train for Hamilton, London, Windsor, and Detroit.

8.20 p.m.—For Hastings, Campbellford, Stirling, Belleville, Kingston, Brockville, Cornwall, Montreal and the Maritime Provinces.

Daily—

1.30 a.m.—Fast Train from the C.P.R. Depot for Ottawa, and makes connection at Ottawa for Montreal.

All Trains operate on Eastern Standard Time, and Daily except Sunday from Canadian National Railway Depot, Charlotte and Bethune Streets.

CANADIAN PACIFIC RAILWAY

(Effective Sunday, April 29)

Going East—

6.55 p.m.—Indian River, Norwood, Havelock. Daily except Sunday.

7.40 p.m.—From Toronto Daily except Sunday.

11.00 a.m.—Havelock, Tweed, Smith's Falls, Ottawa, Montreal Quebec, Boston, and New York. Daily except Sunday.

11.10 a.m.—Sunday only to Havelock.

1.30 a.m.—Havelock, Tweed, Kingston, Perth, Ottawa, Smith's Falls, Montreal, St. John, Boston, and New York daily.

Going West—

4.50 a.m.—Toronto, Guelph, Goderich, Hamilton, Galt, Woodstock, St. Thomas, London, Chatham, Detroit, Chicago, and New York daily.

7.20 a.m.—Toronto, Hamilton, Brantford, Buffalo, New York, Galt, Woodstock, London, Chatham, Detroit, and intermediate points. Daily except Sunday.

9.35 a.m.—To Lindsay and Bobcaygeon.

3.50 p.m.—Toronto, Hamilton, Buffalo, Rochester, Boston, Woodstock, London, Windsor, Detroit, Chicago, and intermediate points between Peterborough and Toronto. Makes connections with the Trans-Canada Limited for Winnipeg and Vancouver. Daily except Sunday.

5.45 p.m.—Sunday only for Toronto and points West.

DAVIS-THOMPSON COMPANY

Insurance and General Agency

433 GEORGE STREET • PHONE 40

THE TORONTO SAVINGS & LOAN CO.

ESTABLISHED 1885

3% ON DEPOSITS

Interest paid or added half yearly, 30 June and 31 December, in each year. Every facility is afforded to Depositors both in depositing and withdrawing their money.

For sums of $100 and upwards this company's debentures afford a safe and profitable investment. Further information in regard to which will be gladly furnished upon request.

SAFETY DEPOSIT BOXES FOR RENT

W. G. MORROW, Managing Director.

Office Hours: 9 a.m. to 4 p.m. Open Saturday's until 5 p.m.

BIRTHDAY PARTY AT SPRINGVILLE

C.G.I.T. Join W.M.S. on Occasion—Honor Mrs. Moyer, Ruth and Helen.

LIVELY PROGRAM.

SPRINGVILLE, July 16 (Examiner Correspondence).—Mrs. Wm. Whitfield was hostess on Wednesday afternoon when the Springville W.M.S. met at her home to celebrate their annual birthday party. In spite of the threatening weather, the gathering was exceptionally large. This was partly due to the presence of the C.G.I.T. Girls and the younger girls, all of whom contributed to the programme.

Mrs. Hunter, President conducted the meeting, opening the programme with an impressive introductory address. Business brought forward included the announcement of the August meeting, which will take the form of a picnic to Wallace's Point. An invitation will be extended to the Fairmount ladies to share the fun; also the Sectional Rally, which will be held at Springville in September.

A splendid programme given by the girls was as follows:

Readings by Marie Van Allen, Margaret McNeil, Mamie Cathcart, Dorothy Douglas, Velma Staples and Patricia (Pat) Staples; piano solos by Janet MacIntosh and Laura Neals; vocal solo by Viola Neals and a violin solo by Barbara (Happy) Staples. Janet Wilson gave an interesting address on "Leprosy".

Mrs. Moyer Honored.

At the conclusion of the programme, Mrs. Moyer, who is about to leave this community in the near future, was presented with a token of love and appreciation from the ladies of the congregation, consisting of a Life Membership Pin to the W.M.S., a table lamp and walnut end table. Miss Ruth Moyer was remembered by a string of beads and bracelte to match. The address was read by Mrs. A. Hunter, while the presentations were made by Mrs. M. Johnston, Mrs. Wm. Whitfield, Mrs. Grandy and Dorothy Cathcart.

Miss Helen Moyer was the recipient of the gift of a fountain pen from the girls of the C.G.I.T. The address was read by Marie Van Allen, and the presentation made by Mary Staples. Suitable replies were made by each, followed by the singing of "For They Are Jolly Good Fellows".

Lunch was served on the veranda, and lawn, and to add enjoyment to the out-of-doors picnic, a playette picturing the work of the "Red Cross" was presented by four girls, Ruth and Winnifred Hunter and Mary and Nora Staples.

A hearty vote of thanks was extended to the host and hostess thus bringing to a close a very pleasant afternoon.

HINT GANG WAR ACTON SLAYING

Italian Victim Found to Have Been Shot With 2 Different Guns.

NO SINGLE CLUE.

HAMILTON, July 16. — (CP) — Left without a single clue as to identity of their quarry, provincial police today intensified search for some trace of fingerprints or other tell-tale marks that might lead to apprehension of the slayers of Frank Sigluono. The battered body was found by a farmer's son investigating its prolonged parking on an isolated sideroad, near Acton and had been shot twice through the head, each time with a different gun. A postmortem performed at Milton by Dr. E. R. Frankish, medico-legal expert showed the man had been killed by .22 and .32 calibre bullets, both of which penetrated the brain. There was trace of a third bullet wound but Dr. Frankish could find no pellet.

Police were reticent to discuss the case until after further investigation and they declined to comment on the rumored theory Sigluono might have been the victim of an Italian gang war. Reports said police had discovered the victim had been involved in a shotgun shooting at a Merrilon roadhouse but were unable to locate witnesses to the supposed fray.

Lakefield

Mrs. Nelson Robinson of Rochester spent the past two weeks with her parents, Mr. and Mrs. A. V. Hill.

Mrs. Robertson of Whitby is the guest of Dr. and Mrs. H. E. Moore.

Miss Evelyn Darling is visiting friends in Belleville for the week-end.

Mr. James McCarthy of Hastings was in the village on Friday.

At a meeting held on Wednesday night the local Liberals organized for the next campaign: President, C. S. Tanner; Secretary-Treasurer, P. R. Hill; Committee—J. R. Hill, A. G. Lawless, W. W. Leonard, Messrs. J. J. Duffus, J. A. Dewart and Alex. Elliott of Peterborough were present.

Appointment Asked For V.C. Legionary

CAMPBELLFORD, July 16 (Examiner Correspondence).—At a well-attended meting held at the Armories on Friday night, with Comrade Alex. N. MacColl, zone representative in the chair, a resolution was passed and conveyed to the Provincial Command of the Canadian Legion: That the new Government be asked to appoint Comrade Charles Rutherford, V.C., M.C., M.M., of Grafton, to the position of Sergeant-at-Arms of the Legislature, following a similar appointment at Ottawa. It was also mentioned that this soldier was greatly interested in boys' work and would make an excellent man for the Boys' Training School at Bowmanville, in event of the first resolution not being considered. Comrade MacColl was again nominated for representative of Zone 15. Elections will be held during convention in Toronto, August 1, 2, 3. Plans for a zone rally to be held in Peterborough shortly after the Toronto convention also came up for discussion.

Acts For Government

ARHUR SLAGHT, K.C.
who will act for the government during the Royal Commission investigating Ontario Hydro affairs.

FEELS MANX AHEAD IN PENSION RATES

First Woman in Isle of Man Parliament Would Help Her Sea-Folk.

PEEL, Isle of Man, July 16. — (CP)—Mrs. C. Shimmin of Peel, the first of her sex ever elected to the ancient Manx Parliament, the House of Keys, is gentle-faced with dark glowing eyes. Telling about her election and her work, Mrs. Shimmin said:

"I am only carrying on my husband's work. When he died two years ago he had been Labor member for Peel for nearly 14 years. Our little parliament—there are 24 members—is in some ways in advance of Westminster," Mrs. Shimmin said. "We have, in addition to the old age pension a pension of 10 shillings a week for men and women over 45 who are bedridden or physically unable to work.

"What I am most concerned about at present is the plight of fishermen and sailors of my constituency. They are very hard hit by the depression and I want some of our budget surplus devoted to their relief. We have no unemployment pay in the Isle of Man and we try to find work on the roads for the men who have no jobs."

A question of etiquette arose when Mrs. Shimmin first attended the House of Keys as a member. Should she wear a hat? The decison was left to her. She decided to wear her hat and now she wishes she had taken it off. "It is so tiring to wear a hat all day," she said.

Obituary

MRS. LEONARD EDWARDS.

NORWOOD, July 16.—(Examiner Correspondence.)— The death occured on Saturday, July 14, of Kathleen Louise Hawkens, beloved wife of Leonard Edwards. The funeral will be held from the family residence, Dummer township, lot one, concession eight, on Monday at two o'clock. Interment in Norwood cemetery.

MRS. LOUIS MOORE.

The death occurred on Sunday, July 15th, of Mary Lackie, beloved wife of Louis Moore. She leaves to mourn her loss a sorrowing husband, a foster son, Nelson, one sister, Mrs. H. E. Smith, of Millbrook, and two brothers, James and Hamilton, both of Fraserville.

Funeral services are to be held from the family residence, 5th Line of Cavan, on Tuesday, July 17th, at 2.30 p.m.

Interment at Centreville Cemetery.

Hydro Counsel

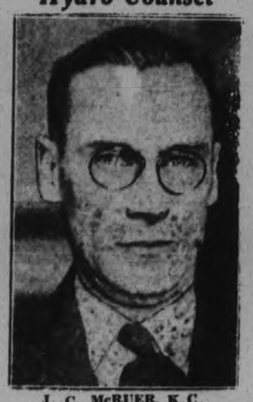

J. C. McRUER, K.C.
who will act as counsel for the Ontario Hydro Commission during the Ontario government Royal Commission investigation.

4,000 TROOPERS PATROL STREETS

(Continued from Page 1)

er, overshadowed all else and the Maritime dispute, which led to the spreading revolt, became merely a part of the general picture.

Mayor Rossi declared the strike is the "greatest disaster that has fallen upon the golden gate city since the earthquake and fire of 1906."

The State's National Guard force which could be pressed into service numbers about 6,000 men, guard officers said. About 800 thoroughly trained Federal troops are stationed at the San Francisco presidio, but their officers said they had received no instruction concerning possible action.

Store Raided

In the first outbreak resembling a food riot, a crowd of 400, which was angered by reports of profiteering, broke into a grocery store, seized the staples in stock and smashed show windows and fixtures.

Federal aid to insure against hunger was promised by Robert Hinckley, investigator for Harry Hopkins, national relief administrator. But, he added, "the strike situation may result in San Francisco facing greater distress than the city had as a result of the 1906 fire and earthquake."

Declaring he could not understand "why this situation should last longer" General Hugh S. Johnson, N.R.A. administrator said in Portland he planned to come to San Francisco to lend his aid in peace efforts.

Edward D. Vandeleur, president of the San Francisco Central Labour Council, in a statement, declartd the San Francisco Industrial Association was placing 750 "strike-breaking" trucks with armed guard into service to move freight from warehouses and docks.

Plan to Spread Terror

"It is also a reported plan of the association," Vandeleur said, "to spread panic and terror throughout the city by calling upon the governor to declare martial law to protect their activities."

Lights and power for the strike-locked metropolitan area, approximately the size of the state of Rhode Island, was assured when the International Brotherhood of Electrical Workers, voted not to walk out.

Milk and bread deliveries continued under sanction of the general strike committee. The city's newspapers, though showing a sharp curtailment of advertising, will not be interrupted, it was indicated after the Typographical Union accepted a new wage agreement.

PASSENGERS HURT CAR LEAVES ROAD

Vehicle Crashes Head-on Into Stump in Turnout to Another Motor.

HASTINGS, July 16 (Examiner Correspondence).—F. Hand, an employee on Wm. Lewis' farm in Percy Township, was seriously injured in an automobile accident on Sunday afternoon.

Mr. Hand, along with Messrs. Walter Warner and John Beavis, were returning from Westwood, where they had attended the funeral of the late Thomas Hie. When just east of W. S. Fife's farm on the Peterborough road, they met another car in charge of Mr. McColl of Campbellford. Mr. Beavis, who was driving, turned out, and in doing so struck some gravel, which caused the car to go into the bushes, where it hit a stump. Mr. Hand was thrown against the windshield. He was rushed to the office of Dr. W. N. Campbell of Hastings, where ten stitches were required to close the out in his face. The unfortunate man also received numerous cuts on the head, as well as suffering greatly from loss of blood and the shock.

Speaking to The Examiner shortly after the accident, Mr. Warner, who suffered a bad cut on the hand, said that only for the fact that they were only going at a moderate speed, the results might have been fatal.

The front of the car was badly wrecked.

Tennis Tournament Held At Lakefield

LAKEFIELD, July 16 (Examiner Correspondence) — The following are the results of a local tournament held by the Lakefield Tennis Club:

First Round

Walter Spence won from Douglas Smith, 3-6, 6-3, 7-5; A. B. Burrows won from Victor Lancaster, 6-3, 8-6; Lionel Lawless won from Jack Langley, 2-6, 9-7, 6-3; K. M. Tate won from C. F. Janett, 6-3, 8-6; Charles Tanner won from Dr. J. C. Smith, 6-3, 6-3.

Second Round

Walter Spence won from A. B. Burrows, 7-5, 7-5; Charles Tanner won from K. M. Tate, 6-2, 7-9, 6-3; Lionel Lawless won from Charles Tanner by default.

Final

Lionel Lawless won from Walter Spence 3-6, 7-5, 6-1.

QUALITY PRINTING
Prices Reasonable

JULY DOLLAR DAY

TUESDAY AT THE C.D.S. - SHOP FOR BIG VALUES

STORE HOURS: 9 a.m. to 5.30 p.m., Wednesday 9 a.m. to 12.30, Saturday 9 a.m. to 9.30 p.m. PHONE 3000

CLEARANCE OF HATS
JULY DOLLAR DAY, EACH
Last selling price, 1.49 to 1.95, but they were previously marked much higher. Celanese crepes, linens and straws (trade name), in turban and large brim styles, for matron or miss. Special Tuesday, each $1
—2nd floor, C.D.S

Silk and Celanese Hose
Full-fashioned Real Silk Mesh and fashioned-to-fit Celanese. Substandards. Four good shades. Sizes 8½ to 10½. 4 Pairs $1

SMART VOILE BLOUSES
JULY DOLLAR DAY, EACH
Reg., each 1.39. Buy them Tuesday at only $1 each. Good quality cotton voiles. High necklines and ¾ length sleeves. Plaids, stripes and polka dots. All colors. Sizes 14 to 40. Special, each $1
—Main Floor, C.D.S

House Frocks
Assorted cotton prints. Short cape sleeves. Plain and pleated skirts. Belted. Sizes 36 to 44. Special..... 2 for $1
—2nd Floor, C.D.S

Cotton Shorts
Misses' Shorts of drill and linene in navy, white and natural shades. Good sturdy quality. Sizes 14 to 20. Special, each..... $1
—2nd Floor, C.D.S

Celanese Hose
Fashioned-to-fit. First quality. Bengal, monterey, gunmetal, capri, sumbra. Sizes 8½ to 10. Special..... 3 Pairs $1
—Main Floor, C.D.S

Stainless Steel Knives
Dinner size. Silver-plated handles. Special..... 6 for $1
—Main Floor, C.D.S.

Salad Bowls
Reg. 1.95. Fancy patterned Crockery Bowl with silver-plated rim. Special, each..... $1
—Main Floor, C.D.S

Work Shirts
Of strong cottons in dark blue, light blue and khaki. Triple stitched. Sizes 14 to 17. Special..... 2 for $1
—Main Floor, C.D.S

Smart Ties
Celanese Neckwear in good colors and patterns. Durable quality. Special..... 3 for $1
—Main Floor, C.D.S

Khaki Pants
Of strong cotton drill. Full cut sizes. Finished with belt loops and cuff bottoms. Sizes 32 to 44. Special pair..... $1
—Main Floor, C.D.S.

Infants' Dresses
White Frocks of Madeira and embroidered cotton voile. Sizes 1 and 2. Special, each..... $1
—2nd Floor, C.D.S

Work Socks
Made of strong cotton yarn in light Summer weight. Full medium size. Fawn shade. Special 6 Pairs $1
—Main Floor, C.D.S

CELANESE SLIPS
JULY DOLLAR DAY, EACH
A fine quality Celanese Slip with dainty lace trimming. Adjustable shoulder straps. White only. Sizes small, medium and large. Special $1
—2nd Floor, C.D.S

MEN'S PYJAMAS
JULY DOLLAR DAY, SUIT
Fancy Striped Cotton Broadcloth Pyjamas in kite front or collar styles. Trousers have draw string at waist. Sizes A, B, C, D and E. Special Tuesday, suit $1
—Main Floor, C.D.S

RUFFLED CURTAINS
JULY DOLLAR DAY, PAIR
Special value in fine quality ruffled curtains. In dot designs, suitable for any room. Complete with cornice, valance and tie-backs. 2¼ yards long. Special, pair $1
—2nd Floor, C.D.S

Panties
Of glove silk and crepe-de-chine. White and pastel shades. Small, medium and large. Special, each $1
—2nd Floor, C.D.S

Towelling
Medium weight Checked Tea Towelling, 16 inches wide. Special..... 7 Yards $1
—Main Floor, C.D.S

Pillows
Filled with fluffy, sterilized chickens feathers. Size 17 x 25 inches. Special, pair $1
—2nd Floor, C.D.S

Garden Setee
Natural and green finish. Folding style. Slat seat and back. Extra special, each .. $1
—2nd Floor, C.D.S

Curtains
Of filet net. Pattern down side and across bottom. Size 2¼ yds. x 33 inches. Special, pair $1
—2nd Floor, C.D.S

Factory Cotton
A real good dbuy in 34-inch width Factory Cotton. Special ..... 11 Yards $1
—Main Floor, C.D.S.

Moulded Linoleum
Good kitchen patterns. 2 yards wide. Regular, sq. yard 1.25. Special, sq. yard..... $1
—Basement, C.D.S.

Sheets
Bleached Cotton Sheets that will give serviceable wear. Size 78 x 86 inches. Special, each..... $1
—Main Floor, C.D.S

FULL SIZED GALVANIZED
Wash Boilers Each $1
1 QT. 4-HOUR VARNISH
1½" BRUSH
The Two $1
—Basement, C.D.S.

Safe-T-Liter
Cigarette holder and lighter for car dashboard. Serves lighted cigarette at touch of hand. Special, each.. $1
—Basement, C.D.S.

COTTON VOILES
JULY DOLLAR DAY, YARD
Smart Summer Cotton Voiles at a special saving. Come in floral and conventional designs. 36 inches wide. Special ..... 4 Yards $1
—Main Floor, C.D.S.

Child's and Misses' Shoes
Leather Sandals, Straps and Oxfords with leather soles, rubber heels. Sizes 8 to 10½, 11 to 2. Special, pair $1
—Main Floor, C.D.S.

WOMEN'S SHOES
JULY DOLLAR DAY, PAIR
Women's Sheepskin House Shoes with low heels. Strap or Oxford styles. Black only. Sizes 3 to 7. Come early for yours. Special, pair $1
—Main Floor, C.D.S.

CHOICE **Veal Cutlets** lb. 18c | **In the Groceteria** | LEAN STEWING or **Minced Beef** lbs. 25c

WING **Steak** lb. 20c | SLICED 2 Lbs. **Head Cheese 25c** | CHOICE 2 Lbs. **Bananas 15c** | COMFORT 3 Cakes **Soap 3cakes 10c** | SUNDALE 2 For **Tomato Juice 9c** 10½ Oz. Tins

THE CANADIAN DEPARTMENT STORES LIMITED

RECALLED SCHOOL OF CENTURY AGO

Oldest Living Pupil Talks of Wearing Three Petticoats, Two of Flannel.

WINNIPEG, July 16. (CP). — Baking, sewing and spinning wood were taught 107 years ago in the first Anglican school at St. Andrew's—then St. Andrew's—in addition to readin', 'ritin' and 'rithmetic. In commemoration of the founding of the school in 1827, a pageant was presented at the old institution.

The youngest pupil of the school presented a bouquet of peonies to Mrs. Jane Fulsher, its oldest living pupil, who is 96. Some one was bold enough to ask Mrs. Fulsher how many petticoats she wore. "Three," she replied, "and two are flannel." She was Jennie Gibson when she was a pupil of that old school in the 1830's.

There was a living interest in the program. A score of of little girls, pinafored, moccasined or barefoot, took beholders back to 1827 and the days when anyone who did not speak Gaelic was in most Red River homes just as well dumb.

Miss Marjorie McGougan, a high school pupil, dressed as Mrs. Cochrane, gave a fine delineation of the instructress in bannock-making. But the high spot in Scene One of the tableaux program was that in which there entered a great-great-grandson of Archdeacon Cochrane, young Murray Pratt of Winnipeg, who riding up on a cayuse that might have been a lineal descendant of the famed Cochrane pony, performed the supervisory motions of his ancestor as he moved about the schoolroom set.

The corresponding high spot in Scene Two was the appearance, as a schoolmaster of 1831, of Rev. Geo. Gunn, grandson of Hon. Donald Gunn, a pioneer teacher in the Grand Rapids school. Cast as his grandfather, Mr. Gunn moved along the pupils, armed with a cane of contemporary vintage, suitable for pointing, prodding or persuading. The boys were shown learning harness-making and carpentry. The little girls came in bonneted, carrying lunches in colored handkerchiefs.

Wave Lengths

Station	Metres	Kilocycles
CRCT Toronto	312	960
CKCL Toronto	517	580
CKNC Toronto	291	1030
CKLW Windsor ...	555.6	540
CFCF Montreal ...	291	600
CRCO Ottawa	...	880
CFRB Toronto	434	690
CKAC Montreal ...	411	730
CHNC Toronto	357	840
CKCO Ottawa	...	1010
KDKA Pittsburg ..	306	980
KMOX St Louis ..	275	1090
WABC New York ..	349	860
WTIC Hartford ..	282.5	1060
WGR Buffalo	545	550
WBBM Chicago ...	389	770
WBEN Buffalo	333	900
WEAF New York ..	454	660
WGY Schenectady.	379	790
WKBW Buffalo ...	202	1480
WJZ New York ...	394	760
WJR Detroit	400	750
WLW Cincinnati ..	428	700
WMAQ Chicago ...	447	670
WTAM Cleveland ..	280	1070

Charcoal-gas producers are to be used in motor busses in China.

Composed of a special cement preparation, a new type of brick which contains neither straw nor clay is being made in England in 18 hours instead of the five weeks required by the old method.

India has employed a marketing expert to help its farmers.

MONDAY'S RADIO PROGRAMS

KEY TO CLASSIFICATION:

1—Dance. 2—Concert. 3—News. 4—Vocal. 5—Sport. 6—Comedy. 7—Drama. 8—Band. 9—Symphony. 10—Variety. 11—Instru Trio. 12—Speaker. 13—Organ. 14—Children. 15—Miscellan.

(DAYLIGHT SAVING TIME)

5.00 P.M.
4—CFRB—Musical Album.
11—WEAF—Orlando's Ensemble.
5.15 P.M.
14—WABC—Skippy
5.30 P.M.
14—WJZ—Singing Lady.
11—WEAF—Yella Pessl.
5.45 P.M.
4—CRCT—Bunkhouse Songs.
4—WABC—Gordon, Dave and Bunny.
14—WJZ—Orphan Annie.
6.00 P.M.
4—WJZ—Dorothy Page.
12—WABC—Buck Rogers.
6.30 P.M.
3—CRCT—Beckett Reports.
1—WABC—Barnett's Orch.
10—WEAF—Horsense Philosophy.
6.45 P.M.
8—CRCT—Lowell Thomas.
10—WABC—The Circus.
15—WEAF—Grandmother's Trunk.
10—CFRB—Crazy Water Crystals.
7.00 P.M.
1—CFRB—Russell's Orch.
4—CRCT—Mario Cozzi.
5—WEAF—Baseball Resume
7.15 P.M.
4—CFRB—Nick Lucas.
6—WEAF—Gene and Glen.
1—WJZ—Ernie Holtz' Orch.
7.30 P.M.
12—CFRB—Mining Broadcaster.
4-6-WEAF—Shirley Howard and the Jesters.
4—WABC—Paul Keast.
3-10-CRCT—Canadian Press News; Three Hearts in Harmony
7.45 P.M.
6—CRCT—Amos 'n' Andy.
4—WABC—Boake Carter
1—CFRB—Luigi Romanelli's Orch.
6—WBEN—The Goldbergs.
8.00 P.M.
4—CFRB—Kate Smith.
1—CRCT—Knights of Modern Melody.
10—WEAF—Gilmer's Ensemble.
1—WJZ—Jan Garber's Orch
8.15 P.M.
8—WABC—Edwin C Hill
15—CFRB—Tommy Dunn.
8.30 P.M.
1—CFRB—Dramatic Guild.
15—CKNC—Stringing Along
10—WEAF—Garden Concert.
9—WJZ—Ensemble Symphonic
10—CRCT—Voice of Firestone.
9.00 P.M.
11—CRCT—Theatre Memories.
1-4-WEAF—Horlick's Gypsies
4-1-CFRB—Evan Evans and Orch.
—WJZ—Greater Minstrels.
10—WABC—Rosa Ponselle and Andre Kostelanetz Orch
9.15 P.M.
15—CFRB—Theatre of the Air.
11—WGR—Piano Twins
9.30 P.M.
10—CRCT—Melody Lane.
11—WJZ—Princess Pat Players.
10—WEAF—House Party
10—WABC—Summer Interlude.
10.00 P.M.
10—CRCT—Radio Guild.
1—WABC—Wayne King's Orch.
10—WEAF—Contented Hour.
10.30 P.M.
11—CFRB—Melody Masterpieces.
11—CRCT—Musicale.
4—WEAF—Gothic Echoes.
10.45 P.M.
4—WJZ—Democrat Republican Series
11.00 P.M.
11—CKNC—Cabaret Costilliano.
1—WJZ—Emil Coleman's Orch.
11.30 P.M.
3-1-CRCT—News and Jack Denny's Orch
1—WEAF—Meyer Davis' Orch.
12.00 MIDNIGHT.
1—WJZ—Don Bestor's Orch.
4-1-WEAF—Ralph Kirbery and Phil Harris.

TUESDAY'S RADIO PROGRAMS

12.30 P.M.
15—CRCT—Vic and Sade.
4—WEAF—Merry Madcaps.
1—CFRB—Jules Baudue's Orch.
2.00 P.M.
4—CFRB—Eton Boys.
13—CRCT—Dion Kennedy.
2.30 P.M.
11—CFRB—Artist Recital
11—CRCT—Maria Carreras, pianist
4—WEAF—Shaw University Quartette.
3.00 P.M.
4—CRCT—Nathan Stewart
11—WEAF—Blue Room Echoes.
10—CFRB—Metropolitan Parade
3.30 P.M.
10—WEAF—Woman's Radio Revue
1—CFRB—Dancing by the Sea.
15—CRCT—Music Magic.
4.00 P.M.
9—CFRB—Detroit Symphony.
1—CRCT—Don Bigelow's Orch.
7—WJZ—Betty and Bob
4.30 P.M.
9—CRCT—Chicago Symphony Orch.
11—WEAF—Art Tatum.
4.45 P.M.
15—WEAF—The Lady Next Door
5.00 P.M.
11—WEAF—Chick Webb's Orch.
4—CFRB—Jerry Cooper.
5.15 P.M.
14—WABC—Skippy
5.30 P.M.
14—CRCT—The Tattered Man.
4—WJZ—Singing Lady
5.45 P.M.
3—CRCT—Barron's Sport Column
14—WEAF—Nursery Rhymes.
14—WJZ—Orphan Annie.
6.00 P.M.
4—WJZ—Dorothy Page.
4—CFRB—Charles Carlile.
6.15 P.M.
10—WABC—Bobby Benson and Sunny Jim
1—WJZ—Ramon Ramos' Tango Orch
6.30 P.M.
3—CRCT—Beckett Reports
4—WEAF—Mid-week Hymn Sing.
1—WABC—Sam Robbins' Orch
12—WJZ—Stamp Club.
11—CFRB—Jim Hunter
6.45 P.M.
4-1-WEAF—Mary Small and Orch
3—CRCT—Lowell Thomas.
8—WABC—Joe Williams' Sport Column
7.00 P.M.
5—WEAF—Baseball Resume
4—WJZ—Grace Hayes
4—CFRB—Fats Waller's Club.
7.15 P.M.
4—WJZ—Tintype Tenor.
6—WEAF—Gene and Glen.
6—CFRB—House by the Road.
7.30 P.M.
4—WABC—Vera Van.
12—CFRB—Mining Broadcaster.
3-10-CRCT—News and Tunes and Tempos.
10—WEAF—Brad Brown and Al. Lieweiyn.
7.45 P.M.
6—CRCT—Amos 'n' Andy.
3—WABC—Boake Carter.
1—CFRB—Luigi Romanelli's Orch.
15—WBEN—The Goldbergs.
8.00 P.M.
1—CRCT—Frank Gott's Orch.
4-1-WEAF—Phil Duey and Leo Reisman's Orch
15—WABC—Lavender and Old Lace.
7—WJZ—Crime Clues.
8.30 P.M.
1—WJZ—Goldman's Band.
10—CFRB—Hollywood Show.
4—CRCT—The Dover Singers.
1—WEAF—Wayne King's Orch.
9.00 P.M.
10—WJZ—Musical Memories
1—CRCT—Fuller's Orch.
1—WEAF—Bernie's Orch.
15—CFRB—George Givot.
9.30 P.M.
15—CFRB—Studio.
15—CRCT—Tone Poems.
9—WJZ—Symphony Orch.
1—WABC—Richard Himber's Orch.
10.00 P.M.
1—CRCM—Mahina Serenaders.
10—CRCT—Palmolive Beauty Theatre.
10—CFRB—Conflict, T. S. Stribling.
10.30 P.M.
11—CFRB—Melodic Strings.
1—WJZ—Tim Ryan's Rendezvous.
11.00 P.M.
3—CRCT—News.
1—WJZ—Jack Berger's Orch.
7—WEAF—Dramatic Sketch.
11.15 P.M.
4—WJZ—Robert Royce.
10—CRCT—Marching Along.
1—WEAF—Emil Coleman's Orch.
11.30 P.M.
1—WJZ—Rudy Vallee's Orch.
3-1-CRCT—News, Isham Jones' Orch. (CRC)
1—CFRB—Luigi Romanelli's Orch.
1—WEAF—Carl Hoff's Orch.
12.00 MIDNIGHT.
1—WEAF—Weather.
1—WEAF—Enric Madriguera's Orch.
1—WJZ—Buddie Rogers.
1—WABC—Harry Sosnik's Orch.

HEALTH BOARD ORDERS NEW MILK TEST SYSTEM

The Peterborough Examiner

HOME EDITION

VOL. LXXIII., No. 13 — PETERBOROUGH, TUESDAY, JULY 17, 1934 — PROBS.— Moderate winds; fair to-day and Wednesday, becoming warmer. — PRICE THREE CENTS

SIX KILLED IN MONTREAL CRASH

LIONEL HEWIE, AGE 10, DROWNED IN OTONABEE

Today-

Short News Items Received By Examiner Over Direct C. P. Wire.

BARRIE, ONT. — SIX PERSONS were injured early to-day when a truck and an automobile collided near Elmvale, 10 miles north of here. The injured were rushed to hospital. Among them are Wilfrid Smith, Mrs. M. Dickie, Miss Rena Marchand, and Mrs. Marcellus.

* * *

HALIFAX. — MOST REV. CLARE L. Worrell, Primate of the Church of England in Canada, to-day continued to show improvement following a restful night. The 81-year-old Primate is suffering from the effects of an intestinal hemorrhage.

* * *

NIAGARA FALLS, ONT.—SEVENty cases of champagne valued at $3,000 was seized by Provincial and Mounted Police late yesterday afternoon in a barn on James Walsh's farm south of Chipawa on Niagara River parkway.

* * *

BRANTFORD — TWO LARGE barns, a corn crib, silo, chicken shed, this year's hay crop, drive shed and auto were burned on the farm of Joseph Smith, south of Scotland, last night. The loss will be heavy.

* * *

ST. JOHN'S, NFLD. — A CALL for police protection from a Labrador lumber camp caused Newfoundland authorities today to consider sending a squad of officers into the north to quell trouble among disgruntled woodsmen.

* * *

LONDON—THE ROYAL ACADEMY of Music today announced awards to two Canadians. The Alfred J. Whaley prize for violin went to Eugene Nemis of Winnipeg, and the Acton-Bond prize in drama to Alice Lumsden of Victoria.

* * *

HUNTSVILLE, ALA.—MORE THAN 10,000 workers, in 15 cotton mills, today answered the call for a statewide textile strike as the hour set for the walkout arrived.

* * *

TORONTO—LEE MURRAY, MANaging director of the Dehavilland Aeroplane plant here, said today weather reports just received indicated L. G. Reid and J. R. Ayling would not take off tomorrow, as planned, on their attempted flight from Wasaga Beach to Bagdad. Their plane, Trail of the Caribou, would remain in Toronto until more favorable weather reports are received, he said.

* * *

EAST WINDSOR — OPPOSING the proposal of Premier Hepburn to drop the second year normal school course the East Windsor Board of Education is asking similar bodies in the border area to join in a conference on Monday to discuss the matter, secretary John Dower announced today. It is claimed the majority of school officials in this area are opposed to the proposal of a one year normal term.

* * *

BELGRADE, YUGO SLAVIA — More than 30 persons were reported killed by lightning and whole flocks of sheep were slaughtered last night by enormous hailstones during a triple cloudburst in the Moravitza Valley and by other storms in various sections of Yugoslavia. The crops were seriously damaged.

* * *

CORBEIL, ONT. — ON THE EVE of a brand new record, the 50-day old Dionne quintuplets today continued the routine of their incubator life and added 3¼ ounces more to their total weight.

To-morrow will definitely eclipse all records quintuplets have set up for longevity. If only one of the five infant daughters of Mr. and Mrs. O. Dionne lives to-morrow, the record will be established.

* * *

LONDON—THE FAMOUS MONTcalm bell will not be returned to Quebec. By a vote of 16 to 3, the parochial council of All Hallows' Church at Tottenham decided to-day it was unable to accede to the request of Hon. G. Howard Ferguson, Canadian High Commissioner, that the bell be returned.

* * *

ST. PAUL — GOVERNOR FLOYD B. Olson to-day called out National Guardsmen in connection with the strike of Minneapolis truck drivers.

Adjutant General Ellard A. Walsh ordered one battalion of National Guard, to be stationed 151st Field Artillery, Minnesota, at the Minneapolis Armory "awaiting orders."

No violence has developed thus far in connection with the strike.

VERDICT GIVEN PRINCESS IRENA IS CONFIRMED

Appeal of Metro-Goldwyn-Mayer Ltd. is Dismissed by Court of Appeal.

QUESTION OF DAMAGES.

Portrayal Character in Motion Pictures "Rasputin and the Empress."

LONDON, July 17.—(A.P.)—The Court of Appeals to-day dismissed the appeal of Metro-Goldwyn-Mayer, Ltd., from the verdict of a lower court which awarded damages of $125,000 to Princess Irena Yousoupoff, who charged she had been libelled by the portrayal of a character in the motion picture, "Rasputin and the Empress."

Mr. Justice Scrutton dismissed the action after informing Sir Patrick Hastings, counsel for the Princess, that it would be unecessary for him to re-argue the contention that "Natasha," a character in the film story, is identified in the popular mind with Princess Youssoupoff.

Question of Damages.

"What we wish to have dealt with by you is the question of damages," the Justice said to Sir Patrick.

The attorney then argued that every element that would properly be present to aggravate damages was present in this case. He called attention to the prominence of the Princess and observed that, "a small verdict for her would be an insult."

He added that a more dangerous form of publication of an alleged libel "couldn't be imagined."

The Metro-Goldwyn-Mayer Company contended that the character "Natasha," who is represented as being on intimate terms with Rasputin, is purely fictional, and that no identification of her as Princess Youssoupoff was intended or implied.

LONDON WAITER IS UNDER ARREST

Scotland Yard Inspectors Question Man Concerning Trunk Murders.

BODY IS IDENTIFIED.

LONDON, July 17 (AP)—Tony Mancini, the stuttering Italian waiter, was charged to-day with the wilful murder of Mrs. Violette Kaye—also known as Mrs. Violette Saunders—a professional dancer.

She was the victim of "the Brighton trunk crime No. 2." Her body was discovered jammed in a trunk with the head and arms of another woman ,believed dismembered from the torso discovered a month ago in a trunk in the Brighton railroad station.

Mancini was arrested early today in southeast London and questioned by Scotland Yard detectives. At the end of their grilling they charged him with murder and arranged for his appearance in police court to-morrow.

Mrs. Saunders had been killed by blows from a hammer, while the torso victim was dismembered with a saw. Both a hammer and saw were found in the cellar where the second trunk was hidden, along with blood-stained clothing.

The identity of the dismembered woman remainer a mystery.

Highlander Rescues Men From Drowning

CHICAGO, July 17 (C.P.)—The quick action of a member of the 48th Highlanders of Toronto, early to-day saved two Chicagoans from possible death by drowning.

The two, Herbert Johnson, 30, and Gerald Steiner, 20, ran their car off the road and into Lake Michigan south of the Naval Armory where the Highlanders are encamped for the World's Fair.

Sidney Knight, 24, a private in the regiment, dived into the water and assisted them into a boat which arrived from a yacht in the harbor a few minutes later. He then dove down eight feet to the car to see that no one else was inside.

The First Strike

(By the Associated Press).

The strikers in the first great walkout on record never did go back to their jobs.

They were the Israelites who worked in Egyptian brick factories. The Bible tells that Pharaoh ordered them to furnish the straw for the bricks instead of getting it from their taskmasters.

They objected. Having found a leader in Moses, they walked out—toward the Promised Land—and never returned.

C.C.F. CHAIRMAN POINTS THE WAY TO ACHIEVEMENT

Woodsworth Reviews Clash in Ontario—Party Stronger Than Ever.

RALLY IN WINNIPEG.

Claims Provincial Campaign Shows Organization on Better Basis.

By SAM G. ROSS

(Canadian Press Staff Writer)

WINNIPEG, July 17. (CP).—Recounting adversity and success of the past year, J. S. Woodsworth, Winnipeg Labor M.P. and national chairman of the Co-operative Commonwealth Federation, to-day pointed the pathway towards greater achievement as 150 delegates from all parts of Canada gathered for the Federation's second convention.

Mr. Woodsworth reviewed the clash of forces within the C.C.F. ranks in Ontario and declared the organization in the eastern province was stronger to-day than ever before. He dealt with criticism by the clergy and replied by quoting the Federation's manifesto denying interference with radical or religious groups.

He scented a trend toward socialism in legislation intoduced by the Bennett administration at Ottawa and termed financing of the $40,000,000 public works program by issuing new currency a 'radical departure from the 'sound money' policy" of the administration. The Stevens inquiry into mass buying and selling he termed "a scathing indictment of capitalism."

Chief Well Pleased

While results of provincial and by-elections in the past year had been called a disappointment by many within the C.C.F. fold, Mr. Woodsworth declared that "everythink considered, they were a remarkable achievement." He pointed out 500,000 persons had voted C.C.F. candidates and in other places where elections have not been held he believed the voting power was strong.

"In the short history of the C.C.F." Mr. Woodsworth declared, 'Calgary stands for provisional organization; Regina for the adoption of a program and constitution. Winnipeg, we hope, may

(Continued on Page Three.)

Stewart's Statement Is Termed Ridiculous

TORONTO, July 17 (C.P.). — Terming Mayor William Stewart's latest statement that the Ontario Government take responsibility for the good behaviour of the hunger marchers who propose to come to Toronto as "ridiculous," Premier Mitchell Hepburn to-day said he would assume before hand they were "a bad lot." No compromise appeared on the horizon to-day in the deadlock between the City Hall and Queen's Park over the reception to be accorded the hunger march which is scheduled for July 30.

TAKEN AFTER 2 YEARS

SUDBURY, Ont., July 17 (C.P.) —Local police are holding for Canadian immigration Mike Wolney, 38, who two years ago escaped from the Winnipeg immigration sheds where he was awaiting deportation to the Ukrain.

Wolney apparently has been here most of the time since his escape but city police did not know he was wanted in the West. He was traced here through his wife whom he married in the West after the death of his first wife.

HEROIC EFFORT IS MADE TO SAVE DROWNING BOY

Ten Year Old Boy Lost His Balance While Paddling in Home-made Boat.

DANGEROUS CRAFT.

Older Brother is Rescued by Leo Murphy of Park Hill Road.

The Otonabee river claimed its first victim of the season this morning, when Lionel Hewie, 10-year-old son of Mr. and Mrs. Wallace Hewie, 127 Park Hill Road, was drowned at a point just above the Goose Pond.

A heroic effort by Gerald Hewie, aged 14, to save his younger brother failed, and nearly cost the older lad his life.

The quick action of Leo Murphy, 57 Park Hill Road, who from a boat plucked the older boy from the river as he struggled helplessly in the grip of the current was all that prevented a double tragedy.

40 Minutes In Water

The drowning occurred at 10.50 this morning at the end of the Antrim street on the river. The alarm was sounded immediately and brought a detachment of police and firemen, who dragged the river from boats. Forty minutes later the body of the drowned boy was brought up from the river on a pikepole by Robert McKenzie, fireman.

Efforts at resucitation were commenced immediately and were maintained for more than an hour, but proved unsuccessful. Dr. Herbert Young pronounced the lad dead.

Dangerous Craft

A rough, home-made boat was really responsible for the drowning. The Examiner was informed that this dangerous craft, less than 10 feet long, pointed, not more than two feet wide at its greatest width, with a six inch gunwale and consisting of rough planking was salvaged from the river above Auburn

(Please turn to Page 5)

BEER IN HOTELS BY END OF WEEK

First Licenses Will be Issued by Control Board on Thursday.

REGULATIONS DISCUSSED.

TORONTO, July 17 (C.P.).—Beer will be placed on sale at standard hotels in Ontario before the end of the week, it was learned following a meeting of Cabinet Council to-day.

The first licenses will be issued to-morrow or Thursday by the Liquor Control Board, headed by E. G. Odette.

Regulations governing sale of wine and beer were tentatively approved by the Cabinet of Premier Mitchell F. Hepburn to-day and will receive final approval to-morrow.

It was expected all details respecting the new system will be made public to-morrow.

The Weather

TORONTO, July 17 (C.P.). — Synopsis: The weather has been unsettled, with thunderstorms in the Maritimes, fair and cool in Ontario and Quebec, and fair but quite warm in the Western Provinces, with the exception of some showers in the Peace River district. Pressure remains high over the Great Lakes, but low over Saskatchewan and the Mackenzie Valley, while a moderate depression is centred in the Gulf of St. Lawrence with a trough of low pressure extending southward to Virginia.

Georgian Bay and Northern Ontario: Moderate variable winds; fair to-day and most of Wednesday, becoming somewhat warmer.

Ottawa and Upper St. Lawrence Valley: Moderate north-westerly winds; fine to-day and on Wednesday, becoming a little warmer.

D. J. Taylor Named Deputy Minister

TORONTO, July 17. (CP)—D. J. Taylor, Liberal Progressive member of the Ontario Legislature for Grey North, was to-day appointed Deputy Minister of Game and Fisheries and took over his new duties at once.

The appointment was made at to-day's cabinet meeting and creates the third vacancy in the new legislature.

Mr. Taylor is a veteran Progressive member of the House having been a supporter of the U.F.O. government. His former leader, Hon. Harry Nixon, Provincial Secretary, is head of the Department of Game and Fisheries.

DOCTORS URGE PASTEURIZED MILK FOR CITY

Resolution Adopted Unanimously by Medical Association, Dr .McPherson Staes.

IS BADLY NEEDED.

Board of Health Informed Present Milk Test System is Not Satisfactory.

A resolution urging that all milk distributed in the city be pasteurized was passed unanimously by the Peterborough Medical Health Association at a recent meeting. Dr. A. W. McPherson, Acting Medical Officer of Health, informed the Board of Health at its regular meeting this morning.

Dr. McPherso's announcement concerning the unanimous decision of the Medical Association came during a discussion of the city's milk supply. It was a complete surprise to the members of the Board.

Hoodwink Inspector.

Alderman Walter Stocker chairman of the Board, had opened the subject of milk distribution when he related that he had been reliably informed that one milk distributor at least was hoodwinking the sanitary inspector, Charles Stapleton, in his milk test.

"I have direct information that this milk peddler prepares a special bottle of milk each month to be tested," Alderman Stocker said. "And it is this particular bottle he always has ready for Mr. Stapleton."

"Do you know his name?" asked Mayor Denne.

"Certainly."

"Well, give it to the inspector and have him checked up immediately," the Mayor urged.

"I will," Alderman Stocker declared.

Obtained From Rigs.

Dr. McPherson said, 'Our milk inspection has not been satisfactory all

(Continued on Page 5)

LOCAL RECOUNT ON WEDNESDAY

Judge Ruddy Will Examine All Ballots in Lancaster Election.

MAY TAKE WEEK.

Recount of the ballots cast by the electors of Peterborough county on June 19 will begin at the Court House Wednesday morning with Judge O'Connor of Cobourg presiding.

T. P. Lancaster, M.L.A., of Havelock, who was officially declared elected by a majority of thirty-four, will be represented by J. F. Strickland, K.C., and James Hawthorne, the Liberal candidate, by W. F. Huycke.

If the ballots are to be examined singly by Judge Ruddy himself, the recount may not be completed within a week or more, and it is understood that a suggestion has been made whereby representatives of Mr. Lancaster and Mr. Hawthorne might facilitate the work by assisting Judge O'Connor if he were willing to share his responsibility with them. His honor has set aside three days of this week to the counting of the ballot..

ABITIBI PROBE GETS UNDER WAY COUNSEL SOUGHT

Request is Made That Counsel Be Appointed for Former Hydro Commission.

CALL MEIGHEN.

Clarke Locke, Who is to Represent Hon. George H. Henry Not Present.

TORONTO, July 17 (C.P.).—In a sweltering court-room in Osgoode Hall to-day the Royal Commission appointed by the Hepburn Government formally opened its investigation into questions concerning the Ontario Hydro Commission and the "Abitibi deal."

Chief Justice F. R. Latchford of the Appellate Division, Supreme Court of Ontario, and Hon. Robert Smith, former Justice of the Supreme Court of Canada, acted as commissioners, with Arthur G. Slaght, K.C., Commission counsel and J. C. McRuer, K.C., acting for the Hydro Commission.

The investigation centred about a deal whereby the Hydro Commission, at the request of the former Conservative administration, took over the assets of the Ontario Power Service Corporation, constructing a power project on the Abitibi River in Northern Ontario.

Former Members Present

Among those in the room before the inquiry opened were Rt.. Hon. Arthur Meighen and Hon. J. R. Cooke, both former members of the Hydro Commission; Hon. George S. Henry, former Premier, and Hon. William Finlayson, former Minister of Lands and Forests.

Among other matters to be investigated in the question of any connection financial companies headed by Mr. Meighen had with the transaction.

When the inquiry opened Mr. Slaght introduced the various counsel to the Commission. The only other counsel to appear, he said, was Clarke Locke, who was to act for Mr. Henry. Mr. Locke was out of the city and wanted to wait until to-morrow before proceeding with examination of Mr. Henry.

The whole question was whether Mr. Henry's evidence should be held up, said Mr. Slaght.

The first evidence he wanted to

(Continued on Page Five.)

3 Men, Woman Taken Following Hold-Up

MONROE, Mich., July 17. (AP)—Three men and a woman captured after a brief shooting skirmish on a side road near Samaria, Mich., late last night, waited to be transferred to Toledo to-day, to face charges of having robbed the Page Dairy Co. there early Monday of currency and cheques.

The quartette, riding in a coupe with two members of the party hidden in the rear baggage compartment, were trapped four miles north of the Ohio state line by Deputy Sheriffs.

The captives identified themselves as Arnold Perry, 25; Sam Kauffman, 26, and his wife, Esther 23, all of Chicago, and Carl Lewis, 20, Toledo.

Police reported they found in the captives car five revolvers, $2,946 in currency and $505 in cheques which was believed to be the loot from the Page Dairy Co. robbery.

Game Wardens Are Likely To Be Fired

TORONTO, July 17 (C.P.).—The Toronto Star to-day says it learned Hon. H. C. Nixon, Provincial Secretary in Hon. Mitchell Hepburn's Cabinet, has decided to discharge every game warden and deputy game warden in the province, whose aggregate annual salary is $145,791.

The orders for the dismissals have not yet gone out, says the Star, but are expected to be put in the mails within the next few days.

The newspaper says the dismissal order will affect 117 permanent and temporary game wardens of the districts at London, Orillia, Ottawa, North Bay, Sault Ste. Marie, Fort William and Sioux Lookout, the seven district headquarters for enforcing the Game and Fisheries Act. Five hundred deputy wardens who receive no salary are slated to go, the paper says it learned.

Exercise

NEW YORK, July 17 (A.P.).—Police Commissioner John F. O'Ryan to-day told 400 police lieutenants that from now on they would pound the sidewalks, on day in four, as though they were ordinary patrolmen.

The commissioner said he thought it would be a good way to keep administrative officials in close touch with what was going on.

ELECTRIC STORM CREATES HAVOC IN NOVA SCOTIA

Bolt Kills Lad of Six and Eleven Others Are Injured.

SIX BUILDINGS BURN.

Poles Snap, Power Cut Off, But Deluge Proves Relief for Parched Crops.

HALIFAX, July 17 (C.P.).—Nova Scotia was recovering to-day from the ravages of an electric storm of tropical intensity which killed, maimed and caused havoc over a wide area as lightning bolts shot earthward.

At Tufty's Cove, across the harbor from Halifax, little Johnny Larisey's life was burned out as he huddled in terror with his little brothers and sisters in their parents' summer home yesterday.

Eleven other Nova Scotians were injured and at least six buildings were burned to the ground. Church steeples were smashed, small buildings were levelled, animals were struck down dead.

Telephone poles were snapped, electric light services were cut off, and hail in some sections broke windows.

It was a welcome storm to farmers generally, however, for it brought with it deluge of rain that relieved a country parch and dry after a month's drought. Forest fires raging for more than a week were quickly extinguished.

Tragedy For Newcomer.

But it brought tragedy to the Pulsen family. Henry Pulsen arrived six weeks ago from Denmark and purchased a valuable farm near Kentville. In the storm, his 70-year-old mother was struck down and now lies in a critical condition as the result of shock. His barn was razed, burning up all his stock, three horses, a registered bull, five pigs, farm machinery, hay and grain. Gunner Andrason was overcome by smoke while fighting the fire and collapsed.

In Westville Mrs. William Allan was rendered unconscious when a bolt entered her dwelling as she was seated with her husband near a window. Her left arm was paralyzed but she was slightly better to-day.

Homes in Sheet Harbor were rocked by the lightning, damaging flues, splitting shingles and cracking concrete foundations. It was regarded as the most severe storm to strike in a generation.

Your Evening Smile

SLIGHTLY MIXED

An old lady was visiting a racecourse for the first time.

"I want to put a dollar each way on Dixie Dean," she said to the bookmaker.

The man at the window laughed good naturedly.

"I say, ma'am," he said, "you've got things wrong, haven't you?

Dixie Dean's a football player, not a horse.'

"Dear me," said the old lady "then I must have put my pin in the wrong part of the paper."

FIND RING LOST 34 YEARS.

ATWOOD, Ont., July 17 (C.P.).—Lost for 34 years, a ring given to William Gilchrist by his niece, was discovered by him in a field.

CROWDED TRUCK HIT BY TROLLEY TERRIFIC FORCE

Nine Others on Smaller Vehicle Taken to Hospital Seriously Injured.

MORGUE TRAGIC SCENE.

Street, Covered With Blood, is Littered With Wreckage, Battered Bodies.

MONTREAL, July 17.—(CP)—Montreal's Jewry crowded the grim corridors of the morgue today to identify their dead. Six Jewish people, five men and one woman, were instantly killed in the small hours of the morning when a crowded motortruck collided with a street car in the north end of the city. Nine others were injured. An inquest opened today was adjourned till July 24.

Identification of the dead was completed at noon when Miss Bella Zumick, 19, was identified by B. Stein, her brother-in-law.

The other dead:

Benjamin Schwartz, 44, storekeeper, of Montreal, multiple fractures of the skull and fractured limbs.

Boris Hamat, 33, truck helper, of Montreal, fractured skull and internal injuries.

Boris Smalkin, 55, Ste. Agathe Des Monts butcher, fractured skull.

Peter Adelard, 45, Montreal merchant, fractured skull.

Leon Haber, 22 Montreal, dresscutter, fractured skull.

One On Tram Injured

The only passenger on the tramcar injured was E. Roberge, 39, Bordeaux, Que., who suffered a broken nose and cuts about the face. He was kept overnight at St. Luke's hospital.

Corona Filiatrault, 23, Laval Des Rapides, Que., who motored past a few moments after the accident occurred, became hysterical from shock and was also taken to St. Luke's hospital for treatment.

Lack of definite identification of the six victims brought a steady stream of Jewish people to the city morgue in search of relatives. One by one the mutilated bodies were identified by weeping relatives. Moses Stern accompanied friends on their grim errand and after they had identified Smalkin's body he suddenly recognized the clothing on a body on the next slab as that of Leon Haber, 22-year-old dress cutter, his brother-in-law. A belt buckle with the initials "LH." further established identification. Stern collapsed but later laid formal claim to the body.

The motortruck, which according to police reports was loaded with 18 passengers and nearly a ton of trunks, handbaggage, fruit and vegetables, was in daily operation between Ste. Agathe Des Monts in the Laurentian mountains, and the city.

Emile Fisher, driver of the truck, was believed to have caught his wheels in the streetcar tracks and was unable to turn out when a northbound streetcar approached on the other track. Leo Dupuis, streetcar motorman, said he foresaw the accident and jammed on his brakes.

The truck collided with the streetcar and the whole left side of the truck was ripped off. The truck rebounded from the streetcar, ran crazily on for a few yards, dropping the victims of one by one onto the roadway, and then fell over on its side.

The motorman, stunned by the impact, brought his car to a grinding halt. Shrieks of the injured and dying brought residents running from nearby houses. A lone automobile roared down the road at high speed, swerved through the dead and dying littering the street and disappeared into the night. Nobody was struck by this unidentified car.

The Injured.

The injured are Mrs. L. Maislin, 44, suffering from shock; Molly Maislin, 9, shock; Bella Visbergh 29, injuries to legs and ribs; Emile Fisher, 24, driver of the truck severe head injuries and bruises about the arms. David Burnstein 55, head cut; E. Roberge, 39 bruises to face; Esther Shizgal, 42, cuts about face; Anna Lifshitz, 30, shock; Isidore Stromberg, 47, shock. All the injured, with the exception of Roberge and Stromberg, came from Montreal. Roberge lived in Bordeaux, Que.,

(Turn to page 6).

HUNGER MARCH STIRS FRICTION IN QUEEN CITY

Stewart in Opposition Asks if Govt's Will Stand Good for Any Damage.

TYRANT SAYS ROEBUCK.

Mayor Playing Politics Says Premier and Attorney General.

TORONTO, July 17 (C.P.)—The political spotlight, for almost two weeks focussed on the varied doings of Premier Mitchell F. Hepburn and his newly-selected government, to-day was turned on the verbal battle between the Premier, aided by his attorney-general and Mayor W. J. Stewart of Toronto.

Both Premier and Arthur W. Roebuck, Attorney-General assailed the mayor for his attitute in regard to plans for an unemployment "hunger march" July 30.

The marchers, said the Premier "are entitled to every courteay." and consideration to a request for funds to aid the marchers during the stay in Toronto, will be given by the cabinet to-day.

Mr. Roebuck said: "Mayor Stewart's position in attempting to isolate the government from hearing an expression of views of a section of the community is altogether unwarranted and is of the type of Toryism that brought about the revolution in Russia."

Said the mayor: "I am not a tyrant nor unfair, but merely trying to support constituted authority." The city, he added, had a right to say if it would tolerate "A deputation with a mob at its heels" using its streets and parks for a demonstration.

Ready for Deputation

The Premier gave assurance the government would receive a deputation; ordered Provincial Police to provide an escort to the delegates and appointed Commissioner General Victor Williams of the Provincial force, to discuss plans with Toronto authorities, and arrange "freedom of passage through the streets of Toronto."

But as far as Mayor Stewart was concerned there was to be no compromise. "The policy of the Police Commission in the matter is absolutely the same as I was when a similar problem arose two years ago. At that time we forbade any marches or demonstrations by 'hunger marchers' but sanctioned and gave police protection to obviate any interference, to the call of a delegation upon the then Premier, Hon. George S. Henry. Is every group that wishes to call upon or do business with the government to be accompanied by a parade and demonstrations?"

"What right has the Mayor", said Mr. Roebuck, to whom the Premier referred any further statements, "to assume in advance those citizens who gather to make representations on political matters to the new cabinet have any intention of violating the law? To accuse them in advance of a purpose to riot on arrival in Toronto is as unjust as it is unwarranted."

What the Mayor Wants

The mayor, however, was not waiting for the delegation to arrive from various sections of the province to find if they intended to riot.

"I would like to ask," he said, "whether, if the premier wants to receive and possibly make a speech to a large group of paraders and demonstrators, and if they should grant a permit for a parade, will he give an undertaking for the good behavior of the participants, guarantee their maintenance while in the city, and indemnify the city against any damage resulting from their visit."

Premier and attorney-general both accused the mayor of "playing politics."

It was not known if the matter would be mentioned at cabinet council meeting to-day.

150 C.C.F MEMBERS RALLY

WINNIPEG, July 17 (CP).—One hundred and fifty delegates were assembled here to-day for the second annual convention of the Co-operative Commonwealth Federation. Last of the delegates arrived this morning. Others have been arriving periodically since Saturday, some dozen of them from eastern and western points making the journey by hitch-hiking and "riding the rods."

SUNBURN PAIN INSTANTLY RELIEVED

OLYMPENE

THE ANTISEPTIC LINIMENT

Sunburn pain, mosquito and other insect bites quickly relieved with this well known, non-greasy liniment. Takes the soreness from muscles unaccustomed to exercise.

4 ozs. 50c, 10 ozs. $1.00. At Your Druggist's

Satisfied

FORT ERIE Ont., July 17 (C.P.). — A brawny lad from Cumberland will go back to his native heath satisfied that while Canada may not give an elderly a man living he can return in grace as befitting a scion of old Albion. So Fort Erie Council ruled to-day when Ernest Sykes, whose expenses home will be defrayed by Canadian Immigration Department, will be properly outfitted.

Sykes in an eloquent plea to municipal fathers declared he arrived in the Dominion decently clad, and his greatest objection to going home and facing the natives on the Village Green was his attire, in grave disarray through his search for work. His wish for decent clothing will be gratified.

HUSBAND SHOT STAR BOARDER

Thomas Childers of Seagrave on Probation for Two Years.

IS 78 YEARS OLD

LINDSAY, July 17.—(Examiner Correspondence). — Thomas Childers, a seventy-eight-year-old resident of Seagrave, was given suspended sentence and placed on probation for two years on a charge of shooting John Kemp with intent to do bodily harm.

Childers came before Magistrate Purdy of Port Perry on the week-end. Counsel for the accused made a strong plea for leniency. Childers' son, Thomas, of Sonya, Mariposa Township, is to assume the care of his father for the next two or three months, until a disagreement between the aged man and his wife had become settled, and providing that John Kemp, the complainant in the case, leaves the hamlet of Seagrave and the Childers home. It appeared from the evidence of the complainant that he held no animosity against Childers, and had even obtained legal counsel for the defence. Childers told his counsel that he did the shooting in order to make Kemp leave the house. It was Mrs. Childers' home and the husband had no authority to order Kemp to leave. Childers declared that there were certain suspicions in his mind, but admitted that they were unfounded.

Meighen Inquiry Has Been Postponed

OTTAWA, July 17.—(CP)—Because of the inquiry instituted by the Ontario Government, Chief Justice Duff has decided it would be inexpedient at present for him also to proceed with an inquiry into the charges made against Right Hon. Arthur Meighen in his capacity as a member of the Hydro-Electric Power Commission of Ontario.

On July 7 the Chief Justice of Canada was commissioned by the Dominion Government to conduct such an inquiry. In making the appointment, the Government stated Mr. Meighen, in pressing for an investigation, had submitted if he were guilty of the charges made against him he should not continue to be a member of the Government of Canada.

Mr. Meighen is Government Leader of the Senate and member of the Cabinet without portfolio.

35 CRIPPLED CHILDREN TO RECEIVE TREATMENT

CAMPBELLFORD, July 17. (Examiner Correspondence).—A complete survey has been made throughout the townships of Percy and Seymour by members of the local Rotary Club regarding the number of children who are in need of surgical attention and whose parents are not in a position to afford proper treatment. Already 35 cases have been reported and it has been definitely decided to hold a clinic, presided over by one of Ontarios outstanding child specialists who will diagnose each individual case and advise what treatment is considered necessary.

CAR KILLS LAD.

OTTAWA, July 17.—(C.P.)—William Cardillo, nine year old lad, was killed last night when a motor car, owned by E. G. Greene, of the staff of the United States' Legation, and driven by Harold Cralford, Mr. Greene's chauffeur, struck him, inflicting fatal injuries. The child was on his way to the store when he met death.

SCRAMBLED EGGS

OKLAHOMA CITY, July 17. — (CP). 28,800 eggs were scrambled when a truck driven by G. C. Veretz of Geary, collided with a car driven by J. D. Owens. Veretz said his truck carried 80 cases of eggs.

CALL FOR MAE

LONDON, Ont., July 17.—(CP)—Mae West is being invited to Port Stanley for the bathing beauty contest on Civic holiday, August 6. Mayor George Wenige, chairman of the London Railway Commission, sent a telegram to her, asking her to "Come up and see us some time."

OFFICER'S DEATH BRINGS BRITISH CRUISER IN RUSH

Turkish Officials and London's Ambassador Endeavor to Untangle Shooting.

MANY VERSIONS.

Greek Report States Britishers Were Fired on as Boat Headed to Sea.

ANKARA, Turkey, July 17 (C.P. Cable). — Turkish authorities and the British Ambassador are to-day endeavoring to settle conflicting versions of the manner in which Surgeon-Lieut. J. W. Robinson was killed by sentries' bullets.

In the meantime the cruiser H.M.S. London was reported to be rushing to the scene of the tragedy near the Samos Islands in the Aegean Sea.

An Admiralty statement in London disclosed no details, but announced that Robinson was killed and Lieut. T. S. K. Maunsell wounded when sentries opened a heavy fire on them near the Turkish mainland.

One version here had it that a customs officer saw three naked men land on the beach and that he was compelled to fire when they disregarded his challenge. Another said they were in swimming suits and were treated as smugglers. The two officers and another who escaped unharmed belong to the cruiser H.M.S. Devonshire.

A Greek report said the officers were ordered to move further away from the shore, but when they turned their sailing boat toward Samos, which is Greek territory, the Turkish centries opened fire. Robinson fell overboard and disappeared. The other two swam to safety on the island.

It is understood the Turkish Government considers its officials acted correctly, but is prepared to express its regrets to the British Government.

Some of the California vineyards are among the largest and best cultivated in the world.

Traffic Menace

SWANSEA, Ont., July 16. — (CP) — A feminine sun-lover who climbs a friendly tree on an island in the Humber River and removes her bathing suit is worrying Constable Archie McColl. Amid blushes, the eagle-eyed constable said today: "I had heard about this young woman, and I got a glimpse of her the other day. She was up in the top branches. She is no slouch at climbing. She came down far enough to give me a little sauce."

The whole trouble, from a police standpoint, is that the island is situated at a strategical point so far as traffic is concerned. It lies directly beneath the Bloor Street bridge, when traffic passes to and from Toronto. There is always some danger of a Peeping Tom precipitating an accident, police feel.

No Wings

JOLIET, Ill., July 17. (AP)—The studious students of Stateville—Illinois' most modern prison—were given their reward to-day.

Because of their progress in sociology, calculus, anthropology and assorted other subjects, Warden Frank D. Whipp added a course in flying.

Why not? he asked. Stateville has engines, machinery, 67 acres of ground and two former pilots among its company.

He picked up an old plane cheap.

But as an after thought he decided on one condition: The boys can learn about flying to their hearts' content. But the plane will have no wings.

BRADLEY TRIAL GETS UNDER WAY

Quebec Farmer is Charged With Slaying Whole Family of Five.

COMMITTED JULY 21, '33.

CAMPBELL'S BAY, Que., July 17 (C.P.)—As a sequel to the mass murder of an entire family in the quiet little settlement of Demers Centre, a hamlet on Allumette Island in the Ottawa River, nearly a year ago, Michael Bradley, 42-year-old farmer went on trial for his life here to-day, charged with the slayings.

In one of the most sensational crimes that stirred the entire country, five persons were shot to death on the morning of July 21, 1933. They were Bradley's father, Joseph, 69; his mother, Mary, 69; his brother, Thomas, 46; his sister, Johanna, 35, and an uncle, John Bradley, 66.

A priest who went to the farmstead upon aroused suspicions of neighbors about the quietude which enveloped the home, discovered the slayings. Three days later, Quebec Provincial Police arrested Michael Bradley as a material witness and following an inquest, a week after the crime, charged him with murder.

The court of King's bench, which will be the scene of the trial, is presided over by Justice Philemon Cousineau of Montreal. Defence attorneys James Crankshaw and Marcel Gaboury of Montreal are expected to call 15 witnesses while Francois Caron, the prosecuting attorney, 20.

Hog Quotations In Peterborough

TUESDAY, JULY 17, 1934

Canada Packers quote:

Bacon hogs—F.o.b., $8.75; off truck, $8.90; rail graded, $12.40.

Selects $1 per hog premium.

Sows 4c off bacon prices.

Dressed hogs — Head on, $14.00; headless, $14.50.

Cream—No. 1 (on truck), 18c; No. 1 (delivered), 19c.

Special, 2c per lb. premium.

LABOR DISPUTES TEAR 3 COASTS, INTERIOR OF U.S.

Frisco Strikers Facing 9,000 Troops, Police Allow Food to Move.

MORE UNIONS WALK OUT.

Trouble Flares in Alabama, Minneapolis, New York, Boston, Baltimore.

(By The Associated Press)

Labor troubles blotch each of the United States' three coasts and dot its interior to-day.

More than 101,000 workers have been called out on strike and members of many other unions threatened walkouts.

The 100,000 union workers in San Francisco, heart of the maritime workers' walkout, relaxed the strangle of their general strike sufficiently to permit movement of foodstuffs and operation of the municipal traction system, but the situation remains critical.

Branding the hardships of a general strike "undeserved and intolerable," Acting Governor Frank Merriam promised at Sacramento last night to "act with the utmost vigor" for the public weal. Nine thousand national guardsmen and police were ready in San Francisco for his orders.

The general strike spread across San Francisco Bay to the Oakland area, where unions had fixed for to-day their walkout in sympathy with the longshoremen. Violence drummed its prelude yesterday, four persons being hurt by flying fists and weapons.

Twenty-two thousand Alabama textile workers were called out in a strike beginning to-day. Officials of the United Textile Workers of America, which is demanding pay increases and improved working conditions, said the strike affected 40 locals. Shifts in five mills went out last night.

Minneapolis truck drivers struck again at midnight. Four thousand men joined the previous strike, in which two were killed and 200 hurt. They charged their employers were flaunting the agreement which ended last May's disorders.

Minneapolis cleaners, dyers and

(Turn to page six. please)

Life Of Boy Is Saved By His Two Friends

BELLEVILLE, July 17.—Prompt action by Ray Woods probably saved the life of his brother while swimming at Cooper's Dam yesterday. A jagged piece of glass cut Carl Woods' wrist and the brother tore the shirt from his back and made a tourniquet, which partially stopped the flow until the boy could be taken to the surgery of Dr. Austin Walters, who dressed the wound.

The boy fainted three times on the way to the doctor, but Wesley Evans, an older chum, revived him each time to finally land him where aid could be secured.

"The action of the two boys saved the child's life," said Dr. Walters.

Buy the Best

If you buy tea for price alone you must be satisfied with uncertain quality. But if you choose tea for flavour, richness, freshness — *then* you will buy Salada and count it worth far more than the small extra cost.

728

'SALADA' TEA

Mayor Of Kingston Is Injured In Crash

(Canadian Press Despatch)

KINGSTON, July 17. — Mayor William P. Peters met with serious injuries yesterday, driving into the city from his summer home at Battersea. While he was on the Inverary Road, a truck driven by John Reid struck the Mayor's car head-on, pushing it to one side of the road, where it turned over. Mayor Peters suffered severe injuries to his back, one leg and cuts about the head. His sister-in-law, Miss Marion Coon, and Miss Carrie Breen, driving with him, also suffered serious cuts and a severe shaking up. When the car toppled over one door remained open and Mayor Peters was able to extricate himself and the other members of the party.

SIX DIE IN MINE.

BELGRADE, July 17 (C.P.-Havas) —The Huntzbuchler Mine at Verchkatchuka on the Yugoslav-Bulgarian frontier was afire to-day following a fire damp explosion. Six bodies have been recovered so far from the flaming pit.

In 1882, Ned Hanlan of Toronto became Canada's first World Champion Sculler, just about the same time that Old Chum became Canada's most popular pipe tobacco.

OLD CHUM

CUT COARSE FOR THE PIPE
CUT FINE FOR CIGARETTES

Save the Poker Hands

THE TOBACCO OF QUALITY

LOW-PRICED *to place Oldsmobile Ownership within reach of* 8 OUT OF 10 CANADIAN MOTORISTS

KNEE-ACTION WHEELS
Level off every bump... eliminate road "tramp"... enable all passengers to enjoy Oldsmobile's smooth "Floating Ride."

RIDE STABILIZER
Prevents weaving and twisting of the frame... abolishes dangerous rolling and swaying on even the sharpest curves.

SUPER-HYDRAULIC BRAKES
Are self-energizing and always equalized. This prevents skidding ... assures quick, sure braking without jars and jerks.

SAFETY GLASS
For your protection, Oldsmobile's windshield and Fisher No-Draft Ventilators are equipped with new-type safety glass.

If you intend to buy a low-priced automobile, don't overlook the new Oldsmobile. This car has everything—and a sensational new low price places it within reach of almost everyone who can afford an automobile. We call it the "All-Feature Six" because it gives you every fine car advancement that contributes to better performance and greater comfort.

Check Oldsmobile's new features. Consider the delivered price. Then, visit the dealer nearest your home and try out a new model. Slip behind the wheel and give Oldsmobile "the works." This smart automobile will out-do all other cars in its price range. It has power and pick-up to exceed even the exacting demands of city motoring. It has Stamina—but Stamina has always been an Oldsmobile characteristic. Its "Floating Ride" is a revelation in smoothness. No jars—no bounce—no fatigue, even on long trips.

You'll find too, that the further you drive Oldsmobile, the more enthusiastic you will be! We know this to be a fact because hundreds of owners have already proved it by thousands of miles of expense-free motoring! Why not have a demonstration?

THE OLDSMOBILE STRAIGHT EIGHT

Ask, too, to see the brilliant, style-leading Oldsmobile Straight Eight that brings luxury-type motoring to the popular medium-price group.

O-448

PRICES BEGIN AT $994

Delivered fully equipped, at Factory, Oshawa, Ont. Freight and Government license only extra. Convenient G.M.A.C. terms.

READY FOR IMMEDIATE DELIVERY

OLDSMOBILE SIX

A GENERAL MOTORS VALUE ◆ PRODUCED IN CANADA

J. K. HUGHES, Ltd. Water and Hunter Sts., Peterboro. Phone 1347

A. T. TINNEY & SON, Associated Dealer, Cavan

NEIGHBORLY NOTES

Please Phone Items to 1600 or 1601

Allan Barrie, 175 Rubidge street, 8 years old, won a baseball in the Limerick Contest conducted by the Quaker Oats Co.

* * *

Miss Peggy Edmonds is a guest at the Y.W.C.A. camp, Inglestane, Stoney Lake.

* * *

Miss Mary Sisson is spending the week-end at "Inglestane." Stoney Lake, the "Y" camp.

* * *

Mr. O. M. Griffith, Buffalo, N.Y., is the guest of Mr. and Mrs. William Wedlock, Chemong Park.

* * *

Miss H. Hemingway and Miss A. Jamieson of Peterborough, sail tomorrow from Montreal on the Vagabond Cruise Ship, "Colborne," for a five weeks' voyage in the Caribbean, calling at Halifax, Bermuda, Puerto Rico, Gaudeloupe, Barbados, Trinidad and British Guiana.

* * *

Mr. and Mrs. Monkman and family are guests at "South Beach" Hotel, Stoney Lake.

* * *

Dr. T. Murray Fraser was presented by his confreres of the Standard Surgical and Medical Clinic with a set of pipes at the tea hour on Saturday afternoon. Dr. Fraser has concluded his connection with the Clinic and is now taking a two weeks' holiday prior to starting upon his new duties as City Medical Officer of Health.

* * *

Mrs. Oscar Matchett, 219 Princess street, has returned home after visiting her sister, Mrs. Downing of Toronto.

* * *

Miss Myrtle Dunsford has returned after visiting her sister in Windsor.

* * *

Mr. and Mrs. Ben Seabrook have returned home after a pleasant stay with Mr. Seabrook's sister in Toronto.

* * *

Mr. and Mrs. William Wedlock, Reid street, and Miss Helen Wedlock of Buffalo, are holidaying at Chemong Park.

* * *

James and Michael Bedore of Syracuse, motored to Peterborough from Syracuse over the week-end, bringing with them their mother, Mrs. Frank Bedore and daughter Josephine, who have been spending three weeks visiting in Syracuse, Buffalo and New York.

* * *

Master Lloyd Williamson, son of Mr. and Mrs. Ross Williamson, and pupil of Miss Isobel McKee, has been successful in passing with First Class Honors the Elementary Piano examinations of the Toronto Conservatory of Music.

* * *

Maxine and Audrey Elliot of Rubidge street. are guests of their cousin, Marjorie Douglas of Port Hope.

* * *

Miss Georgie Hardill entertained the members of the office staff of the Westclox Co. at a joint pantry shower for Miss Gladys Sutherland and Miss Dorothy Armstrong, who are being married shortly. Tea was served on the lawn.

* * *

Dr. Lorna Cotton is attending the convention of the C.C.F. held in Winnipeg July 17, 18 and 19 as delegate from Durham County.

* * *

Mrs. Alfred Cumming, 4 Lundy Lane, is to-day celebrating her 87th birthday.

* * *

Mrs. Vernon Watt of Chicago is the guest of her sister-in-law, Mrs. J. W. Hales, Stewart Street, and Dr. Vernon Watt is expected in a couple of weeks.

* * *

Miss Edna Ashbury has been successful in passing her Junior Piano examinations of the Toronto Conservatory of Music. She is a pupil of Mrs. W. A. Greenslade.

* * *

Mrs. O. H. Syverson of Saskatoon has returned home after spending the past two weeks with Mrs. W. A. Greenslade, Dalhousie Street.

* * *

On Saturday afternoon last a meeting of Eastern Ontario managers of the Bank of Montreal was held at the Peterborough Golf and Country Club. After a round of eighteen holes of golf had been played, the gathering enjoyed a splendid dinner provided by Mrs. Roy, the club's hostess. Mr. W. T. A. MacFayden, superintendent of the Ontario division of the bank, was present. The prizes for the day's play were won by Mr. D. Wilson of Campbellford, Mr. J. E. Hamilton of Lindsay, Mr. J. F. Mutrie of Meaford and Mr. G. K. Tinney of Orillia. The party was voted a huge success and the visitors were well impressed with the splendid playing condition of the Peterborough course and the city itself. Mr. T. A. Mackay and Mr. C. S. Cummer were in charge of the local arrangements.

* * *

Mrs. W. A. Greenslade, Mrs. E. E. Lord, Mrs. W. Hughes and Mrs. H. L. Hall motored to Toronto yesterday, taking Mrs. Syverson, who will spend a few days there prior to leaving for her home in Saskatoon.

* * *

Master Frederick Fowler was guest soloist at the morning service at St. Paul's Church last Sunday.

* * *

All of the local candidates in the practical music examinations of the Faculty of Music, McGill University, conducted here on July 7th, were successful in passing as follows: Senior Piano: Keith McElroy; Intermediate Singing: John T. Donaldson (honors); Intermediate Piano: Albert Stephan; Elementary Piano: Myrtle Boreham and Eleanor Scott; Primary Piano: Walter Dyer (honors). All are pupils of Mr. Frederic G. Mann, Lmus.

* * *

About forty members of Knox Church Women's Association with their families and friends enjoyed a very pleasant outing on Wednesday afternoon when they were guests of Mr. and Mrs. John Foster at the "Limit," Curve Lake. Boating and playing quoits were indulged in and the younger members enjoyed a swim. During the supper the president presented the oldest member of the association, Miss Jean Menzies, with a gift. After supper a hearty vote of thanks was extended to the host and hostess for their kind hospitality by Mrs. John Londerville, accompanied by seasonable gift to the hostess. Mrs. Foster graciously acknowledged this.

SEE THE New STOR-A-DOR

YD-44

YOU'LL find this Stor-A-Dor is marvelous convenience in storing small things in your General Electric Refrigerator. And the Monitor Top, backed by the liberal 4-year service plan, is your protection against costly repairs on the mechanism. See the new models today.

Ask about our Deferred Payment Plan

WATSON'S

GEORGE AT BROCK STREET - 'PHONE 968

GENERAL ELECTRIC LOWEST COST REFRIGERATION

CONTRACT BRIDGE

WRITTEN FOR CENTRAL PRESS

By E. V. SHEPARD

JUMPING PARTNER TO SMALL SLAM.

West made an opening bid of 4-spades, trusting partner for 2 tricks, East jumped to 6-spades, upon 3 qu ick tricks. aas the jump justified? The opening lead was the K of clubs. Should West fulfill the contract abainst the best subsequent play?

For all East knew, his partner might have been void of hearts, and unable to establish that suit. Had hearts contained K-Q-J-10-X-X there could have been little question about the soundness of the jump, butI disapprove doing this on what was held.

Dummy's ace of clubs own the first trick. Two rounds of trumps pulled all opposing spades. The hearts were led. South won the first rick in that suit, by capturing dummy's Q with his ace. South ruffed the declarer with a club. That kind act enabled the declarer to fulfil his small slam contract. West led his last heart. Dummy's K won. The declarer ruffed a heart. All opposing hearts fell. Dummy's ace of diamonds was used for re-entry, with all hearts good. West discarded his losing diamond upon one of dummy's hearts, fulfilling his contract. But the contract was fulfilled only because South permitted it, by leading a club for West to ruff.

I played the hand as declarer. When dummy went down I saw no chance of dulfilling the over-ambitious contract. It seemed to me that I must lose one heart trick and one diamond trick, and perfect defence would have put the contract down a trick.

Suppose South declines to win the first heart trick. What is West to do? If Dummy's K of hearts is led the ace will win, and the J will stop the suit. If a low heart is led the J will win and the ace blocks the suit.

With South's double stop to hearts, if he declines to win the first heart trick, and wins the second trick in that suit, with another stop in reserve, South then can lead a club and ruff the declarer, as the contract cannot be fulfilled.

Another method of defeating the contract is for South to win the first heart trick, then to lead his K of diamonds, to remove the ace of that suit. South can defeat the small slan comtract in two ways. Only his unfortunate lead of a club enabled me to make the small slam.

JUST FOR WEDNESDAY MORNING

SLACKS

Newly arrived, good quality cotton drill, correctly cut. White or navy blue. A limited number to sell. Wednesday morning, per pair $1

OTHER HALF-DAY SPECIALS

P.C. Bathing Suits

Misses or ladies. A soft mixture of wool and cotton. Blue, red, black. Sizes to 42. Each ... 79c

Kiddies' Socks

100 Pair, good quality, assorted colors, striped tops. Sizes to 8½. Wednesday morning ..... 2 pair for 25c

Broadcloth Pyjamas

Assorted fancy stripes. Women's sizes. Wednesday morning 89c

Short Sport Coats

For wearing with shorts or slacks. Made from good cotton drill, white and army blue. Wed. a.m. 1.45

VOILE DRESSES

Nice range of patterns and good qualities. Sizes 16 to 42. Wednesday morning. Each 1.39

THE HODGENS CO.

331 GEORGE STREET

Wednesday Morning AT BUEHLER

Shoulder LAMB CHOPS, lb. 18c

BREAST LAMB OR RACK LAMB 15c lb.

Milk Fed Veal LEG CUTLETS. 20c

MINCED BEEF BEEF CUTTINGS 3 lbs. 25c

BOLOGNA— 2 lbs. 25c

WEINERS— lb. 15c

SHOULDER ROAST BEEF.... 8c

Just Between Us Women

A daily chat with Examiner neighbors conducted by Anne Wilcox

Catering for two is a little more difficult in summer than winter. Appetites are in need of tempting more in hot weather than cold. Change of foods is wanted in quicker succession than in cold weather. Two days of the same meat, however, well varied in preparation, may pall when the temperature hovers about ninety, when it would be eaten on consecutive days with a relish if the thermometer registered nine. With refrigeration installed in a home, keeping meats, although uncooked, is possible for two or three days, provided the meat is kept in a very cold part of the refrigerator.

* * * * * *

A small sirloin steak with the tough end hamburged can be used as follows: Broil the steak itself to the rare, medium, or well done, stage as wanted. Spread it lightly with butter, dredge with salt and pepper and just a dash of celery salt. Stand in oven for two or three moments so that the meat is marinated with these things. Dress platter wih parsley and serve immediately. Two or three days later escallop the hamburged portion, using bread crumbs, rather coarsely ground as alternate seasoned layers. Over all pour enough undiluted condensed tomato soup to moisten well. Cover with bread crumbs seasoned and dotted liberally with butter. If onion flavor is liked, grate a little over each meat layer when preparing the dish. Cook for 25 minutes in an oven with temperature of 400 degrees.

* * * * * *

In the day intervening between these two servings of the steak have boled fish with caper and egg sauce. Cod is a good fish to boil or haddock. Neither is expensive. Halibut and fresh salmon are higher and considered better, but with the sauce named the first fishes are satisfactory. Put the well washed and wiped fish in cold water, bring to a boil and simmer until tender. If boiled rapidly the fish will break, but if simmered, it should not neither will it need to be tied in a cloth to prevent this happening.

* * * * * *

Make a white sauce of one tablespoon butter and one of flour blended together over a low fire. Moisten with three-quarters of a cup of milk and season highly with salt and pper. Before serving add one chopped hard-boiled egg and a scant tablespoon of capers. Pour over fish in platter and garnish with water cress, radish roses, and circles of hard boiled egg.

Veterans' Reunion

FOURTH BATTALION

The Fourth Canadian Infantry Battalion (The Old Mad Fourth) are going under canvass during the Canadian Corps Reunion at Exhibition Grounds, Toronto, August 4th, 5th and 6th.

It is expected that members of this unit will be present in large numbers. The Fourth will participate very prominently in this reunion. Many old acquaintances will be renewed. It is not likely that such a gathering will ever again be held and those attending will always cherish a happy memory of their attendance. A banquet will be held for the members of the Fourth on the evening of Saturday, August 4th. All members of the old Fourth are requested to register their names, addresses and regimental number with the Secretary Sergt. Harry Kingscott, Toronto Headquarters 4th Infantry Battalion, 60 Bond Street, Toronto, Telephone Waverley 2428.

CYCLIST BATTALION

The Cyclist Battalion is holding its re-union in conjunction with the Canadian Corps Re-union to be held at Toronto on August 4, 5 and 6 and in order to complete the necessary arrangements the committee is particularly anxious to hear from all ex-members of this unit who intend coming to Toronto at this time.

L. F. Selby,
Secretary, Re-Union Committee,
Canadian Corps Cyclists Battalion,
603 Lumsden Building,
Toronto.

Fashion Service

Isn't this the most intriguing frivolous little frock for afternoon parties or to dine and dance in?

This charming dress is flowered crinkled organdie with French blue grosgrain ribbon sash. The ruffles are picot edge (done professionally). You'll find the rest of the dress simple enough to make.

If you feel you would like a plain colored dress, choose turquoise blue in misty net so divinely young and flattering. You will have a dress that is more unusual than many, and you will probably not see it copied.

Style No. 2996 is designed for sizes 14, 16, 18 and 20 years. Size 16 requires 4⅝ yards of 39-inch material with ¾ yard 39-inch contrasting.

The Examiner:
Please order for me—
Pattern Number .....
Size .....
My Name .....
Address .....
.....
I enclose 15c in payment. Allow five days for return.

Bethany

Mr. and Mrs. D. Thornton, of Saskatchewan, are guests of friends in Bethany.

Mrs. Charles Porteous returned to her home here after spending a few days with friends and relatives in Cavan and vicinity.

Mrs. J. Thompson, of Toronto, is the guest of her daughter, Mrs. R. Patton.

Olive Harris, of Saskatchewan, is the guest of relatives for an extended visit.

The annual flower service in connection with the Sunday School of Holy Trinity Church, the Marsh, Manvers parish, was held on Sunday.

On Friday evening about two hundred friends and neighbors gathered at the Town Hall to give welcome and greeting to Mr. Everrett Smith and his bride, who was formerly Miss Vera Preston, of Saskatchewan. The evening was spent in dancing and music was supplied by R. Sisson and J. Galloway. An address was read and a cabinet of silver presented to the young people. Dainty refreshments were served.

FIRE PROTECTION

FORT ERIE, July 17 (C.P.)—"As long as folk from the beach district are assets to For Erie, which we know they are, we should be willing to serve them in protecting against fire," said Councillor John Charles, as Fort Erie Council conferred with Reeve H. M. Hershey, Deputy Reeve Gorham, Councillor Jewson and Clerk Ellsworth of Bertie as the result of which the Erie Beach fire protection controversy is settled. Bertie will pass a by-law and give Fort Erie a copy, the former agreeing to pay all expenses of future fire calls.

C.C.F. CHAIRMAN

(Continued from Page 1)

stand for consolidation and at least preliminary preparation for our first big struggle—the coming federal election."

Pointing out the C.C.F. was the official opposition in the British Columbia and Saskatchewan legislatures and had one member in the Ontario legislature, Mr. Woodsworth called for strengthening of provincial and constituency organization in preparation for the federal election. The half-million who had voted for C.C.F. candidates was the start of electoral support but this figure should be greatly increased by diligent work already shown by branches of the Federation.

FOURTH BODY FOUND

SARNIA — Body of the fourth victim of last week's drowning in the St. Clair River, Lorenzo Dottor of Sandwich, has been recovered off St. Clair, Mich., and is being held in that town pending funeral arrangements.

The Examiner

The Examiner is a Member of the Audit Bureau of Circulation.
The Daily Examiner, published every lawful evening by The Peterborough Examiner, Limited. Office: 410 George Street. $6.00 per year Delivered in City. Out-of-town Subscribers by mail, $4.50 per year.
Member: Canadian Press, Limited; Audit Bureau of Circulation; Canadian Daily Newspapers Association.
Member Ontario Associated Dailies. T. L. Ashton, manager, Canada Permanent Building, Toronto.
U.S. Advertising Representatives: Prudden, King & Prudden, Inc., Chicago Seattle, San Francisco, Los Angeles, and New York City.
Advertising Rates on Application.
R. M. GLOVER, Managing Director.

'PHONES: Editorial 1601, Business Office 1600. Private Branch Exchange to all Departments.

TUESDAY, JULY 17, 1934

PROTECTING THE PEDESTRIAN.

Not because we have any idea that it will produce any beneficial results but merely to satisfy our own conscience, we would direct the attention of motorists to the warning issued by the Ontario Safety League that all drivers making right or left turns on city streets should remember that, according to law, the pedestrian has the right-of-way when crossing with the green light.

This may be new to the far too many motorists who seem to think that the pedestrian has no rights at all, but we are doubtful whether calling attention to the law will help to improve conditions at protected intersections.

The man on foot may have the satisfaction of knowing that the law is with him when he starts across the street with the green light, but that satisfaction is not, after all, much protection when some careless driver makes a quick turn round the corner and bears down upon the unlucky pedestrian at the intersection.

Until a few healthy fines have been paid by the most flagrant offenders the idea that the traffic regulations give the pedestrian the right-of-way and protect him from vehicular traffic will have to be regarded as a mere theory.

THE RIGHT COURSE.

While The Examiner has already expressed the opinion that the coming hunger march to Toronto will be a flat failure so far as accomplishing anything beneficial is concerned, we believe that Premier Hepburn is quite right in assuring promoters of the proposed trek that the provincial authorities will put no obstacles in the way.

It is to be hoped that the Toronto city police will show similar good judgment and permit the hunger marchers to march to their heart's content.

In the long run it will be found infinitely better to give the demonstrators every opportunity to let off steam than to use force to prevent their assembly.

Attempts to restrain such demonstrations by police simply serve to give those attacked an opportunity to pose as martyrs and to stir up fresh resentment against law and authority.

We can see little sense in this trek to Toronto, but now that it has been organized it might as well be given a chance to go through, even if there is not much in the way of definite results that can be expected from the placing of such impossible demands before the Provincial Government.

Under present conditions it is going to be a difficult enough task to maintain the current scheme of relief without attempting to load any more burdens upon the shoulders of the taxpayers.

SOME DESERVE DISMISSAL.

While The Examiner, as a matter of principle, is not in favor of the spoils system and believes that civil servants who have done their work well and kept away from political activity in the main should be left alone, there can be no complaint over the dismissal of those in the employ of the province who have been active politically.

Any civil servant, temporary or permanent, who interested himself in the last election knew he was taking chances, and he cannot complain now that the fortunes of war have gone against him, if he finds himself dismissed from his position.

If foremen in the road camps, for example, busied themselves in furthering the interest of Government candidates they went into the thing with their eyes open, and they have no cause to protest the decision of the new Government that officials who made no attempt to disguise their political activity must be prepared to walk the plank.

Efficient civil servants, regardless of their own political views, who stuck to the business for which they were appointed and took no part in election activities are in a totally different category; if they are included in the list of officials whose heads are to come off their dismissal is the spoils system in its simplest and crudest form, and will be resented by all fair-minded citizens who fear the introduction of the American political axiom that to the victor belongs the spoils.

A WARNING TO PARENTS.

It is not surprising in view of recent drowning accidents to find the Ontario Safety League has issued a special bulletin to parents pleading with them to protect their children from aquatic hazards.

When it is realized that of the 301 people drowned in Ontario last year no fewer than 92 were children of fourteen years or under, the necessity of such a warning becomes readily apparent.

It is, as the Safety League points out, the plain duty of parents to teach their children to avoid the danger of drowning by playing, bathing or swimming only when some one older and able to protect them is at hand.

To allow small children to play alone in or near water is criminal negligence, and yet right here in Peterborough many little ones are daily permitted by their parents to frequent the river, not only at Inverlea Beach where supervision is provided, but at other unprotected points where the conditions are much more dangerous than at the civic bathing beach.

In many cases these small bathers are only a step or two away from deep water, and under the circumstances it is remarkable that there have not been more fatalities when the chances careless parents allow their children to take are considered.

If children cannot be accompanied by an older person they most certainly should only be allowed to bathe at Inverlea where a lifeguard is constantly on watch.

The difference between the successful and unsuccessful business man, says the office sage, is that while one is out selling the other is selling out.—Hamilton Spectator.

SHOULD NOT BE FORCED.

"The use of liquor was a contributory cause of the accident," says a press despatch reporting a coroner's inquest into a motor accident near Cornwall, in which one man lost his life and another had his left arm torn off. Liquor is a "contributory cause" in too large a number of the serious motor accidents which fill the columns of the daily press. The apprehension which was felt when the legal sale of liquor was resumed are proving to have been too well justified. Nor can the impending widening of the facilities for the sale of beer and wine be viewed with anything but misgiving. Orillia, as a local option town, will not be directly affected; but Orillians will have to share added hazards of motor traffic on the highways. Some leading papers are declaring that the measure has not the support of public opinion in their communities, and are protesting against having the private sale of beer and wine forced upon them. The Peterborough Examiner, for instance, is waging a particularly vigorous campaign against the sale of beer and wine in restaurants, which our contemporary declares to be against the wishes of nine-tenths of Peterborough's citizens, of all shades of political opinion, of all walks of life and of every possible opinion on the liquor fuestion. There can be no question that, at least outside the large cities, there was no public demand for the beer and wine legislation passed at the last session of the Legislature, and it will be a shame if it is forced upon unwilling communities. The least Mr. Hepburn can do is to provide that, in carrying out his promise to "proclaim" the bill, the right of self-determination in communities which do not wish to take advantage of its provision is not outraged.—Orillia Times and Packet.

AFTERMATH IN GERMANY.

Adolf Hitler left Berlin on Sunday for a month's "vacation." On the surface this may seem to indicate confidence, a feeling that with the "blood-purge" over, the Nazi regime is safe again. Yet piecing together the contradictory and always censored news that comes out of Germany, remembering certain financial and economic facts about the Reich's position, there seems ground for anything but confidence.

In the first place, what last week's terror revealed, most of all, is the existence of opposition. And not merely opposition in insignificant quarters. The leaders who were slain, some of them men of eminence, must have represented millions of Germans. It is not reasonable to suppose that these millions, silenced for the moment, have been silenced permanently. Their opposition will remain, will become articulate again, will ultimately make itself felt. That is the history of government by force.

There is the problem of Hitler's Storm Troopers. Numbering 2,000,000, the edict has gone out that they be reduced to 500,000. When that demobilization comes, when Hitler attempts to dispense with 1,500,000 of these people, one-third of them alleged to be Communists, another third made up of the unemployed, what then?

Before the rise of Hitler there were 17,000,000 Socialists in Germany, some 6,000,000 Communists. It is not reasonable to suppose that all of these people, who once constituted a majority of the German electorate, have changed their views in the past fifteen months, that they are now all worshippers of Hitler. A more likely belief is that they constitute dangerous material out of which may be constructed a formidable opposition to the Nazi regime.

Hitler, while being financed by the steel masters, posed as the champion of National Socialism. That was all well and good so long as he could keep up the pretence, give the impression that he was master. It is bound to be a different thing when the masses discover that Hitler is not his own captain, that it is a combination of big industrialists, of Conservatives and Prussian Junkers which really rules.

That, actually, is what has been shown. Hindenburg and Thyssen and the German Army may have believed it expedient to keep a Hitler in the saddle, used him as a weapon against Communism. But when his bombastic oratory and crude Nordic nonsense ceased to prevail, when the hope of molding every German into a standard form subjugating conscience and personality to the needs of the State began to fail, then the position changed. The masters were compelled to disclose their hands.

The consequences are all but inevitable. Millions of Germans, misled by Hitler, will look to him increasingly to "deliver the goods." And when the goods are not delivered—and they can't be—when the Nordic dream turns into fantastic nightmare, what then? Germany's condition, admittedly, is growing worse. Her credit is gone; her exports are falling off; her unemployment grows. Add to this that under Hitler Germany's foreign trade has gone from bad to worse, that the gold reserves of the Reichsbank are exhausted, that the mark is once more in peril, and the position seems plain.

The coming months, therefore, are likely to be tremendous months in the German story. No one may predict what will happen, but when men, women and children become hungry, then oratory is of little avail, particularly in a country schooled to the use of force. Last week's blood-letting may well have been but the prelude of more momentous and desperate things.—Ottawa Journal.

EDITORIAL NOTES AND COMMENT.

San Francisco is experiencing a situation that closely resembles civil war. It is to be hoped that common sense will prevail before it is too late.

Even racing motorists must obey the law, as Kaye Don, famous British driver, has found to his sorrow.

Restaurants are to remain restaurants, in view of the decision not to grant beer and wine licenses to eating places.

Another Dominion-provincial conference has been called to discuss the relief situation. If all concerned will not attempt to pass the buck perhaps something worth while will be accomplished on this occasion.

Britain is buying less beef from the Argentine and more from the Dominions, another indication that the Empire trade pacts are working.

When Hitler visited Mussolini recently, one of the first things Il Duce did was have his guest inspect the Italian army. Just as a friendly gesture, you know.—Woodstock Sentinel-Review.

Ramsay MacDonald won't be able to get much rest during his visit to this country if Toronto's obnoxious and persistent special writers and interviewers camp on his trail.—Brockville Recorder and Times.

Mr. Henry might be interested in those glider acrobatics displayed in New York. They demonstrate what a good man can do even without power.—Toronto Telegram.

THE OLD HOME TOWN

Registered U.S. Patent Office — By STANLEY

FOREIGN AFFAIRS

By H. W. L. MAHOOD

HAWAII

"The Lord's Annointed," has recently been released from the press of a new York publishing company. The book has been advertised as a Hawaiian novel. The keynote of the book is a tirade against Christianity. It is being extensively read by the unemployed. In the regions of discontent in the United States the circulation is large. In the mouth of the fair-minded and the just and the constructive citizen it has a bad taste.

A Book With A Circulation But False.

The Bible is the best book friend the troubled and the oppressed can find in the whole world. The church is the only institution on earth that stands for the religious conception of life. It is the only institution on earth that stands for a high estimation of human worth. Its demands for justice has been persistent. It is the only institution on earth that gives an inspiring vision of the future. The effort of The Lord's Annointed is to break down confidence in both the Bible and the Church. The book has been sent forth as, A Novel of Hawaii. The setting of the Novel is not characteristically Hawaiian. It does not smack of the Hawaiian environment. Nor does it read like a book written by a Hawaiian. The natives are dissatisfied with American government control. That is really what the book is trying to get into the minds of the people of the Sandwich Islands.

The book is the story of a group of New England missionaries at work in the islands. Instead of Christianizing the natives, the missionaries proceeded under the cloak of religion to get a hold that could not be broken on all the natural resources of the country. The role of the missionaries was the spearhead of imperialism. A study of the labors of the missionaries, Baldwin, Cooke, and Judd, and Castle, and Alexander are sufficient refutation of the charges made by Ruth Eleanor McKee.

* * *

JAPAN

For some years the fisheries question has been the spearpoint of Soviet and Nipponese controversy. At last this vexing issue has been settled satisfactorily to both nations. Seals in the Behring Sea, a few years ago, and the right of hunting them, entangled Britain and the United States in a controversy. With but little friction the matter was settled. The fisheries strife between the Soviet Union and Japan held the elements of a pitched battle. Japan was wise in avoiding an armed clash. Russia was ready. Well trained armies are on the ground. Abundance of army supplies are stored. Russia never before was as ready for a great military struggle as she is now. Japan is more than occupied with the Chinese situation. The amicable settlement of the fisheries controversy has produced a friendliness between the two nations.

Sweet Reasonableness in Place Of Exasperation

More significant still is the resumption of parleys over the Chinese Eastern Railway. The proposal of Japan to resume the parleys came not from a mood of genuine friendliness. The move was politic. Genuine friendliness of the peoples of both nations, would be for all the Far Eastern world, a twentieth century regeneration. Russia and Japan would be the scene of the greatest possible economic revolution. Established peace is the supreme revolution. Alone by the infusion of great principles into the common mind are wrought great social revolutions.

Why has Japan become so approachable? Why does Japan seek to patch up the torn garment of relationship with Russia? The reason is not difficult to find. Japanese encroachments on the Asiatic continent are meeting with reverses. Japan feared that Russia might aid the Chinese peasants in North-eastern Manchuria who are in rebellion against Japanese domination.

* * *

THE UNITED STATES

This is the first of three or four articles about one of the Chicago slum districts. The information has come from the pen of Miss Ruth Jameson. She is a graduate of Chicago University. Plenty of pathos in her own personal story colors what will be told in these chapters. None but a lady who had been born in slum environment could so faithfully portray slum conditions. Her story is not a tirade. True at time she grows resentful. But never for herself. She came up from the slums. And by choice she went back to the slum, her own slum to redeem and to new make. Do you think that an easy job? A sodden community is the nearest to despair. The fetters that bind are the most difficult to break. Long time is needed to make an impression for right living. The worker with the devotion to remain and toil on without the least sign of success but with an inward assurance that the toil is not in vain is to be envied. Such a worker is Ruth Jameson. She is gifted with a keen, pronounced, and unusually vivid sensitiveness. She is blessed with sympathy. She feels as deeply for others as she does for herself. But she is not soft. To meet her is to discover a woman with a will. Her cultured mind is like a spear. It goes right to the core of the matter. The slum, her own slum already reflects the sweetness and light of her personality.

A Chicago Slum Worker

The slums have moved right up to the back door of Chicago University. While preparing for a University degree, as she went and came from the lecture room there was the slum. Among the students she won recognition as one of the brightest. Her examination standing was always with honor. But there was the slum close to the University as it was about her home.

IN DAYS GONE BY

Items Taken From Old Fyles of The Examiner

JULY 17, 1924.

The Board of Health is in touch now with the Canadian Woollens Co. here in regard to installing a private sewerage disposal plant at their Auburn factory....The demand for farm laborers around here has increased considerably the last two weeks.

JULY 17, 1914.

The clubhouse at the T.A.S. Park will be opened next week and quite a few young men are planning to spend their vacations there.... Teachers, now examining matriculation papers, are being paid $7.20 a day.

JULY 17, 1904.

The street railway here is nearing completion and, if the new cars arrive on time, it will be in operation the first of August....Employees of the local American Cereal Company will hold their second annual excursion next Saturday.

CORBEIL—THE DIONNE QUINTUPLETS were seven weeks old today and celebrated the occasion by pushing their combined weight past the 17-pound mark. All recorded gains over yesterday except Emile, who dropped a quarter of an ounce. It was understood to-day that the father will carry out his intention not to exhibit the babies anywhere this year.

What's in The NAME of Canadian Cities and Towns?

By FRANK H. WILLIAMS

SHELBURNE, N. S.

This town was settled by U. E. Loyalists, principally from New York and New Jersey to the number of about 10,000 in May, 1783, while later arrivals increased the population to a greater extent. The population dwindled as new arrivals scattered to other parts until the population was reduced to about 1,000.

The townsite was originally named Port Rozier by the French, which later was changed to Port Roseway by the English and this name was used until arrival of the Loyalists. They renamed it Shelburne, for the Earl of Shelburne, who was prime minister of Great Britain at the close of the American revolutionary war.

The naming of the town for the parliamentary head of the country to whom they owed allegiance, was a natural action caused by their ejection from the land of their choice.

ALL OF US

(By Marshall Maslin.)

OUR NUDIST COLONY.

I used to belong to a nudist colony. Our toes were all stubbed, our knees were lacerated, our backs were red and blistered, we had freckles all over our faces, we were scrawny and noisy and the farmers in the neighborhood were known to complain about our presence—but as I remember it, it was a great success.

It met every day in the summer time on the banks of a little river, right where the Salsipuedes creek flowed into the Pajaro, near a rock where a turtle was always sunning himself until we came along. . . . We had fun. . . . It was a mile out of town by a dusty road, and sometimes we'd catch a ride all the way on the water wagon or we walked along, squishing our toes in the newly watered road. We had to go through a farmer's orchard to get there and the farmer had a couple of dogs who didn't like us, either. But we usually succeeded in filling our shirts with apples as we went through.

Last one in was a nigger baby—and unless you hid your clothes the last one out always found that somebody had chawed beef on him and if you think it isn't possible to tie a kid's shirt into what is practically a Gordian knot then you never had anybody chaw beef on your clothes. . . . We climbed into trees and dived in like frogs. We tried to see who could dive the farthest under water. We got way up the creek and knocked big rocks together under water—and THAT hurts the other fellows' ears something terrible. . . . But most of the time I guess we just lay on the sandy-silty bank and ate apples and threw cores in the creek and watched them float away and smoked wormwood cigarets or cubebs or maybe real cigarets—I was a sissy and wouldn't smoke those—and boasted! Boasted about everything. About where we'd been and what we'd done and how long we could stay under water and how tough we were and what we were going to do when we got out of school. . . . We didn't have any fancy ideas about freedom and the joy of going without clothes and being free of the "intolerable restrictions of civilization". But, except for the absence of girls, it seems to me it was just as much a "nudist colony" as any of those I read about in the papers.

Or maybe we were just naked kids swimming in a creek in the summer time. . . . I won't argue about it.

A Thought

"Good manners are a part of good morals."—Whately.

One-Minute Pulpit

Open thy mouth for the dumb in the cause of all such as are appointed to destruction.—Proverbs 31:8.

ON THIS DATE

A DAY IN CANADIAN HISTORY

By Fred Williams

WE NEARLY HAD A NEW IRELAND.

On this date, in 1780, the British Government refused the royal assent to a bill to establish a new Ireland in Canada. The governing council of St. John's Island (which it had been from the time of Jacques Cartier) passed a bill changing the name to New Ireland. There was some discontent on the island at the rejection but it had no effect and so the name remained St. John's Island until 1799 when a bill was passed by the British Parliament designating the colony "Prince Edward Island" in honor of Edward, Duke of Kent, father of Queen Victoria, who was then commander of the forces at Halifax.

I have not been able to ascertain who was the originator of the proposal to have a New Ireland on this side of the Atlantic, but whoever he was it would have been a most appropriate name at that time, for the colony was then in the grip of as hard-hearted a bunch of rack renters as ever cursed the south of Ireland in its worst days. Originally, like New Brunswick, part of Nova Scotia the colony was, in 1770, made a separate province; but this was merely a gesture, for three years before the whole island had been granted in a single day to 67 Scottish proprietors, most of whom were absentees and who wholly disregarded conditions of settlement, neither improving the lands themselves or permitting them to pass into the hands of others. It was not until after a century of oppression that, just before the island entered the Dominion, the British Parliament passed an act which enabled the tenants to purchase their holdings on reasonable terms; in fact that act was one of the conditions of union. The land problem had to be settled before Canada would take hold. And it cost Britain $800,000 to buy out the absentee landlors.

Character From Handwriting

By BLANCHE A. DRAPER

A Feature Conducted by Peterboroughs Leading Handwriting Analyist for the Readers of The Examiner

Full name and address (complete) must be given in all samples sent in.

**Frances M. Craig,
601 Wager Street,
Peterborough, Ont.**

This handwriting portrays a versatility which is quite interesting. You seem to be gifted with a splendid capacity for developing new ideas, and should not find it at all difficult to make money, but the drawback seems to be your lack of confidence in yourself, and so you keep yourself far below your station in life. Courage and the knowledge that you are gifted, will do much to assist you in raising your own standard of yourself. You are introspective, and apt to worry over things, and cross many bridges before you reach them. You should try to spend a portion of each day out of doors, and rest your nerves, for they seem to be at a tension just now. You can be very sharp when the occasion demands, but as a rule you are very sensitive and so easily hurt through your own feelings, that you endeavour to spare the feelings of others. You should be deeply interested in objects of charm, and try to accumulate pretty things which will please your sense of the beautiful about your home, for one of your nature starves without beauty. Your 't' bar crossing indicates a propensity to give rather than receive, and is admirable sometimes, but not always, for you will have to sacrifice your own comforts too often if you allow this trait to predominate.

I would advise you to look to your own comfort in future. (Not in a selfish manner) but because you need comfort for the sake of your health. You are a mental type, and must relax as often as possible. Try to avoid eyestrain and learn to know that life cannot be lived in one day, by that I mean don't crowd too much work into every twenty-four hours.

Your number is six. Your birthsign is Gemini the Twins, and this birthsign has a tendency to make people restless, and have a desire to spread out their activities over too large a field in their efforts to gain recognition and success. Mercury is the planet by which you are ruled, and gives you mental intellect. April and August are your most fortunate months. Friday your best day.

**Mrs. Amy V. Gregson,
2798 William David Street,
Maisonnouve, Montreal.**

Thank you for your confidence as to my ability to analyse your writing. I do hope you will not leave the city before this appears in print. Yes, our daily paper is most interesting and certainly is up to date. Camping must be fun, at this time of the year, and I wish you a delightful holiday. Your writing shows a keen interest in the raising of domestic animals, a love of children and a knowledge of the rudiments as meant for correct living. You are rather too generous, easily excited not over strong as regards health, and your imagination is likely to cause you a great deal of mental suffering, for you flounder about in a helpless manner when your hopes and plans go astray. Don't you? It was kind of your friend to tell you to send your sample of writing to my home, and I quite understand that you hoped to get your reply sooner by so doing, and I am also sure that the Editor will readily appreciate your motive. He is a very busy man, but just and thoughtful so I am sure that he will not mind this time. You do worry too much, and you seem to avoid doing many really worthwhile things, because of a fear that they will not turn out right. Isn't that so? Then you find it very difficult to make yourself complete tasks, because you begin too many at the same time. You do not dot your 'i' at all so I know you are not a positive person. However, you possess many lovable characteristics, and have a fine sense of good humour. I hope you will enjoy your holiday in this part of the country. Peterborough wants to do everything in her power to encourage visitors, and this is the season for tourists, so on behalf of "The Examiner" I would like to bid you a hearty welcome, and hope you will come again next year. Thanking you again for your confidence, let me wish you the best of luck and excellent weather conditions.

Janetville

A picnic was held on the parsonage lawn by the members of Mrs. Smith's Sunday School class of little boys and girls. Games were enjoyed by the tiny tots and a delightful lunch served. Before departing the class made the presentation of three handsome pieces of chinaware. Douglas Armstrong made the presentation and little Helen Deyell read a short address signed by every small member, expressing their heart-felt regret at the closs of their much loved teacher, to whom they had become strongly attached during the brief period of two years in their midst

GRAIN AND PRODUCE REVIEWS

ONTARIO GRAIN.

Approximate prices track shipping point—Wheat, 88c to 91c; oats, 38c to 40c; barley, 45c to 46c; corn, 68c to 72c; rye, 48c to 50c; buckwheat, 58c to 60c.

MONTREAL PRODUCE.

Prices declined on the Montreal produce and dairy market yesterday.

On the butter market, fresh No. 1 brought 18¾ to 19 cents a pound in carlots or less against 19 cents straight. Small lots to retailers were 20 cents a pound for solids and 21 cents for prints. Receipts were 657 boxes.

Cheese was 10¼ cents a pound for Ontario colored, down ¼ of a cent. Quebec cheese was steady at 9¾ cents a pound. Arrivals totalled 2,030 boxes.

Egg prices were generally ½ to 1 cent less, graded shipments in carlots or less being 20 to 21 cents a doz. for A-large, 19 to 20 cents for A-medium, 19 cents for B and 18 to 18½ cents for C. Receipts totalled 1,724 cases.

Potato prices also eased. N.B. Mountains (old) being quoted at 60 to 65 cents per 80-pound bag, down 5 cents, while new Quebec potatoes sold for $1.25 for No. 1, off 20 cts., and $1 to $1.10 for No. 2.

CHICAGO GRAIN.

Confronted by an almost record-breaking big increase of the United States wheat visible supply the past week, wheat values averaged lower late yesterday.

An extreme tumble of 2⅛c a bush. from the day's top prices for wheat was witnessed, but rallies were in progress at the last. The week's enlargement raised the total stock of wheat at domestic terminals nearly 10,000,000 bushels and hoisted the supply to within 30,000,000 bushels of the amount on hand a year ago.

Wheat closed nervous at the same as Saturday's finish to ⅝c lower; corn, ¼c to 1c advanced; oats, ½c off to ⅛c up, and provisions unchanged to 5c decline.

Fears of crop damage to corn owing to extreme heat and drought over important sections gave a pronounced upward trend to the corn market throughout the day. Oats were inclined to follow corn rather than wheat.

WINNIPEG GRAIN.

WINNIPEG, July 17. — Light, scattered selling in the last few minutes, among the first of the session, sufficed to erase early advances on the Winnipeg Grain Exchange yesterday, as wheat futures prices closed ⅛c to ¼c lower, July option at 82c, October 83⅝c, and December 84⅝c.

The session was the quietest for some time, and traders for the most part stood on the sidelines awaiting a definite trend. An opening gain of nearly a cent slowly was wiped out, and the close was at the day's low points. Most traders showed unwillingness to commit themselves on either side of the market.

Liverpool Strong.

Strength at Liverpool where gains of ½d to ¾d were marked up, provided stimulus for the early advances, but weakness at Chicago, and a limited export demand were weakening factors. Less than 250,000 bushels of wheat were sold for foreign shipment yesterday, and importers generally showed little interest in Canadian wheat.

World shipments of wheat last week totalled 10,000,000 bushels an increase of 1,400,000 bushels over the previous week. North American shipped 3,700,000 of this total. Diversion of an Argentine wheat cargo to Russia provided interesting reading in the day's news.

Futures:

Wheat—	Open	High	Low	Close	Prev. close
July	.82½	.83	.82	.82	.82½
Oct.	.84¼	.84½	.83¼	.83⅝	.83⅝
Dec.	.85½	.85⅝	.84⅝	.84⅝	.84⅞
Oats—					
July	.39½	.39½	.38⅝	.38⅝	.39⅛
Oct.	.38¼	.38⅝	.38	.38⅛	.39⅛
Dec.	.38½	.38⅝	.37⅝	.37⅝	.38½

Irregular Mid-Day Trading On Toronto Boards

MARKET QUOTATIONS

QUOTATIONS COMPLETE TO CLOSING TIME

Toronto Stocks
BIGGAR & CRAWFORD

	High	Low	Close
Abitibi	125	....	....
Con Bake	8½	8¼	8½
Br Am Oil	13¾	13½	13½
Beauharnois	6½	6½	6½
Can Bread Co	2¾	....	....
Bdg Prods	22	....	....
Bell Tel	118	117½	117½
Burt F N	33¾	....	....
Brazilian	8¼	8¼	8¼
Brewers & Dists	80	75	75
Brewers Corp	9½	9¼	9¼
Can Bud	9¾	9¾	9¾
Can Cem	6¾	6½	6¾
C P R	13½	13¼	13¼
Can Dredge	21½	....	....
Can Car and F	7	6¾	6¾
Can Canners	6	....	....
Can Oil	15	....	....
an Malt	33	32¾	32¾
Dom Bridge	32¼	....	....
Dist Seagram	12¾	12	12
Dom Stores	20	19¾	20
Ford A	19¾	19	19
C G E	158½A	....	....
Can Gypsum	5¾	5¾	5¾
Cons Gas	185	....	....
Goodyear	122	....	....
Ham Bridge	5½	....	....
Walk G and W	30¼	28½	29¼
Int Nickel	25¼	24¾	24¾
Int Util A	3½a	..	..
Ind Alcohol	6¾	6¼	6½
Imp Oil	14¾	14¾	14½
Imp Tobac	10¾-10¾	..	..
Con Smelt	145-149	..	..
Laura S	56½	..	..
Loblaw A	17	16¾	16¾
Mont L H & P	35	..	..
McColl-Front	13½	13	13
Massey-Harris	4¼	4¼	4¼
Moore Corp	15½	..	..
Page Hersey	67-70	..	..
Press Metals	14	..	..
Power Corp	10-10¼	..	..
Photo Eng.	18½-19	..	..
Int Pete	27⅝	26½	27⅛
Std Steel	5a	..	..
Serv Stations	6½	6	6
Sup Petro	23	..	..
Stan Paving	1½b	..	..
C Vinegar	26-26½	..	..
Wineries	7½	6½	7¼
Waterloo	1½-1⅞	..	..
Walker Brew	9¾	9¾	9¾
Weston's Ltd	37¼	37	37
Steel of Can	36	..	..

Toronto Mining
Watson Wallace and Co.

	High	Low	Close
Acme Oil	20¾	20	20
Ajax Oil	104	104	104
Ashley Gold	60	60	60
Aldermac	22½	22½	22½
Amity	2	1!	2
Bagamac	14½	13¾	14
Base Metals	125	120	120
Barry-Hollinger	10	9¾	10
Bobjo	65	60	61½
Braylorne	1700	1660	1660
B.R.X.	121	120	120
Bunker Hill	2¼	2¼	2¼
Brownlee	2½	2½	2½
Canadian Kirk	6	6	6
Chem. Research	175	170	170
Cetndal Patricia	93	92	92
Buff. Can	7¼	..	..
Coast Copper	335b	..	..
Cassels-Treth	60	57	57¼
Dalhousie Oil	31	31	31
Dome	4250	4250	4250
Dom. Explorers	3¾	3½	3¾
Eldorado	264	235	245
Fed Kirk	5½	4½	5
Hollinger	1760	1750	1755
Home Oil	112	111	112
Howey	128	126	126
Hudson Bay	1300	....	....
Goldale	29	27½	27½
Kirk Hudson	68	68	68
Kirk Lake	56½	53	53
Kirk Townsite	23	23	23
Gunnar	230	211	220
Little Long Lac	760	730	735
Parkhill	43½	42	42
Green St	82½	82	82
Read Authier	150	140	141
Columaria	26	26	26
Pickle Crow	165	159	159
Lake Maron	9	8	9
God's Lake	280	256	270
Halcrow	15	15	15
Astoria	13½	13	13
Man & East	34	31	32
Paymaster	27½	26½	27
Bear	23	22	22
Lakeshore	5420	5420	5420
Lee Gold	11½	10½	11
McIntyre	4750-4840		
Macassa	250	248	250
Maple Leaf	42	41	42
Malartic	62	60	60½
Mining Corp.	207	205	205
Malrobic	4½	3¾	3¾
Moffat Hall	6¾	5½	6
McMillan	71	69	69
McVittie Grah.	40	40	40
McWatters	38	38	38
McKenzie	166	164	165
Noranda	4300	4300	4300
North. Canada	27	26	27
Nipissing	257	250	250
Harker	12	12	12
Pend Oreille	65	65	65
Pioneer	1290	1290	1290
Premier	127	..	..
Reno Gold	109	101	103
Ribago	1	1	1
Sherrit Gordon	86	85	85
Siscoe	246	241	243
San Antonio	615	580	580
Sudbury-Basin	149	145	145
St. Anthony	59½	52	59½
Sylvanite	286	282	283
Tech-Hughes	695	690	690
Towagamac	49½	....	....
Thompson Cad	51	47	51
Ventures	86	85	85
Waite-Amulet	105	105	105
Wayside	8¼	7⅞	8
Wright-Harg	955	950	955
White Eagle	24	23	23
Wainwright	86	85½	85½

New York Stocks
BIGGAR & CRAWFORD

	High	Low	Close
Atchison	60¼	59⅝	59½
Auburn Auto	23½	22⅝	22⅝
Am. Can	99½	98¼	99
Am. Smelt.	42	41½	41½
Am. R. & S.S.	14	13½	13¾
Am. and F. P.	7½	7¾	7⅝
Am Tel & Tel.	113¼	113¼	113½
Am. R. Mills	18¾	18⅜	18c
Ana. Copper	14	13⅞	13⅞
Balt. & Ohio	21⅜	21¼	21⅜
Bald. Loco.	10½	10	10
Bordens	27¼	26¾	27
Byers, A.M.	20⅞	20⅜	20⅝
Bendix Avn.	14¼	41½	14⅛
Beth. Steel	32½	32	32½
Brigs	17⅛	16¾	16¾
Canada Dry	20	19¼	18⅛
Can. Pacific	13⅝	13⅜	13⅜
Case, J.I.	51	50¼	50⅛
Chrysler	40⅝	39¾	39⅞
Columbus Gas	10⅜	9⅞	10⅜
Cons. Gas	32½	32¼	32¼
Com Solvents	21¼	20⅝	20⅝
Dupont	91¼	90	90⅜
El. Auto L.	22	21⅝	21⅝
Freeport Texas	32⅜	32½	32⅛
Gen. Elec.	20⅜	20	20¼
Gen. F. Prods.	31¼	31⅛	31⅛
Gen. Mtrs.	31¼	30¾	30⅝
Gillette Saf Raz	11⅜	11⅛	11⅛
Hudson Motors	9¼	8½	8½
Int Harvester	33¼	32⅜	32⅜
Inter Nickel	25½	25⅛	25¼
Johns-Mans	53⅜	52⅞	53
Mont Ward	28½	27⅝	27⅝
Mack Truck	25½	....	....
Nash Motors	16½	16⅛	16½
N.Y. Central	26⅞	26¼	26½
Nat Biscuit	35¼	35⅛	35¼
North Amer	16⅛	15¾	15⅞
Pack Motors	3½	3½	3½
Penn Ry	29⅝	29	29
Radio Corp	6⅝	6½	6½
Sears Roebuck	44⅛	43¼	42⅝
Sim Bed Co	14⅜	12½	13
Stand Brands	20⅜	20¼	20¼
Std Oil of NJ	45	44½	44⅝
Studebaker	4	....	....
Stewart-Warn	6⅝	....	....
South Pacific	22⅞	22⅜	22⅜
Timk Roll B	29¼	....	....
Tex Gulf Sulph	32½	31⅝	32
Union Pacific	117½	....	....
United Corp	5	4⅝	4⅞
US Rubber	17½	17⅛	17⅛
US Steel	39¼	38¼	38½
Vanadium Corp	20⅝	20⅝	20⅝
Westinghouse	36⅝	35½	35½
Woolworth	50½	50	50¼

Grain Quotations
LEEMING AND LEEMING
Phones 2786 and 2787

WINNIPEG WHEAT.

	July.	Oct.	Dec
High	84⅝	86	87½
Low	83¼	84½	85½
Close	83⅜	84⅝	86¼

CHICAGO WHEAT.

	July.	Sept.	Dec
High	99¼	101⅛	103
Low	98	97⅝	99⅝
Close	98⅜	99⅝	101⅜

CABLES.

Due—Chicago ½ to ⅝ lower. Winnipeg ⅝ to ¾ lower.

Open—Unchanged to ⅛ higher.
12.45—¼ to ½ higher.
3.45—⅝ to 1⅛ higher.
6.15—1¼ to 1⅝ higher.
Close—1 to 1⅜ higher.

UNLISTED.

Forty-Four 1500-1600.
Gt. Bear Dev. 19-21.
Long Lac Lagoon 31-33½.
McLeod Cockshutt 70-72.
Mosher Long Lac 28½-29½.
Roche Long Lac 35-36½.
Smelter Gold 32-33½.
Toburn 130-132.
Young Davidson 30-32.
Bankfield 89-90.
Nicola 51½-52½.
Queen Lebel 21-23.
Magnet 29-32.

BOND LIST
WATSON WALLACE & CO.

DOMINION OF CANADA

1936	105 -105½
1937	109¼-109¾
1941	109¼-109¾
1952	102¾-103¼

PROVINCE OF ONTARIO

1948	110¾-111½

Real Relief Probe Likely For Ottawa

OTTAWA, July 17 (C.P.). — With Ottawa citizens studying the report of civic relief investigators who condemned the way in which direct relief has been handled here, interest now centres on what action if any, will follow.

As far as the city concerned, no action will be taken until Friday at the earliest. A meeting of the Board of Control has been called for that day, during which the report will be discussed in detail with the two investigators, Frederick A. A. Matatall and Hector Menard. They were appointed by Ottawa City Council last May to make a thorough inquiry into the administraction and cost of direct relief here.

The investigators report contains certain features which border on the sensational. Stating that there appears to have been a tremendous wastage of coal and wood, they recommend a judicial investigation into this section of the relief organization as well as into the sections administering clothing distribution and rent. They found an apparent shortage of 1,800 cords of wood.

CHEAPER GOLDS LEAD ACTIVITY

But Some of Issues Close With Gains After Early Setbacks.

MUCH PROFIT-TAKING.

TORONTO, July 17 (CP).—Traders cashed their paper profits in large numbers today and the result was a considerable shakedown in the price level of the mining section, Toronto Stock Exchange. The main activity throughout the day was in the cheaper gold shares, and although many of these lost their early gains under profit-taking, several, including God's Lake and Gunnar Gold received only a temporary check and were able to advance again in the afternoon and close with net gains.

Quotations on the big gold issues went through the day practically unchanged. Trading was mainly active in Bralorne and Teck Hughes. Little Long Lac hit 7.60 but sagged before the close to 6.30 for a loss of 15 cents for the day. God's Lake closed at 2.75, up 15 cents net and Gunnar Gold moved up sharply in the afternoon to 2.25, a net gain of 15 cents.

Market Closing On All Exchanges

MONTREAL EXCHANGE.

MONTREAL, July 17 (CP)—With no encouragement from any quarter, issues on the Montreal Stock Exchange remained in lower territory at the close today. Volume continued light.

Canadian Industrial Alcohol "A" steadied after a weak opening and was unchanged at 6 1-2. The "B" issue was down 1-2 at 5 3-4. Montreal Power declined 3-8 at 34 7-8. International Nickel at 24 7-8 was off 7-8. Canadian Pacific lost 1-4 at 13 1-4. Fractional losses were suffered by Dryden, Dominion Steel and Coal "B", Bathurst, Steel of Canada and St. Lawrence Corporation preferred.

WALL STREET CLOSE.

NEW YORK, July 17 (AP).—Scattered selling gave the stock market an irregular appearance today. However, price changes were generally small. Metals eased in the late dealings, following forenoon's improvement. U.S. Smelting, Howe Sound and Hudson Motors lost about a point each. U.S Steel was steady, but American Telephone and Consolidated Gas sold a bit lower. Transfers approximated 600,000 shares.

DOCTORS URGE

(Continued From Page 1)

along. The milk to be tested should be obtained directly from the rigs as the men deliver their supply, and not have them dropping bottles into the inspector's office. If necessary the inspector should go right out to the farm and get his sample before the milk is delivered."

Mr. Stapleton explained that the milk men have completed their distribution of milk when they reach his office and there is usually only one or two bottles of milk left in their rigs.

"That's no good," commented the Mayor. "You'll have to stay up all night and get samples, if that is necessary. We want a proper test of this milk, and not have the men handing in any bottle of milk they select."

The result of the city's milk test last month was then produced, but was not read.

Pasteurization Needed.

"Certainly," commented Dr. McPherson, "if this report is anything like an accurate report of Peterborough's milk we should have pasteuriaztion at once. The Peterborough Medical Association recently passed unanimously at a meeting a resolution to that effect."

"When was that resolution passed?" asked the Mayor.

"Some months ago," replied Dr. McPherson. "A copy was to have been sent to the City Council. Didn't you receive one?"

"No, we never got it."

"Well, it was included in the resolution that it be forwarded to the Council."

Reports Prepared.

..On the recommendation of Dr. McPherson it was decided that henceforth the Isolation Hospital monthly report, the report of Mr. Stapleton and all accounts must be prepared for the new Medical Officer of Health, Dr. Murray Fraser, before they are brought to the attention of the chairman. "He should know what is being spent," explained Dr. McPherson, and the Board agreed. .. ..A letter from the Milk Control Board informed the Board of Health that all milk peddlers in the city must have a Provincial license as well as a municipal license to distribute milk... The secretary of the Board was instructed to write the Milk Control Board and learn how many local distributors have Provincial licenses and who they are. ..."We can act on that information later," said the Mayor.

ON TRIAL TO-DAY?

SEATTLE, Wash., July 17 (A.P.) —Although officials of the district attorney's office and the United States customs district declined to make a public statement, the government's $17,000,000 liquor smuggling charges against Harry Reifel and his son, George C. Reifel, Vancouver distillers, was expected to be taken up by the grand jury when it meets here late to-day.

Market Briefs
as Received Over Wire
LEEMING AND LEEMING
Phones 2786—2787

BROKERS' OPINIONS.

Thirteen reviewed — Bullish 8, bearish 0, non-committal 5.

Weingarten & Co.— "We believe the course of prices during the early part of the week will be determined by the action of commodities."

Stein Bros. & Boyce. — "Believe we are in a period of accumulation. Would buy stocks on reactions."

Fener Beane. — "With investment demand for equities believed to have reduced the floating supply on the market and thus created a strong technical position, we believe the market is likely to remain firm in spite of unsettling strike news and make further constructive response to indicated resistance shown in industrial trends to further summer slackening activity."

CHICAGO, July 17. — Wheat prices stubbornly resisted profit-taking. The market fluctuated uncertainly throughout the day but confined its movement to a two-cent range. Volume was only moderate.

GRILL PEDDLER ON KIDNAPPING

Suspect in New York Case Denies Seeing Child.

TELLS DIFFERENT TALES.

HARTSDALE, N.Y., July 17 (AP). —Federal agents and police, groping for clues to the fate of 21-month-old Bobby Connor, held a conference at 3 a.m. to-day to question an eccentric peddler who plied Hartsdale housewives with his wares the day the curly-haired child disappeared.

The peddler, Harry Lee Forestier, 51, mumbled incoherent answers to the questions, officers said, and gave no information of value. After the grilling he was locked up in the Greenburgh Jail, pending further investigation.

Capt. Philip McQuillan of the Hartsdale police said Forestier admitted he called at homes in the community last Thursday, the day the toddling son of Mr. and Mrs. Charles Connor vanished, but denied he had seen the child playing on the Connor lawn or knew what became of him.

The parents continued hopeful the child would be found alive. Said the mother: "I still am sure everything will be all right and Bobby will be returned to us. I have utmost confidence in the ability of all who are seeking him, but where my baby is, I don't know. I can't think of anything—Oh, I try so hard to wait and hope and not to think at all."

Capt. McQuillan said Forestier who was picked up yesterday on Staten Island, told contradictory stories. "He has certainly implicated himself enough to be held further," said Captain McQuillan. "We are going to hold him and continue questioning him."

Funeral Directors To Tackle Publicity

TORONTO, July 17 (C.P.).—The question of unethical publicity by funeral directors will be tackled at the 51st annual convention of the Ontario Funeral Service Association, President Charles H. Hulse, of Ottawa, announced to-day. The convention will be held July 24, 25, and 26. "No profession or business in the country has been raised to a higher standard in so short a time as ours, nor are we finished yet," he said. "The unfortunate thing is that this advertising affects the whole province and not only the community in which the advertiser lives."

BELIEVE DEATH TRUCK IN PASSENGER BUSINESS

MONTREAL, July 17 (C.P.). — Belief the auto-truck which figured in a disastrous collision with a street car early this morning, claiming six lives and injuring nine other persons, was being operated as a quasi-passenger bus was expressed by Kenneth B. Thornton, general manager of the Montreal Tramway Company, in an interview. Mr. Thornton declined to issue a public statement until investigation had been completed.

"The truck was a light model," Mr. Thornton said, "and it carried 18 passengers and the driver. In addition to these 19 persons it was loaded with more than a ton of vegetables, clothes, and furniture.

The company deplored the accident happened to a street car in charge of one man only, in view of a criticism of this type of car by the conductors and motormen "Ten men on that car would not have altered the situation," Mr Thornton said.

The Inner Man

LONDON, Ont., July 17 (C. P.). — Honor of being the first man to sell home-grown apples on the market was passed up by the grower who brought them in. Becoming hungry, he ate the lot.

LOSSES RULE TORONTO CLOSE

Nickel, Brazilian and Brewing Corporation Issues Heavily Traded In.

OILS ALSO ACTIVE.

TORONTO, July 17 (CP).—The influence of New York put the skids under the Toronto Exchange Industrial Market early today and losses were well represented in the list until late in the day when investment buying came in and the board steadied. Losses were in the majority at the close, however. International Nickel, Brazilian and Brewing Corporation issues, as well as the oil and distillery shares traded in heavy volume.

In the interlisted group, Nickel and C.P.R. lost 3-8 each, Ford A, 3-4 and Consolidated Smelters dropped 2 1-2 to 145. Walkers Common and Distillers Seagrams were offered in heavy volume in the morning session and the former sagged to 28 3-4 but recovered partly to close at 29 1-4, off 1 1-4 net. Distillers lost 3-4 and Industrial Alcohol, 1-8.

HEROIC EFFORT IS MADE TO SAVE DROWNING BOY

(Continued From Page 1)

last week and was brought down and tied to the private wharf at the foot of Antrim street.

Gerald and Lionel Hewie decided this morning that they would set out on the river in this frail craft and explore the eastern shore, as bold pirates should.

"We got across nicely to the other shore," Gerald told The Examiner. "We were using sticks for paddles. Coming back we found the current awfuly strong. We were both paddling hard.

"In some way Lionel lost his balance and fell overboard. The boat took on a lot of water. I jumped in after him. I caught him all right. And holding him I clung to the boat. He had his arms around my shoulders."

Gerald sobbed out the rest of the story and tears ran unheeded down his wet cheeks. "I could not hold on any longer. My hand slipped off the boat. Lionel slipped down from my shoulders and went down into the river. I paddled with my arms trying to stay up. I was shouting hard all the time. Then Mr. Murphy came and pulled me out."

Mr. Murphy said his attention was attracted to what was happening by the loud calls of Johny Hall, 766 Water street, who was trimming trees in the Oval. "He shouted to me and I knew something was up, so I put out in my boat and then saw the boy just bobbing in the river," Mr. Murphy said.

Mr. Hall saw the boys in the boat and saw them struggling in the water, but was helpless to go to their rescue.

Dangerous Craft Broken Up

Teddy Freeman, Park Hill Road, came aong in another boat a minute later, and brought to the shore the craft the boys had been riding in. It had blown down into Goose Pond. Later this dangerous craft was broken up by Inspector Reid.

Lionel was the third eldest son of Mr. and Mrs. Hewie's seven children. The father, employed as a spinner at the Auburn mill, first heard of the drowning as he walked home for his noonday meal. He and his wife were both prostrated by grief.

PLAN FESTIVAL TO HONOR KING

Next May 6 Britain's Ruler Celebrates His 25th Accession Day.

SPECIAL BANQUET.

(By Thomas T. Champion—C.P. Staff Writer).

LONDON, July 17 (C.P.). — Although plans for the celebration next year of the 25th anniversary of His Majesty's accession have received no official confirmation as yet, the general outline of them is already well advanced.

On accession day, May 6, it is proposed there shall be a State procession to St. Paul's Cathedral for a thanksgiving service. It is possible this will be held in the open air, before the west front of the Cathedral. This was the manner in which Queen Victoria attended the Cathedral on the day of her diamond jubilee, June 22, 1897. The function furnished a magnificent spectacle.

On subsequent days the King and Queen will make two drives through London, covering the north and north-west districts on one day and the south and south-eastern districts on another day.

Representatives of the Dominions and colonies and special envoys from foreign countries will be in London for this Royal festival. A special banquet at Buckingham Palace and a gala performance at Covent Garden are almost certain.

Nearly 17,000,000 tons of rice were shipped from China to Panama in the last year.

Livestock-Produce Quotations

TORONTO CHEESE

TORONTO, July 17 (C.P.) — The Toronto wholesale cheese market was unchanged to-day with dealers buying large, colored, paraffined and government grades at 10½c.

Wholesalers offered cheese to retailers at the following prices: New large, 11¾c; twins, 12c; triplets, 12¼c; old large, 17½c; twins 17¾c; triplets, 18c; medium large, 15½c; twins 15¾c; triplets 16c.

TORONTO PRODUCE.

TORONTO, July 17 (C.P.) — Wholesale prices on produce delivered at Toronto as supplied by the United Farmers' Co-operative Co., here to-day were: Eggs: Grade "A" large, doz., 18c; grade "A" medium, doz., 17c; grade "B" doz. 16c; grade "C" doz., 15c; Churning cream, No. 1, lb. 18c; No. 2 lb. 16c; Butter, No. 1 solids, lb., 18½c; No. 2 solids, lb. 18c.

Ontario Cobbler potatoes, bag 80c.

Dealer's price on hand-picked white beans, in carlots, F.O.B. at point of shipment $1.25.

FRUITS AND VEGETABLES

TORONTO, July 17 (C.P.) — Wholesale prices on fruit and vegetables as supplied by White and Co. were reported unchanged to-day with the exception of Canadian raspberries, which were quoted from 10 to 12 cents a pint and Leamington tomatoes, No. 1 quoted from $1.75 to $2 for No. 1, 11 qt. basket and from $1.25 to $1.50 for No. 2 11 qt. basket.

TORONTO POULTRY.

TORONTO, July 17 (C.P.) — Wholesale prices on poultry as supplied by the United Farmers' Co-operative Co., were reported unchanged to-day.

ONTARIO HOG PRICES

TORONTO, July 17.—(CP)—Bacon hog prices moved up at market points today with Peterborough showing the way with a 25-cent advance and Barrie, Kitchener and London following with 10-cent gains. Today's prices: Peterborough, $8.75; Barrie, $8.85; Kitchener, $8.85; Hull, $9.40; London, $8.85.

TORONTO LIVESTOCK.

TORONTO, July 17 (CP).—Hogs continued their climb on the Toronto Livestock Market this afternoon with gains on all grades of 15 cents. Cattle trading remained very slow and with the exception of fed calves, which were firm, all grades were down 10 cents. Calves also dropped, losing 50 cents. Sheep and lambs held unchanged.

Receipts as reported by the Dominion Livestock Branch were:

Cattle, 850; calves, 660; hogs, 670; sheep and lambs, 820.

Weighty steers ranged from $3.50 to $4.25, while butcher cattle sold from $3.00 to $4.50. Good butcher cows sold mostly at $2.50 with some tops at $2.75. Canners and cutters went from $1.00 to $1.25, while fed calves, the only grade to show firmness, brought $5.00 to $6.50.

After a steady opening in which packers' bids were unchanged, the hog price settled 15 cents higher at $9.00 f.o.b. for bacons, $9.35 off truck and $9.75 off car.

Calves dropped 50 cents as choice vealers sold at $5.25 to $4.50 with the bulk at $3.00 to $4.00. Good lambs sold steady at $8.00 for the majority, with a few off trucks at $7.50 to $7.75. Culls and bucks sold from $5.00 to $6.00. The few sheep offered went at $1.00 to $2.50 per cwt.

LIVESTOCK QUOTATIONS.

Steers up to 1,050 lbs., good and choice, $4.50 to $4.75; medium, $3.75 to $4.50; common, $2.50 to $3.50.

Steers over 1,050 lbs., good and choice, $5.25 to $5.50; medium, $4.50 to $4.75; common, $3.00 to $4.25.

Heifers, good and choice, $4.50 to $4.75; medium, $3.75 to $4.25; common, $2.50 to $3.50.

Fed calves, good and choice, $6.00 to $6.50; common and medium, $4.50 to $5.50.

Cows, good, $2.50 to $2.75; medium, $2.00 to $2.25; common, $1.50 to $2.00.

Canners and cutters, $1.00 to $1.25.

Bulls, good, $2.75 to $3.00; common, $2.25 to $2.50; stocker and feeder steers, good, $2.75 to $3.25; common, $2.00 to $2.75.

Milkers and springers, $25 to $35.

Lambs, good ewes and wethers, $7.50 to $8.00; mediums, $7.00 to $7.50; bucks, $5.50 to $6.00; culls, $5.00 to $5.50.

Sheep, good, light, $2.00 to $2.50; heavies, $1.50 to $2.00; culls, $1.00.

Hogs, off car basis, selects, $1.00 premium; bacons, $9.75; butchers, $1.00 discount; heavies, $1.50 discount; lights and feeders, $1.00 discount; sows, $6.75.

County Cricket

LONDON, July 17.—(C.P. Cable)—Sussex, Derbyshire, Warwickshire and Kent won first-class county cricket matches decisively to-day, while victories on the first innings only were registered by Lancashire, Nottinghamshire and Glamorgan.

Sussex defeated Hampshire by an innings and 119 runs; Derby defeated Middlesex by 278 runs, Warwickshire defeated Northamptonshire by nine wickets and Kent defeated Surrey by four wickets. The first innings' victories for minor points were shown by Lancashire over Somerset; Nottingham over Worcester and Glamorgan over Essex.

TRAFALGAR
LONG LAC
LIMITED

Races — Entries — Selections
Comment — Results

Fort Erie Entries

(For Wednesday, July 18).

First Race.

Claiming, $600, 3-year-olds and up, 6 furlongs (12-1):

Friar Cliff 115, Craigoo 115, Chanson Belle 113, Photograph 113, Gift Roman 107, X-Hanover Jean 106, Soil Gills 115, Becautious 103, Old Fashioned 106, Margie Lou 113, Tannia 108, Convention 105; also eligible, Svelte 105.

Second Race.

Claiming, $600, 3-year-olds and up, foaled in Canada, 6 furlongs (12-1):

Ardawn 102, Lady Hilda 108, King's Bounty 108, Canny Age 113, Sea Kale 115, Roche D'Or 110, Prince Rupert 104, Master Bobbie 108, Clarry 111, Sweep Trap 105, Freethinker 108, Khaki John 115; also eligible, X-Lady Goldstream 101.

Third Race.

Claiming, $600, maiden 2-year-olds, foaled in Canada, 5½ furlongs (8):

Herculaneum 111, Belle Fuller 111, Engagement Ring 111, Linesman 113, Fine Feathers 111, Crystal Beach 111, Rustic Question 113, Miss Worthmore 111.

Fourth Race.

Claiming, $600, 3-year-olds and up, 6 furlongs (8):

Charles J. 105, Wacket 111, X-Your Flag 104, X-Zangwill 110, Timon 111, X-Relativity 96, Bubbling Out 115, Toano 105.

Fifth Race.

Peace Bridge, claiming, $600, 3-year-olds and up, 6 furlongs (7):

Diseur 108, Bran Muffin 117, X-Chips 96, Lullaby II. 112, Broadway Lights 108, Meridian Queen 104, Battle Plane 114.

Sixth Race.

Claiming, $600, 3-year-olds and up, one mile and a sixteenth (8):

Gift o' Gab 111, Chaste Morn 106, X-Double Dare 106, Nun's Way 111, Marble Hall 108, X-Koji 106, Miss Mash 108, Happy Warrior 116.

Seventh Race.

Claiming, $600, 3-year-olds and up, one mile and a sixteenth (8):

Caerleon 117, Belle Fille 113, X-Sir Byron 112, Battle of Killiecrankie 115, Frittor Circle 109, True Sentiment 116, Sun Abott 119, Yellow Metal 115.

X-A.A.C. Clear and fast.

ABITIBI PROBE GETS UNDER WAY

(Continued from page 1)

offer was documentary, and concerned the Department of Lands and Forests. It covered the original grant of the power site to the Hudson Bay Power Company.

Mr. Meighen Called.

First witness called was Mr. Meighen, "not for the real gist of this trial," but for certain preliminary investigations concerning Mr. Meighen's companies.

At this stage a man arose in the body of the court and asked that counsel be appointed for the former Hydro commissioners, since their acts as servants of the people were to pass under review.

"Why should they not provide their own counsel?" asked Mr. Justice Latchford.

"Because as officials of the Hydro, as servants of the people, their acts are under review; it seems so apparently fair, My Lord, that counsel should be provided.

"Are you prepared to place a time limit on the time they should be paid?" the commissioner asked.

Surely a reasonable counsel would be selected" was the reply.

Mr. Slaght said this was the first he had heard of the matter.

"I am not prepared to undertake the province will pay for this" he said.

"I did not expect my learned friend to assent, and that is why I appeal to Your Lordship," the man continued.

"Speaking for myself," said Mr. Justice Latchford, "I do not believe anyone should be protected more than any other witness.

At length Mr. Slaght asked for the man's name.

"My name is Gordon" he said.

Mr. Slaght then asked him to name those by whom he had been retained. He did not think, said Mr. Slaught, their Lordships had the power to guarantee the payments and suggested Mr. Gordon disclose his clients' names and conduct a "watching brief" with permission to participate.

Mr. Henry then rose and referred to Mr. Locke's absence. He read the subpoena he received which called for documents and said it was in this respect he wished Mr. Locke to act for him.

He asked that Col. Greer be appointed counsel for "us."

"I think it fair that a previous government of this province, which carried on affairs of the province in a legitimate way, should be provided with counsel," he said. "I think it but fair, if the commission isn't wide enough, it should be returned to the government."

Senator Meighen said if he wanted counsel to defend his personal conduct he was prepared to pay for it. On the other hand, if his conduct as a servant of the public was concerned, then he should be given counsel.

Mr. Slaght said he had no objection to counsel acting for anyone, but he did not think the Commission could do anything about payment, and the matter rested there. Mr. Heney was asked to have Mr. Locke on hand tomorrow.

Mr. Meighen was called to testify in his "official" capacity as a former Hydro Commissioner.

He declared he had been served with eleven subpoenas in all. Two were served last week and nine today. The latter called for production of documents "which had no connection with the investigation, and would take a week to prepare. The subpoenas had been left with his staff, he said.

He had no connection with the Canadian General Insurance company, but was vice-president and chairman, later president, of the Third Canadian General Investment Trusts in 1932. At present he was a director of the company and "I think I'm vice-president; I don't know for certain but I'll take responsibility for it."

The London and Western Trust Company was another concern in which he was interestd and held office.

"Any other dummy directorates?"

"Never any dummy directorates; they were all real companies," retored Mr. Meighen.

He was willing, he said, to provide every facility to anyone who wished to investigate his companies. An account of the Commission could enter any of his offices with his own accountant and get whatever documents or information were required.

"It is understood we will have to trouble you to return to the witness box at a later stage?" said Mr. Slaght.

"You won't have to trouble me at all; I'll be here" replied Mr. Meighen as he left the stand.

MURRAY'S SELECTIONS

AT FORT ERIE

First Race—	Second Race—
Craigoo	Clarry
Photograph	Canny Age
Chanson Belle	Sea Kale
Third Race—	**Fourth Race—**
Linesman	Wacket
Crystal Beach	Charles J.
M. Worthmore	Your Flag
Fifth Race—	**Sixth Race**
Bran Muffin	Gift O'Gab
Lullaby 2nd	Happy Warrior
Broad Lights	Nun's Way
Seventh Race—	
Sir Byron	
Sun Abbott	
Yellow Metal.	

Fort Erie Results

FIRST RACE.

$600, claiming, 3-year-olds and up, 6 furlongs:

Bubbling Out, 115, Mann, 5.60, 3.30, 2.90.
Flying Home, 110, Snider, 5.30, 3.90.
Tullihoo, 104, Dougherty, 2.75.
Time, 1.13 1-5.
Stool Pigeon, Dark War, Svelte, Stirred Up, Fascinator also ran.

SECOND RACE.

$700, claiming, 3-year-olds, foaled in Canada, 5 furlongs:

Linesman, 110, Dougherty, 4.40, 2.70, 2.15.
Primesweep, 115, Erickson, 3.80, 2.40.
Rock Jug, 115, Watson, 2.20.
Time, 1.01 1-5.
Four Square and Faine also ran.

THIRD RACE.

$600, claiming, maiden 2-year-olds, 5 furlongs:

Outside, 111, Barnes, 16.10, 7.50, 4.30.
Army Game, 106, Watson, 6.20, 3.35.
Young Satin, 114, Mann, 3.40.
Time, 1.00 4-5.
Light Blue, Broadway Miss, Candy Store also ran.

CHILD IS DROWNED

BROCKVILLE, Ont., July 17. — (CP)—Earl Robertson, 11, only son of Rev. J. Robertson, pastor of the local standard church, lost his life while bathing in the St. Lawrence at the foot of St. Paul street last evening. The child was with two companions when he entered the water and immediately disappeared. His body was recovered in a few minutes.

HARTSDALE, N.Y. — ROBERT Connor was found alive and smiling this afternoon in the woods behind his house

Printed Voiles
REG. 49c AND 39c
Lovely soft pastel and brighter colored patterns in sheer, cool material for summer frocks. Choose several dress length. Full 36 inches wide. Yard 29c

1/2 DAY HOLIDAY FEATURES

No C.O.D. Phone Orders--Store Closes Wednesday at 12.30

Women's Gloves
Fine pique, silk mesh, fabric and silk gloves in a great clearance special. Assorted summer shades, sizes in the lot 6 to 8. A real value for Wednesday. Pair 29c

WOMEN'S WOOL
Swim Suits
Seldom do you find such good quality wool, so finely woven and such colors as are offered in these Suntan Suits at this price. Navy, red and black, and in sizes 38 to 44. Special..... 1.98

Summer Socks
Generous savings are offered on lisle, lisle mixture and fine cotton ankle and half length socks. Pastel shade, stripes and white. Sizes in the lot 5 to 8½. Special value, pair 19c

Slacks and Shorts
Ideal togs for the beach. Copen, navy or white pleated shorts, and slacks in white, green or brown. Sizes 14 to 20. Shop for these at, pair 98c

BOYS' AND GIRL'S
SWIM SUITS
Regular Values to 1.00 59c
A great special in all wool suits. Regular, suntan and speed styles. Assorted colors, some with contrast. Sizes in the lot 2 to 12 years. Be early for these.
HARDWOOD BASEBALL BATS—28 inches long. Sale price, each 10c
Only a few of these PEANUT STRAW HATS— At, each 5c

Silk-To-Top
Chiffon Hose
SLIGHTLY SUBSTANDARD
You'll want many pairs of these fine Hose at this exceptionally low price. A good range of Summer shades includes moth, cool, sandrose, cork, townwear, smoke, light and dark gunmetal. Sizes 8½-10½.
49c PAIR

WOMEN'S COTTON
UNDERWEAR
Summer Vests and Bloomers 23c
That are cool, and so easily laundered. Regular or cuff knee style bloomers, shaped top vests. Medium size only. Some with applique trim. Specially priced for Wednesday.

Picnic Sets
Sanitary paper sets consisting of 6 plates, 6 spoons, 6 forks and 8 serviettes. In handy cellophane packages. Complete 20c

CLEARING LOT
Rayon Undies
More real savings on silk knit slips, vests, bloomers and panties. Trim styles, effectively trimmed. Pastel shades and white in the lot. Broken size range. Your choice 49c

BORDERED LINEN
Lunch Cloths
Handy 36-inch cloths for the cottage, kitchen or for picnic use. Attractive damask and stripe effect borders. Hemmed ready for use. Special each 49c

Tea Towel Special
Clearing a limited quantity of blue checked cotton towels. Extra large size, 18 x 30 inches. Hemmed. For Wednesday Only ..... 5 for 49c

RICHARD HALL LIMITED

REV. A. L. SISCOE AT MILLBROOK

First Sermon by New Minister of St. Andrew's Church.

JESUS' IDEA OF GOD

MILLBROOK, July 17.—The initial appearance in the pulpit of St. Andrew's church on Sunday of the new pastor of the Millbrook circuit, Rev. A. L. Siscoe, drew an unusually large congregation, the special musical number being a trio, "Only Jesus," by Mr. and Mrs. M. McDowell, and W. H. Coombe.

The pastor took for his theme, "Jesus' Idea of God," based on Matthew 10:29-31, dealing with it under three heads: 1. What Jesus says God is—not a blind force, but a personal Spirit who loves, chooses, and directs the affairs of the world, making things lovely in nature, and in human hearts; 2. What Jesus says God is like—a Father, loving, closer than any other relationship, and bringing joy and fellowship; 3. God's attitude toward the individual of the human race—a helper, a good shepherd, a light, salvation, and strength.

In the evening for a few weeks character sketches will be the sermon-theme, the one on Sunday night being "God's Good Man." The Seth Parker Club formed the choir for the service.

Millbrook Personals

Mr. and Mrs. Frank Till and Miss Mary Tracy of Toronto were week end guests of Mr. and Mrs. G. F. Harrington.

Misses Esther Might and Marie Douglas have been visiting their aunt, Mrs. Charles Larmer at Oshawa, recently, returning home on Sunday when Mr. and Mrs. James H. Might motored to that city for the afternoon and evening. Master Gordon Might is holidaying at the Rotary Boys' Camp, Clear Lake, as is also Rev. Mr. Cooke's son, of Frazerville.

Congratulations are extended to Miss Beatrice Jones, who took first class honors in her recent Primary examination at the Conservatory of Music, and to Miss Esther Might, who also took honors in harmony and history. Both are pupils of Mrs. (Rev.) W. W. Jones, now of Cardinal.

Miss Gertrude Spence, who has been visiting friends at Malton for the past two weeks, returned home on Sunday, her sister, Miss Elsie Spence, of Toronto, accompanying her and spending the day with her parents, Mr. and Mrs. John Spence.

Mr. Roscoe Peacock, of Malton, was the guest of Mr. and Mrs. John Spence on Sunday.

Mr. and Mrs. A. Coulter and family attended the Coulter Family reunion at the Cream of Barley Camp, Bowmanville, last week. Mrs. Walter Coulter, and three children, of Windsor, accompanied them home and is remaining for an extended holiday at the farm homestead, Zion Line.

Mrs. J. W. Hamilton returned home last week after a pleasant visit with her sister and other relatives at Bowmanville, attending the Osborne Family reunion at the Cream of Barley Camp during her absence. Sixty-two guests were in attendance, several families coming from a distance for the happy event.

Mrs. (Dr.) L. H. Rae leaves on Tuesday for a visit with Mrs. M. Weldon and the Misses Florence and Etta Weldon, at their summer home, Pleasant Point, Stoney Lake.

Street Dance Thursday

The street dance sponsored by the Agricultural Society takes place on Thursday, July 19, on King street, Millbrook, with two orchestras in attendance, one for round and the other for square, dancing. A musical competition will take place in the earlier part of the evening, with the promise of several old-time fiddlers, orchestras, etc., contesting. Dancing from 9 to 1 a.m., and for this there is no extra admission.

Mrs. Charlie May and three children of Toronto, are visiting her sister, Mrs. Bruce Wright, Campbellcroft.

Loses Her FAT! 29 lbs. in 6 Weeks

Upper photo shows Mrs. Prattens when fat. Lower photo shows her after losing 38 lbs.

New, Safe, Pleasant Reducing Treatment

"My doctor advised me to reduce. I took BonKora and lost 29 lbs. in 6 weeks. Reduced hips 9 inches, bust 6 inches, waist 7 inches. Tired feeling gone. I feel full of pep." —Mrs. M. A. Prattens.

Later she writes she has lost 9 lbs. more, 38 lbs. in all. Lose your fat too with safe, pleasant BonKora treatment. No thyroid extract or dangerous drugs. No starving. Advisable to cut down on very fattening foods but you can EAT BIG MEALS of sensible, delicious foods you like, as explained in BonKora package. Get a bottle of BonKora from druggist today. Try treatment a week. If not delighted, maker, Battle Creek Drugs, Ltd., refunds price of this bottle.

Get BonKora at all good drug stores everywhere. Your druggist has it or can get it quick from wholesaler. If not, write Battle Creek Drugs, Ltd., Dept. 84, Walkerville, Ontario.

ARCHIE DEYELL PASSES EXAMS

Peterborough's Pitcher Obtains Interim First-Class Certificate.

AT NORMAL SCHOOL

CENTREVILLE, July 17—Congratulations are extended to Miss Robena Tate, who has been successful in passing with first-class honors the Primary piano examinations of the Toronto Conservatory of Music and the Elementay Theory; also to Miss Esther Might who passed with honors in Harmony and History of Music of the Toronto Conservatory of Music, and to Mr. Archie Deyell who was successful in passing the examination at the Normal School, obtaining interim first-class certificate.

Mr. and Mrs. McIndoo of Buffalo, N.Y., were guests of Mr. and Mrs. J. C. McRoberts last week.

Miss Edith Deyell of the Ottawa Collegiate is holidaying at home.

Mr. William Shannon of Toronto, accompanied by his sister, Mrs. Elliott, and her daughter, visited his cousin, Mr. Jake Isbister on Sunday.

Mrs. Ronald Deyell, Toronto, is visiting at the home of Mr. Robert Deyell.

Mr and Mrs. Thomas Hutchison of Port Hope spent Sunday with Miss Ann Hutchison.

The annual picnic of the combined Sunday schools of Centreville, Grace and St. Andrew's, Millbrook, will be held on the first Thursday at Memorial Park, Orono.

Miss Kathleen Isbister, of Peterborough, is spending two weeks' holidays at home of her father.

Messrs. William and Thomas Bradshaw have returned from a month's visit to their brothers and sister in Saskatchewan.

LABOR DISPUTES TEAR 3 COASTS,

(Continued from Page 1)

laundry workers voted to strike, leaving the time of the walkout to be decided to-night. They are asking a closed shop and a 40-hour week.

On the Pacific coast, Los Angeles was the only United States port open. The maritime strikers there were watchfully waiting. There was sporadic violence. Seattle experienced similar tension.

Even in New York and Boston restless labor currents swirled about the piers. The Seafarers' Council of the port of New York, which professes to speak for 19,000 men, announced that a strike vote would be taken unless operators of steamship lines agreed to discuss new contracts.

Leaders of 18,000 knit goods workers in the same city completed preparations for a strike. The day has not been set. Like their fellow workers in the south, they demand pay increases and shorter hours.

No Definite Action.

Boston Longshoremen at a mass meeting expressed sympathy with the strikers on the west coast, but adjourned without definite action. Inflammatory literature led to the arrest of a man and a woman.

Baltimore's union truckers gave the local labor relations panel until late to-day to settle a dispute with one company. A general truck strike was the ultimatum's alternative.

On the Gulf coast, two white men and a negro were accused of slaying three Longshoremen during a strike battle at Houston. Picketing was abandoned at the request of police and independent dockmen resumed work after the killings.

Even the pecan 'shellers struck. The industry was paralyzed in San Antonio, Tex., by the walkout of 8,000 union workers, mostly women. A spokesman said many of them had been averaging 20 cents for a day of 14 to 18 hours.

Tear gas flowed at the Kohler Manufacturing Company's plumbing equipment plant in Kohler, Wis., which six months ago was proclaimed the model industrial community of the United States. The gas failed to disperse pickets.

Refused a 25 per cent. wage increase, 500 employees struck at the Assawaga Woollen Company's plant in Danville, Conn.

TRUCK, TROLLEY MEET HEAD ON

(Continued from Page One)

and Stromberg in Ste. Agathe, Que.

It was learned the truck was proceeding along St. Lawrence Boulevard with its headlights on full. As it approached Liege Street, the driver suddenly saw the fast approaching one-man car. He attempted to swerve, but it was too late. The car caught the truck on the side and hurled it several yards, completely demolishing it,

Dying Screams

The air resounded with the screams and groans of the dying. When help finally arrived it was found six of the passengers had been killed outright and others were seriously hurt. The motorman on the car was knocked completely unconscious and the car proceeded a considerable distance before it stopped. One of the three passengers on the street car was slightly injured and a woman witness of the tragedy, Corona Filiatraut, 23, suffered from shock. She was removed to hospital with the other victims.

Some of the dead were disfigured beyond recognition, their faces and heads battered in by the force of the collision. The head of the woman was hurled through the air and was found in the street car.

The motorman of the street car, Leo Dupuis, recovered consciousness later and told how he saw the truck approaching and sounded his bell while applying the brakes. He felt the crash and knew no more until revived by police.

One of the injured, Isidore Stromberg of Ste. Agathe, told police he had boarded the truck at Ste. Agathe and was riding in front alongside the chauffeur. "Just how it happened or what caused it I can't say," he declared. "It happened too fast. It was terrible. The truck had about 15 passengers on board and some baggage."

Scene of Confusion.

Most of the injured were rushed to hospital in police radio patrol cars. As news of the accident was received at headquarters, word was flashed over the radio system and the district patrol went to the scene, closely followed by a second patrol. Calls for ambulances and the morgue wagon were sent out as throngs of the curious gathered around, despite the hour, to catch a glimpse of the proceedings.

The ground was covered with blood. Trunks and baggage were strewn for yards and bodies lay nearby, several of them battered beyond recognition.

Traffic on St. Lawrence Boulevard was blocked for one hour and 15 minutes after the mishap, while remains of the dead were being removed to the morgue. The debris was finally moved away and a crew from the Montreal Tramways Company was sent to take the street car to the shop for repairs.

Police continued their investigations to-day. From what they have learned, the truck was travelling from Ste. Agathe, picking up passengers at different points along the route. It is believed to have carried about 15 passengers, but nothing definite could be learned on that point.

Hastings

Miss Edith Canderburgh, of Toronto, was a recent guest of her cousins, Mr. and Mrs. Arthur Beamish.

Mr. and Mrs. Bruce Parker, of Peterborough, attended the Glorious Twelfth in Hastings, remaining for the dance in the evening.

Miss Ethel Gillespie, of Campbellford, spent a week with her cousin, Master Bert Gillespie.

Mrs. Charles King and daughter, Miss Violet King, of Stewart Valley, Sask., are guests of the former's sister, Mrs. Fred. Dodd, and many other relatives and friends in the village and community.

Miss Margaret Dunlay, of Rochester, is spending her summer vacation with her grandparents, Mr. and Mrs. John Gorman.

Mr. and Mrs. Fred. English, of Peterborough, spent Thursday in the village.

Mr. and Mrs. H. R. McDonald, of Killbride, are spending a vacation with the latter's father, Mr. Thomas Williamson.

This year Mr. and Mrs. George Richardson, of the Norwood road, have extended the hospitality of their grounds for Elgin Sunday School garden party on Friday night, July 27.

Rev. and Mrs. H. F. Battersby returned on Thursday after a few days' visit in Toronto with friends.

Mrs. W. Gillespie and Miss Agnes Yule spent several days with friends in Toronto.

Mr. Lloyd Scriver returned home from Peterborough hospital much improved since his recent operation.

Mrs. E. W. Valleau and Miss Eleanor Clarke left on Thursday on an extended visit to Western Canada.

An invitation is extended to all the members of the Hastings Women's Institute to attend the monthly meeting of the Seymour branch at the home of Mrs. Roy Fleming on Thursday, July 19.

Miss Mary Pickens, of Peterborough, spent several days with her parents, Mr. and Mrs. Joseph Pickens.

Bruce and Ruth Dainard, of Lindsay, are spending a holiday with their grandparents, Mr. and Mrs. J. Dainard.

Mr. E. Fairman, of Belleville, is spending his vacation at the home of his parents, Mr. and Mrs. John Fairman.

Mr. and Mrs. J. McCarthy and family, of Toledo, called on old Hastings friends the past week.

Mr. and Mrs. C. Dainard, of Toronto, were Sunday guests at the home of the former's parents, Mr. and Mrs. J. Dainard.

Mr. R. Learmonth, of Oshawa, is spending his vacation at the home of his father, Mr. W. R. Learmonth.

Mr. and Mrs. A. Merrills, of Warkworth, were Sunday guests of Mr. and Mrs. A. Wilson.

Mrs. J. J. Coviney of Rochester was a guest at the home of her mother, Mrs. P. Doherty, the past week.

Mr. and Mrs. R. W. Johnson are spending their vacation with relatives in Western Ontario.

Mr. and Mrs. O. Phillips, of Warkworth, were Sunday visitors at the home of the latter's father, Mr. A. M. Brooks.

Mr. and Mrs. J. McBride, of Toronto, spent the past week the guests of the latter's parents, Mr. and Mrs. W. Way.

Mr. and Mrs. H. Runnels and family are spending a few holidays with relatives in Toronto.

Miss Green returned to Cobourg on Sunday after spending the past week at the home of Mr. W. Londerville.

Mr. E. Fairman, of Cochrane, is spending his vacation at the home of his parents, Mr. and Mrs. J. Fairman.

Miss Grace Lynch, of Western Canada, is spending her vacation with relatives in the village and district.

Rev. Father P. J. Kelley is spending a few days in Toronto.

Mr. and Mrs. E. Gorman, of Warkworth, were Sunday guests at the home of the latter's father, Mr. Thomas Lynch.

Mr. H. Wilkins has returned home after spending the past few months in Northern Ontario.

Centreton

Mr. and Mrs. R. Stewart and family spent Thursday with relatives in Morganston.

Mr. and Mrs. J. R. Brewster spent Thursday in Cobourg.

Miss S. Jones, of Cobourg, is visiting at the home of Mr. and Mrs. C. Jones.

Mrs. E. W. Moon, Youngstown, N. Y., has been visiting her sister, Mrs. A. Nichol.

PRESENTATION AT FAREWELL PARTY

Rev. and Mrs. Smith Will Take Up Pastorate in Courtice.

JANETVILLE, July 17.—(Examiner Correspondence).—The United Church parsonage at Janetville was filled to capacity on Tuesday evening with the ladies of the congregation, who gathered in a body to bid farewell to Rev. and Mrs. Smith before their departure for Courtice where Mr. Smith commences his new duties immediately.

Mrs. Jas. Marshall, president of the Women's Association, on behalf of the ladies of the church, presented Mrs. Smith with a beautiful silver water pitcher, while Mrs. Norman McGill read the following address:

"Dear Mrs. Smith, — We, your friends, have met here to-night on the eve of your departure to your new field of labor to spend a short time in your company. We have enjoyed very much your sojourn with us. You have been a co-worker with us in all our endeavors and we know that you will be appreciated wherever you may go.

"Your pleasant smile and genial disposition have endeared you to the people of Janetville United Church, and our best wishes go with you to your new home. We hope you will not forget us and will return at every opportunity. As a small token of our goodwill, we ask you to accept this gift and we hope when you use it that it may bring pleasant memories. With best wishes for your future, we are your Janetville friends."

Mrs. Smith made suitably reply, expressing regret upon leaving Janetville where she had made so many warm friends, and invited all to come to her home at Courtice whenever possible.

Norwood

Misses Bertina and Georgina Beavis spent a few days with relatives in Hastings last week.

Mrs. Vera Clark, Jean and Donald of Toronto are visiting Mr. and Mrs. Thomas Clark.

Mrs. W. Stillman of Janetville was the guest of Mrs. John Scott and family over the week end.

Mr. Robert McIntyre of Niagara Falls is visiting Mr. and Mrs. Bert Cuffe.

Mr. and Mrs. P. M. Grover, Miss Louise Grover, R.N., also Mr. and Mrs. W. Bitten and Arthur spent Sunday at Presqu'ile Point.

Mr. and Mrs. Wm. Robb and family spent Sunday at Stoney Lake.

Mr. Wellington Burgess and family were the guests of Mrs. A. J. Kidd of Lakefield on Sunday.

About forty from Norwood attended the Liberal picnic at Crow Lake on Friday in honor of Dr. Faulkner, member of West Hastings, who has been honored with the portfolio of Minister of Health in the Hepburn Cabinet.

Mr. John Weir, who has been visiting his son, Mr. Alex Weir, of Bolton, N.C., for the past couple of weeks, has returned.

Mrs. A. G. McDermott and daughters, Joan and Mary, of Port Credit, are the guests of Mr. and Mrs. F. Kempt and other friends in Norwood.

Mrs. E. Findlay is spending a few days in Toronto.

Misses Evelyn and Verna Scott have returned after spending a few weeks in Western Canada.

Misses Mary and Joan McDermott is spending this week with Miss Leta Slade of Westwood.

Madoc

Mr. Simeon Fox, county road superintendent, estimates that about three hundred and sixty men are finding employment on the roads throughout the County of Hastings, about forty less than during the month of June.

Madoc Community Club is planning a great celebration and street carnival for August 1st. There is to be street dancing in the evening, and a huge calithumpian parade in the morning, which will be headed by a twenty-five piece orchestra. Races during the day, a tug-of-war and a softball tournament are planned for the afternoon, and in the evening at seven o'clock it is proposed to unveil a tablet in Memorial Park to the memory of Mr. T. H. Thompson, former M.P., who presented the park to the community.

The W.M.S. of Trinity United Church held their July meeting at the home of Mrs. Wm. McMechan. The devotional service was led by Mrs. M. Fox and Mrs. T. E. Burnside took up the theme, "At the Cross." Temperance work was surveyed by Mesdames Huffman, Corrigal and Fox. Mrs. Wickham and Mrs. Dingman were assistant hostesses.

During July the congregations of St. Peter's Presbyterian Church and Trinity United Church are to hold union services in St. Peter's Church, with Rev. G. W. Rivers of Trinity United in charge. The first union service on Sunday, July 8th, was attended by a large congregation, which included a splendid attendance from the community camp which is in charge of Mr. Shortt of Belleville and composed of Belleville boys. Miss Marion Henderson of Toronto was soloist and sang in a fine manner, "How Lovely are Thy Blessings." Mr. Geo. Maybee, A.C.C.M., presided at the organ.

St. Peter's W.M.S. held their July meeting at the home of Mrs. Duncan MacKenzie, with Mrs. C. McCoy in charge of the meeting. Mrs. Johnson gave an interesting reading, telling of the mission schools in the Far East. Mrs. M. Allan had charge of the topic, "Life in Cashmere." Miss M. Henderson presided at the piano and gave a very beautiful solo.

Mr. and Mrs. Kenneth Nicol and family left this week for their summer camp at Weslemacoon Lake.

Miss Mary Naylor, Reg.N., of Buffalo, N.Y. is visiting her parents, Mr. and Mrs. Fred Nayler in Madoc.

Mr. and Mrs. Bert Devolin of Madoc were recent guests of Mr. and Mrs. Frank Hammond, West Huntingdon.

Mr. and Mrs. James Bird of Madoc have been spending a few days in Ottawa.

Miss Jean Hamm, Reg.N., Kingston General Hospital is spending her summer vacation with her mother and sister, Mrs. Hamm and Miss Marion Hamm in their new residence on Durham street, Madoc.

Mr. and Mrs. Kenneth Nicol and family have moved into the residence formerly owned by Mr. E. A. Bedford, opposite the St. John's rectory, Durham street.

Mrs. Hamm and Miss Marion Hamm are to occupy the north side of the Nicol residence.

Miss Anne Wilson of Montreal is spending two weeks with her aunt, Mrs. R. Belshaw of Madoc.

Mr. Smythe of Montreal left Madoc to-day for Halifax where business will detain him for a few weeks.

Misses Marion Hamm, Betty Nicol, Helen Whytock and Anne Wilson spent Wednesday afternoon and evening at Oak Lake.

Mr. F. S. Wilder of Kingston spent the week-end with friends in Madoc.

Mrs. T. L. Nickle returned on Saturday after spending two weeks with Mrs. D. A. Owen in Campbellford.

Mrs. D. A. Owen of Campbellford and Mrs. T. L. Nickle spent a few days last week with friends in Peterborough.

Obituary

J. K. ARMSTRONG

MADOC, July 17. (Examiner Correspondence).—The news of the unexpected death early Monday morning of Mr. J. K. Armstrong, of this village sent a wave of sadness over the community and his loss will long be felt in the church and community work of the village. Mr. Armstrong has been in ill health for some time but has been able to be up and around lately. The late Mr. Armstrong leaves a widow and several children, all but one unmarried and at home. He has served for several years as chairman of the Public School Board and has always been much interested in the various hockey teams and in the skating arena.

MRS. ANNA O'SHEA.

CAMPBELLFORD, July 17 (Examiner Correspondence). — Word was received here of the death of Mrs. Anna O'Shea, widow of John O'Shea, at Toronto, on Friday, the family being former residents of Campbellford. Mrs. O'Shea was in her 75th year, and is survived by two daughters, Mrs. Clarence Long of town and Mrs. Joseph Cerrone of Toronto; also three sisters: Mrs. Thomas Horkins of Campbellford, Mrs. O'Shea of Norwood and Mrs. Dennis Connelly of Toronto, and one brother, Richard Mahoney, of town. Requiem Mass was celebrated at Our Lady of Lourdis Church, Toronto, on Monday morning. Interment was made at Norwood, Ont.

COURAGE

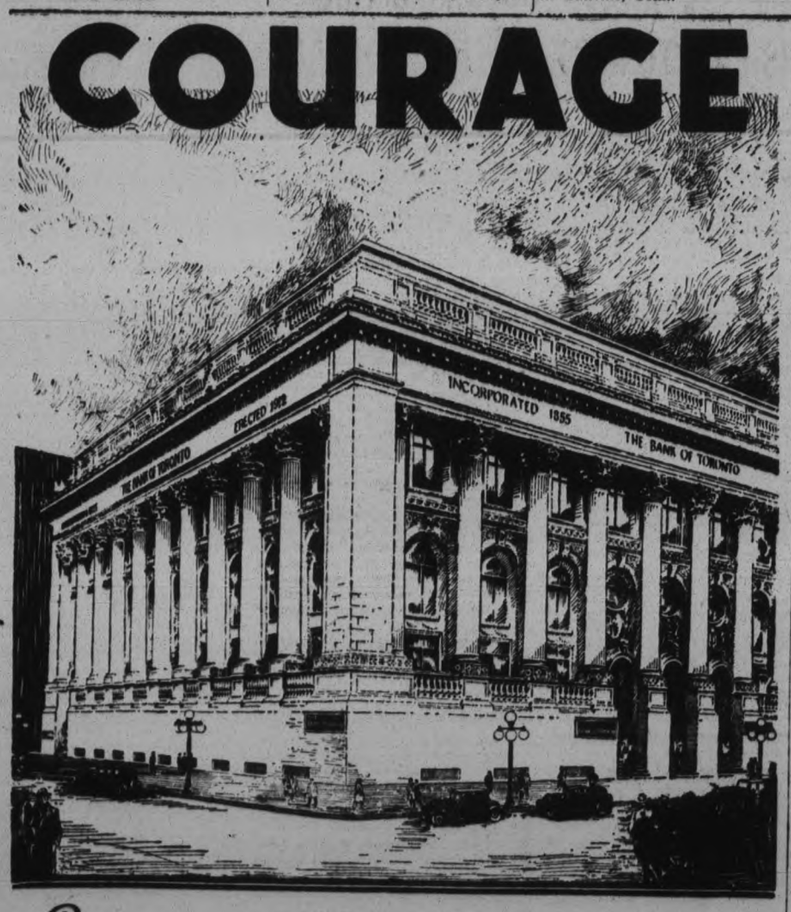

CLOSELY LINKED with the sound principles of conservative banking that have stood the test of time, the Bank of Toronto has ever been an institution that has looked forward with courage and confidence to the destiny that the future holds for the Dominion of Canada.

Ever widening the scope of its service, the Bank of Toronto now maintains branches throughout the Dominion, with facilities for overseas and international commerce that have enabled it to render invaluable aid to citizens of a country that now stands fifth among the trading nations of the world.

THE BANK OF TORONTO
Established 1855

434

WILSON'S
BACHELOR
Cigar
100% Havana Filler

Jumpy Nerves

Yield to the soothing action of this medicine. You will eat better . . . sleep better . . . feel better . . . look better. Life will seem worth living again. Don't delay any longer. Begin taking it today.

LYDIA E. PINKHAM'S VEGETABLE COMPOUND

CHEMONG PARK
BIG NIGHT
Wednesday, July 18th
Five Prizes Given. Dance to 1 a.m.
FRANK BUSSERI
And His Music
Special Bus Leaves Empress Hotel 9 p.m.
2d-15-6269

Wednesday Morning
Specials
REMNANTS SALE
Of Cottons and Silks of the very latest materials, at
½ price
AND IN SOME CASES LESS!
100 BLOUSES
Silk Crepes, Organdies, Piques, Voiles, etc. Regular to 1.98. Each ..... 69c and $1
Surprise Counter
DRESS MATERIALS
400 yards of printed and plain materials. Regular to 69c. Yard..... 29c
Come Early! Get Your Share!
UPTOWN SILK SHOPPE
404 GEORGE ST.

Don't Forget
GORE'S LANDING
REGATTA
WEDNESDAY, July 18th

Money to Loan
ON YOUR CAR
1930 Models and Later
ALSO PRESENT PAYMENTS Re-FINANCED.—SEE
G. W. LUNDY
95 Hunter St. W. Phone 213
Representing
CAMPBELL AUTO FINANCE CO., LTD., TORONTO

IT PAYS TO ADVERTISE

The Peterborough Examiner

PETERBOROUGH, ONTARIO, CANADA, TUESDAY, JULY 17, 1934

BUY YOUR GOODYEAR TIRES AT WATSON'S
George & Brock Sts.
ALL SIZES — ALL TIMES

LOCALS

Banish Stomach Trouble. Get quick relief with KIRK'S STOMALKA. McDermid & Jury's Drug Store.

COAL PRICES ARE ON THE UP but you can still save money by putting it in now. Why not 'phone 3700 to-day. Sanitary Ice, Coal, Wood and Coke Supply. dtf

PLUMBING,
HEATING, TINSMITHING,
Have W. R. Turner, 195 Simcoe Street. Phone 591
REPAIR YOUR HEATING SYSTEM
Agents for Hecla Furnaces
t,t,s,—tf

WOOD
Good dry body mixed wood, choice heavy dry hemlock slabs; also dry mixed slabs for sale, cut as required. 'Phone 96, McCarthy & Johnston. Mon.,Thur. t,t,s

POCAHONTAS COAL
Choice Pocahontas Coal, Red Jacket, Champion, and Helvetia Steam Coal; also all sizes of Coke in stock at current prices. McCarthy & Johnston. Phone 96. Tues.,Fri

RILEY'S TOFFEES
Just received a fresh shipment of these Toffees, direct to us from England. Coleman Bros., 426 George St. 2d-17-20-6271

DANCE
At Beaver Club Hall, Simcoe Street, Wednesday, July 18. Admission 25 Cents a Couple. 1d-14-3751

MENTAL HEALTH CLINIC.
Will meet at St. Joseph's Hospital, Thursday, July 19. For appointment 'Phone Mrs. Hickey, 1007M. 1d-14-

CARD PARTY
TWELVE GOOD PRIZES
Basement of Sacred Heart Church, Wednesday, July 18th, 8 p.m. Come and bring your friends. 1d-14-6273

Weddings

STUART—METCALF

A quiet wedding took place July 9, when Rev. S. I. Campbell of Zion United Church, Ottawa, united in marriage, Daisy, eldest daughter of Mr. and Mrs. Thomas Metcalf, Peterborough, to Richard Ross, only son of Mr. and Mrs. George Stuart of Otonabee.

After a honeymoon spent in Campbellton, New Brunswick, and St. Thomas, Ontario, they will reside in Otonabee.

In the last three years England's output of vegetables has increased $20,000,000 a year.

BLUE BIRD
DIAMOND RINGS
Every Blue Bird Diamond Ring is absolutely perfect.
Blue Bird Diamond Rings are made in white and natural gold.
Ask to see our $15, $25, $37.50 and $50 Blue Bird Diamond Rings.
WARNES
Diamond Hall
Phone 880

53 Persons Perished In Floods In Poland

WARSAW, July 17 (C.P.-Havas). — Fifty-three persons to-day were reported to have perished in floods which devastated Southern Poland yesterday.

Although the full toll of the disaster is not yet determined, 26 bodies have been recovered at Nowy Sacz, 14 at Kleczany, three at Marawce and more than 10 at Jazowsle. Troops were aiding in the rescue and relief of the stricken populace. Michel Butkiewicz, Minister of Communications, and Alexander Botkowski, Under-Secretary of State, left for the scene early this morning.

MAIN STREET TOPICS

Jabs and Jottings as Picked Up by an Examiner Reporter.

FURNITURE NEEDED.
A family in ieed of a mattress, chest of drawers, or a dresser would like to obtain ame. Anybody who would like to supply these, please call The Examiner, 1600.

SUSPENSE GRIPS SAN FRANCISCO AS STRIKE HOLDS

Topsy Turvy City Sees Collarless Workmen Parade Ladies' Wear Streets.

MOST CITIZENS WALK.

Others Sit on Rooftops With Glasses Watching, Waiting for Things to Happen.

[By LEONARD MILLIMAN]

SAN FRANCISCO, July 17. (AP) Like the man who was all dressed up with no place to go, San Francisco has lots of time but little to do.

The strike-besieged city took on the appearance of a holiday—a parade day in a town that loves parades, but everything seemed topsy turvy. Crowds were where they shouldn't be.

Restless men with the open, tieless collars of workmen walked between the smart stores of Grant street where only a few of the customary modishly dressed women shopped; well dressed men and women stood in line at lunch counters they wouldn't have noticed last week.

Hilltop dwellers spend their time on rooftops watching through field glasses and telescopes for they didn't know what.

Great Exercise

A city of people averse to walking spent the day on foot. Some took it in jest, walking more miles to work than they had walked in a week before. For some—limping on canes, or overworking aged legs unaccustomed to walking—the day was a painful trial.

Automobiles ran at leisure over wide Market street, deserted by its four lanes of clanging tram cars.

By night all had become exceedingly bored. No movies, no dances, no clubs, no refreshments, not even the familiar shooting gallery on Seventh street was open. The Curran Theatre where Jane Cowl was to have played another week in "The Shining Hour" was dark.

On the lips of everybody—the crowds that spent the evening sitting in hotel lobbies or walking aimlessly up and down the streets—was the question: "How long will it last?"

Most frequently it was: "I don't know." Those who turned oracle, guessed anywhere from "a few days" to "maybe months."

TURKS EXPRESS DEEP REGRETS

Sir John Simon Reports Shooting Incident to House of Commons.

INFORMATION MEAGRE.

LONDON, July 17 (C.P. Cable).—While Turkey, through her ambassador to-day expressed deep regret over the killing of a British naval officer and wounding of another off the Turkish coast, the House of Commons heard a brief report of the incident this afternoon from Sir John Simon, British Foreign Secretary.

Sir John declared he had no information beyond what was contained in the meagre Admiralty report of the case, which had said the officers were fired upon while in a sailing boat off the Turkish coast near the Greek Islands of Samos.

Surgeon-Lieut. J. W. Robinson was wounded and drowned, and Lieut. T. S. K. Maunsell was wounded when they were fired on by Turkish sentries. They were attached to H.M.S. Devonshire.

Sir John, however, emphasized that the Turkish soldiers first had waved the boat away from the shore. The boat had turned away, he declared, but nevertheless the sentries opened heavy fire.

The Turkish Ambassador in London had promised to report to his Government, after the British Foreign Secretary had stressed the gravity of the incident, said Sir John, while the British Ambassador in Turkey had been instructed to approach the Turkish Government.

Outside the House it was learned the Turkish Government had hastened to express its regrets.

Sir John declared he was sure the House would join with the Government in regretting the unhappy incident and expressing deep sympathy with the relatives of the slain and wounded officers.

DEATH.

KILLEN—In Ennismore, on Tuesday, July 17, 1934, after a long illness, James Killen, in his 74th year.

The Funeral will be held from his late residence on Thursday, July 19, to St. Martin's Church. Interment in St. Martin's Cemetery.

24-HOUR SERVICE
We Specialize in Re-Building Automobiles that have been Wrecked. Body and Fender Repairs, Welding, etc. Also Re-Painting and Re-Ducoing. All Jobs Guaranteed.
J. J. DUFFUS COMPANY
PETERBOROUGH
Tues.Sat.-tf

Canadian Wartime Aviator Impostor Arrested As Vagrant At Indianapolis

TORONTO, July 17 (C.P.). — Captain Roy Brown, one of Canada's foremost wartime aviators and the man credited with bringing down Baron Von Richthofen, was highly amused to-day when he was informed at Rouyn, Quebec, where he is staying for a while, that he was under arrest at Indianapolis.

A report from the American city said that a person who convinced police he was "Captain Royal L. Brown," the Canadian ace, was arrested in the home of a negro woman evangelist and lodged in hospital under detention as a vagrant. He was apparently suffering from a brain concussion. The arrest was made after a negro manicurist reported to the police that she had been forcibly detained in the evangelist's home, where the pseudo Captain Brown was arrested, and two negro women evangelists were questioned.

Captain Brown himself was located at Rouyn. Told the man at Indianapolis had citations and papers to support his claim he was the war ace, Captain Brown laughed and said, "Well, I'm here, aren't I."

HONEY SECTION "EX" DEPARTURE

New Department at Peterborough Exhibition to Stimulate Local Industry.

ATTRACTIVE PRIZES.

As an encouragement to the apiarists of the district the directors of the Peterborough Exhibition have created a new honey department for this year's exhibition which will be held during the week of August 20 to 25.

For the best display of honey of at least 100 pounds shown in an arrangement of at least four feet frontage thirty dollars in prizes will be given, first being $15, second $10 and $5 third.

In another section for smaller exhibits of white, golden, amber and dark honey exhibited in six standard jars of 16 ounces attractive prizes are offered, and in this class there is an additional section for comb honey.

Included in this department are two "honey cooking special" sections, one for the best pie in which honey is used instead of sugar, and another for the best dozen plain cookies, recipes attached, made with honey as the sweetener.

The prizes for this last class are given by Thos. Shields, managing director of the Ontario Honey Producers' Co-operative.

Allen Brown is chairman of the honey department, and it is expected that the producers of the district will show their appreciation of the directors' initiative in their interest by making not only a big display but also by showing a quality of honey that will stimulate this industry.

A memorial fountain to Mme. Pavlova, the dancer, will be erected in London.

The knowledge and skill of the world's most famous Foot Specialist is embodied in the
M. W. Locke
SHOES FOR MEN, WOMEN AND CHILDREN
The M. W. LOCKE Shoes for men women and children, of which we are official distributors, are the *only* shoes designed by Dr. Locke and carrying his approval.
These marvelous shoes support sagging arches and scientifically assist in restoring the foot to its normal, healthy position. We urge you to come in and try on a pair. Skilled fitters will be here to fit you correctly with the last that is best suited to your feet.
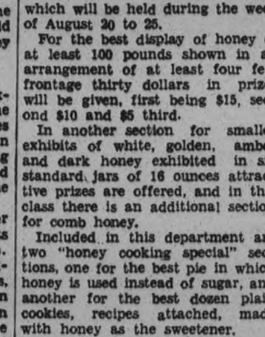
The only shoes designed and approved by Dr. M. W. LOCKE of WILLIAMSBURG Ont., Canada
NABORHOOD
SHOE STORE
338 George St. Phone 3008.

HERE ARE THE WINNERS
of the Naborhood Shoe Store Free Merchandise Contest:
The following names were drawn by an Examiner representative and are entitled to 5.00 in merchandise ea. :
Mrs. Theresa Raymond, 494 Sherbrooke Street
Mrs. M. Dobson, 477 Bonacord Street,

Farm Life

BRANTFORD, Ont., July 17. —(CP)—Realization they are in a farming district was brought home to passengers on Grand River Avenue street cars, when a number of cows, wandering across the tracks brought the street cars to an unforseen stop.

CANUCK GAINS FINAL SERIES CHALLENGE CUP

Sergeant James Borland of Toronto 48th Highlanders in Alexandra Shoot.

POSTS SCORE OF 69.

BISLEY CAMP, England, July 17 (C.P. Cable)—Canada again crashed into the front rank of the great Empire meeting of the National Rifle Association here to-day when Sergeant James Borland of the 48th Highlanders, Toronto, earned the right to shoot off with five other marksmen for the Alexandra challenge cup. The six posted scores of 69 out of a possible 70 in the match, to-day's feature.

The Alexandra shoot-off will be on Thursday.

Captain A. Lucas of Toronto, with 68, was 18th; young Lieut. Donald McLeod of Saint John with 67 was 23rd and Sgt. C. E. Iddiols of Calgary with 67 was 36th, each winning $10.

REV. JAS. ROSS IS LAID TO REST

Presbytery Took Charge of Funeral Service in St. Paul's Church.

DR. BARR PREACHED.

Representatives of the Peterborough Presbytery of the Presbyterian Church in Canada joined in paying a final tribute to a fellow servant of their church as the late Rev. James Ross was laid to rest yesterday. A private service at the home, 597 Douglas avenue, was followed by services at St. Paul's Presbyterian Church under the leadership of Presbytery Moderator Rev. Dr. A. T. Barr and interment in Little Lake cemetery.

Rev. J. C. Robinson of Campbellford, Rev. James Grier of Lindsay and James Dutton of Peterborough assisted Dr. Barr in the solemn services. Mr. Dutton, as chairman of the Board of Administration, served as official representative of the Presbyterian Church in Canada. Many mourners from the Harwood vicinity where Rev. Ross served as pastor of the Harwood Presbyterian Church for twenty-two years, and from Lakefield where he conducted Presbyterian services after union, were in attendance. A profusion of floral tributes testified to the loss the community of Ontario has suffered.

Rev. Grier read the obituary, paying a sincere tribute to Rev. Ross for the service he rendered his church during his long career in the ministry. He outlined the progress of his career through the many years from his ordination to his long connection with the Harwood Church and his work in Lakefield after union.

Dr. Barr preached his sermon from two texts, "We spend our years as a tale that is told," (90th verse, 90th Psalm) and "Thanks be to God Which giveth us the victory," (1st Corinthians, 15:57). He spoke of life as a voyage, quoting the deceased's favorite hymn, "Jesus Savior, pilot me."

With the ordinary tale that is told, life ends in an earthly setting, Dr. Barr said. In the tale that is told of one who is a servant of the church, however, the ending is in a heavenly setting. Two chapters in Rev. Ross' life have yet to be written, he said. One chapter will be written in the lingering memories of the many people who have profited by his services and the other in the records of the invisible church.

Rev. Robinson read the New Testament lesson at the service and James Dutton read from the Old Testament.

A long procession of mourners followed the funeral carriage to the graveside.

FOOD FRISCO'S WORST PROBLEM

Fresh Meat Gone, Staples Being Rationed—Only 19 Restaurants Open.

WORKERS CARRY LUNCHES.

SAN FRANCISCO, July 17 (AP). Food was the paramount problem to-day in San Francisco's mass strike. Stores and markets were depleted of fresh meats and other food stocks dwindled rapidly.

Public opinion already aroused by the food shortage, appeared likely to spur efforts toward ending the strike.

The food situation:

Fruits and fresh vegetables: None available except limited supplies of citrus fruits.

Fresh meat: None. Some canned meats, but grocers said they would be in consumers' hands shortly. Cured meats all sold.

Canned goods: Still available at most groceries, although stocks badly depleted.

Staples: Rationing restored to by most stores in order to keep some sugar and flour on hand. Supplies available for a few days more.

Bread and milk: No interruption in deliveries, either to homes or stores, by order of general strike committee.

The 19 restaurants designated by the strike committee to serve the thousands of San Franciscans who depend upon public eating places proved woefully inadequate yesterday, and the committee opened more places to-day.

At most of the 19 places crowds had to wait from 30 minutes to an hour and half for service, and even then found the menu limited and the food none too good.

Dishwashing facilities likewise were overtaxed, and fastidious diners protested in vain against greasy plates and sticky glasses. No one had any time to listen to them.

Many persons who normally would have scorned the practice carried lunches, and even shared them with less far-sighted coworkers. Department stores, which decided to remain open to-day and until further notice rather than throw all their salespeople out of work, closed their public dining rooms but fed all their regular workers in store cafeterias. One store ran out of butter during lunch yesterday, but said it would have a good supply to-day.

SOLDIER'S TRICK FATAL TO SEVEN

Frenchman Tosses Supposedly Dead Shell Among Regiment.

12 OTHERS WOUNDED.

SAINT GERMAIN - EN - LAYE France, July 17 (A.P.). — The explosion of a forgotten trench mortar shell thrown playfully by a soldier at a group of comrades to-day killed seven of them and injured 25 on an artillery training ground.

This was the second accident to French armed forces due to forgotten shells within the past four days.

A shell fired by accident from a destroyer at Toulon killed two sailors on a neighboring ship during cleaning operations.

The motorized Sixth Cavalry Regiment was on the range this morning when a soldier found an 81-millimeter shell, which he thought was "dead."

He decided to scare his comrades. There was a deafening roar and four soldiers were killed outright and three died later in a hospital. Twelve men lost their arms and legs, and further deaths were feared.

Among the victims was the soldier who found the shell.

The range is in the forest of Saint Germain, a favorite picnic place of Parisiens.

Japan plans to increase the power of its broadcasting stations.

GENTRY STARTS $100,000 SUIT AGAINST R. C. A.

Five Directors and Two Officials Named in Writ of Harry Hatch, Trainer.

HARMFUL STATEMENT.

TORONTO, July 17. (CP) Claiming $100,000 damages for libel a writ has been issued at Osgoode Hall against the Incorporated Canadian Racing Associations on behalf of Lloyd Gentry, trainer of race horses for Harry C. Hatch, Toronto sportsman. The writ is also directed at five directors and two officials of Incorporated Canadian Racing Associations.

Efforts were being made to serve the writ yesterday on Albert E. Dyment, George M. Hendrie, John H. Madigan, William R. Woolatt, R. R. Simpson, D. S. Gillies and Miss C. Casserley.

The alleged libel was contained in a statement issued by Incorporated Racing Associations as a result of which the plaintiff claims he has been unable to pursue his trade or calling not only on I.C.R.A. race tracks but elsewhere. He also seeks an injunction restraining the defendants from further publishing the statement complained of or any other libels affecting him in his trade or calling.

The action follows a dispute which involved the refusal of a license to Mr. Gentry to act on I.C.R.A. tracks this year and resulted in Mr. Hatch's horses as well as some owned by Mr. Gentry himself being out of racing for a time.

Obituary

JAMES KILLEN

A resident of Ennismore all his life, James Killen, 74 years of age, died at his home in that township at an early hour this morning. His passing followed a protracted illness.

Mr. Killen was the son of the late Mr. and Mrs. Patrick Killen and in many years of industrious and faithful work as a farmer, made a name of respect for himself in his community. His wife predeceased him. One daughter, Mrs. John Young of Ennismore, and six sons, Rev. Father J. Q. Killen in Alberta, Stafford in Vancouver, B.C. and John, Frank, Samuel and Malachi, in Ennismore survive.

The funeral will be held Thursday morning from the home to St. Martin's Church in Ennismore and thence to St. Martin's cemetery.

Chesterfield House In Wreckers' Hands

LONDON, July 17 (C.P.). — Chesterfield House, the early home of Princess Mary (now Princess Royal) and Viscount Lascelles (now the Earl of Harewood), is falling to the pick and shovel of the housebreaker. On its site are to be erected several suites of flats.

There is lively competition for the fine old mantelpieces and other fixtures of great artistic value. Several offers have been received for the grand staircase, which is of marble, and a film company is anxious to secure the state ballroom complete. The door of the anteroom in which Dr. Johnson waited in vain for an interview with Lord Chesterfield — the Lord Chesterfield who wrote the famous "Letters to His Son"—has been bought by an American.

French brocade which was placed on the walls of the Red Room 170 years ago proves to be as fresh as the day on which it was hung, and is being sold for chair covering.

DANCE TO-NIGHT AT RYE'S
To the Smooth Music of "BOBBY" CLIVE.
To-Morrow Night is BALLOON PRIZE NIGHT.
Bring your wife or sweetie and share in the numerous valuable prizes.

BROCK STREET SUMMER GARDENS
"Where All the District Dances"
Tonight is Request Night
and Mose Yokom and His Orchestra have a real snappy program from your selections.
Hear the latest song hits.
And to-night the Wm. Wrigley, Jr., Company, are presenting Miss Thelma Buller and Miss Isobel Duffus in Tap Dancing numbers around 10.30 o'clock. Samples of the company's products will be distributed free.
To-morrow (Wednesday) night is Featured Waltz Night, and a great program is being arranged.
Admission (Gentlemen Only) 10c—Dancing 5c.

Ours is a FRIGIDAIRE '34
AUTOMATIC ice tray releasing is just one of a host of features by which the Frigidaire '34 makes inconvenient refrigerators entirely out of date. Defrosting, for instance, is automatic. It freezes *more* ice—*faster*. It has a clever Utility Basket which groups small packages to save space. It has more room for tall bottles. It has the Servashelf for carrying dishes from refrigerator to kitchen table. Several models are finished in lifetime porcelain inside and out; have double capacity vegetable Hydrators; have shelves adjustable up or down.
But you cannot possibly appreciate how greatly electric refrigerators have been improved in the Frigidaire '34 until you see a demonstration. Won't you stop in—tonight?
THIS FRIGIDAIRE '34 MODEL ACTUALLY USES LESS CURRENT THAN ONE ORDINARY LAMP BULB
JOHNSTON'S
TIRE, BATTERY AND RADIO SERVICE
Open Evenings. GEORGE and McDONNEL. Phone 2123

THIRD PLACE TORONTO LEAFS GAIN ON REDWINGS

BASE STEALER—Billy Werber, Red Sox, leading American league in stolen bases, pilfers another sack.

MOST COMPLETE SPORT PAGES IN CENTRAL ONTARIO

PETERBOROUGH

EXAMINER SPORTS

Read by More than 18,000 Daily MONDAY, JULY 16, 1934 Sports Department—Phone 1600

NEW CHAMP—John Higgins, 18, of Providence, R.I., is the new U.S. Nationa A.A.U. outdoor breast stroke champion.

YANKS' WIN CUTS DETROIT'S LEAD TO HALF A GAME

INSIDE THE PADDOCK

BY ART MURRAY

ARTHUR HULLCOAT is having the most successful season he has enjoyed in a good many years. When his good plater Barry accounted for the last race on Saturday's card and defeated such good ones as Broadway Lights, Chateagle, Spartan Lady and Semester and only paid slightly over five dollars it shows Mr. and Mrs. John Public are recognizing the horses that the clever Arthur sends to the post. We hear that Relativity is ready to win a race, having turned in some remarkably fast workouts. They are still shooting too high with Finalist, and will have to drop him back to the plater ranks in order to win a purse as he is not of handicap calibre.

× × ×

Gift O'Gab has let the boys down his last two starts now, and he was carrying tons of money on his nose both times. There is plenty of time to get even on him as he is in grand shape and liable to do the needful on his next start. Feudal Lord the good sprinter belonging to J. E. Smallman picked up a nail in his morning workout the other day and will be on the shelf for a long time. We notice where Chips is back in the Smallman barn again, they having claimed him back on Saturday. They also took Barry whom we mentioned above for $1750.

× × ×

IT IS A LONG time since Hidden Lore, has turned in a winning performance, and when he does the price will be of box car numbers. He is in smart hands as the capable Jack Hutton is looking after him. The stewards at Detroit don't fool when they think things are not on the up and up. As an instance, the sprinter Lady Menifee had been turning in very dull efforts and suddenly woke up and won easily and paying a wonderful price. They immediately asked the owner and trainer for an explanation as to the sudden reversal of form and when the explanations were not satisfactory to them they suspended them both and have asked the Racing Commission to cancel both their licenses. Needless to say the horses at Detroit have been running pretty well to form since.

× × ×

There are two mavericks at Empire City that we want to especially recommend to you. They are Wedding Ring and Village Vamp, both of which are all primed to go places. If you happen to notice Character in the Rockingham entries and if the track is a little on the slow side, it will be the signal to get on board. He is in great shape and they are just waiting for a track to suit him. Esperanto is another at the same place who is counted upon to go places shortly. He is a smart piece of horseflesh. From the same source we get a tip that Silverdale has recovered his best form and that means he will win before many moons. He possesses real class and but for a little weak underpinning, which necessitates long rests, he would be moving right along in the handicap ranks.

WALKS IN 9TH GIVES YANKEES 'SOFT' VICTORY

Six Free Passes to First Forces in Winning Counters Against Indians.

FINAL SCORE 7-4.

(By Herbert W. Barker, A. P. Sports Writer)

Due entirely to an almost unprecedented pace of generosity developed without warning by Cleveland's pitchers, New York Yankees were back knocking at the door to the American League lead today.

The Yankees were apparently beaten, 4-3, as pinch hitter Earle Combs opened the ninth with a double but from there on it was a marathon as three Indian flippers handed out six bases on balls, forced four runs across the plate and presented the New Yorkers with one of the cheapest victories they ever have earned, 7-4. This anticlimactic ending to a ball game that up to that point had been a well-played, hard-fought duel, boosted the Yankees back to within half a game of the pace-setting Detroit Tigers who dropped a 10-8 decision to Washington Senators.

Hal Trosky's 18th homer with Earl Averill on base in the 8th had given the Indians a one-run lead that looked good. But after Combs' double at the start of the ninth, Ralph Winegarner, Lloyd Brown and Bob Weiland suddenly found it impossible to locate the plate. Two pinch hitters, Red Rolfe and Tony Lazzeri, as well as Babe Ruth, Ben Chapman, Bill Dickey and Myril Hoag all received free tickets to first base and the ball game was over. Johnny Allen, making his first mound appearance since May 12, received credit for the victory, though lifted for a pinch hitter in the ninth Red Ruffing finished up.

Home runs by Raph Kress, Luke Sewell and Fred Schulte featuring a four-run drive in the sixth, and Joe Cronin's double and Bob Burke's triple which marked a five-run rally in the seventh, enabled Washington to whip Detroit. The battling Tigers went down fighting, however, matching the Senators' quartette of tallies in the sixth with four of their own in the last half, and scoring single runs in the seventh and ninth, the last on Hank Greenberg's home run.

Split Two With Chisox

Boston's Red Sox protected their grip on third pace by splitting two with Chicago White Sox. An early attack on Sad Sam Jones, including a 4-run burst in the opening inning, gave Boston the first game 5-4 despite Zeke Bonura's 20th home run and Al Simmons' 14th. Simmons' 15th homer in the sixth inning of the nightcap broke up a pitching duel between George Earnshaw and Johnny Welch and gave the White Sox a 4-2 victory.

Buck Newsome outpitched Sugar Cain as St. Louis Browns spilled Connie Mack's Philadelphia Athletics, 3-2. Allan Strange's single drove in the winning run in the sixth. Newsome blanked the A's with seven hits after the first frame.

The National League enjoyed an open date.

NO MORE BOXING FOR HEAVY TITLEHOLDER UNTIL JUNE

Vaudeville and Motion Picture Work Keeps Maxie Baer Busy.

WORK FOR CONTENDERS.

Heavyweight Elimination Series Planned by Madison Square Garden.

NEW YORK, July 17 (AP)—Max Baer, heavyweight champion of boxing, motion pictures, night clubs and vaudeville circuits, formally notified Madison Square Garden yesterday that he's done with the cruder of his arts until next June.

Specifically, he informed John R. Kilpatrick, President of the corporation, through his manager, Ancil Hoffman, in a telegram from Boston, that he does not propose to defend his title until next June. When Max knocked Primo Carnera off the throne, his first thought was to box again this summer, wind up the contract the Garden holds on him for one more match; and give himself over next summer to the promotional efforts of his pal and sponsor, Jack Dempsey.

But so lucrative have become the champion's sidelines, and so small the circle of prominent challengers, that he decided to-day—the last under his agreement with the Garden—to devote himself to other forms of entertainment and money-making until June.

With money rolling in to the champion from vaudeville work and a contract just signed for three motion pictures, the Garden officers gladly took him at his word and went to work on the proposition they've wanted all the while.

Jimmy Johnson boxing manager there immediately decided he'd form a "big four" of challengers—Steve Hamas, Carnera, Art Lasky and the winer of Walter Neusel's bout with Max Schmeling in Germany this month—and from them would develop the next contender.

Wrestling

(By the Canadian Press)

Montreal — Ernie Dusek, 218, Omaha, defeated Bibber McCoy, 217, Cambridge, Mass., two falls to one.

Wilmington, Del.—Everett Marshall, 218, La Junta, Colo., defeated Mayes McLain, 228, Iowa City, straight falls.

SYRACUSE FALLS IN DOUBLE BILL TO BOONE CLAN

"Steamer" Lucas and Blake Shine on Mound in Twin Victory.

BISONS LOSE OUT 7-0.

(By the Associated Press)

One of the major reasons why Albany Senators are holding grimly on to fourth place in the International League is Darrell E. (Cy) Blanton, 26-year-old right hander and strike-out king. Smallish as pitchers go—he stands five feet eight and weighs about 160 pounds—Blanton has used a blazing fast ball to deadly effect especially under the floodlights. Twice he has fanned 13 men in one game, the league's best record in that respect this season. He came to Albany on option from Pittsburgh Pirates who bought him from St. Joseph of the Western League. He won 21 games and lost only 7 for St. Joseph last year and won the league strike-out championship by fanning 284 men in 35 games.

Cy pitched his way to a 7-0 shutout over the Buffalo Bisons last night for his sixth victory against three defeats. He allowed only four hits, two of them scratches, fanned eight and permitted only two runners to get as far as third base. This performance brought his record for the season to 67 strikeouts in 13 games. He has pitched 76 innings, allowed 63 hits and walked 48 men.

Sharing honors with him last night was Fred Sington, Albany outfielder, who clouted his 20th and 21st home runs, a double and a single.

Gain On Red Wings

Third place Toronto moved to within a game of the Rochester Red Wings by beating Syracuse twice in a twilight-night double-header, 8-7 and 9-5. The first game, scheduled for seven innings, went before Joe Benes' wild throw on Fred Blake's grounder allowed Harry Rice to score the winning run from second base. The second game went to the Leafs as a direct result of a five-run rally in the last half of the fifth.

The last-place Baltimore Orioles got effective pitching from Max Butcher and turned back fifth-place Montreal, 6-3 in another night game. Butcher walked seven men but allowed only five hits and fanned seven. The Orioles took the lead with a two-run spurt in the second inning and never relinquished it.

Newark and Rochester were idle.

FORT ERIE SCRATCHES.

1—Allanah.
4—Rockcrest, Lady Gold Stream, Attic Bird, Sea Kale.
6—Marble Hall, Milestone, Chaste Morn.
Clear and fast.

Standings

INTERNATIONAL LEAGUE.

	Won	Lost	P.C
Newark	58	34	.630
Rochester	57	36	.613
Toronto	55	35	.604
Albany	45	42	.517
Montreal	45	46	.495
Buffalo	40	51	.440
Syracuse	37	52	.416
Baltimore	23	63	.267

Yesterday's Results

Toronto 8-9, Syracuse 7-5.
Albany 7, Buffalo 0.
Baltimore 6, Montreal 3.

AMERICAN LEAGUE

	Won	Lost	P.C
Detroit	51	31	.622
New Yrk	49	30	.620
Boston	45	38	.542
Cleveland	42	38	.525
Washington	41	42	.494
St. Louis	34	41	.453
Philadelphia	32	48	.400
Chicago	28	54	.341

Yesterday's Results

Washington 10, Detroit 8.
New York 7, Cleveland 4.
St. Louis 3, Philadelphia 2.
Boston 5-2, Chicago 4-4.

NATIONAL LEAGUE

	Won	Lost	P.C
New York	52	30	.634
Chicago	50	32	.610
St. Louis	46	34	.575
Pittsburg	41	37	.526
Philadelphia	35	48	.422
Boston	41	42	.494
Brooklyn	34	49	.410
Cincinnati	26	53	.329

Yesterday's Results

No games scheduled.

AMERICAN ASSOCIATION

Yesterday's Results

Kansas City 10, Columbus 7.
Indianapolis at Minneapolis — Postponed.

Major Leaders

(By the Associated Press)

AMERICAN LEAGUE

Batting: Manush, Senators, .398; Gehringer, Tigers, .378.

Runs: Gehringer, Tigers, 81; Werber, Red Sox, 80.

Runs batted in: Gehrig, Yankees, 94; Cronin, Senators, 79.

Hits: Manush, Senators, 137; Gehringer, Tigers, 119.

Doubles: Manush, Senators, 33; Greenberg, Tigers, 31.

Triples: Manush, Senators, 11; Chapman, Yankees, 9.

Home runs: Johnson, Athletics, 27; Foxx, Athletics, 26.

Stolen bases: Werber, Red Sox, 22; Fox, Tigers, 18.

Pitchers: Gomez, Yankees, 14-2; Marberry, Tigers, 11-3.

NATIONAL LEAGUE

(Unchanged)

Johnny Allen, Yankees — Pitched and received credit for first victory since May 12.

Camden, N.J.—Pinkie Gardner, Utica, N.Y., defeated Joe Banaskie, Chicago, straight falls.

"The Height of Good Taste"

When you want a change make a change for THE BETTER

Ask for GRADS Cigarettes

Save the Bridge Hands

L. O. GROTHE, LIMITED - Manufacturers

An independent company... all Canadian capital, owned and operated by Canadians for over 50 years

Buck Newsom, Browns — Shut out Athletics after first inning.

Al Simmons, White Sox—Hit two home runs as Sox split with Red Sox.

Alex McColl, Ralph Kress, Luke Sewell and Fred Schulte, Senators—Former pitched effective relief ball against Tigers and others hit home runs in sixth inning.

FOR OVER 50 YEARS THE OLD RELIABLE

PEG TOP CIGARS 5¢

L. O. GROTHE LIMITED

An independent company . . . all Canadian capital, owned and operated by Canadians for over 50 years.

Our Boarding House . . . . . By Ahern

Daily Sport Menu

TUESDAY, JULY 17T.

Girls' Softball

Keene vs Westclox at 6.15 in Ashburnham Bowl.

Men's Softball

Brintons vs Orphans at six in Central.

E.P.I. Baseball

Fosters vs Cogs at six in Exhibition Grounds.

Church Softball

Knox Juveniles vs George St. (finals) at Queen Mary School.

THE SPIRIT OF 1534 CARTIER looks at CANADA TODAY

The fearless, courageous, dauntless spirit that brought Cartier across the high seas 400 years ago, is bringing Canada and Canadians out of the dark days of economic stress. This spirit is exemplified in the "Show Window of the Nations" as this mighty enterprise forges ahead in its capacity as an effective stimulant to the trade and commerce of our Dominion. Canada's Cartier Celebrations, in conjunction with Toronto's Centennial Celebrations, climax on September 4th and 5th at the Canadian National Exhibition in impressive ceremonies in which representatives of Great Britain, France, the United States and Canada, unite in celebration of that gallant explorer's discovery of Canada. The Spirit of Cartier looks on Canada at the Canadian National Exhibition, where the progress of nations is on review.

Colonel F. H. Deacon, President — Elwood A. Hughes, General Manager

CANADIAN NATIONAL EXHIBITION TORONTO AUG. 24-TO-SEPT. 8

Jimmy McLarnin Soon to Say "Farewell to Arms"

CAPITOL

To-night Only

Last Show at 8.30 p.m.

JOAN BLONDELL
—in—
"I've Got Your Number"
with PAT O'BRIEN
EUGENE PALLETTE

WEDNESDAY and THURSDAY

TWO MORE HITS! | LAST SHOW 8.30 P.M.

ROMANCE! COMEDY! ADVENTURE! MUSIC!

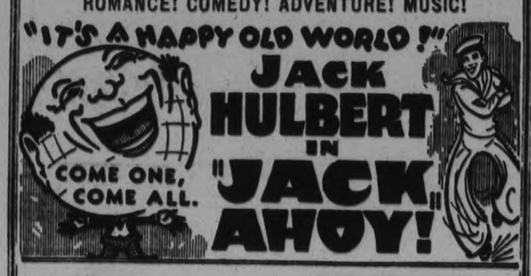

JACK HULBERT IN "JACK AHOY!"

ADDED FEATURE

Women Lead Men Follow

In This Gold Rush of 1934!

WILD GOLD

A FOX PICTURE with

JOHN BOLES
CLAIRE TREVOR
HARRY GREEN

TENNIS FAVORITES WIN OUT IN PROVINCIAL COMPETITION

Martin and Nunns, Main Toronto Hopes, Advance in Men's Singles.

REACH THIRD ROUND.

By ELMER DULMAGE
(Canadian Press Staff Writer)

TORONTO, July 17. (CP). Without a major tournament under his belt, the non-playing captain of Canada's 1934 Davis Cup team, Gilbert Nunns of Toronto, loomed to-day as a serious challenger for the singles title at the Ontario tennis championships. The word went around that Nunns was 'hot'.

"We had all better keep an eye on Gil," remarked big Walter Martin of Toronto ,defending titlist and himself the hot favorite. Tennis critics said Nunns was playing the best game of his career despite lack of competitive action this season.

The best forehand in Canadian tennis was working perfectly yesterday as Nunns quickly disposed of B. Young, unseeded Toronto player, 6-1, 6-0 to advance to the third round. Young was unable to extend the Davis Cupper who was seeded at the bottom of the draw.

Meanwhile Martin pushed his way through two rounds to get a jump on the field and earn a rest in singles to-day. He eliminated J. C. Dickson and J. A. McDougall, both of Toronto, and lost only four games in the four sets. The king of the badminton world, Doug Grant, Halifax, also won two matches, beating Brien Doherty, Toronto and Hugh Poole of London, Ont.

To-day's excitement was left to an invading trio from Montreal, Marcel Rainville, Bobby Murray and Laird Watts, who will each play two matches to catch up with the field to the round of 16.

Early play yesterday in women's singles, junior singles and men's doubles failed to produce a surprise winner, seeded players advancing with a minimum of trouble. Diana Pope, promising young London, Ont., star, was forced to three sets, however, before beating Mrs. S. W. Denmark, Toronto, 6-2, 2-6, 6-3.

Deloro vs. Packers To-Night At Six

Arrangements were completed at the meeting of the Peterborough and District Football Association, last night, for the final of the Injured Players' cup between the Canada Packers and Deloro tonight on King Edward Park. Kick off is scheduled for six o'clock prompt.

The player that was ordered off two weeks ago in the C.P. versus Lindsay game was present in person but his case was not dealt with owing to the lack of the referee's report who was confined to his bed through sickness. His case will be dealt with at the meeting arranged for next Monday evening.

All referees were instructed that they must have their reports sent to the secretary immediately after the game.

The secretary was instructed to interview or write persons who have acted as official referees to consider the position open for their consideration.

Games Arranged

Saturday, July 21st—Deloro versus Canada Packers in a league match at Deloro. Kick off at 4.14. Canadian General versus Caledonians in a league game. Perhaps this game can be arranged for Friday evening instead.

Tuesday, July 24.—Canada packers versus Canadian General in a league match.

Resignation Accepted

After a prolonged debate, the executive decided to accept the resignation from the board of Walter Harrington who has been a faithful executive member for seven years. He was relieved of his position so that he can become an official referee.

REQUEST FILED.

SARNIA.—Sarnia City Council to-day had received and filed a request from the Ontario hunger march and congress against unemployment for a grant to pay expenses of local delegates to the proposed assembly in Toronto.

"I can stand a lot ...but not that"

● Women may be patient about a lot of things...but they simply *can't* stand a man who neglects shaving.

Can you blame them? With the Gillette Blue Blade it's a simple matter to keep clean-shaven at all times. This blade is specially processed to shave tender skin without irritation. Even two shaves a day, when necessary, are easy and comfortable. Get a package of Gillette Blue Blades today and see how pleasant shaving can be.

Highest Quality Positively Guaranteed

Gillette Blue Blades

NOW 5 for 25¢ • 10 for 50¢

VANCOUVERITE HAS DEPOSITED WHAT IT TAKES TO MAKE BANK HEADS GIVE "YA THE HOWDY"

Looks Like Ross-McLarnin-Canzoneri Mix-up Shelved, But Not For Long.

FANS SURPRISED.

Fight Followers Fully Expected Tony Would Get the Nod After Klick Victory.

BY WILLIAM RITT

The world's lightweight champion is going to get a vacation.

That goes also for the world's junior welterweight champion.

They get this break because the world's welterweight champion has decided to meet Jimmy McLarnin again for no apparent reason than it's a good money bout.

If this doesn't make sense just remember that the world's lightweight junior lightweight and welterweight champions are all the same person—Barney Ross, the Chicago title collector.

When Tony Canzoneri recently licked Frankie Klick, who held a decision over Ross, it looked as though Ross needs must defend his lightweight and possibly his junior welterweight and welterweight titles once more in a bout with Tony.

In fact, fight folks were waiting for announcement of the time and place of the third Ross-Canzoneri bout when the news broke that Ross had decided to give McLarnin a chance to get his welterweight title back.

So, Lightweight Champion Ross and Junior Lightweight Champion Ross will keep those crowns in cold storage for a bit longer while Welterweight Champion Ross goes back to the wars.

Ross Specialty

It's beginning to look as though it's twice or no count in Ross' case. He's rapidly becoming the Return Bout Kid, he's boxed so many sequels with the same fighters.

In his brief career Ross has fought Tony Canzoneri, Billy Petrolle, Johnny Farr and Joe Borola twice and Young Terry three times. Now he's going to fight McLarnin for a second time.

Frankly there seems to exist more reasons why Ross should meet Canzoneri a third time than there is why he ought to give McLarnin a return engagement — outside, of course, boxoffice reasons.

In their New York fight in which he wrested the welter crown from Jimmy's Irish curls, Barney pretty well established that he was master of the hard-punching Mick.

However, in the two shows with Canzoneri, Ross displayed no such advantage. The first brawl, in Chicago, was as close as M and N are in the alphabet and the second setto, in New York, was just a trifle more decisive, if you can call it that.

"Farewell to Arms"?

McLarnin, apparently, is planning to call it a career pretty soon. He never has cared a tremendous amount about his trade and he's got what it takes to make bank presidents bow to you. Sometime ago we chiseled out a paragraph containing the thought that perhaps the fundamental reason James looked so ineffective against Ross in their first meeting was because Jimmy had lost his driving incentive.

After looking over all the angles of the question of whether Ross should meet McLarnin or Canzoneri first (not that it matters, for McLarnin already has the assignment) one comes to at least one conclusion.

And that's this:

Not only is Ross one of the finest fighting champions we've had in many seasons and a very courageous young man to boot but he's also a canny boxing business man.

From his experiences with them he must have learned that for his style, Canzoneri is the stronger foe. So, he'll meet McLarnin first—and then take on Tony.

Hawks' New Moniker Fails Change Luck

Hawks, baseball bantams, changed their name to Habocos but could not change their luck and took a 20-4 pasting last night at hands of King Edward School at the southenders' diamond. Clean hits by the winners and a pile of errors by the losers accounted for the schoolboys, giving but five hits and fanning ten. Foster for Habocos started good but gave way later to Hardy. White played a smart fielding game while Berwick hit a homer and a triple in one inning. The teams:

Habocos: Galley 3b; McDougall, 2b; White, ss; Botnick, rf; Foster, p, lf; Pammett lf; Hardy, p; Baxter. 1b; Cleary, cf; Collings, c.

King Edward: Platt, ss; 3b; Castle, p; Berwick, 2b; Lawson, cf; Ridley, 1b; Jay, c; Hopcroft, lf; Mortimer, rf; Mackness, rf.

	R.	H.	E.
Habocos	003	100—	4 5 12
King Edward ...	143	57x—20	10 6

Umpires—Thomas and Neary.

BONDS BRING 100.25.

BRANTFORD.—Sale of $100,000 of Brantford city debentures, issued to provide for relief expenditures, was announced to-day by City Treasurer E. A. Danby. The sale was at 100.25 for four and a half per cent. 10-year serial bonds. Competition was quite keen.

Everything is now all ready for the tournament to-morrow afternoon and evening. It looks like a good entry, and Peterborough bowlers are asked to be on time—one o'clock.

By defeating F. Brown 19-6, G. Coleman, Sr., practically wins group No. 2. It looks as if Reg. Dyer's rink will capture No. 1 group, although Reg. has one more game to play. The other two groups will not be decided until to-night.

This Penrose clan certainly went wild last night—not only did they defeat Skinner's rink by the largest score this season, but they just helped themselves to an 8 end — just to make sure.

It takes Howard Clegg to upset the dope—the only two games he won this season were from the leaders.

The double-header games will be played to-night as formerly announced.

Last Night's Scores.

Taylor 17, Moyer 13.
H. Coleman 19, Archibald 14.
Zeihr 15, Smith 14.
Downey 16, Routly 10.
Wood 21, Braund 13.
Clegg 16, Glover 13.
G. Coleman 19, F. Brown 8.
Gimblett 15, Barr 12.
Chesler 17, Seymour 10.
Wall 20, Mayneord 5.
Penrose 31, Skinner 4.

The Peterborough Bowling Club suffered the loss of a gentleman and a true sportsman in the departure of Alec Graham for Leven, Fifeshire, Scotland. Mr. Graham had been a member of the local club for several years, and received the presentation of a rolls razor on the club house greens last night.

MENIE WINS FIVE INNINGS BATTLE 12-10

West Seymour's Loss Further Tightens Seymour Softball Race.

HEAVY CLOUTING.

BURNBRAE, July 17 (Examiner Correspondence) — In a thrilling five inning game on Saturday evening Menie defeated West Seymour 12 to 10 to further complicate the race in the Seymour League as the three teams battle down the stretch with only a win between top and last place.

Anderson opened the fray for the losers with a circuit blow while Nicholas and Chadwick each accounted for three-baggers, the latter scoring three runs. The so-called heavy end of the West Seymour batting order only secured two runs.

Roy Oddie went great guns in the field for the winners and offensively was perfect with two doubles and a homer for three runs in as many times at bat. Jack Rannie lead-off man for Menie secured four walks the only ones issued to the Menie batters.

Holmes pitched the fourth and fifth innings for the Westerners and gets credit for the loss. He fanned four and walked a pair, yielding three hits all for extra bases. Anderson walked two, fanned one, and gave eight hits in three innings. Eagleson was steady for the winners striking out two and walking the same number. Only in the fourth were the hits bunched to any extent.

Frazer and Hume made their first appearance of the year and by playing another game will be eligible for the play-offs.

Pethericks, having delayed the schedule on account of illness among the players face the barrier this week with Menie on Wednesday and West Seymour Saturday. Two wins would place the Northerners on top while two losses would put them out. A three cornered tie is quite probable yet in the closest race ever known in this league.

SPORTS DAY BY DAY

Baseball, Lacrosse, Soccer Softball, Bowling, etc.

By C.J.P.

There is an E.P.L. ball game tonight as follows: Fosters vs Cogs at the Exhibition Grounds. It is a fixture of more or less importance, but that in itself isn't important. What is important is that this E.P.L. fixture between Fosters and Cogs will maybe see the Cogs receive a very big surprise indeed. We are told that none of the said Cogs were around down at the Exhibition Grounds one recent night when a Foster team that had shots of something in their arms went to the post and finished a dead heat with C.G.E., much to the chagrin of the said C.G.E. fellows. Now, Cogs are more or less slated for a fall and the new shot-in-the-arm team labelled Fosters may do such a thing to them. If Cogs were wise they would demand the saliva test for Fosters before they paraded in front of the grandstand.

• • • • • •

But for those fans who would sooner see the little ladies than the big fellows perform, there is also an attraction for tonight as follows: Keene gals vs. Westclox over at the Bowl. Now, this too is an important fixture, but regardless of its importance, these two nifty squads full of lasses draw better than a mustard plaster, and it is every man for himself—with women and children looking after themselves—when it comes to grabbing off a nice grandstand seat. Just in order to keep the record straight for these citizens who wish to be technical at all times, we will go as far as to say that Keene and Westclox have only met once before this season, and Keene won it, 16-15. It is so long since they have clashed that it might be a good idea for the umpire or someone to introduce the rival players to each other again.

• • • • • •

Fashion-Crafts had a lot of luck in the ninth inning of their softball game with Johnston's Tires last evening, but all of it was bad. The Deck crew ran in six runs in this stanza to grab off an 8-7 verdict, and boyoboy but it was tough onions on the Clothiers! Bill Simons, daddy of them all—in fact, grandaddy—dished 'em off the mound in his oldtime form and had good support till the fatal ninth, but a storm of baseballs then floated a win for the Tiremen. A triple-play, a double-play, and a running catch by Walt Crary in the next county were fielding features.

• • • • • •

A week from Thursday, that's the 26th, a dance will be held at the Brock for the benefit of injured softball players, gals and men. Other players—that is the uninjured ones—will sell tickets, and they should get to work and pass out a flock as they may need some dough themselves some time. A prise of two bucks goes to the person selling the most. Injured players to date include two lasses and two men: Belle Thirnbeck, a simple fracture of the ankle; Midge Creighton, injured knee; Foley, a broken thumb; and McQuade, a broken thumb. And we hear Manager Lefty Sturgeon of Brintons is in the hospital today being operated upon for appendicitis—though this does not come under the heading of "Injured while playing softball."

• • • • • •

Knotty Lee, though not feeling or looking any too spry yet, superintended the Petes' workout last night. Russ Kitchen was on hand, the big righthander, formerly with the Cogs this summer, having been signed by the seniors over the weekend. He should be a big help to Deyell and Calladine, who had all the burden to carry since Scriver had to lay off. Murray will be ready to play Wednesday in Kingston.

• • • • • •

Houston and Fetter have been signed also by the Petes, the two Milton intermediates, now living here, to be carried as spares. The former is an infielder and Fetter catches. So now the local lineup of senior players consists of Deyell, Calladine, Heckman, Kitchen, Rose, Whatley, Fetter, Ash, Murray, Konopka, Batten, Houston, Burton, Foley, Dallin and Hollingsworth, with Scriver on the sick list. No more players can be added now. We heard today that Oshawa would like to transfer its two future home games with us to Riverside Park, as they're not getting enough customers in the Motor City to meet expenses. This may be arranged later as it's a long schedule, going to Sept. 3rd.

• • • • • •

Efforts were being made this a.m. to have Bailieboro, an intermediate team in the Northumberland Baseball League, here tomorrow (Wednesday e'en) to play Herb Ralph's juvenile Terriers in an exhibition game at six in Riverside Park. It should be a good tilt if arranged, the only thing that may stop it is the fact that Leaf bantams and King Edward were billed to play there tomorrow at 5.45. This bantam game can probably be switched to another diamond. We'll know by to-night.

• • • • • •

Entries in the three and six-mile races at the British Empire Games, to be held in London, England, next month, include Lloyd Longman. He is a former Campbellford boy now living in Toronto. Lloyd, who copped a six-mile race in Hamilton last week, is a son of Mrs. Longman and the late J. H. Longman. The family lived on Mill St. in Campbellford when Mr. Longman, Senior, was boss miller with the Peterborough Cereal Company's branch in the Hydro Town.

• • • • • •

Picking 'em off the grapevine: Brintons are trying hard to get Chuck Butcher's release from Fashion-Crafts so as to sign him up . . . . Refrigerators won first place in the first-half C.G.E. Shop Loop schedule last eve from Engineers, four double-plays featuring the game . . . . St. Peter's and Habocos play a bantam game Thursday at 5.45 in the Oval . . . . Campbellford is scheduled to play a lacrosse fixture here Thursday . . . . Belleville and the Petes tangle in a C.O.B.L. game here Sat'day . . . . Someone suggest a benefit mixed softball game at the Bowl, gals playing the men but with the teams switching batteries.

Canadian Scores in Alexandra Shoot

Canadian scoring in the Alexandra: (Possible 70).

	200 Yds.	600 Yds.	Total
Sgt. James Borland, Toronto	34	35	69
Capt A. C. Lucas, Toronto.....	35	33	68
Sgt. C. E. Iddiols, Calgary.....	34	33	67
Lieut. S. Johnson, Wayne, Alta...	35	32	67
Lieut. R. D. McLeod, Saint John..	32	35	67
Rfm. Don Brereton, Winnipeg.....	32	34	66
Pte. P. J. Martinsen, La Tuque, Q.	34	32	66
Csm. George Emslie, Toronto.....	32	33	64
Rqms. R. G. Hamilton, Ottawa...	33	32	65
Cqms. Alec Parnell, Montreal.....	33	32	64
Lt-Col. F. W. Sutton, Toronto....	33	32	65
Sgt. E. G. Stock, Toronto	32	32	64
Lieut. R. A. Sweet, Hamilton.....	34	30	64
Lieut. H. W. Steeves, Moncton....	30	33	63
Sgt.-Maj. J. Trainor, Toronto.....	32	30	63
Cpl. B. W. Beaumont, Vancouver.	35	26	61
Lieut. Neal Dow, Saint John.....	32	29	61
Cpl. H. L. Taylor, Vancouver....	32	29	61

INDIAN GIVEN FIVE YEARS

STRATFORD, July 17. —(AP)—Peter Charbot, 34-year-old Indian of Frontenac County, was sentenced to five years in Portsmouth penitentiary when he appeared before Magistrate J. A. Makins in police court today after having pleaded guilty to a charge of armed robbery. Charbot was arrested a few minutes after he held up and robbed a small grocery store of seven dollars a week ago.

Sioux City, Ia.—Billy Vaughan, 136, Torrington, Wyo., outpointed Buster Blanchard, 137, Manhattan, Kan., (8).

Regent Entertainment

STRAIGHT AND HOT FROM "SOUTH OF THE SLOT"

FOG OVER FRISCO

A First National Sensation with
BETTE DAVIS • DONALD WOODS
MARGARET LINDSAY • LYLE TALBOT

Last Time To-night at 8.15 p.m.

STARTING WEDNESDAY

DOUBLE FEATURE PROGRAMME

FEATURE No. 1

WHEN DOES A NIGHT WATCHMAN FIND TIME FOR LOVE?

"RAFTER ROMANCE"

Tells All

With Ginger Rogers, Norman Foster, George Sidney.

FEATURE No. 2

KISS AND FORGET
WITHOUT REGRET
That Was Her Creed

"I BELIEVED IN YOU"

With Rosemary Ames, Victory Jory, John Boles.

NINTH INNINGS COMEBACK WINS FOR TIRE CLUB

Deck Clan Hits Bill Simmons Hard for 8 to 7 Softball Victory.

LOSERS HAVE EARLY LEAD.

Standings in the men's softball:

	P.	W.	L.
Brinton Carpet	5	4	1
Orphans	4	3	1
Johnston Tires	5	2	3
Fashion-Craft	4	0	4

Spotting the luckless Fashion-Craft outfit a 5-run lead, Johnston Tires unleashed a savage hitting attack in the last of the ninth that enable them to push over six runs and sew up the old ball game, 8-7, last night at Central. The Deck clan hit everything Bill Simmons had to offer in the final frame and when the smoke of battle had cleared away they had batted around and the tying and winning runs were scored after two were down.

Tom Montgomery and Freddie Elliott did the elbowing for the winners and pitched good ball with the exception of the seventh and eighth frames when six runs were batted in. Bill Simmons twirled for the Tailor men and did a splendid job of it till the ninth when Johnston's fell on his delivery and won the ball game.

Anderson and Parsons led the Deck men at bat, the former with three hits for four times at the plate while the latter had three out of five. Ab Delahaye did the heavy slugging for the Fashion men with two doubles for four trips to the platter.

The contest was featured by a triple play made by the winners in the fifth inning, with first and second occupied as the result of two successive singles. Gray, catcher for Fashion-Craft, hit a line drive to Ellis, first baseman for the Tiremen, who caught it, touched Gainey a few feet off the initial sack and threw to second to retire Naish who was half-way to third. Fashion-Craft complete a fast Gainey-to-Russell-to-Clarke double-play in the seventh to nip a promising rally by Johnston's in the bud.

The game was played in remarkably fast time and was a good exhibition of softball.

The teams:

Fashion-Craft: Russell, 2b; Wiley, rf; Clarke, 1b; Delahaye, 3b; Gillespie, cf; Naish, lf; Gainey, ss; Gray, c; Simmons, p.

Johnston Tires: Anderson, c; Dorrington, 3b; Parsons, 2b; Montgomery, p, lf; Elliott, p; Ellis, 1b; Crary, ss; McQuade, cf; McCarroll, lf; Allen, rf.

Score by innings:

Fashion-Craft.	100	000 240—	7 12 4
Johnston Tires	200	000 006—	8 14 1

Umpires—Batley at the plate, Payne on bases.

Arrests in England for offenses against intoxicating liquor laws are decreasing.

NORWOOD TIED WITH HASTINGS

Visitors Win Three Out of Four Games on Latter's Home Greens.

AT TOP OF LEAGUE.

HASTINGS, July 17 (Examiner Correspondence) — Norwood drew up on even terms with Hastings in the Trent Valley Bowling League on Monday night when they won three out of the four scheduled games before a big crowd, many coming from Norwood to witness these important games. Monday night's results now make the last four games in first half schedule for Norwood next week the deciding ones as these two clubs are tied for first.

In the first games Sutton won from Campbell 13 to 7, while Cutcliffe won over Kelley 17 to 6, these two fought it out right up to the eighth when the winner slipped over a big seven, and came right back with a three in the ninth, the last end was not played.

Norwood	Hastings
A. Renaud	W. J. Lavole
A. Weir	D. Gowans
W. Bitten	J. M. Baker
Dr. Sutton	Dr. W. N. Campbell
Skip 13	Skip 7
Sutton	1x3 21x 23x 1=13
Campbell. ...	x2x xx3 xx2 x= 7

Norwood	Hastings
E. Slater	L. F. Daly
R. Tedford	H. Dodd
S. S. Brukon	J. V. Findlay
D. B. Cutcliffe	L. E. Kelley
Skip 17	Skip 6
Cutcliffe	22x x3x x73=17
Kelley	xx1 3x1 1xx= 6

In the nightcap games Cutcliffe and Campbell were all square on the sixth but the latter pulled away to win 10 to 7. Sutton captured right out of the ten ends to beat Kelley 14 to 3.

Norwood	Hastings
A. Renaud	L. F. Daly
A. Weir	H. Dodd
W. Bitten	J. V. Findlay
Dr. Sutton	L. E. Kelley
Skip 14	Skip 3
Sutton	224 1x1 121 x=14
Kelley	xxx x1x xxx 2= 3

Norwood	Hastings
E. Slatter	W. J. Lavole
R. Tedford	D. Gowans
S. S. Bruckin	J. M. Baker
D. B. Cutcliffe	Dr. Campbell
Skip 7	Skip 10
Cutcliffe	xxx 3x2 xxx 2= 7
Campbell ...	111 x2x 221 x=10

Total score, Norwood 52; Hastings 26.

55 MILL RATE SET

PORT ERIE—Port Erie council to-day announced a tax rate for 1934 at 55 mills over last year's rate. Provision is made for $30,000 in the increase which is expected to absorb the anticipated drop in assessment on the Buffalo - Port Erie Peace Bridge, decision covering which is being awaited from the Ontario Municipal Board, Toronto.

C.O.B.L. SENIOR BASEBALL

Riverside Park, Saturday, July 21

Game Called at 2 O'Clock

BELLEVILLE Vs. PETERBORO

The two leaders of the League are meeting in this game. Peterborough is particularly anxious to win this home game and it should be one of the most interesting games of the season.

ADMISSION - 25c

Main grandstand 15c. Ladies free. Children 10c.
West grandstand, free.

THE SPUN GLASS MYSTERY

A Tale of Scotland Yard

By A. FIELDING

(Continued from Yesterday.)

CHAPTER 50

Naylor nodded. There was a little silence. "But Gillian," she resumed, "does realize it. She's a very sensitive nature. I guessed as much when I first saw her at Vichy. And all that she went through with that dreadful nephew of Mrs. de Souza's . . . alone in the flat . . . it broke her nerve, I think. That's why I wanted you to talk to her. Sensibly—as you can talk." The young barrister did not stir. She made a hopeless little gesture.

"I'll see what Lady Tait can do.', But Lady Tait was out.

Upstairs in her bedroom, or rather the bedroom assigned her for a very short time, Gillian Dundas was lying, more than sitting, in an armchair. Without moving she had listened to Mrs. Burnham's words. Even now, when some one came in and stood beside her, she did not stir, nor lift her weary lids.

But at the touch of a hand on her shoulder, she stared up with a cry.

"Gillian." Etta had never called her that before. "I would like to help you. Mrs. Burnham said you want to get away for a little quiet. But she doesn't think you should, or can, go just now. I don't agree. Suppose we slip away together, and I'll help you to get some little place where you can rest—and be at ease. Come! Don't wait for anything. That dreadful chief inspector is off the premises for the moment. Come along, Gillian!" She almost pulled the girl to her feet. "I can't help you if you won't help yourself. Like heaven! And I do want to help you. I'm sorry for you."

Etta Naylor was talking in an odd hurried splutter. As though haste and some other emotion were both at work

Just for a second Gillian hesitated, a look of something like wild hope shot across her features, then she shook her head and sank down again.

"I want to go by myself," she repeated, "I want to get away by myself. To Brussels."

Etta shook her.

"Gillian! Don't be a fool! There's a chance now. Quick! Follow me!" She herself rushed to the threshold, but she was not followed. Gillian had risen, but was staring at her with a white, distorted face, suspicion and terror in her eyes. Her hand clutched the back of her chair as though she were giddy, and overhung an abyss.

"I won't stir," she said finally.

There was something almost menacing in the step towards her that Etta took. Then she stopped. Mrs. Burnham turned the handle and came in. On her face was a look of surprise as the stared from one to the other. Then she went to Gillian, with a little cluck, half-impatient, half-sympathetic.

"I said I wanted you to talk to her, not to scold her!"

"I can't stand people who shillyshally." Etta's voice was of intense anger, and she shot a look at Gillian as though she could have stuck her. "You said she wanted to get away. She doesn't. She refused to budge with me."

"I want to go away alone—to Brussels," Gillian repeated dully.

"But she mustn't go! She can't go!" Mrs. Burnham protested. "Etta, why don't you help to make her understand. I can't put it into words. But if she goes now, the police may think, will think ——" She did not finish the sentence.

"We all know what the police are," Etta agreed. "Nothing but red tape and routine. Even that clever looking chief inspector talks of routine. It's in the blood. Of course, Brussels is out of the question, but if Gillian and I go now, together, at once, we shall be far away in some quiet nook before they know it. And then, it'll be too late to find us."

Mrs. Burnham shook her head.

"But I don't think she ought to go," she murmured helplessly, "I don't think —— Gillian, won't you be sensible and stay on here—just for a little while with me, until all this sadness lifts—for you. I know it's terrible just now. But we must bear things sometimes for others. Won't you stay?"

She looked pleadingly down into Gillian's face. The girl did not lift her head.

"I want to go—to Brussels, if possible, but at any rate, I want to leave here," she repeated like an automaton.

Etta spoke up briskly.

"Then let me have my way, Lucy. I think she ought to go, if she feels like that. I'll take her to—but no, better not tell you. At any rate, it's somewhere where she'll be quite quiet. I'll put my things on." She hurried off. First she went back to the room where her brother still stood. He did not seem to have moved since she had left him.

"Claud, I want 50 pound.s Can you let me have it, and in pound notes?"

"For what reason?"

"In strict confidence, I'm going to take Gillian Dundas for a rest cure before she breaks down. She's very near it."

Still Claud did not stir. Then swiftly he came very close and spoke in a low, level voice.

"I can give you the 50 pound in a moment, but to hand to her to use. You yourself are to have nothing to do with Miss Dundas, Etta. Neither to help nor to hinder."

"My dear Claud! How like the legal mind! But inasmuch, and for as much as I am sorry for her, I certainly shall try and help her."

"This is no case where you should help," he went on harshly. "Leave Miss Dundas alone, Etta. I'm the head of the family, now poor John's gone, and I warn you most seriously to have nothing whatever to do with her. I know what I'm saying, and why I'm saying it." He spoke solemnly. For a moment she stood as though trying to read his tone and manner more than his words. Then she shook her head. Without another word, he let her have the notes from his bureau.

"Thank you, Claud. I wish you'd be frank—I haven't time now, but ——"

He turned away, bleakly but definitely.

Upstairs she found a white-faced but more collected Gillian just pulling her hat on.

"My bag ——"

"You can't take a bag. Come as you are. Remember, we're off to Selfridge's florist department at once."

"But, my dear," protested Mrs. Burnham, looking harassed and upset, "you can't! You mustn't! Gillian, I won't allow it! Why should you act as though you were deaf to everything I say to you? After all, I am your employer. I'm responsible for you ——"

"Not now!" laughed Etta, a curious triumphant laugh. "She's my companion now."

"I want to get away," was all Gillian said, in a thick choked voice.

Mrs. Burnham made a gesture of surrender, and went to her writing table.

"You must have money." But Etta would not wait. She fairly dragged Gillian after her out of the room. A maid on the stairs stepped back to the landing to let them pass.

"Do you want one of the cars, miss?"

But Etta told her that she and Miss Dundas would walk. "It's only to Selfridge's for some flowers," she added in a tone that the man on duty in the hall below could hear.

"And certainly that's the truth," she added to her companion when they stood outside. Gillian seemed to shrink away from her. She shot a strange, swift look up and down the street as though meditating taking to her heels.

Etta instantly laid a very firm hand on her arm. A very tight grip indeed. "Now, don't do anything foolish."

(To be continued.)

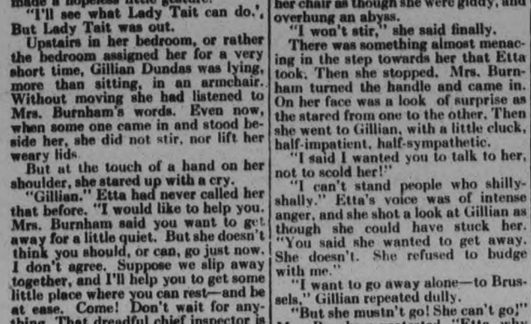

1. ROUND TRIPS for fare and a quarter.

Leave any time from Friday noon till Sunday noon. Return, leave destination as late as Monday midnight (Standard Time).

2. ROUND TRIPS for single fare.

Good Sundays only. Go by any train after 3 a.m. Sunday. Return, leave destination not later than midnight same day (Standard Time).

Tickets and complete information from any agent.

M-227

CANADIAN NATIONAL
CANADIAN PACIFIC

Westminster Hotel
TORONTO

Centrally situated, close to shopping district and theatres. Fireproof. Tea room open till midnight. Single room with bath $2.50; double room with bath, $4.00 and up. Breakfast 25c to 70c. Luncheon 60c. Dinner 75c.

Write for illustrated Folder

940 Jarvis Street, Toronto
Phone Adelaide 9061

HEADACHES

Persistent headaches, with tired feelings and irritability tell of exhausted nerves—that you are living at too high a tension. Dr. Chase's Nerve Food feeds the blood and the nerves back to health and vigor.

Dr. CHASE'S NERVE FOOD

THE STARS SAY . . .

By GENEVIEVE KEMBLE

For Wednesday, July 18

According to the planetary configurations bearing rule on the events of this day there should be brilliant opportunities for progress, profit and fulfilled ambitions It is a time for confident and determined effort in the direction of increasing the fortunes, stabilizing and advancing the position as well as enhancing the popularity and prestige.

Those whose birthday it is may find themselves confronted by a year of splendid opportunities for stabilizing the fortunes, enhancing the prestige, popularity and standing, with the solid support and friendship of those in places of power and authority. These may be approached with confidence, but it is warned that there are some menaces of fraud, misrepresentation and slander.

A child born on this day should be efficient, ambitious, easily taking its place in the seats of the mighty through its talents and popularity.

Attendance at the Royal Ulster Agricultural Society's Show in Belfast, Northern Ireland, broke all records.

WARSAW.

Mrs. Fred. Campbell and two children are guests of Mr. and Mrs. Arthur Payne.

Gordon Bowen, Joe Crowe and some others are away huckleberrying So far few berries have come into the village.

Mr. Higgins resigned from Union S.S. No. 12 and Miss Cavanagh has been engaged.

Warsaw school trustees have decided to have the school revert to a two-roomed school, Mr. Sloan to continue as principal and Miss Vance junior teacher. Miss Lila Burgess, the third teacher, resigned and will be much missed as she was loved by her pupils. However, the taxes were very high and there are not too many pupils for two teachers.

Some of the potato patches are much more loaded with blossom than is usual. There is a question whether the yield of potatoes will be less. Wheat is ripening in patches, apparently without any reason for the uneven maturing. Root crops look likely to be good. Some farmers tell us they are better than usual.

Farmers are working hard to harvest their hay between the rains. The crop is much better than expected until about the middle of June.

The three local butchers have a hard time getting lambs for their customers as many are too light to be profitable. One man reports he can hardly get one over seventy pounds. Roland McCauley kills for his son at Apsley, who is doing well. He also kills for another son to take south to Rice Lake. Mark Lonsberry has a country route and goes to the lake twice a week. Allan Moore also goes to the lake and has a village route.

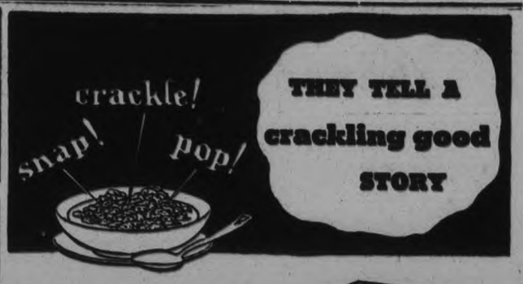

IN MILK or cream, Kellogg's Rice Krispies actually *crackle* their story of extra-crispness. Fascinating to children. They love to *hear* as well as eat them.

Wholesome too. All the nourishment of rice. Plus irresistible flavor, sealed in the patented WAXTITE bag. For breakfast, lunch, or children's supper. Made by Kellogg in London, Ontario.

Listen!— *get hungry*

BRICK BRADFORD—In the City Beneath the Sea — By William Ritt and Clarence Gray

MUGGS McGINNIS — The Equestrian — By WALLY BISHOP

HIGH PRESSURE PETE — Just as Dumb — By GEORGE SWAN

THE TUTTS — By Crawford Young

TILLIE THE TOILER — By Russ Westover

BRINGING UP FATHER. — By George McManus

SOMEONE WANTS WHAT YOU HAVE OR HAS WHAT YOU WANT! use this Classified Page

WANT AD. RATES

Cash 1 cent per word or figure per insertion.

Minimum Charge, 25c for Any Advt.

If Charged 1½ cent per word or figure per insertion.

Phone We will call for your ad. and give you the cash rate. **1600**

CHARGES:

Card of Thanks	50c
In Memoriam (up to 2 inches)	75c
Over 2 inches, per inch	50c
With black border, extra	25c
Birth Notice	50c
Death Notice	50c
Locals (Back Page), per inch	$1.00
Black Local (Back Page), inch	$1.40

Index to Examiner Classified Want Advts.

Agents Wanted	L
Boarders Wanted	F
Business Opportunities	K
Chiropractor	U
Cottages, Summer Resorts	E
Dressmaking	Z
Employment Wanted	J
Female Help Wanted	H
Found	N
For Rent—General	A
For Sale—General	C
General Notice	T
Help Wanted—Male or Female	X
Live Stock	O
Lost	M
Male Help Wanted	G
Personal	R
Pet Stock	W
Poultry for Sale and Eggs	P
Radio	I
Real Estate	D
Salesmen Wanted	Y
Situations Vacant	H
To Rent—Houses & Apartments	B
Used Cars for Sale	S
Wanted—General	Q

a For Sale—General

BLUEBERRY PIES — MADE WITH Fresh Berries. 25c. Jean Ruth Shoppes. 2d-15-3749A

OATS AND HAY. APPLY BRUCE Johnston. 'Phone 3658W. 3d-14-3682A

25 BUNDLES KINDLING OR SUMmer Wood, Delivered anywhere in City for 1 Dollar. Kingdon Barrel and Shingle Factory. 'Phone 3230. 26d-24-7177A

FRESH BUTTERMILK SCONES — Special Wednesday and Thursday. Dozen, 10c. Jean Ruth Shoppes. 2d-15-3746A

20-FT. SPONSON MOTOR BOAT, with 5 H.P. Single Cylinder Fairbanks-Morse Engine, in excellent running order. Very reasonable for cash. 'Phone 3224M. 2d-15-3743A

RADIO AND HOUSEHOLD FURNIture, 166 Adeline. 4d-14-3663A

UPRIGHT COTTAGE OR PRACTICE Piano, $12.00. 629 Aylmer Street. 3d-14-3702A

THOSE TASTY BUTTERSCOTCH Pies—you all enjoy, 30c. Jean Ruth Shoppes. 2d-15-3747A

UPRIGHT PIANO, GOOD CONDItion. Snap for quick Sale. 368 Water, Apartment 2. 'Phone 2826F. 6d-17-3686A

HOUSEHOLD FURNITURE FOR SALE —owner leaving City. 675 King Street. 4d-16-6251A

QUEBEC COOK STOVE, WITH Oven, in good condition. Apply 307 McGill Street. 2d-14-3717A

SMALL MILK ROUTE AND EQUIPment. 'Phone 1372J. Write Box 3715, Examiner. 3d-15-3715A

HORSE RAKE. A. E. DECK, WEST May's School. 3d-15-3718A

DELICIOUS CHELSEA BUNS — Fresh from the oven, Dozen 10c. Jean Ruth Shoppes. 2d-15-3748A

BARRYMORE RUG, 6' 9" x 9', $20. 'Phone 1290J. 3d-16-3750A

KROEHLER DAVENPORT, COMBINation Coal and Gas Range, Hall Rack, Stove Pipes, Kitchen Cupboard, Sealers, Baby Wicker Bassinette, 'Phone 1759F. 205 Braidwood Avenue. 3d-15-3727A

MILK ROUTE, HOUSE ,BARN, AND Chicken House. Will sell reasonable for cash. Write Box 3615, Examiner. 3d-15-3725A

KROEHLER DIVANETTE, 10 DOLlars. Leaving City. 580 Charlotte. 3d-15-3731A

IMPORTANT!

In requesting us to call for your ad, the order must be phoned before 11 a.m. in order to insure it being inserted on the same day.

a For Sale—General

DRY SLABS, $1.50 LOAD. 'PHONE 2409. 6d-16-3672A

PIANO FOR SALE, GERHARD Heintzman, best make. Cheap for cash if sold To-night. 629 Aylmer Street. 3d-14-3701A

PIANO, SEWING MACHINE, HOUSEhold Furniture. Party leaving City. 359 Rogers. 3d-16-3744A

14-FT. PUNT, NEW LAST SUMMER. 'Phone 2728, or call F. Merrett, 339 Burnham Street. 3d-16-3753A

LARGE REFRIGERATOR, GOOD condition, suitable for Small Store. 'Phone 912, or address Box 781. 2d-15-6267A

LAUNDRY STOVE, PERFECT CONdition. 'Phone 2665J. 3d-16-6272A

FRESH FRUITS AND VEGETABLES in Season; also Picnic Supplies at reasonable prices. Record's. 2d-15-3756A

HOUSEHOLD FURNITURE. APPLY 333 Reid. 3d-16-3759A

NAVY PRAM, IN SPLENDID CONDItion. 304 Pearl. 3d-15-3733A

b For Rent—Houses and Apartments

HOUSE, 408 BELMONT AVENUE (corner Belmont and Weller). Apply 437 George Street. dtf-3199B

SIX-ROOMED UPPER FLAT, SHERbrooke Place. Apply 494 McDonnel. 3d-16-3740B

801 WATER STREET — 7-ROOMED Brick House; conveniences except furnace. Apply 268 London Street. Telephone 743J. 3d-16-3760B

FURNISHED BED-SITTING - ROOM for Lady. 'Phone 36J. 3d-16-3741B

HEATED APARTMENT IN BANK OF Commerce Building. Immediate possession. Apply 437 George Street. dtf-4177B

HEATED APARTMENT, IN GRAND Central Building. Possession arranged. Apply 437 George Street. dtf-B

HOUSE, NEAR C.G.E., 1232J. 6d-17-3634B

ROOMS, FURNISHED OR UNFURnished; all conveniences, with gas, central. Rent reasonable. 196 Aylmer Street. 6d-18-3732B

TWO LARGE FRONT HOUSEKEEPing Rooms, Furnished or Unfurnished, Ground Floor; private entrance; reasonable; conveniences. Write Box 3737, Examiner. 2d-14-3737B

HOUSE, NO 338 RUBIDGE STREET; hot water heating. Possession can be arranged. Apply 437 George Street. dtf-5244B

SEE! COMFORTABLE LOWER Apartment, private bath, handy C. G.E.; couple. 293 Dalhousie Street. 'Phone 273. 4d-14-3680B

$20—GOOD 6-ROOM HOUSE. $15—6-Room House, central. $13—Small Cottage. Apply 293 Dalhousie Street, 'Phone 273. 4d-15-3685B

FOUR-ROOM APARTMENT, ADULTS. Apply 614 Stewart. 3d-14-3707B

FLAT, 77 PARK HILL ROAD. 'Phone 2017F. 3d-14-3683B

FRONT FURNISHED BED-SITTINGRoom, central. 2509W. 3d-14-3704B

SMALL HOUSE, CONVENIENCES, garden; reasonable. Apply 183 Antrim. 6d-18-3719B

MODERN HEATED APARTMENT, Goodwill Apartments. 'Phone 2675 or 191. 6d-18-6352B

FURNISHED HOME TO LET, FOR Winter months; oil burner, electric refrigerator; nicely Furnished. Possession given October 15th. E. G. Patterson, 463 Hunter Street. 3d-16-3762B

d Real Estate

FOR SALE — EAST ½ LOT 20, CONcession 3, Emily, 100 Acres; good location. Immediate possession. Apply 437 George Street, Peterborough. dtf-4222D

FOR SALE — SEVEN - ROOMED House, furnace, lights, good water, Three Acres Land, adjoining City. Five Hundred down, terms to suit. Also Large Lots, cheap, Ten Dollars down, Ten Dollars a month. Apply 15 Maple Avenue (off Barnardo). 1d-14-3752D

FOR SALE — SMALL BUNGALOW, South-end. Call 213 Park S. 3d-16-3755D

FOR SALE — MUST BE SOLD TO Close the Estate of the late William Fee, 100 Acres, South Half Lot 15, Concession 6, Emily. Good fall wheat farm. All cleared. Solid Brick House, 2 barns, implement houses, hen house, ice house, blacksmith shop, 2 cisterns, 2 wells running syphon in pasture, rural mail, on good road, short distance from No. 7 Highway Apply Wilbert Fee at Fee's Inn, Omemee. 4d-17-3713D

IT PAYS TO ADVERTISE

COMB ST. KITTS IN MURDER CASE

Police Reveal Victim Had Long Record of Crime Behind Him.

WANTED FOR ROBBERY.

HAMILTON, July 17 (C.P.). — Provincial Police have shifted the centre of their investigations from this city to St. Catharines and Welland in their efforts to solve the mystery which surrounds the murder of Frank Sigluono, whose body was found in the rumble seat of his car on a lonely sideroad near Acton on Saturday morning. Sigluono had been shot through the head twice at close range.

Police investigations have so far revealed a tangled skein of underworld adventure. Sigluono had a long record at St. Catharines and Welland and had served terms in the Ontario Reformatory at Burwash. Authorities regarded him as a petty racketeer, and local police admitted yesterday he had been sought for questioning in connection with the Tuckett payroll robbery in this city three weeks ago.

Last night the inquest on Siguono's death opened at Milton under Coroner H. A. McColl, but was adjourned without any evidenec being taken.

The body is still at an undertaking parlor in Milton, the township authorities refusing to assume the expense of a funeral.

c For Rent—General

GARAGE TO RENT— CONVENIENT to Downtown Offices and Stores. Apply 437 George Street. dtf-1092C

STORE, NO. 173½ SIMCOE STREET Immediate possession. Apply 437 George Street. dtf-1397C

GOOD GARAGE, IN THE VICINITY of C.P.R. Station. 'Phone 3490J. 3d-15-3260C

e Summer Cottages

FURNISHED COTTAGE, IN CHEmong Park, good size and location; electric lights; very reasonable rental for last two weeks of July. Write Box 3679, Examiner.

TO RENT FOR AUGUST—COTTAGE, Stoney Lake, completely Furnished; garage and boat; wood and ice supplied. Apply C. H. Rogers. 'Phone 151. 3d-16-3265E

SMALL WATER-FRONT COTTAGE at Chemong, suitable for 2 adults, no children; electric light. Furnished; sand beach. Apply Fred L. Roy at The Roy Studio. 3d-15-3263E

COTTAGE FOR RENT, IN CHEMONG Park, for month of August. Write Box 3693, Examiner. 6d-17-3693E

TO RENT — FURNISHED COTTAGE, in Chemong Park; electricity, garage, and screened sleeping porch; ideal vacation spot; good drinking water; very reasonable rent. 'Phone 789F. 6d-19-3692E

TO RENT—FIVE-ROOMED, SCREENporch Cottage, nicely Furnished, Chemong Lake. Twelve dollars per week. 'Phone 1024J. 2d-15-3761E

COTTAGE AT STONEY LAKE FOR month of August; skiff. Write Box 3757, Examiner. 6d-19-3757E

FURNISHED COTTAGE; ICE. Roland Johnson, Lakefield. 10d-22-3714E

SUMMER RESORTS

LEEBOROUGH INN, THURSTONIA Park — Beautifully situated on Kawartha Lakes. Reduced rates. Booklet. Mrs. H. Lee. 26d-33-6158

SWASTIKA HOTEL—MODERN CONveniences; excellent table; tennis, dancing, boating, bathing, fishing; moderate rates. Booklet. Percy Skitch ,Thurstonia Park. 20d-31-3699

f Boarders Wanted

ROOM AND BOARD, CENTRAL; private family. 'Phone 2122. 3d-14-3695F

ROOMS, WITH OR WITHOUT Board. 'Phone 1597. Apply 467 Water Street. 3d-16-3758F

g Help Wanted, Male

MAN FOR FARM WORK. APPLY after 7.30 This Evening at 813 Water Street. 2d-14-6261G

AT ONCE, 2 GOOD APPEARING steady Men. Highest commission paid weekly. No cash outlay or bond required. 585 George Street North, 7 to 8 p.m. 1d-14-3742G

HONEST YOUTH TO WORK IN Store. Write, stating age, etc., to Box 3728, Examiner. 2d-14-3728G

h Help Wanted, Female

EXPERIENCED COOK - GENERAL, immediately, with references. Write Box 6241, Examiner. 3d-14-6241H

LADIES — LEARN HAIRDRESSING. Complete Course $50, includes Room and Board. Jones' Beauty Salon, Listowel, Ontario. 6d-18-3723H

GIRL WANTED, JULY AND AUGUST, help with Meals and Light Housework, for Board and Small Wage. Burk's Camp, Pontypool, Ont. 2d-15-6264H

j Employment Wanted

ELDERLY LADY WANTS HOUSEkeeping. Apply 146 Park Street 3d-14-3698J

l Agents Wanted

MONEY EASILY EARNED AS AGENT for our Reliable Trees and Shrubs. Commission paid weekly. Complete range of 900 proven varieties Red Tag Nursery Products. Finest Free Equipment to help you sell. Write Dominion Nurseries, Montreal 5d-4,18,Aug 1,15,29-6093L

m Lost

ON THURSDAY LAST, A PAIR OF Gold-rimmed Glasses, thought to be in Ceitral Park, and in a Dr. Lacey Case. Will the finder please leave at Examiner Office, and much oblige? 3d-14-3710M

KENWOOD BLANKET, ON RIVER Road, Monday Morning. Reward. 208 Dublin. 1970W. 2d-14-3729M

COLLIE PUP, SATURDAY. 'PHONE 2877J, or apply 420 Chamber Street. 3d-15-3736M

o Live Stock

FOR SALE — GUARANTEED GENUine Jersey Milk from Government Accredited Tubercular-tested Herd. Apply Deck's Dairy, Rural Route 5. 3d-15-3722O

GENERAL PURPOSE BAY HORSE—sound, reliable, cheap. 'Phone 204 ring 3, Millbrook. 3d-15-3736O

HOLSTEIN COW, DUE SOON. OSCAR Cromie, No. 4, Peterborough. 3d-15-3721O

k Business Opportunities

FOR SALE — OLD-ESTABLISHED Shoe Repairing Business, to be sold as going concern; fully equipped with up-to-date machinery. Here is a real opportunity for a younger and more active Man. Ill-health and advancing years reason for selling. S. Kemp, 655 George Street. 6d-15-3633K

q Wanted

BLACKSMITH EQUIPMENT, IN good condition for Carriage Work. Write Box 3684, Examiner. 3d-14-3684Q

WANTED — ONE THOUSAND DOLlars on First Mortgage for Business purposes. An opportunity given to invest One to Two Thousand Dollars in local Business Proposition, with steady job and good prospects. Write Box 3730, Examiner. 3d-15-3730Q

WANTED — WOOD TO SAW WITH Sawing Machine. 'Phone 585W. 3d-15-3738Q

GOOD USED TYPEWRITER, OFFICE Desk. Trade '27 Ford Coupe. 'Phone 1828J. 2d-15-3745Q

WANTED — WASHING TO DO AT Home. 'Phone 3690. 3d-14-3706Q

WANTED — TO RENT OR BUY, about 20 Acres, suitable for Market Garden. Write Box 3712, Examiner. 3d-15-3712Q

r Personal

HAVE YOUR TEA CUP READ FREE with Afternoon Tea served from 2 to 4 p.m.—at the Rice Lake Inn, Bewdley. 6d-15-6200R

s Used Cars for Sale

TWO LIGHT TWO-WHEEL TRAILers, Ton and Half Truck, and Overland Six, 1927, for Sale, or Deal for Coupe. 610 Armour Road. 3d-14-3688S

t General Notice

NOTICE.—MARVELO USERS PLEASE 'Phone 2673F. 3d-14-3700T

Exclusive Color Scheme In Wrigley's New Cars

Representatives calling on the Wholesalers and Retailers are conspicuous in their new motor cars. Wrigley Company provides its travelling representatives with new cars every two years. The new fleet is Apple Green, with red wheels. Dozens of these cars are daily on the road from Coast to Coast.

Mr. William Bell, representative in the Peterborough District, covers approximately 25,000 miles each year, and his Wrigley car is well known locally to wholesalers and retailers with whom he keeps a close service contact in connection with sales and advertising. This service is one of the important features of this Company's activities, supporting the heavy continuous daily newspaper advertising campaigns for which the Wrigley Company is so well known. Miss Thelma Buller in uniform is distributing samples today and tomorrow here.

Tennis Results

TORONTO, July 17.—(C P) —Ontario tennis championship results:

Junior Singles—Second round:

Art Anderson, Toronto, defeated R. M. Baker, Niagara Falls, 6-2, 6-3; Jack Pope, London, Ont., defeated H. MacMillan, Toronto, 6-2, 6-3; John Cheley, Ottawa, defeated B. Ellis, Toronto, 6-4, 6-0; Durivage, Montreal, defeated J. Nye, Toronto, 6-2, 6-2; Bruce Hall, Toronto, defeated B. Caswell, Toronto, 6-2, 6-0; George Robinson, Montreal, defeated Saul Rae, Toronto, 6-1, 6-2.

Ladies Singles—First round:

Mrs. W. D. Patrick, Montreal, defeated June Merrill, Toronto, 6-1, 6-3.

Junior Singles:

Duff, Toronto, defeated J. Hopkins, Toronto, 7-5, 7-5.

Ladies Singles—Second round:

Mrs. G. Nunns, Toronto, defeated M. Brock, Toronto, 6-0, 1-6, 6-1; Mrs. Doris Beer, Ottawa, defeated Doris Kenny, Smith's Falls 6-2, 6-2; Jean Burritt, Toronto, defeated Margaret Best, Smith's Falls, 6-0, 6-0; Effie Billing, Montrea, defeated R. Fishleigh, Oshawa, 8-6, 6-2.

Junior ladies singles — Second round:

Catharine Hoops, Toronto, defeated Shirley McDonald, Toronto, 6-2, 6-4; Helen Haines, Toronto, defeated Isabel Whiteside, Toronto, 6-1, 6-1.

FIRE DESTROYED CALLANDER MILL.

Pierce Lumber Mill Destroyed By Fire of Unknown Origin.

SECOND MILL THIS YEAR.

NORTH BAY, July 17.—(CP)—The Pierce Lumber mill at Callander, owned by H. J. Payette, Penetang, was totally destroyed by fire of unknown origin at an early hour this morning.

It had been idle in this and the past season. No other property was lost. Only the boiler stands this morning on the mill proper. The machine shop and office, nearby, were untouched. Owing to the stillness of the night, the lumber yard, across the Ferguson highway, and nearby residences were untouched. According to Cecil Hart, manager, the fire was noticed by Fred Graham, watchman, while eating lunch in the office at 1:15 a.m. It originated in the front part of the structure which borders the highway. Mr. Hart declined to estimate the loss. The mill was erected four years ago. It cut for the Pierce Lumber Company for two seasons.

This is the second saw mill destroyed by fire at Callander this season, the J. B. Smith and Son plant being razed early in June.

Man, 3 Women Hurt Crash Near Elmvale

BARRIE, July 17 — When a southbound motor truck and a northbound car collided head on a curve on a new 10 feet concrete strip of pavement on Highway 27 near Elmvale to-day, one man was seriously injured and three women received less serious injuries. The four are now in Royal Victoria Hospital, Barrie. Two other men were slightly injured and did not remain in hospital.

The injured are: Wilfred Smith, architect, Midland, driver of car, extensive fracture of skull, concussion, internal injuries.

Mrs. Marcellus, Wyevale, extensive laceration of scalp and body bruises, Mrs. M. Dickie, Elmvale, chest injuries and possible concussion. Miss Rena Marchand, Penetang, fractured left arm. The injured were attended by Dr. N. M. Laurie and Dr. J. H. N. Smith, Barrie.

MISSIONARY PASSES

REGINA, July 17 (C.P.)—Rev. Peter Strang, D.D., who saw the Canadian prairies develop from raw pioneer lands to their present cultivated state in his 43 years service as a missionary in the west was dead here to-day. He died Monday from an apoplectic stroke.

Dr. Strang was superintendent of missions for the Presbyterian Church, and later the United Church, in Saskatchewan, for 17 years, retiring in 1926.

He was born in Huron County, Ontario, and in 1884 he came west to farm in Manitoba.

TENDERS WANTED.

TENDERS will be received for the Building of Two Outdoor Closets at S.S. No. 14, Douro. For specifications, apply H. J. Abbott, Lakefield. Tenders close July 21st. The lowest Tender not necessarily accepted. 2d-13,17-6223

BARRISTERS AND SOLICITORS.

GORDON & ELLIOTT — Barristers, Solicitors, Notaries. Patents and Trade Marks. Money to Loan. Telephone 3300 Hon. G. N Gordon K.C., Alexander L. Elliott.—Toronto Office: 410 Saturday Night Building, 73 Richmond Street West Telephone Number Elgin 6631

HALL & CARLEY — Barristers Solicitors, Notaries, corner Hunter and Water Streets (over Canadian Bank of Commerce), Peterborough, Ontario. Telephones: Office No. 68 R. R. Hall, K.C., residence No 403 T. J. Carley, LL.B., residence No 3036.

PECK, KERR & McELDERRY— Barristers, Solicitors and Notaries. Office: 416 Water Street, Peterborough Telephone 1950. E. A. Peck M.P., F. D. Kerr, K.C., T. J. McElderry, K.C.

SHAG

Outlaws Too Good For Classy Clerks

HASTINGS, July 17.—(Examiner Correspondence).—The classy Outlaws, all decked out in their new sweaters, which are the same as the Boston Bruin hockey sweaters, snowed the Clerks in under in the first game of the second half of the softball schedule.

The Clapper-led clan played smart ball behind effective pitching of their new moundsman, Johnson. The Clerks were guilty of numerous muffs and were also slow in their efforts to field grounders.

Outlaws—Vincent, c; Johnson, p; Clapper, 1b; Thompson, 2b; McKee, 3b; Bond, ss; Phillips, lf; Radford, cf; Scriver, rf.

Clerks—Kelley, rf; Crate, cf; Hill, ss; Stevenson, 3b; Baker, 2b; Wilson, 1b; Patterson, lf; Beavis, c; Whitred, p.

Outlaws	245 010 194—26	17 1
Clerks	060 013 030—13	8 7

Umpires—Spooner and Scriver.

M. C. Meigs of Chicago, a pupil of mine, compares swinging a golf club to flying an aeroplane.

Meigs is well qualified to make the comparison for he's an outstanding business man flyer if not the oldest in the country. And he has played golf longer than he'd care to admit.

I was trying to describe the ease with which the swing should be started, the very little strength used in controlling the club when he likened the ease in mention to the comparatively light touch needed to handle the controls of an aeroplane.

The hold on the controls may not be exactly light or loose, but the pilot certainly isn't a good flyer if he allows his muscles to become tense so that his movements are jerky and erratic.

Try to use less strength as you start your swing.

OUR PRINTING PRICES are LOWEST

Refrigerators Easy Winners In Playoff

The Refrigerator Department tea swamped the Engineers by the lopsided count of 31 to 9 last night at King Edward Park, in the third game of the play-off series to decide first place in the first half of the C.G.E. Shop Softball Loop, and will now meet either the Office or Engineers after the second half series for the works' championship.

Steady twirling by Ace Powell kept the Engineers off the runways, while his team-mates battered the offerings of Wiklund and Jones, opposing pitchers, to all parts of the park. Ashmore, Howe and Masterson were the mightiest clouters for the winners, while Griffin, Kearney and Vitarelli turned in the neatest fielding performances. The defensive work of the losers was erratic, almost every fielder contributing his share of the misoues. Newson led at bat, with Wiklund, Tracy and Osterland also showing up well.

The teams:

Refrigerator—Vitarelli ss, A. Griffin rf, E. Howe 3b, Weir 2b, Ashmore c, Clarke lf, Masterson cf, Kearney 1b, Powell p, Kearns lf.

Engineers—Gore c, Jones 1b, p, Tracy lf, Newson ss, Williams 2b, Wiklund p, 1b, Osterland 3b, Thomas rf, Price lf, English lf, Emery 2b.

Score by innings:

Refrigerator..	443 312 338—31	22 6
Engineers ...	022 100 211— 9	11 9

Umpires—Bud Weese at the plate; Pete McGillen on the bases.

Rotary Camp Sports

Keen competition marked the aquatic meet which was a feature of the Boys' Work Board Camp at the Rotary Camp, Clear Lake. The following were the events and the winners:

Section 1.

Canoe singles—1 Arnold Campbell, Bob Ingram.

Canoe doubles—1 Arnold Campbell and Ross Darling, 2 Bob Ingram and Harcourt Huckle.

Gunwale double—1 Bob Ingram and Harcourt Huckle, 2 Roy Hudson and Arnold Campbell.

Swimming—1 Ross Darling, 2 Arnold Campbell.

Diving—1 Arnold Campbell, 2 Bob Ingram.

Section 2.

Canoe singles—1 Harcourt Huckle, 2 Jack Shapiro.

Canoe doubles — 1 Harcourt Huckle and Jack Shapiro, 2 Roy Hudson and Roy Ramsden.

Swimming—1 Harcourt Huckle, 2 Jack Shapiro.

Diving—1 Jack Shapiro, 2 Harcourt Huckle.

Section 3.

Canoe doubles— 1 "Pop" Parsons and Garnet Whitfield, 2 Junior Smith and Jack Berry.

Gunwale doubles—1 Junior Smith and Jack Berry, 2 Garnet Whitfield and "Pop" Parsons.

Swimming—1 Junior Smith, 2 Jack Berry.

Diving— 1 Junior Smith, 2 Jack Berry.

Section 4.

Canoe doubles—1 Sunny Roy and Jack Berry, 2 Raymond Routly and Junior Smith.

Diving—Sunny Roy.

Swimming—1 Sunny Roy, 2 Raymond Routly.

Champion—Harcourt Huckle, 14 points. Junior Smith and Arnold Campbell tie for runner-up, 11 points each.

Starter—A. Spencer.

Judges—W. J. Smith and J. C. McClenaghan.

ADVERTISE IN THE EXAMINER

Mentholatum for SUNBURN, SPRAINS AND BRUISES
KEEP A JAR IN THE CLUB HOUSE
MADE IN CANADA

FIGHTS LAST NIGHT

(By the Associated Press).

Chicago. — Frankie Battaglia, 157½, Winnipeg, outpointed Johnny Phagan, 156, Chicago.; Frankie Genovese, 140½, Toronto, and Eddie Stiegel, 150, Chicago, drew (6); Everett (Young) Rightmire, 126, Sioux City, Iowa, outpointed Sammy Sco 124½, Omaha, Neb. (8); Johnny Stanton, 134½, Minneapolis, outpointed George Crausom, 135½, New Orleans (8).

Pittsburgh. — Ross Fields, 124, Wiertoo, W. Va., knocked out Dario Marino, 125, Detroit (3).

Houston, Tex.—Tracy Cox, 135, Indianapolis, knocked out Carlos Garcia, 135, Mexico (2).

CANADIAN NATIONAL RAILWAYS TIME-TABLE.

(Corrected to June 24th).

8.35 a.m.—For Lindsay, Orillia Midland, Toronto Hamilton, Buffalo, London Windsor and Detroit.

12.01 Noon—For Port Hope, Oshawa, Toronto Hamilton Buffalo, Philadelphia, and New York Connects at Port Hope with the Maple Leaf Ltd. for London, Windsor, Detroit, Port Huron, Flint, and Chicago. Makes connection East-bound for Cobourg, Belleville, Kingston, Brockville Montreal.

1.00 p.m.—For Lakefield.

5.12 p.m.—For Lindsay, Toronto, and connects at Toronto with International Ltd for London, Port Huron, and Chicago, also with the Continental Ltd for Winnipeg, Edmonton, and Vancouver; with the North Bay, Timmins, Rouyn and Cochrane train, and with the 11.45 p.m. train for Hamilton, London, Windsor and Detroit.

8.20 p.m.—For Hastings, Campbellford, Stirling, Belleville, Kingston, Brockville, Cornwall, Montreal and the Maritime Provinces.

Daily—

1.30 a.m.—Pool Train from the C.P.R. Depot for Ottawa, and makes connection at Ottawa for Montreal.

All Trains operate on Eastern Standard Time, and Daily except Sunday from Canadian National Railway Depot, Charlotte and Bethune Streets.

CANADIAN PACIFIC RAILWAY

(Effective Sunday, April 29)

Going East—

4.55 p.m.—Indian River, Norwood, Havelock Daily except Sunday

7.40 p.m.—From Toronto Daily except Sunday

11.00 a.m.—Havelock, Tweed, Smith's Falls, Ottawa, Montreal, Quebec, Boston and New York Daily except Sunday

11.10 a.m.—Sunday only to Havelock

1.30 a.m.—Havelock, Tweed, Kingston, Perth, Ottawa, Smith's Falls, Montreal, St John, Boston, and New York daily.

Going West—

4.50 a.m.—Toronto, Guelph, Goderich, Hamilton, Galt, Woodstock, St. Thomas, London, Chatham, Detroit, Chicago, and New York daily.

7.20 a.m.—Toronto, Hamilton, Brantford, Buffalo, New York, Galt, Woodstock, London, Chatham, Detroit, and intermediate points, Daily except Sunday.

9.35 a.m.—To Lindsay and Scboaygeon.

3.50 p.m.—Toronto, Hamilton, Buffalo, Rochester, Boston, Woodstock, London, Windsor, Detroit, Chicago, and intermediate points between Peterborough and Toronto. Makes connections with the Trans-Canada Limited for Winnipeg and Vancouver Daily except Sunday.

6.45 p.m.—Sunday only for Toronto and points West.

DAVIS-THOMPSON COMPANY

Insurance and General Agency

433 GEORGE STREET - PHONE 40

THE TORONTO SAVINGS & LOAN CO.

ESTABLISHED 1885

3% ON DEPOSITS

Interest paid or added half yearly, 30 June and 31 December, in each year. Every facility is afforded to Depositors both in depositing and withdrawing their money.

For sums of $100 and upwards this company's debentures afford a safe and profitable investment. Further information in regard to which will be gladly furnished upon request.

SAFETY DEPOSIT BOXES FOR RENT

W. G. MORROW, Managing Director.

Office Hours: 9 a.m. to 4 p.m. Open Saturday's until 5 p.m.

SCOTT'S SCRAPBOOK - - By R. J. Scott

GARDEN PARTY AT ST. AIDAN'S

Church Social Well Attended —Supper Was a Feature.

YOUNG'S POINT VISITORS

YOUNG'S POINT, July 17.—The annual garden party of St. Aidan's Church, Young's Point, was held on the church grounds on Friday, July 13, and was a decided success. The event began at 3 p.m. in the afternoon when a number of races for the children were held. Supper was served in the church-shed from 5 p.m. until 8 p.m. Everyone present remarked what a sumptuous and lovely supper was served which consisted of plenty of meat, salads and pie. The tables were prettily decorated with large vases of white daisies.

In the evening the main attraction was the bingo stand and at intervals throughout the evening, snappy music was supplied by R. Wilson, O. McConkey and D. Wilson from the verandah of the rectory.

A large variety refreshment booth was on the grounds both afternoon and evening, also the fish pond and fancy-work booth.

Tickets had been sold beforehand on three valuable articles to be chosen by the winners and at the conclusion of the evening the three draws were made, the winners being: first, Mrs. Val Robson of Toronto; second, Mrs. Wm. Lane of Young's Point; third, Mrs. W. G. Stone of Burleigh Falls. The committee in charge was very pleased with the way in which the merchants of both Lakefield and Young's Point responded to the request for help, and also with the profit realized, while everyone enjoyed a jolly time.

Lakeview House Guests

Guests registered at the Lakeview House recently were: Mr. Spence and sons, Chester and Jack, of Buffalo, N.Y.; Warren C. Bickens of Buffalo, N.Y.; Gordon Douglas and family of Toronto; D. S. Drysdale of Toronto; Mr. and Mrs. J. Bryan and Miss Ida Flendall of Toronto; N. Fulton of Ottawa; Mr. and Mrs. Fred Hopkins, Calgary; A. T. Ward, Toronto; Mr. and Mrs. Holland, Toronto; Mr. and Mrs. Robertson, Toronto.

Mr. and Mrs. Donald Fowler of Mt. Julian were visitors to the village on Friday evening.

Mr. and Mrs. Newcombe of Toronto, who are residing at their summer home near the village, attended the garden party on Friday.

Mr. N. Nicholls, Mesdames Willis, Barr and Edwards and Miss Iris Willis, all of Hall's Bridge, attended St. Aidan's garden party on Friday.

Mr. Douglas Stenner spent a few days last week with his grandparents, Mr. and Mrs. C. C. Stenner of Lakefield.

Mrs. George Harvey and family of Niagara Falls, N.Y., are visiting at the home of Mrs. Harvey's parents, Mr. and Mrs. Wilbert McNaughton, in the village.

Messrs. George Jackman, Louis Sabatino and Mr. Brown, all of Lakefield, spent Saturday in the village and enjoyed a day's fishing.

Mrs. R. J. Pammett and son, Howard, of Peterborough, were in the village on Sunday.

Mr. and Mrs. Dave Darling and daughter, Faye, enjoyed a motor trip to Cobourg on Sunday.

Rev. and Mrs. E. C. Moore motored to Lakehurst on Sunday, where they attended the Decoration Day services at the Lakehurst cemetery.

Mrs. Joseph Cunningham and daughter, Betty, of Rochester, N.Y., were visiting Mr. and Mrs. D. Darling for a few days last week.

The Selwyn young people are presenting their play, "The Colonel's Maid", on Thursday evening, July 19, at the Lakeview Hotel, Young's Point, under the auspices of St. Aidan's Church.

Best By Every Test!

ST. LAWRENCE CORN STARCH

Product of the St. Lawrence Starch Co. Limited, Port Credit, Ont.

Monday's Deaths

(By Canadian Press.)

Galt, Ont. — J. P. Jaffray, 80, one of Waterloo County's best-known men, and a dean of the fourth estate.

Peiping, China. — Rev. Stephen Richarz, internationally known American geologist.

Los Angeles. — Louis Ferdinand Gottschalk, 70, veteran composer, conductor, and producer of light opera.

Philadelphia. — Charles W. Voorhees, 85, who rode the range and engaged in Western Indian warfare with Colonel (Buffalo Bill) Cody.

Battle Creek, Mich. — Nelson E. Conine, 50, publisher of the Battle Creek Moon-Journal and of four other Michigan dailies.

Quebec. — Amedee J. Auguer, 93, one of Quebec's oldest citizens and formerly a well-known lumber dealer.

Smith's Falls, Ont. — Harry H. Layng, former Mayor of Smith's Falls.

NOTED ARMENIAN VISITOR

BRANTFORD, Ont., July 16.—(CP)—General Karekin Nejeth, commander of the Armenian forces against the Turks in 1918 and against the Communists in 1920, is a visitor in Brantford today, the guest of the local branch of the Armenian revolutionary federation, a Nationalist organization seeking the overthrow of the Soviet government in Armenia.

The electric light and power industry employs (1933) a quarter of a million men.

TUESDAY'S RADIO PROGRAMS

KEY TO CLASSIFICATION:

1—Dance, 2—Concert, 3—News, 4—Vocal, 5—Sport, 6—Comedy, 7—Drama, 8—Band, 9—Symphony, 10—Variety, 11—Instru trio, 12—Speaker, 13—Organ, 14—Children, 15—Miscellan

(DAYLIGHT SAVING TIME)

5.00 P.M.
11—WEAF—Chick Webb's Orch.
4—CFRB—Jerry Cooper.
5.15 P.M.
14—WABC—Skippy
5.30 P.M.
14—CRCT—The Tattered Man.
4—WJZ—Singing Lady
5.45 P.M.
3—CRCT—Barron's Sport Column.
14—WEAF—Nursery Rhymes.
14—WJZ—Orphan Annie.
6.00 P.M.
4—WJZ—Dorothy Page
4—CFRB—Charles Carlile.
6.15 P.M.
10—WABC—Bobby Benson and Sunny Jim
1—WJZ—Ramon Ramos Tango Orch
6.30 P.M.
3—CRCT—Beckett Reports
4—WEAF—Mid-week Hymn Sing.
1—WABC—Sam Robbins' Orch.
12—WJZ—Stamp Club.
11—CFRB—Jim Hunter
6.45 P.M.
4-1-WEAF—Mary Small and Orch
3—CRCT—Lowell Thomas.
5—WABC—Joe Williams' Sport Column.
7.00 P.M.
5—WEAF—Baseball Resume.
4—WJZ—Grace Hayes
4—CFRB—Pats Weller's Club.
7.15 P.M.
4—WJZ—Tintype Tenor.
6—WEAF—Gene and Glen
6—CFRB—House by the Road.
7.30 P.M.
4—WABC—Vera Van.
12—CFRB—Mining Broadcaster.
3-10-CRCT—News and Tunes and Tempos.
10—WEAF—Brad Brown and Al Llewelyn.
7.45 P.M.
6—CRCT—Amos 'n' Andy.
3—WABC—Boake Carter.
1—CFRB—Luigi Romanelli's Orch.
15—WBEN—The Goldbergs.
8.00 P.M.
1—CRCT—Frank Gott's Orch.
4-1-WEAF—Phil Duey and Leo Reisman's Orch.
15—WABC—Lavender and Old Lace.
7—WJZ—Crime Clues.
8.30 P.M.
1—WJZ—Goldman's Band.
10—CFRB—Hollywood Show.
4—CRCT—The Dover Singers.
1—WLAP—Wayne King's Orch.
9.00 P.M.
10—WJZ—Musical Memories.
1—CRCT—Fuller's Orch.
1—WEAF—Bernie's Orch.
15—CFRB—George Givot
9.30 P.M.
15—CFRB—Studio.
15—CRCT—Tone Poems.
9—WJZ—Symphony Orch
1—WABC—Richard Himber's Orch.
10.00 P.M.
1—CRCM—Mahina Serenaders.
10—CRCT—Palmolive Beauty Theatre.
10—CFRB—Conflict, T. S. Stribling.
10.30 P.M.
11—CFRB—Melodic Strings.
1—WJZ—Tim Ryan's Rendezvous.
11.00 P.M.
3—CRCT—News.
1—WJZ—Jack Berger's Orch
7—WEAF—Dramatic Sketch.
11.15 P.M
4—WJZ—Robert Royce.
10—CRCT—Marching Along.
1—WEAF—Emil Coleman's Orch
11.30 P.M.
1—WJZ—Rudy Vallee's Orch.
3-1-CRCT—News. Isham Jones' Orch (CRC)
1—CFRB—Luigi Romanelli's Orch.
1—WEAF—Carl Hoff's Orch.
12.00 MIDNIGHT.
1—WEAF—Weather.
1—WEAF—Enric Madriguera's Orch
1—WJZ—Buddie Rogers.
1—WABC—Harry Sosnik's Orch.

WEDNESDAY'S RADIO PROGRAMS

12.00 NOON.
4—CRCT—Al and Lee Reiser.
12—WABC—Voice of Experience.
12.30 P.M.
11—CFRB—Concert Miniatures.
4—CRCT—Vic and Sade.
4—WEAF—Merry Madcaps.
2.00 P.M.
11—CFRB—Melody Parade.
15—CRCT—Two Seats in Balcony.
3.00 P.M.
15—WEAF—Dreams Come True.
15—CRCT—Broadcast from London.
11—CFRB—La Forge Musicale.
4.00 P.M.
1—WJZ—Betty and Bob.
15—CFRB—On Village Green.
10—CRCT—Pop Concert.
4.45 P.M.
11—CFRB—The Instrumentalists.
14—WEAF—Lady Next Door.
9—WJZ—Chicago Symphony Orch.
5.00 P.M.
4-1-CFRB—Jack Brooks and Orch
1—WEAF—Ted Black's Orch.
5.30 P.M.
4—WJZ—Singing Lady
14—WEAF—Old Jim Bridger
5.45 P.M.
14—WJZ—Orphan Annie
4—CRCT—Armchair Quartette
4—WABC—Gordon, Dave, and Bunny
6.00 P.M.
4—CFRB—Edith Murray and Taylor Brechley.
1—WEAF—Horatio Zito's Orch
12—WJZ—Education in News.
6.15 P.M.
15—WABC—Bobby Benson and Sunny Jim.
14—WJZ—Salty Sam.
6.30 P.M.
3—CRCT—Beckett Reports.
4—WABC—Jerry Cooper.
4—WJZ—Three X Sisters.
4—WEAF—Yasha Davidoff.
6.45 P.M.
8—CRCT—Lowell Thomas.
4—CFRB—Crazy Water Crystals.
4—WEAF—Martha Meers.
5—WABC—Joe Williams.
7.00 P.M.
4—WJZ—Grace Hayes.
10—WABC—Enzo Aita. Household Music Box.
1—CFRB—Gene Gardos' Orch.
8—WEAF—Baseball Resume.
7.15 P.M.
10—WEAF—Gene and Glenn.
4—CFRB—Morton Downey.
7.30 P.M.
12—CFRB—Mining Broadcaster.
3-10-CRCT—News and Silhouettes Marines.
9—WEAF—Philadelphia Symphony.
4—WJZ—Irene Rich
4—WABC—Paul Keast.
7.45 P.M
6—CRCT—Amos 'n' Andy.
1—CFRB—Luigi Romanelli's Orch.
6—WBEN—The Goldbergs.
3—WABC—Boake Carter.
14—WJZ—Frank Buck.
8.00 P.M
11—WABC—Spitalny Ensemble.
8—CFRB—Frontpage Headlines.
6—CRCT—The Baron Munchausen
7—WJZ—Crime Clues.
8.15 P.M
11—CFRB—Emery Deutsch and his Violin.
8.30 P.M.
12—CRCT—Fundy Fantasy
1—WEAF—Wayne King's Orch.
4—WJZ—Igor Gorin.
10—CFRB—Broadway Vanities.
8.45 P.M.
5—CRCT—Babe Ruth.
7—WLW—Monkey Hollow, comedy.
9.00 P.M
10—CRCT—Harmony Highway.
9—CFRB—Detroit Symphony Orch.
4—WABC—Nino Martini.
10—WEAF—The Hour of Smiles.
1—WJZ—Goldman's Band.
9.30 P.M
10—CRCT—Say It with Music.
10—WJZ—The Love Story Program.
10.00 P.M.
1—WEAF—Guy Lombardo's Orch.
10—CRCT—Concert Recital
15—CFRB—Salute.
15—WABC—Broadcast From Byrd.
10.30 P.M
1—CFRB—California Melodies
10—CRCT—Gems from Lyric Stage.
1—WJZ—Harry Richman
11.00 P.M
11—WJZ—Picken Sisters.
3—CRCT—News.
4—WABC—Nick Lucas.
1—WEAF—Harry Meyer's Orch.
11.15 P.M
1—CFRB—Interlude.
4—CRCT—Voice of Romance.
4—WJZ—Robert Royce.
11.30 P.M
10—WEAF—Radio Forum.
1—CFRB—Little Jack Little's Orch
1—WJZ—Don Bestor's Orch.
3-1-CRCT—News and McLean's Orch.
12.00 MIDNIGHT.
1—WJZ—Phil Harris Orch.
1—WABC—Red Nicholls' Orch.
1—WEAF—Eddie Duchin's Orch.

"Hot as Hades"

I'LL wager everyone has heard these or worse words during these early June days, when I am writing. Here is how I heard them. I have a friend who calls himself a farmer—pedigreed stock, etc.,—says "No, not a gentleman farmer, just a farmer," but if he is a farmer I am the Duke of Demerara. Well, on a sunlit, breezeless, somnolent day in June's first week I motored out to see my "farmer" friend. Up the long drive I could see this "farmer" slumped in a lounge chair upon the wide porch, only B.V.D.'s showing above his belt.

From a photograph of Robt. G. Jackson, M.D., at 75. When 50 years of age Dr. Jackson was given but four months to live by the famous Sir Wm. Osler, but through natural living habits and the use of alkaline foods Dr. Jackson is today in his 77th year the embodiment of youthful vigor and endurance.

As the motor suddenly stopped, he opened his heavy lids, his only sign of life, except to say in a lethargic, slumbering way: "Well, I'll be blanked! What in blank brought you here?" "Why, my good steed Auto and the sunny day inviting to the cool country," which words acted like a spark in his cylinder, exploding his pent-up gas. "Sunny day? It's hot as blazes!" That was the 'steenth time I'd heard those words that day. He was hot, physically, mentally and emotionally; listless and breathless, down-and-out, all-in, and he hated to be spoken to. But I spoke on and on, and cracked jokes at his expense, which I know tested his religion, because he refused to talk and the only time he is dumb is when he is "mad". Well, when I had enjoyed myself for long enough I drove away. When the evening cooled, and he had cooled, he called me up and apologized, but I only said "Don't apologize. If it were not that Providence gave me the good sense to live as I ought instead of according to whim and the foolish feeding habits that an ignorant ancestry wished upon all of us, I'd be just like you." And isn't it the truth?

Why was this "bird" so shorn of physical, mental and emotional wings, pumped, slumped, dumped, all-in, almost unable to move or think, because the day was hot? There is only one answer. His living habits, particularly his feeding habits, caused an accumulation of acid and toxic residues in his body, which made his blood "ropy". Copious sweating increased the "ropiness" of his blood. It circulated slowly through heart and other vital organs, while increasing the strain upon the heart to pump the ropy blood through the vessels which carry blood to the organs. The body's energy comes from the blood. Less blood, or slower circulation, means less energy and the all-in, listless condition in which I found my friend.

I am firmly convinced it was not the teasing of my friend that made him "mad," but the fact that I, almost old enough in years to be his grandfather, could feel so chipper, resilient, happy and comfortable on so hot a day. How account for this difference? Easy. If the blood is pure, sufficiently alkaline and vitalizing, the body will be upstanding, vital and mentally and physically resilient always. If it is muddied with all sorts of foreign residues, which it carries as encumbering irritants to every body cell, how can the body be upstanding when is added the depressing effects of great heat or cold?

Now realize that blood is made from foods and the reason for my resistance to heat and cold becomes manifest, also the reason for my friend's exhaustion on hot days and equal suffering on cold days. 80% of one's food intake must be alkali-forming and I adhere to this rule. My friend's diet is the conventional one, only 1½% alkali-forming. The acid and toxic residues thus poured into his blood cause his depleted vitality on hot days, also his equal lack of resistance to cold, as well as colds and other forms of disease, while I defy colds and all forms of disease at almost 77.

My chief resistance-building foods on hot days are Roman Meal, Bekus-Puddy, and Lishus, made into porridge and served off the ice with fruit jelly, honey or maple syrup and cream, and Kofy-Sub, the only alkali-forming grain foods and beverage known. Try these and note how well you can resist on hot days. But there are many other alkali-forming and vitalizing foods, a list of which I shall gladly send free, together with other health Bulletins, to anyone who requests them, but do not write if not really interested in better health. Address Robt. G. Jackson, M.D., 547 Vine Avenue, Toronto.

35

Robt. Jackson M.D.

PONTYPOOL WINS AT JANETVILLE

Softball Fracas One of Features on Program at Strawberry Festival.

LARGE ATTENDANCE

JANETVILLE, July 17. (Examiner Correspondence).—The Presbyterian Church at Janetville sponsored a most successful strawberry festival on the community park on Wednesday afternoon. The weather being ideal, a very large crowd attended this annual event. Three long supper tables were attractively laid on the lawn, huge bouquets of roses, peonies and other summer flowers beckoning the crowds from afar. Liberal dishes of luscious berries, with appetizing home cooking made a feast for the guests.

A snappy game of softball between Pontypool and Janetville drew the interest of the crowd following supper. The score was 7-5 in favor of Pontypool.

Seats were arranged on the lawn in front of the club rooms and from the lighted veranda an excellent program was presented. Rev. V. Walker, pastor of the church, acted as chairman and in a few well chosen words welcomed all present, regretfully speaking of the departure of his co-worker, Rev. Smith, who, with his wife, left for Courtice that day.

The opening number was a musical number by Mrs. David Wilson and Mrs. Herman Wilson on Organ and violin, followed by a reading by Miss Jewell of Lindsay. Mr. Archie Stinson received hearty applause for two banjo and song numbers, "Roll on you Mississippi, Roll on" and "The World is Waiting for the Sunrise." The Capstick twins delighted the audience with mouth organ, song and dance selections. "They Never Quarrel" by Miss Jewell, was much enjoyed, as was the song "Second-hand Rose" by Archie Stinson and Harry Thornton. A humorous monologue was contributed by Jean Stinson accompanied by Bessie Howe on the organ. Following a musical selection by Mrs. David and Mr. Herman Wilson, Archie Stinson sang "Wagon Wheels" with banjo acompaniment. "Don't I Wish I Were a Man" was the title of an interesting reading by Miss Jewell. Harry Thornton and Arhie Stinson sang "She Must be a Wonderful Girl", and "You Can't Fool an Old Horse Fly." The National Anthem brought this excellent program to a close.

The gate receipts for the evening amounted to $115 which will be used for general expenses in connection with the church.

BOYS BAND TO TOUR ENGLAND

LONDON, July 16.—(C. P. Cable)—The boys' band from Kitsilano, B.C., which has just arrived for a tour in England, was entertained at Grosvenor House this afternoon by John McAdam, Acting Agent-General for British Columbia, and Mrs. McAdam, with 200 guests present. Hon. G. Howard Ferguson, Canadian High Commissioner, presented an address of welcome.

More than 100,000 people visited Royal Air Force and civic airports in England and contributed $15,000 to the R.A.F. Benevolent Fund on Empire Air Day.

THE CANADIAN DEPARTMENT STORES LIMITED

HALF DAY Specials

Store Closes at 12.30 - No C.O.D. Phone Orders

Dish Cloths
Size 15 x 17 inches. Buy several at this low price.
Each 5c
—Main Floor, C.D.S.

BOYS' KHAKI PANTS, WHOOPPEE PANTS AND OVERALL PANTS
Sizes 6 to 16 years in lot.
Pair 59c
—Main Floor, C.D.S.

Terry Towels
A real value in good Terry Towels with striped rainbow borders.
Each 10c
—Main Floor, C.D.S.

Stamped Lunch Cloths
Real Linen, 52 inches square. Easy designs. Limited quantity.
Each 79c
—Main Floor, C.D.S.

Women's Canvas Shoes
Reg. 1.59. 3-Eyelet Ties in green or beige. Rubber soles, Cuban heels. Sizes 3 to 7.
Pair 98c
—Main Floor, C.D.S.

Women's Cotton Gowns
Slipover style. Round and V necks. White and tea rose. Regular sizes.
Each 50c
—2nd Floor, C.D.S.

Cotton House Frocks
New shipment. Gay floral and block patterns. Sizes 36 to 44.
Each 59c
—2nd Floor, C.D.S.

Folding Plaza Chairs
Natural varnish finish with striped awning seat and back. Limited quantity.
Each 1.19
—2nd Floor, C.D.S.

Reversible Dust Mops
Head of black or white cotton yarn. Complete with wood handle.
Set 39c
—Basement, C.D.S.

IN THE GROCETERIA

NEW Cabbage Each 5c
CHOICE Bananas 2 LBS. 15c
RICH Fruit Cake lb. 14c
Extra Special! SIRLOIN Steak lb. 18c
COOKED Corned Beef 2 LBS. 29c
AYLMER Pork & Beans Large Tin 10c
McLAREN'S PEANUT Butter 26-oz. jar 23c
MINUTE Steaks lb. 20c

THE CANADIAN DEPARTMENT STORES LIMITED

WICKLOW REPORT READ AT MEETING

Roseneath W.M.S. Hears of Presbyterial Convention—Young People's Group Mooted.

ROSENEATH, July 17.—(Examiner Correspondence).—The regular monthly meeting of the Women's Missionary Society met in the Township Hall on Tuesday afternoon with a fairly good attendance owing to the busy season. The president, Mrs. Albert Nill, ably presided over the meeting. The devotional leaflet was read by Mrs. C. W. Varcoe, entitled "At the Cross." Mrs. Nill read portions of Scripture from Proverbs, 20 and 23 chapters, and gave a prayer.

Considerable time was taken discussing something for the younger people, that a circle or auxiliary be organized, but the matter was left for their Sunday School teachers, Mrs. John A. Nichol to Mrs. Reg. Crego, to interview the girls, and later would call a special meeting to this effect.

Mrs. M. Davey gave an excellent report on the Presbyterial convention held at Wicklow, of which she was sent as delegate.

The corresponding secretary, Mrs. M. D. Brown, reported a letter received from St. James' Women's Auxiliary inviting the Women's Missionary Society to attend their August meeting on Wednesday, the 8th. This was accepted with thanks.

Mrs. Reg. Crego gave a very humorous reading about Mrs. Snoddy's diet, giving a hearty laugh to all present. Miss Gladys Blodgett read the topic on temperance.

The president then called Mrs. (Rev.) Scott, who was greeted warmly upon her first meeting in public and who spoke briefly and said she hoped to do her part in the society when once she became more acquainted.

Miss G. Blodgett continued the program with reading a few verses of poetry, followed with a Biblical contest by Miss Jessie Johnston.

The August meeting will be held at Mrs. Andrew Brown's with Mrs. Lily Turner program committee and Mrs. Nill, Mrs. A. J. Campbell, Misses Hildred Taylor and Mary Braithwaite as lunch committee.

Lunch was served at the close by the ladies in charge.

OMEMEE.

Mr. Baxter, of Toronto, is spending this week with his daughter, Audrey.

Mrs. T. Osborne, of Lindsay, spent last week with her parents, Mr. and Mrs. A. Williamson.

Mr. and Mrs. F. Bent and Howard, accompanied by Miss Justis and Mrs. T. Stephenson, motored to Bobcaygeon on Saturday.

Mrs. R. Wilson is visiting her son, Howard, at Uphill.

Mr. W. G. Stephenson and Ethel and Bill motored to Toronto on Friday. Mr. and Mrs. A. Stephenson returned home with them.

Mr. and Mrs. B. Wilson and son, of Chicago, are guests of the former's sister, Mrs. H. Laidley.

Mr. and Mrs. W. Robinson visited friends at Rice Lake recently.

Mr. A. Faulkner, of Peterborough, is visiting his parents, Mr. and Mrs. S. Faulkner.

Mrs. Hunter, of Carman, Manitoba, spent last week visiting with Mr. and Mrs. W. Magee.

Mrs. H. Laidley and two children were week-end guests of Mrs. Russell in Lindsay.

Mrs. Haygarth was a visitor to Lindsay on Saturday.

Mrs. D. Deyell and Betty and John have gone to Rochester where they will spend this week.

Miss Marion Carey is visiting relatives at Sharbot Lake.

Miss Mitchell, of Lindsay, is visiting Miss Robinson.

The Misses E. and L. Curry spent Thursday in Toronto.

Mr. and Mrs. Woods and family, of Ottawa, visited the former's father, Mr. Woods, on Sunday.

Mr. and Mrs. S. Stinson, of Janetville, were Sunday guests of Mr. and Mrs. A. Stinson.

INJURED BY "HORSE"

PETERBURGH, July 17 (C.P.).—James Booth, a painter, received scalp lacerations in a tangle with his horse. He was lowering a scaffold from his wooden horse, while working on the Munhall High School building, when the horse fell on him.

1832 THE BANK OF NOVA SCOTIA INCORPORATED 1832 1934

Individual Attention..

AT THIS century-old bank, attention to the needs of each individual customer is not only a pleasure but a fundamental principle.

•

World-wide facilities in every department of banking

•

Coast to Coast in Canada

•

NEWFOUNDLAND, JAMAICA, CUBA, PUERTO RICO, DOMINICAN REPUBLIC

•

NEW YORK, CHICAGO, BOSTON, LONDON, ENGLAND

The BANK of NOVA SCOTIA

OVER A CENTURY OF BANKING SERVICE

34-16

SENATOR MEIGHEN WINS POINT AT HYDRO INQUIRY

The Peterborough Examiner

HOME EDITION

VOL. LXXIII., No. 14 | PETERBOROUGH, WEDNESDAY, JULY 18, 1934 | PROBS.— Fair to-day and Thursday, becoming warmer, southerly winds. | PRICE THREE CENTS

BEER THURSDAY--RESTAURANTS OUT

Today-

Short News Items Received By Examiner Over Direct C. P. Wire.

TORONTO. — Premier Mitchell Hepburn to-day commended an offer of Reeve W. MacDonald of New Toronto, to provide a field for the use of the hunger marchers, who plan to come to Toronto July 30. He said it showed the municipalities around Toronto did not take the same attitude towards the unemployed and the victims of economic conditions as Mayor William Stewart of Toronto took.

* * *

LONDON— Montagu Norman, Governor of the Bank of England, and Mrs. Norman left for a short vacation on the coast of Maine.

They plan to travel as far as New York with George L. Harrison, Governor of the Federal Reserve Bank of New York. Norman and Harrison recently conferred at Basel, Switzerland.

* * *

BRIGHTON, England.—Tony Mancini, a "stuttering waiter," pleaded not guilty to-day when formally charged with the hammer murder of Mrs. Violette Kaye, 32-year old professional dancer.

Mancini, who was charged under the name "Jack Notyre," was remanded to jail for a hearing July 26.

* * *

KITCHENER, Ont.—Four automobiles and six motorcycles were more or less damaged by fire early this morning when a public garage at 28 Ahrens street east took fire. The origin of the blaze is not known, but the joint proprietors, Gordon Austin and Norman Perrin, were working on some of the machines until nearly midnight last night. The garage building itself was of brick but was badly damaged.

* * *

LONDON — THE BRITISH GOVernment is ignoring the statement of German propaganda minister Joseph Goebbels, that British journalists in Germany have been guilty of "deliberate and systematic poisoning of public opinion."

This was part of Goebbels' blast at foreign correspondents in Germany following the "blood purging" of June 30.

Asked if he would make any representations to the German government about the statement, Sir John Simon, foreign secretary, merely replied in the House of Commons this afternoon that "I consider the reputation of British journalists stand sufficiently high to make any such representations superfluous."

* * *

SAN FRANCISCO — TWO VITAL conferences were called here today in efforts to reach an immediate settlement of the general strike.

Meditators, encouraged by the strikers' offer of arbitration, sought ways and means of bringing the union representatives and employers together for a quick termination of the walkout involving 100,000 men in the Bay region.

* * *

NEW YORK — LESS THAN 5 feet from the entrance of the National City Bank branch on lower Broadway, Louis Sobel, 62, clothing manufacturer, was attacked and robbed of $3.50 by two men to-day.

* * *

CALCUTTA — POLICE HAVE taken elaborate precautions to protect the life of M. K. Gandhi when he comes to this restless city to-morrow.

Authorities said there has been a flood of inflamatory literature in which Gandhi is described as "traitor to the cause of India." It was understood they have detected traces of a carefully planned plot to assassinate him.

* * *

BUCHAREST, RUMANIA — Medical circles were briefly agitated yesterday by a report from the village of Jontesti that a woman had given birth to six children.

A pilgrimage of scientists to visit the mother, Mrs. Josa Jordas, and her sextuplets was immediately begun. But the movement collapsed when it developed that the message of announcement, printed in a Bucharest newspaper, had been garbled.

They found it was only a case of the birth of twins.

* * *

LIVERPOOL. — SAMUEL GILLingham of Birkenhead, aged 102 years, who lived in Canada for 40 years, had the honor of being presented to the King and Queen at the formal opening of the new Mersey tunnel to-day.

Birkenhead's oldest inhabitant, Gillingham learned of the arrangement only last night and he said he was "quite startled" when he saw their majesties descend from the dias to meet him. Gillingham was born during the reign of William IV. He studied electricity under Michael Faraday.

* * *

NORTH BAY — CRUSHED BEneath a car after it had broken through a bridge railing and plunged eight feet into Depot Creek, Albert Laporte, 27, Alderdale, was instantly killed. The accident happened about six miles from Astorville.

Your Evening Smile

DIFFERENT

Bride: You didn't talk that way before we were married!

Bridegroom: What way?

Bride: You said you would go through fire and water for me, and now you refuse when I ask you for money.

Bridegroom: But I never said I'd go through bankruptcy for you.

CAMPBELLFORD LAD DROWNED

PUNT OVERTURNS IN TRENT RIVER AS BOYS CHANGE

Douglas Haig is Drowned While "Cap" Kelly Able to Reach Shore.

BODY RECOVERED.

Two Boys Were Attempting to Cross River in Home-made Punt.

CAMPBELLFORD, July 18 —(Staff Special)— Venturing out upon the waters of the Trent river here this morning in a home-made punt, Douglas Haig, aged 13, only son of Mr. and Mrs. George Haig, was drowned when he and a companion attempted to change seats and the frail craft overturned.

The other boy, J. N. "Cap" Kelly, aged 13, managed to swim 40 feet to shore, but he was too exhausted by his exertions to reach safety even to raise the alarm.

A little girl, Betty Church, of Hamilton, who was on her way to a picnic, witnessed the tragedy and ran to the nearest house to raise the alarm.

Within a few minutes a large group of citizens gathered at the scene and many repeatedly dove to the bottom of the river in their heroic effort to speed the recovery of the boy's body. However, the body was not brought to the surface until an hour and ten minutes had elapsed.

Frail Craft

Shortly before 11 o'clock the two boys decided to voyage across the river in the old home-made punt, which was kept tied at a point about a mile north of the traffic bridge. This cockle-shell craft was 16 feet long, pointed at both ends like a canoe, narrow and very tippy.

The boys were using broad sticks for paddles and had almost crossed to the west shore of the river at its widest point. While yet about 40 feet from shore, they decided to change places. One boy made a

(Please turn to Page 5)

LAVISH PARTIES TO BE PROBED

Many Complaints Received on Falls Parks Commission Says Hepburn.

$102,000 DEFICIT.

TORONTO, July 18 (C.P.) — Complaints that lavish entertainments were provided by the Niagara Falls Parks Commission out of the public funds led to the investigation into the commission's operations the Ontario government launched yesterday, Premier Mitchell Hepburn said to-day many such complaints had been received from people in the district.

The province had a $4,000,000 asset in the parks at Niagara, he said, and it was operated last year at a loss of $102,000. This condition should not be allowed to continue at a time when the people were burdened with taxes.

The premier said no action had yet been taken towards closing the office of the Ontario agent general in London but he believed Hon. Duncan Marshall, Minister of Agriculture, had something of the sort in mind. It was a question of the elimination of duplicate services in the interests of economy and Mr. Hepburn favored the step.

(Continued on Page Five.)

Four Kilties Witness Hold-Up In Chicago

CHICAGO, July 18 (C.P.).—Terrorizing four kilted members of the 48th Canadian Highlanders, along with eight other customers and 10 employees, two gunmen held up a loop drug store early to-day, escaping with $500.

The highlanders, here in connection with Canadian week at the World's Fair, were making purchases when the robbers entered, forced the manager to open the safe, and escaped in an automobile.

Royal Commission Opens Hearing Into Bond Purchase

HON. ROBERT SMITH.

These two august jurists are shown at their desk at Osgoode Hall, Toronto, as the Ontario Government opened its probe into the Ontario Hydro purchase of Ontario Power Service bonds. First witnesses called before these two men, who form a Royal Commission of investigation, were Rt. Hon. Arthur Meighen, ex-Premier Hon. George S. Henry, and Hon. J. R. Cooke, former member of the Hydro Board. Arthur Slaght is acting as counsel for the Government, while J. C. McRuer is acting for the Hydro.

CHIEF JUSTICE F. R. LATCHFORD.

DIONNE BABIES BREAK RECORD FOR LONGEVITY

Quintuplets Enter 51st Day of Life—Precedent in Medical History.

NOW WEIGH 17 POUNDS.

CORBEIL, Ont., July 18.—(CP)—A discordant symphony of faint cries and grunts from a row of incubator homes proclaimed to the little household of Oliva Dionne that his quintuplet daughters today had broken a time-old record for longevity.

The five tiny daughters born to 24-year-old Mrs. Dionne last May 28, entered the 51st day of life today and established a precedent in medical history. Individually and collectively, the quintuplets surpassed the previous record known to science which showed the greatest span previously achieved by a member of such a group to be an even half-hundred days.

The mark beaten by the Dionne girls was set in 1866 at Lisbon, Portugal, by the last surviving girl of a quintette, who died from what medical records ascribe to "intermittent fever." Other quintuplets never have been known to survive more than two weeks.

Gains by three of the Dionne girls boosted the total weight to 17 pounds three and three-quarter ounces. The weights were taken yesterday by Dr. A. R. Dafoe, who delivered the babies, and who expressed satisfaction of progress being made.

Marie Loses.

The doctor made his daily trip to the settler's home and reported the babies continuing their routine. Baby Marie, lightest of the group, recorded a loss in weight from the previous examination. Emilie was at a standstill but the other three, Yvonne, Annette and Cecile all grew heavier.

There was little excitement around the Dionne homestead. The father continued his farm chores and Mrs. Dionne took her daily outing. Dr. Dafoe said the mother was fast regaining her normal strength and was able to assist with household duties.

From present indications the family will remain in the solitude of their Northern Ontario home, as it was considered unlikely the little sisters would be shown to the public at the World's Fair at Chicago this year at least.

Following protests by taxpayers against a decision to pay the mayor $2,000 a year salary, Mayor S. B. Cole of Wood Green, England, has returned all money paid him under the new scale.

Fire Sale!

CHATHAM, Ont., July 18. —. As a result of newspaper advertising, there was such a rush at the fire sale which opened in the Artistic Shop this morning, that police were compelled to control the entrance to the shop.

Following the milling inside the store, three women were forced through one of the plate glass windows and were injured. Mrs. Anna Davies, aged 50, of this city, received cuts on her arms, while Miss Pearl Quinton received lacerations in her face. As she went through the window her hat fell forward on her face, and it is believed this prevented more serious injury.

Another woman whose name could not be ascertained, was also slightly injured. All morning long the police endeavored to control the crowd by allowing only certain numbers in the store at one time.

DOZEN WARSHIPS SENT TO SAMOS

Britain Demands Joint Inquiry Into Shooting of Officer.

COMB SEA FOR BODY.

ISTANBUL, Turkey, July 18. — (C. P. Cable)—While 12 warships lie off the Island of Samos the British government is demanding all facilities for its naval authorities to conduct an exhaustive inquiry into the shooting of Surgeon-Lieut. J. W. Robinson last Saturday.

Sir Percy Loraine, British ambassador, went to Ankara last night and conferred with the Turkish foreign minister, Tewfik Rustu Bey. It is understood the government regard his request for a joint inquiry as suprising, and official quarters described it as "most unusual procedure."

With Turkish permission, the warships at Samos searched the straits between the isand and the straits between the island and the sentry's bullets he fell overboard and disappeared, though two companions swam to safety on Samos, which is Greek territory. Conflicting reports make it doubtful whether the officers ignored the sentries' challenge or merely turned their pleasure-boat away from the mainland in response to a warning.

The Turkish version is that overzealous guards mistook Robinson's party for smugglers. British Naval authorities insist a joint inquiry is necessary to determine the exact circumstances.

MILLION ATTEND MERSEY RIVER TUNNEL OPENING

King and Queen Officiate at World's Longest Underwater Roadway.

9 YEARS TO BUILD.

LIVERPOOL, July 18 (C.P.)—The world's longest underwater roadway, the giant new Mersey tunnel between Liverpool and Birkenhead, was formally opened by the King to-day.

His Majesty left the royal car at the city boundary, pressed a golden switch which rolled back huge green and gold curtains, and formally declared open what has been called the greatest engineering feat of modern times.

The tunnel has four lanes for vehicles and broad sidewalks for pedestrians.

His Majesty declared it was a great pleasure for the Queen and himself to come to Liverpool to open a thoroughfare "so great and strange."

"Who can reflect without awe on that will and power of man which in our time has created the noble bridges of the Thames the Forth and the Sydney Harbor and has driven also tunnels such as this in which many streams of wheeled traffic may run in light and safety below the depth and turbulence of tidal waters bearing the ships of the world" said the King.

"I thank all those whose effort has achieved this miracle. I praise the imaginations that foresaw, the minds that planned, the skill that fashioned, the will that drove and the strong arms that endured in bringing this work to completion.

"May our peoples always work together thus for the blessing of this kingdom by wise and noble uses of power that man has won from nature."

The tunnel is named the Queensway in honor of the Queen.

Huge crowds gathered for the ceremony, many from distant parts of the country, and it was conservatively estimated that more than a million were present.

The tunnel has been under construction for nine years, outside of the actual boring, the chief difficulty encountered being that of ventilation. The total cost is estimated at $35,000,000. The tunnel contains a three-mile roadway of special cast-iron sections.

Each year the up-to-the-minute developments in agriculture are shown at the Canadian National Exhibition: Horses, cattle, sheep, swine, poultry, goats, pet stock, dairy products, vegetables and grain machinery and the farm equipment make this the outstanding agricultural show of the world.

REVISION MADE ALL DOWN LIST OF REGULATIONS

Sale To-morrow if Hotels Move Quickly on Licenses and Supplies.

NO CELEBRATIONS.

All Areas Under Local Option Will Continue to Remain Dry.

TORONTO, July 18.— (C. P.)—Beer will be on sale in Ontario hotels tomorrow if hotels move quickly in getting their licenses and their supplies it was learned on good authority today. At the same time it was definitely stated sale of beer and wine in restaurants would not be permitted under the new liquor regulations.

The Ontario cabinet today reviewed the regulations to govern sale of wine and beer in open public places which had been drawn up by E. G. Odette, liquor commissioner made a few changes and will meet again later in the day to place its formal approval on them. After that they will be made public.

Discussing the regulations today Premier Mitchell Hepburn said there might be a lot of disapponted restaurant keepers but emphasized there was no finality about the system adopted. The government was determined not to deluge the province with beer and propose to go slowly at the start rather than open sale of intoxicants on too wide a scale. If restaurant sale was later demanded by public opinion it would be permitted, but there was a chance of the pendulum swinging the other way and the public favoring a more restrictive method particularly if licenses were issued too freely at the start or if abuses arose.

Asked if beer would be sold tomorrow Mr. Hepburn said there was nothing to prevent this in some standard hotels if they got their licenses and supplies intime.

(Continued on Page Five.)

REPORT DENIED BY COATSWORTH

Never Resigned as Magistrate But Offered to Quit Police Commission.

"Order Stands"—Roebuck.

TORONTO, July 18.—(CP)—Whether or not Magistrate Emerson Coatsworth of Toronto has resigned will not affect the validity of the order-in-council passed by the Ontario Government yesterday removing him from the post of senior magistrate, Hon. Arthur Roebuck, Attorney-General, stated today.

The government was under the impression Magistrate Coatsworth had tendered his resignation to the Henry government and that it had not been acted upon, he said.

Today Mr. Coatsworth said he never had resigned as senior magistrate but that two years ago he had tendered his resignation from the Police Commission.

Argentine Proposes Higher Wheat Quota

BUENOS AIRES, July 18 (A.P.).—Argentina's Ministry of Agriculture proposed to-day that the nation's wheat export quota be raised at next month's international wheat conference to 150,000,000 bushels. At present the quota is 110,000,000 bushels.

A communique by the Agricultural Ministry stated that the abundance of the last crop necessitates a larger export quota to overcome surpluses.

Four proposals to stabilize the world wheat market were definitely rejected by Argentina. They are: (1) Argentina's adherence to a minimum price; (2) a limitation of exports the second year by agreement to 108,000,000 bushels; (3) a reduction of seeding to regulate yearly exports to 110,000,000 bushels, and (4) an agreement to denaturalize wheat exceeding the export quota and domestic consumption.

In Storage

PORT STANLEY, Ont., July 18 (C.P.). — Puzzled over the failure of his Leghorn hen to lay eggs, E. H. Hoshal killed it and performed an autopsy. He found inside one dozen eggs perfectly formed except that the shells were soft. Six of the eggs were double-yoked. Hoshal has the eggs to prove his story. Their combined weight is two pounds and a half.

RECOUNT SHOWS SLIGHT CHANGE FOR HAWTHORNE

Gain of Two Votes at Twelve Polls if Doubtful Ballot Rejected.

THREE GROUPS COUNTING.

Judge L. V. O'Connor of Cobourg Presides at Court House.

Judge O'Connor's recount this morning of the ballots cast at twelve of the polls in the riding of Peterborough in the provincial elections on June 19 showed a slight change in favor of James Hawthorne.

Recapitulation of the figures for these twelve polls showed a gain of two votes, loss of two others and one doubtful for T. P. Lancaster M.L.A., Havelock and for Hawthorne a gain of two votes and loss of one. This means a net gain of two votes for Hawthorne if the doubtful ballot from Poll No 69 at Cottesloe should be finally rejected.

This ballot was apparently counted after the poll closed on the night of the elections, but in some way ed after the poll closed on he night among loose paper on the following morning. It was sent to Sheriff F. J. A. Hall, returning officer, in

(Continued on Page Five.)

Wild Electric Storm Rakes Royal Train

MANCHESTER, Eng., July 18.—(AP). A terrific electrical rainstorm bombarded the train in which the King and Queen spent the night, sidetracked at Lowton, awaiting to-day's dedication ceremonies for the new Mersey tunnel.

The storm, one of the worst of the season, raged for hours, thunder roaring like artillery and rain pouring down in sheets.

An equally fierce storm struck Blackpool. At the height of the tempest a fire broke out in the building at the Pleasure Fair. Flames, notwithstanding the deluge illuminated the countryside for miles.

The King and Queen are enroute back to London from Scotland. Yesterday they received one of the greatest ovations of their reign at Manchester which they visited for the first time in 13 years. The King opened England's largest public library here.

Brewery Warehouse Will Be Built Here

A new brewery warehouse will be built here at once, The Examiner was informed to-day.

The new warehouse will be a wing to the building now occupied by Hood and Cummings' Motor Sales. It will face on Water Street, and will be 36 feet wide and 60 feet long. Although only one-storey, it will have the latest refrigeration facilities in order that the beer may be kept in proper saleable condition.

Tenders for the construction of the building were called for yesterday, and will close Friday night. It is expected to get the work started by Monday. The building has been designed by John T. Hornsby, architect.

CRICKET MATCH ENDS IN DRAW.

SHEFFIELD, England, July 17.—(C.P. Cable). — The three-day cricket match between the touring Australians and Yorkshire, the champion county eleven, ended in a draw to-day with the time limit, the teams being on fairly even terms.

Scores were: Yorkshire, 340 and 157; Australians, 348 and 36 for one wicket.

HON. G. S. HENRY CALLED TO BOX AT HYDRO PROBE

Senator Meighen Won a Point Before Royal Commission Inquiry.

LETTERS MISSING.

Ex-Premier Tells of His Purchase of O.P.S.C. Bonds.

TORONTO, July 18.— (CP)—Senator Arthur Meighen today won a point in Ontario's Royal Commission inquiry into acquisition by the Ontario Hydro Electric Commission of assets of the Ontario Power Service Corporation when it was agreed to abandon for the moment evidence concerning companies with which Mr. Meighen is associated.

The decision followed Mr. Meighen's challenge that Arthur Slaght, Commission counsel, show evidence of the Hydro Commission's discretion in a resolution it passed recommending the purchase of Ontario Power Service Corporation bonds.

At the same time Chief Justice F. R. Latchford said Mr. Meighen would be required to produce from his books and records only evidence pertaining to the O.P.S.C.

In his plea against evidence concerning companies of which he is a director or associate Mr. Meighen asked if working details of the companies should be "paraded by the press through the country" and "their holdings be made known to their competitors."

He maintained acquisition of the O.P.S.C. was a governmental measure and not one in which the Hydro Commission had discretion.

Morning session of the commission was occupied for the most part by argument over its jurisdiction.

Thereafter however, former Premier George S. Henry was examined by Mr. Slaght regarding his ownership of $25,000 worth of O.P.S.C. bonds.

Evidence indicated after the contract was signed by which the O.P.S.C. was granted power leases and the Hydro Commission was to purchase 100,000 horsepower at $13 per horsepower and private company was to pay rental of $1 per horsepower to the Ontario government. Three months later,

(Turn to Page 7)

The Weather

TORONTO, July 18.— Synopsis: Pressure remains high over the Great Lakes and on the Pacific Coast, but low over Hudson Bay and the Mackenzie Valley, with a shallow trough extending southward to Texas, while a depression is centred in the Gulf of St. Lawrence. With the exception of a shower in the Peace River district the weather has been fair throughout the Dominion, comparatively cool in Quebec but decidedly warm in Manitoba and Saskatchewan.

Lower Lake Region and Georgian Bay — Fair to-day and most of Thursday; becoming warmer; moderate winds, shifting to southerly.

Northern Ontario—South-westerly winds; mostly fair and warmer to-day and Thursday, possibly a thunder storm on Thursday.

Ottawa and Upper St. Lawrence Valley—Moderate winds, shifting to southerly; fair to-day and Thursday; becoming warmer.

Beer for 1000 Hotels in Ontario by End of Week

BEVERAGE ROOM TO REMAIN OPEN 10 AM -MIDNIGHT

Agriculture Colonization Branch and Ontario House in London Shut Up.

GAME DEPUTY NAMED.

Education Re-organization Started — Judge Coatsworth's Resignation Accepted.

TORONTO, July 18 (C.P.)—Assured it would quaff beer by the glass in dining and beverage rooms of about 1,000 hotels throughout the Province by the end of the week, Ontario to-day awaited announcement of detailed regulations by the Hepburn Government putting into effect the legislation passed nearly four months ago.

The Cabinet yesterday approved of regulations presented to it by Commissioner E. G. Odette, but Premier M. F. Hepburn would not disclose their contents, beyond stating there would be no "deluge" and "we are following the advice of the Minister."

The Globe, however, said today: "Beverage rooms may stay open from 10 a.m. until midnight, daily, except Sunday."

Handling of the beer regulations was only a small part of the business diposed of at a day-long Cabinet meeting. Further administration economies were effected, two new probes were forecast, a pair of new Deputy Ministers appointed, and dates for two by-elections announced.

The Government eliminated the Colonization and Immigration Branch of the Department of Agriculture, which cost the Province $4,875.96 last year; abolished Ontario House in London, England, effecting a saving of $47,240.84; replaced the salaried Milk Board, appointed by the Henry Government, with a new body whose members would be paid $15.00 a day for every day they worked.

Members of the new board are John A. MacFeeters of Toronto, chairman, and John A. Houck, Chippewa.

Re-organization of Ontario's education system and economy in its administration started with the appointment of Professor Duncan McArthur, Queen's University, Kingston, as Deputy Minister of Education, at $7,500 a year. Ultimately he will replace three officials whose combined salary was nearly $20,000. They are A. H. U. Colquhoun, Deputy Minister; F. W. Merchant, chief adviser to the minister, and George W. Rogers, Director of Education. Mr. Rogers would be asked to remain with the Department, it was announced.

New Game Deputy

D. J. Taylor, Liberal-Progres-

(Turn to page six, please)

ACES BEAT CLERKS 15.14.

CAMPBELLFORD, July 18 (Examiner Correspondence).—In one of the best games of the season the "Aces" defeated the "Clerks" at softball last night on the High School grounds. Bill Blue of Peterborough strengthened the Ace forces along with Charlie Bush, who made a homer in the last innings. Harry Tinney watched the plate, with Charlie Holmes umpiring on bases.

Pig-Colt

SENECA FALLS, N.Y., July 18. (AP)—A freak animal with the body of a colt and the head and nostrils of a pig was born to-day on a farm west of this village.

The animal breaths and snorts like a pig, but has a colt's body and legs. Born to a mare, it is black with a white mark on its long pointed head and nose.

Dr. W. L. Clark, Seneca Falls veterinary, was present when the animal was born and brought it to this village. He said it breaths with difficulty, but apparently will live.

Blue Ribboners

FRANKFORT, Ky., July 18. —C.P.)—There's not much red tape about getting a commission as a Kentucky Colonel — but plenty of blue ribbon.

State records show more than half a mile of blue ribbon has been used by honorary commissions since Dec. 8, 1931, when Gov. Rugby Laffoon took office.

The Governor and Lieut-Governor Chandler have issued 2,764 certificates, each with a foot of ribbon.

MISSING BABY FOUND IN BUSH NEAR HIS HOME

Police Convinced Hartsdale Tot Was Not Kidnap Victim.

JUST WANDERED AWAY.

Lost 10 Pounds in 5 Days Without Food—Has Chance of Life.

HARTSDALE, N.Y., July 18. — (AP). The kidnapping theory in the Bobby Connor case collapsed to-day.

While the little curly-haired son of Mr. and Mrs. Charles Connor lay seriously ill in a hospital, to which he was taken after being found yesterday in a bramble thicket near his home, federal agents and police announced their investigations were ended.

They were convinced, they said, that the 21-months-old Bobby, who disappeared last Thursday, wasn't kidnapped at all. All evidence showed, they declared, that he had toddled alone into the woods and had spent the five days there.

Suffering from starvation and exposure, the child is a "very sick baby" but has a "fair" chance to recover, said Dr. Claude W. Munger, attending him at the Grasslands hospital.

Frank Fay, agent of the Department of Justice, anonunced the end of the Federal investigation in woods.

been established that Bobby simply wandered from home.

No Food or Water

Fay said investigators had traced the child's movements to the thicket where he was found by police-

(Turn to page 6).

Hog Quotations In Peterborough

WEDNESDAY, JULY 18, 1934

Canada Packers quote:

Bacon hogs — F.o.b., $8.85; off truck $9.00; rail graded, $12.40.

Selects $1 per nog premium.

Sows 4c off bacon prices.

Dressed hogs — Head on, $14.00; headless, $14.50.

Cream—No. 1 (on truck), 18c; No. 1 (delivered), 19c.

Special, 2c per lb. premium.

Business Transacted By Hepburn Cabinet At Its Tuesday Session In Queen's Park

TORONTO, July 18. — Here is what the Hepburn Government did yesterday:

Approved regulations for the sale of beer and wine by the glass.

Eliminated the Colonization Branch of the Department of Agriculture.

Closed "Ontario House," publicity and immigration headquarters in London, England.

Replaced the Milk Control Board appointed by the Henry Government.

Appointed Professor Duncan McArthur as Deputy Minister of Education, at $7,500 a year, replacing ultimately, three officials with combined salaries of nearly $20,000.

Launched a new investigation into the McCaughrin "job-trafficing" case.

Appointed an investigator to determine why the Niagara Parks Commission loses money in administering a valuable Provincial asset.

Ousted the new Crown Attorney of Perth, final appointee of the Henry Government.

Named D. J. Taylor, M.P.P.-elect for Grey North, as Deputy Minister of Game and Fisheries, thus opening the seat.

Set by-election dates for Grey north and Wellington South.

Facilitated the "hunger march" of unemployed men and women to the Parliament Buildings.

Accepted the resignation of Toronto's senior magistrate, and appointed his successor.

Established a new system for appointments of technical Civil Servants, by creating local advisory committee.

ATTACKED BY CRAZED BULL TOREADOR KNEELS IN SAND

Riotous Throng Sees Juan Belmonte in Arena After Retirement.

SCENE INTOXICATES

By PIERRE VAN PAASSEN
(Central Press Canadian Writer)

NIMES, July 18.—Today I saw Juan Belmonte, one of the greatest toreadors who has ever thrilled the bullrings of Madrid and Mexico, make a comeback in the famous Roman arena here after seven years of retirement and despite his 42 years. In an agonizing moment of dramatic intensity I saw Belmonte being tossed high into the air by a fierce Andalusian bull and crawl to safety with blood dripping from a wound in his side. Just when the tens of thousands of spectators stood waiting in breathless silence fully expecting the bull to finish Belmonte, the 'glorious" espada raised himself and, although visibly in great pain, made one of the most perfect kills in history of the arena. Then the crowd went delirious with enthusiasm.

Belmonte is particularly famous for his dangerous method of fighting. It is known as "fighting in the cradle of the horns." He gave an amazing performance of it today. With the crazed bull bearing down on him full force, the animal snorting in terrifying manner, its eyes bloodshot with throwing up clouds of dust and ripping to splinters a

(Turn to Page 4, Please)

Moffat Heifer Calf Wins Western Honors

EDMONTON, July 18 (C.P.) — Matchless Augusta, a heifer calf owned by Duncan Campbell Farms, Moffat, Ont., to-day was junior and grand champion in its class at the Edmonton Exhibition. A heifer shown by F. H. Deacon, Unionville, Ont., was senior and reserve grand. T. A. Russell, Downsview, Ont., showed the junior and reserve females.

A Hereford owned by M. J. O'Brien, Renfrew, Ont., took the reserve senior and reserve grand championships in that class.

The Watford, Ont., heifer of Edward Brothers took the junior, senior, reserve and grand championships in the Aberdeen-Angus breed.

LAWYER WARNED IN ABITIBI CASE

Be Removed From Court Says Judge Following Clash With Slaght.

MANY WITNESSES CALLED.

TORONTO, July 18 (C.P.).—Ontario's Royal commission investigation into the deal whereby the Hydro Commission took over the assets of the Ontario Power Service Corporation, will resume here to-day before Chief Justice F. R. Latchford and Hon. Robert Smith, and with numerous witnesses to be called. Among the latter will be former Premier George S. Henry, who will be asked to explain his personal part of the transaction.

The enquiry was formally launched yesterday, with Mr. Henry and Senator Meighen both insisting the Provincial Government should provide them with counsel while the investigation was probing their acts as "public servants." P. H. Gordon also made the same request on behalf of C. Alfred Maguire and Hon. J. R. Cooke, former members of the Hydro Commission. Mr. Meighen resigned from the Commission some months ago.

Arthur G. Slaght, K.C., Commission counsel, intimated the requests would be placed before the Government, refusing to personally pledge the counsel would be paid from the public treasury.

History Outlined.

The entire history of the Abitibi project, from the initial application for power rights by the Hudson Bay Power Company to the payment of a $20,000 rental by the Hydro Commission early this year was outlined in the evidence, as was Mr. Meighen's connection with a number of financial concerns at the time Hydro took the development over.

Large piles of documents, correspondence, contracts, agreements and similar matter were fyled as evidence by Mr. Slaght and it appeared the probe would be a lengthy one.

Along with Mr. Henry, it is expected Mr. Cooke, Mr. Maguire and many other witnesses will be called before the Commission. Strachan Johnson, prominent Toronto lawyer, was subpoenaed and engaged in a brief clash with Mr. Justice Latchford yesterday afternoon when he interrupted Mr. Slaght.

The clash ended with Mr. Justice Latchford informing Mr. Johnson he would be removed from the room i. there were further interruptions.

The value of the land, buildings and plant equipment of the Canadian National Exhibition is estimated at $21,000,000 and that is a conservative estimate.

SAN FRANCISCO BUOYED BY PLAN OF ARBITRATION

Strike Committee Ready to Halt Lay-off Soon as Union Recognized.

RIOTS INCREASE.

Walkout Termed "Bloody Insurrection" by Johnson—30,000 More Quit Work.

SAN FRANCISCO, July 18. (AP) An arbitration proposal gave new hope to-day to San Francisco and the other strike-prostrated bay cities.

The general strike committee called opposing forces in the Pacific coast maritime dispute for a "showdown" voting to arbitrate differences and send all strikers back to work as soon as shipowners agree to recognize the maritime unions.

Though the proposal failed to forecast specifically an end to the general walkout of nearly 100,000 union workers, which has paralyzed the normal service to 1,300,000 people of the metropolitan area, it was quickly hailed as a possible way out of the demoralizing crisis.

The resolution adopted by the committee by a vote of 207 to 180 after seven hours of debate followed a day of increasing tension as 30,000 east-day workers joined in the walkout and raids and riots struck the region. More than 300 alleged radicals were rounded up by police while self-styled vigilante groups stormed known Communist headquarters.

Increasing evidence of federal concern over the spreading strike fire was seen as Hugh Johnson, N.R.A. administrator, branded the general strike a "bloody insurrection" in an address at Berkeley and P. A. Donaghue, chief examiner of the new National Labor

(Turn to Page Six)

ENO'S "FRUIT SALT"

COOLS LIKE A SEA BREEZE! KEEPS YOU WELL!

Magistrate's Court

CAMPBELLFORD

CAMPBELLFORD, July 18. (Examiner Correspondence).—Pleading guilty to the charge of speeding on Bridge Street, Tuesday afternoon, Elmer Dinsdale, of Peterborough was fined $5 and costs. The information was laid by Chief Constable George Hardy.

ATTEND STIRLING TOURNEY.

CAMPBELLFORD, July 18 (Examiner Staff Correspondence). — Campbellford Bowling Club made up five mixed rinks and journeyed to Stirling on Tuesday to take part in a "Friendly Tournament" with the following results: Ladies' high score, Mrs. Lillian Smith, Campbellford, frist prize, cream and sugar set; Mrs. (Dr.) Carleton, Stirling, second prize, bon-bon dish; gentlemen's, Archie Meyers, first prize, porridge dishes; L. B. Glover, second prize, flashlight lantern.

Dairy Notes

(Examiner Correspondence)

CAMPBELLFORD, Jan. 18. — Cheese offered for grading at Campbellford grading centre last week were as follows: Trent Valley 65, Burnley 49, Brae 24, Roseneath 26, Norham 60, Beaves 23, I.X.L. 29, New Model 18, Rylstone 74, Prince of Wales 44, Trent Bridge 53, Woodlands 29, Crow Bay 43, Kimberley 49, Stanwood 32, Spring Valley 33—total 651 boxes.

Cheese sold on Belleville board on Saturday at 10 1-16 cents.

Finding it impossible to properly diagnose the markings on one lot of cheese last week, Mr. Irwin deferred grading for one week in order that the maker might come in and elaborate a little more fully on the dates.

Close fitting, which at one time was considered a redeeming feature in cheese boxes, is now quite objectionable with many dealers, owing to the fact that large quantities of cheese are now waxed before being stored.

Removing cheese from close fitting boxes is difficult and in many cases the boxes have to be destroyed with the result that buyers of cheese finding this condition general in any lot do not buy that factory brand again.

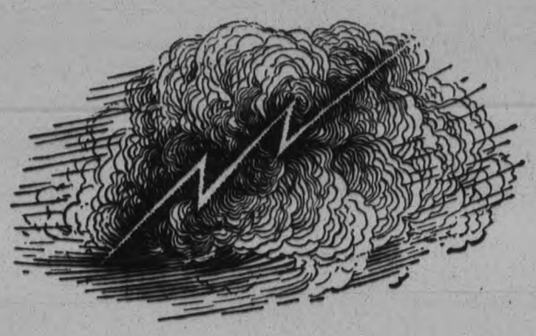

You need no longer fear Storm Clouds on the Horizon

Let them pass overhead and drop their sheets of rain. Let them do this, year after year, if your interior decorations are safeguarded with Brantford Asphalt Slates.

For Brantford Roofs are tough like the hide of a rhino. They are made to resist the attacks of sun, snow and rain not for one year but for many years without upkeep or repairs.

A roof's first job is to protect the house beneath it, and Brantford Asphalt Slates shoulder this responsibility in sturdy fashion, never relaxing their vigilance for an instant even though they are kept on duty season after season.

Ask your dealer about these famous roofs that mingle beauty with fire protection and permanent weather resistance at no extra cost.

Brantford Roofs

Brantford Roofing Company, Limited, Head Office and Factory: Brantford, Ont. 188
Branch Offices and Warehouses:
Toronto, Winnipeg, Montreal, Halifax, Saint John, N.B., and St. John's, Nfld.

THE SCOTT COAL & LUMBER CO.
256 DALHOUSIE ST. PETERBOROUGH PHONE 1636

ANOTHER TRIUMPH

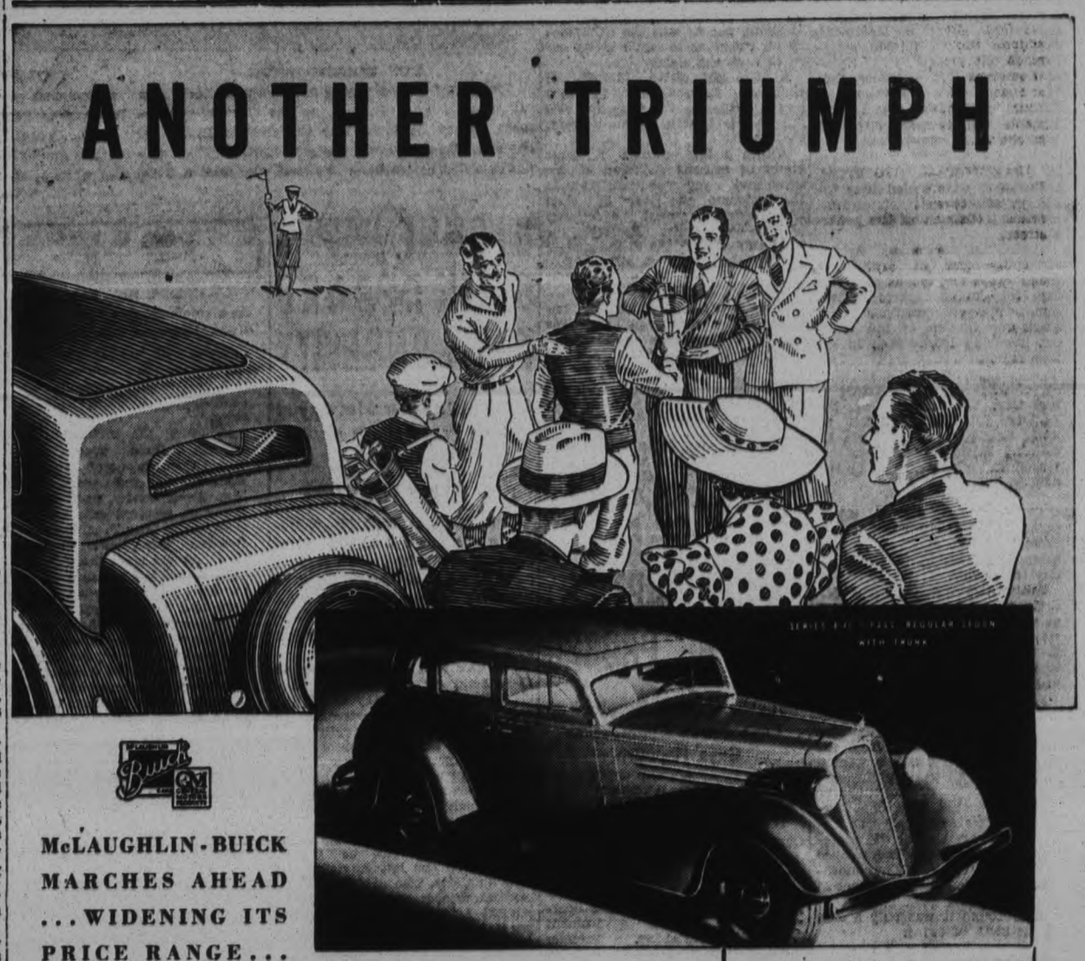

McLAUGHLIN-BUICK MARCHES AHEAD ...WIDENING ITS PRICE RANGE... WELCOMING NEW THOUSANDS OF OWNERS

YOU just can't beat a McLaughlin-Buick! And that holds true whether you choose one of the famous, familiar McLaughlin-Buicks or the *newest* McLaughlin-Buick at a *new record low price.*

Never before has any McLaughlin-Buick been priced as low as this new Series 8-40. Yet it's every inch a McLaughlin-Buick. Big and spacious. Beautiful and distinctive. Offering you a Valve-in-Head Straight Eight Engine . . . Torque Tube Drive . . . Knee-Action Wheels . . . Improved No-Draft Ventilation . . . Automatic Starting . . . and even greater McLaughlin-Buick economy of operation.

Drive it today. If you have always wanted a McLaughlin-Buick, here is the car for you.

This new Series is companion to the famous 8-50, -60, and -90 models (24 in all), priced from $1550 (at factory), featuring greater size, greater luxury and Vacuum-Power Brakes.

EVERY INCH A McLAUGHLIN-BUICK

NEW SERIES 8-40
STRAIGHT EIGHT
6 NEW BODY STYLES

AT A NEW RECORD LOW PRICE

PRICES BEGIN AT **$1243**

(for the 2-Passenger Regular Coupe)

Delivered, fully equipped, at factory, Oshawa, Ont. Freight and Government license only extra. Convenient GMAC terms.

McLAUGHLIN-BUICK
STRAIGHT EIGHTS

J. J. DUFFUS Co., Peterborough

Duffus Bldg., Water Street. Telephone 1760

NEIGHBORLY NOTES

Please Phone Items to 1600 or 4601

The engagement is announced of Agnes Sara, youngest daughter of Mr. J. C. Masterson and the late Mrs. Masterson, of this city, to William Leonard, son of Mr. and Mrs. L. J. Clancey, of Otonabee. The marriage to take place quietly at Sacred Heart church, the first of August.

* * *

Dr. F. C. Neal has returned from a pleasant vacation.

* * *

Evelyn Tink and Muriel Baker, of Hampton, have returned to their homes after a week's vacation at the home of Mr. and Mrs. O. Cruikshank, Reid Street.

* * *

Miss Josephine Lynch, 541 Weller Street, has obtained the Teacher's Associateship, Piano, and Grade V. Counterpoint in the recent examinations of the Toronto Conservatory of Music. Miss Lynch is a pupil of St. Mary's Convent.

* * *

Mrs. J. C. Elmhirst of Carberry, Manitoba, and daughters Madge of Carberry and Aileen of Winnipeg, are visiting at the home of Mr. and Mrs. William H. Elmhirst of Indian River, and Mr. and Mrs. F. R. Elmhirst of Keene.

* * *

Miss Helen Veitch, McDonnel Street, leaves this week on a trip to Scotland, where she will spend a four months' vacation.

* * *

Miss Mary Nelson, pupil of St. Mary's Convent, has successfully passed the Junior Piano examinations recently conducted by the Toronto Conservatory of Music.

* * *

Miss Lucille Cavanagh of Indian River is spending a week's vacation with Helen and Margaret McMartin of Otonabee.

* * *

Miss Jean J. Ingram of 664 Downie Street is holidaying at the home of Mrs. H. R. McConkey, "Hillcrest," Chemong Lake.

* * *

At the regular meeting last evening in the W.O.W. Hall, of Queen Alexandra Circle, A. O. F., Sub-Chief Companion, Mrs. J. Carter was presented with a handsome silver flower basket in honor of her 25th wedding anniversary, which was July 16th. Past District Deputy Com. Mrs. W. Terrace read the address and Comp. Mrs. S. Adlam made the presentation. Mrs. Carter graciously thanked the members and this was followed by a social hour and the service of refreshments with Com. Mrs. E. Freeman in charge.

* * *

Mrs. Merril Long and children of Chicago, Ill., are the guests of the former's parents, Mr. and Mrs. James McDonald, 169 Westcott street.

* * *

A very pleasant birthday party was enjoyed by the young friends of Pearl Johnson at her home, 196 King George street, yesterday afternoon on the occasion of her fourth birthday. Games were played and refreshments were served at four o'clock. Surprise packages were drawn from a basket and delighted the children. Mrs. Mel. Starr and Mrs. C. Wilson assisted Mrs. Johnson. Those present were: Gloria Wilson, Joyce Wilson, Dorothy Thompson, Barbara Goselin, Isobelle Bettes, Betty McIlwain, Norma Gordon, Mary Gordon, Gloria Leonard, Raymond Fidrington, Lionel Johnson.

* * *

Mrs. Orvis Lawrence and daughter Nancy are the guests of the former's parents, Mr. and Mrs. James McDonald, 169 Wescott street.

* * *

The Misses Frances and Bernice Doherty of Toronto, are visiting their aunt, Mrs. George Ball, Rubidge street.

* * *

Registered at Y.W.C.A. Camp, Stoney Lake, last week, were: Anna McLeod, Betty McLeod, Doris and Edith Hanwell, Vera Barnes, Catherine Hill, Evelyn Andrus, Rosamond Burns, Edith Burnham, Elsbeth Boorman, Jessie Stevens, Thelma McQuarry, Loreen Wellwood, Eleanor Wells, Dorothy Symonds, Gladys Mills, Helen Fleetwood, M. Patoine, D. Bannister, M. Breckenridge, of Peterborough, Jean Morris, Helen Mason, Marion Scott, Jean and Audrey Rice, Doris Connors, Grace Welsh, of Bowmanville, Billie Smith and Phyllis Tinney, of Toronto, M. Parsons, of Barrie, Lucille Smith, Oshawa, Ann McCarthy and Ethel Cox of Peterborough, Beatrice Kembring, Audrey Comstock, Norma Searle of Bowmanville, Hilda Tooley, Mimico, Helen Hutchison, Rochester, Jane Turner, Mary Yelland, Ethel Robson, Marguerite and Violet Hamilton of Peterborough.

* * *

Yesterday afternoon a Special Field Day with competitions and bridge followed by a tea was held at the Peterborough Golf and Coultry Club. Various golf competitions were run off during the afternoon. In the 18th hole competition Mrs. H. C. Sootheran won the prize for the gross score with an enviable score of 87. The net score for 18 holes was won by Miss Maude Rush, and the prize for the sealed holes was won by Miss L. Parsons. The consolation prize went to Mrs. R. Riley. The lowest score on the 1st and 10th holes was won by Mrs. C. Graham, the spoon for putting was won by Mrs. C. Westbrook In the nine-hole competition the prize for the gross score was won by Miss Claire Mason. For the lowest number of putts the prize went to Mrs. H. A. Morrow, while the one for the blind score was won by Mrs. C. Westbrook. Tea was served at 4.30, and was in charge of Mrs. H. Wightman. Mrs. H. M. Yelland and Miss Elizabeth Scott poured tea while the assistants were: Mrs. L. D. W. Magie, Miss M. McCullough, Miss Claire Mason, Madame S. Goulet, Miss Janet Faulkner Mrs. J Marshall, Miss Joyce Wood. The following ladies were present: Mrs. Fred Roy, Miss Maude Rush. Mrs. H. A. Morrow, Miss M. Rogers. Mrs. H. C. Sootheran, Mrs. J. Marshall, Mrs. R. Riley, Miss Lahring Parsons, Mrs. Gerald Wood, Mrs. B. D. Hall, Miss Claire Mason, Mrs. L. Scott, Mrs. O. DeGraw, Mrs. C. Graham. Mrs. C. B. Westbrook, Mrs. H. Steggles, Mrs. G. N. Howson, Mrs. R. Turner and her guests, Mrs. James Maxwell and Miss Margaret Maxwell of Toronto and Miss Payton of Peterborough, Mrs. L. Potvin, Mrs. J. H. Vernor, Mrs. F. J. A. Hall Madame S. Goulet, Mrs. Richardson, Miss Nina Davidson, Mrs. E. Wood of Ottawa, Mrs. V. Robertson of Ottawa, Mrs. L. D. W. Magie, Mrs. G. N. Gordon, Mrs. R. R. Hall, Mrs. Roy Goring, and her guest Mrs. M. Goring of Hamilton, Mrs. H. M. Yelland, Mrs. J. W. McDermid, Miss Elizabeth Scott, Mrs. H. Wightman, Mrs. M. Comstock, Mrs. E. P. Mason, Miss Duncan, Mrs. A. Thomas, Mrs. D. B. Faulkner, Miss Janet Faulkner, Miss Annie Wood and her guest Miss Joyce Wood of Toronto, Mrs. Gordon Munroe, Miss Margaret McCullough, Mrs. C. Cummer, Mrs. S. V. Moulton, Mrs. J. W. Middleton, Mrs. A. M. Weldon, Mrs. Puttenham, Miss Laura Belleghem, Mrs. I. H. Keefer, Mrs. J. Seels, Mrs. Ross, Mrs. Robinson, Mrs. J. D. Cameron, Mrs. J. H. Smith, Mrs. H. Beal, Mrs. Ketcheson, Mrs. J. H. Porter, Mrs. D. W. Clark, Mrs. C. Stapleton, Mrs. Malcolm McCullough, Mrs. W. R. Widdess. Nine tables of bridge were played and were in charge of Miss Elizabeth Scott. The first prize went to Miss Janet Faulkner, second to Mrs. A. Thomas and the third to Mrs. R. R. Hall. Mrs. Gerald Wood won the case of Lime Rickey which was donated through the generosity of Mr. Roy Logan, who is the Lime Rickey representative here, and is given to every lady member making the 16th hole in 4. There were four Turret Cigarette prizes won yesterday, which are donated by the Turret Company to every lady member making the 9th hole in 4 These were won by Mrs. H. C. Sootheran, Mrs. C. Graham, Mrs. F. Roy, and Mrs. J. H. Vernor.

* * *

Mr. James Baird, 315 Elias avenue left for Toronto to-day to attend the Grand Lodge of the Masonic Order.

* * *

Miss June Shields of Mount Pleasant, a vocal pupil of Mrs. W. A. Greenslade, has been successful in passing her Primary Vocal examinations of the Toronto Conservatory of Music. Last year she took the gold medal for girls under 16, at the Durham County Musical Contest held at Bowmanville and this year she took the silver medal in the open class in the same contest.

* * *

Miss Edith Westlake has returned to Lakehurst after spending the past week with friends in Hastings.

* * *

Rev. A. G. Finnie, M.A., B.D. and Mrs. Finnie of Cleveland, Ohio have been visiting Mr. and Mrs. Kenneth Moncrief, South Monaghan enroute to their cottage at Kushog Lake, Haliburton.

* * *

Mr. and Mrs. A. J. Flowers and family of Hamilton are spending their vacation in the city.

* * *

Mr. and Mrs. R. H. Cobb of Toronto and Rev. George R. Service and Mrs. Service of Kapuskasing were recent guests this week of Mr. and Mrs. T. C. Yonge of Lakefied, enroute to Paudash Lake.

* * *

Katherine and Genevieve Kelly of Buffalo are spending two weeks vacation guests of Mrs. Brennan, 485 Donegal street.

* * *

Miss Margaret Atkinson, Roseneath, pupil of Miss Myrtle Hardy, L.C.C.M. has passed with honors the (Intermediate School) Piano examination of the Toronto Conservatory of Music.

* * *

Dr. and Mrs. V. A. Killoran and children formerly of Buffalo, N.Y., have taken the Micks cottage at Chemong for the season. Dr. Killoran has just completed Post Graduate work at the University of Buffalo Medical School specializing in surgery.

* * *

The Y.W.C.A. Outdoor Camp fire supper held at Mrs. C. Seymour's last evening was a very jolly affair. Swimming was the first item on the program followed by camp fire supper of weiners, rolls, coffee and doughnuts, cup fortunes followed, then songs around the big camp fire and stunts. A truck was loaned through the kindness of Mr. W. Oke. Three cheers were given for Mrs. Seymour and Mr. Oke at the close of the evening. Miss Littlefield announced that the next picnic would be held at Chemong next Tuesday. All must notify Miss Littlefield or the desk 223, not later than Monday evening if wishing to go. All business girls of the city invited.

* * *

Mr. T. J. Kelly and daughters Katherine and Genevieve of Buffalo, Mrs. S. Giroux and son Melville, Mr. Basil Cahill of Detroit spent the week-end the guests of Mrs. Brennan, 485 Dongeal street.

* * *

Mr. Charles Coleman leaves tomorrow to sail on the Duchess of York on Friday for a brief holiday with his mother and relatives in England.

Just Between Us Women

A daily chat with Examiner neighbors conducted by Anne Wilcox

Working in a garden is one of the healthy occupations of summertime. I have known of physicians advising patients to have their flower beds, and tend the plants themselves in order to restore their good health. I remember one such instance perfectly for the grounds of the home were well known to me. Like all persons who start a garden, her interest became absorbed in the plot, which each year grew in size and in gorgeous beauty. The bloom came back into her cheeks.

* * * * * * *

Another case comes to mind where the woman was frail and did not seem to recuperate well after an illness. The doctor told her it would be beneficial for her to get close to nature, to get her hands into the soft soil of a garden when tending her plants, and to cultivate her innate love of flowers by working in her garden. Her knowledge of plant life grew amazingly. She dug and planted and transplanted with her own hands, and health came back to her.

* * * * * * *

So healthy is gardening that limbs may ache and backs get tired with stooping yet no ill-effects result. As the weariness passes, strength is renewed and vigor restored. This is in part due to the absorbing interest that is aroused in growing plants. The very spirit seems to be revived as well as the physique.

* * * * * * *

Parents do well to awaken an interest in gardening in their children. It is not necessary for them to have their own special plots. Now, when plants are in their prime, help them to appreciate the beauty of color, fragrance and form. Tell them the names of flowers. Let them sometimes gather a bunch of their favorites, perhaps under the eye of some adult who will advise them against picking certain blossoms that may be immature, or not well-suited to bouquet use, or which are grown purely for their out-or-door decorative value. Once get a child's real interest in flowers, and he will never lose it. He will naturally want to putter around amongst the plants, and so have one of the healthiest out-of-door occupations for a hobby later on in his life.

CONTRACT BRIDGE

WRITTEN FOR CENTRAL PRESS

By E. V. SHEPARD

DANGER SIGNAL UNHEEDED.

I doubt if there lived a bridge player who at some time did not nod, sleepily, doing something in a routine manner which he never would venture were he wide awake. One of Winnipeg's contract experts calls attention to such a slip made by the declarer of the following hand. The opening lead was the only reasonable one. Any other lead would have given game even to a player of moderate ability. Without heeding the warning given by the trump lead, the declarer lost game, instead of playing the hand as Mr. J. J. Cohen suggests should have been done.

South was the declarer. The contract was 4-spades. The opening lead was the 5 of spades. Two leads cleared both opponents of trumps.

An opening lead of a low trump, unless declarer and dummy have bid different suits, then compromised upon a third suit, always should mean that senior has 3 suits headed by tenaces or single high honors, from which it is unsafe to lead blindly. I cannot state that the declarer was aware of the warning given, but he should have suspected that West held both red K's and either the ace or K of clubs. Instead of trying an immediate finesse in either red suit, South should have led a club from his own hand, as it is easier to establish a suit by leading toward it than from it.

As South played the hand he took both red suit finesses, losing 2 tricks to the red K's held by West, plus 2 club tricks, and going down a trick.

Play the hand as it should have gone. Win 2 spade tricks in South's hand. Lead a club. West should not win with his K, as he does not want to make the return lead. East will win with his ace, giving his sice its first trick. East may lead back a card of either red suit. Say he leads a heart, as that is the weakest suit shown by dummy. South should win with the ace, and lead a club. It makes no difference whether West wins with his K or not. Suppose West wins the trick, and takes his K of hearts, giving his side 3 tricks to date. South need lose no more tricks. He can discard both his lowest diamonds upon the 2 good clubs in dummy. If West declines to win with his K of clubs, then the declarer also will go game, losing only 1 club and 1 diamond trick.

Fashion Service

Everyone is pickin' cottons this season, so fashionable for town or country wear.

Today's model in pique print has the newest very short fitted caped shoulders. You will note it gives a very snappy look to this otherwise really very simple line dress.

Plaided gingham, linen, peasant cottons, washable silks, seersucker, etc. are all lovely mediums for this easy to make model.

Style No. 2936 is designed for size 14, 16, 18 years, 36, 38, 40 and 42 inches bust.

Size 36 requires 3¼ yards of 35-inch material with ¼ yard of 35-inch contrasting for belt and 1 yard of ribbon for bow.

How Morgan escapes—Run cut s&¾ xd

Only at sea is J. Pierpont Morgan able to throw off the protection of burly Marines who guard him constantly ashore. He is speeding to England aboard his $2,000,000 yacht Corsair for a e-month stay. Newly installed submarine telephone equipment enables him to keep in constant communication with Wall Street. Yacht and its master are shown.

The Examiner:
Please order for me—
Pattern Number .....
Size .....
My Name .....
Address .....
.....
I enclose 15c in payment. Allow five days for return.

Household Hints

MENU HINTS

Broiled Fish French Fried Potatoes
Jellied Tomato Salad
Green Beans White Potato Pie
Tea or Coffee

Try this custard-like concoction for dessert and see how you like it. Custards and such like make very good summer desserts. Serve them cold and garnish with berries.

Today's Recipes

White Potato Pie— Three-fourths cup butter, one-half cup sugar, three eggs, two cups milk, three medium-sized potatoes, one-half teaspoon salt, one-fourth teaspoon nutmeg. Cream the butter and sugar, add the beaten eggs unseparated, the freshly boiled potatoes put through a ricer, the milk, nutmeg and salt. Bake at 400 degrees for 10 minutes, 325 degrees until firm and delicately brown. Spread the top with jelly while hot.

Laundry Hint

Lemon and salt, mixed, will help to remove the rust color from a garment which has been pressed with too hot an iron. Hold the material over steam while this mixture is on it.

A large sugar refinery being built in South Africa will be operated entirely by electricity.

BARRIE'S LIMITED

ANNUAL JULY SALE CONTINUES

In Special Reductions on all our COATS, SUITS and DRESSES

SPECIAL — — COATS

Only 4 coats at this price. Sizes 14-18. Regular 12.50. Sale price $3.75

A VARIETY OF DRESSES

Chic and smart dresses for every occasion. Shown in pastel crepes and printed crepes. Sizes 16 to 46.
5.50

Flannel Suits
Tailored models in twill flannel in colors of summer blue, putty and petal. Priced from
9.50 to 18.50

These are in summer pastels, printed silks and crepe sheers in colors of blue, maize, red green and white. Special at
½ Price

Knit to Fit Swim Suits
With the suntan back and halter strap. Priced from
2.95 to 7.95

Another remarkable value at this price. Come early that you may secure one of these dresses. Sizes 14 to 44.
3.75

Shorts, Slacks and Kerchief Tops
Be prepared for your holidays by having your sport togs. Specially priced at
59c - 1.50 - 1.95

BALANCE of all our STOCK REDUCED 20%

310-314 GEORGE ST. Barrie's PHONE 340

BEHIND the Scenes in HOLLYWOOD

By HARRISON CARROL

HOLLYWOOD.—A wit off-screen as well as on, Bob Montgomery delivered the squelch elegant to one of those week-end party pests. The nuisance showed up blotto, got steadily worse and ended up by delivering a lecture on Hollywood's effeminatetastes in liquor. Cornering one guest after another, he insisted that no he-man should drink anything but gin. Finally, he came to Bob, who listened for a moment, then politely inquired:

Robert Montgomery.

"I say, old man, do you think you could stick to any one brand? I'd like to buy stock in the company.

* * *

VERY FUNNY

the story of why they came to Shirley Temple on the "Now and Forever" set at Paramount and got her to autograph a big picture of herself.

Seems as the studio received the request from a Santa Monica hospital. They want to hang it up in the room where the child star was born—"as an inspiration for other mothers."

* * *

"A CONTINUOUS

laughter;show" is the description applied to "Jack Ahoy," the new Jack Hulbert film which opens at the Capitol Theatre today. The story by Sidney Gilliat and John Orton is an admirable vehicle for the popular artistry of Jack Hulbert, and Walter Forde has directed the Gaumont-British picture so cleverly that it scintillates from the opening shot to the fade-out.

The picture is notable for many glimpses of Britain's naval strength. The nautical side of the production had the assistance of the Admiralty who, quite naturally, are not associated in any way with the development of the screamingly funny story, a reticence which is quite understandable.

The full cast is as follows: Jack Ponsonby, Jack Hulbert; Patricia, Nancy O'Neil; Admiral Fraser, Alfred Drayton; Conchita, Tamari Desni; Larios, Henry Peterson; Dodger, Sam Wilkinson.

THE 1934

gold rush roars to life on the screen of the Capitol Theatre, where "Wild Gold" opens today with John Boles, Claire Trevor and Harry Green in the leading roles. The picture has captured the glamour, excitement, drama and human comedy of the second incarnation of the ghost towns of the bonanza days.

Against the picturesque background of the Bret Harte country is enacted a delightful romance between John Boles and Claire Trevor. Boles' portrayal of the engineer stands out as a strong, he-man characterization. Miss Trevor is excellent as the heroine.

* * *

NEVER A DAY

but studio watch-dogs expose some new and ingenious method of gaining entry through the forbidden gates. Slickest racketeer in recent months was the chap who came to the M.G.M. casting office carrying a pair of shoes and said he was returning them to the wardrobe department. Admitted, he did go to the wardrobe department, helped himself to a suit of clothes belonging to an actor was was making a screen test and almost got away when he was caught and thrown into the hoosegow.

* * *

HOLLYWOOD DANCING

spots will see Joan Crawford again for the first time in months. The star has finished her picture "Chained" and has decided to take her vacation at home.

Joan Crawford

Says Joan: "I have a new swimming pool waiting to be jumped into, a badminton court I've never strung the net on, a garden as yet unplanted, a living room inviting guests and rows of dresses I've never worn— so why go out of town"

Most of all, she's missed dancing, says Joan, and now she is going to catch up.

Will Franchot Tone be her partner? "Well, figure it out for yourself," declares the star.

* * *

KNICK-KNACKS—

The pistol experts of Hollywood will be Clark Gable and Robert Montgomery, if practice means anything. They hammer the targets regularly on the M.G.M. range. . . . Composer Herbert Stothart sports a black eye—ran into a door or something . . . Sally Blane and Lyle Talbot are tired of playing the field and, for the moment at least, are seen everywhere in each other's company. . . . Lewis Stone's 200 California Dragoons plan to stage a drill with Victor McLaglen, head of the rival "California Light Horse" as guest of honor. . . . John Warburton's latest—they were at the Club Ballyhoo together—is a Goldwyn beauty named Moody. . . . Douglas Montgomery has hied off into the San Bernadino mountains with a guide and five pack horses. They'll emerge on the Mojave Desert in about two weeks. . . . And Ric Cortez will carry the bride to Auga Caliente for a week.

Weddings

JORY—WHITE

SEXSMITH, Alberta, July 18. — An event of great interest in the Clairmont and Sexsmith community was solemnized recently at the Manse, Sexsmith, when Miss Elena E. White, eldest daughter of Mr. and Mrs. George White of Clairmont, became the bride of Mr. Hilliard Jory of Teepee Creek.

The bride who was beautifully gowned in a long white ruffled dress of silk organdie, wore a wreath of orange blossoms and a long flowing veil. She carried a shower bouquet of pink roses and fern. Miss Jessie White, sister of the bride was dressed in blue and carried a bouquet of gypsophilia, aquelegia and pinks. The groom was attended by Mr. W. Hall.

To the strains of Lohengrin's Wedding March the bride and her attendant entered the parlor and the company present joined in singing "Oh Father All Creating". The Ritual was then read by Rev. R. Simons who officiated. During the signing of the register Mrs. Sears sang Thomson's "Song of Thanksgiving".

Amid showers of rice the happy couple with their guests drove to the home of Mr. and Mrs. H. Houseman where the wedding dinner was served. Among those present were: Mrs. G. White, Misses J. and E. White, Mr. and Mrs. W. Hall, Mr. and Mrs. H. Houseman and family, Rev. and Mrs. Simons, Mr. and Mrs. R. Sears, Mr. and Mrs. M. Fraser and son, Miss Conway, Miss Jeffers, Miss Coffin.

Mr. and Mrs. Jory left on the midnight train for Peterborough where the honeymoon is being spent. They expect to return at the end of July and will take up residence at Teepee Creek where Mr. Jory is in charge of a store.

CREAMERY BUTTER 23c

THURSDAY AT BUEHLER

PHONE 3680 287 GEORGE ST.

FRONTS LAMB 15c

MILKFED VEAL LB.
Loin Chops 15c
Loin Steaks 16c
Leg Cutlets 20c
Shd. Chops 12½c
Veal Stew 7c
Veal Shanks 5c
BONELESS
Stew 12½c
Legs Veal 12c

BLUE RIBBON BEEF LB.
Steak SIRLOIN 21c
Wing Steak 22c
Round Steak 18c
Deep Undecut
Porterhouse 27c
Beef Shanks 5c
Blade Roast 12c
Chuck Roast 9c
Shld. Roast 8c

OLD CHEESE 20c

Shoulder Lamb Chops 18c

NEW CHEESE 17c

Donnacona is Sold by the Better Lumber and Building Supplies Dealers.

The Examiner

The Examiner is a Member of the Audit Bureau of Circulation
The Daily Examiner, published every lawful evening by The Peterborough Examiner, Limited. Office: 419 George Street. $6.00 per year Delivered in City. Out-of-town Subscribers by mail, $4.00 per year.
Member: Canadian Press, Limited; Audit Bureau of Circulation; Canadian Daily Newspapers Association.
Member Ontario Associated Dailies. T. L. Ashton, manager, Canada Permanent Building, Toronto.
U.S. Advertising Representatives: Prudden, King & Prudden, Inc., Chicago, Seattle, San Francisco, Los Angeles, and New York City.
Advertising Rates on Application.
R. M. GLOVER, Managing Director.

'PHONES: Editorial 1601, Business Office 1600. Private Branch Exchange to all Departments.

WEDNESDAY, JULY 18, 1934

UNSAFE BOATS.

Yesterday's drowning should carry a tragic warning to parents of other local children who may be risking their lives in unsafe cockle shells of home-made boats, not seaworthy enough to warrant their use.

The amateur craft that figured in this latest aquatic fatality is not the only death-trap boat in commission at the present time on the Otonabee, and it would be well for parents to check up on the activities of their families to make sure that they are not facing danger from poorly constructed and unsafe boats.

Certainly no boy who is not an expert swimmer should be allowed to go out on the river in craft of that kind, and even in the case of those who are proficient in the art common sense should suggest that there are safer amusements than travelling on the Otonabee in an unsteady and flimsy boat.

The Examiner has no desire to interfere with the summer recreation of Peterborough's children and fully realizes the attraction the river has for boys and girls, but at the same time safety first principles should be observed.

Little folks should be kept out of boats that are a menace to their safety, and as was pointed out in these columns yesterday, if children are to be allowed to go bathing without an older person in charge they should go to Inverlea Park where there is shallow water for them to enjoy themselves in and where a lifeguard is on continuous duty.

A TEMPEST IN A TEAPOT.

The controversy between Premier Hepburn and Mayor Stewart of Toronto as to the right of hunger marchers to parade through the Queen City en route to Queen's Park is purely a political battle, and Toronto's chief magistrate has been out-manoeuvred in the first stages of the engagement, inasmuch as his attitude has given the Government a chance to accuse the head of the municipal administration of being unsympathetic to the troubles of the unemployed.

As The Examiner said yesterday, while we regard this hunger march as a farce, it would have been wiser on the part of the Toronto municipal authorities to have allowed the trekers to go ahead with their program instead of making martyrs out of them.

In the final analysis, Mr. Hepburn might perhaps have done the leaders of the hunger march a better service had he told the deputation which waited upon him that they could accomplish the same purpose by appointing a small delegation to lay their requests before the Government, but the head of the Government, having not chosen to follow that course, Mayor Stewart would have shown better judgment, in our opinion, if he, too, had decided to put no obstacle in the way of the hunger marchers so long as the latter behaved themselves like law-abiding Canadians.

The whole thing is a tempest in a teapot; it involves the demanding of impossible concessions, and in the long run the things that are to be asked for will have to be refused.

SHOULD NOT BE OPPOSED.

Hon. Peter Heenan, Minister of Lands and Forests in the Hepburn Government, will have to stand for election to the Legislature in the constituency of Kenora where a vacancy has been created for him by the resignation of Earl Hutchinson, elected as a Liberal-Labor representative at the recent provincial election.

It is intimated that no decision has been arrived at as to whether the well-known Peter will be opposed in the coming by-election.

The Examiner, however, hopes that common sense will prevail, and that the opposition will not make the mistake of nominating a candidate against the Minister of Lands and Forests.

The Hepburn administration has been elected to power with a most decisive mandate to control public affairs in this province for the next four years, and it is the feeling of the vast majority of the people of Ontario that the new Government should have every chance to make good.

Opposition to the election of one of Mr. Hepburn's Ministers, staged merely for the purpose of embarrassing him and with no possible hope of defeating him, would be resented by most electors, and in the circumstances Hon. Peter Heenan should be accorded the honor of an election by acclamation.

If he does not make good or if the Government of which he is a member fails in the test of the next few years there will be opportunities later on for the voters to deal with him and with the Government.

At the present time, however, the public expects a fair deal for the new administration.

THOSE MODERN BATHING SUITS.

It is difficult to say whether the Whitby chief of police should be regarded with sympathy or with envy in the new duties the Whitby Council have just imposed upon him.

The town fathers, having viewed with some alarm the frankness of the 1934 bathing costume, have decided in their wisdom to impose some restrictions upon the amount of bather that is to be exposed to the rays of the sun and the eyes of the onlookers, and accordingly have passed a by-law requiring bathers at Whitby beach to be properly garbed.

They have not gone to the length followed by Burlington which insists on swimmers being clothed from the neck to the knees, but a limit is being put on the extent to which the body shall be uncovered, and the chief of police is to be ordered to go forth armed with these specifications and make sure that no Whitby bather is infringing upon the limit.

It sounds like an interesting job, and if the costumes in vogue are anything like those worn in Peterborough and the surrounding district, like a busy one as well.

If all the wearers of modern bathing suits who disport themselves at Whitby are to be brought before the magistrate, there should be plenty of work for the court in that town.

The Examiner frankly feels that this Whitby campaign is doomed to fail; revealing bathing suits are fashionable, and there is nothing to be gained by trying to battle against the dictates of Dame Fashion.

"DAY BY DAY, IN EVERY WAY . . ."

Day by day in every way, as the forgotten Mr. Coue used to put it, we're getting better and better. Thus when Finance Minister Rhodes returns from fishing salmon he will find (the figures were given to us by Mr. Mathews a few days ago) that revenue has been coming into the treasury five million dollars a month faster than it came last year. In June alone customs returns were up by more than a million, excise taxes by more than two and a half millions; excise duties and income tax by over a half million.

What it means is this: That when Mr. Rhodes comes to balance his books at the end of the year, he will find himself with at least $60,000,000 more cash on hand than he had at the end of last year. Indeed, considering that each month seems to bring improvement, it may well be that Mr. Rhodes will have $75,000,000 more. It will mean a balanced budget perhaps over everything.

For the railways are doing better, too. The Canadian National deficit is now paid out of ordinary revenue, or, as things have been working out, added to the ordinary deficit. Last year the Canadian National lost something like $55,000,000. This year, however, the road has been increasing its net operating earnings at the rate of more than a million a month, so it may well be that its total deficit will not be much more than $40,000,000. Quite possibly, therefore, enough revenue will come to the treasury to take care of the railway deficit and everything else, with a few dollars left over.

There is other improvement. Before the House rose Mr. Bennett gave the cheerful information that "the Government has a substantial credit to-day on the price of wheat." What this means is that if Mr. McFarland, the Government's wheat agent, could sell his wheat at the existing price, he would have a profit. Mr. McFarland, of course, couldn't begin selling all or most of his wheat without depressing the price, but, on the other hand, he is selling a lot of it steadily, and the wheat price prospect gets steadily better.

All in all, Canada's financial ledgers are in a pretty wholesome state; a lot more wholesome than most people thought they ever could be, all the difficulties considered.—Ottawa Journal.

A WORLD OF IGNORANCE.

In ten European countries, with a total population in excess of 300,000,000, an iron-clad press censorship exists. In six other countries, with 60,000,000 people, a less rigorous censorship is in effect.

In all Europe, only the following countries permit freedom of news presentation and comment: Great Britain, France, Switzerland, Czecho-Slovakia, Belgium, Irish Free State, Netherlands, Finland, Sweden, Norway and Denmark. Their total population is 136,000,000.

These facts are presented by Albin Johnson, Geneva correspondent of Editor and Publisher.

Merely denying the public the news of what is going on at home and abroad is the least of the crimes committed by the political dictators in these countries. They go further and require the newspapers to publish misinformation so that the public will believe exactly what the leaders want them to believe. As Mr. Johnson puts it, the crimes of commission are much worse than the crimes of omission in warping the minds of the citizenry.

What is true in Europe is duplicated in other parts of the world. Bruce Bliven, president and editor of the New Republic, summarized world censorship conditions before the American Society of Newspaper Editors this spring. The points he made were these:

Two-thirds of the population of the world are to-day living under rigid and complete censorship;

Eight-ninths of the world's population are under serious restriction on free speech of a governmental character;

Only one-ninth, or roughly some 228,000,000 persons, live in countries where newspapers are without formal censorship.

That these facts reveal journalism in chains is only of incidental importance. What is of real importance is that liberty is disappearing from the face of a very large part of the world. The public is allowed to think only what a few self-seeking dictators wish it to think and it is allowed to say only what these dictators are willing should be said.

Even in the countries that permit the freedom of speech, public opinion is under control to a certain extent. In Canada, the Prime Minister has read the riot act to newspaper men who have dared to criticize his policies. In the United States, no attempt is made to punish newspapers who criticize the administration, but the more positive action of feeding out propaganda to influence public opinion is freely indulged in and government departments have numerous propaganda papers of their own. In France, there are practically no independent newspapers. Most are controlled by groups with personal axes to grind. In Great Britain, a large part of the press has come under the dominance of newspaper barons who, whatever their ability as business men, do not average very high as disinterested public citizens.

But at least in Anglo-Saxon countries, and in France and the Scandinavian countries, people may say what they like and their views will be quoted in some of the newspapers.

A free press is one of the greatest safeguards of our liberties. If, as a part of the price we pay for a free press, we must put up with a great many violently partisan editorials and much sensationally colored news the price is nothing compared with the darkness of a rigidly censored press.—Financial Post.

EDITORIAL NOTES AND COMMENT.

Beer in standard hotels by Saturday is the announcement from Toronto. So what?

So long as that $5,000 from the Ontario Government is used to transport Canadian athletes to the British Empire Games and not to give officials a trip, there will not likely be a great deal of complaint.

Rumors of a nudist colony at Orono have been promptly denied. Thus Orme Gansby's village escapes a chance of barely getting on the map.

Warfare against Liberal federal civil servants in Ontario as a counter-measure to meet the firing of Conservative provincial civil servants is intimated by Dr. T. E. Kaiser, of Oshawa. "For every Tory head that is chopped off by Mitchell Hepburn," the Oshawa Conservative is quoted as saying, "a Liberal head will be chopped off by the Federal Government at Ottawa." The spoils system at its worst, in other words.

THE OLD HOME TOWN

Registered U. S. Patent Office — By STANLEY

IN DAYS GONE BY

Items Taken From Old Fyles of The Examiner

JULY 18, 1924.

A new Rexall drug store has been opened here on the West side of George street just below Hunter.... Provincial Constable Maker is looking for the parties that recently mutiliated signs about the Patte-Wolfe fox farm on Chemong Road.

JULY 18, 1914.

Chas. Bergoine and Austin O'Toole were drowned yesterday afternoon when their canoe capsized near the T.A.S. Park, both bodies being recovered.....Peterborough marksmen won second prize in the Trent Valley Trapshooters' Assoc. match here yesterday, Cobourg being first.

JULY 18, 1904.

A further appropriation of $100,000 for the Trent Valley Canal development is being discussed now in the House of Commons. Any straw hat in Cressman's store Saturday may be purchased for $1.75 or less.

ALL OF US

(By Marshall Maslin.)

THE QUARREL.

Two who love each other quarrel bitterly. Two men, two women, or a man and woman.

They quarrel over some little thing, some slight offense, some pique of pride, some bit of nonsense that ordinarily would mean nothing at all. But they are tired, unhappy, irritated by the north wind, or the temporary dullness of their lives, and they leap upon this poor excuse, leap as ferociously as the lion leaps upon its prey in the African veldt, and glare at each other and slash with sharp words—and a great fissure opens between these two and divides them, snarling and defiant.

So they go their separated ways, flushed and sullen, hating the one they loved. Defending themselves, abusing that other, most misunderstanding one, bitter . . . And a cloud comes over their hearts and spreads to every cell, to all the tissues of their lives. This quarrel stands between them and all life. Touches all intercourse with strangers, colors all their thoughts and dreams. Wherever they walk this quarrel follows after, like a darker shadow within themselves. Their feet drag, their shoulders droop, their eyes are dull and the blessed elasticity of living goes out of them . . . They speak of their "pride" and their "honor", and they create a wall of steel and stone on either side of the fissure and shut the beloved away, they think, forever . . . And neither has the good wisdom to go to the other and say:

"Why are we quarreling? We two, who love each other. We who are bound closely together in love or in enmity and have understood each other so intimately and are a part of one another?"

Neither does that. Neither will move. Neither will be so sanely wise . . . Or perhaps they do. Suddenly, on an instant, the cloud lifts, the fissure is closed, the walls fade into nothingness, they look and see the other's face and each takes a step toward the other—and they are friends again. Dear fools who quarreled for no good reason and whose lacerated wounds can never heal until these two are friends once more . . . And life is good again!

A Thought

MORALITY

"Morality is the vestibule of religion."—Chapin.

One-Minute Pulpit

Remove far from me vanity and lies; give me neither poverty nor riches; feed me with food convenient for me.—Proverbs 30:8.

ATTACKED BY CRAZED BULL TOREADOR KNEELS IN SAND

(Continued from Page 1)

fence every time it launched one of its lightning-like attacks. Belmonte, utterly calm, never moved more than a few inches, merely shifting the weight from one foot to the other. Even when he was within a foot of the long sharp horns, he remained perfectly cool. Yet he came near falling a victim this time to the age-old fascination of the "blood and sand" arena.

The news that the great Belmonte, who killed 2,500 bulls—today's was his 2,501st—and who was wounded more than 20 times, was to return to the ring attracted thousands of Spaniards to Nimes, led by the Spanish ambassador to London, Ramon perez de Ayala, a well-known afficionado (fan of the national Spanish game) the Spanish painter Zuloaga; the leading bull-fight critics of Madrid, Seville, Bilbao and Jan Sebastian, as well as the correspondents of the great south and middle American newspapers. Some of these senores had crossed the ocean specially to see the show in which Belmonte staged his comeback.

A Tremendous Ovation

Belmonte wore a brilliant scarlet costume adorned with gold embroidery when he entered the ring with his quadrilla. He was given a thunderous ovation. Women threw expensive bouquets of flowers as he walked smiling wistfully, once in a while bowing with his hand on his heart past the great circular grandstand, which the Romans built in this town 2,000 years ago. Nimes, by the way, is the home-town of M. Gaston Doumergue, the prime minister of France and former president of the republic.

It is perhaps little known in Canada and America that bull-fighting is a favorite game in the south of France. It was indeed once prohibited and is still under an official ban, but the practice had to be tolerated in the meridional districts among the Basques, the Bearnais in the Landes and Pyerenees department to avoid riots. It was a great treat to some of us soldiers in the C.E.F. to be permitted to see a bullfight in the town of Dax when we went there on leave in 1918. That time one of our boys, a First Division fellow—I have forgotten his name but I seem to remember that he came from Kingston, Ontario—entered arena, to the applause of the populace, and finished a bull with his bayonet, the only time this has ever been done with the short-arm. The bayonet was not fastened to the rifle, please remember.

Belmonte did not at first, it seemed to me, pay much attention to the bull, which raced around the arena. The picadors were enraging the animal with short stabs and the banderillos deftly placed the beflagged little darts in the furious beast's neck. The bull was of huge proportions, but quiet young and very agile. Sometimes he stopped in his mad career and surveyed the scene around him. It apparently made him angry. The bull needed no prodding as I saw it done in Sevilla some years ago.

Missed By Inches

Suddenly standing at one end of the arena, the immense black bovine caught sight of Belmonte's gorgeous red tunic. His massive head came down close to the ground so that the discharged air from his nostrils blew up the dust-fine sand, and he charged across the arena.

Then Belmonte did the thing that made the crowd hold its breath in suspense. He walked backwards a few steps until he leaned against the talenqueria, the wooden barrier which encloses the colorful and dangerous spectacle, and he deliberately knelt down. The bull missed by several feet, crashing into the fence which he proceeded to rip to pieces with the deadly horns. Presently the bull had enough of this destructive pastime, caught sight of Belmonte again and walked straight for him. Belmonte touched the bull tauntingly on the snout. There was a terrifying charge and the famous matador flew up into the air, came back on the horns and was again tossed high. Women screamed, fainted and bit their handkerchiefs. Every person present rose to his feet.

The bull again tore into the barrier and cut it to splinters. Belmonte crawled to safety, apparently badly wounded. He had crawled about 10 feet, when he rose, signalled for his sword and to the astonishment of everybody present knelt down again. It was a moment of terror. My heart was pounding in my throat. The bull charged. Belmonte leaned forward and in a cloud of choking sand with the sun full in his eyes stabbed the bull through the heart. It didn't take a second. The beast fell on his side—dead.

Then pandemonium broke loose. The thousands of little pillows which you buy at the entrance of the arena, came hurling through the air in a colorful shower. The Spaniards even threw their hats. People danced and yelled and howled. The show had been perfect, everybody told me; plenty of blood and Belmonte, victorious once more.

Forget the Savageness

This is not quite the end of my story. You must let me tell you of my own reaction to this saguinary spectacle. As I walked away and later refreshed myself at a little vine-clad inn on the outskirts of Nimes with a cool glass of rose-colored "vin du pays," I thought of that young man Alypius of whom St. Augustine speaks in his "Confessions." This Alypius had (thanks to Augustine's own teaching) conceived a horror for the then universally popular gladiatorial games. It was a theoretical horror, conceived on principle, for Alypius had always refused to witness a fight and had never seen one. One day, however, in the streets of Rome, he met a party of sporting friends on their way to the games. "They," says St. Augustine, "with a familiar violence hailed him, vehemently refusing and resisting, into the amphitheatre."

The performance began, but Alypius kept his eyes resolutely shut and declined to be a witness of the iniquities going on before him. Then, suddenly, as one of the combatants was wounded and fell, a great howl of ferocious glee went up from the crowded benches. Alypius' curiosity was aroused; he could resist no longer. Uncovering his eyes, he looked.

"But so soon as he saw that blood," writes St. Augustine, "he therewith drank down savageness; nor turned away, but fixing his eyes, drinking in frenzy unawares, and was delighted with that guilty fight, and intoxicated with the bloody pastime."

St. Augustine was right. That's the way it worked on me in Nimes.

What's in The NAME

of Canadian Cities and Towns?

By FRANK H. WILLIAMS

SYDNEY, N. S.

Previous to the first coming of European fisherman in the 16th century, the Indians called the harbor by an Indian name "Cibou" meaning inlet from the sea.

About the middle of the 16th century the Spaniards, French and British fishermen established headquarters on this Cape Breton coast for the prosecution of the fishing industry. The French occupied Louisburg harbor, the Spanish Sydney harbor and the British at St. Anna harbor. Up to 1784 Sydney harbor was known to all navigators as Spanish Bay.

In the year named above, Gen de Barres was appointed governor of Cape Breton island and gave Sydney its name in honor of the colonial secretary, Lord Sydney, who formerly was Sir Thomas Townsend.

THE STARS SAY . . .

By GENEVIEVE KEMBLE

For Thursday, July 19

Excepting for the possibility of some friction or detriment in employment this should prove to be a day of excellent accomplishment in a business way with much of a gratifying, happy and profitable activity in the private affiliations. It is probable that there will be a definite increase in all sorts of real possessions, either through the recognition, by elders or old-established institutions, of a responsible degree of industry, merit, diligence and steadfastness to duties on hand. Stabilized fortunes and happy domestic, social and romantic conditions are assured.

Those whose birthday it is are on the eve of a year of splendid promise for increasing their possessions, stabilizing their fortunes and securing desirable recognition, support and reward for industry, practical application and merit from elderly persons or institutions. The private affiliations should also flourish and bring much pleasure as well as solid happiness.

A child born on this day should be industrious, studious, faithful and dependable. Also lovable, accomplished and popular in its personal life.

ON THIS DATE

A DAY IN CANADIAN HISTORY

By Fred Williams

A UNIQUE WAR MONUMENT.

On this date, in 1860, the people of Halifax had their first good look at a monument which had been unveiled the previous day, and which is probably unique in Canada as the only memorial of the Crimean war. It is not so much a memorial of that war in which France and Great Britain joined forces against Russia as a remembrance of two sons of Halifax, Captain Parker and Major Welsford, who died in the field of battle in 1856. It was not until four years after their death that Halifax recognized the debt it owed to its heroes, but once the project was started it was soon carried to success.

It is a simple but impressive arch of Nova Scotia freestone on the top of which was placed a magnificent lion to represent the strength and power of the British throne, the creation of the stone animal being assigned to George Lang, a world famous stone carver. At the base of the plinth on which the lion stands, is the word "Sebastopol". Below on each side are the words "Alma" and "Redan", and below the names of the two heroes. The Earl of Musgrave conducted the ceremony of unveiling on July 17, 1860, in his capacity as lieutenant governor of Nova Scotia. There are Russian guns at various points throughout Canada, but this monument at Halifax is, I think, the only Crimean war memorial in Canada.

Character From Handwriting

By BLANCHE A. DRAPER

A Feature Conducted by Peterboroughs Leading Handwriting Analyist for the Readers of The Examiner

Full name and address (complete) must be given in all samples sent in.

Doris Watley,
Campbellford, Ont.

Your writing shows progressive instincts. You simply must forge ahead. You desire new and untried things, ideas, clothing and food. You are quite impulsive and rather too exuberant. Enthusiasm soon wanes as you become tired of your task.

Those "y" loops indicate the ability to do things with a grand gesture. The long upper and lower loop attendant to the capital "J" in July, show graceful motivation, love of dancing, swimming or sports. You are artistic as regards color schemes, but detest being told what you shall wear to this and that affair.

The writing as presented, illustrates youth, so no doubt you will learn to appreciate the kindly motive of your elders in offering you sound advice instead of resenting it as you appear to do now. However, you are jolly and humorous, full of fun and the joy of living.

If your writing does not change in the next few years, you will make an excellent housewife, congenial hostess, and loving friend. In the meantime, clerking or selling could interest you, especially if you had a business training.

Mabel Quinlan,
184 Dalhousie St.

Your handwriting shows a nervous temperament, and indicates that you require more rest and fresh air than you are in the habit of allowing yourself. I admit you are persistent in some ways, but this characteristic is not being led in the right direction just now. Don't try to "drive" yourself when you are tired. The world will get along just as well without your help when the time comes for you to "rest", so why not begin now to spare the body which the "Creator" has given you?

Your imagination is too vivid for comfort. Your 't' bars delineate only a small share of will-power, but as all the above noted characteristics are due to health, which is under par, I hope you will not feel upset about them. You are kind, rather too generous with material things and physical energy. I would advise you to put yourself in the hands of a good doctor and have him teach you the correct manner in which to build up your health, before you endeavour to undertake mental work of any nature. Otherwise there is a tendency to dramatize yourself, and this means continually undermining your already nervous constitution. Here's wishing you every blessing in the future.

GRAIN AND PRODUCE REVIEWS

ONTARIO GRAIN.

TORONTO, July 18. — Approximate prices track shipping point:

Wheat 88c to 91c, oats 38c to 40c, barley 45c to 46c, corn 68c to 72c, rye 48c to 50c, buckwheat 58c to 60c.

CHICAGO GRAIN

CHICAGO, July 18. — Corn crop losses of almost incredible magnitude reported by a foremost trade authority gave an exciting upward whirl to all grain prices yesterday.

In dealings on a big scale, corn and rye both outdid the season's previous top record quotations, with corn and wheat each showing an overnight maximum rise of 3 cents a bushel and with wheat surpassing any heights reached in more than a month. Impairment of corn yields in Texas, Oklahoma, Kansas, Missouri, and Nebraska was unofficially estimated as totalling 283,000,000 bushels so far during July because of prolonged torrid heat and abnormal drought.

Rushes of selling to realize profits led to late reactions, but the close for corn was relatively strong notwithstanding, ⅞c to 1⅛c above Monday's finish. Wheat closed nervous, 1c to 1½c up; oats, unchanged to ⅛c higher, and provisions varying from 2c decline to an equal gain.

MONTREAL PRODUCE.

Potatoes took a sharp turn downward in price on the Montreal Produce and Dairy Market yesterday, other prices remaining generally steady.

Butter sold for 18¾c to 19c a pound for fresh No. 1 in cartons or less, unchanged from Monday's level. Small lots to retailers were 21c a pound for solids and 21c for prints. Receipts totalled 1,424 boxes.

On the cheese market, Ontario colored remained steady in price at 10c to 10¼c a pound, while Quebec cheese was ⅛c off at 9½c to 9¾c a pound. Arrivals were 2,979 boxes.

Egg prices were unchanged from their former levels. Graded shipments in cartons or less were quoted at 20c to 21c a dozen for A-large, 19½c to 20c for A-medium, 19c for B and 18c to 18½c for C. Arrivals totalled 2,490 cases.

The potato market experienced one of the sharpest declines in price in some time. New Brunswick Mountains (old) were off 15c, being 40c to 60c per 80-lb. bag, while New Quebec potatoes No. 1 were 75c per 80-lb. bag and No. 2 brought 70c per 80-lb. bag, representing a decline of 50c for No. 1 and 40c for No. 2.

WINNIPEG GRAIN.

WINNIPEG, July 18. — A strong bull movement that had prevailed for most of the session received a check near the close on the Winnipeg Grain Exchange yesterday, the wheat futures prices slipping from the high points to close 1⅝c to 1¼c higher, July 15 83⅝c, October 84⅛c to 85c, and December 86¼c.

Support offered by export sales of 1,000,000 bushels of wheat, buying from Southern interests and speculators earlier had run values up more than 2½c above the previous close, but the late selling, generally attributed to the Government agency, nicked large fractions from the advance.

Purchasers took their cue from the strong tone of outside markets, Chicago moving up sharply, and good gains recorded at Liverpool. Actuated by advancing Argentine offers and further reports of unfavorable Australian crops, Liverpool prices closed 1⅝d to 1d higher.

Futures:

Wheat—	Open	High	Low	Close	Prev. Close
July	.83¼	.84⅝	.83¼	.83⅝	.82
Oct.	.85	.86	.84½	.84⅞	.83⅝
Dec.	.85½	.87¼	.85½	.86¼	.84⅝
Oats—					
July	.39½	.39⅝	.39⅜	.39½	.38⅝
Oct.	.38⅝	.39½	.38⅝	.39¼	.38
Dec.	.38⅞	.39¼	.38¼	.38⅝	.37⅝

ROSSLYN CARNE MISSING FROM HOME SINCE MAY 12

Word was received by the police department today from S.S. Staples, ex-M.P.P., that Rosslyn Carne, of Ida, has been missing from his home since May 12. "His mother is very anxious to get in communication with him," Mr. Staples stated. The young man left Ida for Peterborough on May 12 and his mother has had no word of him since. Anyone having knowledge of his whereabouts should communicate with local police.

ISTANBUL, TURKEY — EIGHT British warships arrived here today as British government requested a joint Anglo-Turkish inquiry into the killing Saturday of a British naval officer by Turkish soldiers.

Industrial Issues Firm - Gold Stocks Stronger

MARKET QUOTATIONS

QUOTATIONS COMPLETE TO CLOSING TIME

Toronto Stocks
BIGGAR & CRAWFORD

	High	Low	Close
Abitibi 160-125	..	..	
Con. Bake	8½b	..	..
Br. Am. Oil ..	13¾	13¾	13½
Bell. Tel. 117½	117	117	
Brazilian	9	8½	9
Brewers Corp...	9¼	8¾	8¾
Can. Cem.	6¾	6½	6¾
C.P.R.	13⅞	12½	13⅞
Can. Malt	32¾	32	32
Dist. Seagram .	13½	12	13⅝
Ford 'A'	19⅝	19¼	19⅝
Can. Gypsum .	6	5¾	6
Walk. G-W. ..	29½	29⅜	29½
Int Nickel	25⅝	25¼	25⅝
Ind Alcohol	7	6⅝	7
Imp Oil	14½	14⅜	14½
Imp Tobacco ...	10⅝	..	..
Con Smelt	145	..	..
Loblaw A	17	17	17
McColl-Front ..	13½	13	13
Massey-Harris ..	4½	4¾	4½
Page Hersey	67	..	..
Press Metals..	14-14¼	..	..
Int Pete	28¼	27¼	28¼
Wineries	8¾	8	8½
Steel of Can ...	35¾	36	35

New York Stocks
BIGGAR & CRAWFORD

	High	Low	Close
Atchison.. .. ..62¼	60¾	62¼	
Auburn Auto ..	23	22½	23
Am. Can.	100¾	99	100¾
Am. Smelting ..	42¼	41⅞	42¼
Am. Rad. & S.S.	14½	13⅞	14½
Am. & For. Pow.	7½	7⅜	7⅜
Am. Roll. Mills	19	18¼	19
Baldwin Loco..	10¼	10¼	10¼
Bordens..	28	27⅝	28
Bendix Avn. ..	14⅜	14¼	14⅜
Beth. Steel....	33⅛	32⅜	33⅛
Briggs....	17	16⅞	17
Case, J. I.	52	50⅜	52
Chrysler..	41	40⅜	40⅞
Columbus Gas..	10½	10⅛	10½
Cons. Gas.....	32⅝	32½	32⅝
Com. Solvents ..	20⅜	20½	20⅜
Dupont..	93	91⅝	92½
Erie.....	17⅝	..	..
E. Bond & Share	14⅜	14	14⅜
Freeport Texas	32⅝	32½	32½
Gen. Motors..	32	31¼	31⅞
Gillette Saf. Raz.	11⅝	11⅜	11⅜
Goodyear... ..	27½	26¼	27½
Hudson Motors..	8⅜	8⅜	8⅜
Mont. Ward. ..	29	28¼	28¾
Nash Motors ...	17	16½	17
N.Y. Cent. ..	27⅜	27	27⅝
Nat. Biscuit ..	35½	35⅛	35½
North Am.	16⅝	16¼	16¼
Pack. Motors .	3½	3	3⅛
Radio Corp. 6½	6⅜	6⅜	
Sears Roebuck .	44⅝	43⅞	44⅜
Sim. Bed Co...	13⅝	12½	13⅜
Std. Oil of N.J.	44⅝	44⅛	44½
South. Pacific .	23½	23	23⅝
Texas Corp. ..	23⅝	23⅜	23⅝
Union Carb. ...	44½	43¾	44¼
U.S. Rubber ...	17⅝	17¼	17⅝
U.S. Steel	38⅝	39	39⅝
Woolworth	50⅝	56	50⅝

Grain Quotations
LEEMING AND LEEMING
Phones 2786 and 2787

CHICAGO WHEAT.

	July	Sept.	Dec.
High	99½	101⅛	102¾
Low	98⅛	99⅜	101
Close	98¾	100	101¾

WINNIPEG WHEAT.

	July	Oct.	Dec.
High	85½	86½	87⅞
Low	84½	85⅝	86¾
Close	85⅛	86⅛	87½

Liverpool closed on account of holiday.

MACHINERY FOR TAYLOR MINE

WILLIAMS LAKE, B.C., July 18 (Special) — The Straub Ball mill destined for the Taylor-Windfall Gold Mining Company with property on Taseko Lake, has arrived at this point and will be taken into the property by plane landing on Taseko Lake.

Manager Chisholm Fraser states that he will have the mill set up and in operation early in July. A crew of twenty-five men are at work on the property and a development plan of diamond drilling was started this week. It is reported that after penetrating the rich surface showing, good commercial values were found at a depth of thirty feet although details and values are not available at this time. Some phenomenally rich samples from the surface have been brought out and are exciting considerable interest. The samples that have been shown are of a dark brown conglomerate, and are literally "shot full of free gold." Assays as high as $1500.00 per ton have been reported.

—And we all do—Sell your used articles through Want Ads.

Phone 1600

Toronto Mining
Watson Wallace and Co.

	High	Low	Close
Acme Oil	20½	20	20½
Ajax Oil.. 104	103	103	
Ashley Gold . ..	60	57	57
Aldermac	21	20	20
Amity.	2	1⅞	2
Bagamac..	15	1¼	15
Base Metals . ..135	120	12¢	
Barry Hollinger.	10	10	10
Bobjo.	70	61	69
Braylorne 1675	1650	1675	
B R X 128	120	127	
Bunker Hill.. ..	2¼	2⅛	2⅛
Brownlee	2¾	2½	2¾
Canadian Kirk .	5¾	..	..
Chem. Research.165	160	160	
Cent. Patricia .	92½	90	90
Buff. Can.	7¼	7	7¼
Algoma	12	9½	11½
Cassels Treth. .	57	57	57
Dalhousie Oil ..	32	31	32
Dome.. 4250	4250	4250	
Dom. xplorers ..	3¼	..	..
Eldorado 282	236	280	
Falconbridge ...345	345	345	
Federal Kirk. ..	4	4	4
Hollinger 1765	1755	1755	
Home Oil 115	112	112	
Howey 127	126	126	
Hudson Bay ...1310	1275	1310	
Goldale	29	27½	28½
Kirk. Hudson ..	60	55	60
Kirk. Lake . ..	54	53	53
KiKrk. Townsite	24	21½	21½
Gunnar 245	235	240	
Little Long Lac.740	725	730	
Greene Stabelle.	95	82	93
Parkhill..	43	42	43
Read Authier ..142	130	135	
Columario	25	25	25
Gcd's Lake 365	270	355	
Halcrow	15	15	15
Granada..	60	59	60
Astoria	13¼	13	13
Pickle Crow . ..158	153	153	
Stadacona	41½	40	40
Bear	22	22	22
Lakeshore 5400	5400	5400	
Lee Gold	10½	10	10½
McIntyre 4850	4800	4850	
Macassa 250	240	240	
Maple Leaf	42	41	41
Malartic	62	60	62
Mining Corp 205	200	200	
Malrobic	4	3¾	4
Moffat Hall	6¾	5½	6
McMillan	71	70	70
McVittie Graham .	40	39	30
McWatters	39½	37	37
McKenzie 167	160	160	
Noranda 4325	4300	4325	
North Canada	25	....	....
Nipissing 260	250	260	
Paymaster	27	25	25
Pend Oreille	65	65	65
Pioneer 1375	1310	1375	
Premier 128	126	128	
Reno Gold 104	100	102	
Ribago	⅞	⅞	⅞
Sherrit Gordon ...	85	82	82
Siscoe 246	240	243	
San Antonio 630	580	620	
Sudbury Basin ...140	140	140	
St Anthony	61	56	60
Sylvanite 283	280	283	
Tech Hughes 690	680	680	
Towagamac	48	48	48
Thompson Cad ...	53	51	52
Ventures	84	82	83
Waite Amulet 108	105	105	
Wayside	8	7¾	7⅞
Wright Harg 955	950	955	
Wainwright	88	85½	88
White Eagle	23½	22½	23

Unlisted

Forty Four, 1500-1600
Gt. Bear Dev, 18-21.
Long Lac Lagoon, 30-33.
McLeod Cockshutt, 76-77.
Mosher Long Lac, 27½-29½.
Roche Long Lac, 38-39¾.
Smelter God, 31-33.
Toburn, 130-133.
Young Davidson, 30-32.
Banfield, 106-109.
Nicols, 50-53.
Queenlebel, 20-22.
Magnet, 30-32.
Sales 1,364,000.

DIANA POPE WINS FROM MRS. COOKE

Defending Champion Mrs. Gilbert Nunns Upset Ottawa Player in Tennis Championship.

TORONTO, July 18 (CP)—Diana Pope, fair-haired fighter from London, Ontario, staged a brilliant third set rally at the Ontario Tennis Championships to overcome the veteran, Mrs. E. F. Coke, of Toronto, and reach the semi-finals of the ladies' singles.

Trailing 1-4 in the third set and apparently well on the road to defeat, the youthful Western Ontario champion pulled the match out of the fire by winning four straight games. She finally won by scores of 6-1, 4-6, 7-5.

Other semi-finalists won with less difficulty. The defending champion, Mrs. Gilbert Nunns, of Toronto, the former Bea. Symons, upset Mrs. L. H. Beer, of Ottawa, in straight sets, 6-2, 6-2. She will face Miss Pope in one semi-final tomorrow.

Montreal's leading women players, Effie Billing and Mrs. W. D. Patrick, filled the lower bracket. Miss Billing overcame Jean Burritt, of Toronto, by scores of 7-5, 6-3, while Mrs. Patrick, the former Dorothy Gillespie, of Vancouver, downed Mrs. O. G. Gray, of Toronto.

Miss Pope's triumph stood out above any other achievement. The 18-year-old London girl rattled off the first set with ease and Mrs. Coke instantly drove over the baseline from both forehand and backhand. But it was a different story in the second set.

Mrs. Coke began to find the range with flat forehand returns of Miss Pope's favorite soft mid-court shots Placement after placement sent the Ontario Player into retreat. It was almost too late before she started to hit out and prevent Mrs. Coke from scoring at will.

Market Closing On All Exchanges

TORONTO EXCHANGE.
Mining Section.

TORONTO, July 18 (CP).—Several gold shares boomed along today on a burst of heavy buying and these spread confidence throughout the mining list. The close was higher with only a few exceptions. Metals and the big gold were slow, while Eldorado starred for the silver group, advancing 30 cents to 2.72 on heavy volume. The day's turnover was better than a million shares.

WALL STREET.

NEW YORK, July 18 (AP)—Quiet firmness characterized stock market dealings today. Prices were higher from the opening and gains in the late trading ranged from fraction to two or more points. U.S. Smelting got up four while Du Pont rose three. General Motors, U.S. Steel, Santa Fe, Case and American Can advanced around a point or more each. Transfers approximated only 375,000 shares.

While many stocks recovered fractions to around a point or so, the trading activity was still of the drab pattern which has marked recent sessions. Only a sprinkling of diffident customers was to be seen in the boardrooms and most professionals found their seats on the sidelines quite comfortable. Bonds steadied and International dollar rates were somewhat higher.

Shares of Phillip Morris reached another new year's high with the gain of a point. Others up about as much included Chrysler, Columbian Carbon, American Can, Du Pont, Case, Johns-Manville, Western Union, McKesson, American Sugar Refining, Santa Fe, N.Y. Central, U.S. Smelting and Bethlehem Steel.

Dome was steady while modest improvement was registered by Canadian Pacific, McIntyre and International Nickel. On the curb, Hiram Walker regained a fraction of yesterday's loss while Lake Shore was barely steady. Dominion Government 4's were a bit higher.

TORONTO EXCHANGE
Industrials Section.

TORONTO, July 18 (CP).—The industrial market turned up today on active buying support which was attracted by the technical strength developed on the smart decline which had extended over two or three sessions. The distillery group, Canadian Wineries, the interlisted leaders including Brazilian, Ford A, Nickel and C.P.R., were all on the up side at the close. The bulk of the trade was in the distillery and oil shares and Brazilian.

Industrial shares firmed today on the technical strength created by two days of falling prices, the distillery shares particularly exhibiting a more cheerful tone. Volume was better than the summer average in the first three hours, with the turnover heaviest in the liquor stocks, nickel and Brazilian.

There was no rush to accumulate the brewery shares despite the announcement that beer sale by the glass would be a reality before the end of this week in Ontario, the Brewing Corporation shares lost some ground and the other issues of the group were unchanged.

The power shares were moderately lower this afternoon in slow trading.

Market Briefs
as Received Over Wire
LEEMING AND LEEMING
Phones 2786—2787

New York, N.Y., July 18:

Eventually this market is bound to stage a breath-taking advance, but it is hard to find anything in the day to day picture to justify any important move over the next several days. Meanwhile, one can rest assured that declines are not going far nor lasting long. While the public as yet does not realize how far we have gone toward money inflation and does not yet see any urgent need for converting capital into commodities and stocks nevertheless it would be difficult to force sales of stocks since most owners of securities are maintaining their holdings at this time if for no better reason than a hedge.

American Smelting, Howe Sound, and Kennecott are issues that offer very marked advantages over the utility and rail shares to those investors and speculators who are anxious to protect their capital and possibly increase it. Lehigh Valley Coal Pfd. has moved thru to a new high for the year and is quite likely to score further sharp gains in response to the marked improvement in the Company's earnings.

BROKERS' OPINIONS.

Muir & Co:—"We reiterate the belief that while further irregularity may be witnessed, improvement seems likely in the near future."

Paine Webber & Co:—"Regard stocks as still definitely in a buyers market."

T. E. Barney:—"The technical position of the market has been improved and a minor rally seems possible."

Chicago, July 18th (10:00 a.m.):

Scorching temperatures brought further damage to the corn crop in the southwest states yesterday and induced speculative revival which was reminiscent of the big markets of other years. Other grains followed corn. The intense heat in certain sections of the southwest states has been prolonged and temperatures readings of over 110 degrees were reported in places. Chicago Tribune.

Dr. G. Rogers To Stay On Education Staff

The medical fraternity of Peterborough has received an acquisition in the person of Dr. Robert F. Nott of Toronto who has opened an office at 176 McDonnel street. He graduated from the University of Toronto in 1932, and since then has been doing post graduate work in Toronto and the Maritime provinces.

"Of all the places I visited, Peterborough made the strongest appeal to me, and I decided to open an office here in my residence on McDonnel street, here I am beginning a general practice of medicine and surgery."

Comfort-Lover

NEWBERRY, S.C., July 18. — (CP)—Tom Ellison missed a mule colt on his farm and started a search.

The last place he looked was in the house—and there was the mule asleep in Ellison's bed.

Said Ellison, "He'd eat at the table with us if we'd let him."

RECOUNT SHOWS SLIGHT CHANGE

(Continued From Page 1)

a separate letter by the deputy returning officer, Joseph Bleakley.

If this ballot is rejected, Lancaster's majority at these twelve polls is reduced from 32 to 28. His majority as officially reported was 24.

Facilitates Recount.

Sheriff Hall produced the big wooden crate in which the sealed envelopes have been locked since they were received from the deputy returning officers. Judge O'Connor of Cobourg agreed to a suggestion by W. F. Huycke and J. F. Strickland, K.C., to expedite the recount by sharing the responsibility with representatives of Mr.Lancaster and Mr. Hawthorne, comprising two other assisting groups.

By this means three envelopes were opened at a time. Their ballots were counted by Judge O'Connor, Mr. Strickland, representing Mr. Lancaster, and Mr. Huycke, representing Mr. Hawthorne, at a separate table; and at an adjoining table the two other groups were Jack Harstone for Mr. Hawthorne and D. J. Lawrie for Mr. Lancaster acting together; and T. J. Carley for Mr. Hawthorne and E. F. Sheehy for Mr. Lancaster.

By this method twelve polls were disposed of up to the noon luncheon. Mr. Lancaster was preseit at this morning's session.

Lancaster Gains One.

At Poll No. 14, H. Dunford's house Brock Street, Lancaster gained one; and a ballot marked for Hawthorne was set aside for further consideration. The original count was, Hawthorne 50, Lancaster 89, and Sutherland 16; and the recount figures are: Hawthorne 50, Lancaster 90, and Sutherland 16

At Poll 10, R. J. Miller's house, 275 Sherbrooke Street, one ballot marked for Hawthorne was rejected on Judge O'Connor's ruling. The upper arms of the "X" were in the white space opposite Hawthorne's name, and the lower half was on the adjoining black space. The recount at this poll was: Hawthorne 54, Lancaster 81, and Sutherland 17; and the original returns were: Hawthorne 55, Lancaster 81, Sutherland 17.

Poll No. 19 at 541 Gilmour Street, Lancaster picked up another vote. This ballot had been marked for Lancaster with a soft pencil and when folded the pencilled "X" left a similar but fainter impression on the space for Sutherland. For that reason evidently, it had been originally rejected, but was allowed in the recount.

The recount totals at this poll were: Hawthorne 92, Lancaster 71, Sutherland 20; and the first returns were: Hawthorne 92, Lancaster 70 and Sutherland 20.

Hawthorne Gains Two.

At Poll No. 34, Hill's house Robinson and Mark Streets, three rejected ballots were allowed. Two were for Hawthorne and one for Sutherland. A fourth was set aside for argument.

The original figures were: Hawthorne 92, Lancaster 49, and Sutherland 27; and the recount: Hawthorne 94, Lancaster 49, and Sutherland 28.

At Poll No. 83, Orange Hall, Douro a Lancaster ballot also marked for Sutherland was rejected. The recount figures are: Hawthorne 99, Lancaster 80, and Sutherland 22. The original returns were: Hawthorne 99, Lancaster 81, and Sutherland 22.

At Poll 54, Havelock, Lancaster dropped one vote. His original return being reduced from 80 to 79. Hawthorne's figure was unchanged at 31.

Ballot on Floor.

Sheriff Hall, as returning officer, presented a marked ballot for Lancaster from poll 69, Cottesloe, with a letter from the deputy returning officer, Joseph Bleakley, explaining that he had found this ballot on the floor among waste electoral papers on the morning after the election. Mr. Bleakley said it had been counted. Cottesloe is in Dummer Township. The original count was: Hawthorne 56, Lancaster 30, and Sutherland 9. If this ballot should be rejected it would reduce Lancaster's vote there to 29.

Correct Returns.

The recount showed correct returns from polls 58 at Norwood, 49 at Young's Point, 78 at Post's School, Chandos, 84 at Rush Point, Belmont, 17A at Kent's house, King Street.

BOND LIST
WATSON WALLACE & CO.

DOMINION OF CANADA

1936	105 -105½
1937	109¼-109⅝
194:	109¼-109½
1952	102⅞-103⅛

PROVINCE OF ONTARIO

1948	110¾-111½

Livestock-Produce Quotations

TORONTO CHEESE

TORONTO, July 18 (C.P.) — The Toronto wholesale cheese market was steady to-day with dealers buying large, colored, paraffined and government grades at 10½c.

Wholesalers offered cheese to retailers at the following prices: New large, 11¾c; twins, 12c; triplets, 12¼c; old large, 17½c; twins 17¾c; triplets, 18c; medium large, 15½c; twins 15¾c; triplets 16c.

TORONTO PRODUCE.

TORONTO, July 18 (C.P.) — Wholesale prices on produce delivered at Toronto as supplied by the United Farmers' Co-operative Co., here to-day were: Eggs: Grade "A" large, doz., 18c; grade "A" medium, doz., 17c; grade "B" doz. 16c; grade "C" doz., 15c; Churning cream, No. 1, lb, 18c; No. 2 lb. 16c; Butter, No. 1 solids, lb., 18½c; No. 2 solids, lb. 18c.

Ontario Cobbler potatoes, bag 75c.

TORONTO POULTRY

TORONTO, July 18 (CP) Wholesale prices on live "A" grade poultry as supplied by the United Farmers Co-operative Co., here to-day were: Spring chickens, over 4 lbs., 16c lb.; 3½ to 4 lbs., 14c; 3 to 3½ lbs., 12c; 2½ to 3 lbs., 10c; broilers, 1¾ to 2½ lbs., 10c; hens, over 5 lbs., 11c; 4 to 5 lbs., 10c; 3½ to 4 lbs., 9c; 3 to 3½ lbs., 8c; old roosters, 6c.

HOG PRICES.

TORONTO, July 18. — (C.P.)—Continuing their upward swing, hog prices showed gains of 10 to 25 cents at market points to-day. To-day's prices: London, $9.00, up 15; Barrie, $9.00, up 15; Kitchener, $9.00, up 15; Stratford, $9.00, up 25; Brantford, $9.00, up 15; Hull, Que., $9.40, unchanged; Peterborough, $8.85, up 10.

FRUITS AND VEGETABLES.

TORONTO, July 18.— (C.P.) — Wholesale prices on fruit and vegetables as supplied by White and Co., were reported unchanged to-day with the following exceptions: Canadian raspberries, pint, 9c to 11c; Leamington tomatoes, No. 1, 11 qt. basket, $1.40 to $1.50; No. 2, 11 qt. basket, $1.00 to $1.25; Canadian blueberries, 11 qt. basket, $1.50 to $1.75, according to quality.

TORONTO LIVESTOCK.

TORONTO, July 18 (CP).—Trading failed to pick up on the cattle division of the Toronto Livestock Market this afternoon, and sales were few. Prices held generally unchanged. Calves, sheep and lambs sold slow to steady but hogs, with sales only to small buyers, had slipped 10 cents on some exchanges.

Receipts as reported by the Dominion Livestock Branch were:

Cattle, 290; calves, 580; hogs, 860; sheep and lambs, 730.

Weighty steers ranged from $3.50 to $5.50, while choice butchers sold at $4.50 to $4.70 with bulk of the butcher supply from $3.25 to $4.25. Good cows went at $2.50 to $2.75 and a few fed calves brought $5.00 to $6.00. Stocker trade was almost at a standstill.

Calves held steady at $4.25 to $4.50 on the light supply. Common vealers sold down to $2.50. Most of the hogs sold to small buyers at $9.25 to $9.35 off truck and $9.65 to $9.75 off car. Big buyers bid lower at $9.00 off truck and $9.40 off car.

Good lambs sold mostly at $8.00 per cwt., while bucks and culls went from $5.50 to $6.00. Few sheep were offered and the sales were from $1.50 to $2.50.

Cattle, calf, sheep and lamb quotes remained unchanged.

Hogs, off car basis, selects, $1.00 premium; bacons, $9.65 to $9.75; butchers, $1.00 discount; heavies, $1.50 discount; lights and feeders, $1.00 discount; sows, $5.65 to $6.75.

BRADLEY TRIAL CROWDS COURT

Witness Tells of Finding Slain Family Strewn Through House, Barn.

ACCUSED' WIFE PRESENT.

CAMPBELL'S BAY, Que., July 18 (C.P.)—A graphic story of the finding of five bullet-riddled bodies at the home of Joseph Bradley, at Allumette Island, after the slaying on July 21, last year, was told at the trial of Michael Bradley, charged with the quintuple murder, at the morning session of the Pontiac County Criminal Assizes, here, to-day by Joseph Cantin. He was a neighbor of the Bradley's, and was one of the first at the scene after the shooting.

Cantin described, in detail, how he entered the home of Michael Bradley and found three bodies, one, that of Mrs. Mary Bradley in the kitchen; Miss Johanna Bradley in a bed-room up stairs. Continuing, he told of the finding of the bodies of John and Joseph Bradley in the afternoon in a stable and hen house, a short distance from the house.

Interest in the case is continuing and again the court room was filled. Mrs. Bradley, wife of the accused, was among the spectators in court to-day. She stood at the back of the room.

OUR PRINTING PRICES are LOWEST

FRISCO STRIKE NOT A.F.L. AFFAIR

No National Significance States Labor President William Green.

ISSUES STATEMENT.

CHICAGO, July 18. (AP). William A. Green, president of the American Federation of Labor, today asserted that the general strike at San Francisco was neither ordered nor authorized by the A.F. of L. and has no national significance, as far as organized labor was concerned.

Green explained that there had been some confusion in the public mind and he believed some explanation from him to clear up the situation was in order.

The text of this statement follows:

"The strike in San Francisco is local in character, possessing no national significance. It originated with the workers directly involved. Through an assumption of authority growing out of certain autonomous rights conferred upon local organizations. Their representatives ordered the strike and must accept full responsibility for this action.

"The American Federation of Labor neither ordered the strike nor authorized it. At no time has its counsel or advice been solicited or its services requested. But even though the American Federation of Labor is not directly involved, its officers and members are deeply concerned over the existing situation and are hoping for a speedy and satisfactory settlement.

"While, unfortunately, the public mind is confused regarding the issues involved in this strike, labor generally knows and understands that if the workers who are engaged in the purely sympathetic strike win, they gain a moral victory, but if they lose they lose all.

"When working people are engaged in an economic life or death struggle, it does not seem appropriate for their friends to engage in comment which might be used against them by their enemies. At the moment, therefore, when the intense struggle is approaching a climax, it is not so much a question of the wisdom or the unwisdom of the action taken. Instead, an honorable settlement of the industrial conflict upon an equitable basis, should be the question of supreme concern to all fair, just and social minded people."

REVISION MADE ALL DOWN LIST

(Continued From Page 1)

As far as he knew, he said, it might be on sale in St. Thomas tomorrow when the monster victory celebration is being staged by the people of Mr. Hepburns' home county of Elgin.

Unofficially the new regulations were stated to provide for sale of beer alone by the glass in the beverage rooms of standard hotels.

Standard Hotels Only

No beverage room licenses will be issued to any premises except standard hotels. Sale of beer and wine will be permitted with meals in hotels dining rooms, on boats, on trains and in certain clubs.

The regulations have been drafted with great care and involve practically a revision of the whole set of regulations formerly in force in order to provide for the effective operation of the amendments to the Liquor Control Act passed at the last session of the legislature. Every precaution has been taken to ensure that beer will make its re-entry on the Ontario stage without fuss and without celebrations. Final approval will not be placed on the regulations until late this afternoon and will be published at once in the Ontario Gazette.

Many areas in Ontario, of course, will not have beer sale as they are under local option and will remain dry. Toronto hotel keepers are busy getting their applications in for licenses as this city has no local ban on liquor sale.

On Sale Here Saturday.

Although the sale of beer and wine in standard hotels is to be legalized to-morrow, it is not considered likely that Peterborough hotels will have it for sale before Saturday or the first of next week. Hotel owners and managers queried this afternoon said they were absolutely in the dark as to the regulations by which they will have to abide and the details involved.

With one or two exceptions, no move to provide facilities for the sale of beer and wine have been made in the local hotels. All have been waiting for definite information from the Liquor Control Board before spending any money. It is understood that the original applications for licenses made on forms sent out from the Board in June are to be accepted as satisfactory and the seven local hotels have all sent these in.

The details of providing even temporary facilities for dispensing beer and securing a supply may cause a delay of one or two days even after the licenses have arrived in the city, one of the hotel men opined this afternoon. It is presumed that the source of the Peterborough supply of beer and wine will be, for the present, the Brewery Warehouse.

Races — Entries — Selections Comment — Results

Fort Erie Entries

(For Thursday, July 19).

First Race.

Claiming, $600, 3-year-olds and up, six furlongs (7):

Flying Home 113, Wackett 112, X-Dark War 108, Tannia 102, Altsheb 112, Stool Pigeon 101, Dunlin's Lad 112.

Second Race.

Claiming, $600, 3-year-olds and up, six furlongs (8):

Top Hattie 110, Lace Shawl 117, Barter 113, Proven 112, Brown Torch 112, Shawnee 115, Allanah 110, Idle Talk 104.

Third Race.

Claiming, $600, maiden 3-year-olds and up, six furlongs (12 and 1):

Old Fashioned 106, A-The Bouncer 107, Irish Vote 107, Sass 107, Bill Kennedy 113, Port Royal 105, Masonville 107, Quick 107, Southern Sea 105, Aleeta 111, A-Takus 107, Silver Tail 106; also eligible: Lady Justice 105.

A-Mrs. W. C. Weant and W. C. Weant entry.

Fourth Race.

The Welland, claiming, $600, 3-year-olds and up, foaled in Canada, one mile (8):

Lost Spirit 108, Missouri Jim 105, Royal Question 100, Mish Mash 110, X-Refiner 108, Dan McCrimmon 110, Lindsay 111, Gaffing 105.

Fifth Race.

W. D. Connors Memorial, claiming, $700, 3-year-olds and up, one mile (7):

Broadway Lights 108, Barry 115, X-Peggy J. 105, Tela 106, Dark Mission 113, Semester 115, Plain Ben 115.

Sixth Race.

Claiming, $600, 3-year-olds and up, one mile and a sixteenth (8):

Prince Peter 110, Virado 110, Dr. Dick 110, Black Jewel 108, Purple Gold 105, Tabson 105, Stirred Up 105, Polygeny 108.

Seventh Race.

Claiming, $600, 3-year-olds and up, one mile and an eighth (8):

George De Mar 110, Puttalong 108, Fusco 115, Fort Dearborn 115, Hillsborough 118, Princely Pal 105, Pan 115, Marveline 107.

X-Apprentice allowance claimed.

Clear and fast.

PUNT OVERTURNS IN TRENT RIVER

(Continued from Page 1)

misstep, and within an instant both youngsters were struggling helplessly in the water.

The Kelly boy, a poor swimmer, after a desperate struggle managed to climb out upon the bank. He was so exhausted that he was trembling violently and his legs would not sustain him. However, he lay panting on the bank and tried to shout encouragement to the other lad.

Douglas Haig, who could not swim at all, had been successful in seizing hold of the overturned punt. Desperately he clung to it, while his friend from the shore shouted, "Hold on tight Dougie, hold on! I'll get help."

However, the boy's grip on the boat weakened. He gave a convulsive lurch, through up his arms, and disappeared beneath the water.

When the alarm was spread, every available boat and all pikepoles and grappling hooks were rushed up the river to assist in recovering the body. Harry Blecker and Kenneth Cairns, Hydro employees, succeeded in bringing up the body with grappling hooks.

Many young men refused to delay the effort of searching for the body until boats and grappling hocks arrived. Dick Ramsden was passing along the road in his car. Informed of the drowning, he left his car and, fully clothed, dove into the river. Later he donned a bathing suit and continued diving.

Other young men who dove time after time after the body were: Don McArthur, Charles Couch, Mervin Malcolm, Don Myers, John Harmer, George Smith, Bill Blue and Louis Garrison.

Passes Entrance.

To-day the drowned boy had just received word that he had successfully passed his entrance examinations. His father was away berry-picking and did not know of the fatality until after the body was recovered.

The boy's body was removed to Bennett's undertaking parlors. The tragedy has cast a pall of sadness over the whole town, since the boy was most popular with everyone.

PUNISHMENT

ST. CATHARINES, Ont., July 18 (C.P.)—Missing a suit of clothes and a wrist watch, Don Schoures, city wrestling champion, heard a noise in the rear of the house. A midnight chase over backyard fences resulted in his capture of the alleged thief. The wrestler said: "This is where I give you the works." Schoures applied flying mares, wrist and arm locks, and the prisoner gave in. He was Harry Clintoo, and was remanded one week in court on discovery of the watch in his possession. The suit has not yet been found.

CLASSIFIED ADS are as useful as the day is long.

Fort Erie Results

FIRST RACE.

$600, claiming, 3-year-olds and up, 6 furlongs:

Friar Cliff, 115, Remillard, 10.05, 6.40, 4.90.

Margie Lou, 113, Barnes, 23.95, 12.30.

Svelte, 105, Watson, 5.90.

Time, 1.13 4-5.

Craigco, Chanson Belle, Photograph, Gift Roman, Hanover Jean, Soli Gills and Becautious also ran.

SECOND RACE.

Claiming, $800, 3-year-olds and up, foaled in Canada, 6 furlongs:

Clarry, 111, Mann, 19.95, 7.30, 4.00.

Roche D'Or, 110, Dougherty, 9.00, 5.20.

Khaki John, 115, Madeley, 3.25.

Time, 1.13.

Ardawn, Canny Age, Prince Rupert, Sweeptrap also ran.

THIRD RACE

Claiming $600, maiden 2-year-olds foaled in Canada 5½ furlongs.

1. Crystal Beach, 111, (Erickson) $6.00, $3.35, $2.80.

2. Herculaneum, 111, (Dougherty) $6.45, $5.30.

3. Miss Worthmore, 111, (Snider) $3.60.

Time 108 4-5.

Belle Fuller, Engagement Ring, Fine Feathers, Rustic Question also ran.

REV. JOHN MOIR PASSES IN CITY

Brother of Dr. A. Moir Retired From Pastorate in Priceville in June.

IN FAILING HEALTH.

Rev. John Alexander Moir, B.D., LL.B., prominent Presbyterian and United Church minister, died at his home here to-day after an illness of two years, at the age of 64 years.

Up until June 1, Rev. Mr. Moir had conducted his United Church charge at Priceville, Ontario, but failing health, which commenced two years ago as the result of an accident, forced him to retire, and he moved to this city.

He was born at Luther, Ontario, the son of the late Mr. and Mrs. John Moir. He was a graduate of the University of Toronto and Knox College, and had pursued post graduate studies at Glasgow, and Hartford Theological Seminary.

Previous to church union he was a pastor of the Presbyterian church. He had served with marked success in churches at Port Arthur, Woodbridge, Hartford, Conn., and Priceville, Ontario.

He is survived by five sisters, Miss Kate, Miss Mary Ann, Miss Bella, Mrs. Porteous, Mrs. Turnbull, of Canfield, and one brother, Dr. A. Moir, of this city.

The funeral will be held from his late residence, 580 Gilmour street, at 8 p.m. Thursday, and the body will be conveyed to Dunnville, where a funeral service will be conducted at 3 p.m. on Friday. Interment will be made in the Dunville cemetery.

LAVISH PARTIES TO BE PROBED

(Continued from Page 1)

The premier said the Dominion government maintained a complete service of trade commissioners in England and elsewhere to which Ontario contributed heavily in taxes and to whose attention Ontario was entitled. There was no need of the province maintaining an independent organization at great expense although it might be a nice thing if the government could afford it.

Cars Come In For Sale

Government cars for the

THOMAS PETHERICK CELEBRATES HIS 77TH BIRTHDAY ANNIVERSARY

Over 35 Relatives Attend — Five of Immediate Family Are Present.

GIFT PRESENTED.

RUSH POINT, July 18 (Examiner Correspondence).—On Sunday, July 15, friends and relatives of Mr. Thomas Petherick met together to celebrate another birthday anniversary of Mr. Petherickk, who is seventy-seven years of age. The party gathered at the home of the brothers, Messrs. Matthew and Thomas Petherick, Stonehurst Farm. Five immediate members of the family were present for the happy occasion—two sisters, Mrs. J. F. Alley of Gilbert Plains, Manitoba, who is spending the summer here, and Mrs. Thos. McConnel of Norwood, and three brothers: Messrs. Matthew, Thomas and Wesley Petherick, all of Rush Point.

Some thirty-seven relatives were able to be present during the afternoon, including Mr. and Mrs. Thos. McConnel and daughter, Miss Ina; Mr. and Mrs. John McConnel, of Norwood; Mr. and Mrs. Charles McConnel of North School Section; Mr. and Mrs. Gordon McConnel and children, Orville and Joan, of South Dummer; Mr. and Mrs. Warner and children, Jack, Irvin, Rena and Muriel, of Westwood, also Mrs. J. R. Olley and grand-daughters, Misses Orpha and Mabel McClernon of Gilbert Plains, Manitoba; Mr. and Mrs. Andy Buchanan and son, Ralph, of Trent River; Mr. and Mrs. Wesley Petherick and children, Donald, Mabel and Lyle; Mr. and Mrs. Chas. G. Petherick and children, Winston, Leland and Betty Gaynel, all of Rush Point; Mr. and Mrs. Norman Wannamaker of Round Lake.

After gay reminiscencing during the early afternoon, the ladies laid a table with a sumptuous picnic luncheon in the shade of the trees on the spacious grounds.

The Birthday Cake.

The feature of outstanding interest during the supper hour was the pretty candle-decked birthday cake baked by Mrs. A. Buchanan.

Many were the shouts of laughter and passing jests as one after another of the guests discovered himself in possession of one of the several trophies hidden in the cake, signifying to the finder good or evil for the future. Mr. Thomas Petherick found himself in possession of the lucky five cent piece, Miss Ina McConnel got the lace curtain and wedding ring, Mr. John McConnel found the oyster shell.

A very pretty and useful birthday gift was presented to Mr. Petherick by his sister, Mrs. McConnel. Though Mr. Petherick has been blind for several years, he is very bright and cheerful, and enjoyed the afternoon—the centre of attraction—among his friends and relatives.

The regular meeting of the Girls' Sunday School class, "The Willing Workers" of Rush Point Church, was held at the home of Miss Luella Keating. Most of the members of the class were present. The meeting opened with the singing of the old favorite hymn, "The Old Rugged Cross."

During the business part of the meeting, the girls decided to hold a lawn social at the church grounds on August 1, with an admission fee of 15 cents.

At the close of the meeting lunch was served. The meeting for Wednesday was held at the home of Mrs. Curtis.

Marmora

Mr. and Mrs. H. Dillon of Ameliasburg is visiting the latter's mother, Mrs. Taft.

Mrs. Young of Belleville visited her sister, Mrs. C. Nicholl over the week-end.

Mr. Hugh Morrison and Mr. and Mrs. Charles Morrison of Madoc township spent Sunday with Mr. and Mrs. Robert Phillips.

Miss Mary Hobson of Belleville is visiting her friend, Miss Kathleen Rue.

Rev. and Mrs. C. W. Hollingsworth and sons Hubert and Francis, left on Monday for their cottage at Crystal Lake.

Born, in Belleville Hospital, on Monday, to Mr. and Mrs. Charles Leonard of Marmora township, a son.

Wor. Bro. Percy Gray, W.M. of L.O.L. 319, accompanied by Bros. J. Gray, W. Gray and J. W. Lowery of the same lodge, attended the decoration service at St. Thomas Anglican Church, Rawdon, on Sunday afternoon.

Mr. and Mrs. Percy Gray and family are visiting relatives in Newcastle for a few days.

Mr. and Mrs. S. Fisher and family of Montreal are visiting Miss Heigh Jones for a few days. Mr. Fisher was formerly manager of the Marmora branch of the Dominion Bank.

Mr. and Mrs. T. W. Rhind and family are holidaying at Crow Lake.

SCIATICA

Stabbing Pain in Hip and Thigh

"About a year ago I had an attack of Sciatica so painful my hip was almost locked. Muscles of my right leg down to the heel were drawn up by the pain. A friend told me to use T-R-C's. I had relief from the first dose. In 10 days the pain had vanished," writes Victor Roy, Beaupré, P.Q. Equally good for Rheumatism, Lame Back, Painful Neuritis. No harmful drugs. 50c and $1 Stop needless misery—take 267

TEMPLETON'S RHEUMATIC CAPSULES

T-R-C's

Tuesday Deaths

(By the Canadian Press).

Montreal. — George William Hill, 73, one of the best known sculptors in Canada.

Regina. — Rev. Peter Strang, D.D., 50, who saw the Canadian prairies develop from raw pioneer land to their present cultivated state in his service as a missionary in the West.

Montreal.—James Lucas McCulloch, 71, prominent figure in Marine insurance circles.

SAN FRANCISCO BUOYED BY PLAN

(Continued From Page 1)

Reference Board, arrived here by aeroplane from Washington.

United States Senator Robert F. Wagner, of New York, author of the original Labor Disputes Bill, hurried to Portland, Ore., where a general strike threat was held back by a union "strategy committee" pending action he may take.

Secretary Collapsed

The San Francisco general strike committee's "peace" call came from a turbulent meeting of the members at the Labor Temple at which John O' O'Connell, secretary of the Central Labor Council, collapsed and was taken to his home in a serious condition.

In its resolution stating the offer, the strike committee called upon the 27,000 marine and dock workers of the coast to submit to arbitration by a Federal Board appointed by President Roosevelt.

Employers likewise were asked to place issue in dispute in the hands of the President's Board and the entire proposal was made contingent upon employer recognition of all the 10 maritime unions whose strike has crippled shipping since May 9.

The longshoremen's demand for complete control of hiring agencies, which has been a stumbling block in mediation attempts thus far, was Maritime union members of the committee came from the meeting obviously angry, and Harry Bridges, militant longshoremen's representative, declared the proposal "will never be accepted by the men."

Immediate consideration of the olive-branch offer by water front and shipping employers, however, was announced by Thomas G. Plant their authorized spokesman. He said the proposal would be taken up at a meeting to-day.

"Labor has done its part," declared Edward Vandeleur, president of the Central Labor Council and the chairman of the general strike committee. "The matter rests entirely with the shipowners now."

At Spokane, a boycott on all business with California concerns until troops are removed from the San Francisco strike area was announced by the Central Labor Council through Albert Leslie, the secretary.

Will Deport Radicals.

The police and "vigilante" raids against the alleged Communist in the San Francisco region, brought a promise from District Attorney Matthew Brady that efforts would be made to have all radical aliens caught in the round-up deported.

Dozens of men were injured, four arrested and scores scattered in a street flare-up last night which occurred as police attempted to disperse crowds listening to an asserted Communist orator. The most seriously injured was a bystander whose shoulder was broken as he was knocked down and trampled by the fleeting crowd. The four jailed included two United States soldiers, Royal Grandee and Harold Fish, who, police charged, refused to "move on."

In Oakland and Barkeley, mobs threatened four restaurants opened by the East Bay Citizens' Emergency Committee, but police squads arrived before any of the establishments were damaged.

Many Storm Centres.

The Mayor of Houston, Tex., named a committee to seek a solution of the maritime strike which has taken three lives there.

Miners at the Raimond Red Ore Mine, near Birmingham, Ala., returned to work. Their agreement with the Republic Steel Corporation wrote the last chapter in a strike which called out 8,000 workers and cost two lives.

In Montana, where 5,800 employees of the Anaconda copper mines are on strike, mine properties at Butte were stoned.

Rioting at one mill inaugurated the textile mill workers' strike in Northern Alabama. The walkout and consequent shutdowns left an estimated 15,000 employees of 20 mills idle. Strike leaders predicted 22,000 would be out soon.

Minneapolis remained orderly despite the strike of 7,000 truck drivers. Picketing was casual but 216 national guardsmen were on hand in case trouble began.

Eight hundred truck drivers struck in Baltimore and a spokesman for their union said as many more would be called out to-day.

MARMORA

Miss Grace Scott is visiting relatives in Peterborough.

Mrs. Ezra Goodrich was discharged from Belleville Hospital on Saturday and is recuperating with relatives at Napanee.

Mr. W. J. Cottrell was the guest of Mr. and Mrs. J. Doniy, Bannockburn at the tea hour on Sunday.

"Indian" Course

GLACIER PARK, Mont., July 18.—(C.P.)—Here's a new one for the golfer:

The nine holes on the course adjacent to Glacier Park hotel are not numbered, but named after chiefs of the Blackfeet Indian tribe.

The names, in order, are Rising Wolf, Lazy Boy, Heavy Runner, Short Man, Stabs-by-Mistake, Almost-a-Dog, Night-Shoots, Bad Marriage and Long Timber Sleep.

NORTHUMBERLAND REGIMENT TO CAMP

Present Plans Call for Six to Ten Day Outing at Campbellford.

CAMPBELLFORD, July 18 (Examiner Correspondence)—Col. H. Souva, V.D., C.O. of 1st Northumberland Regiment presided at the Officers' meeting held at the Armouries, Monday evening when the subject of "Where will we hold camp this summer" came up for discussion. Among those present were Capt. George Free, O.C., Lieut. A. N. MacColl, Lieut. Reg. McCollough, Lieut. Stewart Anderson and Paymaster Capt. John D. McEachern. It is estimated that there will be a camp of about one hundred and sixty men and will last for from 6 to 10 days—the time set for late in August or early part of September, with soldiers from Brighton, Cobourg and Norwood. If present plans carry and satisfactory arrangements can be made with the Agricultural Society of Seymour it was decided that the Fair Grounds would be the logical location.

MISSING BABY

(Continued from Page 1)

men Rosselle Dunckel and Jerome Hogan. The federal agents' statement quoted the opinions of Dr. Munger and staff physicians of Grassland Hospital that the child could have survived the five days—without water or food—in the woods.

Dr. Munger estimated the child had lost from 10 to 20 pounds. His stomach was swollen from lack of nourishment. At the hospital it was determined he had eaten quantities of grass.

Policeman Dunckel explained that he and Hogan found the child by looking "where nobody else had looked." They carried Bobby to a police car and, with siren going, raced to the Connor home.

"My baby! Oh, my baby!" cried Mrs. Connor when they brought her her child.

Then she collapsed and Bobby was rushed to the hospital accompanied by his father.

Hall's Bridge

On Friday evening, July 13, the ball teams of Buckhorn and Buckhorn and Burleigh Falls met at 16th concession, the result being a win for Buckhorn, 8-3. Buckhorn, Burleigh Falls and Curve Lake was well represented in the crowd that attended.

Mrs. Sam Lowe and her son, Donald, have been the guests of Mr. and Mrs. Rollie Armstrong during the past week.

A large number of members and friends motored to Port Hope on Thursday last, the 12th, to join in the annual Orangemen's parade.

Miss Olive Cochrane is spending her vacation with her mother, Mrs. Cochrane, at Catchacoma.

Mrs. T. Elliott is the guest of Mr. Gale Elliott, J.P., at Lakehurst.

Miss Elsie Elliott has left Hall's Bridge and returned to Toronto.

Among the visitors to Young's Point on the occasion of the garden party given in aid of St. Aidan's Church were Mrs. Frank Edwards, Mrs. Murray Barr, Mrs. Willis, Miss Iris Willis and Mr. Nat. Nicholls, all of Buckhorn.

Son of Ireland

LONDON, Ont., July 18 (C. P.). — What's in a name? Nothing—so long as it's Irish, according to J. Murphy. When his name was called in City Court on a drunk charge, there was no response. The chief constable thought he might answer to "Casey." The prisoner replied that Murphy was "all right," and added, "I was drunk when I was arrested and gave the name Murphy; anyhow, one Irish name's as good as another."

Customary $10 00 fine was imposed.

SUMMER COMPLAINT Relieved!

A mother in Thomasburg, Ontario, writes: "Baby's Own Tablets are the best, in all baby ailments such as summer complaint, teething, disturbances, vomiting and diarrhoea." Give them the moment you notice something is wrong. They quickly yet gently cleanse the little system of the disturbing substance. Appetite returns and the child sleeps soundly. Safe for the tiniest babe: use them for all simple ailments. Price 25c everywhere. 145

Dr. Williams'

BABY'S OWN TABLETS

Leghorn Produces Egg Within Egg

MARMORA, July 18.— A year-old White Leghorn hen owned by Vincent Lynch of this town believes in mass production. Yesterday the hen laid an egg of unusual size and on opening it, Mr. Lynch found a smaller but perfect egg inside it. The original egg weighed eight ounces, measured nine and a half inches around lengthwise, and eight and a half inches around the middle. When broken open it was found to contain a large yolk, three-quarters of a cup of white albumen, and another perfectly shelled egg. The inner egg weighed two and a half ounces and contained a yolk and a white. The egg made enough for a good meal for two persons, according to Mr. Lynch.

Havelock

Miss Edith L. Roberts is receiving the congratulations of her many friends this week for having passed with honors her examinations in senior vocal classes of the Dominion Conservatoire of Music. Miss Roberts is a pupil of Frederick G. Mann, L. Mus., of Peterborough and a much valued member of the United Church choir here.

Rev. Laughlin Beaton of Knox Presbyterian church here exchanged pulpits with Rev. A. C. Reeves of Norwood on Sunday. Rev. S. A. Kemp of the local United church preached in Lakefield while Rev. W. R. Archer, B.A. of that town took charge of the services here. The congregations in each case would not be strangers as Mr. Archer was once pastor here and Mr. Kemp had chargeof Lakefield at the same time.

The Venetian Serenaders, a unit of the United Church orchestra assisted with the musical program of the Hasting United Church's fowl supper on Tuesday evening this week.

Miss Bessie S. Curtis, B.A., of Welland High school staff is spending the summer recess with her mother, Mrs. W. T. Curtis here.

Messrs Donald and Stewart Miller, two very popular members of the village's younger set are holidaying with relatives in Portland, Maine and in a letter to your correspondent reported a most enjoyable holiday cooled by the balmy breezes of the Atlantic ocean.

A large number from Our Lady of Mount Carmel parish here were noticed at the garden party sponsored by St. Paul's Catholic church in Norwood last week.

Rev. Father Dean O'Sullivan relieved the pastor Rev. J. J. McCarthy of his duties on Sunday at Norwood and Havelock parishes. Ill health was responsible for the regular pastor's absence. His many friends throughout the district hope for a speedy recovery.

Wednesday was the starting of the recount of the 21,056 ballots cast in the Peterborough county election, June 19. The count takes places in the judge's chamber and the local member Mr. Lancaster hasn't appeared to be giving the matter much thought.

The many friendsof "Ben" Sarginson will be pleased to learn that he is now out of danger after his recent serious operation and his parents are expecting him home this week.

Cavan

Mr. Egbert Fitchett and the Misses Vera, Audrey and Ruth, of Keene, were guests of Mr. Fitchett's sister, Mrs. W. Card, and Mr. Card. last week.

Mrs. Albert Tinney, Mrs. James Douglas and Miss Annie Tinney were visitors to Toronto last week.

Misses Winona and Audrey Cathcart were guests of Mr. and Mrs. Louis McGill, of Janetville, on Sunday.

Mr. Oakley Carley spent the week-end with friends at Burketon.

Mrs. R. S. Staples has returned home from a visit to Toronto.

Mr. John Cathcart spent Sunday with Mr. and Mrs. Louis McGill, of Janetville.

Mr. Russell Card, Trenton, spent the week-end with his parents, Mr. and Mrs. Wellington Card.

Mr. and Mrs. R. S. Staples, Mr. and Mrs. James Douglas, Mr. and Mrs. J. C. Swain and Will, Mr. and Mrs. Robert Hooton, Mr. and Mrs. Will Tinney and the Misses Winona and Audrey Cathcart were amongst those who motored to Blackstock and attended the Swain reunion on Saturday.

Mr. and Mrs. James Douglas attended the Swain reunion in Blackstock on Saturday.

Mrs. Harry Tinney was called to Cartwright this week on account of the death of her mother, Mrs. Forder.

Many from Cavan attended the social evening in Bethany hall on Friday evening in honor of Mr. and Mrs. Emery Smith, when they were presented with silver flatware and a purse containing a nice sum of money by Cavan and Manvers friends.

On Saturday Mr. Earl McGill's flock of sheep were attacked by two dark-colored police dogs. They killed one sheep and left two so badly mangled that they will probably die before they could be driven off. The flock were so badly scared that two or three others are missing, probably running into the woods. Mr. McGill shot at the dogs, hitting one, before they got away.

Mrs. R. S. Staples has returned after visiting friends in Toronto.

Mr. and Mrs. Earl McGill and Mr. and Mrs. Wilfred Reynolds motored to Long Lake on Sunday.

Radio broadcasting stations will be seen in operation in the Electrical and Engineering Building at the Canadian National Exhibition this year.

BEVERAGE ROOM TO REMAIN OPEN

(Continued From Page 1)

sive member for Grey North, was made Deputy Minister of Game and Fisheries at a salary of $4,800 a year, replacing D. Macdonald who received $6,000.

Investigation into the operation of the Niagara Parks Commission was ordered; Armand Racine, Windsor lawyer, and H. J. Welch, Toronto accountant, were appointed to conduct the probe.

Attorney General Arthur Roebuck announced the inquiry into the circumstances surrounding the resignation of Daniel McCaughrin as Magistrate at Orillia. Howard Gover, Magistrate at Coldwater, who took over McCaughrin's duties and provided an allowance for the retiring Magistrate under circumstances allegedly improper, was suspended, Premier Hepburn announced, pending the inquiry.

The Henry government's appointment of John Murray as Crown Attorney for Perth County was revoked, and William E. Goodwin, Stratford lawyer, was appointed in his place. The government accepted the resignation of Emerson Coatsworth, veteran Toronto magistrate, and named J. E. Jones, now a junior magistrate to hold his position temporarily, pending a permanent appointment.

A delegation from the hunger march committee asked for a sum of $1,500 to support the 700 unemployed delegates who plan to attend a four-day congress here starting July 31. Hon. David A. Croll, Minister of Welfare, promised to answer the request today.

Two by-elections were scheduled for Aug. 20, one in North Grey to name a successor to D. J. Taylor, and the other in South Wellington, made vacant by the accidental death of D. Paul Munro.

Staff of the premier's office was completed with the appointment of Miss Eleanor Parker, Mr. Hepburn's secretary at Ottawa. Mr. Hepburn said a saving of 50 percent in cost had been effected in his staff.

Bonarlaw

Mr. and Mrs. Reg. Cross and baby, of Toronto, are visiting at the home of Mr. W. Stiles.

Mr. and Mrs. John S. McKeown and family, Mr. and Mrs. Frederick McKeown and family, Mr. and Mrs. W. J. Barlow, Mr. and Mrs. Alfred McKeown and Marjorie enjoyed their evening meal last night at the picnic grounds at Chard's Bridge.

Mrs. Morton Baker returned to her home here on Thursday after spending the last two weeks at Belleville General Hospital where she underwent an operation for appendicitis.

Russel Wilson, Mrs. John Wilson, Mrs. Mary Russel, Herbert Spencer and Mrs. Fanie Linn were guests of Mrs. Bart. Stiles on Friday.

Friends of Verna Baker will be sorry to learn she was removed to Belleville General Hospital on Thursday where she underwent an operation for appendicitis.

Mr. David Wellman, of Trenton, returned to his home here on Sunday.

Mr. and Mrs. Charlie Wellman have moved to Woodland Factory. Mr. Wellman has a position on the highway there.

Mr. and Mrs. R. I. Cross spent Sunday at their cottage at Crowe River.

Mr. and Mrs. Wilfred Kehoe and Mr. and Mrs. D. Wellman visited at Charlie Wellman's on Sunday.

Messrs. Charlie Bristton, Billy and Edward Hipson and Mr. and Mrs. Wilfred Kehoe, of Kingston, spent Sunday at Bonarlaw.

Mr. Edward Hipson, of Kingston, is a guest of Ralph Wellman this week.

Mrs. Dave Wellman is visiting friends in Kingston this week.

Mr. Clarence Wellman spent the week-end at his home at Bonarlaw.

Miss Gladys Burkett has returned home after spending a few days at Havelock with her sister, Mrs. A. Waymark.

Norwood

Miss Marion Comerie, of Keene, is spending a few days with Miss Flora Leeper.

Miss Anna Brethen, of Whitby, is spending her vacation with her parents, Mr. and Mrs. G. A. Brethen.

Miss Margaret Stevenson, of Watasawan, Alberta, is the guest of her cousin, Miss Georgina Beavis.

Mr. and Mrs. Bazil Aogers and daughter, of Flint, Mich., are visiting the former's parents, Mr. and Mrs. Alf. Rogers.

Mr. and Mrs. W. H. Giffen spent Sunday in Lakefield.

Miss Maude Bongard has returned to Toronto after spending the last two weeks at her home here.

Mr. and Mrs. T. Clark, Mrs. Mary Tennel and son, Mortimer, and Mrs. Vera Clark, son Donald and daughter Jean, spent Monday in Lakefield.

Obituary

ALFRED FIFE.

NORWOOD, July 16.—(Examiner Corespondence).—The funeral of the late Alfred Fife of Asphodel Township was held on Saturday afternoon from his late residence. The deceased was eighty-four years of age and was born in Otonabee township. Some fifty years ago he moved to Asphodel and located on the farm on which he died. During his active life he made a success of his chosen calling and by his honesty and uprightness of character won the respect and esteem of all who knew him. The funeral was conducted by the Rev. Cleland, pastor of the Norwood United Church of which the deceased was a member. Surviving in his wife, whose maiden name was Janet Tucker, one son, Harry, of Asphodel, also two grandsons.

MRS. LEONARD EDWARDS

NORWOOD, July 18.—(Examiner Correspondence).—The funeral of the late Mrs. Leonard Edwards (nee Kathleen Louise Hawkins) whose sudden death occurred Saturday night, was held Monday afternoon from the family residence.

The deceased was the only daughter of Mr. and Mrs. F. E. Hawkens of Peterborough, formerly residents of this village. She was a graduate of Norwood High School and very popular with her classmates as was evidenced by the large number from over the district who attended the funeral. After leaving High school she entered the Ford Hospital, Detroit, and was among the first graduates from that institution.

The service was conducted by Rev. Worrel, rector of Christ Church and Rev. A .C. Reeves, pastor of Knox Presbyterian Church.

Many beautiful floral tributes were banked about the casket.

The bearers were Messrs. W. H. Giffen, A. Weir, M. Humphries, P. Bailey, F. Kempt and P. Rork.

She leaves to mourn her loss her husband, mother and father.

MRS. F. G. RUNNELS.

HASTINGS, July 18 (Examiner Correspondence).— Mrs. F. G. Runnels, prominent resident of Hastings, died at 1 o'clock this morning after a lingering illness. She leaves to mourn the loss, her husband, four sons, Carlos of Detroit, Reg. of Metcalfe, Howard of Hastings, Winter of Toronto, and one daughter Pansy at home. Another daughter, Queenie, predeceased her eight years ago.

Funeral announcements later.

JAMES BASON.

KEENE, July 10. — (Examiner Correspondence.)— The death of James Bason occurred last night at his home, lot 24, concession 5, Otonabee, following a lingering illness. The deceased, who was 71 years of age, was a lifelong resident of Otonabee, and was a son of the late Daniel Bason and Isabel Wood.

He is survived by his wife, formerly Margaret Hope of Otonabee and one brother, Daniel Bason of the same township. The funeral will be held on Thursday afternoon at 2.30 o'clock from the late family residence with interment in Fife's cemetery. Rev. Ferguson of Keene United church, will officiate.

"A Grand Way of making Jam"

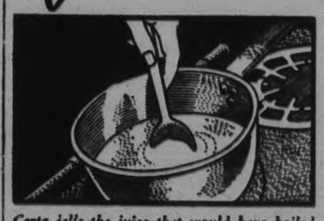

Certo jells the juice that would have boiled away by the old (long-boil) method.

Certo saves ⅔ the time. Saves the fruit flavour. Saves the fruit colour.

Certo permits the use of any fruit—fresh, canned or dried — or fruit juice.

"I think the Certo way is a grand way of making jam. It is just like fresh fruit. You run no chance of spoiling the flavour through long-boiling."

Mrs. W. G. Shaw, Jam and Jelly Expert, Corbyville, Ont.

DISCOVER for yourself this flavour secret. With Certo you can get truly marvellous jams and jellies if you carefully follow the recipes found in the booklet under the label on every Certo bottle. Certo is so easy to use and results are certain every time.

Made in Canada

Have you any jam or jelly making problems? If so, write to the Consumer Service Department, General Foods, Ltd., Cobourg.

E7-34

CERTO

—Is fruit pectin.

—The natural jellying substance extracted from fruit.

—Makes 50% more jam or jelly at less cost per jar.

CAMPBELLFORD

NEWS ITEMS FOR THE TRENT TOWN DISTRICT

Miss Grace Irwin, has returned from Toronto, where she was attending the McAllister-Frederick wedding.

Miss Betty Dolman, with Mrs. (Dr.) W. J. McCormick, and her son, John, are spending the holidays with Mrs. S. J. Dolman, at the Campbellford Island cottage, Trent River.

Mr. and Mrs. Lisle E. Mills, and family of London, with Mr. and Mrs. Gordon Mills, and little son of Toronto, are holidaying at their Campbellford Island cottage, Trent River.

Mr. Carmen Windrim, spent the week-end with his family at Port Hope.

Mr. and Mrs. Neil Morrison left by motor for Detroit, Mich., where they will join Mr. and Mrs. Mack Oddie, and journey to the World's Fair, Chicago.

Mrs. Ewert Hannah and the children of Belleville, are visitors at the home of Mrs. Hannah's parents, Mr. and Mrs. Clayton Rowe, of Front street.

Mrs. E. Vermilyea of Canrobert street, is visiting friends in Belleville.

Mr. Joseph Collins of Toronto is visiting his parents, Mr. and Mrs. P. J. Collins, Grand Road.

Mr. and Mrs. J. H. Cunningham, and family, left by motor for Toronto, on Monday, for a brief holiday.

Mr. Harry Anderson, with son, Jack, and daughter, Marjorie, of Toronto, are spending the holidays with his parents, Mr. and Mrs. J. A. Anderson, Canrobert street.

Mr. Charles Couch and Mr. Don Owen, who have been spending the holidays at Petawawa Camp, have returned to town.

"Corn Flakes, *Madam! Try these... they're* Quaker brand *and are guaranteed better flavoured . . . or your money back."*

ONLY QUAKER GIVES YOU THESE 4 EXTRA FEATURES

1. Money-back guarantee printed on every package.
2. Freshness and crispness assured by wax wrapping and triple sealing.
3. Enrichment with Sunshine Vitamin "D"—an exclusive Quaker feature.
4. Coupons in every package — exchangeable for valuable merchandise.

Read this guarantee printed on every package

Quaker Corn Flakes

CHEMONG PARK
BIG NIGHT
Wednesday, July 18th
Five Prizes Given. Dance to 1 a.m.
FRANK BUSSERI
And His Music
Special Bus Leaves Empress Hotel 9 p.m.
2d-18-6269

Obituary

FRANCES WELCH

Frances Welch, 3 years of age, daughter of Mr. and Mrs. James Welch, 277½ Park street, died at St. Joseph's Hospital yesterday afternoon. Besides her parents, several brothers and sisters survive.

The funeral was held at 3 p.m. this afternoon from 233 Princess street to St. Peter's cemetery.

MRS. LUCY FRANCES GLASS

With many friends and relatives taking part in the final ceremonies, Mrs. Lucy Frances Glass was laid to rest in Little Lake Cemetery this afternoon. In her eighty-ninth year, Mrs. Glass had resided during the past fifty-two years in this city.

She was the only granddaughter of Lady Lucy Bucker of Richmond, Va. Rev. A. E. Moorhouse of St. James United Church and Rev. G. A. Chambers of the Pentecostal Mission officiated at the services.

LIONEL HEWIE.

The funeral of Lionel Hewie, who lost his life by drowning in the Otonabee River yesterday is to be held to-morrow afternoon from the home, 127 Park Hill Road, to St. John's Anglican Church and thence to Little Lake Cemetery. Rev. E. R. James of St. John's will conduct a short service at the house at 2.15 p.m., followed by a full service at the church at 2.30.

The 11-year-old lad was born in Campbellford, the son of Mr. and Mrs. Wallace Hewie. In this city he was a pupil at Queen Alexandra School, and had just succeeded in passing into the senior third grade. Besides his parents, three brothers and three sisters survive. They are Bernard, Gerald, Everett, Esther, Jean and Doreen.

BIRTH

BROOKS—At Nicholls Hospital on Wednesday, July 18, 1934 to Mr. and Mrs. N. F. Brooks, 193 Dalhousie street, a daughter.

IN MEMORIAM

HOBBINS—In loving memory of Alice Hobbins, who passed away July 18, 1933.
My lips cannot tell how I miss her,
My heart cannot tell what to say;
God alone knows how I miss her.
In a home that is lonesome to-day.
—Ever remembered by her brother and sister-in-law. Mr. and Mrs. P. Hobbins, Dearborn, Mich.

OFFICE FURNITURE FOR SALE—
Complete Set, comprising Desk, with Filing Equipment, Filing Cabinet, Combination Wardrobe and Stationery Cabinet, all steel; also Two Office Chairs, all mahogany finish, like new.
Write Box 3789, Examiner.

Ideal Weather
for
Photographs
of the Children
Summer Suits and Frocks make Lovely Pictures.
Appointments Phone 368
THE Troy STUDIO
140½ Hunter Street
3d-14-18-18

H. T. HICKEY
Phone 2024
ALTERATIONS AND BUILDING of All Descriptions.
Homes Built to Order
Houses Converted Into Duplexes
W.S

The Peterborough Examiner
PETERBOROUGH, ONTARIO, CANADA, WEDNESDAY, JULY 18, 1934

C. C. F. LAY DOWN NEW PROGRAM OF FOUR POINTS

Immediate Objectives Cover Labor, Agriculture, Finance and Peace.

PREPARE FOR ELECTION.

Hope to End System That Makes Poverty, Insecurity in Land of Plenty.

By SAM G. ROSS

Canadian Press Staff Writer

WINNIPEG, July 18 (C.P.)—Preparing for the next Federal election, the second annual national convention of the Co-operative Commonwealth Federation to-day debated a four-point program of immediate objectives.

Covering agriculture, labor, finance and peace, the immediate program included socialization of all finance including the newly created central bank; reduction of farmers' debts and rural credits to aid agriculturists and legislation for control and processing and distribution of farm products.

A mass housing scheme to be financed by public credit under direction of a national housing corporation, national regulation of hours in industry and social insurance were included in the labor section of the program. The peace section declared for refusal to send Canadian soldiers to fight in wars in foreign countries.

Preparedness Key Word

Introducing the program, J. S. Woodsworth, Winnipeg, national chairman, declared the program "was not, strictly speaking, an election program." He thought the Federal election might still be a year distant, but believed preparedness should be the watchword of the federation.

Based on the 14-point manifesto adopted at Regina a year ago, the immediate program outlined the objectives the federation should seek in the immediate future.

"A C.C.F. government will release the community from control of banks and financial magnate by the socialization of all our banking and financing machinery, including the central bank," the financial section declared. "It will use this publicly-controlled system to begin at once an extensive program of public works and services financed by the national credit."

Protection for Farmer

Dealing with agriculture, it promised protection of the farmer against foreclosure by creditors and from exploitation by packers, millers, dairy corporation and others. Planned extension of markets for farm products was proposed and encouragement was promised all consumers' and producers' co-operative.

"The C.C.F. will bring to an end the system which makes poverty and insecurity the prevailing condition of the workers in this land of plenty,' 'the labor section declared. "We will initiate an immediate large scale program of public works, including especially a mass housing scheme. The set-up of the proposed national housing corporation was not disclosed.

The national regulation of hours in industry would be achieved even if amendment of the British North America act were necessary.

C.C.F. Delegates Turn To Study Resolutions

Canadian Press Staff Writer

WINNIPEG, July 18.—(CP)—Formalities and the first bits of business finished, delegates to the annual convention of the Co-operative Commonwealth Federation today swung into the study of resolutions.

Patiently awaited was the political program and platform of the Federation which will be used for the basis of campaigns in all provinces in the next federal election. It will have its foundation in the 14-point manifesto adopted at the first national gathering in Regina last year.

Late last night the platform was being given its final touches by the national executive and it was believed it might go before the delegates late today for consideration. It was also under consideration during the week-end pre-convention meetings of the executive.

Registration of accredited delegates went over the anticipated mark. The total so far is 218, with approximately 50 of them women. Western representation is strongest but there is a large delegation from Ontario and a group from Quebec.

Labor troubles in America are accentuating the gloomy silk situation in Japan.

STREET DANCE
at MILLBROOK
THURSDAY, JULY 19th
At 8 p.m. Auspices of Agriculture Society. Two orchestras, Round and Square Dancing. Musical competition. Five Old Tyme Orchestras. Cowboy Singer, Old Tyme Fiddlers, Mouth Organs and Guitars. Entertainment for all 25c. No extras.

BLUE BIRD DIAMOND RINGS
Every Blue Bird Diamond Ring is absolutely perfect.
Blue Bird Diamond Rings are made in white and natural gold.
Ask to see our $15, $25, $37.50 and $50 Blue Bird Diamond Rings.
WARNES
Diamond Hall
Phone 880

LOCALS

COAL PRICES ARE ON THE UP

but you can still save money by putting it in now. Why not 'phone 3700 to-day. Sanitary Ice, Coal, Wood and Coke Supply. dtf

LAKEFIELD AND STONEY LAKE SERVICE.

Steamers will leave Lakefield for Stoney Lake points at 9 a.m.-5.25 p.m. on arrival of taxi leaving Peterborough at 8.30 a.m. and 5.05 p.m. and will return to Lakefield 3.30 p.m. Reduced rates. For information 'phone 548, or write Stoney Lake Navigation Co., 434 Park Street.

M.W.F.-Sept. 1-6159

DO YOU NEED GLASSES?

Consult Edith Warren Kee Optometrist, permanent office at Harris Drug Store, 172 Charlotte Street. 'Phone 527. w,s-tf-3245

MAMMOTH MOONLIGHT

On Friday, July 20, steamer Stoney Lake leaves George Street Wharf at 8 p.m. Good Music for Dancing. Tickets 25 cents. 3d 17-6280

AUCTION SALE

Thursday, 1.30 p.m. at Hancock's. Piano, parlor suite, tables, kitchen cabinet, beds, dressers, chairs, etc. etc. 1d-15-6287

EXCURSION.

Bethany Tabernacle, Gospel Hall and Auburn Sunday schools will amalgamate in an excursion down the river to Gore's Landing and Wallace Point, per steamer 'Stoney Lake' on Friday, July 20th. Tickets: Adults 50c, children 25c. Come along for a happy time. Boat leaves George Street Wharf 3.30 a.m., calling at Mark Street.

2d-14-18-3650.

AMERICAN ANTHRACITE COAL

Prices have advanced 50c per ton. You will save money by purchasing your coal this month before another advance. All sizes in stock. Phone 96, McCarthy and Johnston.

W,S,2103

KNOW THYSELF

Consult Madame Alta, Psychoanalyst; Psychologist. Different, truthful, accurate. Phone 1913F. 1d-15-6284

SPECIAL

Friday and Saturday, 8 good cigars for 25c . Also a good cigar with every 25c purchase of Norfolk Planters 100% Canadian tobacco. Sedgwicks', 135 Hunter St., W. 1d,15,3770

CARD OF THANKS

Mrs. Thos. Mark and family wish to express their sincere thanks to all friends and neighbors for their kindness, also those who loaned cars and sent floral tributes at the time of their recent sad bereavement,

CARD OF THANKS

Mrs. James D. Fowler and family wish to thank their many friends and neighbors for their kindness and sympathy, especially the Women's Association of Fairview United Church and L.O.L. No. 457, for floral tributes sent, in their recent sad dgereavement.

N. Dakota Governor Orders Martial Law

BISMARCK, N. D., July 18.—(AP)—Governor William Langer today ruled North Dakota by military force in defiance of a State Supreme court order ousting him from office.

He clung tenaciously to his office, placing the entire state under martial law in a move to prevent Lieut. Gov. Ole H. Olson from taking over the duties of governor.

Service of a writ of quo warranto on the governor was necessary to complete the Supreme Court proceeding in which the justices ruled, four to one, last night that Langer's conviction of a conspiracy to solicit political contributions from federal relief workers disqualified him from holding office.

SISTERS OF ST. JOSEPH WIN APPEAL-EXEMPTION GRANTED

Judge Robert Ruddy Delivers Judgment in North Monaghan Case.

APPEAL AGAINST $28,800

By his decision, announced yesterday, Judge Robert Ruddy of Whitby has granted the appeal of the Sisters of St. Joseph against the 1934 assessment of their propery in the township of North Monaghan.

The appeal was heard by His Honors in his chambers here a week ago. The evidence adduced the facts that the Mount St. Joseph property was valued by the township's assessor, Bert Sanderson, at $158,000, representing land and buildings, that he had exempted the chapel and other sections of the Mount to the extent of $130,000 on the ground that should be classed as a seminary of learning.

J. R. Corkery, solicitor for the Sisterhood, argued that the property could not be separated in this way for assessment purposes, but should be embraced in its entirety, within the meaning of the Assessment Act, as a seminary of learnin. The appeal before Judge Ruddy was against the remaining assessment of $28,800.

Fourty-four acres comprise the farm lands at Mount St. Joseph.

Judge's Decision

Judge Ruddy's decision is quoted in part as follows:

I find that the appellants maintain and operate on the said property a seminary of learning for philanthropic and education purposes within the meaning of R.S.O. chapter 238, section 4 (4), and that such operations extend to certain benevolent and charitable institutions in the city of Peterborough and province of Ontario.

I find that the whole profits derived from the operations of such institutions are devoted to the purposes of the institution only and that all said grounds and buildings are and were actually used and occupied by the appellants except the dwelling house known as the Stewart property, which I find is occupied by a tenant who pays rent.

There are at present ninety members of the community, fifty-two of whom are in training as novices, and there are twenty teachers doing duty in the Separate schools of the city of Peterborough and vicinity. The remainder are engaged in educational and executive matters in connection with the institution.

The value of the whole property including the buildings, according to the evidence of the assessor, for assessment purposes is $158,800. The assessor has exempted certain parts such as the chapel and certain parts of the main community building to the extent of $130,000, and has assessed the other parts such as dining-room , kitchen and reception rooms, also bedrooms, the dwelling house, farm lands and out buildings at $28,800; and it is against this assessment that the community appeals.

On the authority of the Assessment Act it seems clear on the evidence that the whole of this property other than the Stewart dwelling house, assessed at $500, is exempt.

I therefore allow the appeal except as to said dwelling house, the assessment of which is hereby affirmed, and I direct the clerk of the municipality to reduce the said assessment to $500 and to amend the assessment roll accordingly."

ROBERT RUDDY,
Acting Judge.

Peterborough, July 17.

TRYING TO BREAK ROCKET ALTITUDE

Chicago Man Seeks to Shoot Projectile to Record Height.

CHICAGO, July 18.—(CP)—A rocket may shoot skyward out of Chicago this summer in efforts to go higher into space than any man-made thing has gone before.

Dr. Larwin O. Lyon, physicist and rocket expert, announced a new rocket was being constructed at New York which he hopes will break the present rocket altitude record of 31,680 feet.

The projectile will be about 40 feet high, propelled by a powerful explosive and fused in a secret process. When the first charge is exhausted its carrier drops off, igniting the second, which at the end of its impetus releases a third. The last, attaining its height, releases a parachute-supported tip which is intended to carry scientific instruments back to the earth.

He said when the projectile was completed he expected to make his experimental shot from here.

MAIN STREET TOPICS

Jabs and Jottings as Picked Up by an Examiner Reporter.

WM. MITCHELL PASSES

The death of William Mitchell, a former Peterborough resident who has recently been in charge of the Brewery Warehouse of Port Hope, occurred yesterday. The funeral will be held to-morrow at 1.30 o'clock daylight saving time in Port Hope.

Charms

NEW YORK, July 18.—(AP)—The band played "Mighty Lak a Rose" in the mid-town fish market yesterday and the sale of flounders advanced "something tremendous."

The occasion was the first of the fish market concerts, sponsored by the Departme: of Markets to encourage New Yorkers to buy more fish.

Soon the fish market will hear opera singers during the marketing hours.

HON. G. S. HENRY CALLED TO BOX

(Continued from Page 1)

however, rental of $130,000 was remitted to the company.

Mr. Henry said he could give no explanation for the remission, not being familiar with "all the details."

When he bought the bonds of the company, he said, he had received a letter from the firm which sold them to him asking if he wished to have them registered. He said he replied in the affirmative but registration was not accomplished. When the time came for him to turn them over for bonds of the Hydro Commission, he explained, he merely handed them to his broker.

During the morning session Horace Wallis, Deputy Minister in the Premier's office, said two letters from the Ontario Power Service Corporation and the Abitibi Power and Paper Company were missing from the fyles in the Premier's office.

When the probe was resumed Russell Locke, representing former Premier George S. Henry, was not present and it was agreed Mr. Henry should go on the witness stand and that Mr. Locke be supplied with a transcript of the evidence.

P. H. Gordon who sought information yesterday whether the government would appoint counsel for Senator Arthur Meighen and others named in the investigation asked Mr. Justice Latchford if he had reached any conclusion regarding payment of counsel for former members of the Hydro commission.

Mr. Justice Latchford replied: "I have no conclusion to reach."

Arthur Slaght, K.C., Commission Counsel said the Attorney-General of Ontario could find no reason for such payment. At the last Hydro Inquiry, he said, no such action had been taken.

"The government did not retain its own counsel at the last inquiry," said Mr. Henry.

"It paid Mr. Tilley (W. E. N. Tilley, K.C.)" Mr. Slaght said.

Mr. Meighen challenged the power of the Commission. "We have no objection to any officer of the government looking into our own affairs—they have a right to do so," he said, but he objected to affairs of "our companies being investigated and printed in the press of Canada" when, he claimed, they did not concern matters of interest to the investigators.

It should be shown clearly, he said, how the part the companies played affected the public business.

He maintained it was the duty of "anyone who desires to produce his evidence showing there was any restraint on the public business."

Delving Into Records

Mr. Meighen said a government official was now in offices of companies of which he was a member, delving into his records.

Long before he was connected with the companies, he said, they had contracts and dealings with the Hydro Commission and it was these bonds that were being probed.

"There is nothing the Hydro Commission can do which would affect the value of these bonds, he said.

If all these things were to be investigated he continued, "we could not do business at all. We could not hold a Dominion Government bond." He said such an investigation had "never been done in any British company."

If any of his acts as a Hydro Commissioner had affected his companies, he said, it was his duty to disclose his connection to his colleagues.

He challenged Mr. Slaght to produce evidence that any act of his companies affected in any way the conduct of public business.

He said he was charged with having subordinated his duty as a commissioner in order to profit personally. Until this was proved, he declared, there could be no fair investigation.

Quoting from a published speech of Mr. Slaght, Mr. Meighen read he was accused of using "inside information he received as a Hydro Commissioner to purchase bonds at low price."

"If I did that I have no qualification for public life and should be reprimanded, said Mr. Meighen.

But these charges, hurled throughout the country, were not made in the proper way, he said, and he had been invited to "take the stump." He had sought an investigation repeatedly and finally when a Federal investigation was pending, "with haste never before shown by any government, another inquiry "was hurled into the field."

He contended transactions of his companies as dirdectly connected wih Hydro should be invesigaed, but declared Hydro had not sought the Ontario Power Service Corporation deal but had recommended it at the request of the Provincial government.

Ontario guaranteed us against loss; guaranteed the whole thing," he said. "The whole transaction was over, completed. We had no discretion. I ask my friend to show where we had discretion when he shows that ,and not before, he has a right to investigate these companies."

Companies with which he was connected might be investigated if it was shown "Hydro could exercise any discretion in this transaction; Mr. Slaght has got to show first there was a time when we could exercise it."

Onus on Mr. Slaght

"This thing of parading the fact Mr. Meighen had some bonds is simply a means of pulling the wool over the eyes of the public" he went on. "Does any one say a minister should not hold Vctory Bonds? The onus is on Mr. Slaght and it is a very heavy onus, indeed."

The company which held $3,000 bonds was bought in 1920, he said. But at that time, "I owed a lot of money and the bonds were in the hands of New York brokers."

Mr. Slaght at this point objected, declaring Mr. Meighen was making a "political speech"

Mr. Meighen declared he wished to point out many of the charges had been made by Mr. Slaght, who was now commission counsel.

Time after time the Senator arued there was nothing to stop Mr. Slaght from even "investigating the religion of my children."

"My companies have rights, and if I have failed in my duties it has been to my companies," he said.

He did not intend, said Mr. Justice Latchford, to impose any restriction on counse for the commission as to the method he used in conducting the investigation unless he departed from recognized practice.

Mr. Meighen then appealed to Hon. Mr. Smith, and the latter said he would make no decision until both sides were heard.

"Misstatements."

Mr. Slaght charged Mr. Meighen with "misstatements" when he said no act of his as a Hydro commissioner had affected value of the bonds. The Power Commission Act stated clearly the "Lieutenant-Governor-in-Council, on the recommendation of the Commission" could carry out such transactions, he said .The O.P.S.C. bonds came under this Act, he maintained and Mr. Henry and his counsel must have this recommendation "to do what they did." Mr. Meighen he charged, had been at a meeting and had recommended this transaction.

The "good bonds of Hydro had been exchanged for the worthless bonds" of the O.P.S.C., he said. "They flung out to this Province $18,000,000 worth of these bonds and he was not a party to it. Why did he not protest? Without his consent it could not have been done unless he was voted down by his associates, and I'll produce evidence to show he never raised his voice in protest."

Mr. Slaght quoted decisions of Justices in the York County Children's Aid Society probe as to the powers of Commission and Mr. Meighen said they were not relevant to the present inquiry.

"The Government is not the owner of Hydro; it is the banker," he said.

Hydro acted for the municipalities only, he said. "Can anyone suggest the Government cannot make a purchase with its own funds, on its own responsibility, with the recommendation of Hydro? Can anyone seriously suggest that? The Government is supreme. The Premier wrote a letter to Hydro saying what was to be done."

An Act of Government

He said the government had simply told Hydro it was the instrument by which a thing was to be done and had indemnified it against loss. "We never made the slightest inquiry, none whatever. It was none of our business. May I ask if my friend has established the onus on us. Has he shown where we had any discretion? It was an act of government. Am I responsible for an act of the government? Should the affairs of these companies be paraded by the press through the country? Should their holdings be made known to their competitors? This is governmental; it isn't Hydro at all."

Mr. Meighen challenged Mr. Slaght to show in the resolution passed by Hydro recommending the purchase that there was evidence of Hydro's discretion.

It was finally decided Mr. Meighen's companies would be left until this action was done.

Then Mr. Meighen protested against having too "dig" through all the books and records at this time.

"Mr. Justice Latchford said only evidence pertaining to the O.P.S.C. was necessary.

Horace Wallis, former deputy premier, was then called to the stand. He identified correspondence between Mr. Henry and Hon. J. R. Cooke, former Hydro commissioner, regarding the O.P.S.C. deal. The letter asked the commission to take "such steps as it deems fit" in taking over the Abitibi Power and Paper Company to Mr. Henry, could not be found in the fyles, Mr. Wallis said, although they were shown on the index fyles.

A thorough search had been made in the former premier's office but the letters had not been found, he said.

Henry Testifies.

Mr. Henry was then called. He became Premier on December 16, 1930, and resigned July 10, 1934, he said. He had had dealings with Hydro during this period. Previous to that he was Minister of Highways and Public Works for eight months. In 1926, when the lease was issued to the Hudson Bay Power Company, he was a Cabinet Minister, he said. In that year Hydro had a total of 1,339,000 horse-power under contract.

The correspondence relating to the power lease fyled yesterday was recalled to Mr. Henry, and he said he was Acting Minister of Lands and Forests temporarily when he recommended granting of the lease. At that time Hon. William Finlayson, Minister of the Department, was out of the city.

The lease called for sale of 100,000 horse-power to Hydro at $13 per horse-power, under a 40-year contract. This was in April, 1930. There was a definite contract whereby O.P.S.C. would have paid $1 per horse-power rebate to Hydro.

Under an amendment three months later, the private company was released from this obligation of $100,000. He had no recollection of why this step was taken, said Mr. Henry.

From the fyles, said Mr. Slaght, it appeared the company had asked to be released of this $100,000 per year, and it was done. "Was there any visible reason?"

"I was not closely enough connected to the transaction at that time," Mr. Henry said. "Then, although you recommended the contract and were a member of the Cabinet, you knew little of the returned $100,000?"

"Very little. I was not fully acquainted with the details."

In the original lease he had regarded the terms as reasonable and fair to the private company.

Questioned by Mr. Slaght as to any "business reason or justification of the passing out of what might be called a bit of a plum to the lessee of $100,000 relief," Mr. Henry insisted he had none; that he knew little of the amendment which gave the company the right to drop the payments.

SUPERFLUOUS HAIR
Permanently removed by ELECTROLYSIS. All skin disease successfully treated. Facial and Scalp Massages.
ANNE GRAHAM LOGAN
Dermatologist
(Formerly of Elscott Institute)
12 Years Experience
118½ HUNTER W. PHONE 3102

McADOO DIVORCE MAY BE PROBED

Presiding Judge Wants to be Sure All Processes Duly Followed.

5-MINUTE CASE.

LOS ANGELES, July 18 (A.P.).—The divorce of Senator William Gibbs McAdoo and Mrs. Eleanor Wilson McAdoo, daughter of the late President Woodrow Wilson, faced an inquiry to-day by Presiding Judge Frank C. Collier of the Superior Court.

Mrs. McAdoo was granted the divorce by Superior Judge Allan B. Campbell in a hearing lasting about five minutes yesterday—within 20 minutes after she fyled suit.

"It would be possible for a complaint to be fyled and go through the regular processes in the time which this action took," Judge Collier said, "but I want to know that all the processes were duly followed in the case."

The Washington weather and differences of interest were blamed by Mrs. McAdoo for the divorce, obtained on grounds of incompatibility.

"As a Senator, Mr. McAdoo is obliged to spend the larger part of each year in Washington," she said in a statement. "The climate does not agree with me, and it is impossible for me to live there. I have and always shall have the greatest admiration and affection for Mr. McAdoo."

The Senator, who did not contest the action, said she "correctly stated the reasons for the separation."

The court approved a property settlement, which was not made public, and awarded custody of the children, Eleanor, 19, and Faith, 14, jointly to the parents.

100 - PRIZES - 100
MAGNIFICENT BALLOON DANCE
RYE'S TO-NIGHT
With the Co-operation of Many Peterborough Retailers
Free Admission 9 P.M. sharp 5c Dancing

BROCK STREET SUMMER GARDENS
"Where All the District Dances"
TO-NIGHT - FEATURED WALTZ NIGHT
With an exceptionally fine selection of beautiful waltz numbers by Mose Yokom and his Band.
$10 IN CASH PRIZES TO-NIGHT!
AT 10.00 O'CLOCK—Dance gate prize of $2.50 cash for ladies.
10.30 O'CLOCK—Dance gate prize of $2.50 for gentlemen.
11.00 O'CLOCK—Dance gate prize of $2.50 for ladies.
11.30 O'CLOCK—Dance gate prize of $2.50 for gentlemen.
Four cash prizes of $2.50 each.
The musical program to-night will be well worth your being present. In addition, you may win one of the four cash prizes of $2.50 each.
Admission 10c (Gentlemen Only)—Dancing 5c.
HAROLD LAPLANTE, Manager.

TWO WEEKS
ANNIVERSARY SALE
Celebrating 25 years' continuous business at Lock and Lansdowne.
Granulated Sugar - - 10 lbs. 58c
Creamery Butter GUARANTEED 2 lbs. 43c
Tiger Salmon, large 19c
Clark's Vegetable Soup, 3 tins 20c
Pork and Beans, Chef brand (only 5 to a customer) ..5c
Assorted Chocolate Bars, 6 for 25c
OK Jelly Powders ...6 for 25c
Sunlight Soap .....5 bars 25c
Canned Tomatoes, large, 2 for 25c
Red Rose Tea .....½ lb. 25c
Sunbury Green Tea ...lb. 39c
Jelly Beans .....lb. 17c
Coats Thread, 200 yards, 3 spools 25c
Rose Baking Powder ..lb. 15c
New Potatoes .....lb. 2c
A. & H. Washing Soda, pkg 7c
Pastry Flour .....7 lbs. 22c
Bananas .....3 lbs. 20c
Windsor Salt .....pkg. 5c
Heinis Catsup, large 19c
Chicken Haddie ....2 tins 25c
Rockwood Cocoa..1 lb. tin 19c
Muffets ..... 2 pkgs. 19c
Brunswick Sardines 5c
Shoe Polishes in tins 10c
Rubber Sealer Rings, 1 doz. 7c
Fancy Biscuits .....lb. 25c
Heinis Distilled Vinegar, qt. 15c
Free Delivery.
Cigarettes, Tobaccos and Cigars.
General line, including Nails, Turpentine and Paint Oil, carried.
Imperial Gasoline and Motor Oil Station. Free Air.
Post Office: Stamps, Money Orders.
GRADY'S
Lock at Lansdowne St. (No. 7 King's Highway).
Phone 537.

DELORO LOSES INJURED PLAYERS CUP TO PACKERS

CROWDS CHEER MACK—Here's part of the crowd which greeted Connie Mack on his return to his native Brookfield, Mass.

MOST COMPLETE SPORT PAGES IN CENTRAL ONTARIO

PETERBOROUGH

EXAMINER SPORTS

Read by More than 18,000 Daily — WEDNESDAY, JULY 18, 1934 — Sports Department—Phone 1600

PEMBROKE WINS—Eton college bows to Pembroke (Cambridge) in Henley regatta on Thames near London, England.

Cogs Hold E.P.L. Victory Record Intact

INSIDE THE PADDOCK

BY ART MURRAY

TOMORROW IS the big opening of the Grand Circuit trotting meet at Thorncliffe. There are over 400 horses on the grounds, most of whom arrived by special train from Toledo, Ohio over the week-end. The same day also marks the closing of the Fort Erie fourteen day meeting, which was a success in every way. They had only two bad days from a weather standpoint during the entire session.

× × ×

Trainer Lloyd Gentry threw a bomb shell into racing circles yesterday when he issued a writ against the five members of Canadian Racing Association for one hundred thousand dollars. He claims they have taken away his livelihood by steadfastly refusing to issue him a license and have impaired his standing with jockey clubs across the line. If this case is not settled it is liable to wreck the foundation of Canadian racing. We think in fairness to Mr. Gentry the C.R.A. ought to make public the reasons, if any of why they will not grant him a licence. In the meantime the public who pay for the entertainment are penalized as the powerful Hatch Stable of horses are not allowed to start at any C. R. A. track.

× × ×

DARK MISSION is back in winning form again as he proved on Monday when he led home a nice field. He will repeat this effort next time out. There is a horse up at Fort Erie called Hayfire that is bound to win one of his next few starts. When he belonged to the Seagram Stable he was a consistent winner but this season for some reason or other he does not seem able to get started, but each successive effort shows improvement over the previous start so keep your weather eye on him.

× × ×

Tullihoo is another ex-Seagramite who has been in the money in all his last few starts but cannot seem to be a winner. It will not surprise us greatly if he pops down in front any day now. They have a horse down at Rockingham called Kibitzer, but who should be named Rip Van Winkle as he is a pronounced sleeper and is going to wake up with a bang any day now. He does the same thing about four times a year and what a price he always pays as the boys get sick and tired waiting for him, but from now you will not have to wait very long, or we miss our guess. Grace Blotter, a smart sprinter is quartered at the same place, is ready to partake of the gravy. Conny Smythe, whose horses have been conspicuous this year by their absence from the races, had a starter the other day at Detroit in Exhibition. This one is a real horse and cost Conny a lot of money last year in Kentucky where he purchased him.

WINNERS SCORE FOUR COUNTERS IN BIG SECOND

Lefty McIlwaine Hit Hard in This Frame as Cogs Cinch E.P.L. Victory.

14 HITS IN ALL.

E.P.L. standing to date:

Team	P.	W.	L.	T.	T.P.
Cogs	9	8	0	1	4
C.G.E.	9	4	4	1	4
Fosters	10	0	8	2	4

One big inning—the second when four runs were scored—gave Cogs a 5-1 win over Fosters in their E.P.L. game at the Exhibition Grounds last night. A small crowd saw the Clubmen keep intact their record of no losses so far this summer in a good ball game. Outside of this one frame, the teams played on even terms.

Lefty McIlwaine started again on Fosters' mound but was hit hard in the second and again in the fourth, being derricked in this stanza in favor of Lefty Dunkerley who held Cogs in subjection the rest of the way. McIlwaine allowed seven hits and three walks, while Dunkerley was nicked for but one hit while he issued one free base. They had no strikeouts. Casey Masterson went the route in good style for the winners, fanning five, walking two and being touched for six scattered hits.

Fair Fielding.

While the fielding was good for the most part, and only two errors apiece was chalked up against the rival teams, several scratchy hits were counted when fast fielding would have helped the pitchers. B. Bailey and Dinesen of Fosters, and Padgett and Masterson of Cogs went good defensively. Three double-plays were pulled off. Maudsley led the losers at bat with two in three times, and Dinesen hit a double. For Cogs, Masterson and Billingsley each hit safely twice, Casey's both being doubles, with Billingsley and Mein hitting a two-bagger apiece. Rogers got a hit in one official time at bat.

Cinch Win in Second.

Cogs got four in the second on a walk, singles by Rogers and Vannest, three pilfered sacks and doubles by Masterson and Billingsley. They got their other one in the fourth when Mein doubled, was sacrificed and tallied on Billingsley's single. Fosters got their lone marker in the fifth, McIlwaine being safe on an error, stealing second and racing home on Dinesen's double to left.

The box score:

Fosters:	AB	R	H	PO	A	E
Dinesen, 2b	4	0	1	2	4	1
McCarroll, 3b	3	0	1	1	0	0
Maudsley, 1b	3	0	2	8	0	0
J. Bailey, lf	3	0	1	1	0	0
B. Bailey, cf	3	0	1	3	0	0
Collins, c	3	0	0	1	0	0
Houlihan, ss	3	0	0	1	1	1
Smith, rf	2	0	0	0	1	0
McIlwain, p, rf	3	1	0	1	1	0
Dunkerley, p	0	0	0	0	0	0
	27	1	6	18	7	2

Cogs:	AB	R	H	PO	A	E
Wilson, rf	3	0	0	0	0	0
Billingsley, lf	4	0	2	0	0	0
Padgett, 3b	2	0	1	4	3	1
Rooke, 1b	3	0	0	8	0	1
Moore, cf	2	1	0	0	0	0
Rogers, c	1	1	1	7	2	0
Masterson, p	3	1	2	1	3	0
Vannest, ss	3	1	1	1	2	0
Mein, 3b	3	1	1	0	2	0
	24	5	8	21	12	2

Score by innings:

Fosters ..... 000 010 0—1
Cogs ..... 040 100 x—5

Summary: Stolen bases—Fosters 1, Cogs 5. Left on base—Fosters 7, Cogs 6. Earned runs—Cogs 5. Sacrifice—Wilson. Two-base hits—Dinesen, Masterson (2), Billingsley, Mein. Double-plays—Houlihan to Maudsley, Dinesen to Maudsley, Masterson to Rogers to Rooke. Hits—off McIlwaine 7 in 3 1-3 innings, Dunkerley 1 in 2 2-3 innings, Masterson 6 in 7 innings. Struck out—by Masterson 5. Walks—off McIlwaine 3, Dunkerley 1, Masterson 2. Time of game—1.20. Umpires—Lebarr at plate, McCarney on bases.

Win or Lose

INTERNATIONAL LEAGUE.

Toronto 7, Syracuse 0.
Rochester 4, Newark 3.
Baltimore 5, Montreal 3. Fourteen innings.
Buffalo 7, Albany 3.

NATIONAL LEAGUE.

New York 5-1, Chicago 3-2.
Philadelphia 7, Cincinnati 0.
Brooklyn 7, St. Louis 6.

AMERICAN LEAGUE.

Boston 6, Chicago 2.
Detroit 4, Washington 3.
Cleveland 13, New York 5.
St. Louis 7, Philadelphia 4.

AMERICAN ASSOCIATION.

Toledo 7, Milwaukee 5.
Minneapolis 3, Indianapolis 2.
St. Paul 3, Louisville 0.

SIXTH FRAME SPLURGE WINS FOR DETROIT

Tigers Strengthen Grip on First Place as Yankees Lose 13-5.

BOSTON SOX TRIUMPHS.

(By The Canadian Press)

In the American League the Tigers and Yankees returned to the point at which their "crucial" series ended two days ago when the league leaders beat out the Senators 4-3 and the Yankees took a 13-5 drubbing from the Indians.

Despite his wildness Carl Fisher pitched six-hit ball for Detroit and escaped trouble when his mates gave him superb backing after scoring three runs in the sixth on four hits and an error. Cleveland's batters hit practically everything offered by Johnny Broaca, Danny MacFayden and Burleigh Grimes as they piled up 17 hits for their victory.

Wesley Ferrell picked up a share of the day's pitching laurels when he limited the White Sox to six hits and chalked up his seventh victory for Boston against a single defeat. The score was 6-2.

Connie Mack's Athletics equalled a major league record when three of them—Bob Johnson, Jimmie Foxx and Pinky Higgins—hit successive homers off Jack Knott in the fourth but they couldn't win a ball game from the Browns, who came out on the long end of a 7-4 score. The blows were the 28th of the season for Johnson and the 27th for Foxx.

GIANTS HOLD 2-GAME LEAD OVER CHICAGO

New Yorkers Take Opener 5-3 But Drop Second Game to Cubs 2-1.

PHILLIES BLANK REDS.

By HUGH S. FULLERTON, Jr. (Associated Press Sports Writer)

New York Giants—the club which has an amazing habit of coming through in a pinch—moved into the final game of their duel with Chicago's second-place Cubs to-day with the same two-game lead which they had at the start and with even better reason to believe they will stay at the top.

The extra reason came from Leroy (Doc) Parmalee, the sturdy young pitcher whose feats of hurling and hitting gave the Giants an even break in yesterday's double-header. Parmalee, who hadn't won a game since April 19 and who had been inactive a long time because of an appendicitis operation, not only held Lonnie Warneke even in the mound duel but broke a tie game by socking a home run with the bases full. That clout, after Warneke had passed Gus Mancuso to get the pitcher, gave New York a 5-3 decision in the first game.

The second game told a different story as young Bill Lee got the better of Carl Hubbell by a 2-1 count. But even in taking his sixth defeat of the season Hubbell showed the 45,000 fans the kind of hurling that usually wins. He gave only five hits in seven innings he worked but Billy Herman made two of them and turned each into a run while Lee spaced the seven Giant blows effectively.

Cards Drop Chance

The third-place Cardinals lost a good chance to overhaul the leaders when they dropped a 7-6 decision to Brooklyn on circuit drives by Jim Collins and Joe Medwick had helped overcome an early Dodger lead. The Phillies completed the National League program by trouncing Cincinnati 7-0 for their fifth straight victory as Curt Davis pitched seven-hit ball. Pittsburgh and Boston had an open date.

Australia reports that practically every phase of trade and industry is expanding.

Daily Sport Menu

WEDNESDAY, JULY 18TH.

Senior Baseball

Petes at Kingston.

Bantam Baseball

Leafs vs King Edward at 5.45 in Riverside.

Girls' Softball

Omemee vs C.G.E. at 6.15 in the Bowl.

Southend Softball

Albions vs All Saints at Exhibition Grounds.

Standings

INTERNATIONAL LEAGUE.

	Won	Lost	P.C
Newark	57	35	.624
Rochester	58	36	.617
Toronto	56	36	.609
Albany	45	43	.511
Montreal	45	47	.489
Buffalo	41	51	.446
Syracuse	37	53	.411
Baltimore	24	63	.400

AMERICAN LEAGUE

	Won	Lost	P.C
Detroit	52	31	.627
New York	49	31	.613
Boston	46	38	.548
Cleveland	43	38	.531
Washington	41	43	.488
St. Louis	35	41	.461
Philadelphia	32	49	.395
Chicago	28	55	.337

NATIONAL LEAGUE

	Won	Lost	P.C
New York	53	31	.631
Chicago	51	33	.607
St. Louis	46	35	.568
Pittsburg	41	37	.526
Boston	41	42	.494
Philadelphia	36	48	.429
Brooklyn	35	49	.417
Cincinnati	26	54	.325

C.G.E. Beaten Out Of Play-Off Berth

Westclox pushed C.G.E. out of a play-off berth in the first half of the Ladies' City and District Softball loop last night when they played their last scheduled game, defeating Keene, 21 to 19, in an eight innings game, before the biggest crowd of the year.

At the end of the seventh frame the teams were tied eighteen all, but Keene coming to bat in the first of the eighth pushed one across and looked well away until the Clockmakers in their half put a runner on first and second, on an error, a walk and an infield out. Gladys Mortimer, fourth batter, conked a triple and scored on an overthrow to give the locals three counters, and when the next batter popped out, the game was called on account of darkness.

Mary Hall started for the winners, but retired in the fourth in favor of Barb Blade when Keene garnered five counters in that frame. The latter hurler finished the game but was hit hard, especially in the seventh, when Keene walloped out six clean bingles, including a double by Irene Short and a triple by Lois McCarthy. Marilyn McCarthy was the starting pitcher for Keene. She fanned six, walked eight and allowed twelve hits before she was replaced by her sister Mary in the sixth. She fanned three, walked one and was nicked for one hit.

The teams:

Keene: D. Cocks, c; Brown, 2b; M. McCarthy, p, cf; Nelson, ss; Mary McCarthy, lf, p; L. McCarthy, 3b; Irene Short, 1b; Isobel Short, cf, lf; R. Gainor, rf.

Westclox: Mortimer, 1b; Chartren, 3b; Hawkes, 2b; Webb, c; Hall, p, rf; Ferguson, ss; Merrett, lf; Crary, cf; Curtis, rf; Blade, p.

Keene	420	5	1151	—19	16	8
Westclox	601	(10)	0103	—21	13	10

Umpires—Dick Galbraith at the plate, E. Swiers on the bases.

PACKERS GAIN ONE GOAL WIN OVER SMELTERS

F. Todd Gets Only Counter in First Half—Visitors Unlucky Around Goal.

INJURED PLAYERS CUP.

Last year's Injured Players' cup holders—Deloro—lost possession of the silverware to Canada Packers, in the final game, last night, by the odd goal in a regular cup tie fixture that was full of thrills during the ninety-minutes play. F. Todd, getting the only goal of the tussle.

The visitors were without the services of Dick Smith who was unable to travel, also their brilliant outside left, Gordon Stewart who had his spine injured in a baseball game against Coehill, last week, and the doctors has instructed him to give up all sports for the year.

At the conclusion of the game, Alderman Cotton, on behalf of the donor, presented the trophy to Captain Buchan. Deloro held the cup last year.

Opening Stages Fast

Deloro won the toss and decided to play with the sun at their backs. The Packers forced the issue immediately to find the visitor's full backs unbeatable and compelling them to shoot outside the danger zone. An individual effort by Brown carried the attack of Deloro into Chamberlain's charge who punted clear or diverted the ball out of play. From the resultant flag kicks, the visitors hemmed the Packers into goal but they couldn't get an opening anywhere although the play of Wm. Hart, at outside right, caused the Packer's many anxious moments, while Brown then Brooks would rattle hot drives into goal. Newt Downer popping up at the opportune moment to save his goal-keeper from disaster. They kept up the pressure to be unsuccessful. Buchan trapped the ball near the goal and dribbling his way clear, he sent his left winger away down the field. Downer split the defense to test O'Neill, custodian, who clutched the ball before it went into the goal. Then again he saved a rocket drive from the foot of Colbran. Hart, full back, playing a superb game along with T. Cousins Bradley finally transferred the play to mid-field where Brown trapped it quickly to send Brooks away up the centre. Chamberlain clearing from the scrimmage that ensued. Deloro peppered the Packer's goal from all angles until Buchan broke up the attacks to send his forwards away. They kept swinging the ball from wing to wing until F Tood connected with the first timer that found the far corner of the net. Keen excitement prevailed at both goals for the rest of the period with the defense holding the situation well in hand.

Half time—Canada Packers 1, Deloro 0.

Deloro Unfortunate

On resuming, Deloro opened up the second half with more vigor than ever and fested Chamberlain at close range. Brooks went right through on his own to pick the far corner of the goal post, the custodian threw himself the full length to divert the ball out of danger. From the flag kick Brown shot directly in below the bar to witness Chamberlain pulled it down to save his charge. A break away by Hart, on right, left W. Smith at inside right in possession who made Packer's goalie pull off a spectacular save. Play run from end to end at a rapid pace without anything tangible transpiring, except off side creating a questionable dispute but the official ruled otherwise. On one occasion, George Downer went through the defense himself and with only the custodian to beat, shot pass. The visitors tried out Hart, from left full back, in place of S. Smith at outside left, in an endeavour to get the equaliser but the breaks didn't come their way while the local boys held on tenaciously to the meagre lead also breaking away time and again to be repulsed within the goal area. Play was in mid-field when time was announced. Canada Packers 1, Deloro 0.

Deloro—N. O'Neill, goal; T. Cousins and W. Hart, full backs; James Sproul, E. Bradley and P. Grey, halves; W. Hart, W. Smith, G Brooks, W. Brown and S. Smith, forwards.

Canada Packers—T. J. Chamberlain, goal; N. Downer and A. Downer, full backs; Art Downer, J. Buchan and A. Bromley, halves; F Todd, J. Colbran, A. Todd, T. Foster and G. Downer, forwards.

Referee—W. Harrington.

Linesmen—R. Clyde and J. Isle.

A halibut, a seal and a guillemot were caught recently on the halibut lines of a fisherman of Lerwick Shetland Islands.

Our Boarding House . . . . . By Ahern

Up goes the Value of your NICKELS

To-day's Buy! A big, generous, old-time Favourite

now 5¢

BEN BEY CIGARS

Good to the last puff

Product of an independent Company . . . all Canadian capital, owned and operated by Canadians for over 50 years

YESTERDAY'S STARS

Leroy Parmelee, Giants, and Billy Herman, Cubs — Parmelee won own game hitting homer with bases full; Herman made three hits and scored both runs in Cubs' triumph.

Bob Johnson, Jimmie Foxx, and Pinky Higgins, Athletics—Hit successive home runs against Browns.

Danny Taylor, Dodgers—Hit two doubles, scored two runs, and batted in two in victory over Cardinals.

Wesley Ferrell, Red Sox — Limited White Sox to six hits, striking out five.

FORT ERIE SCRATCHES

First — Old Fashioned, Tanna, Convention.

Second—Lady Hilda, Sea Kale, Master Bobbie, Free Thinker, Lady Goldstream.

Third—Linesman.

Fourth—Bubbling Out.

Clear, fast.

TORONTO —T HE TWO AUTOmobiles used by former members of the Ontario Liquor Control Board have been turned over to the government "to be dealt with as the government sees fit in carrying out its steps to bring about economy, E. G. Odette, new commissioner of the board, stated to-day.

Stop at a NEW Hotel!

Twenty-nine stories of NEWNESS! NEW hotel advantages . . . NEW hotel comfort . . . NEW hotel service-courtesies—yours at Hotel Governor Clinton. 1200 spacious outside rooms with bath, radio, specially designed beds, Servidor, circulating ice water and every other luxurious feature of a NEW hotel. Complete medical unit and health-building service. Rates from $3 daily for one—only $1 more for two. * * * Four restaurants, reasonable prices, marvelous food.

$3 per day UP

HOTEL GOVERNOR CLINTON

8. & O. Buses Stop at Door Opposite Pennsylvania Station

7th Avenue at 31st Street—New York City

C. W. RAMSEY, Jr., Manager

A "NEW DEAL" in HOTEL RATES

FINE ROOM with BATH — NO ADDITIONAL CHARGE WHEN OCCUPIED by 2 PERSONS — from $2.50 to $5.00 PER DAY

A FEW SINGLE ROOMS FOR $2.00 A DAY

Across from the magnificent, world-famous Radio City

Careful management insures atmosphere of security, refinement and quiet. Convenient to all theatres and shopping centers. A Hotel of character and distinction selecting guests today . . . as always.

FAMOUS TABLE D'HOTE RESTAURANTS

BREAKFAST FROM 50¢ • LUNCHEON FROM 60¢ • DINNER FROM 75¢

Write for our 3 day & 2 night "All Expense Trip" in New York—$11.00

Garage opposite hotel

Hotel BRISTOL

129-135 West 48th Street, New York City

T. Elliott Tolson, President — Joseph E. Bath, Manager

ZIG-ZAG

CIGARETTE PAPERS

5¢ 5¢

"The Perfect Book"

NEW . . . handy AUTOMATIC Pocket Pack — Better Value. No Waste—Good to the Last Leaf. Contains same number of leaves as in all Large Double Books.

THE FINEST CIGARETTE PAPERS MADE

George St. Juveniles Win Church League Championship

CAPITOL To-day and Thursday
Last Show 8.30 P.M.
TWO MORE BIG HITS!
ROMANCE! COMEDY! ADVENTURE! MUSIC!
"IT'S A HAPPY OLD WORLD!"
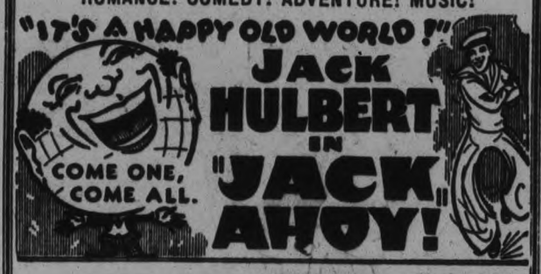

JACK HULBERT IN "JACK" AHOY!
ADDED FEATURE
Women Lead Men Follow
In This Gold Rush of 1934!
WILD GOLD
A FOX PICTURE with
JOHN BOLES
CLAIRE TREVOR
HARRY GREEN
COMING FRIDAY SATURDAY
"SHOOT THE WORKS"
JACK OAKIE ALISON SKIPWORTH BEN BERNIE

TORONTO LEAFS SWEEP SERIES WITH CHIEFS BY 7-0 VICTORY

Gene Schott Chalks Up His Eleventh Win, Allows 8 Safeties.

BALTIMORE WINS 5-3.

(By the Associated Press)

The International League lead Newark Bears have held without interruption since June 8 had dwindled to a mere half game today.

Tripping the pace-setters for the third time in the three-game series yesterday, 4-3, Rochester Red Wings at the same time time pulled themselves to within a half game of the top.

Toronto's Maple Leafs, in the meantime, stopped Syracuse Chiefs again, and trail Rochester by only one game to make the pennant chase a three-club battle.

Tony Kaufman outpitched Walter Brown by a wide margin as the Red Wings complete their sweep of the Newark series. He allowed only six hits and one earned run, the other two tallies by the Bears coming in the third on errors. Rochester raked Brown for 11 hits, scoring three runs in the opening inning and what turned out to be the winning run in the fifth on Estil Crabtree's double.

Gene Schotz allowed only seven hits, never more than one in any single inning, and Walked none as Toronto blanked Syracuse, 7-0. Tim McKeithan's error contributed to the scoring of two Toronto runs in the third and bobbies by Foots Blair and Eddie Cihocki, plus 4 hits, gave Toronto three more runs in the seventh the second frame were earned. Joe Morrissey and Murray Howell led the Toronto attack with three hits each, the latter's string including a double and a triple.

Pitcher Bill Lohrman' double in the 14th driving in two runs, gave Baltimore a 5-3 win over Royals. Clifton, and Melton and Orillin Collier, the starting pitchers, both were driven out of the box with nobody cut in the first innings, Lohrman relieving Melton and John Pomoraski taking up Collier's duties after which each team had scored three runs. From there on it was a marathon duel. Lohrman gave six hits in the 14 frames he worked, Pomoraskie was rapped freely, giving up 16 safeties but was effective until the 4th.

Ken Ash pitched Buffalo Bisons to a 7-3 victory over Albany in a night game at Buffalo. Ash allowed 10 hits but kept them well-scattered except in the second when the Senators scored two runs. Buffalo drove Ed Chapman to cover with four run spurt in the first and kept up the firing on Johnny Milligan. Ash faned Alvi (Jake) Powell, the league's leading hitter, three times.

Regatta Notes

In The Examiner's report of the Jacks' Regatta on Saturday, the name of Alderman Fred Tuggey, one of those most active in organizing the regatta, was inadvertently omitted. Mr. Tuggey supervised arrangements and canvassed the city to secure the fine array of prizes awarded.

Donators of prizes were as follows: A. Wander Company, J. J. Turner and Company, E. F. Mason, L. Johnston, Canadian General Electric Company, James McClenaghan, Mr. Smith, Canadian Department Stores, Standard Brands Company, Jack Orde Barber Shop, Maple Leaf Milling Company, Empress Hotel, Peterborough Bread Company, Ruth Sutton and friend, Elite Cafe, Chris. Graham, Gordon Hill, Mrs. W. H. Lacey, Reg. Turner.

Bailieboro Team Takes Double Win

BAILLIEBORO, JuJly 17.—(Examiner Correspondence).—The local ball clubs played two games of ball last week and were victorious in both games. On Friday evening the girls played an exhibition game at Cobourg with the Cobourg Ontario hospital girls and won by a close margin. The final score being 17 to 16. A return game will be played on the local diamond next Monday evening.

On Saturday afternoon the local boys motored to Fenella and played a Northumberland League game with the Fenella nine. At the end of the ninth inning the score stood 10 to 7 in favor of the Bailieboro nine. Home and home umpires were employed and general dissatisfaction was felt at many of the decisions.

The local boys have found difficulty in getting their team lined up this season and up to date have lost four games and won only two. They hope to add two more victories to their credit when they meet Baltimore and Roseneath in the final games.

NATIONALS COP FOURTH VICTORY

Utronki, Mills and R. Smith Click for Two Singles Each in Belleville Attack.

FINAL SCORE 6-4.

BELLEVILLE, July 18.—Winning their fourth consecutive game, Belleville Nationals defeated Oshawa Dukes 6—4 in a scheduled C.O.B.L. game here last evening. Matthews led the Oshawa hitters with a triple and single, with Peacock having two singles. Utronki, Mills and R. Smith had two singles each for the locals. Score:

Oshawa—	AB	R	H	PO	A	E
Hurst, cf	4	1	1	1	0	0
Peacock, 2b	4	1	2	3	2	0
Wallace, 1b	5	0	1	8	1	1
Matthews, rf	5	0	2	1	0	1
Elliott, 3b	4	0	1	3	0	2
Mallett, ss	2	1	0	0	2	0
Kitchen, c	3	1	0	6	0	0
Daniels, lf	4	0	0	1	0	0
Ogden, p	1	0	0	1	3	0
Knox, p	2	0	0	0	3	0
Totals	34	4	7	24	11	4

Belleville—	AB	R	H	PO	A	E
Utronki, rf	5	0	2	1	0	0
Kerr, 3b	5	0	1	0	2	1
Green, 2b	5	1	1	3	2	0
Mills c	4	2	2	3	0	0
Weir, cf	4	1	1	3	0	0
R. Smith, 1b	3	1	2	10	2	0
Scarlett, lf	1	1	0	2	0	0
Ford, ss	2	0	0	2	2	0
E. Smith, p	0	0	0	0	2	0
Casey, p	4	0	1	1	1	0
aBlaker	1	0	0	2	0	0
Totals	34	6	10	27	11	1

a—Batted for Scarlett in 7th.

Score by innings:—
Oshawa ..... 030 000 100—4
Belleville ..... 022 000 20x—6

Summary: Earned runs—Oshawa 3, Belleville 2. Three-base hits — Matthews. Left on bases—Oshawa 9, Belleville 10. Hit by pitcher—By Knox (R. Smith). Hits—Off Ogden, 4 in 2 1-3 innings; off Knox, 6 in 5 2-3 innings, off Smith, 1 in 1 1-3 innings; off Casey 6 in 7 2-3 innings. Base on balls—Off Ogden 4, off Smith 3, off Casey 2. Runs batted in—Peacock, Matthews, Casey 2. Umpires—Fair, Oshawa, plate, Woodley, Belleville, bases.

BASEBALL PRACTICE

Foster Bros. to-morrow night 6 p.m. at Exhibition Grounds. Full turnout is requested.

CLEVER HURLING DECIDES TITLE

Knox Outfit, 1933 Champions, Beaten in Final Game of Series by 15-2 Count.

HEAVY CLOUTING.

George St. Juveniles won the championship of the Church Soft ball League last night by beating Knox, champions last year, 15 to 2. Both teams were minus regulars, but it was pitching that decided the title. The George Streeters sprung Wildman, one of their bantam hurlers, on Knox and he stood his opponents on their heads, allowing but six hits and leaving a dozen stranded. It was the best pitching seen in the juvenile section this summer. He also had good support. Graham was wild for Knox and walked eleven. Williams replaced him in the fifth and went good except for the sixth when McClelland hit a homer with the bases loaded. Their support was not so good.

Galley and Parnell led the hitters with three each, while Andrews got two of the Knox safeties. Weese walked six times and scored five runs. Laing and Parnell looked good in the outfield.

The winners' shield was presented to Capt. Art Stinson by Sec. Don Charlton of the Church League. George St. in the past two years have been finalists in eight different softball, hockey and basketball series, but this is the first time they won out. Their present advisory board of Mac Gordon, Hec Ford, S.S. teachers, and Coach Don Lewis was largely responsible. The teams:

George St.—Wildman, p; Weese, 2b; Parnell, lf; McClelland, 1b; Galley, c; Allison, cf; Stinson, 3b; McInnis, ss; Stewart, rf.

Knox—Williams, ss, p; Graham, p, ss; Whatman, c; Johnson, 1b; Laing lf; Andrews, 3b; Lucas, 2b; Penrose, cf; Todd, rf.

	R.H.E.
George St.	..422 024 010—15 14 3
Knox	.....010 000 010— 2 6 6

Umpires—J. Leith and N. Bowler.

By defeating J. T. Braund by 18-11 G. Coleman, Sr., wins Group No. 1 in the 1934 schedule.

o o o

Although Reg Dyer lost to Benny Chesler last night by 22-12 he still wins Group No. 2.

o o o

Group No. 3 and 4 are all mixed up and until we have time to officially check up the scores we are not prepared to say who is who. However, the games committee will keep things going and everbody will be asured of lots of bowling.

o o o

Tuesday's Scores

G. Coleman	18	Braund	11
F. Brown	21	Glover	13
Ross	20	Sheehy	11
Smith	16	H. Coleman	14
Zeihr	19	Archibald	18
A. Brown	18	Cullen	9
Wall	22	Cairns	7
Chesler	22	Dyer	12
Donaldson	14	Hendry	12
Taylor	22	Zeihr	7
Sheehy	17	H. Coleman	9
Ross	18	Smith.	8

o o o

Ladies' Section

Miss Allen	16	Mrs.Greens'de.	10
Miss Martin	12	Mrs. Campbell.	11
Miss Coleman.	15	Mrs. Crichton.	6
MissSedgewick.	14	Mrs. Darcy...	8
Mrs. Zeihr...	12	Mrs. Hepburn.	10
Mrs. Staunton.	13	Mrs. Yeotes..	8

Lacrosse Schedule

INTER-COUNTY LEAGUE

MILLBROOK, July 18—(Examiner Correspondence).— The Inter-County Lacrosse League schedule has now been arranged, Dinty's Inn (Peterborough), Port Hope, and Millbrook being the participating teams. Four games have already been played, with the teams standing:

Millbrook: Played 4, won 3, lost 1—6 points.

Port Hope: Played 3, won 1, lost 2—2 points.

Peterborough: Played 1, won 0, lost 1—0 points.

The remainder of the first half of the scehdule is: July 20, Port Hope and Dinty's Inn; July 24, Dinty's Inn and Port Hope; July 26, Millbrook and Dinty's Inn; Aug. 1, Dinty's Inn and Millbrook; Aug. 3, Millbrook and Port Hope; Aug. 6, Port Hope and Dinty's Inn; Aug. 9, Millbrook and Dinty's Inn; Aug. 13, Dinty's Inn and Port Hope.

Games are played home and home, alternately, and two points are allowed for each game won; games are called at Peterborough and Port Hope at 6 p.m., and at Millbrook at 8.30 p.m., standard time.

Second Half

Port Hope at Millbrook, Aug. 15; Millbrook at Dinty's Inn, Aug. 21.

Dinty's Inn at Port Hope, Aug. 23; Millbrook at Port Hope, Aug. 27.

Dinty's Inn at Millbrook, Aug. 27; Port Hope at Dinty's Inn, Aug. 31.

Dinty's Inn at Port Hope, Sept. 5; Port Hope at Millbrook, Sept. 7.

Millbrook at Dinty's Inn, Sept. 10; Dinty's Inn at Millbrook, Sept. 12.

Port Hope at Dinty's Inn, Sept. 14; Millbrook at Port Hope, Sept. 18.

SPORTS DAY BY DAY

Baseball, Lacrosse, Soccer Softball, Bowling, etc.

By C. J. P.

Cogs practically cinched first place in the E.P.I. race by trouncing Fosters, 5-1, last eve. They have four possible games—two scheduled ones, a tie-game and a rained-out one—to play yet and might possibly lose them all. Sure, just like N'Yawk Giants might possibly lose to say, Napanee! And C.G.E. could, if the Electrics won their four remaining games, then tie Cogs for first place. Pretty remote but we had to point it out just to be mathematically correct. In the same way, Fosters still have a mathematical chance to tie C.G.E. for second place. But we doubt if Fosters are strong on arithmetic. At least they haven't shown it so far. So, it looks like Cogs and C.G.E. in the playoffs starting the week after next.

• • • • • • •

The Foster clan didn't look too bad at all last p.m., but Cogs jumped them for four runs on hits—some of 'em as scratchy as a doughboy in the trenches—in the second canto to grab enough to win out. Fosters have signed Collins, Marrocco and McIlwaine, and may hit a winning streak the rest of the way; but they've cut themselves out a real job. They play C.G.E. Friday and that will be the turning point one way or the other.

• • • • • • •

As for yesterday's game, it was a pretty fair number with fielding not too bad, runners not too nervy on the runways, pitching by Dunkerley and Masterson fair—well, a good but not a great game throughout. Lefty Billingsley didn't feel so hot, having an attack of indigestion that made it painful to play. But the team was short-handed and Lefty had to toil in the garden. At that, everytime he came up to bat, nine guys on the other side got an attack of indigestion or something. Anyway, they didn't feel so hot, either. He got a double and single in four. Some of Lefty's teammates might try eating four slabs of berry pie late at night and see if their batting averages didn't jump, too. That's if they were alive for the next game.

• • • • • • •

Westclox gals went to town before the biggest crowd of the year last night at the Bowl and beat Keene, 21-19, to knock C.G.E. out of a playoff berth in the first half of the Girls' Softball Loop. There was much argument after the tussle as it was called before the eighth inning was completed The count was tied at 18-all going into the eighth, and Keene got one run in their half. Then Westclox got three in the last half of the eighth and the umps called the game with two out, on account of darkness. Keene claimed the score should revert back to the last couple innings—thereby making it a tie game.

• • • • • • •

But this would be incorrect. The right score is the total number of runs made by each team in such a case. Here it is number Rule 22, section 6, of this year's softball rule book: "It shall be a regulation game if any time after seven innings have been completed, the umpire shall call it in accordance with Section 3" (that is for darkness, rain, etc.) "of this rule, and the score shall be that of the last equal innings played; except that if the team second at bat shall have scored in an unequal number of innings more runs than the team first at bat, or if the team second at bat is at bat when the game is called, and has scored in the incompleted inning the same number of runs, or at least one run more, than the side first at bat, the score shall be the total number of runs that each team has made."

• • • • • • •

Nine little Orphans got slapped around with a 16-5 score at Central last gloaming, the big bad Brintons dishing it out. Shine, for a change, didn't shine on the losers' mound and his teammates didn't give him as much support as a safety pin. They kicked the ball all over the landscape in a slow and sloppy lah-de-dah, wth Brintons having the edge muchly in runs and hits scored but losing, 8-1, in the errors chalked up. Abbott and H. Dormer did the most damage with the wagon-tongue, more even than Percy Harrison could do with his tongue. Currie was jittery at the go-in but settled away shortly to fling a neat game.

• • • • • • •

Bailleboro Intermediates play the Terrier Juveniles in a baseball game tonight at six in the Exhibition Grounds. Herb Ralph couldn't get Riverside Park for this e'en, there being a bantam tussle listed, so he borrowed the Grounds ala Exhibish from the E.P.L.-ers. It shapes up as a tidy tossup and ought to draw a crowd. McIlmoyle will probably start for the classy local juveniles, who incidentally start their O.B.A.A. playdowns in about three weeks in Oshawa. Field, Anderson and Grant Clark are the other Terrier throwers. Don't lay too many frogskins on the intermediates tonight as it may be a bit chilly for wearing a barrel home.

• • • • • • •

Belleville snuck up to just a game behind us in the C.O.B.L. by nosing out a 6-4 nod over Oshawa in the Quinte ball orchard yesternight, Smith and Casey outpitching Ogden and Knox. The Nats now have seven wins and five headshakes while the Petes are still singing in the canary's perch with eight smirks against four reverses. The Ponies are on the ground floor with four wins and five losses, and the Dukes are down in the cellar with eight losses in eleven starts. The Petes play in Kingston to-night, while on Saturday Belleville is here and Kingston goes to Oshawa for a double-header.

• • • • • • •

Up and down Sports' Rialto: Lefty Leszuf, Terriers' pitcher here last year, is flinging nice ball for Hillcrest Juniors in Toronto now, yesterday giving three hits and fanning seven for a 7-3 win over St. Peter's . . . . Ab Delahaye has taken over the management of the Westclox gals, Ross Currie not having the time . . . . Doug Mowry's junior O.A.S.A. entry plays the Summer Gardens' team tomorrow eve at six in the Oval . . . . Smith's Smokies won the first of the five-game men's softball playoffs in Lindsay, 12-1, over Collegians . . . . Belleville lacrossers took an 11-4 chuckle over Campbellford the other p.m. . . . . Revised Southend Softball Loop schedule appears today . . . . George St. won the juvenile title of the Church Softball League last evening with a 15-2 win over Knox . . . . Lefty Sturgeon came through his appendicitis operation okay yesterday and is feeling as well as could be expected.

Havelock Albions Beat Norwood 13-3

HAVELOCK, July 18 (Examiner Correspondence) — Havelock Albions were easy winners last evening in a scheduled game of the Kawartha Softball League with the Norwood nine in the local park It was a clean-cut victory from the outset with the clubmen taking advantage of every break, while the boys from the mill pond town made errors at every turn. The final tally showed locals leading by 13 runs to the visitors' 3, which was a fair indication of the play throughout the nine innings.

The teams:

Norwood — C. Puffer p, W. Rogers c, K. Parkenham 1b, K. Puffer 2b, E. Godin 3b, C. McConnell ss, J. Rathwell lf, P. McConnell rf, and W. Webb cf.

Havelock — W. Brunton p, B. Hagerman c, J. Mathison 1b, J. Voyer 2b, C. Wrightly 3b, L. Jack ss, H. Hunter lf, P. Voyer rf, B. Jones cf.

Jim Rogers of Norwood handled the game, with E. Pirie as assistant on bases.

The score by innings:

Havelock	205 100 230—13
Norwood	000 000 111— 3

ORPHANS FALL TO CARPETMEN

Poor Hurling and Many Errors Pave Way for Lopsided Victory.

FINAL SCORE 16-5

Brintons got back into their winning ways, at the expense of the Orphans last night at Central, lambasting them by a 16-5 score. Shine, on the mound for the losers, had one of his very few off nights and this, coupled with his mates' many errors, paved the way for the defeat.

Currie went the full distance for the winners and settled down after a rather shaky start to twirl some very nice softball, which, coming with his team's lusty slugging, greatly helped in the defeat of the Waifs. The game itself was a free hitting affair with Brintons batting all around in the fourth and ninth frames, six runs resulting in each case. Bill Abbott and Harold Dormer did most of the heavy hitting for the Carpetmen, Abbott having four hits for five tries and Dormer with the same number of hits for six tries, both helping considerably in the two big innings. Freddie Jones was the Orphans' only big gun offensively having two hits out of four times at bat, one a triple.

The loose fielding by the Orphans led to their downfall, Board on first having four misplays charged against him, which led to the scoring of several unearned runs by the opposition, who, after obtaining a big lead as a result, played safe and won handily.

The game was a slow moving affair as a result of so much hitting, together with time being called on several occasions by Umpire Batley to clear the players benches of spectators.

The teams:

Brintons: H. Dormer, 2b; Smith, 1b; Playford, cf; Calladine, c; Weir, lf; Newson, 3b; Currie, p; Abbott, rf; Bradshaw, ss.

Orphans—Jones, rf; Wilshaw, 2b; Weese, 3b; Cadd, c; Fleming, ss; Miller, cf; Board, 1b; Hope, lf; Shine, p; Heffernan, p.

Score by innings:

Brintons	101 601 106—16 23 1
Orphans	020 200 001— 5 9 3

Umpires—Batley at the plate, Payne on bases.

HATCH APPOINTS YAEGER AS TRAINER

Will Not Race His Horses at Stamford, States Canadian Owner.

TORONTO, July 18 — An announcement in the Detroit edition of a United States racing publication that his stable would be raced at Stamford Park was denied by H. C. Hatch, Toronto sportsman and breeder, whose former trainer, Lloyd Gentry, on Monday took action through Rowell, Reid, Wright & McMillan, against the Incorporated Canadian Racing Associations its five directors and two officials, for an alleged libel, seeking $100,000 damages.

Mr. Hatch stated on Monday that he was compelled on account of the circumstances confronting Mr. Gentry to make other arrangements concerning the care of his horses on race-courses and at his extensive breedlig farm. Yesterday he announced that C. M. Yaeger, formerly a foreman, had been promoted to the position of trainer and would asume Mr. Gentry's duties.

The retirement of Mr. Gentry which Mr. Hatch intimated was forced on him by circumstances over which he had no control, possibly gave rise to the report that he was returning to the Incorporated Canadian Racing Association courses and that his colors would be seen at Stamford Park.

Millbrook Defeats Port Hope Squad 7-3

MILLBROOK, July 18.—(Examiner Correspondence).—Under flood lights a hard-fought game of box lacrosse, in the inter-county series, was played between Millbrook and Port Hope on Monday at 9 p.m., the home team topping the score in a total of 7-3. A big crowd of fans filled the bleachers and lined the fence in all available space round the Cosmos rink enclosure.

Three twenty-minute periods were played, the honors going to Henry Gray, Millbrook, who scored four goals, the first one in the first half-minute of play, immediately following the face-off in the opening period, and repeating this performance in the final period. Gray scored twice again in the first period, Edmunds, Scott, and Nattress completing the list of those who poked the ball into the net for the home team; for Port Hope, D. Cansilla and Johnston got past the Millbrook goalie, the former twice, for a score. The line up was:

Port Hope: Goal, E. Isaac; defence, Hagerman, Sneyd; centre, Johnston; wings, F. Cansilla, Young; rover, Marshall, D. Cansilla; subs, Symons, G. Isaac, L. Groome.

Millbrook: Goal, J. Larmer; defence, Creighton, Lebarr; centre, Richards; wings, Scott, Nattress; rover, Gray; subs, Donnelly, Ingram, Brown, Edmunds, Freelove.

Referee—B. B. Dawson.

Score 7-3 for Millbrook.

Regent ENTERTAINMENT
STARTING TO-DAY
TO-NIGHT'S SHOW STARTS AT 8.15 P.M.
DOUBLE FEATURE PROGRAMME
FEATURE No. 1
WHEN DOES A NIGHT WATCHMAN FIND TIME FOR LOVE?
"RAFTER ROMANCE"
Tells All with
GINGER ROGERS
NORMAN FOSTER
GEORGE SIDNEY
FEATURE No. 2
KISS AND FORGET WITHOUT REGRET That Was Her Creed
"I BELIEVED IN YOU"
with
ROSEMARY AMES
VICTOR JORY
JOHN BOLES

City Championship Tennis Tournament

Entries for the City and District Tennis championships will close on Saturday, July 21 for the following events:

LADIES' SINGLES — MEN'S SINGLES
LADIES' DOUBLES — JR. LADIES' SINGLES
MIXED DOUBLES — MEN'S DOUBLES
JR. MEN'S SINGLES

Entrance fee 50c per person per event to be forwarded to J. M. Kirkwood, 320 Maitland avenue. Phone 3482, or Max Cotton, 208 Reid street, Phone 1603.

Games to be played on the courts of the Peterborough

LAWN BOWLING AND TENNIS CLUB

Schedule

SOUTHEND SOFTBALL LEAGUE

July 18—Albions vs. A.S.A.A.
" 20—Nationals vs. Orioles.
" 23—Orioles vs. Cogs.
" 24—A.S.A.A. vs. Nationals.
" 26—*Orioles vs. A.S.A.A.
" 27—Cogs vs. Albions.
" 30—A.S.A.A. vs. Orioles.
Aug. 1—Albions vs. Nationals.
" 3—Cogs vs. A.S.A.A.
" 8—Orioles vs. Albions.
" 10—Nationals vs. Cogs.

*—Postponed game of July 6.

First named team is home team.

Postponed games to be played on the following night wherever possible.

COBOURG PAYS TRIBUTE TO ITS TWO CHAMPIONS

COBOURG, July 18 — Cobourg citizens turned out last night to pay honor to two Cobourg boys upon their arrival home from Hamilton, where they were chosen to compete in the British Empire Games in London, England. They are Bobbie Cooper, son of Reeve and Mrs. W. E. Cooper, and Art Ravensdale, son of Mr. and Mrs. Harry Ravensdale, Canadian champions, respectivey of the broad jump and high hurdes.

BRITISH INVASION PLANNED.

LONDON, July 18.—(C.P. Cable). —A team of eight foremost British women golfers was selected to-day to visit Canada and the United States to compete in the respective championships and also meet teams from those two countries in International matches.

Diana Fishwick, winner of the British women's open in 1930 and the native title in 1932 and Molly Gourlay, previous native champion, are on the team, but Mrs. A. M. Holm, the present British champion, was unable to make the trip, it was announced.

ALLEN NOT PLAYING.

LONDON, July 18.—(C.P. Cable.) —It was officially stated to-day that that G. O. B. Allen of Middlesex, fast right arm bowler, feels himself unable to play in the fourth ricket test match between England and Australia opening at Leeds on Friday.

Allen was one of 18 men who have been invited to be on hand at Leeds for selection. It was said he has not recovered his full strength and therefore would rather not participate.

HIGH PEAK Thrills for LOW COST budgets

BANFF - LAKE LOUISE and EMERALD LAKE
All the delights of this mile-high PLAYGROUND are included in this year's bargain tours at new low prices—the stimulating mountain air and Alpine sunshine . . . the top-of-the-world scenery . . . sports programmes that include golf, tennis, fishing, riding, Alpine climbing, motoring, hiking, swimming. World famed cuisine to satisfy keen appetites . . . comfortable quarters for refreshing nights. Banff, Lake Louise and Emerald Lake call you. Plan to go now.
GOLF WEEK
Banff Springs Golf Course
Aug. 20-25
PACIFIC COAST ROUND TRIP FARES ARE LOW
via Great Lakes and Rail to
Vancouver, Victoria & Seattle
from PETERBOROUGH
45 Day Limit - - $106.70
Season Limit - - $114.65
Ask for information about the Trail Ride (July 27-30) and the Sky Line Trail Hike (Aug. 3-6).
6 GLORIOUS DAYS . . . 2 days at Banff—2 days at Lake Louise—2 days at Emerald Lake. 126 miles of spectacular motoring. All Expenses $70
6 WONDERFUL DAYS . . . 1 day at Banff—2 days at Lake Louise—2 days at Emerald Lake. 126 miles of spectacular motoring. All Expenses $60
4 COLORFUL DAYS . . . 1 day at Banff—2 days at Lake Louise—1 day at Emerald Lake. 126 miles of spectacular motoring. All Expenses $50
All tours begin at Banff or Field. Banff Springs Hotel opens June 15; Chateau Lake Louise and Emerald Lake Chalet open June 22. Add rail fare from starting point.
Full information from your Local Agent or any Canadian Pacific Agent, including Wm. Fulton, Canadian Pacific Building, King and Yonge Streets, Toronto.
CANADIAN PACIFIC

THE SPUN GLASS MYSTERY

A Tale of Scotland Yard

By A. FIELDING

(Continued from Yesterday.)

CHAPTER 51

Gillian trembled, but she said nothing.

"No one's following us. We're safe. Now, then, Gillian, I want you to trust me. I'm your friend, remember. No matter what the trouble is into which you've got yourself, I want to help you." But the grip on the arm did not relax.

Gillian suddenly quickened her step. Just round a corner hung a sign, "Public telephone." It was a grocery shop and postoffice combined. "I must telephone." Gillian wrenched her arm free and darted inside. Etta followed, looking darkly angry. But Gillian was inside the single telephone booth. Etta stood in the doorway biting her lip. A man passed in with a civil apology. He stepped to the counter.

"May I use your desk telephone for a minute? I'm in a fearful rush." He spoke fluently, and the damsel across the counter pushed the instrument over, in exchange for a sixpence and a "keep the change, miss." Down the phone went the number of an ordinary office in Piccadilly. When he got the connection, as he did instantly, he said one word which meant Scotland Yard, and then went on: "I'm speaking from 193 Upper Berkeley street. Is Mr. Pip in?" Apparently he was not, for with a disappointed, "I'll ring again later, then," the man hung up and pushed back the instrument before he went on out.

His inquiry had meant that any message now being sent from the same office would be instantly duplicated to Scotland Yard as well. The message was to a house near Victoria Station and was as follows, in a swift rush of Gillian Dundas' voice:

"Are you there? Are you there? Thursday."

"Speaking," came in an almost equally swift reply. "May ninth."

One was the day of the week, the other the date. Evidently a protective signal. Then came again in the hard clear treble:

"Likely girl is a dead cert."

There came a sharp exclamation from the man and then in a rush, "At once!" in tones both urgent and reassuring, not at all the voice in which the name of even the most certain winner is usually received. This was a request for assistance of some kind, a plea for help on her part, which was instantly responded to by him.

Meanwhile the girl telephoning from the public booth peered out at her companion. She saw that for a second Etta's attention was distracted by a little cocker who had just rolled in with his mistress, and she slipped like a shadow out of the booth, behind the counter, and out of the door. But swift as she was, a young woman waiting in a taxi a little farther along, got out, motioning to the driver to follow her. Pointer's orders were that Gillian Dundas should not be left alone.

Gillian doubled back down a side street and got a taxi just as Etta Naylor was looking incredulously into an empty booth. For a few seconds Etta stood waiting, thinking Gillian must be consulting a directory somewhere, but after a while, a question or two told her that the only one hung inside the kiosk. She went to the door and looked looked up and down the street. No sign of the girl. A taxi-driver told her that he had seen a young lady nip out and down the next street "like billy oh." Etta Naylor went first white, then red, then with a flame in her eye told him to drive her to Gillian's studio.

At the studio she found no one in. She spent another 15 minutes waiting at the door. Surely Gillian Dundas would come on here, even supposing she mistrusted her—Etta's—offer to help. Where else could she go?

The young woman who had followed Gillian could have told her that Gillian was making for a dilapidated apartment house—a house that Claridge had once entered. To the same place Strange had already been followed by what looked like a newspaper boy wheeling a motorcycle.

For 10 minutes Gillian and Strange were together, then they came out walking towards a very sporty-looking sports car with a streamline that promised 80 with the wind. Strange was apparently trying to persuade her to do something . . . to go somewhere. . . .

The newspaper boy was reading the address on his parcel and admiring the car's bonnet.

"If you don't come with me, it's the police," he heard Strange say finally, in a tone low enough, but so charged with anger that it carried like a shout. "Take your choice."

Evidently the girl found this difficult. Terror and hope seemed to be struggling inside her as she looked at the car—the man—the street. But she was shrinking away from the car—and the man—when a taxi buzzed round a corner. Yet another taxi appeared behind it, but to pass on—and stop out of sight around a bend. Mrs. de Souza leaned forward. She was in the first of the two.

"Miss Dundas!" she called, as though in great surprise. "How lucky to have run across you! I've heard of such a good post for you. Do come and lunch at Harrod's with me while I tell you all about it. You'll love it."

Gillian did not look as though she loved anything in the world as she moved away from the young man's car. Strange looked sullen. His lips were moving, urging the girl to jump in and let him show what his car could do. But Gillian turned to Mrs. de Souza, and now looked steadily into the other's plump, cheerful face.

"Yes, I'll come. Thank you very much." And with what looked like a sudden spurt of resolution, she opened the taxi door, jumped in, and slammed it shut on the two of them. Mrs. de Souza, still smiling, gave the order to the driver and they were off. The newsboy, too, had gone on, this time mounting his bicycle, and the taxi waiting round the corner moved off. Yet another taxi, the one that had followed Miss Dundas—made for Harrod's and arrived there at the same time as the one in which Gillian sat. The fare jumped out, said a word to an errand boy peering in at the first big window, and then talked for a minute with the cab-driver who had followed Mrs. de Souza. He drove off.

Meanwhile Strange, muttering oaths in keeping with his name, had leapt into his car. For a short distance he was followed by the same boy who had shadowed him to the apartment house, then, when an empty furniture van pulled out from the curb and took the road alongside the sporting-car, the boy stopped and returned to the house where Strange and Gillian had met, and where she had finally left him.

He was kept waiting a long time at the door, but finally it was opened by a slovenly-looking man with a puffy, lined face, the face of an habitual drinker.

"Mr. Strange? He's gone out." He put out his hand.

"When'll he be in?"

"Can't say." The man shook a tousled head. "Keeps any old hours."

"But he lives here, doesn't he?" The boy looked startled.

The servant nodded. "If you can call it living. He comes in every now and then for letters and so on."

"When do you expect him back?"

"No saying. Never no saying. May be hours, may be days, may be weeks, see?"

"Do you forward packages for him?"

Again a shake of the head.

"He calls for them. If there are any. Very few come for him here. Lives in the country, does Mr. Strange, and just drops in here every now and then for convenience."

"How about that lady I saw just now drive up, stoutish, middle-aged party? Doesn't she live here either? I don't like to leave me parcel just to no one."

"You mean his aunt? No, she doesn't live here. Comes to see him every now and then."

The detective decided that he could ask no more for the moment. His orders were to be exceedingly careful.

(To be continued.)

HAY FEVER
Summer Asthma

"RAZ-MAH," writes Roy Wilson, Sundridge, Ont., "has kept my Hay Fever absolutely in check." Use RAZ-MAH to end your days and nights of sneezing, weeping, choking, from Hay Fever or Summer Asthma. If your attack hasn't started yet, use RAZ-MAH to head it off. Your money back if no relief from one $1 box. No smokes, snuffs, sprays, or serums. No harmful results. Just clean capeules. 50c and $1 at all druggists. 202

THE GENUINE - TEMPLETON'S
RAZ-MAH

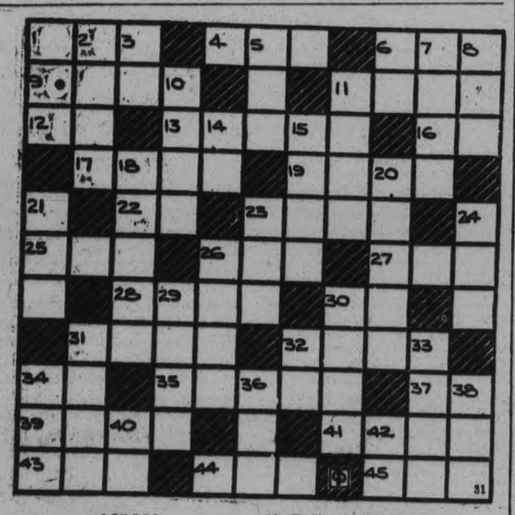

ACROSS

1—Excavate
4—Highest card in the deck
8—Disfigure
9—Verbal
11—Spiritless
12—Titanium (abbr.)
13—Member of weasel family
16—Neuter gender pronoun
17—Mad
18—Set
22—In reference
23—Charitable offerings
25—Prefix meaning three
26—Art (Latin)
27—A card game
28—Not twice
30—A Chinese coin
31—A large knife
33—Children
34—Preposition
35—Mistake
37—Argent (abbr.)
39—Told
41—Otherwise
43—Cooking is a domestic
44—Opposite of outs (in baseball)
45—Beast of burden

DOWN

1—Dorothy (nickname)
2—Fleur-de-lis
3—A state (abbr.)
5—Feline animal
6—Mother
7—In the middle
8—Steep in water
10—Learning
11—Trolley in England
14—Tellurium (symbol)
15—Measure of cloth (plural)
18—A constellation
20—Small isle
21—Consumed
23—Form of to be
24—2,000 pounds
26—A genus of maples
29—Want
30—Learning
31—Heavenly body
32—Preposition
33—To talk saucily
34—Gum or mastic
36—Hurried
38—In law a thing
40—Neuter pronoun
42—Sixth musical note

HEPBURN REFUSES CAR.

TORONTO, July 17.—(C.P.)—While expressing his appreciation of the spirit in which the offer was made, Premier Mitchell F. Hepburn to-day declared he "could not accept" a new automobile which it was planed to present to him at a rally in Dundas Park, Hamilton, on August 18. The machine was purchased by Liberals of Hamilton and Wentworth. "I am deeply grateful to my friends of Hamilton and Wentworth," he said, "but I feel I cannot accept their kind gift."

PLANE ANSWERS CALL OF SICK.

SAULT STE. MARIE, Ont., July 17.—(C.P.)—Ted Richardson, son of Charles Richardson, St. Mary's, former M.L.A., for Perth, was flown to Blind River Hospital last night in a Great Lakes Airways plane piloted by Duke Schiller, from Pine Lake, north of Aubrey Falls, where he was engaged in a survey on the new Chapleau road. Richardson was taken with convulsions early yesterday morning and late yesterday a call was sent out for the plane.

BRICK BRADFORD—In the City Beneath the Sea — By William Ritt and Clarence Gray

MUGGS McGINNIS — Content! — By WALLY BISHOP

HIGH PRESSURE PETE

THE TUTTS — By Crawford Young

TILLIE THE TOILER — By Russ Westover

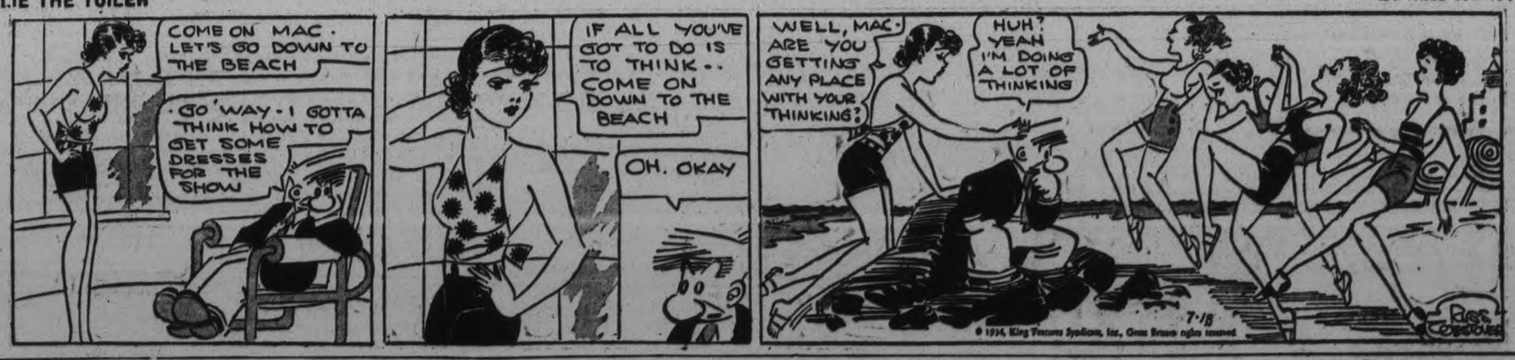

BRINGING UP FATHER — By George McManus

For Profit USE THE CLASSIFIED For Profit

WANT AD. RATES

Cash 1 cent per word or figure per insertion.

Minimum Charge, 25c for Any Advt.

If Charged 1½ cent per word or figure per insertion.

Phone We will call for your ad. and give you the cash rate. **1600**

CHARGES:

Card of Thanks	50c
In Memoriam (up to 2 inches)	75c
Over 2 inches, per inch	50c
With black border, extra	25c
Birth Notice	50c
Death Notice	50c
Locals (Back Page), per inch	$1.00
Black Local (Back Page), inch	$1.40

Index to Examiner Classified Want Advts.

Agents Wanted	L
Boarders Wanted	F
Business Opportunities	K
Chiropractor	U
Cottages, Summer Resorts	E
Dressmaking	Z
Employment Wanted	J
Female Help Wanted	H
Found	N
For Rent—General	C
For Sale—General	A
General Notice	T
Help Wanted—Male or Female	X
Live Stock	O
Lost	M
Male Help Wanted	G
Personal	R
Pet Stock	W
Poultry for Sale and Eggs	P
Radio	I
Real Estate	D
Salesmen Wanted	Y
Situations Vacant	V
To Rent—Houses & Apartments	B
Used Cars for Sale	S
Wanted—General	Q

a For Sale—General

BLUEBERRY PIES — MADE WITH Fresh Berries. 25c. Jean Ruth Shoppes. 2d-15-3749A

25 BUNDLES KINDLING OR SUMmer Wood, Delivered anywhere in City for 1 Dollar. Kingdon Barrel and Shingle Factory. 'Phone 3230. 26d-34-3177A

TWO ICE REFRIGERATORS IN good condition. Watson Tire and Radio Supply, George at Brock 3d-17-6283A

FRESH BUTTERMILK SCONES — Special Wednesday and Thursday, Dozen, 10c. Jean Ruth Shoppes. 2d-15-3746A

DOLLAR LOADS DRY SLABS. 'Phone 56. 4d-18-3760A

QUEBEC COOK STOVE, HOT WAter Attachments. Apply 310 Aylmer Street. 3d-17-3771A

20-FT. SPONSON MOTOR BOAT, with 5 H.P. Single Cylinder Fairbanks-Morse Engine, in excellent running order. Very reasonable for cash. 'Phone 3224M. 2d-15-3743A

THOSE TASTY BUTTERSCOTCH Pies—you all enjoy, 30c. Jean Ruth Shoppes. 2d-15-3747A

UPRIGHT PIANO, GOOD CONDItion. Snap for quick Sale. 368 Water, Apartment 2. 'Phone 3826F. 6d-17-3686A

HOUSEHOLD FURNITURE FOR SALE —owner leaving City. 575 King Street. 4d-16-6251A

SMALL MILK ROUTE AND EQUIPment. 'Phone 1372J. Write Box 3715, Examiner. 3d-15-3715A

HORSE RAKE. A. E. DECK, WEST May's School. 3d-15-3718A

DELICIOUS CHELSEA BUNS — Fresh from the oven, Dozen 10c. Jean Ruth Shoppes. 2d-15-3745A

BARRYMORE RUG, 6' 9" x 9', $20. 'Phone 1290J. 3d-16-3750A

KROEHLER DAVENPORT, COMBINation Coal and Gas Range, Hall Rack, Stove Pipes, Kitchen Cupboard, Sealers, Baby Wicker Bassinette. 'Phone 1759F. 205 Braidwood Avenue. 3d-15-3727A

MILK ROUTE, HOUSE ,BARN, AND Chicken House. Will sell reasonable for cash. Write Box 3615, Examiner. 3d-15-3725A

KROEHLER DIVANETTE. 10 DOLlars. Leaving City. 580 Charlotte. 3d-15-3731A

IMPORTANT!

In requesting us to call for your ad, the order must be phoned before 11 a.m. in order to insure it being inserted on the same day.

ADVERTISE IN THE EXAMINER

SCOTT'S SCRAPBOOK - - By R. J. Scott

a For Sale—General

DRY SLABS, $1.50 LOAD. 'PHONE 2409. 6d-16-3672A

PIANO, SEWING MACHINE, HOUSEhold Furniture. Party leaving City. 359 Rogers. 3d-16-3744A

14-FT. PUNT, NEW LAST SUMMER. 'Phone 2728, or call F. Merrett, 339 Burnham Street. 3d-16-3753A

LARGE REFRIGERATOR, GOOD condition, suitable for Small Store. 'Phone 912, or address Box 781. 2d-15-6267A

LAUNDRY STOVE, PERFECT CONdition. 'Phone 2665J. 3d-16-6272A

FRESH FRUITS AND VEGETABLES in Season; also Picnic Supplies at reasonable prices. Record's. 2d-15-3756A

HOUSEHOLD FURNITURE, APPLY 333 Reid. 3d-16-3759A

NAVY PRAM, IN SPLENDID CONDItion. 304 Pearl. 3d-15-3733A

FOR SALE — GUARANTEED GENUine Jersey Milk from Government Accredited Tubercular-tested Herd. Apply Deck's Dairy, Rural Route 5. 3d-17-3722A

WICKER GO-CART, BROWN COT complete. 'Phone 3432W 3d-17-3775A

20,000 SECOND - HAND BRICK. 'Phone 2097. 6d-20-6266A

PRIVATE SALE OF FURNITURE, Piano, Dining-room Suite, Vacuum Cleaner, Stoves, Rugs, etc. Apply 875 Water Street. 3d-17-3766A

SCALES, COMPUTING (20 LBS.). Platform (240 Lbs.). Apply 875 Water Street. 3d-17-3765A

QUEBEC COOK STOVE, WITH Oven, Water Front, like new. 206 Aylmer Street. 'Phone 252. 3d-17-3782A

HAWAIIAN GUITAR, ACCESSORIES, cheap. 'Phone 3391J, after 6 p.m. 3d-17-3783A

GERHARD HEINTZMAN PIANO, MAhogany. Will sell cheap for cash. 'Phone 2284. 3d-17-3700A

b For Rent—Houses and Apartments

HOUSE, 408 BELMONT AVENUE (corner Belmont and Weller). Apply 437 George Street. dtf-2199B

SIX-ROOMED UPPER FLAT, SHERbrooke Place. Apply 494 McDonnel. 3d-16-3740B

801 WATER STREET — 7-ROOMED Brick House; conveniences except furnace. Apply 268 London Street, Telephone 743J. 3d-16-3760B

BRICK HOUSE, FOUR BEDROOMS, conveniences, Sherbrooke Street. 'Phone 789F. 3d-17-3787B

FURNISHED BED-SITTING - ROOM for Lady. 'Phone 36J. 3d-16-3741B

HEATED APARTMENT IN BANK OF Commerce Building immediate possession. Apply 437 George Street dtf-4177B

HEATED APARTMENT, IN GRAND Central Building. Possession arranged. Apply 437 George Street. dtf-B

HOUSE, NEAR C.G.E., 1233J. 6d-17-3634B

ROOMS, FURNISHED OR UNFURnished; all conveniences, with gas, central. Rent reasonable. 196 Aylmer Street. 6d-18-3732B

HOUSE, NO 338 RUBIDGE STREET; hot water heating Possession can be arranged. Apply 437 George Street. dtf-5244B

$30—GOOD 6-ROOM HOUSE. $15— 6-Room House, central. $13—Small Cottage. Apply 293 Dalhousie Street. 'Phone 273. 4d-15-3685B

SMALL HOUSE, CONVENIENCES, garden; reasonable. Apply 183 Antrim. 6d-18-3719B

MODERN HEATED APARTMENT, Goodwill Apartments. 'Phone 2675 or 191. 6d-18-6252B

FURNISHED HOME TO LET, FOR Winter months; oil burner, electric refrigerator; nicely Furnished. Possession given October 15th. E. G. Patterson, 463 Hunter Street. 3d-16-3762B

c For Rent—General

GARAGE TO RENT— CONVENIENT to Downtown Offices and Stores. Apply 437 George Street. dtf-1092C

STORE, NO. 173½ SIMCOE STREET Immediate possession. Apply 437 George Street. dtf-1397C

GOOD GARAGE, IN THE VICINITY of C.P.R. Station. 'Phone 3490J. 3d-15-6260C

MONEYMAKER, DANDY GROCERY and Fruit Store, good residential section, newly decorated. Apply owner, 326 Rubidge Street. 'Phone 2090F. 3d-17-3776C

Jury Is Selected In Bradley Case

CAMPBELL'S BAY, Que., July 18 (CP)—Trial of Michael Bradley, 42-year-old Allumette Island farmer, for the murder of his parents, his brother and sister, and uncle, was continued to-day before Mr. Justice Philemon Cousineau in Court of King's Bench. The murder took place a year ago at Demers Centre, a small hamlet on Allumette Island, which lies in the Ottawa River, opposite Pembroke.

The case opened yesterday with the selection of a jury, addresses by counsel and the hearing of half a dozen witnesses. The testimony was of a routine character, having to do with indentification of plans and photographs of the Bradley home, the finding of the bodies and discovery of shells in garments declared to have been worn by Michael Bradley.

The crime was committed on July 21, 1933, when five persons were shot to death. These were Joseph and Mary Bradley, parents of the accused: Thomas and Johanna Bradley, his brother and sister, and John Bradley, his uncle.

DISMISSED.

BRANTFORD, Ont., July 18 (CP). —Charges and counter charges were hurled in a legal battle waged in city court here. There were two of assault and two of using abusive and indecent language.

"I'll have to dismiss the case, for both sides are so absolutely contradictory, that it is impossible to determine who is telling the truth," declared Crown Attorney W. M. Charlton, K.C.

d Real Estate

FOR SALE — EAST ½ LOT 20, CONcession 3, Emily, 100 acres; good location. Immediate possession. Apply 437 George Street, Peterborough dtf-4222D

FOR SALE — SMALL BUNGALOW, South-end. Call 213 Park S. 3d-16-3755D

FOR SALE — MUST BE SOLD TO Close the Estate of the late William Fee, 100 Acres, South Half Lot 15, Concession 6, Emily. Good fall wheat farm. All cleared. Solid Brick House, 2 barns, implement houses, hen house, ice house, blacksmith shop, 2 cisterns, 2 wells, running syphon in pasture, rural mail, on good road, short distance from No. 7 Highway. Apply Wilbert Fee at Fee's Inn, Omemee. 4d-17-3713D

FOR SALE — THE EXECUTORS OF the Estate of the late Michael Carton offer for Sale, Seven Frame Houses on New Chamberlain Street in the City of Peterborough. These Properties will be Sold from $150.00 to $250.00 for each House, or the Estate would consider a cash offer of $1,200.00 for the entire Seven Houses. For further particulars, apply to G. A. Goheen, 293 Dalhousie Street, Peterborough. 6d-7,11,14,18,21,25-6149D

e Summer Cottages

FURNISHED COTTAGE, IN CHEmong Park, good size and location; electric lights; very reasonable rental for last two weeks of July. Write Box 3679, Examiner.

TO RENT FOR AUGUST—COTTAGE, Stoney Lake, completely Furnished; garage and boat; wood and ice supplied. Apply C. H. Rogers. 'Phone 151. 3d-16-6265E

SMALL WATER-FRONT COTTAGE at Chemong, suitable for 2 adults, no children; electric light. Furnished; sand beach. Apply Fred L. Roy at The Roy Studio. 3d-15-3263E

COTTAGE FOR RENT, IN CHEMONG Park, for month of August. Write Box 3693, Examiner. 6d-17-3693E

TO RENT — FURNISHED COTTAGE, in Chemong Park; electricity, garage, and screened sleeping porch; ideal vacation spot; good drinking water; very reasonable rent. 'Phone 789F. 6d-19-3692E

TO RENT—FIVE-ROOMED, SCREENporch Cottage, nicely Furnished, Chemong Lake. Twelve dollars per week. 'Phone 1024J. 2d-15-3761E

COTTAGE AT STONEY LAKE FOR month of August; skiff. Write Box 3757, Examiner. 6d-19-3757E

FURNISHED COTTAGE; ICE. ROland Johnson, Lakefield. 10d-22-3714E

SUMMER RESORTS

LEEBOROUGH INN, THURSTONIA Park — Beautifully situated on Kawartha Lakes. Reduced rates. Booklet. Mrs. H. Lee. 26d-33-6158

SWASTIKA HOTEL—MODERN CONveniences; excellent table; tennis, dancing, boating, bathing, fishing; moderate rates. Booklet. Percy Skitch ,Thurstonia Park. 20d-31-3699

f Boarders Wanted

ROOMS, WITH OR WITHOUT Board. 'Phone 1597. Apply 467 Water Street. 3d-16-3756F

g Help Wanted, Male

COMMISSION PAID WEEKLY SELLing Red Tag Nursery Products; 900 varieties of Finest Trees and Shrubs. Fullest co-operation given, with finest Free Equipment and Sales Help. Write Dominion Nurseries, Montreal. 4d-11,18,Au.8,22-6192G

h Help Wanted, Female

LADIES — LEARN HAIRDRESSING. Complete Course $50, includes Room and Board. Jones' Beauty Salon, Listowel, Ontario. 6d-18-3723H

GIRL WANTED, JULY AND AUGUST, help with Meals and Light Housework, for Board and Small Wage. Burk's Camp, Pontypool, Ont. 2d-15-6264H

j Employment Wanted

CARPENTERING AND CABINETmaking — Hardwood Floors Laid and Finished. Repairs Alterations. Furniture Repaired, Remodelled. Prices reasonable. 'Phone 1759F 6d-9,11,13,16,18,20-3570J

LABRADOR

Summer comes late in the Gulf!

S.S. NEW NORTHLAND Sails AUGUST 27th From MONTREAL

You who sail August 27th will see the Gulf and Gaspé at their best... the true loveliness of Newfoundland... the glory of Labrador in her Indian Summer... the Saguenay and old Quebec in thrilling splendor.

12½-Day Cruise for Late Summer VACATIONS

Yours is the privilege to witness the unfolding panorama of the Land of the Northern Lights from the spacious deck of the "New Northland"—world famous sights along

GASPE and The GULF

This fine cruise ship with her beautiful appointments, delectable cuisine, comfortable outside cabins, complete provision for the entertainment of her passengers, offers real relaxation for body and mind.

Reserve quickly before passenger list is complete.

NEWFOUNDLAND

Write for rates and itineraries for this and other Clarke cruises to

CLARKE Steamship Co. Limited

Dept. 21E Dominion Square Bldg., Montreal

Please send folder on cruises to

NAME .....

ADDRESS .....

l Agents Wanted

MONEY EASILY EARNED AS AGENT for our Reliable Trees and Shrubs. Commission paid weekly. Complete range of 900 proven varieties Red Tag Nursery Products. Finest Free Equipment to help you sell. Write Dominion Nurseries, Montreal 5d-4,18,Aug 1,15,29-6093L

MAN OR WOMAN TO TRAVEL AND Appoint Agents for Old-established House. Yearly guarantee $1,092 ($21 weekly average) and expenses. Winston Company, Toronto G. 6d-18,21,26,28,1,4-3724L

m Lost

COLLIE PUP, SATURDAY. 'PHONE 2877J, or apply 420 Chamber Street. 3d-15-3726M

BETWEEN PETERBOROUGH AND Ennismore, Bill Folder, with License, also Sum of Money. Finder please 'Phone 216r. reward. 3d-17-3777M

WILL THE PARTY WHO TOOK Milk Book from rear of 479 Donegal, please return same and save trouble? 2d-16-6270M

o Live Stock

GENERAL PURPOSE BAY HORSE—sound, reliable, cheap. 'Phone 204 ring 3, Millbrook. 3d-15-3736O

HOLSTEIN COW, DUE SOON. OSCAR Cromie, No. 4, Peterborough. 3d-15-3721O

k Business Opportunities

FOR SALE — OLD-ESTABLISHED Shoe Repairing Business, to be sold as going concern; fully equipped with up-to-date machinery. Here is a real opportunity for a younger and more active Man. Ill-health and advancing years reason for selling. S. Kemp, 655 George Street. 6d-15-3633K

q Wanted

WANTED — ONE THOUSAND DOLlars on First Mortgage for Business purposes. An opportunity given to invest One to Two Thousand Dollars in local Business Proposition, with steady job and good prospects. Write Box 3730, Examiner. 3d-15-3730Q

WANTED — TO RENT BY MIDDLE September, Small House or Bungalow. Write Box 3788, Examiner. 3d-17-3788Q

WANTED— SMALL HOUSE, AROUND $15, central. 'Phone 1097M. 3d-17-3779Q

GOOD USED TYPEWRITER, OFFICE Desk, at once, cash. 'Phone 1828J 2d-15-3745Q

WANTED — ROW BOAT, HOLD 4 people, cheap. Mrs. C. W. Waters. Crowe's Landing, Stoney Lake. 2d-16-3773Q

WANTED — WOOD TO SAW WITH Sawing Machine. 'Phone 685W 3d-15-3738Q

GOOD USED TYPEWRITER, OFFICE Desk. Trade '27 Ford Coupe. 'Phone 1828J. 2d-15-3745Q

WANTED — TO RENT OR BUY, about 20 Acres, suitable for Market Garden. Write Box 3712, Examiner. 3d-15-3712Q

MARTIN RANKS TOP FAVORITE

No. 1 Canadian Ranking Player Faces Tough Opposition as Championships Dwindle.

GRANT EASY VICTIM.

(By Elmer Dulmage, Canadian Press Staff Writer)

TORONTO, July 18 (CP)—The fastest field ever went to the barrier in the Ontario tennis championships had dwindled to 15 singles players in the men's singles division to-day with the chief outstanding question still far from settled. The question was whether anyone of 14 players was sufficiently primed to defeat Walter Martin.

Crowded by the ranking racqueteers of Ontario, Quebec and Jamaica, including three Davis Cup mates and a couple of others who have beaten the cupmen, Martin looked as good as his No. 1 Canadian ranking warranted in advancing to the quarter-finals. He will rest to-day while seven other brackets are filled.

Pitted against wiry little Doug Grant of Halifax, king of the country's badminton stars but by no means a member of tennis royalty, the big champion from Toronto and Regina demonstrated there are few flaws in his armour. He ousted Grant in a quick 20-minute affair by scores of 6-1, 6-0.

To retain his title Martin may have to defeat Laird Watt, Montreal, Marcel Rainville, Montreal and either another Montrealer, Bobby Murray of Montreal, Quebec champion, or Gilbert Nunns of Toronto. There were stumbling blocks at every turn, not only for Martin but for Watt, Rainville, Nunns and Murray.

Watt is Victor

Watt, who swept through two rounds yesterday, defeating Jack Vanstone of Toronto, 6-2, 6-1 and Bill Powell, Rochester, N.Y., 6-1, 6-4, played Maurice Margesson of Toronto to-day for the right to face Martin. In the bracket immediately below, George Leclerc of Ottawa faced the Jamaican ace, Harry Dayes.

Leclerc pounded out a convincing win yesterday over J. M. McAvity, Toronto, 6-1, 6-4, but Dayes had to bring his game up to its highest pitch to eliminate young Gordon Robinson of St. Catharines, Ont., former Ontario junior champion. Scores were 7-5, 6-4.

Rainville put out B. Hill, Toronto in two love sets and then set down E. V. Stafford, Niagara Falls, 6-2, 8-6. The little Frenchman faced Gordon Shields of Toronto, a terrific hitter, to-day.

Nunns, Murray, Roland Longtin of Montreal and either Don Leahong of Jamaica or Ross Wilson of Toronto were favored to reach the quarter-finals in the lower draw. The Leahong-Wilson match was expected to provide the contest.

Sawyer Beaten

Yvette Sawyer, promising Montreal girl, was left behind before the eights were reached yesterday in the women's singles. The veteran Mrs. E. F. Coke of Toronto eliminated Miss Sawyer in a three-set struggle, 6-8, 7-9, 6-3. The Montrealer went to the finals in the eastern Canadian championship last week.

PERFECT SCORE QUEBEC MARKSMAN

Private P. J. Martinson Progressing in Opening Stages of King's Prize Shoot.

BISLEY CAMP, Eng., July 18 (C. P. Cable)—Private P. J. Martinsen of La Tuque, Quebec, posted perfect scores at the two-thirds mark of the opening stage to-day in the King's Prize, the classic of empire rifle shooting.

Martinsen, a newcomer to Bisley, had a possible 35 at 200 yards and another possible at 500 yards. The last distance of the first stage, in which close to 1,000 of the empire's best shots competed, was being fired later in the day.

Lieut. Neal Dow of Saint John was second among the Canadians at the two-thirds mark with 69, including a possible at the 500 yards mark. Two more had 68's out of 70 at this stage — Corporal B. W. Beaumont of Vancouver and the veteran George Emslie of Toronto.

Vegetable Growers Meet New Minister

A joint committee including C. F. Kitney of Peterborough, president of the Ontario Vegetable Growers Association, and representatives of the Fruit and Vegetable Growers' Association and the Ontario Market Growers' Council, were given a half-hour hearing by the Hon. Duncan Marshall, Minister of Agriculture, in Toronto yesterday. The immediate activities of the organizations were laid before the minister.

It is understood that the interview was for the purpose of getting acquainted with the new minister and drawing his attention to fruit and vegetable growers' problems. Although no result of the interview was revealed, the fruit and vegetable growers are awaiting anxiously information on the extent to which their organizations will be affected by the Department of Agriculture shake-up.

GOLF FACTS NOT THEORIES

By ALEX. J. MORRISON

The other day I saw an old experienced player take his regular position over the ball and then make a practice swing with the clubhead striking the grass several inches inside the ball.

After such a swing he'd swing away at the ball.

This is a decidedly harmful habit. It means that the player is deliberately practicing a contracting swing.

The tension that generally exists in a player's starting position will be enough to cause him to contract and pull in as he swings at the ball. Certainly there's no need to rehearse this contraction.

The correct swing is a whirling motion or expanding proposition where the muscles stretch out instead of shortening.

Always strive for an expanding motion in your practice swings.

Swine Club Leaders Named In Lakefield

John Murphy, Roland Darling and B. Q. Dench, all residents in the vicinity of Lakefield, were named club leaders as the Lakefield District Boys' Swine Club held its regular meeting this week. Twenty-two members first gathered at John Murphy's farm and later adjourned to the Memorial Hall in Lakefield to complete the meeting.

Two classes of hogs and reasons were given at the Murphy farm. At the Memorial Hall, H. L. Ford of the Dominion Livestock Branch, gave the boys a talk on the rail grading system which has been put in force at the Canada Packers plant in Peterborough.

Agricultural Representative A. D. Runions, discussed a number of feeding and management problems with the members and outlined the plans for the club exhibition which is to be held in connection with the Lakefield Fair on September 12.

r Personal

HAVE YOUR TEA CUP READ FREE with Afternoon Tea served from 2 to 4 p.m.—at the Rice Lake Inn, Bewdley. 6d-15-6200R

s Used Cars for Sale

CARS BOUGHT AND SOLD — PARTS of all makes. Richard Miller, 201 Romaine. 'Phone 3391. 3d-17-3768S

FOR SALE — '27 FORD COUPE, Excellent condition. Owner moving; might trade. 'Phone 1826J. 3d-17-3764S

y Salesmen Wanted

ATTENTION! LARGE MANUFACTurer Wants Reliable Man with Car for Salesman; collection work. Position permanent and local. Good pay. Apply Room 5, Greene Building, or 'Phone 3672. 3d-17-3780Y

ESTATE NOTICE

RE BERTIE ALLEN.

All persons having any CLAIMS as Creditors or otherwise against the Estate of BERTIE ALLEN, late of the City and County of Peterborough, Gentleman, Deceased, who died on or about the 26th Day of April, 1934, at the said City of Peterborough, are requested to send full particulars of their Claims, verified by affidavit or declaration, on or before the 29th Day of July, A.D. 1934, to S. T. MEDD, Dominion Bank Building, Peterborough, Ontario.

Solicitor for the Executors of the Estate. 3d-11,18,25-6185

MEDICINE AND SURGERY.

DR. ROBERT F. NOTT — Announces the Opening of an Office at 176 McDonnel Street for the Practice of General Medicine and Surgery. 'Phone 391. Office Hours: 1.30 to 3.30 p.m., and 7 to 8 p.m. Sundays by appointment. 3d-17-3766

BARRISTERS AND SOLICITORS.

GORDON & ELLIOTT — Barristers, Solicitors, Notaries. Patents and Trade Marks Money to Loan. Telephone 3300 Hon. G. N. Gordon K.C., Alexander L. Elliott.—Toronto Office: 410 Saturday Night Building, 73 Richmond Street West. Telephone Number Elgin 6631

GALT & CARLEY — Barristers, Solicitors, Notaries, corner Hunter and Water Streets (over Canadian Bank of Commerce), Peterborough, Ontario. Telephones: Office No. 68, R. R. Galt, K.C., residence No 403 T. J. Carley, LL.B., residence No 3096.

PECK, KERR & McELDERRY— Barristers, Solicitors, and Notaries. Office: 415 Water Street, Peterborough Telephone 1950. E. A. Peck, M.P., F. D. Kerr, K.C., V. J. McElderry, K.C.

CAMPBELLFORD MAROONS HERE ON THURSDAY EVE

Campbellford Maroons are scheduled to play an O.A.L.A. game at six o'clock in Riverside Park tomorrow (Thursday) evening against Kiwanis. The local lacrosse team defeated the Maroons in Campbellford the only game they played them this season, but the Hydro squad is expected to be stronger to-morrow and should put up a stiff argument. Kiwanis have won four straight games so far and appear to be going places. They will try hard to keep their victory-sheet intact Thursday.

Local lovers of the gutted stick sport have not had much chance to see this game here since two years ago when the Petes went to the Ontario finals. The games then were played in the Brock, but at this time of year, outdoors is the better spot for box lacrosse. And in Riverside Park, the players and fans have an ideal location. If the weather is right and both teams are at full strength, the fans should be shown a lively, exciting number with the isue in doubt throughout. The Whitton-Ingram-Hendy aggregation, when at full strength, is a mighty classy team. But so is the local outfit.

1940 TENNIS COSTUME.

LONDON, July 18.—(A.P.)— A narrow brassiere and trunks similar to those worn by the typical chorus girl of to-day will be standard equipment for fair competitors at Wimbledon by 1940, it was prophesied at the annual tennis ball and pageant following this year's big tournament.

Rotary Camp Sports

Keen competition marked the aquatic meet which was a feature of the Boys' Work Board Camp at the Rotary Camp, Clear Lake. The following were the events and the winners:

Section 1.

Canoe singles—1 Arnold Campbell, Bob Ingram.

Canoe doubles—1 Arnold Campbell and Ross Darling, 2 Bob Ingram and Harcourt Huckle.

Gunwale double—1 Bob Ingram and Harcourt Huckle, 2 Roy Hudson and Arnold Campbell.

Swimming—1 Ross Darling, 2 Arnold Campbell.

Diving—1 Arnold Campbell, 2 Bob Ingram.

Section 2.

Canoe singles—1 Harcourt Huckle, 2 Jack Shapiro.

Canoe doubles — 1 Harcourt Huckle and Jack Shapiro, 2 Roy Hudson and Roy Ramsden.

Swimming—1 Harcourt Huckle, 2 Jack Shapiro.

Diving—1 Jack Shapiro, 2 Harcourt Huckle.

Section 3.

Canoe doubles— 1 "Pop" Parsons and Garnet Whitfield, 2 Junior Smith and Jack Berry.

Gunwale doubles—1 Junior Smith and Jack Berry, 2 Garnet Whitfield and "Pop" Parsons.

Swimming—1 Junior Smith, 2 Jack Berry.

Diving— 1 Junior Smith, 2 Jack Berry.

Section 4.

Canoe doubles—1 Sunny Roy and Jack Berry, 2 Raymond Routly and Junior Smith.

Diving—Sunny Roy.

Swimming—1 Sunny Roy, 2 Raymond Routly.

Champion—Harcourt Huckle, 14 points. Junior Smith and Arnold Campbell tie for runner-up, 11 points each.

Starter—A. Spencer.

Judges—W. J. Smith and J. C. McClenaghan.

DATES RELEASED ANNUAL REGATTAS

Opening Event of Rice Lake Association Will be Held at Gore's Landing To-day.

With the Gore's Landing regatta this afternoon, the regatta series of the Rice Lake Acquatic Association gets under way. The dates of the series are as follows:

Gore's Landing, July 18.
Hiawatha, July 25.
Bewdley, August 1.
Serpent Mounds, August 8.
Wallace Point, August 15.
Alderville, August 22.

The Alderville regatta will be a newcomer to the series this year. As in other years, a ladies' cup and a men's cup will be at stake for the competitors at the various regattas, the honors to be awarded on point totals. The annual club cup will be awarded to the individual club in the Rice Lake Aquatic Association which secures the highest aggregate of points during the six meets.

Three points are given a contestant for a win in any event, two for a second, and one for a third. A common set of rules are to be followed at each regatta.

H. W. Cardwell of Wallace Point is president of the Association this year and L. J. Byam of Millbrook is secretary-treasurer. Representatives of the clubs are: A. St. A. Smith, Gore's Landing; Mrs. H. Goss, Bewdley; Hanlan Howard, Hiawatha; G. Howson, Keene; and Zack Smoke, Alderville.

CANADIAN NATIONAL RAILWAYS TIME-TABLE.

(Corrected to June 24th).

8.35 a.m.—For Lindsay, Orillia, Midland, Toronto, Hamilton, Buffalo, London, Windsor, and Detroit.
12.01 Noon—For Port Hope, Oshawa, Toronto, Hamilton, Buffalo, Philadelphia, and New York. Connects at Port Hope with the Maple Leaf Ltd. for London, Windsor, Detroit, Port Huron, Flint, and Chicago. Makes connection East-bound for Cobourg, Belleville, Kingston, Brockville, Montreal.
1.00 p.m.—For Lakefield.
5.18 p.m.—For Lindsay, Toronto, and connects at Toronto with International Ltd. for London, Port Huron and Chicago, also with the Continental Ltd. for Winnipeg, Edmonton, and Vancouver; with the North Bay, Timmins, Rouyn and Cochrane train, and with the 11.45 p.m. train for Hamilton, London, Windsor, and Detroit
9.30 p.m.—For Hastings, Campbellford, Stirling, Belleville, Kingston, Brockville, Cornwall, Montreal and the Maritime Provinces.
Daily—
1.30 a.m.—Fast Train from the C.P.R. Depot for Ottawa, and makes connection at Ottawa for Montreal. All Trains operate on Eastern Standard Time, and Daily except Sunday from Canadian National Railway Depot, Charlotte and Bethune Streets.

CANADIAN PACIFIC RAILWAY

(Effective Sunday, April 29)

Going East—
4.55 p.m.—Indian River, Norwood, Havelock Daily except Sunday
7.40 p.m.—From Toronto Daily except Sunday.
11.00 a.m.—Havelock, Tweed, Smith's Falls, Ottawa, Montreal, Quebec, Boston, and New York. Daily except Sunday
11.10 a.m.—Sunday only to Havelock.
1.30 a.m.—Havelock, Tweed, Kingston, Perth, Ottawa, Smith's Falls, Montreal, St. John, Boston, and New York daily.
(Going West—
4.50 a.m.—Toronto, Guelph, Goderich, Hamilton, Galt, Woodstock, St. Thomas, London, Chatham, Detroit, Chicago, and New York daily.
7.20 a.m.—Toronto, Hamilton, Brantford, Buffalo, New York, Galt, Woodstock, London, Chatham, Detroit, and Intermediate points. Daily except Sunday.
9.35 a.m.—To Lindsay and Bobcaygeon.
3.50 p.m.—Toronto, Hamilton, Buffalo, Rochester, Boston, Woodstock, London, Windsor, Detroit, Chicago, and intermediate points between Peterborough and Toronto. Makes connections with the Trans-Canada Limited for Winnipeg and Vancouver. Daily except Sunday.
5.45 p.m.—Sunday only for Toronto and points West.

DAVIS-THOMPSON COMPANY

Insurance and General Agency

433 GEORGE STREET - PHONE 40

THE TORONTO SAVINGS & LOAN CO.

ESTABLISHED 1885

3% ON DEPOSITS

Interest paid or added half yearly, 30 June and 31 December, in each year. Every facility is afforded to Depositors both in depositing and withdrawing their money.

For sums of $100 and upwards this company's debentures afford a safe and profitable investment. Further information in regard to which will be gladly furnished upon request.

SAFETY DEPOSIT BOXES FOR RENT

W. G. MORROW, Managing Director.

Office Hours: 9 a.m. to 4 p.m. Open Saturday's until 5 p.m.

PLAN FREE STATE MUNITION PLANT

Irish Government Desires to be Independent of Supplies From Outside.

DUBLIN, July 16.—(CP)—Plans have been made by Frank Aiken, Minister for Defence, for the establishment of a munitions factory here so that the Free State may be independent to a large extent of external suppliers. It is expected rifle and revolver ammunition will be made in the new factory as well as other explosives.

For some time it has been a source of irritation to the government that the Free State has had to purchase war materials through the British War office from firms outside the country.

Bethany

Miss Lila Davis spent the week-end with friends at Lindsay.

Mrs. Sid. Armstrong was a visitor to Toronto on Saturday. She was accompanied home by her niece, Miss Mary Buller, of Brantford, who will spend the summer holidays with her grandmothers, Mrs. C. Reynolds, Sr.

Miss Hazel Jackson, of Toronto, spent the week-end with her parents, Mr. and Mrs. T. Jackson.

Mr. Douglas Driver and family are spending a week's vacation in the village and vicinity.

Mr. Gervin Mulligan, of Lifford, and small sons were business visitors to Bethany on Saturday.

Mrs. Wesley Galloway, of the Eighth line, visited her sister-in-law, Mrs. S. Murphy, on Saturday.

Mr. Joe Fair, of Toronto, a former Bethany boy, is the guest of Mr. Robert McMullen.

Mr. A. H. Monk officiated at Brooklyn as lay reader in the absence of the clergyman, who took charge of flower services at Trinity Marsh Church on Sunday evening, July 15.

Mr. James Whiteside, of Agincourt, spent the week-end with his family at Bethany.

Mr. Victor McCarthy, of Cornwall, is spending a short holiday with his parents.

Mr. and Mrs. Ellsworth, of Millbrook, were guests of Mr. and Mrs. Charles Davis.

Master Bruce Davis is the guest of his grandmother, Mrs. Sanderson, Aylmer street, Peterborough, for a part of the summer holidays.

Mr. and Mrs. Reg. Jarvis, of Guelph, are spending a short holiday with Mr. J. R. Sisson.

Mr. Fred. Gray, of Ballyduff, was a guest of Mr. J. R. Sisson on Sunday and attended evening service at St. Paul's Anglican Church.

Mrs. Joe Stanley, of Toronto, is visiting at her former home with Mr. and Mrs. D. Cairns.

Miss Mary Buller, of Brantford, is spending summer holidays with her grandmother, Mrs. C. Reynolds, Sr.

Miss Elsie Richardson returned home on Friday after an extended visit with friends at Peterborough.

Mrs. Sanderson and sons, of Aylmer street, Peterborough, were Sunday guests of Mr. and Mrs. Charles Davis.

Miss Theresa Holden and Mrs. A. H. Monk were visitors to Brooklyn on Sunday.

Among the guests at the Thorndyke and Wright wedding were: Mr. and Mrs. Charles Thorndyke and Miss Ruth, of Millbrook; Mrs. Calvert and Miss Calvert, Toronto; Mr. and Mrs. Will Whitfield, Mr. and Mrs. George Whitfield, of Monaghan; Bob and Mary Cathcart, Cavan; Mr. and Mrs. Collison, Stratford; Miss Thelma Patton and Miss Evelyn Cully, Toronto; Carlton Patton, South line; Mr. and Mrs. Snyder, Cavan; Mr. and Mrs. Bigelow, Millbrook; Marlow Bros., Nestleton; Mr. and Mrs. Hodnett, Toronto; Mr. and Mrs. Ward, Toronto; Mr. and Mrs. Harold Porteous and Mr. Will Porteous, Nestleton; Mrs. Charles Porteous, Bethany; Mrs. Claude Porteous, Carl, Eric and Mervin, of Cavan; Mr. and Mrs. Gillies, Miss Verda Gillies and friend, Toronto; Mr. and Mrs. Harvey Gray and Miss Viola, South line; Miss Lee, Toronto; Miss Jean Thorndyke, Toronto; Walter Bigelow, Bethany; Miss Gladys Wright and Rupert, Toronto; Miss Dorothy McIntyre, Toronto; Mr. and Mrs. Richards and Mr. and Mrs. Hodnett, Toronto; Mr. Joe Thorndyke, Millbrook.

The orchestra was composed of R. Sisson, Jack Galloway, Dave Masters and Ben Page, who furnished music for the community dance held in the Town Hall by invitation of the groom, Kenneth Thorndyke.

The Kneller Hall band from the Royal Military School of Music in England will accompany the Canadian National Exhibition 2000-Voice Chorus in their two appearances this year. Concerts will be given on the evenings of August 30th and September 8th.

Fresh and Invigorating

BLUE LABEL 33c ½ lb.

LYONS' TEA

J. Lyons & Co. (Canada) Ltd. Toronto and Montreal

Mount Pleasant

Mr. and Mrs. Earnest Rutherford and family have returned to their home in Windsor after spending the past week with Mrs. Rutherford's mother, Mrs. Thexton.

A very enjoyable time was spent when Mr. Cameron Vance entertained his pupils to a picnic at Nicholls Oval, Peterborough on Friday afternoon.

The monthly meeting of the W. A. of the United Church will be held at the home of Mrs. Melville Jones on Thursday afternoon.

Mr. and Mrs. Fred Mills motored from California and were in the village this week, renewing old acquaintances. They were accompanied by Mr. G. Richardson of Peterborough, with whom they are visiting.

Mr. Wm. Elliott is visiting his daughter, Mrs. Eric McLean.

Mr. Robert Sutton, Ida, has been engaged as teacher for the coming year in Mount Pleasant School.

A very pleasant evening was spent in the school-house on Saturday evening when the pupils of S.S. No. 2 gathered with their parents and friends in honor of their teacher, Mr. Cameron Vance, who has been engaged as teacher at Brayley's School, North Monaghan, for the coming year. Stephen Wilson read a very appropriate address while Dave Lawson and Tom Best presented their teacher with a pair of gloves, tie, belt and hose. Mr. Vance expressed his appreciation in a few well chosen words, after which dainty refreshments were served and a social evening was enjoyed.

School Results

CENTRETON SCHOOL.

Honors 75c, pass 60.

V.—Robert Webb, Harold Hie.

Entrance Class—Billie McBride, Violet Rogers, Clifton Rogers, Lillian Eden, Margaret Eden.

r. IV. to Sr. IV.—Bessie Haines 82, J. D. McBride 80, Frances Coffey 75. James Milgate 58 (R).

Sr. III. to Jr. IV.—Estella Hall 75, Allan McBride 72.

Jr. III. to Sr. III.—Floyd Jacques 76, Albert Parsons 72, Durward Haines 70, Dorothy McBride 65.

Sr. III. to Jr. III.—Mabel McKenzie 77, Vera Hope 77, George Jacques 63.

Jr. to Sr. II.—Merle Blodgett 76, Ella Hope 76, Jean Jacques 70, Olive Whitehead 30 (R).

Sr. I. to Jr. II.—Doris Eden 78.

Pr. to I.—Audrey Prettie 80, Vernon McGregor 74, George Whitehead 74, James Baxter 58.

Pr.—Bryce Jacques 65, Eva Hope 60.

Beginner—Audrey Walton 78.

EDITH R. RICHARDS, Teacher.

MARMORA CENTRE.

MARMORA, July 17.—Entrance report:

Illadelle Airhart (hon.), Margaret Airhart, Ruth Baker, Margaret Barlow, Irene Bell (hon.), Patrick Bertrand (rec.), Martin Burke, May Campbell, Grace Donnelly, Alena Dostanka, Michael Dostanko, Marion Doyle (rec.), Glyn Eastwood, John Gray (hon.), Robert Gray, Fred Hamilton (rec.), Madeline Jarvis (hon.), Rita Johnston, Ida Kouri, Robert Lumsden, Maurice Moloney, Frances Marvin, Evelyn McCann, Josephine McGrath, Murray McInroy (hon.), Joan O'Connor, George Osborne (rec.), Ann Paquet (hon.), Lorraine Phillips (hon.), Nellie Phillips, Donald Prentice (hon.), John Quinn (hon.), Billie Richardson, Ross Rogers (hon.), Winnifred Schofield, Margaret Shannon (hon.), Agnes Sheridan (rec.), Sylvia Trumble (hon.), Frances Yaschuk.

S. S. NO. 5, EMILY

Jr. IV. to Sr. IV.—Doris Atwell, 81 hon., Orma McConnell 77 hon., Daisy Chatten 77 hon., Florence Kennedy 59 rec.

Jr. III. to Sr. III.—Lois Wilson 85 hon., Eddy Griffin 76 hon., Sam Fitch 68.

II. to Jr. III.—Evelyn O'Neill 78 hon., Kenneth McBrien 77 hon., Mary Bulbeck 69, Austin Windrem 68.

II.—Elna Kennedy 55.

Sr. Primer—Bernice Fairfield 80 hon., Gladys Fitch 61.

Jr. Primer—Joey O'Neill 89 hon., Vincent O'Neill 85 hon., Marie Fitch 75 hon.

RUTH JONES, Teacher.

S. S. NO. 12, OTONABEE.

Sr. IV.—Eileen Casey.

Cr. III. to Jr. IV.—Howard Howson 77 hon.

II. to Jr. III.—Doreen McKinlay 90 hon., Ronald McKinlay 86 hon., Wilbert Howson 82 hon., Hilda Casey 73, Anne Heffernan 69, Frances Heffernan 64, Vincent Heffernan 59.

Jr. I. to Sr. I.—Kathleen Casey 82 hon., Freddie Howson 78 hon.

MILDRED DOBBIN, Teacher.

S. S. 3, SEYMOUR.

Jr. IV to Sr. IV.—Ralph Rutherford 79 p.c. (hon.), Alfred Dutton 76 p.c. (hon.), Harry Wood, 75 p.c. (hon.) Pass—Jerry Keller 74 p.c., Frank Dunham 73 p.c., Alec McCulloch 71 p.c., Laurence Craighead 70 p.c.

Sr. III to Jr. IV.—Hon.: Bruce Nicholas, 78 p.c., Wilbert Wood 78 p.c.

Jr. III to Sr. III.—Malcolm McCulloch 80 p.c. (hon.) Pass—Francis Mahoney 74 p.c., Donald Clark 71 p.c., Eric McCulloch 70 p.c., Alice Outterson 69 p.c., Harry Kelley 67 p.c.

II to Jr. III— Ila Wood 79 p.c. (hon.), Fay Kelly 79 p.c. (hon.). Pass—Ruth Nicohlas 74 p.c.. Recommended—Wilbert West.

Sr. First Class—(Promoted last Easter). Names in order of merit—Enid McCulloch, Dorothy West, Carl Free, Peter Wilmink.

Primer to First Class—Kathleen Craighead, Lily Clark, Margaret Quinn, Yolanda Wilmink, Alex Mahoney, Vivian Wilmink, Ronald Stanbury, Betty McCulloch, Donald Dutton, Leita Kelly.

A. E. MAYCOCK, Teacher.

S.S. No. 1, CHANDOS.

V.—Vera Trotter 76 per cent.

Sr. IV.—Patrick Mahoney 67.

Sr. III. to Jr. IV.—Reta Mahoney 77, Winnie Trotter 72, Merle Ayotte 62.

Jr. III. to Sr. III.—Goldie Trotter 67.

Jr. III.—Tom Kelly 50.

Jr. II. to Sr. II.—Rosalie Kelly 85.

Sr. I. to Jr. II.—Irene Scott 79.

Jr. I. to Sr. I.—Raymond McKaskie 60.

Sr. Pr.—Harold Trotter, Francis Kelly, Ada Wease, Gerald Scott, Garnet Windsor, Ila Wease, Cecil Trotter, Walter McKaskie, Pete Windsor.

GEORGINA BEAVIS, Teacher.

LIFFORD LINE.

Mrs. Kenneth Mason and sons, Jack and Bobbie, have returned to their home in Toronto after spending two weeks with several relatives here.

Mr. and Mrs. David Thornton, of Defoe, Sask., are guests of the latter's sister, Mrs. A. B. Sisson, and other members of the Kerr family, having resided here some years ago.

The Fleetwood United Church Sunday School held their annual picnic recently at Glenny's Landing, Lake Scugog, with a large attendance. After enjoying aquatic sport for some time, a game of baseball in which young and old participated created much enthusiastic pleasure. A bounteous supper was provided for all present, and this most important item on the program was followed by music and singing before the guests happily left for their respective homes.

A few from Lifford attended a most enjoyable picnic held on the shores of Lake Scugog by Miss Eunice Malcom for the entertainment of her Continuation pupils at Janetville school, about twenty-five being present. The water provided interest for the young people before several games of varying types were run off. At the conclusion of an appetizing supper a special treat of ice cream was provided by Miss Malcolm.

Friends of Mr. William J. Mitchell, a pioneer of Ballyduff, are sorry to hear that he is confined to bed as a result of a stroke.

Mrs. Bill Chapman, of Port Perry, is visiting several relatives in this community.

Mr. and Mrs. George Wilson, of Yelverton, called on the former's father, Mr. Richard Wilson, on Sunday evening.

Three small children of Mr. and Mrs. Cecil Thompson were baptized by Rev. V. Walker at Ballyduff Presbyterian Church on Sunday afternoon.

A number from here have travelled north in search of huckleberries this week.

Friends of Mr. Ben. Holmes, of Ballyduff, are sorry to hear that he visited the Peterborough Clinic last week and was admitted to Nicholls Hospital.

Miss E. Ward will be hostess to the members of Ballyduff Ladies' Aid for their July meeting on Thursday evening, July 19.

East Emily

Mr. and Mrs. Samuel Carew and family spent the week-end with relatives in Newmarket.

Miss Leta Ruth of Peterborough spent Sunday visiting with her parents, Mr. and Mrs. Albert Ruth.

Miss Marjory Carew is visiting with relatives in Newmarket.

Mr. and Mrs. Vincent Franks and daughters motored to Coboconk on Wednesday.

Mrs. Mary Deyell attended the Fowler and Blade wedding in Peterborough on Wednesday.

Mrs. Arthur Franks has returned home after visiting with her daughter, Mrs. J. Brooks, in Omemee.

Born—To Mr. and Mrs. Roy Todd, on Sunday, July 1, a son.

Mrs. Sarah Lowes has returned home to Toronto after spending an extended visit with her sister, Mrs. Martha Lowes.

Mrs. Stull, of Stratford, is visiting with her sister, Mrs. Harry Bray.

The annual strawberry festival was held at Bethel United Church on Wednesday evening, July 4th. The weather was ideal and a large crowd was present. The tables were set in the basement of the church, and after the supper hour the young people of Lily Lake presented their play, "Eyes of Love," to a very delighted audience. The proceeds amounted to about $107.

Miss Lucille Davis, of Cobourg, is visiting with her grandmother, Mrs. Martha Lowes.

Messrs. Stanley Magee, Harry Jackson and Esmond Storey were visitors to Lindsay on Friday evening.

Mr. and Mrs. George Bannon and children, of North Monaghan, spent Thursday with the latter's parents, Mr. and Mrs. George Carew.

Mrs. Harry Deyell is spending a few days visiting at the home of her brother, Mr. Fred. Lewers.

A large factory in Sweden is making a specialty of equipment for the electrification of railways.

THE CANADIAN DEPARTMENT STORES LIMITED

JULY A MONTH OF SALES

SOMETHING DIFFERENT EVERY DAY

STORE HOURS: 9 a.m. to 5.30 p.m., Wednesday 9 a.m. to 12.30 Saturday 9 a.m. to 9.30 p.m.

Baby Cribs JULY SALE 4.95

Sturdy Bassinette of seasoned hardwood in ivory, pink and blue finish, with dainty designs on head and bottom panels. Swivel rubber tired wheels. Comfortable spring and mattress. July Sale, each 4.95
—2nd Floor, C.D.S.

Thursday— 2nd Floor Feature Day!

Divanettes JULY SALE 13.25

A couch by day—a double bed by night. All steel frame. Buoyant cable springs. Seat is reinforced with coil springs. Felt mattress is covered with cretonne with matching valance. July Sale, each 13.25
—2nd Floor, C.D.S.

Ruffled Curtains

Dainty Ruffled Scrim Curtains, complete with cornice valance and tie-backs. Colors: rose, mauve, blue and gold. 2 yards long. Pair 49c
—2nd Floor, C.D.S.

Cotton Dresses

Reg. 3.95. Cotton prints and seersuckers in the lot. Tailored and sporty styles. Short sleeves or sleeveless. Broken size range. July Sale, each 2.95
—2nd Floor, C.D.S.

Feature! Smart Celanese Frocks

This attractive group of Dresses has just arrived and they spell real economy. They come in pastel shades and white, with round and V necklines, short sleeves or sleeveless, and some have pleated effects in the skirts. Simple yet very attractive Summer Frocks. Sizes 14 to 44. Extra special, each 1.89
—2nd Floor, C.D.S.

Glove Silk Panties

A smart new line of dainty, sheer Panties of fine quality glove silk. In pink only, with narrow lace edging. Small, medium and large sizes. Pair..... 1.25
Bandeaux to Match, Each 75c
—2nd Floor, C.D.S.

Kiddies' Dresses

You'll find good value in this group of attractively styled Frocks for the kiddies. Of cotton voiles and prints with panties to match. Sizes 1 to 6 years. Each..... 98c to 2.95
—2nd Floor, C.D.S.

Feature! Panty and Brassiere Sets

An outstanding opportunity to save on this lovely Summer lingerie. These sets are of rayon with lace trimming or in plain tailored style. Pastel shades. Small, medium and large sizes. Extra special, set 69c
—2nd Floor, C.D.S.

C. D. S. GROCETERIA

BUTT Pork Chops Lb. 21c	BEEF Bologna 2 Lbs. 25c	CLARK'S Corned Beef Two 12-oz Tins 25c
CHOICE Wing Steaks Lb. 19c	SWEET JUICY Oranges Doz. 32c	IRRADIATED Muffets 3Pkgs. 25c

THE CANADIAN DEPARTMENT STORES LIMITED

Centreton

Mr. and Mrs. J. Gillespie, Mr. and Mrs. James McKenzie, Mr. and Mrs. J. A. McAuley, F. Richardson, and Harold McAuley, J. McKenzie, and Mr. and Mrs. C. McGregor and family were in Cobourg on Saturday.

Mrs. J. R. McBride and family spent Sunday with Mr. and Mrs. George Wolfrain, Castleton.

William Etcher, Rossmount, spent Sunday at the home of his parents.

The Kings Own Mission Band met on Sunday morning, and plans were made for a picnic in August. Neil Nichols and Jack Stewart sang a duet.

Rev. Mr. Saunders of Whitby had charge of the service at the United church on Sunday night.

F. Jennings of Oshawa has been spending a few days at the home of Mr. and Mrs. E. Eddy who accompanied him as far as Port Hope on his return.

Mr. and Mrs. Charles Blodgett were the guests of Mr. and Mrs. H. Blogett, Roseneath, on Saturday.

Guests at the home of Mr. and Mrs. A. Blogett on Sunday, were Mr. and Mrs. W. H. Neal of Peterborough, and Mrs. G. Nicholls and Margaret of Cobourg.

Mr. and Mrs. C. Turk, Eddystone, were guests on Sunday of Mr. and Mrs. William Score.

Auto Breaks Leg Mt. Pleasant Lad

MOUNT PLEASANT, July 18 (Examiner Correspondence).—Little Roy Seeney, three-year-old son of Mr. and Mrs. Merton Seeney, accidentally fell out of his father's car recently, and the machine ran over his leg, breaking it in two places. Dr. H. A. Turner gave the necessary medical attention and the little lad is resting as comfortably as can be expected on a stretcher with his limb in a cast.

Mr. and Mrs. Seeney were in the car at the time, backing out of the garage, and as the little lad leaned out to watch, the door opened and the child fell out.

READ THE WANT ADS

WEDNESDAY'S RADIO PROGRAMS

KEY TO CLASSIFICATION:

1—Dance, 2—Concert, 3—News, 4—Vocal, 5—Sport, 6—Comedy, 7—Drama, 8—Band, 9—Symphony, 10—Variety, 11—Instru Trio, 12—Speaker, 13—Organ, 14—Children, 15—Miscellan

(DAYLIGHT SAVING TIME)

5.45 P.M.
14—WJZ—Orphan Annie.
4—CRCT—Armchair Quartette
4—WABC—Gordon, Dave, and Bunny.

6.00 P.M.
4—CFRB—Edith Murray and Taylor Breckley.
1—WEAF—Horatio Zito's Orch
12—WJZ—Education in News.

6.15 P.M.
15—WABC—Bobby Benson and Sunny Jim.
14—WJZ—Salty Sam

6.30 P.M.
3—CRCT—Beckett Reports.
4—WABC—Jerry Cooper.
4—WJZ—Three X Sisters
4—WEAF—Yasha Davidoff.

6.45 P.M.
8—CRCT—Lowell Thomas.
4—CFRB—Crazy Water Crystals.
4—WEAF—Martha Meers
5—WABC—Joe Williams.

7.00 P.M.
4—WJZ—Grace Hayes.
10—WABC—Enoc Aito Household Music Box
1—CFRB—Gene Gardos' Orch.
5—WEAF—Baseball Resume.

7.15 P.M.
10—WEAF—Gene and Glenn.
4—CFRB—Morton Downey.

7.30 P.M.
12—CFRB—Mining Broadcaster.
3-10-CRCT—News and Silhouettes Marines.
9—WEAF—Philadelphia Symphony.
4—WJZ—Irene Rich
4—WABC—Paul Keast.

7.45 P.M.
6—CRCT—Amos n' Andy.
1—CFRB—Luigi Romanelli's Orch.
6—WBEN—The Goldbergs.
3—WABC—Boake Carter.
14—WJZ—Frank Buck.

8.00 P.M.
11—WABC—Spitalny Ensemble.
3—CFRB—Frontpage Headlines.
6—CRCT—The Baron Munchausen
7—WJZ—Crime Clues.

8.15 P.M.
11—CFRB—Emery Deutsch and his Violin.

8.30 P.M.
12—CRCT—Fundy Fantasy
1—WEAF—Wayne King's Orch
4—WJZ—Igor Gorin.
10—CFRB—Broadway Vanities

8.45 P.M.
5—CRCT—Babe Ruth
7—WLW—Monkey Hollow, comedy.

9.00 P.M.
10—CRCT—Harmony Highway.
9—CFRB—Detroit Symphony Orch.
4—WABC—Nino Martini.
10—WEAF—The Hour of Smiles.
1—WJZ—Goldman's Band.

9.30 P.M.
10—CRCT—Say It with Music.
10—WJZ—The Love Story Program.

10.00 P.M.
1—WEAF—Guy Lombardo's Orch
10—CRCT—Concert Recital
15—CFRB—Salute.
15—WABC—Broadcast From Byrd.

10.30 P.M.
1—CFRB—California Melodies
10—CRCT—Gems from Lyric Stage
1—WJZ—Harry Richman

11.00 P.M.
11—WJZ—Picken Sisters
3—CRCT—News.
4—WABC—Nick Lucas.
1—WEAF—Harry Meyer's Orch.

11.15 P.M.
1—CFRB—Interlude.
4—CRCT—Voice of Romance.
4—WJZ—Robert Royce.

11.30 P.M.
10—WEAF—Radio Forum.
1—CFRB—Little Jack Little's Orch
1—WJZ—Don Bestor's Orch
3-1-CRCT—News and McLean's Orch.

12.00 MIDNIGHT.
1—WJZ—Phil Harris Orch
1—WABC—Red Nicholls' Orch.
1—WEAF—Eddie Duchin's Orch.

12 NOON.
3—WABC—Voice of Experience.
11—CRCT—May Phillips' Ensemble.
10—WEAF—Gene Arnold's Commodores.

12.15 P.M.
15—WABC—Along the Volga.
10—WEAF—Honey Boy and Sassafras.

2.00 P.M.
13—CFRB—Ann Leaf (CBS).
15—CRCT—Stones of History.

2.30 P.M.
11—WJZ—Smackout
15—CFRB—Poetic Strings.
4—CRCT—Trio Romantique.

3.00 P.M.
15—WEAF—Dreams Come True.
11—CRCT—Musical Keys
10—CFRB—Metropolitan Parade.

4.00 P.M.
11—WJZ—Betty and Bob.
8—CFRB—Detroit Symphony Orch.

4.45 P.M.
8—CRCT—Chicago Symphony.
4—WEAF—Hazel Glen.

5.00 P.M.
4—CFRB—Jerry Cooper.

5.15 P.M.
14—WABC—Skippy.

5.30 P.M.
14—WEAF—Tales of Courage.
14—WJZ—Singing Lady

5.45 P.M.
14—WJZ—Orphan Annie.
1—CFRB—Welcome's Orch
10—CRCT—Echoes of Erin.

6.00 P.M.
8—WJZ—U.S. Navy Band.
12—WABC—Mischa Raginsky.

6.15 P.M.
6—WABC—Bobby Benson and Sunny Jim.

6.30 P.M.
12—WEAF—John B. Kennedy.
3—CRCT—Beckett Reports
1—WABC—Barnet's Orch.
12—WJZ—Stamp Club.

6.45 P.M.
5—WABC—Williams' Sport Column.
10—CFRB—Crazy Water Crystals.
3—CRCT—Lowell Thomas
4—WEAF—Mary Small.

7.00 P.M.
4—CFRB—Beale Street Boys.
5—WEAF—Baseball Resume
1—WJZ—Freddie Martin's Orch.

7.15 P.M.
6—WEAF—Gene and Glen.
15—CFRB—The House by Side of Road.

7.30 P.M.
12—CFRB—The Mining Broadcaster.
4—WABC—Silvia Froos
3-11-CRCT—News and The Minstrels.
4—WEAF—Shirley Howard and the Jesters.
4—WJZ—Ed. Lowry.

7.45 P.M.
1—CFRB—Luigi Romanelli's Orch.
3—WABC—Boake Carter.
6—CRCT—Amos 'n' Andy.

8.00 P.M.
1—CKNC—Frank Cott's Orch.
1—CRCT—Rudy Vallee's Orch
4—CFRB—Kate Smith
10—WJZ—Grits and Gravy.

8.15 P.M.
4—CFRB—Walter Pitkin.

8.30 P.M.
11—CKNC—Stringing Along
1—CFRB—Philadelphia Orch.
4—WJZ—Gale Page

9.00 P.M.
1—WJZ—Death Valley.
12—CRC—Horticultural Hints
10—WEAF—Captain Henry's Showboat.

9.30 P.M.
1—CRCT—Goldman's Band
11—CFRB—Leith Stevens' Harmonies.

10.00 P.M.
15—WJZ—Parade of Provinces (CKNC).
1—CRC—Paul Whiteman's Orch. and Radio Entertainers.
12—WABC—'Conflict,' T. S. Strebling.

11.00 P.M.
4—WABC—Vera Van.
4—WEAF—Your Lover Songs.
4—CRCT—News.
4—WJZ—Charlie Davis.
3—CFRB—News.

11.15 P.M.
1—CRC—Hollywood Restaurant Orch.
1—WEAF—Jack Berger's Orch.

11.30 P.M.
3-1-CRCT—News and Barnet's Orch.
1—CFRB—Reggie Childs' Orch.
1—WEAF—Fred Berren's Orch
1—WJZ—Guy Lombardo's Orch

12.00 MIDNIGHT.
4—WEAF—Ralph Kirbery and Mills' Band
1—WJZ—Milwaukee Philharmonic Orch.
1—WABC—Joe Reichman's Orch.

THURSDAY'S RADIO PROGRAMS

Only Firestone Gives You All These EXTRA VALUES

FIRESTONE Tires *are* different and better. In no other tire can you obtain all the advantages of Gum-Dipping, 2 Extra Cord Plies under the tread, Balanced Construction and the Non-Skid Safety Tread. And, as a result, you get 25 to 40% extra tire life at no extra cost!

No wonder Firestone is the choice of race drivers . . . men who *know* tires. No wonder more car owners than ever before are changing to Firestone. And no wonder Firestone Tires hold all official A.A.A. records for mileage, safety and endurance.

Firestone Tires will give the same dependable performance on your car. Drive in to the nearest Firestone Dealer today and have him put on a set of these safer and more economical tires that are guaranteed against blowouts, cuts, bruises and all other road hazards except punctures . . . see him today.

Tested on the TRACK for SAFETY on the ROAD

For 15 consecutive years Firestone Tires have been on the winning cars at the Indianapolis Speedway—the world's greatest tire proving ground.

Firestone High Speed TIRES

ALL SIZES OF FIRESTONE TIRES AT

Hood & Cumming Motors Ltd.

276 GEORGE STREET. PHONE 2460

ROEBUCK REPLACES 2 ON TORONTO POLICE BOARD

The Peterborough Examiner

HOME EDITION

VOL. LXXIII., No. 15 | PETERBOROUGH, THURSDAY, JULY 19, 1934 | PROBS.— South to west winds; partly cloudy; warm; thundershowers on Friday. | PRICE THREE CENTS

RUMOR VON PAPEN RULING GERMANY

CANADA WINS MacKINNON CHALLENGE CUP

Today-

Short News Items Received By Examiner Over Direct C. P. Wire.

ANGORA, TURKEY—THE TURKish government to-day accepted "in principle" the British suggestion that the fatal shooting of a British naval surgeon, Lieut. J. W. Robinson, Saturday by Turkish soldiers, be investigated by a joint Anglo-Turkish commission.

--:--

WOODSTOCK, ONT. — THROWN under one of the wheels of a hay-rake when the tongue fell, tossing him forward off his seat, Donald McIntosh, 13-year-old son of Alex McIntosh, West Zorra farmer, suffered injuries which brought about his death in Woodstock General Hospital late last night.

--:--

HALIFAX — NO IMPROVEMENT was reported to-day in the condition of Most Rev. Clare L. Worrell, primate of the Church of England in Canada, who has been critically ill in hospital for more than a week. Hospital authorities said the 81-year-old Episcopal leader was "about the same." He is suffering from the effects of an internal hemorrhage.

--:--

BOMBAY — NEGOTIATION BEtween the British Government for India and the Agha Khan, landless prince and spiritual head of the Mohammedan of India, looking toward the grant of property to the Aga Khan for Imperial services, were admitted in the Simla Legislature to-day. The admission lent support to the suggestion a Mohammedan kingdom in northern India, patterned after Afghanistan but under British sovereignty, might be established in order to give Agha Khan, famous for his victories on the turf, a realm.

--:--

EAST WINDSOR — TO FALL over 200 feet from a second storey window and escape with slight bruises was the experience of eight year old Jean Beaulieu to-day. According to her parents she walked in her sleep, stepped out the window and fell to the ground. The girl suffered no ill effects doctors say.

--:--

LONDON, Eng.—REPORT OF THE committee on inter-Imperial migration will not likely be made public until the House of Commons has met for the Fall session, it was indicated to-day by J. H. Thomas, Secretary for Dominions.

--:--

WASHINGTON.—TEN BOMBING planes, comprising the Alaska flight squadron of the United States army corps, hopped off from Bolling Field at 10 a.m., E.S.T., to-day, for Dayton, on the first leg of their 8,000 mile flight to Alaska and return by way of Western Canada.

--:--

WINDSOR — "AN APPEAL FOR some one to submit to blood transfusion to save a woman's life" has been issued to-day by Dr. E. C. H. Dindeler. He says he has been unable to find any person with the right kind of blood to meet the situation. Mrs. Mike Sirko is the patient in a local hospital.

--:--

HAMILTON—JOHN ROSS STEWart, a well known figure in the Canadian theatrical world, died to-day. Mr. Stewart, manager of the Lyric and Royal Theatres here, came to Hamilton 27 years ago.

--:--

BOUCHERVILLE, QUE. — ONE man was killed and four injured, two critically, here to-day, when a 60-foot tree crashed down on an open Quebec provincial government road's department truck that was carrying seven men to work.

--:--

TORONTO—GRAND LODGE OF Canada in the Province of Ontario, A.F. and A.M. set up a new record for attendance this year, according to figures issued to-day by the chairman of the Registration Committee. Number of delegates registered was 2,797. There are 568 lodges in this Grand Lodge jurisdiction of which 423 were represented by regular officers, 59 by proxies and 35 by Past Masters—a total of 517 lodges being represented. Hamilton was selected as next place of meeting.

--:--

STRATFORD—W. E. GOODWIN was sworn in as the new Crown Attorney of Perth County by County Judge James L. Killoran at noon to-day. Mr. Goodwin succeeds John Murray, who has held the post for less than a month. Mr. Murray was appointed by order in council dated June 16 and the appointment was announced after the provincial election.

Sale Of Natural Ice Prohibited In London

LONDON, Ont., July 19.—Complying with the wish of the city council, the board of health this afternoon called a special meeting and passed a regulation prohibiting the sale here of natural ice for domestic purposes.

The new ruling comes as a direct result of complaints laid before the council by an artificial ice manufacturer, who maintained he had to buck competition, during his only profitable season of the year, from ice from Port Stanley.

QUEBEC GIVES WARM GREETING TO MACDONALD

British Premier and Daughter Arrive for Two Months' Rest.

IN MARITIMES.

Tells Press Talk of Imminent General Election in Britain is "Rubbish."

BY C. R. BLACKBURN
Canadian Press Staff Writer

QUEBEC, July 19.—(CP)—Seeking health and relaxation in Canada's maritime provinces, Rt. Hon. J. Ramsay MacDonald and his daughter, Ishbel, arrived here today on the liner, Duchess of Richmond, and told interviewers that talk of an imminent general election in Great Britain was "rubbish." He had divorced himself from political activities for two months the British Prime Minister said, and would sojourn in the Maritime provinces without any fixed itinerary.

Rt. Hon. J. Ramsay MacDonald

The 67-year-old Prime Minister appeared in excellent health and spirits as he greeted Rt. Hon. R. B. Bennett, Prime Minister of Canada, who was the first to board the liner. The voyage has been restful and most beneficial, Mr. MacDonald said, and he was looking forward with great anticipation to a

(Turn to page 6).

POLISH FLOOD TAKES 300 LIVES

Bodies of 120 Recovered 180 Missing After Wall of Water Hits Valleys.

55,000 HOMELESS.

By MARYLLA CHRZANOWSKA
(Associated Press Foreign Staff.)

WARSAW, Poland, July 19.— (A.P.)—Bodies of 120 victims of raging floods in Southern Poland have been recovered, an official report said to-day, with 180 missing and believed to have perished.

A new flood menace was feared at Cracow as a crest of water from the mountain region, roared down into the valleys.

More than 55,000 were without food and shelter as swollen rivers continued to leave their banks after days of continuous rain.

An airplane survey revealed that of the affected provinces, Lwow, Lielce and Cracow, the last was the most heavily struck. A death toll of 43 was reached at Mowry Soncz.

A national relief commission, headed by high government officials, is setting aside a large sum for the stricken.

Toronto Girl's Body Is Found In Ravine

TORONTO, July 19 (C.P.).—The body of a girl about 16 years old was found to-day in a bush off a footpath on Blythewood Road, near Bayview. Police believe she may have been the victim of foul play.

Children playing in Sunnybrook Park discovered the body and called Jim Brooklyn, of Keewatin Avenue, who summoned police.

There was a bruise over one eye of the girl and her legs were also bruised but not out. The body was covered with a summer-weight topcoat.

The girl wore a pink dress of some light material, ankle socks and no shoes.

Police, along with North York officials and Dr. E. R. Frankish, medico-legal expert, are investigating.

State Railways of Chile have just ordered 10 American locomotives.

University graduates in Scotland are taking up the bakery business.

Strikes at Glance

(By The Associated Press)

San Francisco and bay area: 75,000 workers idle in paralyzing general strike, an outgrowth of Pacific coast longshoremen's strike.

Alabama: Between 12,500 and 20,000 cotton textile workers striking for shorter hours and more pay; 24 mills closed.

Minneapolis: 7,000 truck drivers in second strike for higher wages and recognition of their union as bargaining agency.

Seattle: 2,400 maritime workers idle in prolonged waterfront strike.

Los Angeles: 2,000 maritime workers out.

Portland: 1,500 maritime workers out.

TORONTO POLICE COMMISSION HAS 2 NEW MEMBERS

Roebuck Fires J. R. L. Starr and Judge Parker for Opposing March.

HEPBURN AGREES.

Frank Denton and Judge W. T. Lee Expected to Rescind Ban on Parade.

TORONTO, July 19 (C.P.).—Two new appointees of Premier Mitchell F. Hepburn's Liberal Government will be sworn in as members of Toronto's three-man Police Commission to replace the two members deposed by Attorney-General Arthur W. Roebuck. Mayor W. J. Stewart is chairman of the commission.

The new commissioners, Frank Denton, K.C., and Judge W. T. J. Lee, of York County Court, are expected, soon after being sworn in, to rescind an order banning a demonstration by "hunger marchers" on July 30. It was for their support of the Chief Constable's suggestion the parade and demonstrations should not be permitted. J. R. L. Starr, K.C., and Judge James Parker were dismissed from the commission.

"It can hardly be expected," said Mr. Roebuck, "that appointees of the Government shall remain in office while defiantly announcing a procedure openly contrary to the settled policy of the Government."

Dismissal of the two members was the Government's reply in an open verbal battle with Mayor Stewart, who said the commission would uphold "law and order" and would not permit a march through Toronto streets of the men the Premier said should be treated with courtesy.

"I concur absolutely in the action taken and the statement of the Attorney-General," said the Premier. "In a country that fought to make this world safe for democracy we will see that people can express an honest opinion, particularly when they are victims of this man-made depression."

Throughout the discussion, Mayor Stewart made it clear the commission was not attempting to prevent the marchers from interviewing the Government, but decreed the city would not tolerate any demonstration in its streets or park.

24 Public Work Jobs Been Let Since July 1

OTTAWA, July 19 (C.P.).—Contracts exceeding $300,000 have been awarded since July 1 on the Government's $400,000,000 public works scheme. Twenty-four in all have now been let, of which 21 were in Ontario and one each in Quebec, Nova Scotia and New Brunswick.

Hon. H. W. Stewart, Minister of Public Works, has recommended 14 more. These await the formality of sanction by the Governor-in-Council.

In accordance with the undertaking given by the Minister, contractors are obligated to employ local labor and to give employment to "a reasonable quota" of ex-service men, "where competent."

A further program of electrification of its lines is planned by the German State Railway.

DOMINION HAS 7-POINT LEAD END OF SHOOT

Final Score 40 Points Below Record Set by Scotland Last Year.

2ND TO KING'S PRIZE.

Canada Has Won Trophy Eight Times in 44 Years' History of Competition.

BISLEY CAMP, Eng., July 19.—(C. P. Cable)—Canada won the coveted MacKinnon Challenge Cup, one of Bisley's two great Imperial team trophies, this afternoon.

Greatest initial victory of a great Canadian drive in the big Empire meeting of the National Rifle Association, the Canadians captured the MacKinnon for the eighth time in the 44 years' history of the shoot. Their last victory was in 1930.

The MacKinnon was fired for by teams of 12 men at the Long range, for service rifles, of 900 and 1,000 yards. Canada had a lead of 12 points at the halfway mark and although they slipped a little at the longer range, wound up with a seven point margin of victory over England.

The aggregates were: Canada 1,080 points; England 1,073; Scotland, defending, 1,062; India, 1,059; Wales 1,046; Ireland 1,017, and the Channel Islands 99.

Canada's score was 40 points below the record set by Scotland last year.

Leads Canadians

Lieut. Neal Dow of Saint John, young Donald McLeod, his protege, and Pte. P. J. Martinsen of La Tuque, Quebec, led the Canadians with 93 each out of a possible 100. Young McLeod posted 49 out of a possible 50 at the longest range.

Sgt.-Maj. J. Trainor of Toronto scored 92. Lieut. R. A. Sweet of Hamilton, Captain A. C. Lucas of Toronto, Sgt. James Borland of Toronto and Cpl. B. W. Beaumont of Vancouver all had 91.

The veteran George Emslie of Toronto, R.Q.M.S. R. G. Hamilton of Ottawa, and Alec Parnell of Montreal all scored 89. Lt.-Col. F. W. Utton of Toronto, and 12th man, scored 78.

Further Honors

BISLEY CAMP, England, July 19 (C.P. Cable).—Private P. J. Martinsen of La Tuque, Que., won the bronze cross for leadership in the

(Continued on Page Five.)

WORLD WHEAT YIELD SCANTY

Leading English Trader Sees Both Canada and U. S. Far Short.

OUTLOOK WORST 40 YEARS

By GEORGE HAMBLETON.
(Canadian Press Staff Writer.)

LONDON, July 19.—(C. P. Cable.)—The prediction that during the next 12 months, starting with the new crop year Aug. 1, the world demand for wheat will be sufficient to take care of the potential supply, was made to-day by Sir Herbert Robson, leading English grain trader, who is president of the London Corn Trade Association.

"I venture to state," he said, "that during the past 40 years there has never been a season when crops have been so disastrously affected by adverse weather conditions."

He described the situation in a letter to the Times. In the United States, he said, the wheat crop "has largely failed. Her very large surplus will be barely sufficient to provide a normal carry-over at the end of the season. It is quite possible she will have to import Canadian or Argentine wheat."

The Australian crop looked like being a partial failure, yielding 120,000,000 bushels compared with 215,000,000 in 1932-33, he added.

Owing to the drought, Canada would have a poor crop, yielding between 300,000,000 and 320,000,000 bushels, he estimated, with a carry-over of about 180,000,000 bushels, bringing the total to 480,000,000 or 500,000,000 bushels.

Satisfied

MEMPHIS, Tenn., July 19 (C. P.). — There wasn't enough water in the north-west for a herd of 150 thirsty cattle—but plenty here!

The barge of which they were being taken to pasturage sank in the Mississippi River; the cows gulped the water contentedly, and swam ashore.

FINAL RECOUNT LIKELY REVEAL TORY ELECTED

81 Polls Out of the 137 Have Already Been Counted By Judge O'Connor.

16 BALLOTS SET ASIDE.

Few Changes Are Found With Tabulated Figures of Returning Officer.

Ballots from 81 of the 137 polls in Peterborough city and county had been counted up to noon today by Judge L. V. O'Connor and his assistants.

Sixteen ballots have been set aside for further consideration at the conclusion of the routine counting and a few minor changes affecting the final totals were regarded as being about equally divided between T. P. Lancaster, M.L.A., and James Hawthorne the Liberal candidate in the elections who was defeated by 34 votes.

The report from the court house was to the effect that no substantial differences had been found by comparison of the recount tabulation with the figures previously published. J. F. Strickland, K. C., representing Mr. Lancaster told The Examiner that apparently the recount would confirm his election with slight change in the original majority.

The recount continued this morning by three groups under the direction of Judge O'Connor, and at the present tiresome pace the last envelope should be disposed of probably by noon Friday.

The personnel of one group presented new tabulators this morning, Jacob Low replacing T. J. Carley in Mr. Hawthorne's behalf, and Herbert Bradburn substituting for Emmett Sheehy, representing Mr. Lancaster.

The other assistants to Judge O'Connor are W. F. Huycke and John A. Harstone for Mr. Hawthorne, and Mr. Strickland and D.

(Please turn to Page 5)

Fast Thinking Saves Doumergue Cabinet

(By Stuart Moroney—A.P. Foreign Staff).

PARIS, July 19 (A.P.).—Premier Gaston Doumergue was believed to have averted the wreck of his Cabinet to-day by spreading the words, "The boys must be good."

The veteran statesman made a lightning decision at a railroad station last night and sent his friends to tell former Premiers Andre Tardieu, Edouard Herriot and Camille Chautemps and party leaders that Tardieu's charges that Chautemps and Radical Socialists knew the late Serge Stavisky was swindling the country must be limited to a controversy between Tardieu and Chautemps, without involving parties.

Resignation of Herriot and other Radical Socialists from the Cabinet was threatened because of Tardieu's charges, which they claimed broke the political truce under which the Doumergue Cabinet was created in the grave days of last February.

Doumergue then boarded a train for a vacation at Tournefeuille, smiling as ever and refusing any comment on Cabinet friction.

Because he has the whiphand threat of dissolution of Parliament, for which deputies are not ready, Doumergue is expected to maintain the truce between the parties.

Your Evening Smile

MOTHER'S CAUGHT!

Mother: Peggy you should close your eyes at morning prayers, as everyone else does."

"Yes, mummy, but how do you know I don't?"

FORMER PREMIER SAW NO REASON TO HOLD PROBE

Ex-Premier George S. Henry Continues to Give Evidence at Inquiry.

HUDSON BAY CONTRACT.

Meighen Did Not Tell Premier of His Companies Holdings.

TORONTO, July 19. (CP)— The Ontario Royal Commission inquiring into the Ontario Hydro Electric Power Commission's acquisition of Ontario Power Service Corporation bonds continued this afternoon with cross-examination of former Premier George S. Henry by J. C. McRuer, K.C., Hydro sector.

The former Premier already had testified all morning and for four hours yesterday. He started to discuss the contract of April 10, 1930, under which the Hydro Commission purchased 100,000 horsepower from the Hudson Bay Power Company, later the O.P.S.C. Mr. Henry said the Government approved the plan because it wished to obtain as much power as cheaply as possible for companies' development.

He was not personally familiar with the details as he was not then Premier, he said. Mr. McRuer asked if Mr. Henry could remember a re-sale of Hudson Bay Company parent body of the Power Company. He maintained the property of the O.P.S.C. had been bought by the Government for less than it was worth. He said shrdvbgkqjxfl%% hr rdl w mc mf the government sought to buy the property at as low a figure as possible, but said it had offered no lower figure than the purchase deal.

Former Premier George S. Henry, who was examined yesterday for more than four hours, testified again. It was during his government's regime, in 1933, the deal was concluded. When the hearing adjourned yesterday, Commission counsel Arthur G. Slaght, K. C. was seeking to establish responsibility in the deal of the Hydro Commission through conditions of the $18,000,000 bond flotation and exchange through which the deal was effected. He was reading the conditions of sale and guarantee from a sample bond.

Hydro Backed By Gov't,

He continued discussing the bond today. It contained a guarantee of principal and interest payments by the Ontario government. Mr. Henry acknowledged a holder might have enforced his rights to collect from assets of Hydro. He added there was an agreement whereby the Hydro Commission cared for the deal with the guaranteed back of the government.

Mr. Henry said the bond was issued in relation to the particular property as the government's trustee and that the set-up was not the same as in the case of other Hydro enterprises. Hydro funds were usually guaranteed by the government, he said.

Rt. Hon. Arthur Meighen, resigned Hydro Commissioner, explained most of the bonds were backed by the province, and Mr. Henry said he knew of no Hydro bonds issued which were not guaranteed by the government.

Mr. Slaght drew attention to an

(Turn to Page 5 Please)

Odette Takes Over L.C.B. Manager's Job

TORONTO, July 19 (C.P.).—The Toronto Star says to-day:

"Hillyard Birmingham, former manager of the Ontario Liquor Control Board, tendered his resignation to me this morning and it was accepted and takes effect at once," Commissioner Edmond G. Odette stated to the Star to-day. "He will not be replaced. I shall take over his duties myself.

"This will effect a saving of $9,000 a year," he continued, "that being Mr. Birmingham's salary in the past. We do not need his services as we have a purchasing agent and I shall direct the work of the board myself.

"Sale of beer and wine under the new regulations cannot begin until Tuesday," announced the commissioner. "The authorities will not be issued by this office until Monday. I don't see how it can begin earlier than Tuesday."

On Top

SPOKANE, Wash., July 19 (C. P.)— Bernice the barmaid stepped to the tap in a beer parlor to "draw one," but no beer issued forth — only cries of "Help!"

In a refrigerator in the basement, Bernice found Charley the barman. The refrigerator door had slammed shut as Charlie was connecting a new keg. He disconected the beer pipe and yodelled up the tubing for help.

THREE LICENSES TO COST HOTELS TOTAL OF $150

$50 Each — Wine in Dining Room—Beer, Dining Room —Beer Only, Beverage Room.

NO PRICE PER GLASS YET.

TORONTO, July 19 (C.P.) — Three classes of $50 fees under authorities granted for sale of beer and wine were explained to-day by E. G. Odette, Ontario Liquor Control Commissioner. Total cost to a standard hotel selling beer and wine in its dining room with meals and beer in its beverage room would be $150.

The first classification, said Mr. Odette, deals with sale in beverage rooms of beer only. For this the authority fee is $50.

The second category is that for sale of beer only in dining rooms with meals at another authority fee of $50.

The third class is for sale of wine only in dining rooms with meals and this fee is likewise $50.

Beverage room sale is limited to beer.

Mr. Odette said that since brewers had not yet fixed prices to authority holders, it could not be stated what the price per glass would be. An announcement may be made to-day. He said the Liquor Control Commission was concerned with the issuance of authorities and the fixing of fees—and that no forecast could be made of cost of beer by the glass to the consumer.

From inception of the new regulations, with actual sale probably

(Continued on Page Five.)

FARMER'S BODY FOUND IN WELL

Frank Brisbin Missing From Home Near Roseneath Since Wednesday.

IN POOR HEALTH.

ROSENEATH, July 19 (Examiner Correspondent). — Discovery of his body at the bottom of a well one hundred yards from the house this morning solved the mystery of the disappearance of Frank Brisbin, 53-year-old farmer, from the Brisbin Homestead, one mile east of Roseneath. The tragic find was made by Clifford Nixon, a farm hand, while going about his morning chores.

The absence of Brisbin was first noticed about noon time yesterday. While uneasiness was felt by his wife and family, no search was made, as it was thought likely that he had merely gone on an overnight visit somewhere and forgotten to leave word at the home. Death was caused by drowning in water at the bottom of the 25-foot excavation, but the exact manner in which the tragedy occurred has not been determined. Brisbin was in poor health for the past two years and suffered a melancholy state of mind.

He was the youngest son of the pioneer founder of the Brisbin Homestead, and spent his entire life on the property. He leaves a widow, two daughters, Mrs. W. Major of Toronto and Kathleen at home, and two sons, Glenn at home and Neil in Harwood.

Dr. Samuel Ryan of Roseneath was summoned when the body had been raised from the well and he revealed that life had been extinct many hours. Coroner Ferris of Cobourg investigated. Whether or not an inquest will be held is not yet known.

WAVE OF DEATH SWEEPS ACROSS PRISON CAMPS

Massacres Beyond Human Imagination Taking Place Says Ex-Official.

2,000 MEN, WOMEN SLAIN.

Hitler Said Virtual Prisoner—Doomed Moment Prestige Slips.

NEW YORK, July 19.—(A.P.)—Johannes Steel, former German official who fled from the Reich because of his opposition to the Nazi government declared in a copyright story in the New York Post today that "a quiet wave of murder is sweeping the concentration camps of Germany."

The writer said that the prisoners at the camps "have according to a secret order of General Goering (Premier of Prussia), been cut off completely from the outside world."

"Their relatives," writes Steel, "have been without news from these prisoners for three weeks. It seems that massacres have taken place which are beyond human imagination.

"The toll of deaths has been put by absolutely reliable sources at no less than 2,000 men and women."

The writer, said "A life and death race between Communism and Conservatism had begun," and added: "The odds are six to four for the Conservative solution."

Steel says: "The army, during the last week, has been able to consolidate its position and the military dictatorship is complete. (Vice Chancellor Franz) Von Papen at this moment is the man who runs everything. He has come out on top."

Steel says Hitler "is the absolute prisoner of the Reichwehr (army) which watches every move he makes and is waiting for the moment when Hitler's prestige has dissipated to such an extent that he can be put away safely."

Bradley's Testimony To Coroner Barred

CAMPBELL'S BAY, Que., July 19 (C.P.)—Trial of Michael Bradley, 42-year-old Allumette Island farmer, for the murder of five of his immediate relatives on the morning of July 21, 1933, was continued before Mr. Justice Philemon Cousineau, in the court of King's Bench here to-day. The victims of the slayings were Joseph and Mary Bradley, parents of the accused, Thomas and Johanna, his brother and sister, and John Bradley, his uncle.

Yesterday's evidence closed with a ruling of His Lordship that statements made by the accused while he was under the jurisdiction of the coroner would not be admitted to evidence. Testimony centred on the discovery by Detective J. F. Dalpe of a .32 Winchester repeater in Michael Bradley's cow-shed. This was alleged to be the weapon with which the victims were shot down.

Francois Caron, prosecuting attorney, will call 13 more witnesses, who will be followed by a number of witnesses for the defence. There is little likelihood of the trial closing this week.

Persian railways are buying freight cars in Sweden.

Slip Delays Placing Beer On Sale This Week

TOPIC OF SALE IN RESTAURANTS NOT DEAD ISSUE

New Regulations Allow 'Phone Orders for Home Delivery.

25 CENT TOURIST PERMIT.

Vendors Pay $100 for License —Hard Liquor Permit Remains.

TORONTO, July 19 (C.P.).--Ontario's new liquor law, under which beer may be consumed in hotel beverage rooms, on trains and boats, will be in full operation early next week, with a slight possibility a few hotels may be dispensing drinks on Saturday.

Previous announcement that sale would start before the end of the week failed to take into consideration the fact that the new regulations must appear in the Ontario Gazette. The earliest this can be done is Saturday and consequently hotels and clubs will not start operations until Monday.

License fees will be $100 for a beer beverage room and $100 for an authority to sell beer and wine in dining-roms. If an hotel desires to sell beer and wine in more than one dining-room on the premises the same $100 fee covers these privileges. Railway dining cars and steamers will be able to dispense beer and wine for similar license fees.

Still a Live Issue.

The question of beer and wine sale in restaurants is far from being a dead issue, it was clearly indicated by the Premier. Speaking to the temperance deputation, he de-

(Continued on Page Eight.)

CANADIAN CORPS RALLY AUGUST 4

Stirring Program Scheduled for 20th Anniversary of War's Outbreak.

NOTABLES TO ATTEND.

OTTAWA, July 19. (CP).—When the veterans of the Canadian Corps assemble in Toronto on Aug. 4, the 20th anniversary of the outbreak of the Great War, their first acts will be to proclaim their loyalty to the King, to greet their only surviving corps commander, Baron Byng of Vimy and to remember the Empire's million dead. Arrangements have been completed for ceremonies to take place at the cenotaph in Whitehall and in the Memorial Chamber of the Peace Tower in Ottawa; and these will usher in the reunion of the veterans.

Ill-health prevents Baron Byng from depositing a poppy wreath in the name of the Canadian corps at the base of the cenotaph, but his place will be taken by the next senior surviving officer of the corps, in London, Lieut. General Sir Henry E. Bursall, K.C.B. Sir Henry commanded the 2nd Canadian division in Frace.

Borden to Pay Tribute

In Ottawa a wreath will be laid on the alter of sacrifice in the Memorial Chamber by Canada's war-time Prime Minister, Rt. Hon. Sir Robert Borden. He will be accompanied by Lieut. Colonel L. R. LaFleche, D.S.O., past Dominion president of the Canadian Legion, and Major Milton F. Gregg, V.C., M.C., sergeant-at-arms of the House of Commons and honorary Dominion treasurer of the Legion.

The corps reunion will be held on August 4 and the two succeeding days. A considerable number of infantry battalions, artillery batteries, engineering and machine gun companies, and administrative service units will stage their annual gatherings in the Queen City on the evening of the 20th anniversary of the War. For three days Toronto will be "turned over" to the ex-troops.

A review of the veterans by Sir Edmont Allenby, conqueror of the Turk in Palestine will be held on the afternoon of August 4. On Sunday a monster church parade will take place at Riverdale Park, while on Monday the corps sports —a replica of the Olympics staged at Tinques, in France, on Dominion Day, 1918—will be held.

Worms By Air

CHATHAM, Ont., July 19 (C. P.). — Here's once where the lowly earth worm came high. Despairing when all other baits failed and worms could not be got, fishermen at Rondeau Park telephoned long distance to Lieut. N. Thompson, air pilot. He agreed to bring them bait, and later in the day, two quarts of worms thumped to the ground. But they came high in another way, for the pilot charged the fishermen $2.00 a quart.

GOVERNORS' WAR TURNS SERIOUS IN NORTH DAKOTA

Legislature Believed Ready to Vote Wholesale Impeachments of State Officials.

FARMERS ENTER FRAY.

Lieutenant - Governor Calls National Guard Out to Back Orders.

BISMARCK, N.D., July 19.—(AP)—Wholesale impeachment proceedings threatened to throw North Dakota farther into political chaos today as two claimants for the governorship battled for control of the state government.

Ole H. Olson, lieutenant governor named acting governor by the Supreme Court, occupied the strategic seat of one approved by the judiciary and backed by the military.

On the other hand, the state legislature prepared to meet today at the call of the man it recognizes, William Langer, who was deposed by the state Supreme Court after his conviction on a federal criminal charge.

Reports circulated throughout Bismarck that hundreds, perhaps thousands of farmers were headed for the capital, determined to support Langer in whatever action he may demand. Both Olson and Adjutant General Earle R. Sarles recognized the seriousness of the situation by maintaining National Guardsmen on duty throughout the night. Instructions were sent to the commanders of two companies to "stand by" in the event of disorders.

Wholesale Impeachments

Observers professed to believe that the legislature would vote wholesale impeachments of state officials, possibly including members of the Supreme Court who voted to oust Langer on the ground he was disqualified to hold office because of his conviction on a charge of soliciting funds from federal relief workers.

The court ordered Langer to deliver to Olson "the office of governor and all state documents."

Langer continued to claim he was the legal governor and informed legislators to disregard any orders from Olson.

Threats against a federal official brought a trio of infantrymen to guard the home of E. A. Willson, relief administrator for the state, who a few days before had been manhandled by striking relief workers. Willson was informed by local police that definite threats had been made to tar and feather him.

C.C.F. DELEGATES CLASH ON PEACE

Fail to Settle Question of Canada's Neutrality in World Wars.

CROP LOSS INSURANCE.

BY SAM G. ROSS
Canadian Press Staff Writer

WINNIPEG, July 19.—(CP)—Faced with a strenuous day to complete their work, delegates to the second annual national convention of the Cooperative Commonwealth Federation began their labors today with the prospect of an extra session tomorrow. Clashing sharply on the peace session of their four-point program to meet immediate needs the delegates adjourned last night with their stand on Canada's neutrality in world wars still unsettled. This will be up again today, along with resolution and the report of the organization committee which may reopen discussion on the re-

Hygeia 15c

12 in a box. Limited quantity at this low price. Shop early.

The METROPOLITAN Store
"Where Your Money Buys More"
371 George St., Peterborough

Grass Mats 15c - 29c

Priced according to size. 18 x 36 ins. and 27 x 54 ins.

Girls' BEACH PYJAMAS, only 1.00

Just a limited quantity for thrifty girls and women to pick up at this price that will suit every pocketbook. Your choice of red, green, blue and assorted stripes in good wearing, washable and sunfast prints and broadcloth materials. Sizes 14 to 18 years. Shop early for the best selection.

DURABLE
Broadcloth Rompers 69c

Sturdy little broadcloth rompers for the infant 6 months, 1 and 2 years old. Sturdy material that will give all sorts of satisfaction. Your choice of pink, green, yellow and blue. Some are daintily embroidered. All have belts and are made in the popular envelope style.

Children's Overalls 25c

Your choice of shoulder strap or shaped shoulder styles. Made of sturdy cotton material that will save mother all sorts of washing. Khaki and navy blue only. One pocket and belt complete these durable little outfits. Sizes 2, 4 and 6 years.

Outstanding Value in Lingerie 39c

A choice selection of good quality rayon panties and step-ins. Lace trimmed and tailored styles to choose from. Blue, green, pink and peach. Small, medium and large sizes. Shop early for best choice.

WovenRayonSlips 59c

Form fitting slips, daintily lace-trimmed and in colors of pink and sand. Roomily cut slips that will give splendid satisfaction. Limited quantity to choose from. Shop early for best selection. Sizes, small, medium and large.

Women's BATHING SUITS 1.59

All wool suits in the new and popular sun-tan back styles. Your choice of red, blue and black. Sizes 36 to 44. Be thrifty. Take advantage of this low price for an all wool bathing suit.

DESIGNED FOR COMFORT PRICED FOR ECONOMY!

Boys' 2-Piece Broadcloth Suits 79c

Another saving for thrifty mothers! Sturdy little suits in green, blue and yellow. A number of attractive styles to choose from. Sizes 2 to 6 years.

Men's Dimity Union Suits 29c

Combination style suits, button or buttonless. White only. A favorite with men this season. Note the new low price. Sizes 36 to 44.

Summer Hats for Men
Reg. $1.00–Special 79c

Men! Note the low price for these up-to-date styled hats in panamas, leghorns and sailor styles. All with ribbon band trimming. Sizes 6¾ to 7⅛. Reg. $1.

Men's Rayon Combinations 59c

The coolest garment for hot weather. With button front or button over shoulder. Peach and white only. Sizes 36 to 44. Buy several suits at this low price.

All Wool Bathing Suits $1.59

Men! Why pay more? We carry a good assortment of 100% all wool bathing suits that we believe would be hard to beat at the same price. Cardinal and black only. Sizes 36 to 44.

All-Nu for Flies 15c and 20c

All-Nu Fly Spray and Sprayer that is becoming so popular with housewives because of its effectiveness. Try it. Note the low price.

Pflueger Bait Fishing Tackle

We carry a huge stock of all the accessories for successful fishing. Visit this department before you go on that fishing trip!

Bathing Caps 20c

Rubber bathing caps in colors of white, blue, green and black. A favorite with girls and women. Limited quantity remaining to sell at this price.

Vacuum Bottles 39c

Guaranteed to keep liquids hot or cold 24 hours. Capacity of one pint. Secure one of these for your next picnic. Splendid value at this price.

Cups and Saucers 2 for 15c

Two cups and two saucers of white porcelain. Just the thing for the summer cottage and camping. Note the low price and stock up.

Candy Special 10c ½ lb.

Cocoanut Butter Puff Balls ..... ½ lb. 10c
Jelly Orange Slices. ½ lb. 10c

Six Killed As Truck And Street Car Meet

This truck, laden with passengers and freight, bound from St. Agathe, P.Q., crashed into a street car on St. Lawrence Boulevard, Montreal. Five men and a woman were killed and ten more injured. A thorough investigation is being made and the driver of the truck, which was carrying eighteen passengers, has been arrested.

Beer And Wine Rules As Outlined In Regulations Made By Government

TORONTO, July 19.—Features of the new beer and wine regulations announced yesterday by the Hepburn Government are as follows:

Sale in hotels, clubs, railway dining cars and steamers will start Monday, July 23, at the earliest.

License fee for beverage rooms where beer only may be sold, $100. A similar fee is charged for an authority to sell beer and wine in dining rooms.

Hours of sale are from 10 a.m. to 12 midnight, except in those municipalities where it is felt an earlier closing hour should prevail.

Persons may telephone orders for beer to be delivered at their lawful residences.

No beer or wine may be served in any dining room in authorized premises over or at any counter.

All clubs must certify to having been at least one year in operation prior to making application for a beer and wine permit. Only bona fide members of a club may be served with beer or wine.

The one dollar beer and wine permit is abolished under the new act, but the $2 permit remains in force. Tourists will be able to secure hard liquor on a new single purchase permit system which does away with the necessity of buying a $2 permit.

No sale in restaurants at the present time though extension to restaurants may take place later.

building of the Ontario council.

Approval, after amendment, was given the agricultural, financial and labor section of the immediate program. Socialization of all financial institutions was approved and protection against foreclosure or eviction of farm or city dwellers was promised if a C.C.F. government is elected in the next federal elections.

Protection also would be given the farmers against exploitation by packers, millers, dairy corporations and others. Adequate credit facilities would be provided and existing debts on farms and would be relieved. Insurance against unavoidable crop loss would be provided.

Under the Labor program, the convention endorsed a large scale public works program, including a general housing scheme financed by public credit. National minimum wages and regulation of hours of labor in industry also was promised. The right to organize their own associations and negotiate agreements with employers would be provided. A national system of social insurance was included.

Hog Quotations In Peterborough

THURSDAY, JULY 19, 1934

Canada Packers quote:

Bacon hogs — f.o.b., $8.85; off truck $9.00; rail graded, $12.40.

Selects $1 per hog premium.

Sows 4c off bacon prices.

Dressed hogs — Head on, $14.00; headless, $14.50.

Cream—No. 1 (on truck), 18c; No. 1 (delivered), 19c.

Special, 2c per lb. premium.

An Assist

LOGANSPORT, Ind., July 19 (C.P.). — Roy Bumpus credits a honey bee with an assist at the number four hole of the Municipal Golf Course.

Bumpus' putt for a par hung on the rim of the cup until the bee alighted on the ball, giving it the necessary impetus to fall into the cup.

Fatal Camp Fight Leads To Inquiry

PERTH, Ont., July 19 (C.P.).—The inquest into the death of John Foss, native of Woodroffe, near Ottawa, who died yesterday in the Perth Memorial Hospital from injuries received at the Masinaw Lake Construction Camp, will be resumed next Wednesday. Coroner A. W. Dwyer of Perth last night opened the inquiry and heard medical evidence given by Dr. H. C. Hagyard, who had attended the deceased since his admission to hospital on Friday last.

When Foss was brought to hospital, those accompanying him told of a fight between Foss and another worker in the camp. In this altercation Foss had been struck over the eye and, falling, had hit his head against a bed. Foss had made no statement regarding this while he was in hospital, although he was conscious for the greater part of the time. Death, according to medial evidence, was due to cerebral hemorrhage.

London will spend $36 this year in educating each child in public schools.

FRISCO'S STRIKE EASES, BUSINESS MOVING AGAIN

Strategy Committee Announces Vote To-night on Ending Walkout.

AGITATORS TO GO.

Street Cars Begin to Move, Food, Gasoline Services Nearly Normal.

By NORMAN BELL

SAN FRANCISCO, July 19 (AP)—Wheels of business in San Francisco's metropolitan area moved again to-day under relaxing brakes of a general strike.

Under pressure from federal, state and city governments, the general walkout gave indications of collapsing rapidly.

The strike "strategy" committee of Alameda County, in which 500,000 of the area's 1,300,000 residents reside, announced a vote would be taken at Oakland to-night on a proposal to end the walkout.

Resumption of East Bay (Alameda County) transportation service controlled by the key route system, including its ferryboats on the bay, employing a total of 900 men, was announced for to-morrow by the carmen's strike committee after a meeting with officials of the company.

More street cars rolled through San Francisco's streets shops reopened and food and gasoline service neared normal, apparently without hindrance, but officials remained, alert for danger signals.

The Pacific coast maritime strike, key issue of the mass walkout in San Francisco Bay cities, remained a problem which officials admitted, still was loaded with dynamite.

Shots for Senator

Bullets whined around an automobile in which United States Senator Robert F. Wagner of New York, sent west to investigate the maritime dispute, and his party were riding on the Portland, Ore., waterfront.

One of the bullets struck a machine carrying E. O. Marsh, conciliator for the United States Department of Labor. Four special guards at the Municipal Pier, who police said fired the shots, were returned to duty after questioning.

Hugh Johnson, N.R.A. administrator and spokesman for the Federal Maritime Dispute Board here, conferred with labor leaders last night. Though no one would speak

(Continued on Page Eight.)

Mount Julian

Mr. and Mrs. W. T. Northey and Mr. and Mrs. Ottis Northey, also Mrs. Theodore Wilson and daughter, Marie, spent Sunday in Lindsay visiting relatives there.

Mr. and Mrs. William Clink spent the week end in Toronto, Mr. Joseph Clink accompanying them on their return to Rameses, where he is spending a week's vacation.

Mrs. H. Dingman of Apsley spent a few days with Mr. and Mrs. John McCauley last week.

Mr. Bob Miller and a party of friends from the U.S. are holidaying at the former's cottage on Stoney Lake.

Miss Margaret Wedlock of Peterborough is visiting friends in this vicinity:

Mr. and Mrs. Stanley Porter of Toronto are spending their vacation at Rameses.

Miss Ball of Peterborough is spending the season at Stoney Lake.

Lad Cuts Leg Badly At Round Lake Home

HAVELOCK, July 19 (Examiner Correspondence). — Kenneth Williams, ten-year-old son of Mr. and Mrs. James Williams of Toronto, met with a painful accident at their summer home, Round Lake, on Monday afternoon. Playing with some of the youngsters from nearby cottages, he ran into the water near his home, lost his footing and fell against a sharp stone, cutting his left leg very badly.

The wound was very deep and bled profusely, and his mother collapsed after going for assistance. After applying a tourniquet to stop bleeding, Kenneth was rushed to the hospital here, where he was attended by Dr. Holdcroft. It required eight stitches to close the wound, and the boy remained overnight in hospital. He is progressing favorably at his Round Lake home.

TANNERY WORKER HURT

HASTINGS, July 19. (Examiner Correspondence). — While engaged at his work as roller in the local tannery, Ernie Hazelwood had the misfortune to get the first finger on his left hand badly crushed under the roller. At the time of writing it is not known whether the injured finger will be saved or not.

CENT-A-MILE BARGAINS
SATURDAY, July 21, from PETERBORO to

MONTREAL	QUEBEC CITY	STE. ANNE DE BEAUPRE
$5.25	$8.50	$9.10

Return limit leaving destination up to July 25
Full information from any agent. Ask for handbill.

CANADIAN PACIFIC CANADIAN NATIONAL
Pooled Train Services

3d-12,16,19

ISN'T THAT A DAINTY DISH TO SET BEFORE .....ANYBODY?

When Canadian berries are in season . . . that's the time to *doubly* enjoy your daily Shredded Wheat. Put a generous portion of the delicious, sun-ripened fruit on the crisp, golden-brown biscuits . . . pour cream or milk over them . . . sweeten to taste . . . there's "a dainty dish to set before a king". Shredded Wheat gives you the vital, nourishing elements of *whole wheat*, with the added luxury of your favorite fruits, all in *natural* form.

THE CANADIAN SHREDDED WHEAT COMPANY, LTD.
Niagara Falls, Canada

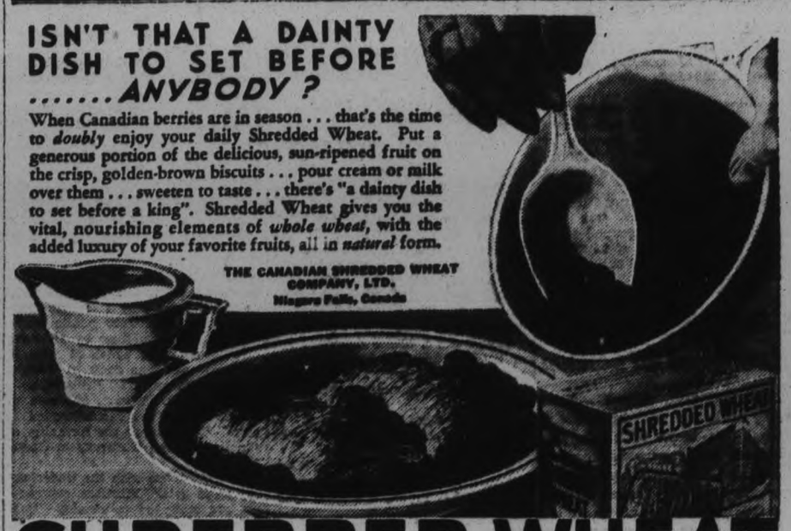

SHREDDED WHEAT
MADE IN CANADA OF CANADIAN WHEAT

BARNES CIRCUS COMING TO CITY FOR AUGUST 7

Some Questions Asked When Circus Visits Every Town.

IT'S A HARD LIFE

By CLIFF MCDOUGALL

There are three or four remarks that a circus man hears continuously. Whether the big show is exhibiting in the Canadian Northwest or adjacent to a Southern cotton plantation in Georgia, the question the showman hears from outsiders are identically the same. These remarks are:

"What do you do in the winter; travel in Florida, I suppose?"

"Why do you have mostly gray horses?"

"It must be a hard life; when do you sleep?"

"Where do you go from here?"

Maybe it is because the circus has the fundamental qualities it had fifty years ago. It is the old time perennial bloomer. That is the reason we know to a mathematical certainty what you millions of townspeople like best in the Big Show, and what you are curious about.

Now regarding "mostly all gray horses," for instance. Circus owners know you are interested in the wild animals, the horses, the elephants and the old moss back "it must be tough on you when it rains." I have been asked a thousand questions about the "gray" horses.

Not Always Smiles.

You see a slip of femininity cavorting on the back of a horse, executing poses, and throwing a smile now and then. The fair rider is perfectly at ease when sitting on the steed's broad haunches, for she is only letting the horse get its gait and at the same time, get her own "wind" and courage. When the rider gets ready to turn a somersault on the galloping horse, there are no smiles. It is a mighty serious business. Intuitively they know just how to throw their bodies to make a perfect landing. It takes years of practice and study and innumerable falls.

A Hard Life

You make no mistake when you said the life was hard. There is hardly any other kind of existence just like it. For twenty years I have been associated with the circus as advance man. It is my duty to herald its coming. I have made some pretty broad promises to the public as to just what they are to see. Each year we are on the road 40 weeks and during my two decades of association with the "white tops," I figure I have slept in just about 5,000 different beds in an equal number of different cities and towns and have traveled about 400,000 miles.

Did you ever go down and see the circus come in? Hundreds of people do. Many of them haven't failed to see the circus come in since they were kids. They get up at 4 a.m. to greet the show trains. It used to be my job to meet the trains and point out the different crossings that had been prepared for unloading. You would be surprised to see not only the men, real captains of industry, but hundreds of women. Yes, when it's circus time there is many a dirty dish in the kitchen sink.

Now, getting back to the "gray" horses with a circus. It is just one of those things. When one thinks of a circus horse, he naturaly thinks it must be gray, and so it is for the most part. But the bareback horses, commonly called the rosin backs, are white. For a rider to maintain his balance on a galloping horse, there must be plenty of rosin sprinkled on the animal's haunches. On a white horse the rosin is invisible; on a black horse it shows, thus the question is solved.

Where do you go in winter? It is only the performers, musicians and working men who leave the circus when it disbands in the far South late in November. The winter season is the hardest time of the year. New wagons must be built, new seats, equipment, etc. Circus property is highly perishable and must be replaced, for the most part, after a strenuous season. New routes must be laid out and considered, new acts engaged. Getting ready for circus day, to the men who have millions invested, means days of hard work. The performers, many of them, rest for the winter. Some find profitable employment in vaudeville and European music halls.

The great Al G. Barnes Circus will exhibit in Peterborough, Tuesday, August 7, at 2 and 8 p.m.

Food Panic In General Strike

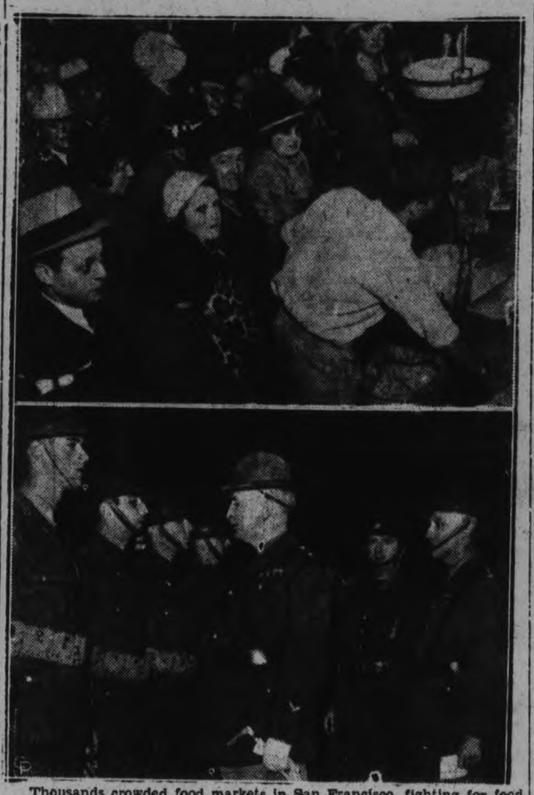

Thousands crowded food markets in San Francisco, fighting for food supplies as other unions called a general strike supporting the striking longshoremen. Above, part of a throng at one of the stores is shown. Below, Maj.-Gen. David Prescott Barrows (with riding crop) inspects a unit of the California National Guard assigned to strike duty in the San Francisco district.

Omemee

Mr. G. Hendry and family visited friends in Brighton on Sunday.

Mr. G. Hayes of Toronto is spending his vacation with his parents, Mr. and Mrs. E. Hayes.

Mr. N. Henderson of Toronto is home visiting his parents, Mr. and Mrs. William Henderson.

Messrs. W. L. Moncrief, Reeve James Magee, H. Dick, C. Hartt and K. Thorne are attending Masonic Grand Lodge in Toronto.

Mr. and Mrs. J. Nelson are holding a private sale of their household furnishings as they intend leaving for Scotland to take up residence there in the near future.

Mr. N. Henderson of Colborne is home for two weeks holidays with his parents, Mr. and Mrs. George Henderson.

Dr. C. S. Reddick and Mr. H. Lamb attended the Lindsay Presbytery meeting held at Beaverton last week. Dr. Reddick was signally honored by being elected chairman of the Lindsay Presbytery for the ensuing year.

Miss M. Roberts of Toronto is the guest of Mrs. Wm. Henderson.

Mr. and Mrs. Wallace of Lindsay and Mrs. Harris and daughter Patricia visited in Peterborough on Sunday.

Mr. A. Faulkner of Peterborough is visiting his parents, Mr. and Mrs. S. Faulkner.

Mr. E. McPherson called on Mr. H. Murray in Peterborough on Tuesday.

Decoration Day services will be held in Emily cemetery on Sunday, July 22nd at 2 oclock.

Mr. N. Henderson of Colborne is home for his holidays.

Mrs. H. Overholt of Cobourg visited Mr. and Mrs. G. Overholt on Wednesday.

Miss Elda Overholt attended a picnic at Long Point on Wednesday.

Warsaw

Mr. and Mrs. McIntosh and Mrs. Ellen Brown, Toronto, called on relatives in the village on Sunday.

Mr. and Mrs. Gillman G. Crosby (nee Joan Coleman), Vera Beach, Florida, were week-end guests of Mr. and Mrs. David Miller.

Mrs. Arthur Carveth is visiting Mr. and Mrs. Walter Carveth, at the Lake.

Rev. Mr. Beaton of Havelock, preached in the Presbyterian church on Sunday evening.

Mrs. Uriah Payne and Mr. and Mrs. Gormley are spending a week with friends in Toronto.

Miss Dorothy Chamberlain, Toronto, is visiting her aunt, Mrs. George Russell.

Mrs. Nathan Payne, Mrs. Dora McMillan and Mr. Carman Payne were Sunday guests of Mrs. R. W. Payne.

Mr. and Mrs. Richard Batten were Sunday guests of Mrs. Alex. Watts.

Mr. and Mrs. Robert Sinclair and family are spending a few weeks in the Selkirk home.

Mr. H. G. E. Choate and sons visited Mr. and Mrs. James Selkirk, with whom Mrs. Choate is staying during her parents illness, on Sunday.

Little Marjorie Brethour is visiting her grandfather in Madoc.

Though there were some welcome showers last week, rain is very much needed. The water in many wells is getting low. Mr. Thomas Crowe pumped his well dry this (Monday) morning.

About one hundred and fifty people gathered at the home of Mr. Franklin Jury on Friday evening (July 13) to welcome his son, Mr. Hilliard Jury, and his bride, who have come from Teepee Creek, on their honeymoon trip. Many handsome gifts were given and good wishes for the young people. A jolly evening was spent, which the bride and groom appreciated very much.

The principal alums of commerce sodium, and the sesquioxide of sodium, and the sesquixide of aluminum.

Outpost of Empire

By H. G. M.

Able to enjoy the benefits and protection of a great empire without having to pay for them thanks to the close proximity of a friendly power, which is also her natural market, Canada hardly understands the position of an 'outpost of empire' such as Australia. Canada's best and natural market during normal times is right next door to her; Australia's is twelve thousand miles away. Canada leaves her sea-coasts undefended confident that the two mightiest fleets in the world will defend them for her, and boasts of having the longest undefended land frontier in the world. Australia has a longer sea-coast than the U. S. A. and has to be prepared to defend it, for she knows that the nearest great sea power will one day use that power to make an attack.

To have undefended frontiers is a laudable ambition, and as long as your neighbour is friendly, speaks a similar language, works along similar economic lines, has sprung from similar stock, and shows no inclination to hurl his fighting machine across your frontier, it is not hard to abstain from spending all your money and keeping practically all your able-bodied men under arms along your frontiers; especially when that neighbour is about twelve times your size and has a good deal of spare room left in which to expand, and has a similar standard of living.

Powerful Sea-Power.

Australia has a neighbour who is a powerful sea-power, too, but unfortunately that neighbour is of a different colour and creed, speaks a totally different language, has a standard of living that is one of the lowest in the world in comparison with Australia's that is the highest, and has looked with envious eyes on the vast stretches of unused land that lies within Australia's borders. And Japan has a large and ever growing surplus population, who, having been shut out from most of the markets of the world, are hungry for land; and there is a lot of unused land in Australia.

The Eastern part of the world has awakened and is steadily growing in importance. It contains about two thirds of the people of the world, but they are nearly all coloured, and Australia is not only the empire's outpost in the midst of these coloured Eastern people but that of the white races; and anything that takes place among these people of the East affects Australia.

As a protection against the threat of the sea-power of Japan, Great Britain, at the instigation of Australia and New Zealand, built the Singapore Naval Base at a cost of $150,000,000, parts of which cost the Dominion and the Commonwealth more. To both Great Britain and Australia the Suez Canal is of more importance than the Panama is to the U. S. A., and the Singapore base is simply the fortification at the other end of the Suez.

Takes Empire Seriously.

Australia takes the Empire seriously and works in co-operation with the Mother Country in all things, not the least of which is Empire defence, claiming as her right the privilege of sharing in this. Wherever possible she supports British trade and industry, and after India is Britain's best customer. She keeps as large and up-to-date navy as she is able to afford, which includes besides destroyers, light cruisers, submarines, and smaller craft, first-class, capital ships that work in conjunction with the Imperial Navy. She quite realizes that one day she will be called on to defend the land upon which so far no war ever has been fought, and in order to be ready she is building up a modern air force, while every able-bodied man is forced to do a certain period of military or naval training for defence purposes. But she is preparing not merely to defend Australia, but a part of the Empire that is being saved for the future use of the white people in general and the British people in particular; and she fully expects that Great Britain will fight a major fleet action thousand of miles from her own shores in order to protect Australia; realizing that at present Australia is a continent held by a corporal's guard, for the population of Australia is under seven millions.

In addition to her own coast-line, she has colonies and mandates in the Pacific for which she is responsible, and feels that she is the representative of Great Britain in the Pacific; and there are times when she talks to Britain about matters going forward in the Pacific as if she were the senior.

Australia had hoped for Anglo-American co-operation in the East, to foster which she had helped persuade England abandon the Anglo-Japanese treaty; but she has had to give up all hopes of such co-operation. America rushed in to the Eastern market with hopes of a quick profit, made a mess of things and got out. Now Australia sees her hoped-for friend having less and less to do with the East, while her potential enemy is fast assuming the lead that it was hoped England and America would hold. But Englishmen and Americans do not work well together; they know each other too well.

Losing Interest.

Australia sees herself as the outpost and senior partner in the Pacific of a great empire in which all but she is losing interest. She sees the other partners making a great show of sentiment, waving flags, making speeches, and talking about the 'dear old empire' but doing nothing practical and making no preparations to keep 'the dear old empire' together. Great Britain is losing interest herself, and turning her eyes from an empire that offers little in the way of profit but much in the way of responsibility, to her own little island. And the less interest Great Britain takes in the East the more Australia shoulders, for she has no intention that the partnerships of the empire shall be allowed to be disbanded.

The Mother Country is tending more and more to keep her money at home and improve her own small land, but Australia is loudly calling for a strong and progressive empire policy; the policies of the Die-Hard Tories are what she would like to see, and she is ready to make sacrifices in order to carry them through. But she finds a very dubious willingness on the part of the other partners to make any sacrifices now. The others appear only too ready to talk about the grand old empire and drink maudlin toasts to it, but when it comes to planning for its future and sinking some money in it, they seem to look on it as a defunct thing.

Australia wants to see a strong, united empire not only because that is the only chance of white dominance in the East, but because she believes in the British Empire, and because she relies on it for her existence. She sees the war clouds gathering over her—the Japanese invasion of Manchuria was of vital moment to Australia—and the day is fast approaching when those clouds will burst. When the deluge comes, unless she has the backing of Great Britain and a strong empire, not only she, but all hopes of a white man's dominion in the East will be gone. And Australia is making a strong bid for an empire policy that will enable her to hold for the British one of the most glorious countries in the world.

People Not Grumbling.

The task is a heavy one, but the Australians are not grumbling on that account for they are a proud race who are inclined to think that they have been chosen by divine right for the task; and they are surveying the rest of the world from Olympian heights. But after all it is only 146 years since the first settlement was made at Sydney Cove. Perhaps the words of Arthur Phillips, who led the landing, are in a fair way to come true. 'Now do I doubt,' he wrote, 'that this country will prove the most valuable acquisition Great Britain ever made.'

But this year Australia is dressing her front window and asking the world to come and look and the empire partners to come and take note and join in. For the centenary celebrations being held at Melbourne this year are something far more momentous than the celebration of Melbourne's founding.

Only a hundred years ago next November, Edward Henty, one of seven boys who had left England for Western Australia, sailed into Portland Bay on the southern shores of what is now the state of Victoria. Without any authority he annexed as much land as he needed for his flocks of merino sheep that he had brought with him. The following year another man, John Batman, came over from Van Diemen's Land (now Tasmania) at the head of an expedition to settle some of the fertile land round Port Phillip. He put up a few huts on what he considered a good sight for a village on the banks of the river Yarra; and this year a Prince of the House of Windsor will visit, on behalf of His Majesty the King, the city of a million inhabitants that has grown up on the sight Batman chose for his village.

For five months beginning next October the Victorian centenary will be celebrated. There will be a series of functions, social, sporting, political and scientific in the setting of the garden state of Australia during an Australian spring. The celebrations will be marked by more brilliance than has ever before been known in a Dominion centenary. The gala occasion will be inaugurated by an air race in which pilots and machines from many countries will take part for the prizes of £15,000 pounds, and from then on there will be no let up in the proceedings.

From Great Britain besides the government representatives business and industrial houses are sending anything from a shingle to a hundred representatives to look over the ground where they do so much business and have so much capital invested. For it is estimated that there is over 600,000,000 pounds of British capital invested in Australia. The other Dominions will all be represented, besides which diplomats from all over the world will be there, for it is an event of international importance. It is Australia asking the world to come and look over the country about which so little is known, and asking them and the empire in particular to come and see what it is that she is determined to retain for the white man. And if they have eyes to see there will be more willing shoulders at the wheel next year than there are this year.

READ THE WANT ADS

LOBLAWS Secure the "Pick of the Catch" for Salads and Luncheons

Sold EXCLUSIVELY at LOBLAWS

RICH-RED SOVEREIGN SOCKEYE SALMON

Tall Tin SPECIAL 31¢

Halves SPECIAL 17¢

SALMON in the pantry means a meal at anytime. For Sandwiches, Picnics and Salads it is ideal. Take advantage of these Special Sovereign Salmon Prices.

Specials on Sale all Week July 19 - 25

SALT WATER KISSES 15c lb.

FRESH MADEIRA CAKE 17c lb.

AYLMER Strained Foods for Special Diets and Children 12 Varieties 2 4½-oz. TINS 21¢

SPECIAL FAIRY SOAP "It Floats" 5 CAKES 18¢

Libby's Prepared Mustard 2 Glass Jars 19c

SPECIAL AYLMER Choice Quality TOMATOES 2 No. 2½ Size TINS 19¢

White Swan Sterilized Toilet Tissue 2 Rolls 21c

SPECIAL QUAKER Corn FLAKES Pkg. 7¢

DOMESTIC Purely Vegetable Shortening 1-lb. Carton 11c

SPECIAL DIAMOND or CLASSIC CLEANSER 3 TINS 13¢

JUNKET Powders Assorted Flavours Pkg. 11c

SPECIAL LIBBY'S SWEET MIXED PICKLES 32-oz. Jar 29¢

St. William's STRAWBERRY JAM With Pectin 32-oz. JAR 31c

LOBLAWS Simplified Recipes by Gwendolyn Taylor B.H.S. LOBLAWS STAFF • DIETITIAN •

POTATO SALAD IN TOMATO ASPIC

Soak 1¼ tablespoons gelatine in 1-3rd cup cold water. Heat 2 cups Tomato Juice to boiling point and add ¾ teaspoon salt, 1 teaspoon sugar and 2 teaspoons lemon juice, and pour over gelatin. Cover bottom of moistened mould with the jelly and set in a cold place. When almost set add potato salad and rest of jelly mixture. Set in refrigerator to chill. When set, unmould on lettuce leaves. This is delicious served with cold meat.

Luncheon Sets "Smart Set" (Each set consists of 4 cups 4 saucers, 4 plates, 4 serviettes, 1 tablecloth) ..... ea. 29c

Quade—Orange Lemon, & Raspberry ..... 4 cake package 16c

Cleansing Paste D.B. Brand Tin 14c

White Kid Cleaner—Nugget ... Bottle, 23c

Boneless Chicken Crosse & Blackwell 7½-oz. Tin 26c

Custard Powder Bird's Imported creamy and egg-like 2 pkgs. 15c

E. F. MASON

Bargain Prices For Quality Merchandise

YOU CAN SAVE MONEY BY BUYING YOUR FULL REQUIREMENTS AT ANY OF THE SEVEN

GROCETERIA STORES

OWNED AND OPERATED BY - E. F. MASON -

FRESH FRUITS AND VEGETABLES —LOWEST MARKET PRICES—

Finest Granulated SUGAR No Delivery except with order of $1.00 or over 10 lbs. 57c

Choice Creamery BUTTER Has a Rich Mellow Flavour lb. 20c

Mason's Orange Pekoe TEA Ask the people who use it—how good it is. lb. 45c

"Peterboro Pride" Assorted BISCUITS Value 25c extra Special lb. 17c

GRAPE JUICE. Bottle 25c
LEMON or ORANGE CUP. Bot. 25c
CERTO—Per Bottle 29c
PAROWAX—2 pkgs. 25c
RUBBER RINGS—Doz. 5c
PRESERVING JARS— Small $1.09 doz. Med. $1.19

CRABMEAT—Fancy. Tin 31c
SHRIMPS—Choice, tin 21c
RED SALMON—Choice. ½ lb. tin 12½c
CHICKEN HADDIE—2 tins 25c
PORK & BEANS—Large tin 10c
CLARK'S POTTED MEATS—Tin 8c
P. & G. SOAP—10 bars 29c

Birthday Speeial LUX 1 large Pkt. FREE with 2 Large Pkts. 43c

Swift's Quality Products JEWEL SHORTENING or SILVERLEAF LARD lb. 10c

C.P.C. Quality SLICED BACON Wrapped in Cellophane ½ lb. 15c

FOR BREAKFAST CORN FLAKES With Liberal Sample FREE Pkt. 7c

SINGAPORE PINEAPPLE Large 10c Tins

SUNLIGHT SOAP 5 Bars 25c

LUNCH TONGUE—12 oz. tin. A tasty hot weather meat 29c

THE GROCETERIA STORES

WEDDING Stationery

That is Distinctive Correct and Very Smart

THERE are certain standards of correctness that prevail in the selection of wedding stationery. Here you will find the newest and most acceptable styles. Consult with us as to your selection.

WEDDING INVITATIONS
WEDDING ANNOUNCEMENTS
Cake Boxes, Cards and Acknowledgments

THE PETERBOROUGH EXAMINER, LTD.
JOB PRINTING DEPARTMENT

The Examiner

The Examiner is a Member of the Audit Bureau of Circulation.
The Daily Examiner, published every lawful evening by The Peterborough Examiner, Limited. Office: 416 George Street. $6.00 per year Delivered in City. Out-of-town Subscribers by mail, $4.00 per year.
Member: Canadian Press, Limited; Audit Bureau of Circulation; Canadian Daily Newspapers Association.
Member: Ontario Associated Dailies. T. L. Ashton, manager, Canada Permanent Building, Toronto.
U. S. Advertising Representatives: Prudden, King & Prudden Inc., Chicago, Seattle, San Francisco, Los Angeles, and New York City.
Advertising Rates on Application.
R. M. GLOVER, Managing Director.

'PHONES: Editorial 1601, Business Office 1628. Private Branch Exchange to all Departments.

THURSDAY, JULY 19, 1934

CANADA'S FIRE LOSSES.

While Canada's fire losses last year were high enough to indict the whole population of carelessness, the annual report of Dominion Fire Commissioner J. Grove Smith shows the lowest total since 1927, and for that improvement there is reason to be thankful.

The total of property fire losses in Canada in 1930 was $32,676,314, as against $42,193,815 in the previous year, while the number of fires also decreased, being 46,166 compared with 47,853 in 1932 and 49,284 in 1931.

Of the total value of the fires reported property losses insured amounted to $26,451,633 and the uninsured losses to $6,224,681, the latter figure being somewhat greater in proportion than in the previous year.

Residential fires constituted far the largest number in the list, totalling 34,329; stores were next with 4,043; miscellaneous property, 3,635; farm properties other than dwellings, 2,918; manufacturing risks, 793, and institutional buildings, 448.

It is interesting to note that the per capita loss last year, $3.15, was the lowest in the past ten years.

With their greater populations, Ontario with $11,250,182 and Quebec with $10,862,250, had the largest property losses, and were also well up in the list of per capita losses.

Manitoba was the lowest in this respect with a per capita loss of $1.64, while New Brunswick had the doubtful distinction of having the highest, $5.36 for every man, woman and child in the province.

ANOTHER HOME-MADE BOAT TRAGEDY.

Tragically enough, the drowning accident that shocked Peterborough on Tuesday was repeated in almost every detail by a similar aquatic fatality at Campbellford yesterday.

In this case, as in the local accident, a home-made punt figured, two boys equipped only with sticks for paddles were involved, and the younger boy who could not swim was the victim.

This second accident within twenty-four hours of the first tragedy adds emphasis to The Examiner's warning against small children being allowed to go out on the water in crazily-built boats or rafts, particularly when they are unable to swim.

It is pitiful indeed that two young lives should have to be snuffed out before public attention could be directed to the dangerous craft in use on many Ontario rivers, but now that the situation has been brought out into the open it is to be hoped that parents will make sure that their children are kept out of such boats and are repeatedly warned against playing or bathing in dangerous places.

Probably the authorities would be justified as a safety measure in taking stock of some of the makeshift boats that are in commission, and in warning parents that if they permit their children to risk their lives in such apologies for boats they are helping to send them to their death.

Little folks who cannot swim and who are too young to realize the risk they are taking should be protected against their own lack of experience.

PROTECTING OUR FISH AND GAME.

The story that all the game wardens and deputy-wardens in the employ of the Provincial Government were to be dismissed has been denied.

To those who realize the importance of protecting Ontario's fast-dwindling reserves of fish and game the rumor that the whole field force was to be done away with was almost impossible to believe.

Our tourist traffic is built up largely upon the angling facilities offered by the rivers and lakes of Ontario, and the revenue obtained from non-resident fishermen and hunters more than covers the salaries of the officers engaged in the protective service.

Under those circumstances it would be the rankest folly to dispense with game wardens unless some other form of protection was adopted in their stead.

The supply of fish and game in Ontario has been steadily decreasing, and the time has come not only to safeguard what remains but to take some effective steps to restock many of the favorite fishing rivers and lakes; if these things are not done nothing is more certain than that there will be a marked falling off in the number of American visitors each summer and a corresponding decrease in the money put into circulation in the province each tourist season.

We believe that the new Deputy-Minister of Game and Fisheries, D. J. Taylor, himself an enthusiast sportsman, realizes the situation clearly, and that he is not in the least likely to recommend the removal of the present protective service unless he has in mind a new policy that would prove a more effective safeguard.

MORE DRUNKEN DRIVING.

With freer beer and wine sale now authorized in Ontario, the effect of the repeal of prohibition in the United States becomes a matter of some concern, and it cannot be said, particularly with regard to highway safety, that the American record in the half year following the return of legalized sale is very reassuring.

For example, the Travellers' Insurance Company, after a careful examination of automobile fatalities in the first six months of the present year, reports that the number of persons killed in motor accidents increased 20 per cent. throughout the United States during that period, that arrests for drunken driving jumped by 42 per cent., and the number of drunken persons hit by motor cars increased 60 per cent.

The Washington police department declares that in the first quarter of this year arrests for drunkenness increased 50 per cent. and the number of drunken drivers apprehended increased 42 per cent., while the Chicago Tribune, one of the leaders in the fight against prohibition, admits that drunken driving has increased in Chicago by 300 per cent. in the first six months of repeal. Similarly, the Los Angeles Times, another newspaper which was in the forefront of the campaign for repeal, asserts that drinking is the most common factor in motor car accidents in Los Angeles.

These figures and statements are significant; they should convince us that, now that we are making it easier for people to secure a drink, we should make it harder for them if they try to drive a car afterward.

Freer beer will mean more drunken drivers, if the American record means anything, and it will be therefore up to the authorities in Ontario to see to it that those who persist in drinking and then driving shall lose the privilege of operating an automobile.

We do not want the sharp increase in automobile fatalities that the repeal of prohibition has created in the United States.

DIRECT RELIEF.

It is satisfactory to learn that the Dominion Government proposes to continue its direct relief assistance to the provinces for another month, and that a Dominion-provincial conference has been called for July 30 to discuss the whole situation.

In the meantime the Dominion will cut its contribution of one-third of the total to 25 per cent., thus increasing slightly the burden carried by the provinces. The arrangement in effect for several years has been one-third from the national treasury, one-third from the provinces and one-third from the municipalities. In many instances, however, the latter have been unable to contribute anything, so that the load on the provincial treasuries has been a heavy one.

It is out of the question, it seems to us, for the Dominion authorities to even suggest stepping out of the relief picture at this time. The Dominion, after all, has many opportunities for raising revenue that are denied to the provinces and municipalities, and its obligation in the matter of relief is just as great as that of the others.

It is desirable, of course, that relief lists should be continually revised, eliminating persons who are imposing on the public treasury, and making every possible effort to provide employment so that direct help can be cut down. We may as well face the fact, however, that welfare, in some degree, is going to be a permanent condition, one that must be reckoned with and provided for in all our national, provincial and municipal financing indefinitely.—Border Cities Star.

GERMANY'S PURGING AND PERIL.

Germany's latest chapter, one of the most amazing in modern history, appears to have sharpened the very "menace" which the purging was aimed to eliminate.

According to impartial opinion, the threat of communism, which was not acute before Hitler took power, may now become very real before the year is out.

Hitler's terrible purging of his party has shocked the whole civilized world. Perversion and corruption within the party were officially admitted and even pleaded as an excuse for the recent ruthless action of the Nazi ruler.

The world has been given apparrently authentic stories of firing squads without trial. It has been told how Captain Roehm, Hitler's friend, was executed when he refused to commit suicide; how Kurt von Schleicher and his wife were shot down in their apartment; how Heines of Breslau and Ernst of the Berlin Brown Shirts died.

Estimates of the dead have ranged from 50 to 200, and apparently the work of the firing squads is not yet done.

The ostensible cause of it all was a projected plot of the radicals under Roehm to depose Hitler. But beyond that there has been no full explanation. The charge against Von Schleicher that he conspired with a foreign power has proved to be baseless, as it obviously must.

Hitler is, to revive, in form at least, the Parliament of Germany on Friday and explain to it just what he has done. The puzzled world will await his explanation.

Meanwhile he says he has purged his party. But he has solved none of Germany's economic troubles by his dramatic and ruthless drive. He has therefore not removed the underlying causes of discontent against his regime.

Observers now trace Hitler's rise to the Versailles treaty. That treaty, they say, drove the industrial leaders into organized action. They planned future policy. It was to be about like this:

Germany would be submissive, convince the world of her good faith. When war phobias had subsided she would gradually reassert herself, drop reparations, rearm, renounce the war guilt and generally work to resume her economic place.

That program was broadly followed. Germany borrowed from other nations, paid reparations out of the loans until the time came when she could announce the end of reparations. Then finally she declared a moratorium on the money she had borrowed.

Her favorable trade balance had disappeared and an adverse balance this year took its place. She clung to a gold standard, though her gold coverage went down to 2 per cent.

Hitler came in last year with a regime of great promise. But the promises were not fulfilled; the economic stress remained; the public grew restive; forces of discontent plotted. Then came the explosion.

Germans were betrayed by their war lords in 1914, disappointed by their Weimar republic in the post-war years, and have now been totally disillusioned by Hitler.

He has cleaned political house for the time being. But he has shaken world confidence. This he is now busy trying to restore by peaceful gestures, by disarming the Storm Troops, by abandoning his projected union with Austria, by placating France and by other means.

The world will listen to Hitler on Friday, not for sympathy with him, but for sympathy with the German people. For the world realizes, even with the meagre explanation it already has, that Germany's economic affairs are desperate, and that this is no time for picking a quarrel even with Nazi violence.

The face-saving of Hitler has suddenly become unimportant. It is the nation-saving of Germany that matters now.—Vancouver Sun.

EDITORIAL NOTES AND COMMENT.

If Mr. Hepburn continues to authorize commissions and inquiries, the "long vacation" usually enjoyed by the bench and the bar will be only a myth in Ontario this summer.

Germany is not the only quarter of the globe where "heads are rolling in the sand." Fortunately in Ontario the decapitations are bloodless—even although painful.

It will be surprising if a great deal of electricity does not develop during the progress of the Hydro inquiry.

"Show Me the Way to go Home" will be sung an hour later than in the old days of the open bar, sale until midnight being authorized under the new provincial regulations.

THE OLD HOME TOWN

Registered U. S. Patent Office — By STANLEY

ON THIS DATE

A DAY IN CANADIAN HISTORY

By Fred Williams

A MACKENZIE KING MILESTONE.

On this date, in 1900, William Lyon Mackenzie King was sworn at the first deputy minister of labor of Canada. To those of us who had almost daily contact with him as editor of the Labor Gazette, the appointment was a matter for congratulation both to the country and to Mr. King personally. We had not seen much of him in the Press gallery, he was too busy laying the foundation of the Labor department which was his own creation, although Sir William Mulock was the first minister, and had been sympathetic towards the movement, probably more sympathetic than any previous Postmaster General.

Sir William does not take the personal credit for the creation of the Labor Department which other politicians might have done. If you look in the Parliamentary Guide you will see in Sir William's sketch that that step was taken "on the advice of W. L. Mackenzie King".

Few of us then imagined that "Billy" King would become Prime Minister in a little over 21 years. We knew that he was highly thought of by Sir Wilfrid and it did not come as a surprise when eight years later (in 1908), he resigned from the civil service to enter politics. His election for his native county was popular and it was not long before the young M.P. of 34 made a reputation in the House of Commons as a forceful upholder of Laurier's policies. By the time we knew that he was destined for big things, and were proud of him, for had he not been a newspaper man? Yet if any one had bet that Mr. King would be called upon to fill Sir Wilfrid's shoes and be twice prime minister of Canada, with a very good prospect of heading the government for a third time, he would have found it hard to get takers.

But William Lyon Mackenzie King believed in himself and his destiny. He had been well schooled by Mulock and Laurier and when his hour came he was ready. I wonder if he recalls the congratulations from the newspaper boys on this date 34 years ago? They were simple but they were sincere; but, oh, it makes one feel old to think of the time that has since elapsed!

Popular Astronomy

BY H. W. L. MAHOOD

THE MOON

All hail, new moon, all hail to thee
I prithee, good moon, reveal to me
This night who shall my true love be;
Who is he, and what he wears,
And what he does all months and years.
—From Aubrey.

The story of the Moon reads like a lover's story. There are loves as deep as real, as binding as the love of the human for one of her kind. The story of the craters of the Moon has held many a gazer through the hours of the night as spellbound as the lines quoted above.

Close to the South-eastern border the Shickard crater can be seen in sharp outline. The diameter is 134 miles. The walls rise to 10,000 feet in height. Clavis is another wonder filling crater. Look for it near the southern edge. In length it is 143 miles. The depth is so far down that to look into it is like looking into something without a bottom. Drop a plumb into it and the cord holding will descend two and a half miles before the bottom has been reached. The walls rise to a height of seventeen thousand feet. If you were standing on the top of one of its peaks your heart would beat five times as fas as it does in Peterborough. Surrounding this vast crater are a multitude of smaller craters. The sight reminds one of the crown worn by Queen Victoria with that great diamond from Africa with its attendant and lesser brilliants.

On the eastern boundary of the Mare Procellarum you can trace the outline of one of the largest wall surrounded plains on the Moon. Astronomers have given it a fitting name—Grimaldi. From north to south the length is one hundred and forty-eight miles. The area is 14,000 square miles.

Voice of the People

Letters to be printed in the Voice of the People column must be received at The Examiner Office by 5 p.m. on the day before insertion. All letters must be signed by the writer, although a pen-name may be used when inserting non-controversial subject matter. Letters over 400 words will be cut down at discretion of the editor.

COUNTRY CHANGES

To the Editor of The Examiner:

Sir: Electoral changes by which rural districts are united with populous centres, are a mistake. As this practice increases the interests of the farmer will become entirely subordinate to the city man's. This is going to breed trouble. It may seem strange to discuss a question in the general interest, and not for the benefit of particular interests, as has now become the vicious custom, but we have made so many mistakes that it would be well not to make this one. It would surely be better to promote unions of farmers.

J. H. BURNHAM.

What's in The NAME

of Canadian Cities and Towns?

By FRANK H. WILLIAMS

HESPELER, ONTARIO.

Someone with a peculiar sense of humor chose "New Hope" as the name of the settlement which is now known as Hespeler. This was prior to 1859. In that year Jacob Hespeler settled in the district and in a short time became its leading citizen. He built a saw mill, a grist mill, a woollen mill and distillery. It was only natural, therefore, that a man who dominated the business life of the district should be honored by having the town named for him.

The village was incorporated in 1859 and the town in 1900.

IN DAYS GONE BY

Items Taken From Old Fyles of The Examiner

JULY 19, 1924.

The appeal on assessment of the Canada Cement Co. property east of Lakefield has been allowed and reduced from $19,168.75 to $1,770.00. ....The Board of Health has decided against installing a new heating system in the Queen Mary Hospital here.

JULY 19, 1914.

John Belleghem, formerly of this city, was crushed to death yesterday between two freight cars in the Havelock yards....It has been suggested that red lights be put over the fire alarm boxes here to aid the public in finding these boxes.

JULY 19, 1904.

Ninety-seven people left here today on a special pilgrimage train to Ste. Anne de Beaupre below Quebec....Several excursions over the new Lift Lock here have been planned lately as many citizens want this experience.

A Thought

"The people's safety is the law of God."—Milton.

"Where law ends, there tyranny begins."—Earl of Chatham.

One-Minute Pulpit

When the poor and needy seek water, and there is none, and their tongue faileth for thirst, I the Lord will hear them, I the God of Israel will not forsake them.—Isaih 41:17.

Character From Handwriting

By BLANCHE A. DRAPER

A Feature Conducted by Peterboroughs Leading Handwriting Analyist for the Readers of The Examiner

Full name and address (complete) must be given in all samples sent in.

Margaret Snowden,
R. R. No. 3, Bowmanville.

Your handwriting portrays a pleasant, friendly nature, but I am afraid that you are very much inclined to let things worry you a great deal.

The terminals of your last letters reveal a propensity to accomplish whatever tasks you allow yourself to commence, and this characteristic will benefit you greatly as you become more mature.

The lower loops attendant to your script, designate grace, beauty, and culture, with a desire for physical perfection. Neatness is revealed in the upright even formations of the small lettering, and I should say that you were a person with a most discriminating taste in clothing.

Your 't' bars illustrate normal will power, and show keen discerning qualities.

Your capital letters delineate an artistic portrayal, which should be most helpful to you as you journey through this life. It will give you the courage of your convictions, because knowing one has a definite talent helps to instill confidence, and confidence as a rule means courage.

Your health should be very good, but care will have to be exercised in order to spare your nervous system from shocks. Try not to borrow trouble, look on the bright side of things, and I venture to suggest that life will hold much happiness for you.

Any work of an artistic nature, such as hairdressing, beauty culture, designing, dressmaking or millinery should appeal to you, but business of a secretarial designation could be equally successful.

Miss Madeline Charlton,
Kawartha Park, Ont.

Thank you so much for your kind letter of appreciation, it is always nice to hear that one's efforts are interesting, and what a nice old world this would be if a few more people realized the part that the living require compliments and flowers, far more than do the dead.

You asked for your lucky number, but omitted to give me your year of birth. However, you may ask me for it when I return from my vacation if you wish.

Your writing illustrates activity, ambition and independence. You are persevering, diplomatic and have a good business head on your shoulders. You are kind-hearted, loyal and can be secretive when necessary. This is an excellent attribute for one of your nature because it prevents you from telling things which are essentially secrets. You seem to be careful with money, but could cater to your expensive tastes if you were not so sensible. Your personality is magnetic, and should draw the correct type of friends to you. You are undemonstrative in affections, though sincere and loyal. Your word is your bond.

Your health is fairly good, but you should exercise care in order to guard against rhuematism in the lower limbs.

Your birthsign is Capricorn the Goat. You are ruled by Saturn. March and November are your most fortunate months. Tuesday and Saturday your best days. Many designers and milliners are found born under your sign, but with your type of writing, I suggest a thorough training in commercial rudiments.

Mrs. Amy H. Watley,
Post-office,
Campbellford, Ont.

Your handwriting designates you as sensible, kind, thoughtful and most appreciative of the little deeds of love and respect as shown to you by others.

You should be interested in medicines and all manner of healing properties, even if only 'mental' in some cases.

You are affectionate, graceful and a great lover of beauty. You are quite artistic in many ways. Quality always appeals to you, but you detest anything of a cheap, gaudy nature, whether it be of material things or a person's character. Your own character is excellent. You are fond of out-of-door recreation, but it must not be too strenuous. You tire easily, more so physically than mentally, because your mind is keen and penetrating. Mental people are very seldom as strong physically as those less well equipped, though frequently try to hide their personal suffering while endeavouring to bring comfort and happiness to others. Usually people who demonstrate your type of writing, develop spiritually and have the power to sooth and heal. Literary ability is noted throughout your letter, and I sincerely hope it will bring you monetary compensation.

Your birthsign is Taurus the Bull. You are ruled by Venus. Friday is your lucky day. May and July your most fortunate months. Your number according to birthdate is seven, and creates wisdom, ingenuity and keen mental intelligence. Your type as a rule dislike routine, but have the will-power and ability to carry it out when necessary. Taurus people make excellent hosts, but worry lest their hospitality is not abundant enough to supply the needs of their guests.

GRAIN AND PRODUCE REVIEWS

ONTARIO GRAIN.

Approximate prices track shipping point—Wheat, 88c to 90c; oats, 35c to 38c; barley, 45c to 46c; corn, 74c to 77c; rye, 48c to 50c; buckwheat, 58c to 60c.

MONTREAL PRODUCE.

Prices were unchanged on the Montreal Produce and Dairy Market yesterday.

Butter maintained its former level, fresh No. 1 being quoted at 18¾c to 19c a pound in carlots or less; small lots to retailers brought 20c a pound for solid and 21c for prints. Receipts were 1,004 boxes.

On the cheese market, Ontario colored sold for 10c to 10¼c a pound and Quebec cheese was 9½c to 9¾c a pound. Arrivals totalled 327 boxes.

Egg prices were steady, graded shipments in carlots or less commanding 20c to 21c a dozen for A large, 19½c to 20c for A medium, 19c for B, and 18c to 18½c for C. Receipts totalled 495 cases.

Potatoes were unchanged yesterday after Tuesday's weakness, New Brunswick Mountains (old) being 40c to 60c per 80-pound bag, while new Quebecs sold for 70c to 75c per 80-pound bag.

CHICAGO GRAIN.

Higher quotations on all grains formed the rule yesterday, with corn and rye reaching new top records for the season, but with buyers increasingly cautious.

The principal fresh upward impetus for values came from Canadian reports of severe damage to wheat crops of the Prairie Provinces largely as a result of widening drought and excessive heat. Unofficial estimates yesterday placed the 1934 probable production of wheat in these Povinces as low as 228,000,000 bushels, against an expectation of 350,000,000 bushels a few weeks ago.

Wheat closed firm, ⅝c to ¾c above Tuesday's finish, corn also ⅝c to ¾c up, oats unchanged to ¼c higher, and provisions at 5c to 10c decline.

Corn, oats and other grains reflected knowledge of unabated heat and drought southwest and west, with no relief in sight for the corn crop of that region.

WINNIPEG GRAIN.

WINNIPEG, July 19. — Wheat futures prices marked up another advance on the Winnipeg Grain Exchange yesterday, a late rally enabling values to retain most of an earlier gain. At the close July option was at 85½c, October 86¾c, and December 87½c, a net advance of 1½ to 1¼ cents.

Weather and an official Canadian crop report was the base on which yesterday's upturn was stages. Temperatures over the 100-degree mark in Manitoba and Saskatchewan were reported on Tuesday and a pessimistic outlook for the new Canadian crop was expressed in the Government forecast.

A holiday in the Liverpool market curtailed foreign interest and export sales were estimated at less than 500,000 bushels of wheat. Reports continued to be received of further damage to grain crops over North America, due to hot weather.

Cash grains trading was slow and spreads generally closed unchanged. Action in coarse grains futures closely followed that of wheat opening advances being pared in later trading.

Futures:

	Open	High	Low	Close	Prev. Close
Wheat—					
July	.85¼	.85½	.84½	.85¼	.83¾
Oct.	.85¼	.86½	.85⅝	.86¼	.84⅞
Dec.	.87½	.87⅞	.86⅝	.87½	.86¼
Oats—					
July	.40	.40	.39¼	.39¾	.39½
Oct.	.40	.40	.39¼	.39¾	.39¼
Dec.	.39¾	.39¾	.38¾	.39	.38¾

Arrangements Made For Branch Picnic

MILLBROOK, July 19.—(Examiner Correspondence).—Mrs. David Lunn entertained the local branch of the Women's Institute for its July meeting at her home, Distillery street, on Saturday at 8 p.m., the president, Mrs. T. G. Harkness, in the chair. Arrangements for the district picnic were discussed, this event to be held on the Mansion grounds, Millbrook, on July 26, with each of the East Durham branches responsible for a fifteen-minute period on the program.

A letter from E. A. Summers, Agricultural Representative, asked that the W.I. make arrangements for the girls' coaching class to be held here on July 19, with Miss Edith Hopkins as instructress; the final in the competition will be at Hampton, when the team from Durham will be chosen to go to the Royal Winter Fair, and to the Peterborough Industrial Exhibition. Clothing, nutrition and house furnishings are the three divisions.

The sympathy of the branch was extended to Mrs. W. H. Armstrong, recently bereaved through the death of her mother; on motion, it was decided to withdraw the August meeting, the invitation of the president to hold the September meeting at her home being accepted.

The hostess, who is convenor of the Standing Committee on Home Economics, took charge of the program, her little daughter, Betty Lunn, reciting "A Winter Scene"; Mrs. Will Armstrong gave a paper on "Milk in the Diet", and Mrs. J. W. Hilton spoke on "Our Kitchen", Mrs. D. Olan further enlarging this topic with a paper on "The Farm Kitchen." Mrs. Lunn finished with an excellent paper on "Clothing", like the others full of constructive suggestions, and at the close a treat of candy was served.

Mrs. J. L. Byam, past president, reported the sale of two quilts for $5.00; two new members, Mrs. S. Elmer and Mrs. W. Lunn, were received, and the vote of thanks to Mrs. Lunn was sponsored by Mrs. G. Fallis and Mrs. R. J. McKnight.

ALL OF US

(By Marshall Maslin.)

SAVE YOUR PITY.

"Poor, old man!" I heard somebody whisper.

And I looked to see "the poor, old man" they pity so.

Poor, old man, indeed. I know that poor, old man better than the pitier knows him and I find no pity in my heart for him. . . . Neither would you if you knew what his life has been, what it is.

Yes, he is old. I grant you that. Very old, indeed. And he walks with a stick and he is not strong and he may have but a few months to live upon this earth and breathe this air and feel the dews of evening and the glorious morning sun. . . . But look into his heart and you will find a world of richness there. He is weak in body, to be sure, but he is strong in spirit. His hands tremble. Any one may see that; but no one can look within and see how his heart is steady and unafraid.

The years have nourished this man and he feeds upon them. He has been brave, he has been unselfish, he has let himself adventure far and deep. Been foolish many a time, been widely reckless, reaped failure out of audacity, paid his debts manfully. Tears have coursed down those leathery old cheeks, but lightning has flashed from those old eyes. He made many friends in his life-time, and all the old ones have been gone these many years. He grieved for them. He sighed for the instability of all things mortal, but did not weaken beneath the bludgeons of fate and circumstances. Stubborn, enduring, he went his way.

You pity him? I do not. I have heard him say that much as he loves life, he likes to think of how, when he is unbodied, the part of him that dies will make a rich mulch somewhere in the earth and he will serve Nature then as he has always served her in this life.

So save your pity for that old man. He has no need of it. . . . If he knew you pitied him he would be furious. He would pity you for your blind foolishness, straighten his shoulders and pour his scorn upon you, ask you to withhold your pity from every man until it is asked for. . . . But you pity him because he is BLIND, you say? You pity him because you put yourself in his place and try to imagine how you would feel if YOU were blind? . . . O save your foolish pity, man! This old, blind man has clearer eyes than you.

RYLSTONE

Mrs. Russell Wilson spent the week-end with friends at Prince Edward and Belleville.

Mr. and Mrs. George Gibson, Mr. and Mrs. James Gibson, and Evelyn, spent Sunday at Foxboro.

Mr. James P. Finch spent a few days last week with his daughter, Mrs. Frank Sheppard, of Peterborough.

Mr. Alf. McKeown, and Marjorie of B.C. are visiting friends in this community.

Mr. and Mrs. Moore and Bernice, spent Sunday at Picton.

The Rylstone Union Sunday school held their annual social on Tuesday, July 10, at the home of Herbert Spencer. An interesting ball game was played between Springbrook girls and the Rylstone girls.

The McKeown family will hold a family reunion at Crowe River bridge, on July, the 26th.

God's Lake-Eldorado Lead Early Mine Activity

MARKET QUOTATIONS

QUOTATIONS COMPLETE TO CLOSING TIME

Toronto Stocks
BIGGAR & CRAWFORD

	High	Low	Close
Abitibi	100	....	....
Con. Bake	8½-8¾	..	....
Br Am Oil	13¾	13½	13¾
Beauharnois	6	....	....
Can Bread Co	2¼	....	....
Bldg Prods	21-21½	..	....
Bell Tel	118	116½	117
Burt FN	34	33¾	34
Brazilian	8¾	8½	8½
Brew & Dists	85	80	80
Brewers Corp	9½	8⅞	8⅞
BC Power 'A'	26¼	....	....
Can Bud	9¾	9½	9¾
Can Cem	6¾	6½	6½
C.P.R.	13¾	13¾	13¾
Can Dredge	20¾-21	..	....
Can Car and F	6¾	....	....
Can Canners	5¼-6	....	....
Can Oil	14½-16	..	....
Can Malt	32	31½	31½
Cockshutt	6¾	....	....
Dom Bridge	32½	....	....
Dist Seagram	13¾	12¾	13¾
Dom Stores	20	19¾	19¾
Ford "A"	19½	19¼	19½
Can Gypsum	6	6	6
Cons. Gas	186	....	....
Goodyear	119B	....	....
Ham Bridge	5¼-6	....	....
Walk G and W	30	29	29
Int. Nickel	25¾	25⅝	25⅝
Int. Util. "A"	3	..	..
Ind. Alcohol	1¼	6⅛	6⅛
Imp. Oil	14¾	14⅜	14¾
Imp. Tobacco	10¾	..	..
Con. Smelt.	145½	145	145
Laura S.	56½	..	..
Loblaw "A"	56⅛	..	..
Mon. L. H. & P.	34¼	..	..
McC. Frontenac	13¼	13	13
Massey-Harris	4½	4⅜	4⅜
Moore Corp.	15⅛	..	..
Page Hersey	69½	..	..
Pressed Metals	14	..	..
Power Corp.	10b	..	..
Photo Eng	19	..	..
Int. Pete	28¼	28	28
Std. Steel	.5a	..	..
Serv. Stations	6½	..	..
Sup. Petro	23¼	..	..
Stand. Paving	1½	..	..
Tip-Top Tailors	7b	..	..
C. Vinegar	26½	..	..
Wineries	7¼	7	7¼
Waterloo	1½	..	..
Walk. Brew.	9¾	..	..
Weston's Ltd.	37	..	..
Steel of Can.	35¼	34½	34½

New York Stocks
BIGGAR & CRAWFORD

	High	Low	Close
Atchison	62	61	61⅞
Auburn Auto	23⅝	23	23⅝
Allied Chem	137	135½	136½
Amer Smelt	43⅛	40⅛	40⅝
Am Rad & S-S	14½	14	14
Am Tel & Tel	114⅛	113⅝	113⅝
Anaconda Cop	14¼	13⅝	13⅝
Balt & Ohio	22¼	21⅝	21⅝
Baldwin Loco	10¼	....	....
Bordens	28	27⅝	27⅝
Byers A M	21⅛	20¼	20¼
Beth Steel	33¼	32⅝	32⅝
Briggs	17¼	17	17
Can Pacific	14	13¾	13¾
Chrysler	41⅛	39⅞	39⅞
Columbus Gas	10¾	10½	10½
Cons Gas	32⅞	32⅛	32⅛
Com Solvents	21⅛	20¼	20½
El Bond & Sh.	13¾	..	..
Elec Auto L	22¼	21⅝	21⅝
Freeport Texas	32½	32	32
Gen Elec	20½	20	20¼
Gen Motors	31⅞	31½	31½
Gillette Saf Raz	12½	11½	12½
Goodyear	27⅝	26⅝	26⅝
Hudson Motors	9¼	8¾	8¾
Int Harvester	33⅞	33⅛	33⅛
Int. Nickel	26¼	25⅝	25⅝
Mont. Ward	29	28¼	28½
Mock Truck	26	25⅝	25⅝
Nash Mtrs.	16¼	16	16¼
N.Y. Central	27⅞	27⅛	27
North Am.	16¼	16	16
Phillips Pete	17⅜	17	17¼
Pack Mtrs.	3¼	3	3¼
Penn. Ry	29½	29⅝	29⅛
Pub. S. N.J.	49⅝	44¼	44¼
Radio Corp.	6½	6¼	6¼
Sears Roebuck	44⅞	44	44
Studebaker	4	4	4
South. Pacific	23	22	22½
Texas Corp	23¾	23½	23½
United Corp.	4⅞	4¾	4⅞
U.S. Rubber	17⅜	16⅝	16⅝
U.S. Steel	39¾	38⅞	38⅛
Westinghouse	36⅝	35½	35½
Warner Bros.	4⅜	3⅞	3⅞
Woolworth	50½	50½	50⅝

Grain Quotations
LEEMING AND LEEMING
Phones 2786 and 2787

WINNIPEG WHEAT

	July	Oct	Dec
High	86⅝	87⅛	89
Low	85⅝	86½	87⅛
Close	86⅝	87⅝	88⅛

CHICAGO WHEAT

	July	Sept	Dec
High	100¼	102	103⅝
Low	99¼	106¼	101⅞
Close	99⅝	101¼	102⅞

Toronto Mining
Watson Wallace and Co.

	High	Low	Close
Acme Oil	20¼	20	20
Ajax Oil	103	103	103
Ashley Gold	64 asked.		
Aldermac	21	19½	20
Amity	2	2	2
Bagamac	15	14	14
Base Metals	115	105	105
Barry Hollinger	10¼	10	10
Bobjo	75	62	64
Braylorne	1700	1650	1660
B R X	133	128	128
Bunker Hill	2¼	2	2⅛
Brownlee	2½-3	..	..
Canadian Kirk	6	5	6
Chem. Research	170	170	170
Cent. Patricia	90	89	89
Buff Can.	7	7	7
Coast Copper	361	360	360
Cassels Treth	53-60	..	..
Dalhousie Oil	31	31	31
Dome	4290	4250	4250
Granada	65	60	60
Eldorado	320	276	287
Falconbridge	345-360	..	..
Astoria	13¼	13	13
Hollinger	1775	1760	1760
Home Oil	111	110	111
Howey	128	125	126
Hudson Bay	1350	1315	1350
Goldale	30	27½	27½
Kirk Hudsoi	55-65	..	..
Kirk Lake	60	53	60
Kirk Townsite	22	22	22
Greene Street	95	87	87
Pickle Crow	156	140	140
Parkhill	42½	42	42
Columario	24½	24	24
Bear Explo	42	25	33¼
Read Authier	135	120	128
Harker	12	11	11½
Gunnar	250	195	200
Lake Maron	9¼	9	9
Graham Bousq	9½	9½	9½
God's Lake	430	335	345
Halcrow	15	14½	14½
Paymaster	27	25	26¾
Lakeshore	5425	5400	5400
Lee Gold	11	10	10½
McIntyre	4980	4860	4880
Macassa	252	240	240
Maple Leaf	41	40	40
Malartic	60	60	60
Mining Corp.	210	200	200
Malrobic	3¾	3¾	3¾
Moffat-Hall	6½	5¼	6¼
McMillan	72	70	71½
McVit.-Graham	40	39	40
McWatters	39	36	38
McKenzie	164	143	145
Noranda	4325	..	..
North. Canada	27	..	..
Nipissing	255	255	255
Man. & East.	33	30	32
Pend Oreille	64	62	64
Pioneer	1365	1340	1340
Premier	128	126	127
Reno Gold	108	100	101
Stadacona	41	39	39
Sherrit-Gordon	83	80	81
Siscoe	245	242	242
San Antonio	625	605	610
Sudbury-Basin	140	135	136
St. Anthony	59¾	57	57
Sylvanite	284	275	275
Tech-Hughes	680	675	675
Towagamac	47	47	47
Thompson Cad	55	52	52
Ventures	83	80	81
Waite-Amulet	108	106	106
Wayside	8	7¾	7¾
Wright-Harg	940	935	935
Wainwright	90	87	90
White Eagle	25	23½	23½

UNLISTED

Forty-Four, 1500-1550.
Gt. Bear Dev., 18-21.
Long Lac Lagoon, 44-46.
McLeod Cockshutt, 77 Bid.
Mosher Long Lac, 28-30.
Roche Long Lac, 36-38.
Smelter Gold, 32-34.
Toburn, 130-135.
Young Davidson, 30-32.
Bankfield, 114-118.
Magnet, 32-34.

Indian River Wins From Elmwoods 13-7

Indian River defeated Elmwoods on the former's grounds, 13-7, Tuesday in the first game of the East Peterborough Softball League play-offs. Good pitching and snappy fielding, featured by Jim Clark's doubleplay and a running one-hand catch by Mike Doherty, aided the homesters with the win. Jack Walsh and R. Walsh went good on the mound, the latter having poor support. The teams:

Elmwoods—E. Allen, lf; Moher, ss; R. Walsh, p; H. Allen, 3b; Garvey, 2b; B. Towns, 1b; O'Connor, c; Sheehan, rf; Leahy, rf; J. Walsh, cf.

Indian River—Robinson, c; F. Doherty, rf; Fitzgerald, cf; Walsh, p; M. Doherty, ss, lf; Longerson, 3b; Spencer, lf; O'Brien, ss; Clark, 2b; Holmes, 1b.

Elmwoods .. .. .. 003 101 2— 7
Indian River.. .. .. 215 113 x—13

Umpires—J. Foley at plate, E. Thompson on bases.

The Chinese are believed to have been the first to use needles of steel, and these implements gradually found their way westward.

BUY SELL TRADE FIND RENT SAVE THRU THE Classified

PROFIT-TAKING CUTS EARLY MINING GAINS AT TORONTO

God's Lake Closes With an Advantage of 20 Cents After Morning Advance of 75.

LIST CLOSES WEAK.

TORONTO, July 19 (CP).—The mining market tore along at a mad pace for three hours today, led mainly by God's Lake and Eldorado and then settled down in an apparent effort to consolidate its position. Profit-taking however, ate into the gains set up by God's Lake and out of an advance of 75 cents in the early part of the day it had less than 20 cents at the close. The general tone throughout the day was strong though the list closed with losses showing a margin over gains.

Again the big gold shares and the base metals were slow, heaving the fireworks to the cheaper golds and the silvers. Only Eldorado and Bear Exploration aroused interest in the white metal group. Eldorado hit 3.20 and closed at 2.93 for a net gain of 13 cents. It turned over in heavy volume. Bear Exploration ran up from 22 to 45 and closed at 38, up 16 cents for the session. White Eagle advanced 2 1-2 to 25 1-2.

Market Closing On All Exchanges

WALL STREET CLOSE.

NEW YORK, July 19 (AP)—Heaviness in the metal category led the general stock list lower today. Volume continued light. Alaska Juneau, Cerro de Pasco and U.S. Smelting dropped around 2 to 3 points each. Homestake Mining, however, staged a sharp rally moving up 13 points. U.S. Steel, United Aircraft, Santa Fe, Western Union and a number of others were off around a point. Some specialties resisted. Transfers approximated 600,000 shares.

Fractional Losses In Industrial Trade

TORONTO, July 19 (CP).—The industrial section of the Toronto Exchange chose to take things easy today and prices sagged narrowly under the light accumulation of buying orders. Distillery stocks lost early fractional gains, foods were off with one or two exceptions and construction and steel stocks closed lower. A gain of three points for Consumers Gas was the only buoyant note in the utilities.

In the oils B.A. and Supertest ordinary boarded gains against small losses for Imperial and International Pete. A generally soft tone on the New York Market weakened the interlisted group and Nickel's early gain was cut to 1-4-point while Brazilian, C.P.R. and Ford A were all down at the close.

THREE LICENSES

(Continued from Page 1)

the first of the week, Mr. Odette said, licenses issued would be good until Oct. 31. At that time a survey could be made to determine a fair annual fee beginning Nov. 1.

No Rush to Prepare.

Ontario's hotel-keepers were preparing to-day for the coming beer-by-the-glass sale which they expect will help them overcome the depression. As yet, however, there has been no rush to prepare for Monday, when the Government's regulations permitting the 'loosening-up' will go into effect.

At Sarnia, two hotels will make application for licenses, but no beverage rooms have been prepared. Two others are considering the matter and awaiting official text of the regulations before taking definite action. It could not be learned of the Canadian steamship lines intended securing licenses for beverage rooms on its passenger steamers.

Kingston hotelmen were apparently well pleased. All but one of the city's nine hotels have applied for licenses. The lone hotel management announced it did not want to handle beer. Peterborough hotel-owners expressed themselves as "well satisfied," although some thought the extra $100 license for beer and wine in dining-rooms was pretty "steep."

"We are getting a break that has been long overdue," said Belleville hotel-owners, who thought drinking would be reduced rather than increased. Four St. Catharines hotels will have licenses.

Kitchener hotelmen appeared pleased with the new regulations, although restaurant owners weren't quite in agreement. "I realize they are only starting on this thing and that revisions may come later, said one restauranteur, "but we had certainly expected we would be given the privilege of selling."

Brantford hotelmen are waiting for official word from the Government or for the license application form before they take definite action. They expect to be selling beer and wine early in the week.

BOND LIST
WATSON WALLACE & CO.

DOMINION OF CANADA

1936	105 -105½
1937	109¼-109⅝
1942	109¼-109⅝
1952	102⅝-103⅛
1958	106 -106¼

PROVINCE OF ONTARIO

1948	110¾-111½

Livestock-Produce Quotations

TORONTO LIVESTOCK.

TORONTO, July 19 (CP).—Only 100 head of cattle were sold on the Toronto Livestock Market this afternoon and with all buyers off the floor, it appeared likely the remaining 900 would have to be held over for next week. Off truck hogs lost 15 cents while lambs sold steady. There was no movement of calves or sheep.

Receipts as reported by the Dominion Livestock Branch were:

Cattle, 10; calves, none; hogs, 100; sheep and lambs, 170.

A few weighty steers sold from $3.50 to $4.50 while butcher cattle went at $2.50 to $4.25. Off truck hogs, the only kind on the market, sold 15 cents lower at $9.10, while packers bid still lower at $8.50 f.o.b. and $9.25 off car for week-end deliveries.

Good lambs held steady at $7.50 to $8.00 per cwt., while culls sold down to $5.50.

LIVESTOCK QUOTATIONS.

Cattle, calf, sheep and lamb quotation remained unchanged.

Hogs, off car basis, selects, $1.00 premium; bacons, $9.50; butchers, $1.00 discount; heavies, $1.50 discount; lights and feeders, $1.00 discount; sows, $6.50.

ONTARIO HOG PRICES.

TORONTO, July 19 (CP).—Gains in bacon hog prices which have continued for the past three days were checked today and all points reported unchanged levels. Today's prices:—Stratford, $9.00; Kitchener, $9.00; Peterborough, $8.85; Brantford, $8.85; Hull, Que., $9.40; London, $9.00.

TORONTO CHEESE

TORONTO, July 19 (C.P.) — The Toronto wholesale cheese market was steady to-day with dealers buying large, colored, paraffined and government grades at 10½c.

Wholesalers offered cheese to retailers at the following prices: New large, 11¾c; twins, 12c; triplets, 12¼c; old large, 17¼c; twins 17¾c; triplets, 18c; medium large, 15½c; twins 15¾c; triplets 16c.

FRUITS AND VEGETABLES

TORONTO, July 19 (C.P.) — Wholesale prices on fruit and vegetables as supplied by White and Co. were reported unchanged to-day with the exception of Canadian raspberries, which were quoted from 7c to 10c pint; Leamington outdoor tomatoes, No. 1, 11 qt. basket, $1.40 to $1.50; No. 2, 11 qt. basket, $1 to $1.15; Canadian wax and green beans, 11 qt. basket, 25c to 30c; 6 qt. basket, 12½c to 15c.

TORONTO PRODUCE.

TORONTO, July 19.— (C.P.) — Wholesale prices on produce delivered at Toronto as supplied by the United Farmers' Co-operative Co. here to-day, were: Eggs: Grade 'A' large, doz. 18c; Grade 'A' medium, doz. 17c; Grade 'B' doz. 16c; Grade 'C' doz. 15c.

Churning cream, No. 1, lb. 18c; No. 2, lb. 16c; butter, No. 1 solids, lb. 18½c; No. 2 solids, lb. 18c.

Ontario cobbler potatoes, bag 75c.

TORONTO POULTRY.

TORONTO, July 19.— (C.P.) — Wholesale prices on poultry as supplied by the United Farmers' Co-operative Co., were reported unchanged to-day.

Bank Clearings

Peterborough: $670,875.
Brantford: $791,469.
Hamilton: $3,480,990.
Kingston: $520,405.
London: $2,217,480.
Sudbury: $719,146.
Sarnia: $416,870.
Toronto: $99,821,755.
Windsor: $2,017,972.

Tennis Results

TORONTO, July 19 (CP)—Ontario championship tennis results:

Women's singles, semi-finals—Mrs. Gilbert Nunns, Toronto, defeated Diana Pope, London, Ont., 6-2, 6-3.

Mrs. W. D. Patrick, Montreal, defeated Effie Billing, Montreal, 2-6, 6-3, 10-8.

Junior Singles, semi-finals — John Cheley, Ottawa, defeated Art Anderson, Toronto, 6-4, 6-4, 6-4.

George Robinson, Montreal, defeated Lewis Duff, Toronto, 6-3, 6-2, 6-4.

Five Die In Crash Chicago Fair Bound

BLOOMINGON, Ill., July 19 (C.P.). — Five persons on their way to the World's Fair at Chicago were killed to-day when the automobile in which they were riding crashed into a truck. All were residents of Ucandlerville, Ill.

The dead:

Mr. and Mrs. Ezra Vaughan both 56, Charles N. Armstrong, 48, and his wife, 44; Doris May, French 14, daughter of Mrs. Armstrong.

All were dead when taken out of the wreckage except Armstrong, who died two hours later at a hospital.

The oldest altars of the Babylonians which have been excavated are square heaps of sun-dried bricks, and Herodotus relates that their great altars were made of gold.

Gardiner Cabinet

REGINA, July 19 (C.P.) — James G. Gardiner, Liberal party leader was sworn in as Premier of Saskatchewan to-day.

He announced his cabinet as follows:—

Premier, President of the Council and Provincial Treasurer: J. G. Gardiner, Meleville.

Attorny-general: T. C. Davis, Prince Albert.

Public Health: Dr. J. M. Uhrich, Rosthern.

Education: J. W. Estey, K.C., Saskatoon.

Agriculture: J. Gordon Taggart, Swift Current.

Municipal Affairs: R. J. M. Parker, Pelly.

Telephones: W. M. Patterson, Cannington.

Natural Resources and Public Work: George Spence, Notuken.

Highways: Charles M. Dunn, Francis.

FINAL RECOUNT LIKELY REVEAL TORY ELECTED

(Continued from Page 1)

J. Lawrie, representing Mr. Lancaster.

Tabulation of the vote by poll was begun this morning by W. B. Gordon, and at the conclusion of the actual recounting of the ballots, the figures will have to be run through an adding machine as on election night.

Then the ballots which have been set aside will be considered by Judge O'Connor with argument by counsel.

Gains and Losses

Two gains for Hawthorne in this morning's progress of the recount were offset by changes in favor of Lancaster.

The Hawthorne gains at several city polls were nullified by the loss of two votes at Lakefield which were submitted to Judged O'Connor and rejected by him.

Another ballot for Lancaster which also bore two naughts in the spaces opposite the names of Hawthorne and Sutherland was transferred to the doubtful list. A Hawthorne ballot marked with a 'Y' went to the same category for further consideration.

A young woman living on Water Street voted for Southerland and wrote her name on the face of the ballot, which was rejected.

At poll No. 12, a woman marked her 'X' for Hawthorne, and added her name for no good reason. That cost Hawthorne another vote. Another Hawthorne paper that was set aside had an 'X' written before and after the name of the candidate.

A ballot that had been counted for Lancaster was rejected because is also had a mark opposite Hawthorne's name.

Some voter at poll 41 put his initials on the back of a Lancaster ballot which was therefore rejected. Of four rejected ballots at this poll one was allowed for Hawthorne, one for Lancaster, a third was definitely rejected, and the fourth was set aside.

These circumstances, some favorable to Lancaster and some to Hawthorne, explain the statement from the Judge's chamber that the final result of the recount is unlikely to change Peterborough's representation in the Legislature.

By-Elections Set For September 24

OTTAWA, July 19 (C.P.)—The date of the Federal by-elections for North York, Frontenac-Addington, Elgin West and Toronto East were decided by the Cabinet yesterday, it was learned last night, and will probably be announced to-day. It is stated the voting will be on Sept. 24, with nominations on Sept. 17. The constituency of Kenora-Rainy River was not dealt with, it is learned. Three of the vacancies were caused by deaths, Hon. E. B. Ryckman, in Toronto East; Dr. William Spankie, in Frontenac-Addington; and Lieut.-Col. T. H. Lennox, in North York. They were all Conservatives. The vacancy in Elgin West was caused by the resignation of Mitchell Hepburn to lead the Ontario Liberal Party to victory. The vacancy in Kenora-Rainy River was caused by the resignation of Hon. Peter Heenan to join the new Provincial Government.

SKUNK'S MISERY HERMIT IS BACK IN JAIL AGAIN

CHATHAM, Ont., July 19 (C.P.) — Orval Shaw, famous hermit of Skunk's Misery, extensive bush in the eastern part of Kent and one of the most colorful characters this country has produced, is again in custody.

Shaw, who once had police in all parts of Ontario searching for him after his sensational escape from the county jail with Pete Brennan, a vagrant who was shot and killed during a man hunt at Bolsover, was taken into custody last night at his blacksmith shop at Arner, which he has operated since he got out of Kingston Penitentiary a year and a half ago.

He is charged with robbery of the C. W. Reynolds blacksmith shop at High Gate.

FORMER PREMIER SAW NO REASON TO HOLD PROBE

(Continued From Page 1)

advertisement appearing in newspapers of Aug. 6, 1932, giving notice of the $18,000,000 bond deal. The advertisement, said Mr. Henry, was issued by the Hydro Commission at the request of the government. The former premier verified appointments to the Hydro Commission June 9, 1931, at his recommendation.

On Aug. 2, 1932, Mr. Slaght stated, the resolution was passed by the Hydro Commission authorizing the bond deal.

Keep Hydro Out of Politics

Mr. Henry said the policy of Sir Adam Beck, late Hydro knight, was to keep Hydro out of politics. He had known Senator Meighen for 40 years and was glad to obtain his services as a Hydro Commissioner, he said.

Commission counsel asked the former premier if he had sought from former Attorney General W. H. Price any advice regarding the financial capacity of Mr. Meighen. The question, Mr. Meighen interjected, was irrelevant, and he demanded the relevancy, if any, be shown.

Mr. Slaght replied he had seen a document in the Attorney General's fyles indicating Mr. Meighen was "not fit for a position of trust, and Mr. Meighen replied the statement was "contemptible."

Mr. Slaght then asked if Mr. Meighen disclosed, at the time of his appointment to Hydro Commission, he was a director of six companies owning O.P.S.C. bonds and the senator again objected, declaring Mr. Slaght was trying to put evidence in the witness' mouth.

A further argument ensued when Mr. Meighen objected to recitation of a report tabled in the legislature listing those who owned O.P.S.C. stock. Finally the report was brought admitted. The senator again objected, declaring Mr. Slaght was trying to show holdings of companies with which he was associated.

List Was Worthless

He maintained the list was worthless. It included several companies with which Mr. Meighen was associated. Mr. Justice Latchford said it was for Mr. Slaght to establish the connection of the list. Mr. Henry declared Mr. Meighen did not disclose to him that he was associated with the companies or that the companies owned O.P.S.C. bonds. He acknowledged at that time the O.P.S.C. had a contract with Hydro, and Mr. Slaght asked if Mr. Henry thought Mr. Meighen would would have been a fit man to hold a seat on the Hydro Commission if any dispute should have arisen between O.P.S.C. bondholders and the Commission.

Mr. Henry replied he would not change his view that Mr. Meighen had no reason to reveal his company associations, and said when Mr. Meighen was appointed to the Senate he raised no objections. He He was asked by Prime Minister R. B. Bennett, he said. His first knowedge of Mr. Meighen's association with the bondholding companies and his own holdings was when a question was asked in 1933 in the Legislature.

Mr. Slaght asked if there was any reason why the names of the bondholders were not revealed sooner in reply to the legislature question and Mr. Henry replied they were not available earlier. He did not reveal Mr. Meighen's holdings because he did not know them, he said. The former Premier charged Mr. Slaght was seeking to build up a case to agree with his previously-formed judgment.

Political Inquisition

Applause broke out in the room and Mr. Justice Latchford said if a repetition occurred he would have those responsible ejected. Russell Locke, representing Mr. Henry, said the inquiry resembled a "political inquisition."

Mr. Slaght proceeded with a question regarding an interview between Mr. Henry and Mr. Meighen prior to revelation of the bondholder's list. It was decided to wait until the record was obtained. Mr. Henry said his discovery of Mr. Meighen's holdings had not prompted him to request the Senator's resignation from the commission. He said Mr. Meighen asked an inquiry by the Ontario Government into his position as Hydro Commissioner and officer in companies holding O.P.S.C. bonds.

He read a letter from Mr. Meighen asking for a public investigation into his conduct. The letter was dated Oct. 30, 1933. It quoted a news story from Chatham appearing in newspapers of that day quoting Mitchell F. Hepburn, now Premier, as accusing Mr. Meighen of using "inside information" to profit by the O.P.S.C. bond deal.

Inquiry Not Needed

Mr. Henry said the government did not feel an inquiry was needed, "knowing the facts as we did."

He said he and Mr. Meighen had discussed the Senator's resignation on several occasions. There was no question of bonds discussed or any question of the Senator's relations with private corporation.

Mr. Henry said he sold his Hydro bonds exchanged for O.P.S.C. bonds for between 90 and 92, at a loss. He recalled a loss of interest which occurred in the exchange because of O.P.S.C. had defaulted its interest before the transfer.

In May, 1932, when the government decided to buy the O.P.S.C. bonds, Mr. Henry said, he could not recall the price of the bonds on the market. He said the government did not learn the trading volume of the bonds at that time.

Mr. Slaght asked why the commission published the bond offer on Aug. 6, before the order-in-council had been a matter of form.

Mr. Henry said he collected dividends in January, 1932, and that he learned subsequently the company was in financial difficulties. That was in March.

Suspects Arrested In Car Theft Case

LINDSAY, Ont., Jul y19 (Special to The Examiner). — The local police have received iiformation to the effect that parties suspected of having participated in the recent automboile theft in this district have been arrested at Thessalon. It appear that the finger-prints taken from license plates, etc., at Bobcaygeon were forwarded to Ottawa, and Provincial Police compared them with finger-prints of the Thessalon suspects.

These men are alleged to have been the parties who escaped some days ago il a round-up near Coboconk, after leaving behind them a car containing loot taken from garages, etc. They will also be charged with the theft of Dr. Urquhart's car at Cambray. Their activities, it is claimed, covered other portions of the Province. After stealing autos at one point, they would visit other centres, transfer license plates, etc., to other stolen autos, and make their getaway.

Canadians have come to regard the Canadian National Exhibition as the music festival of the year especially in the matter of famous bands. This year the superb organization of Kneller Hall, the Royal Military School of Music in England, will be the feature attraction.

Joins Hole-in-One

E. George Clarke, sales manager at the Canadian Nashua Paper Company here, recently joined the most exclusive golf association there is—the Hole-in-One Club. He made it on the eighth hole of the Peterborough Golf Club links, a distance of about 165 yards. Mr. Clarke, who has been playing golf for five years, admits that he seldom breaks 100, and adds: "Naturally a hole-in-one is quite a thrill in my case."

Fort Erie Results

FIRST RACE.

Claiming, $600,, 3-year-olds and up, 6 furlongs:

Dark War, 108, Watson, 11.75, 4.65, 2.55.

Flying Home, 113, Snider, 2.90, 2.20.

Dunlin's Lad, 112, R. Watson, 2.20.

Time, 1.13.

Tannia, Altaheb, Stool Pigeon also ran.

SECOND RACE.

Claiming, $600, 3-year-olds and up, 6 furlongs:

Barter, 113, Watson, 12.50, 7.50, 3.90.

Shawnee, 115, Rose, 12.65, 4.60.

Proven, 1.2, Snider, 2.50.

Time, 1.12 2-5.

Top Hattie, Lace Shawl, Brown Torch, Allanah, Idle Talk also ran.

THIRD RACE.

Claiming, $600, maiden three-year-olds and up, 6 furlongs:

Quick, 107, Obert, 6.40, 5.25, 3.50.

Southern Sea, 105, Remillard, 17.60, 7.80.

Sass, 107, Barnes, 7.55.

Time, 1.13 2-5.

Old Fashioned, A-The Bouncer, Irish Vote, Bill Kennedy, Port Royal, Masonville, Aleeta, A-Tagus, and Silver Tail also ran.

DOMINION HAS

(Continued from Page 1)

first stage of the classic King's prize this afternoon, not long after a picked Canadian team had captured the prized MacKinnon Challenge Cup.

Martinsen who has been shooting as well as any man at Bisley's big Imperial rifle meeting, went into a tie shoot score for the bronze cross with Lieut. Neal Dow of Saint John and two Britons—Sgt. T. W. Henderson of Scotland and Seaman E. J. Rew, formerly of the navy. In the first stage yesterday these four led the great entry with scores of 104 out of a possible 105.

Winning the shoot-off, the Quebec men at the same time dispelled the jinx that has dogged the Canadians in four shoot-offs of big match ties.

TRAFALGAR LONG LAC LIMITED

"Tight buttoned"

Have You, The "Can't Afford It" Habit ?

THE use of that phrase does not suggest the inability to buy so much as the desire to practice rigid economy ... to save ... to deny yourself needed and necessary commodities.

But Man, oh Man, and you, too, Madam, how better and more effectively can you practice economy and thrift than to buy when prices are at their lowest ebb in years? How more certainly can you insure economy than to replace worn or out-of-date furniture than when new is selling for one-third of what it sold for 15 years ago? Or to stock up on food products when they are 40% less than at any time since the war? Or clothing when $53 to-day will buy you what you paid $100 for in 1912?

What you really cannot afford to do is not buy because you cannot afford to miss to-day's low levels . . . prices that are an actual boon to reduced incomes . . . to the practice of sensible, far-sighted economy.

Sponsored by

The Examiner

Dr. N. H. Sutton One to Fall in Liberal Economy Drive

GOVERNMENT ABOLISHES OFFICE OF DISTRICT HEALTH OFFICER

Economy Program Cut Off $38,000 in Department of Health.

SEVEN DISTRICTS.

Because Premier Hepburn considers District Officers of Health nothing but relics of the "horse-and-buggy days", he yesterday signed the official papers dismissing Ontario's seven District Officers of Health, including Dr. N. H. Sutton, of Peterborough, and wiped out this branch of the Provincial health service completely. Premier Hepburn estimated that this scratch of his pen saves the province approximately $38,000 annually.

Interviewed by The Examiner Dr. Sutton said he had no comment to make just at this time.

Some of the seven District Officers of Health will receive superannuation benefits. Their annual salaries have been $4,000.

Discussing his latest action, Premier Hepburn said, "We've been expending nearly $40,000 a year on this service. Its a long time since we passed the horse-and-buggy stage in Ontario. There's a Medical Officer of Health in every municipality and they can easily keep in touch with Toronto. In the event of an epidemic we can have officials on the scene, by car or airplane, in plenty of time.

"The district officer has outlived his usefulness. In no case will he be replaced."

Dr. J. Albert Faulkner, Minister of Health, explained some of the reasons behind the dismissal of the district health officers.

"I believe that the expenditure is more than the province can afford at the present time," he commented. He expressed the belief that the local health officers were qualified to administer the Health Act, with the efficient assistance of the Department at Toronto.

"I am trying to co-operate with Premier Hepburn's promise that our administrative expenses will be cut 50 percent, if at all possible and when it will not interfere with the public good."

Dr. Sutton has been District Officer of Health in Peterborough since February, 1923. He was in charge of the Central Ontario district from Whitby to beyond Belleville. He graduated from the University of Toronto in 1903, and after practising in the north, entered general practice at Omemee for six years. Later he moved to this city where he conducted a practise. In 1915 he went Overseas with the Canadian Medical Corps.

The altazimuth is an astronomical instrument used for determining the position on the sky of stars or other heavenly bodies by measuring their altitude and azimuth.

QUEBEC GIVES WARM GREETING TO MACDONALD

(Continued From Page 1)

tour of the only part of Canada he has not heretofore visited.

"I have said in previous occasions" Mr. MacDonald said, "that Canada was very dear to me. Now I am proving to you that I meant what I said." He left by motor for Sherbrooke where he will board a special car attached to the Saint John train and will be in Digby, N. S., at noon tomorrow. Questioned with respect to his hopes for the achievement of a world peace accord, Mr. MacDonald reminded interviewers that he was out of touch with international affairs. "But it is a great and splendid objective and I am always hopeful," he added. "We must have faith."

Accompanied by Guard

Mr. Macdonald was accompanied by his daughter, Ishbel, and a stalwart secret service man, Inspector Allum of Scotland Yard. The Prime Minister was in a real holiday mood and was kept busy saying good-byes to the many passengers who had enjoyed his companionship during the voyage. He had presided over the ship's entertainment for the benefit of the seamens' funds and Miss Ishbel had distributed the prizes.

"I have not brought my golf clubs, Mr. Macdonald said, regretfully.

"My eyes have been troubling me and I cannot follow the ball in its flight. I can see to hit it and that's all. There will be no golf. He would leave his plans open to permit taking advantage of whatever the climate and country offered in the way of diversion, the Prime Minister said. In travelling through Nova Scotia he will stay wherever his fancy dictates and if he finds a congenial spot he will make it the base for his vacation visit. He expects to visit Newfoundland and possibly to sail from there for home at the end of his holiday.

Leaving the ship Prime Minister Macdonald motored to a hotel where an impromptu reception was held, prior to the start for Sherbrooke, about 120 miles away. Premier L. A. Taschereau and members of the provincial government, paid their respects.

"How is your circulation?" Mr. Macdonald asked a reporter, "is it keeping up alright these times?" The reporter assured him that the newspaper business was flourishing.

"One of the mysteries of life is how the people keep on buying newspapers," Mr. Macdonald observed. "But that is only a British observation," he added, laughing.

The captain and many of the liner's officers were at the gangplank to say farewell to the Prime Minister and his daughter and to express the wish that he would return with them. Throughout the voyage both Mr. Macdonald and Ishbel had been most active in deck sports and they had been on deck every morning for exercise at seven o'clock, officers stated.

Posing for a news picture at the head of the gangplank the Prime Minister, Ishbel and Mr. Bennett found themselves somewhat obscured by a flag draped over the passage. "It's alright," said Ishbel. "It is a red flag and we don't mind that."

"I am afraid I will have to differ with you," observed Mr. Bennett, as the flag was rolled back.

Soon after Mr. Macdonald's arrival the threatening clouds disappeared and brilliant summer weather conditions for the distinguished visitor's first day in Canada.

THREATENS TO FIRE CHIEF OF POLICE

Slot Machine Controversy Continues in London—No Action Taken.

LONDON, Ont., July 18. — Mayor G. A. Wenige's ultimatum that he will move to get a new Chief of Police unless all slot machines in operation in London are seized within 36 hours failed to budge the police as far as could be learned to-day.

The Mayor has made the same threat several times during the slot machine controversy, which resulted a couple of weeks ago in seizure of half a dozen test types. Two kinds were declared illegal, but others were found within the law by Magistrate T. W. Scandrett, K. C. Regardless of the question of legality, the Mayor demands the immediate seizure and removal of all kinds.

In his letter to the Chief, the Mayor quotes the opinion of T. G. Meredith, K.C., city solicitor, as given to the Police Commissioners when they demurred. Mr Meredith quotes Section 641 of the Criminal Code, which empowers police to execute a search warrant in any premises suspected of being a disorderly or gambling house. They have the right to seize all gambling or lottery devices found therein if believed to be operated contrary to Sections 235 or 236 of the Code, but the police balk on the last line which states that the offender and his apparatus must be thereafter dealt with "according to law."

Chief Down refused to discuss the matter to-day.

Behind War Scenes

FRITZ THYSSEN

Economic king of the industrial Ruhr district of Germany, Fritz Thyssen holds in his hands momentous decision for war or peace in Europe. Close political observers say Thyssen, financial angel of the Nazi party and a power in Chancellor Hitler's councils, is being driven toward war by economic forces stronger than himself. The iron of Lorraine, upon which use of the Ruhr coal depends, is controlled by a French trust. Germany also needs an outlet for other Ruhr industrial products, reviving the old German 'Berlin-to-Bagdad" ambition.

PICNICS HELD BY SOCIETIES

While W.M.S. Members of St. James' Church Hold July Meeting in Parsonage.

PLEASING REPORTS.

The W.M.S. and its junior organizations, Circle and Band, of St. James' United Church, keep up their work in many ways during the summer months, and that there may be change in setting and a variety in programs, the committees use much initiative.

The regular meeting of the Auxiliary, in charge of Mrs. M. H. Drysdale and her staff of helpers, met at the parsonage on Tuesday evening and presented a fine program. A good attendance answered to the roll call, despite the fact that many members were on holidays. An impressive devotional service opened the meeting, Mrs. Gillespie offering the prayer. A fine report was heard from the secretary of Christian stewardship, Miss Kidd, and the treasurer, Mrs. English, gave a very optimistic report covering the second quarter of the year's work. In a very interesting manner the study book chapter from "Living Issues in China," was told by Mrs. W. Casey, and a season of silent prayer for the missionaries adopted by St. James' W.M.S. was followed with prayer by several members for the work in general. Readings of a devotional nature were given by Mesdames Rose and Dunbar, and a delightful vocal duet was contributed by Mesdames Church and Cuff. Reports were also heard from the supply secretary, Mrs. Payne, and the Associate Helpers' secretary, Mrs. Casey, and the members were reminded by the president of the self-denial meeting to be held in September. This meeting, after a vote of thanks to the hostess, Mrs. Moorhouse, was brought to a conclusion with the benediction by Mrs. Mann.

Mission Band Picnic.

The Mission Band held a jolly picnic on the church grounds, with a fair crowd present. Games and races were the chief attraction of the afternoon. After the prizes were bestowed upon the happy winners, all joined in a picnic supper, in charge of the Band superintendents, Connie Wagar and Muriel Moorhouse. Besides the Band members, several W.M.S. ladies lent their support to this pleasant annual event.

Mission Circle.

Yesterday afternoon the July meeting of the X.L. Mission Circle took the form of a picnic, held in Nicholls Park, with a good representation on hand, to enjoy the delightful outing. The sports were arranged by a committee, which included Misses Gladys Langton, Nina Andrews, Connie Wagar and Mrs. Van Ness. The winners of the races were: Bean race—1, Mrs. W. Rose; 2, Gladys Langton. Balloon race—Miss A. Rose. Straight race — 1, Miss J. Hammond; 2, Miss Zetta Wood. The hunt race—Miss Marjorie Hogan. Several games and contests of a more quiet nature tested the skill of the participants' wits and memory, and provided a merry half-hour. The supper hour proved to be a time of feasting and social enjoyment, and concluded an unusually successful picnic.

Elected President

A. L. Ainsworth has been elected president of De Forest Crosley Limited, the new sales company for De Forest Crosley radios manufactured in Toronto. He has been identified with the old company for many years, latterly as vice-president.

Australia has a boom in rural construction work.

NOTICE

IN MAILING REPLIES to Box Numbers at The Examiner, please put sufficient postage on the envelope to ensure the Box-holder getting them. Stamps are not necessary, of course, if left at the Office.

Genuine 1934 Spring
LAMB LEGS

24¢ lb.

ALL A&P MEATS ARE quality guaranteed!

Fronts Rolled if Desired lb. 15¢ | Loins Flank on lb. 24¢

A & P SELECTED QUALITY BEEF
Shoulder Roast lb. 10¢
Blade Roast lb. 12¢

ROAST YOUNG—PORK
Spareribs With Dressing lb. 23¢

Potato Salad lb. 19¢ | Corned Beef Angle Cooked Sliced lb. 15¢

SLICED
Macaroni and Cheese LOAF lb. 20¢

FRESH CAUGHT—GEORGIAN BAY
Whitefish lb. 14¢

FRESH CAUGHT—GEORGIAN BAY
Trout lb. 16¢

FINE GRANULATED OR YELLOW
SUGAR 10 lbs. 57¢

CHEESE KRAFT Canadian Loaf lb. 23¢
PICKLES OLD TOWNE Sweet Mixed 28 oz. Jar 23¢
SARDINES CROSSED FISH TIN 12¢
MUFFETS QUAKER 2 PKGS. 17¢
BISCUITS CHRISTIE'S English Assorted lb. 27¢
SALT Iodized or Plain PKG. 8¢
SOAP SURPRISE Laundry 10 Bars 39¢
HEALTH BISCUITS A & P 2 lbs. 25¢
DOG FOOD DR. BALLARD'S TIN 15¢

CAROLINA—GOOD SIZE
Watermelons Each 55¢

Get your Cherries for canning this week end. Highest Quality - Lowest Prices
ALL FRUIT, VEGETABLE AND GROCERY PRICES ARE GOOD IN OUR CAMPBELLFORD STORE
THE GREAT ATLANTIC & PACIFIC TEA CO. LIMITED OF CANADA

Crosse & Blackwell's 40 oz. jar
Orange Marmalade - 29c

CRISCO lb. tin 21c
Liberty Marachino Cherries, 3 oz. btl. 11c
CASTILE SOAP 10 cakes 25c
RED ROSE TEA Pkg. 25c

HEINZ KETCHUP Large Bottle Friday and Saturday Bottle 16c
Welch's Pure GRAPE JUICE Medium Bottle 25c

TOMATO JUICE Silver Ribbon Lge. No. 2½ tin 11c
MATCHES 3 large boxes 23c
Crossed Fish Brand SARDINES, 2 tins 29c
BRANSTON PICKLES Crosse & Blackwell's 9 oz. bt. 20c; 23 oz. bt. 40c

REGAL BROOMS—Extra well made, 5-string brooms - - - - - 39c
CANNED PEAS – Standard quality, 3 tins 25c

PURE JAM Raspberry and Strawberry Lge. 32 oz jar 29c
McLAREN'S INVINCIBLE OLIVES AT VERY SPECIAL PRICES
4 ounce Stuffed 12c | 8 ounce Stuffed 20c | 11 ounce Stuffed 25c
Golden Bantam CORN Aylmer Brand 2 tins 25c

POTATOES New, large, local Peck 29c
CABBAGE New, local Large head 5c
New CARROTS Lge. bunches 5c
CREAMERY BUTTER Fresh churned–lb. 21c
CANADA CORN Starch–3 pkgs. 25c With an order of 50c or over of other goods
HOT HOUSE TOMATOES, lb. - - 25c
FIELD STAKED TOMATOES, lb. - - 20c
Fancy Cauliflower - 15c
Local Beets - - - 5c
WAX BEANS Locally grown 4 lbs. 25c

F. & G. Quality Government Graded
BEEF Prime Rib ROAST boneless, lb. 22c | Fancy Blade ROAST, lb. 13c | Choice Pot ROAST, lb. 11c

SPRING LAMB
Legs 25c | Loins 25c | Shoulders 18c
Veal Rolled, boneless Leg Fillets, lb. - - 15c
Boneless Shldr. Fillets, lb. 12c | Stewing Veal, lb. 10c

Sliced Breakfast BACON, lb. 29c
Pickled COTTAGE Rolls, lb. 18c
SPARE RIBS–Fresh cut 3 lbs. 25c

Better Service F. & G. MARKETS Better Goods

DESTRUCTION OF ALL EUROPE FEARED IN ORIENTAL CLASH

Leon Trotsky Sees Japanese Supremacy Waning—Soviet Army Strengthened.

CHINA IS HOSTILE

By PIERRE VAN PAASSEN, Central Press Canadian Writer.

PARIS, July 19.—"Japan will lose the war." This is the conclusion reached by Leon Trotsky at the end of a masterful discussion of the Far Eastern military situation, which appears this week in the Deutsche Hefte, a weekly published by a group of German Liberals here in Paris. Trotsky's series of articles, written in that crystal-clear style of his, which makes him one of the greatest writers of the epoch, was followed with breathless interest. I understand, by military chiefs in several countries, for , in addition to being an author of extraordinary talent, Trotsky proved himself the military strategist of unusual ability who succeeded in welding a powerful army out of dispersed and straggling mobs of hungry, ragged, ill-equipped and undisciplined irregulars and with that force crushed or expelled eighteen counter-revolutionary and interventionist armies in the civil war period.

"One year ago," says Trotsky, "Japan had the overhand in the Far East and could have defeated the Soviets and ousted Russia from the Amur province. Now it is too late. Japan's historical opportunity has passed. . . . Every week that passes increases the Soviet government's preponderance. . . . Vladivostock is now more difficult to take than Verdun was in 1916, and it can be done only from the landslide, but, even so, it will take the sacrificing of twelve Japanese divisions. . . . Yet, even the capture of that city by the Japanese would disturb no vital centre of Soviet life. The nearest vital centre is seven thousand kilometers away the Kuznets iron ore basin and the new steel mills there."

In one of his articles the one-time associate of Lenin examines the aerial equipment of the two opposing groups and finds that Japan, in addition to being outdistanced technically, her great industrial centres and her populous cities lie within a few hours' flying from the Soviet bases on the mainland at the mercy of "the magnificent aerial armada of the Soviets." Whereas Tokio, Nagasaki, Yokohama are exposed, Moscow is virtually unreachable by the most powerful Japanese aeroplanes. "Even the nearest big centre in Russia, Kuznets, seven thousand kilometers away from Manchuria, cannot be reached without a landing half way," he points out.

Twenty Million Soviets.

We learn from Trotsky that in a war of long duration the Soviets could put under arms a force of twenty million men "perfectly equipped." He underlines the importance of the vast improvements that have been brought out in the transportation system and the new railway nets now under construction in Siberia, but he does not minimize the difficulties with the food situation "which has not been conquered yet." A grave warning at the address of Moscow from a man who knows.

Without being led into any fantastic speculations on the attitude of China in an eventual Russo-Japanese war, Trotsky makes it clear that the populations of Manchuria, Korea and North China remain "extremely hostile to the Japanese." "There is no question," he says, "that important Soviet-Chinese armies would go on the march, but if this happens, the thing no longer concerns Japan and China alone, but becomes a world affair. A world war now," says Trotsky, "may well be the pitiless end of our combined civilization."

Yet the man who predicted the world war with amazing accuracy as far back as 1905 says: "The economic condition of Japan is inexorably driving her to war. Even as the economic condition of Germany leaves that country no way out but war." There are several great powers, he adds, who would utilize this historic inevitability to drive Japan and Germany against Russia. This is a veiled reference to the British diehard Tories of the stamp of Mr. Winston Churchill, Lord Lloyd and Sir Austen Chamberlain, who launched the idea of an anti-Soviet crusade by all Europe years ago.

"Does this materialize," says Trotsky, "it will mean an extermination of the peoples of Europe."

A New Relationship.

Translate here a few paragraphs of Trotsky's essay on the subject of the red army: The character of the red command and of the whole army cannot be understood without taking in consideration the great historical events which have changed the psyche of the whole people, or, more correctly, of the family of nations.

"The old Russian soldier, brought up in the patriarchal relationships of the village 'mir,' distinguished himself chiefly by a blind herd-instinct. What the western world, half in praise and half contemptuously, called "the Slavic soul" was a reflection of the formless and barbaric Russian feudal period. The 'Christ-loving army,' which once laid the aureole of power around czarism, was an army permeated with the spirit of chattel-slavery. In the days of long ago, in the half-feudal conditions of Europe, such an army may have had the advantage of being the perfect sample of where. Suworoff, the generalissimo a type (of army) prevailing every- of Katherine II, and of Paul, was the uncontested master of such an army of chattel-slave soldiers. The great French Revolution, however, once and for all liquidated the old military art of Europe. Since that time the history of czarism does indeed show some gigantic land-grabbing expeditions, but vanquishing a civilized nation was no longer possible.

Guided By Culture.

"A chain of devastating defeats and upheavals was necessary in order that in their fire the national character could be melted and tried like a noble metal. Only on these new social and psychological foundations could the red army assume substance. The red soldier differs more sharply from the czarist soldier than the Napoleonic grenadier form the warriors of the Bourbons. The cult of passive resistance and peaceful capitulation before obstacles was exchanged for the spirit of political storm and stress and for American technique. Of the 'Slavic soul' nothing remains today but the literary memory.

"The new popular energy shows itself in the cultural growth of the Soviet Union. The insignificant percentage of illiterate recruits is decreasing rapidly; from the ranks of the red army not a single man comes back illiterate. In and outside the army a tumultuous unfoldment of all kinds of sports is to be noted. In Moscow alone 50,000 workers, office men and students obtained the highest possible disinction for sharp-shooting last year. Practically the whole army is now equipped with snowshoes, which were unknown before the revolution and which are of enormous military significance because of the climatic conditions. In the realm of parachute jumping, motorless gliders, football, fencing and marksmanship the youth makes enoromus steps forward. The Soviet record into the stratosphere lies fresh in the whole world's memory. These peaks designate the whole mountain chain of achievement."

Barnes Circus Is Coming To Town

Peterborough is to have its first circus in several years when the Al G. Barnes outfit shows here on Tuesday, August 7. There will be two performances, one at two and the other at eight.

Roseneath

Mrs. Frank Brisbin and family, Eileen, Leota and Lloyd, of Havelock, were recent visitors with their relatives, Mr. and Mrs. Leonard Brisbin.

Mr. Charles Nichol of Rochester, N.Y., has come to make his annual summer visit with his relatives and friends, and is a guest with Mr. and Mrs. A. Braithwaite.

Mr. and Mrs. Maxie Herrington, of Toronto, spent the week-end with his mother, Mrs. George Herrington, also with Mr. and Mrs. Jas. Gray. They were accompanied home with their daughter Joyce, who has been holidaying for the past two weeks with her grandmother.

Miss Eileen Carew is spending a few days vacation with friends at Toronto.

Rev. J. N. Lovelace, Mrs. Lovelace and family, Beatrice, Evelyn, Marion and Bertha of Minden, and former pastor of Roseneath have been holidaying at their summer home, Rice Lake.

Mr. and Mrs. Brubacher of Pittsburg, Pa., are guests with Mr. and Mrs. Arthur Braithwaite, Rice Lake.

Mr. and Mrs. W. G. Davey, and little daughter, Sheila, of Toronto, are on their vacation and guests with his parents, Mr. and Mrs. M. Davey.

Miss Gwendolyne Varcoe has returned home after a visit with friends in Peterborough.

Guests with Mr. and Mrs. Earl Waldie on Sunday, were Mr. and Mrs. George Lane, Mrs. L. Greensides and Mr. Bert Flint, all of Toronto; they were accompanied home with Miss Mildred Greensides, who has been spending a week's vacation with Mrs. Waldie.

Miss Ednel Blodgett and son, Maurice, are holidaying with relatives at Norwood.

Little Edith West of Hastings, is spending her vacation with her grandmother, Mrs. Robert Mouncey and other relatives here.

Miss Janet Allan of Severn, Ont., was a week-end visitor with Misses Rosella and Leila Taylor.

Mrs. O. Curtis and family of Montreal, are spending their holidays with her parents, Mr. and Mrs. Ezekiel Brisbin.

Mr. Howard Platt of Rochester, N.Y., is a holiday guest with Mr. and Mrs. James A. Brown.

A family reunion of the Waldie's, was held quietly, on Sunday at Minatonka Park, Rice Lake, including Mr. and Mrs. Sedgewick, Miss Frances Sedgewick, Messrs. W. Boyd and Clarence Johnston of Trent Bridge, Mr. and Mrs. Archie Waldie, Mr. and Mrs. James Waldie, Mr. and Mrs. Clarence Sherwin and family, Earl and Barbara, Mr. George Waldie, Mr. and Mrs. Sam Adams, and son, all of Penella.

Messrs. George and Edward Turner have returned home from their vacation.

Mrs. H. Cross and sons, Messrs. Holmer and Herbie, and Miss Irene Johns, all of Toronto, were recent visitors with their relatives, Rev. and Mrs. W. L. Scott, at the parsonage.

Miss Eleanor Halstead, of Bewdley, is holidaying with her grandmother, Mrs. E. J. Milne.

Mr. Jim McHenry, of Mimico, is spending his vacation with his relatives, Mr. and Mrs. John Murphy and Miss N. McHendry.

Miss Shirley George, Penella, is visiting her uncle and aunt, Mr. and Mrs. Andrew Brown.

Miss Olive Sherwin has returned from Toronto after a week's vacation with friends there.

Miss Evelyn Turner, nurse from the Hospital for Incureables, Toronto, and her nephew, Master Donald Turner, of Napanee, are holidaying at the former's home here.

Mr. and Mrs. H. Taylor, of Oshawa, was a week-end visitor with his parents, Mr. and Mrs. W. R. Taylor.

Great excitement rumored through the streets of Roseneath on Monday afternoon shortly after the Cobourg stage arrived when the good news was announced that the pupils who tried their entrance examinations from the township of Alnwick were all successful in their examinations, several receiving honors: Milford Wellwood, from S.S. No. 1, with Miss Jean Mouncey teacher; Dorothy Tucker, Lavigne McMillan, Edith Covert, Laverne Towns, Marjorie Carew, Kathleen Brisbin, Olive Linton, Verna Radley, Jack Pacey, Luella Brown and Jean George, from S.S. No. 2, with Miss Kathleen Barrie teacher. The first six pupils mentioned received honors; in all much credit is due to Miss Barrie, who so diligently worked, not only with the eleven pupils of the entrance class, but had four successful pupils in the fifth class. Eunice Webb from S.S. No. 3 received first-class honors and a pupil of Miss Viola Stewart, making an excellent report for Alnwick schools. John Beaver, of Alderville Indian School, passed with honors. Miss Dorcas Atkinson is his teacher. Each teacher and pupil is to be congratulated for their excellent work.

MAPLE LEAF BACON

DATED

CANADA PACKERS LIMITED

CP-124

Rush Point

Miss Esther Menzies of Warsaw spent Sunday at the home of her parents, Mr. and Mrs. Thos. Menzies.

Miss Roxy Menzie and Miss Clara Menzies were the guests of Mr. and Mrs. C. G. Petherick on Tuesday.

The Misses Orpha and Mabel McClernon and grandmother, Mrs Alley, left Rush Point of Monday to visit friends at Trent River and North School District.

Mr. Bob Parcels reports finishing his haying on Tuesday. Farmers on the average here are well satisfied with the hay yield.

The workmen at the North River Road job have quit and gone to pick huckleberries at the Sandy Lake Plains.

Mr. N. Said of Havelock had his car badly smashed on Sunday morning near Twin Lakes when Theodore McArthur, driving a touring car, piled into him head on. Fortunately the occupants of both cars escaped without injury.

Raspberries are reported as a fair crop here, but ripening very fast due to the dry weather.

Huckleberries are selling at $1.25 (hand picked) and $1.00 (picker picked) at the Plains for 8-quart pail.

Mr. and Mrs. Harold Seeney left Rush Point on Tuesday for the Huckleberry Plains, where they will camp.

Many Rush Point people have already purchased tickets for the excursion to Toronto on July 25.

Mr. and Mrs. George Pollock of Windsor are visiting at the home of Mr. Pollock's parents at Rush Point.

Mr. and Mrs. Cecil McMillan and children were guests of Mr. and Mrs. Harry Petherick on Sunday.

Miss Rea McMillan is the guest of Miss Ora Petherick during this week.

a PICNIC – a TRIP – or at HOME

The RED & WHITE Stores

Let your Red & White Store save your worry of "what to eat"—here you will find many delicacies that will make your holiday—or entertaining a guest—a real pleasure, and at prices that mean real economy.

DR. JACKSON'S ROMAN MEAL

HOT DAYS RECIPE

Make Roman Meal porridge, cooking only 1 to 3 minutes. Cook in own heat off stove half hour or more. Refrigerate over night. Serve with fruit or preserves, or jelly or honey, or maple syrup and cream. Delicious!

pkg. 32c

CHEESE–Finest Canadian - lb. 15c
FANCY AUSTRALIAN
PINEAPPLES–Sliced No. 2 tin 19c
GOLD STANDARD 1-lb. Bags
SODA BISCUITS–Extra - 2 for 23c
TOILET PAPER Interlake 3 rolls 25c
RED & WHITE CHOICE QUALITY
APRICOTS - - No. 2 tall tin 19c
CANDY KISSES–Extra - - lb. 14c
SALTED PEANUTS - - 2 lbs. 25c
SPECIAL! WESTON'S CUSTARD
WATER ICE WAFERS - lb. 22c
RED & WHITE 13-Oz. Salad Jar
PEANUT BUTTER - - 15c
RED & WHITE
BAKING POWDER - - lb. tin 29c
AND 1 BOTTLE VANILLA OR LEMON EXTRACT FREE!

BENSON'S CORN STARCH For a Tasty Dessert lb. Pkg. 11c

2-in-1 SHOE POLISH 12c

FLUSHO Keeps Toilet Bowls Clean 19c

Crosse & Blackwell CATSUP Made form Fresh, Ripe, Red Tomatoes 18c

Gold Medal PICKLES Fresh, Crisp, Flavorful, Sweet Mixed Large Family Jar 33c

JEWEL SHORTENING EXTRA SPECIAL! 1-lb. Cartons - - 10c

EXCELLENT QUALITY
SALMON–Red Star - - 1-lb. tin 20c

MATCHES–National, Special - 3 boxes 23c
PORK & BEANS–Special CLARK'S No. 2½ Tin 2 tins 23c
QUAKER CORN FLAKES–Special - 2 for 15c
DATES Pitted 2 lbs. 25c SOAP CHIPS 3 lbs. 21c
TEA–Red & White Orange Pekoe - 1-lb. pkg 59c
COFFEE–Red & White Vacuum Tin 1-lb. Can 42c

Surprise SOAP 4 bars 19c

CHIPSO Quick Suds That Last Large Pkg. 19c Small Pkg. 2 for 17c

Banish MOSQUITOES, FLIES, MOTHS, etc. with Whiz INSECT KILLER 8 oz. Size 33c SPECIAL 16 oz. Size 57c WH-25

ORANGES–Sweet and Juicy, Medium Size - - doz. 39c
BANANAS - - 3 lbs. 23c LEMONS doz. 33c
GRAPEFRUIT–Seedless, Extra Large - - - 3 for 25c
CHERRIES–Montmorency, Preserving - 11 qt. bsk. $1.25
CHERRIES–Black, Excellent Quality - 6-qt. bsk. $1.25
BUTTER–Finest Creamery, Blue Seal Brand - - 23c

YOU can DEPEND upon the QUALITY

Items for week ending July 21st

SINGAPORE SLICED
PINEAPPLE - tin 10c

CROSSED FISH
SARDINES - 2 for 25c

HORSE SHOE
SOCKEYE SALMON, ½'s - - tin 20c

KARA
COFFEE - - - - ½ lb. 20c; lb. 39c

SUPERIOR STORES'
TEA - - - - - ½ lb. 25c; lb. 49c

PRESERVING SUPPLIES - -
At Superior Stores' Regular Low Prices

FLY-TOX KILLS ALL INSECTS 10 oz. 57c 8 oz. 33c Spray Hand Sprayer 19c

CROSSE AND BLACKWELL'S
CATSUP 14 oz. bottle - 16c

KELLOGG'S
CORNFLAKES 2 for 15c

AYLMER ORANGE
MARMALADE 32 oz. per jar 27c

OLD DUTCH CLEANSER 2 tins 19c

LIBBY'S PREPARED
MUSTARD, 9 oz. - - - - 10c

SUPERIOR
BAKING POWDER, 16 oz. tin - 25c

GILLETT'S
LYE - - - - - - 2 tins 25c

SUNLIGHT
SOAP, bar - - - - - - - 6c

CHIPSO - lge. pkg. - 18c

OVAL DELIGHT and LEMON CRISP
BISCUITS - per lb. 15c

ELGIN
Castile Soap 10 Cakes 25c

Rolled Oats - 6 lbs. 25c

Bulk Macaroni 2 lbs. 9c

SUPERIOR STORES

Chemong Crew Cops Honors at Gore's Landing Regatta

Special Inducements To Shop Friday AT HALL'S

BIG JULY SALES

Attractively Priced Seasonable Needs For Bargain Day

Sale! BIG THIRSTY TOWELS

Wonderful value in fancy jacquard and plain weave Turkish Towels. Soft, fluffy and sure to give splendid wear. Buy a supply in white with deep pastel borders or in the many checked effects. Sizes 22 x 42 and 24 x 44 inches.

59c each

July Sale of Silks, Satins and Georgettes

REGULAR VALUES TO 1.49—SOME MORE

Broken color ranges . . . odd lines and shorter lengths permit the low price on these quality materials. A varied selection, suitable for dresses, lingerie, lamp shades, lining, etc. All about 38 inches wide. Share this exceptional Friday special at the low price of, yard ..... 59c Yard

MILLINERY Clearance

1.89 and 2.89

The low price is no indication of the quality. Your choice of flattering brimmed or more tailored styles in quality straws and Summer fabrics. Light and dark shades. Regular values to 7.50.

"SECONDS" IN HARVEY-WOODS

SILK KNIT UNDIES

Garments that ordinarily sell at about twice the price are offered in this sale lot. Fine quality cuff knee style Knickers . . . regular style Bloomers . . . and neat fitting Panties with skeleton yoke. Lace trimmed or tailored effects in pastel shades. Small, medium and large sizes in the lot. Your choice, each.. 49c

REDUCED PRICE ON

SUMMER DRESSES

2.98

With many weeks of Summer weather ahead you will be well advised to add one or more of these smart, cool, tubbable Frocks to your wardrobe. The newest styles adapted in seersucker, sand crepe, printed crepes, pique silks and novelty cottons. Sizes in the lot, 14 to 44. Be early for best selection!

QUALITY FELT MATTRESS

4.95

There are only 9 of these, so shop early. Well made of quality felt, covered with attractive art ticking. Rolled edges, well tufted. Sizes 4' and 4' 6".

"GORDON MAID"

SILK HOSE

An everyday economy value offering you the utmost in quality, appearance and style at a low price. Silk to top chiffons and more practical service weight. All desirable shades. Sizes 8½ to 10½. Pair..... 79c

LOW CLEARANCE PRICE ON

Women's Cotton VESTS and BLOOMERS

A most unusual value in finely knit, cool white cotton garments. The Vests are cumfy cut style, while the Bloomers come in cuff or elastic knee style. Some with applique trim. Medium size only. Shop early for this special. Each 19c

SPECIAL!

DULL CREPE HOSE

"SUBSTANDARDS"

69c Pair

You'll want many pairs of these Hose for their sheer durability, appearance and economy. Silk to top with that dull finish so popular for general wear. Slight irregularities permit this low price. Stock up NOW.

Shades include townwear, smoke, honeybrown, moth, gunmetal. Sizes in the lot, 8½ to 10½.

SPECIAL SALE OF BORDERED TURKISH TOWELS

A wonderful little Towel for the home or cottage. Sturdy white terry with rainbow and multi-colored stripes and border. Size 18 x 34. Each 19c

PHONE 1780 FOR ALL DEPTS.

Flannelette Blankets

Double bed size Blankets, finished with rose striped border. Ideal for cottage use now, and for the home later on. Specially priced, pair..... 1.98

Richard Hall Limited

JULY MEETING HELD AS PICNIC

Miss L. Jackson is Hostess to Bailieboro Branch of Women's Institute.

HONOR PRESIDENT

MILLBROOK, July 19.—(Examiner Correspondence)—The Bailieboro branch of the Women's Institute enjoyed a delightful social occasion on Tuesday afternoon when Miss L. Jackson, secretary of the branch, extended the hospitality of her home and grounds for the out-of-doors gathering, the July meeting taking the form of a picnic.

The large and nicely-shaded grounds, with the many flowers which were in full bloom, made a most attractive gathering place for the outing, the main feature of which was to do honor to Mrs. T. A. Skitch on the completion of her twenty-fifth year as president of the Bailieboro Womens Institute. The 'silver jubilee' anniversary was fittingly observed when Miss Lucas, on behalf of the branch, presented Mrs. Skitch with a handsome solid leather, seal-grain purse, with complete fittings including a leather-bound shopping-list with pencil attached, Miss Jackson reading the following address:

Dear Mrs. Skitch:

We, the members of the Bailieboro Branch of the Women's Institute, are privileged this afternoon to do honor to you who for twenty-five years have successfully and faithfully fulfilled the duties of president of our W.I. We hold in very high regard the cheerful and willing manner in which these many and varied duties have been executed.

For the instruction offered from time to time, the young women of the community acknowledge their gratification to you, and the W.I., through whose efforts it was made possible. As a slight token of our esteem and good wishes we ask you to accept this gift, trusting that you will continue to be our president for many years to come.

Signed on behalf of the W. I. members: Mary E. Lucas, Blanche Dawson, Margaret Armstrong.

Taken completely by surprise, Mrs. Skitch found reply somewhat difficult, but expressed her appreciation in a few well-chosen words, the afternoon being completed with races for all ages from the children to the grandmothers present. Tables for the abundant tea served were laid on the lawn, the hostess and her committee looking after the service of the meal.

Over seventy guests were in attendance, and the fact is worth recalling that the guest of honor had not only reached her twenty-fifth milestone as president of the Bailieboro branch, but for practically as long a period was the chief executive of the East Durham Women's Institute, relinquishing this office at the district annual some three years ago. The purse presented has, on its opening flap, Mrs. Skitch's initials in raised silver.

Job Printing REASONABLE PRICES

Outlaws Tighten Hold On Top Place

HASTINGS, July 19 (Examiner Correspondence) — The Outlaws strengthened their hold on first place in the local softball league, when they defeated the Dramatics on Wednesday night 23 to 6 before a large following on the sidelines.

Manager Clapper took the opportunity to try out his two twirlers, Johnson and McGee and both boys pitched good ball and were backed up by air-tight fielding by their teammates. "Gordie" Gibson for the losers pitched a brand of ball that deserved a much better score but his support was the weakest shown here so far this season.

Outlaws—Bond., ss; Vincent, c; Thompson, 2b; Clapper, 1b; Jones, 3b; Philips, lf; Brinklow, cf; Scriver, cf; Radford, rf; Johnson, p; McKee, p.

Dramatics—J. Gibson, c; English, ss; Fitzpatrick, 1b; G. Gibson, p; McCoy, 2b; Faux, lf; Doherty, 3b; Richardson, rf; Williamson, cf.

Score by innings:	R	H	E
Outlaws . . . 817 340 00—23	14	2	
Dramatics . . 100 030 02— 6	9	17	

Batteries—Johnson, McGee and Vincent; Gibson and Gibson.

Umpires—Knight and Scriver.

School Results

S. S. No. 2, MARMORA

Junior IV to Senior IV — Frances Quinn, (hon.), Michael McAvoy, (hon.), Gordon Jones (hon.), Albert Vilneff.

Senior III to Junior IV — Crother Wilson (hon.), Graham Bell.

Junior III to Senior III—John McAvoy, Everett Vilneff, Peter Quinn.

Junior II to Junior III—Betty Jones (hon), Elgin Wilson (hon.) Johannus Yzereef (hon.)

Primer — Jean Vilneff, Jerry Quinn, Bernadina Yzereef, Allan Bell, Violet Wiley, Arleigh Wilson, Hubert Wiley.

—H. L. Lynch, teacher.

S. S. No. 15, (Codrington.)

Entrance—Helen Peister, (hon.)

Junior IV to Senior IV—Charlie Shepard, (hon.), Wilfred Van Blaricom, Dina Merriam, Arnold Peister.

Senior III to Jr. IV—Margaret Sheppard (hon.)

Senior II to Junior III—Eileen Shepard (hon.), Gerald Rightmyer.

Senior I to Junior II — Gloria Shepard (hon.), Elwood Hough (hon.)

Senior I — Hazel Jones.

Senior Primer to Junior I—Harold Peister (hon.), Wilfred Rightmyer (hon.), Douglas Jones, John Montgomery.

Junior Primer to Senior Primer —Doris Poole.

Beginners—Gerald Poole, Nellie Greenly, teacher.

S.S. NO. 12, CEDAR VALLEY

Junior IV to Senior IV—Leatha Rowland, 80 per cent; Audrey Lewers, 77; Jim Dawson, 62.

Junior III to Senior III—Doris Preston, 78 per cent; Albert Park, 72.

Senior I to Junior II—Ruth Lewers, 84 per cent.

Prizes for general proficiency and conduct were won by Ruth and Audrey Lewers.

MISS G. M. Hutchison teacher.

ROBERT MYERS ALLOWED BAIL

Sum is Fixed at $5,000 Following Charge After Fatal Cycle Crash.

IN LINDSAY COURT.

LINDSAY, July 19 (Examiner Correspondence). — At yesterday's session of the Police Court, Robert Myers, a local young man, was given a preliminary hearing on the charge of criminal negligence in connection with the death of Jack Fowler, another local youth. He was remanded until July 29, bail being fixed at $5,000 . C. G. Frost is representing the accused. It will be remembered that Myers was the driver of the British-American Oil truck that figured in the accident near Reaboro on June 30, in which John Fowler, motorcyclist, lost his life. The case will, in all probability, be tried at the Fall Assizes. The recent finding of the jury at the inquest into the cause of Fowler's death was that death was purely accidental. The jury was not unanimous, however. It is understood that a civil action for damages on the part of the parents of John Fowler is also pending.

While returning home from Greenhurst last night, a car which had as occupants four local youths, Ross Baker, Melville Brisbin, Bob Harpur, and Fred Williams, turned over in the ditch on the Bobcaygeon Highway. Harpur and Baker suffered nasty cuts on the forehead, necessitating six stitches respectively. The others sustained a severe shaking up and bruises. The car was badly damaged.

TOPIC OF SALE IN RESTAURANTS

(Continued from Page 1)

clared that there was no finality in regard to sale in restaurants though there was no thought at this time of permitting it. It is believed that extension of sale to restaurants will take place by November 1, after the public has become accustomed to the new system.

All details of the new law, passed under the former Conservative government, are complete and only a few technicalities remain to complete full regulations of sale and consumption.

The new legislation, discussed at length at a cabinet council meeting yesterday, will not permit sale in restaurants, as permitted under power of the Act. Only in hotel dining and beverage rooms, clubs, steamboats and trains may the lighter liquors be served.

Greater Temperance

Prior to announcement of government regulations, Premier Mitchell F. Hepburn and Edmond G. Odette, Commissioner of the Ontario Liquor Control Board, met representatives of the Ontario Temperance Federation, formerly the Prohibition Union, which urged full observation of local option privilege. The Government gave this assurance and expressed the belief the new law would tend to a greater measure of temperance.

Sale will be permitted every day of the year except Sundays, holidays and election days, from 11 a.m. to midnight, but the Liquor Board retains power to effect an earlier closing if desired by any community.

Decision to confine sale to hotels, trains and boats is in keeping with the government's determination not to "deluge the province with beer." The Premier, however, made it clear there was no finality about regulations which would be altered if demanded by public opinion.

Close Inspection.

Inspectors from the Commission will maintain close supervision over sales and all persons granted "authorities" to sell, will be required to keep books open to the Commission. All purchases of wine and beer by sellers must be made from Government liquor stores or beer warehouses on Ontario wineries.

In hotel beer rooms only beer may be sold and meals need not be served, though it must be served to persons seated at tables and consumed there. In dining-rooms either beer or wine may be served with meals and dining-rooms include special rooms where special meals such as banquets are being served, and in private rooms when meals are served to guests.

No permits will be required to purchase beer from liquor stores or brewery warehouses, but will be required for purchase of 'hard' liquor.

Clubs will be granted permits but to prevent establishment of "drinking clubs" such institutions must be in operation for one year before authorities for sale will be granted.

Concession To Tourists.

In addition to abolishing the one dollar beer and wine permit, the Liquor Board proposes to make a concession to the tourist trade by substituting a single purchase permit system for the existing $2 permit at which many tourists protest vehemently. It is understood the cost of this permit will be 25 cents and will cover the one purchase of hard liquor.

A new feature of the regulation is that persons will now be able to telephone to a brewery and order beer to be delivered to their homes. This privilege has long been a part of the Quebec liquor laws.

Obituary

MRS. F. G. RUNNELS

(Examiner Correspondence)

HASTINGS, July 19.—Death removed oneof Hastings most highly respected citizens early Friday morning when Amelia Reilly, beloved wife of Mr. F. G. Runnels passed on to her reward.

The late Mrs. Runnels was born at St. Hildas on the Isle of Jersey. She came to Canada over sixty years ago. On March 13, 1883 she became the baide of Mr. F. G. Runnels of Campbellford, where she resided until almost forty years ago they moved to Hastings where her husband has been one of the village's leading merchants ever since.

For some years past the deceased has been in very poor health, but bore her sufferings without a grumble. When able to be around, Mrs. Runne's was a great lover of flowers, the flower beds surrounding her home attracted attention from all passers by.

During her long residence in Hastings Mrs. Runnels made a multitude of friends by her kindly disposition who will mourn the loss of a true friend.

Besides her sorrowing husband she leaves to mourn her loss four sons and one daughter, Winter of Toronto, Reginald of Metcalfe; Carlos of Detroit; Howard and Pansy at home. Another daughter Queenie predeceased her mother eight years ago.

The funeral will be held on Friday afternoon with services at the family residence conducted by Rev. F. W. Newell of Trinity United Church at 2 o'clock.

Interment will be made in Trent Valley cemetery, Hastings.

HUCKLEBERRY PICKERS BUSY

Plains at Twin Lakes Dotted With Campers From Far and Near.

BUYERS DRIVE IN.

HAVELOCK, July 19 (Examiner Correspondence). — The huckleberry plains at Twin Lakes, about twenty-five miles north of Havelock, are now dotted with camps of various kinds, the temporary abode of pickers who come from far and near to this isolated spot, about midway between Havelock and Apsley.

Each summer about July 15 sees the anual trek of small groups of young and old, children and aged folks also, who combine pleasure and profit, pitching their tents on the shores of one of the lakes and spend a few hours each day gathering the delectable blue berries

The fruit in a great many cases is sold to buyers who drive in, two or three times a week, and who return to the villages and small towns nearby and sell to the stores and busy housewives.

Messrs. Howard Dafoe and Archie McIntyre of Havelock conduct a small store at the plains, supplying the campers with staple articles of food.

The evenings are spent in music and dancing at a small pavilion, where the violin played by volunteers among the crowd furnishes the music for square dancing.

Weddings

POST—McARTHUR

CAMPBELLFORD, July 19. (Examiner Correspondence)—The marriage of Gladys Evelyn, eldest daughter of Mr. and Mrs. Joel H. McArthur, of Campbellford, to Claude Frederick, only son of Mr. Claude Post and the late Mrs. Post of Simcoe, was solemnized on Saturday, July 14 at St. Andrew's manse, Gananoque, the Rev. R. C. Kidd performing the ceremony—the bride looked charming in a gown of white crepe, with hat, shoes and gloves to match. The happy couple are spending their honeymoon in Ottawa, Montreal and New York before taking up residence in Trenton.

G. A. GILLESPIE ELECTED HEAD

Temperance Workers of City Re-organize and Elect Officers.

OBJECTS ARE SET OUT.

Decision was reached at a largely attended meeting of temperance workers of the city held in the Y.M.C.A. that the temperance forces of Peterborough be re-organized as the Peterborough Temperance Association and that the new organization be affiliated with the Ontario Temperance Federation.

The objects of the new association were definitely set out as: to mitigate the evils arising out of the Liquor Control Act, and to engage consistently in temperance education.

Rev. J. H. Sutcliffe was chairman of the meeting; and the following executive committee were appointed: President, G. A. Gillespie; secretary-treasurer, Homer Borland; committee, R. J. Kidd, H. G. Walker, Dr. A. Moir, A. B. Cunningham, T. E. Sargent, W. G. Shiner, W. Gamble, F. Raines, H. Girven, H. B. Cowan, J. F. Morrison, E. Benson, G. C. Northey, E. Frost, R. S. Merrell, A. McKenzie, Mrs. A. T. Throop, Mrs J. H. Rowe, representing the W.C.T.U. The ministers of the city churches are ex-offico members of this committee. This executive will meet at an early date to appoint other officers and committee and to add representatives from churches and other organizations not present at this meeting.

CAVAN.

Miss Ruth Pitchett of Keene is visiting her aunt, Mrs. W. Card.

Mrs. William Howden was guest of her parents, Mr. and Mrs. George Stewart, of Otonabee, on Monday.

Miss Bertha McNeil, of Toronto, is spending her holidays with her brother, Mr. Leonard McNeil.

Nearly 40 per cent of all the telephones in the United States are served from dial system central offices.

Soothes Skin irritations

WOOD - JOPLING CLOSE WINNERS MEN'S TANDEM

Three Lengths Separate First From Last as Field of Five Crosses Finish Line.

SUCCESSFUL REGATTA.

Cardwell, Couple, Lillian and Pat McClellan Win Honors for Rice Lake Contingent.

(By a Staff Reporter)

GORE'S LANDING, July 19—A formidable delegation of paddlers and swimmers from Chemong Park made its seasonal debut in the annual battle for aquatic honors by annexing a bushel or two of the prizes offered at the Gore's Landing regatta yesterday afternoon. It was the first regatta of the summer for the Peterborough region and opened the yearly series of the Rice Lake Aquatic Association.

Bright sunshine along with a cooling breeze combined with the natural beauty and convenience of the Gore's Landing waterfront to make the regatta a memorable event. The competition was not particularly heavy from the standpoint of the number of contestants but the presence of many youthful regatta veterans among prize seekers resulted in many closely-fought battles. A crowd of more than four hundred persons watched the eighteen events on the card.

The regatta was sponsored by St. George's Anglican Church of Gore's Landing. Officials in charge of the meet set an example for organization and direction which might well be followed at the regattas to come during the next few weeks, running off the events in quick order with no delays. The officials were Rev. L. Smith, former rector of St. George's Church, announcer; T. D. McGaw and H. Shepherd, judges; A. E. Farmcombe, starter; and H. Hastings, clerk of the course.

Chemong Crew

Art Wood and three Jopling brothers, Frank, Jack and Bob, were the ring leaders in the group from Chemong, but Doug. McPherson, and Madge and Phyllis Jopling also did well by themselves in this contingent. Faced with this expert competition, Mr. and Mrs. Herbert Cardwell of Wallace Point and Pat and Lillian McClellan of Hiawatha strove mightily to save something of the day for the Rice Lake Aquatic Association securing a commendable number of firsts and seconds. Other outstanding contenders were Pat Perrin of Bewdley, Zack Smoke and Frank Gray of Alderville, and Ruth Sutton of Peterborough.

The men's tandem canoe over a one-mile course was possibly the feature of the card. Not more than three lengths separated the first from the last as the field of five crossed the finish line.

Up to the half-mile point, it was anybody's race but then Art Wood and Frank Jopling began to nose away. Jack Jopling and Gordon Clark, neck and neck with Zack Smoke and Frank Gray, pushed them hard but never closed the lead. Smoke and Gray dropped back a half length into third money in the last few yards. The two other entries were right on their heels.

Upset Race

Canoemanship of a high grade was displayed in the upset canoe race which Herb. Cardwell won handily. All entries chose to dump their frail craft immediately at the sound of the starter"s gun. Cardwell had his canoe emptied and was aboard several seconds in advance of the other six in the race. But Nelson Stanger of Peterborough won a close race for second money with Bill Taylor, also of Peterborough, and Frank Jopling.

Mrs. Cardwell and Ruth Sutton overhauled Pat and Lillian McClellan in the last five feet of the course to win the quarter-mile ladies tandem race. It was a finish which brought the spectators to their toes. Phyllis and Madge Jopling placing a good third, proved the most formidable of the other three entries. Mary and Pat Perrin were still going strong at the finish although not in the money.

Five men battled it out over the quarter-mile course in the men's single canoe race. The race settled down to a contest between Frank Jopling, Frank Gray and Art Wood after the first hundred yards. Jopling crossed the line with a half-length advantage over Gray and Wood followed in third place, bested by a length.

Nine Entries

Quarter-mile mixed tandem canoe race made it a good event. Mr. and Mrs. Cardwell were given a hard race all the way by Frank and Madge Jopling. Frank Gray with Pat McClellan, Jack and Phyliss Jopling and Sam Patte with Pat Perrin were others who figured prominently.

One of the most popular incidents of the afternoon was the cutting of the regatta birthday cake. The cake, a great piece of confecionary weighing seventy-six pounds, marked the seventeenth anniversary of the regatta, the twenty-fifth anniversary of the opening of the present St. George's Church building and the eighty-sixth anniversary of the parish. Rev. T. F. Summerhayes of Harwood, a former rector who had much to do with the erection of the present building, officiated at the cutting.

The prize-list:

Boys' single canoe, 14 and under—Fred Smoke; 2, Mike Wood; 3, Bob Jopling.

Girls' swim, 14 and under—1, Marion Harris; 2, Natalie Martin.

Men's single canoe, quarter mile—1, Frank Jopling; 2, Frank Gray.

Boys' swim, 100 feet, 14 and under—1, A. Freeman; 2, B. Milligan.

Ladies' single canoe, quarter mile—1, Madge Jopling; 2, Mary Perrin.

Men's crab race, 100 yards—1, Frank Gray; 2, Art Wood.

Ladies' swim, 100 feet—1, Mary Kingsbury; 2, Marion Harris.

Boys' tandem canoe, quarter mile 16 and under—1, Gordon Clark and J. Jopling; 2, Doug. McPherson and Ross Pulkinghorn.

Mixed tandem canoe, quarter mile—1, Mr. and Mrs. Herbert Cardwell; 2, Frank and Madge Jopling.

Boys' skiff race, quarter mile, 16 and under—1, Bob Coates; 2, Doug. McPherson.

Mixed double gunwale, 75 yards—1, Mr. and Mrs. Cardwell; 2, Scott and Madge Jopling.

Children's mixed swim, 12 and under—1, Jeff Jones; 2, Betty Patterson.

Ladies' crab race, 100 yards — 1, Pat McCellan; 2, Mrs. Cardwell.

Motorboat race, three miles — 1, Don Sidey; 2, Earle Christy.

Ladies tandem canoe one quarter mile—1, Mrs. Cardwell and Ruth Sutton; 2, Pat and Lillian McClellan.

Men's tandem canoe, one mile—1, Art Wood and Frank Jopling; 2, Gordon Clark and Jack Jopling.

Upset canoe race — 1, Herb. Cardwell; 2, Nelson Stanger.

Men's swim, 100 yards—1, Frank Jopling; 2, Ward Wright.

Loses 42 lbs. of FAT Feels Fine, Looks Younger

New, Safe, Pleasant Reducing Treatment

"I lost 42 lbs. in 8 weeks taking the BonKora treatment. I feel better. Look years younger. I now wear dresses 4 sizes smaller" —Mrs. Anne Sather

Mrs. Sather was so grateful she sent us photographs. Note how much she has reduced and she can reduce still further. Lose your fat with safe BonKora treatment. No thyroid or dangerous drugs. No starving. Advisable to cut down on very fattening foods but EAT BIG MEALS of sensible, delicious foods you like as explained in BonKora package. Get BonKora from druggist today. Try it a week. If not delighted, mail to Battle Creek Drugs, Ltd. refunds price of this bottle.

Mrs. Sather BEFORE

Mrs. Sather AFTER

Get BonKora at all good drug stores everywhere. Your druggist has it or can get it quick from wholesaler. If not, write Battle Creek Drugs, Ltd., Dept. 85, Walkerville, Ontario.

FRISCO'S STRIKE

(Continued From Page 1)

for publication after the conference, it was intimated some of the union leaders had expressed willingness to propose an end to the walkout before the general strike committee.

Mayor Angelo J. Rossi announced a pledge to run every "communistic agitator" out of San Francisco.

No Quarter for Reds

The pledge, announced through an emergency citizen's committee said,

"I pledge to you that I, as chief executive in San Francisco, to the full extent of my authority, will run out of San Francisco every Communistic agitator, and this is going to be a continuing policy in San Francisco."

The mayor advised the committee, the announcement said, that he would refuse to recognize the right of any one, including unions, to issue 'permits' to merchants to do their business. The proposal to end the strike in the East Bay cities of Oakland, Alameda and Berkeley (Alameda County) was announced by William H. Spooner, secretary of the Central Labor Council. The question to be voted on, he said, will be for return of all union members to work tomorrow.

Dr. G. Rogers To Stay On Education Staff

TORONTO, July 19.—(CP)—Although the resignation of Dr. George F. Rogers as chief director of education for Ontario has been announced his services will be retained by Hon. L. J. Simpson, new minister of education.

Dr. Simpson said Dr. Rogers' knowledge of the secondary school system and his great experience made it highly desirable to keep him. In the reorganization of the department provision will be made for continuing the services of the chief director.

Two other veteran officials of the educational department were retired Tuesday, A. H. U. Colquhoun, deputy minister, and Dr. F. W. Merchant, chief adviser to the minister. Dr. Simpson paid enthusiastic tribute to the work during the long years they had been with the department. The new deputy minister, Prof. Duncan McArthur of Queen's University, will perform the work of the two former officials in the reorganized department.

BALLOON NITE

Valuable Prizes—Dance to 1 a.m.

Chemong Park

Friday, July 20th

Frank Russeri and his music. Special bus leaves Empress Hotel 9 p.m.

FRIDAY, JULY 20TH

3d-19-20

IN MEMORIAM.

WRIGHT.—In loving memory of our son Victor, who died July 19, 1930.

"Time speeds on, four years have passed,
Since death its gloom, its shadows cast;
Within our home, where all seemed bright,
And took from us a shining light.
We miss that light, and ever will,
His vacant place there is none to fill.
Down here we mourn, but not in vain,
For up in Heaven we will meet again."

—Sadly missed by Father and Mother, Mr. and Mrs. Thomas Wright.

MINICOLA FRUIT CO.

Has Opened a Fruit Store At 218 CHARLOTTE ST.

(Next to Borland's Drug Store)

Choicest Fruits, Vegetables and Fish in Season

FREE DELIVERY ANYWHERE

'Phone 3611

LAKEFIELD PAVILION

Dancing Nightly—Nelson Kelly AND HIS BAND

BE AT LAKEFIELD, TUESDAY, JULY 24TH

SQUARE AND ROUND — 2 BANDS 2

Harry McManus, Square — Nels. Kelly, Round

4 HOURS DANCING 25c

3d-18-3792

ANNOUNCEMENT

WE ARE PLEASED TO ANNOUNCE THAT

MR. W. ROSS THOMPSON

IS NOW ASSOCIATED WITH THIS OFFICE

Established in 1856 we have enjoyed and appreciated the confidence and patronage of the insuring public for the past 75 years.

With the addition of Mr. Ross Thompson to our staff we intend, in the near future, to offer an efficient service in all branches of Real Estate.

Further announcement will be made later.

DAVIS-THOMPSON COMPANY

Insurance and General Agency

433 GEORGE STREET PHONE 40

3d-17-6278

The Peterborough Examiner

PETERBOROUGH, ONTARIO, CANADA, THURSDAY, JULY 19, 1934

THREE LICENSES ARE TOO MUCH HOTELMEN SAY

Dining Rooms Will Likely Not Carry Beer and Wine.

ONE MODERATE FEE.

Clubs Have Not Decided on Course—Summer Resorts in Dry Area.

Dissatisfaction over the three fifty-dollar fees to be charged by the Liquor Commission for the privileges of selling beer and wine in hotel beverage rooms and dining rooms was expressed by Peterborough hotel men this morning. The requirement of three fees was regarded as an imposition by several of the proprietors.

"One moderate fee should cover the privilege for the entire hotel," Arthur Johnston of the Windsor Hotel declared, voicing an attitude which seemed to be general in the city. "I think even a hundred dollar fee is pretty steep considering that the licenses are to be good only until the end of October. We should be charged only a percentage of the fee on the basis of the four months remaining."

Mr. Johnston said he would endeavour to secure a beverage room license but had not yet decided to seek a dining room license.

O. L. Dalgleish of the Grand Hotel objected to the regulations against the sale of beer and wine on holidays. It is reasonable that the sale should be prohibited on Sundays and election days, but there is no need for the restrictions applying to such statutory holidays as New Year's Day and Dominion Day, he maintained. It would be on those days that the public would benefit most from the privilege, he said. Referring to the license fees, Mr. Dalgleish characterized the fees as "just another source of revenue for the Government."

Not Worth Securing

Gus White of the White House expressed doubt that the licenses for dining room sale will be worth securing. "In many years of hotel experience before prohibition and liquor control I never knew of much drinking of wine or beer at hotel tables," he said. "Canadians don't drink wine or beer at their meals to any great extent," he said.

Mr. White said that, on the whole, he had no complaint concerning the regulations as far as he was acquainted with them. He contended that a fee of some kind is necessary to put a certain restraint on the sale.

None of the hotel men has yet received any formal information from the Liquor Commission. All are ready to make the property renovations required by the new regulations but are awaiting for definite word.

No decision as to whether they will seek club licenses has yet been reached by any of the executives of the Peterborough Golf and Country Club, the Kawartha Golf Club or the Peterborough Club. Reports were that "no one is losing any sleep over the matter."

In view of the fact that Peterborough County is under a dry option leaves the cases of the Peterborough Golf and Country Club and the Kawartha Club in doubt. It is thought possible that, as private clubs, they will not have to govern themselves by the optional dryness of the county.

As far as is known at present, the dry option of the county will prevent the licensing of hotels at Stoney Lake and in other sections.

OLD GOLD FOR CASH

Let us have your old gold rings, watches, gold crowns and jewellery.

Highest prices paid. No Waiting.

WARNES Diamond Hall

Phone 880

LOCALS

Over-eating or eating the wrong foods will cause Indigestion. Take KIRK'S STOMALKA. McDermid & Jury's Drug Store.

MAMMOTH MOONLIGHT

On Friday, July 20, steamer Stoney Lake leaves George Street Whart at 8 p.m. Good Music for Dancing. Tickets 25 cents. 3d 17-6280

WATER TRIP TO LINDSAY.

Monday, July 23, Steamer Stoney Lake leaves George Street Wharf at 7.30 a.m. for a Sail through the Kawartha Lakes and to Lindsay. Passengers will return by C.N.R. about 8 p.m. same Evening. Round Trip, Boat and Rail—Adults $1.50, Children 75c. Meals served on board. 3d-19,21-6281

HEATING, TINSMITHING, PLUMBING,

Have W. R. Turner, 195 Simcoe Street. Phone 591
REPAIR YOUR HEATING SYSTEM
Agents for Hecla Furnaces
t,f,s,—tf

WOOD

Good dry body mixed wood, choice heavy dry hemlock slabs; also dry mixed slabs for sale cut as required. 'Phone 96. McCarthy & Johnston. Mon.,Thur t,f,s

VACUUM CLEANER

One only new Northam Electric vacuum cleaner, regular $65 for $39. Thorpe Electric. Phone 230. 1d-16-6292

EUCHRE

Progressive Euchre Friday will be held in Moose Hall. Games start 8.15 p.m. Good prizes, everybody welcome. Next to Campbell and Bests. 1d-16-6293

KAWARTHA BOYS' CAMP $5 PER WEEK

under supervision of D. A. Loomis Physical Director of Y.M.C.A. Cars leave Y.M.C.A. Peterborough every Monday afternoon at 1.15 p.m. 4d,5,12,19,26,6091

ST. GEORGE'S CHURCH SUNDAY SCHOOL PICNIC

Saturday, July 21.—Rice Lake Cruise, by Steamer Stoney Lake. Leave George Street Wharf, 12.45 p.m.; Lock Street Wharf (bus terminus), at 1.20 p.m.
Adults 50 cents, Children 25 cents. 3d,11,16,19,6191

CARD OF THANKS

Mrs. George A. Campbell and daughter wish to express their sincere thanks and appreciation to Rev. J. H. Sutcliffe, attending doctor, Miss Margaret Grady, R.N., I.O.O.F. Otonabee Lodge No. 13, Hiawatha Encampment, Woodmen of the World, staff of Canadian Dept. Store, employees of Canadian Packing Co. and all friends and neighbors for kindness shown them in their recent sad bereavement.

Will a BAD TIRE Spoil Your Holiday?

ONE weak tire may do more than spoil your holiday. It may result in a serious accident.

Take a few minutes today and let us inspect your tires. Inspection won't cost you anything—and if you need a new tire our DUNLOP Cable Cords will give you dependable service at the lowest cost per mile.

DISTRIBUTORS:

JOHNSTON'S

Tire, Battery and Radio Service

COMPLETE VULCANIZING AND GENERAL GARAGE SERVICE
George and McDonnel Streets
OPEN EVENINGS PHONE 2122

DEALERS DUNLOP TIRES:
Ashmore Service Stn.—George and Romaine
Foley & Wilson—McDonnel and Reid
Peel's Garage—Park St. at Perry
Baker's Garage—Lakefield
T. H. Ashby—Rubidge St.
Webb's Garage, Norwood.
Hamblin's Tire Shop, Norwood.

IT PAYS TO ADVERTISE

500 NEW PLANES IN NEXT 4 YEARS IS BRITISH PLAN

Work Will be Spaced So as Not to Overburden Estimates Says Baldwin.

MUST EQUAL BEST.

Time Has Arrived When England Can Continue to Disarm No Longer.

(By George Hambleton, C.P. Staff Writer.)

LONDON, July 19 (C.P. Cable) —The British plans for huge expansion of the Royal Air Force were outlined in the House of Commons to-day by Stanley Baldwin, Acting Prime Minister, who declared the force would be increased by 41 new squadrons, or about 500 machines, to be spread over the next four years.

The rate at which this expansion can be carried out in the five years contemplated (including the current year) must depend upon various considerations, including finance "which I cannot specify now," said the Acting Government head.

"We hope, however, to so space out the work as not to make an unmanageable addition to the estimates in any one year." This increase is additional to the moderate increase already authorized in the current estimates. At present the Royal Air Force has about 890 first-line aircraft. The expansion follows repeated declarations of Government leaders that Britain must have an air force equal to any within "striking distance" of these shores.

"Of these 41 squadrons," said Mr. Baldwin, "33 will be allotted to home defence, raising the existing squadrons at home to a total of 75.

"The remaining squadrons will be for service with the fleet air arm, or abroad."

Disarmed For 9 Years.

Mr. Baldwin prefaced the declaration of policy with the following statement:

"Ever since the war, successive governments of this country have actively pursued a policy of international disarmament. In our efforts to further this policy by example as well as precept, we have reduced our own armaments to a dangerously low level in the hope others would follow our lead.

"But the disarmament negotiations have been drawn out longer than any one anticipated. The preparatory commission lasted from 1926 to December, 1930. The disarmament conference opened on Feb. 2, 1932, and pursued its labors ever since. During these 8½ years serious misgivings have arisen from time to time in many quarters at the increasing accumulation of deficiencies in our defence services, particularly in view of increased expenditures on armaments in many other countries.

Time To Prepare.

"The Government policy remains one of international disarmament and we have by no means abandoned hope of reaching some limitation. As mentioned in the debate of July 13, we are even now making fresh efforts to break the virtual deadlock that exists at Geneva. Unfortunately, however, particularly in view of past experience, we cannot count on an early result, and in view of our commitments under the covenant of the League and the Locarno treaty, the many symptoms of unrest in Europe and elsewhere, and the failure of other governments to follow our example by comparable reductions, we have for some time felt the time has come when the possibility of keeping our armaments at their present low level must be reconsidered.

"This is the situation which I believe the leaders of all parties have foreseen that sooner or later must be reached."

Situation Reviewed.

In the light of all these considerations, the whole question of Imperial defence, and the part to be played in it by the three defence forces—naval, military and air—had been under review for some months by the government, said Mr. Baldwin.

"It is not necessary to-day to give any account of our enquiries, or of the detailed conclusions at which we have arrived. The deficiencies which it is necessary to make good are largely deficiencies in equipment and stores which have grown up owing to the financial stringency and the discussion on disarmament.

"In these respects the results of our enquiries will be reflected in the estimates for future years, and can be more conveniently discussed when these estimates are debated."

WITS BUSY

LEXINGTON, Ky., July 19. (CP) Wits in the Bluegrass country, mindful of Governor Ruby Laffoon's sponsorship of the new three percent state sales tax, have christened the tax coins "rubies."

Among the new and striking exhibits at the Canadian National Exhibition this year is that from Ceylon in which the Ceylon Tea Board displays not only the product of its tea gardens but rubies, spices, handiwork of the native silversmiths, etc. The exhibit will be manned by natives in costume.

TIME LIMIT ON REWARD.

HAMILTON, July 19 (C.P.). — Amateur detectives had better get busy. The $500 reward for arrest of the Tuckett Tobacco holdup men will be withdrawn on July 20, Morden & Helwig Limited, insurance adjustors, have advised local police.

The almond tree grows from 20 to 30 feet high, closely resembles the peach in general appearance and bloom and furnishes the almond nuts of commerce.

For Those Who Want the Best

General Electric Refrigerators

WATSON'S

'PHONE 968. Open Evenings

Th.-tf.

Phone 274 WE DELIVER TO YOUR DOOR—NO PARCEL TOO SMALL—NO PLACE TOO FAR!

G. A. Borland DRUGS

Here are some Very Special Values in Drug Needs for Vacation Time. SALE PRICES GOOD UNTIL SATURDAY MIDNIGHT.

I.D.A. MILK MAGNESIA 16-Oz., 33c

BON KORA 98c — MECCA 19c - 37c

ABSORBINE 89c — (2-Oz. TALC 17c

VACUUM BOTTLES (8-Oz. 33c

I.D.A.

Armand's $1.00 Symphonie Face Powder 50c
Corn Remover, Guaranteed ... 25c
Freezone for Corns 9c
Gillette Razor and 5 Blue Blades 49c
Lavender Shaving Cream 25c
English Health Salt, 16-oz. .. 39c

Condensed Jad Salt 55c
Modess (15 in Package) 25c
Seidlitz Powders, 2 for 25c
English Tooth Brushes, 3 Styles, Guaranteed 29c
Toilet Tissue (Big 5), 4 for .. 19c
Page's Silver Mints, a Tine English Candy, Lb. 49c

KODAKS AND FILMS

DO YOU NEED A NEW CAMERA? We have the latest Models at the LOWEST PRICES. OUR FILMS ARE FRESH, TOO.

BORLAND'S Drug Store ... 222 CHARLOTTE ST. NEAR AYLMER

MAIN STREET TOPICS

Jabs and Jottings as Picked Up by an Examiner Reporter.

5 NAMED FOR MODERATOR

Delegates from many sections of Canada, and from Newfoundland, Bermuda and foreign missions, are expected to attend the sixth General Council of the United Church of Canada, opening at Sydenham Street Church, Kingston, Sept. 12. The conference will continue twelve days.

At least five men have been nominated by other courts of the Church to succeed the retiring Moderator, Rev. T. Albert Moore of Toronto. Those nominated are: Rev. Richard Roberts, Rev. Robert Laird, Rev. Peter Bryce, Rev. D. C. MacGregor and Rev. D. L. Ritchie.

NO BARMAIDS

In English public-houses barmaids serve the Englishmen with beer, but in the beverage rooms of Ontario hotels there will be no women employes, according to a section of the new beer and wine regulations announced yesterday.

"....And no person who is not a male over the age of 21 years shall be employed in any beverage room," the section reads.

SINGLE MATTRESS WANTED

If any family has a single mattress that could be given to a family in need of one it would be greatly appreciated. Telephone The Examiner 1600.

THE TRUTH.

There is no punishment too severe for a man who would poison dogs with deadly gas and pay nothing for the dogs. If this is human, I fail to see it.—John Deremo.

NO RELIEF FOR SINGLE MEN.

PORT COLBORNE, Ont., July 19 (C.P.). — When interviewed by a deputation of single unemployed men, the Port Colborne relief committee remained firm in its previous decision not to give any relief to single men, pointing out that there was plenty of work on the farms at this time of the year.

JEAN RUTH LOG CABIN

ANNOUNCES

Sunday Afternoon Concert

3 P.M.

July 22nd

ON OUR LAWN

Bewdley, Rice Lake

REG. DYER AND HIS BAND

Come and enjoy this good music and the breezes from the lake.

2d-17.

You asked about **PRICES?**

Look at these:

GOODYEAR

PATHFINDER TIRES

Size 4.40x21 .. $7.30 — Size 5.00x19 .. $9.70

Size 4.50x20 .. $7.85 — Size 5.25x18 .. $10.95

Size 4.75x19 .. $9.00 — Size 5.25x20 .. $11.65

Excise Tax to be Added

These tires are all genuine Goodyears—centre traction tread—Supertwist Cords—full Goodyear guarantee. Yet they cost much less than first line tires.

Magee Motors

210 Hunter St. Phone 1050

Gillespie Garage

378 Aylmer St. Phone 950

RYE'S and **BOBBY CLIVE and His Orchestra**

Extend their thanks for the fine co-operation of merchants and public at the Balloon Dance, held last night.

RYE'S — the friendly place to dances.

THE EXCHANGE

165 KING ST. PHONE 2958

Office hours during July and August 7.30 a.m. to 6 p.m., and Closed Wednesday Afternoon.

The best buy in the city — Cedar Skiff, 17-6 in length; also a large Barnett No. 3 Refrigerator, like new. We also have a nice assortmen in small sizes, in new and used boxes. Look at our stock of Dining Suites, Chesterfield Suites, Bedroom Suites, Dressers, Chiffrobes, Hall Trees, Hall Seat and Mirrors, Book-Cases, Pianos, Guitars, Radios, Filing Cabinets, Typewriters, Lawn Mowers, 215 ft. of 1¾ Rope, Electric Stoves, Gas and Coal Stoves, 2 Real Good Bicycles, 1 C.C.M., just like new, and 1 Child's Joy Cycle, Electric Fans, 22 and 25 Rifles.

Wanted, Quebec Cook Stoves of all kinds.

BROCK STREET SUMMER GARDENS

MOSE YOKOM AND HIS ORCHESTRA

present to-night their regular smart Thursday night program, and for the week-end are preparing a very popular program with features and novelties.

Keep Thursday, July 26th, open. Boys' and Girls' Softball Association sponsored dance for injured players.

Private or class dancing lessons can be arranged at Manager's office.

Admission 10c (Gentlemen Only)—Dancing 5c.

The Municipal Council of the Village of Hastings Invite You to be Present at their Second Annual

STREET DANCE

To Be Held on Front Street

HASTINGS

On the Evening of

Friday, July 20

FRANK GILBERT AND HIS 7-PIECE CANADIAN COWBOYS ORCHESTRA

FEATURING

Pete and Jim, Radio Singing Cowboy Team, Tins, Blues Singer, from Sunny Greece, Princess Helena, 11 Year Old Broadcasting Star. Ruth Dodds, Canada's Premiere Acrobatic Dancer and Contortionist. Billy Hole, 76 Year Old Tap Dancer.

Gates Open at 8 p.m. Vaudeville at 8.30 and 11.30

Three Gate Prizes to be Drawn for at 9.00 p.m.

ADMISSION 25c. DANCING 25c.

Proceeds for Local Relief Fund

G. B. STEVENSON, Chairman. J. L. DOHERTY, Secretary.

Sugar REDPATH the Best for Preserving **10 lbs 57c**

Potatoes
2 pks. 35c
90 lb. bag 99c
New Potatoes at Lowest Market Prices.

Fresh Fish for Friday
Fillets—all ready to pop in the pan—no muss, no fuss—lb. 15c

Castle Floor Wax..lb. 25c
Black Flag Fly Spray—sure killer for flies, mosquitoes and moths ..... 32c and 53c
Icing Sugar ....2 lbs. 17c
Infant's Delight Soap .... 3 for 14c
Tanglefoot—new style ... pkg. 10c

Sunlight Soap 5 for 25c

Pic-Nic Supplies
Cheese, lb. 15c
Pickles, sweet mixed, large jar 25c
Devilled Ham ..2 tins 23c
Turkey Spread, 2 tins 19c
Golden Bar Cheese ..... 2 pkgs. 25c
Serviettes, 80 to pkg., 15c
Dixie Cups, pkg. 10c
Olives—All sizes—stuffed and plain.

Pastry Flour
Lily White
24 lb. 69c

Rose Baking Powder ....16 oz. tin 15c

Oranges, sweet and juicy, from 21c doz. up.

Tomato Juice, for breakfast, an ideal morning appetizer to wake up sleeping appetites. No. 1 tin 5c; No. 2½ tin 10c

Soap Chips
Extra Quality Fine Flakes
3 lbs. 19c

Chef Pork & Beans, No. 1 tins 5c
Matches ....3 boxes 23c

Preserving Needs
Certo, bottle 29c
Crown Pint Jars, doz. $1.09
Crown qt. jars, doz. $1.23
Zinc rings, doz. 25c
Rubber rings, doz. 6c
Parowax.... 2 pkgs. 25c
Dalton's Orange Pekoe Tea ..... ½ lb. 28c
Tomatoes, Cucumbers, Raspberries, etc., at lowest market prices.

C. & B. MARMALADE
40 oz. jar—8 ozs. larger than standard jar.
Special—29c.

HABOCO STORES

"Quality Without Extravagance"

City Championship Tennis Tournament

Entries for the City and District Tennis championships will close on Saturday, July 21 for the following events:

LADIES' SINGLES — MEN'S SINGLES
LADIES' DOUBLES — JR. LADIES' SINGLES
MIXED DOUBLES — MEN'S DOUBLES
JR. MEN'S SINGLES

Entrance fee 50c per person per event to be forwarded to J. M. Kirkwood, 320 Maitland avenue. Phone 3482, or Max Cotton, 208 Reid street, Phone 1693.

Games to be played on the courts of the Peterborough

LAWN BOWLING AND TENNIS CLUB

Your Health

By DR LOGAN CLENDENING

The prevention of ringworm infection of the skin is easier to accomplish than its successful treatment after it once has become implanted on the body. The most important form of prevention is individual prophylaxis—prevention of an infection from one part of a person's body to another.

It is easy to see that if you have an infection of the foot in the form of athlete's foot, and if it itches and you scratch it, it is very easy to get the fungus, which is the cause of the eruption, underneath the fingernails or on the fingernails. Then, if one rubs other parts of the body with hands thus contaminated, the infection is spread to those parts. In this way, an infection on the foot may cause an eruption on the hands and under the armpits and in nearly any part of the body.

The hands always should be carefully washed after they have touched such an eruption, and scrubbed with a scrub brush, which is then put for a moment or two in boiling water or allowed to soak in alcohol. Socks which have come in contact with ringworm eruption on the foot should be separated from other clothing and washed in a separate receptacle.

Soap is a good antiseptic for many things, but not for this particular fungus, and it often is advisable to dip the hands in alcohol or a 10 per cent. formaldehyde solution after washing them.

The commonest method of spread of ringworm infection of the foot, or athlete's foot, is in the locker rooms of country clubs, golf courses, and especially in the shower baths near swimming pools. The fungus grows very well on moist surfaces, and one person with such an infection on the foot coming out, may spread it around the entire border of the pool.

In preventing such cross infection, it is necessary to insist that every one entering the pool or shower bath shall first disinfect the feet. This is done by dipping them in a solution which destroys the fungus, or standing on a rubber mat saturated with such a solution, until the bottom of the feet and the spaces between the toes are moistened.

In selecting the solution, it is desirable to remember that swimming pools usually are disinfected with chlorine. An antiseptic formula used for disinfecting feet in locker rooms is sodium thiosulphate, but sodium thiosulphate is a reducing agent, and if a 10 per cent. solution is carried on the feet into the swimming pool, it rapidly reduces the available chlorine content of the pool.

For this reason the best substance to use is a hypochlorite solution, which will augment rather than reduce the chlorine content of the pool. A solution containing five thousand parts per million available chlorine as a foot bath, and a solution containing five hundred parts per million available chlorine for disinfecting mats, walks and other equipment, is available on the market in the form of a calcium hypochlorite solution, sold under the trade name of H. T. H.

Editor's Note: Six pamphlets by Dr. Clendening can now be obtained by sending 10 cents in coin, for each, and a self-addressed envelope stamped with a three-cent stamp, to Dr. Logan Clendening, in care of this paper. The pamphlets are: "Indigestion and Constipation," "Reducing and Gaining," "Infant Feeding," "Instructions for the Treatment of Diabetes," "Feminine Hygiene" and "The Care of the Hair and Skin."

BE BEAUTIFUL

Historians claim that the titian-haired, violent tempered Queen Elizabeth of England put a strict ban on the use of cosmetics when she came into power. Elizabeth refused to allow the English belles to enhance their charms with artificial aids. Yet she herself used her own methods of preserving the loveliness of her complexion. Elizabeth always washed her face daily with a mixture of eggs, wine and milk. And she considered it most excellent as a complexion beautifier.

Personally, however, I really don't think that good Queen Bess needed the wine and milk in that mixture. Of course, you know as well as I that both wine and milk have astringent properties. But an egg alone is as excellent a skin beautifier as anyone could desire. And a properly administered egg mask can do a great deal to keep a gal's skin looking smooth and fine-textured during the hot summer months.

Judging from my recent mail, however, there seem to be quite a few gals who are ignorant of the proper method of administering an egg facial. They do not know whether to use the white of the egg or the yolk. And they are dubious as to the most effective method of applying and removing the pack.

Personally, I've found that the egg mask is most effective when both the white and the yolk of the egg are used. Before applying the pack, the skin should be thoroughly cleansed with soap and water, and then with cleansing cream. If the skin is very dry, a thin film of cream may be permitted to remain on it under the mask. The white of an egg should then be beaten to stiffness, and applied thickly over the entire face. When this first application has dried, a second application of the egg white should be used. This second application should also be allowed to dry thoroughly also, and then the beaten egg yolk should be painted over it.

This egg mask should be permitted to remain on the face for about an hour. Then, when thoroughly dry, it can be easily removed with tepid water and a soft cloth. If the mask seems drying to the skin, a bit of cold cream may be used after its removal. Try this mask, and I'm sure you'll find it most helpful in keeping your skin clear, soft and fine-textured during the hot summer months.

ANSWERS TO QUERIES.

Mouth Wash.

Eileen: An excellent mouth wash can be made by dissolving one-fourth teaspoon of borax, one-fourth teaspoon of peroxide and one-fourth teaspoon of salt in a glass of warm water.

Permanent Wave.

Phyllis: The hot oil treatments for reconditioning the hair before a permanent are fully described in my "Beauty Culture" booklet. This booklet also contains an excellent dandruff remedy, and the egg shampoo and lemon rinse for blonde hair.

JUST AMONG US GIRLS

Household Hints

MENU HINTS

Boiled Dinner
Fresh Vegetable Salad
Washington Cream Pie Coffee

Even in warm weather we need substantial food to keep us going. So I am suggesting this boiled dinner for a day when the thermometer is not too ambitious. The meat and vegetables left may be made into a meat pie, on the following day, with the meat cubed and a baking powder biscuit crust. Garnish the Washington cream pie with berries.

Today's Recipes

Boiled Dinner—Use three or four pounds of beef from the chuck. Corned beef may be substituted. Sear, add water nearly to cover, with two onions, salt, pepper and a few stalks of celery. Simmer until tender, from three to four hours. Three-quarters of an hour before done add small, whole carrots, 15 minutes later sections of cabbage. Pour off part of the broth and in it cook whole new potatoes. Sometimes boiled beets are cooked separately as well. Arrange the vegetables about the beef on a platter and garnish with parsley.

Washington Cream Pie— One-third cup butter, one cup sugar, two eggs, one and three-fourths cups flour, two teaspoons baking powder, one-half teaspoon salt, one-half cup milk. Cream butter, add sugar, cream together and add well-beaten eggs. Add sifted dry ingredients alternately with the milk. Bake in two layers in round tins at 375 degrees. Cool, spread the following filling between, dust the top with confectioners' sugar and cut in wedges.

Custard Filling— Three-fourths cup sugar, one-third cup flour, two cups scalded milk, two egg yolks, one tablespoon butter, one teaspoon vanilla. Mix the sugar and flour thoroughly and add to scalded milk. Stir constantly until thick, pour over beaten egg yolks and return to cook three minutes longer. Add butter and vanilla and chill before spreading on cake.

FACTS AND FANCIES

Cleans Celluloid.

How to clean celluloid windows on car curtains. Wash the celluloid with clear cool or warm water, but not hot. Dry off the surplus water with a sponge or chamois skin. Apply common vaseline with a very soft rag or cotton. Spread it on as thin as you can. To promote spreading, warm the vaseline slightly. Wipe off all you can with a dry rag until it shows no grease or stroke marks. The reason for washing before using the vaseline is to prevent the celluloid from being scratched by any dirt or mud that may have been present. Try to wash them with as little friction as possible to prevent scratches.

Peach Salad.

Peach time is coming, and here is a peach salad. You can use either fresh or canned fruit.

Two halves peaches, one-fourth cup chopped celery, one-fourth cup chopped cottage cheese, one-fourth cup marshmallows, three tablespoons salad dressing, two pieces lettuce. Chill ingredients. Arrange lettuce on salad plates, top with rest of ingredients.

McCRACKEN'S LANDING

Miss Cherry Bond spent the week end with Miss Jean Ackerman, at Mr. Arthur Ackerman's cottage at McCracken's Landing.

Mr. and Mrs. S. M. Sim of Toronto, are in residence at Grassy Island, Stoney Lake.

Mr. and Mrs. Morrow, of Peterborough, have taken Mr. Barrie's cottage at Stoney Lake for the remainder of the season.

Mr. Ardagh and Mr. and Mrs. Austin Grayson of Streetsville, spent the week-end at McCracken's Landing.

Admiral Douglas is spending his vacation, accompanied by his family, with Mr. and Mrs. George Douglas, at Wee Island, Kawartha.

Mr. and Mrs. John Goldsmith are visiting friends at Warren, and Mrs. Hepburn and her two daughters, Miss Barbara Hepburn and Miss Jean Hepburn, have taken "Berin" for two weeks.

Mr. and Mrs. J. C. Strickland, Stewart street, and Mr. Allen of New York, visited Mr. and Mrs. J. DeCoursey Fletcher, at Point of Rocks, Kawartha, last Tuesday.

Mrs. Christie and Mrs. Aken of Pittsburgh, are visiting Mrs. D. A. Pitcairn, at Kenjockety, Eagle Mount.

Dr. Perry Goldsmith of Toronto is spending a short week-end at Stoney Lake.

Mr. and Mrs. Bud Strickland of Toronto, are guests of Wantassa Inn.

Dr. and Mrs. Parker, and family are at "Ivanhoe" for the summer.

All the inhabitants of the Philippine Islands who profess the Mohammedan faith are known as Moro.

SHOPPING WITH ANNE

A very smart idea for midsummer is carried out by smarter ladies in wearing simple daytime frocks of dotted swiss and cotton, with corduroy flannel and candlewick coats over them.

• • •

Jade and coral ornaments are the latest in jewelry.

• • •

Somebody said to me the other day, "Dont you think you completely neglect the little ones in your column?" Well, maybe I have but it isn't that I do not think their clothes are just as important as mother's, or even grown-up sister's—for they are more so. To the wee girl clothes are usually the most important thing in her life. And how her feelings are hurt if the little girl next door has a new dress which is the last word in color and style, and she hasn't.

• • •

One very lovely model for the small miss we admired in one of our stores the other day was in a lovely shade of pink with blue piping on the edges. The material was a fine voile. It would be cool, comfortable, easy to launder, and the prettiest dress we ever remember seeing. Another smart little model was of the sailor type that is so new this year. It was white linen trimmed with blue on the square collar and cord lacing. It would be so nice for a little daughter who is vacationing at the lake or seashore.

• • •

Cut glass is returning to favor. It may be said that it has always been in fashion since very light cutting has been in style during the many years when deep cut glass was demode. But the cutting was so very delicate that it made little impression on the surface of the glass. It is with a distinct feeling of a really new mode that we welcome the new cut glass. We saw a lovely new shipment while shopping, and the goblets were very alluring. Can you just see them on your table under the gleam of the chandelier. The collection comprised many designs and styles that belong to the new vogue.

• • •

If you'd be extra smart in your play suit this season, get or make one of the patterned tie silk, and you can be sure you are different.

• • •

Imagine, even thinking of Fall—it seems too bad to even mention it, but fashion rumour has it that early Fall hats will be large tricornes, and large soft berets in silky felt and velvets, with Jewelled ornaments, feather and ribbon trims.

• • •

Wall paper designs in crepe is extremely new—a white crepe printed in a wall paper design like crewelwork tapestry in tones of blue, red, green and brown, the colors outlined with brown, against the pure white background gave the fabric much of its charm and freshness. This would make up into a very stunning frock.

• • •

A sweet little dinner or dance frock was carried out in white with apple green cross bars. The ruffles were piped in green and a bunch of brilliantly colored organsa flowers were set high up on the neck line. The material of this charming creation was the very popular organsa.

• • •

Buttons are trimmming everything these days—suits, dresses, even coats, are sporting them lavishly.

• • •

Paris is featuring black for Fall. Daytime costumes particularly are being shown in black—and how smart and sophisticated it is.

Anne Wilcox

Keene

Master Donald and Bill Frick are guests of their grandparents, Mr. and Mrs. David Moore.

Mr. and Mrs. Frank Mather and children of Tonawanda, N.Y., are visiting relatives here.

Miss Marion Starke of Norwood, is a guest of her cousin, Miss Ileen Mather.

Mr. David Weir of Omemee was a guest Sunday of Mr. and Mrs. Wm. Weir.

Mrs. Merle Osborne and son, Douglas, are guests at the home of Mr. and Mrs. Roy Kempt.

Mrs. George Bidgood is a guest of her son and daughter-in-law, Mr. and Mrs. Henkle Bidgood.

Miss Marjorie Brown and Miss Helen Nelson, are holidaying at Serpent Mounds, Rice Lake.

Mr. and Mrs. John Drummond, are visiting friends in Western Canada.

Miss Margaret Bryce of Toronto, is a guest of Miss Margaret Bryce.

Mr. Fred Taylor, after a short visit, has returned to his home in Saskatchewan, accompanied by his wife, who has been spending the past few months in the district.

Mr. and Mrs. J. Hutchinson were Sunday guests of Mr. and Mrs. Robert Keith.

HAVELOCK.

Mr. Neil Sarginson, who recently underwent an operation at Peterborough for duodenal ulcer, has returned to his home, and is convalescing favorably.

Miss Reta Leeson is spending a vacation at Midland, the guest of relatives there.

Mrs. Earl Williams, who recently underwent an operation for the removal of tonsils, is convalescing at the home of her parents at Healey Falls.

Miss Jean Anderson, who has been confined to her home for the past several months, is making favorable progress at her home, and is now able to be up for a short time each day.

Miss Isobel Breckenridge is spending a vacation at Trenton, the guest of her cousin, Miss Mildred Reynolds. Miss Muriel Breckenridge is the guest of her sister, Mrs. Blake Haig, at Toronto.

Mrs. L. Stanhope of Butte, Montana, is spending a vacation with her sister, Mrs. John Armstrong, at her Trent River summer home.

Mr. and Mrs. W. C. Inkster have announced the engagement of their daughter, Miss Eva Margaret Inkster, to Mr. Stanley John Sanderson, son of Mr. and Mrs. J. A. Sanderson, of Oxford Station, Ontario. The marriage is to take place on August the first.

The Ladies' Auxiliary of St. John's Anglican Church here held a successful garden party and home-baking sale on the church lawn on Saturday afternoon, which was well attended. All the baking was disposed of early in the afternoon, and as much more could have been sold. In the evening the United Church orchestra furnished good music. The ladies are well pleased with the receipts, which were in the vicinity of thirty-five dollars.

Misses Millie Copley and Rose Greenley, and Messrs. Ernest Copley and A. Brennan, all of Toronto, were week-end visitors with Mrs. Rae Williams at her summer home, Round Lake.

Mrs. Edward Williams of Havelock and daughters, Mrs. J. Boundy and small daughter Joyce of Toronto, and Mrs. Wilkie of Guelph, are spending the summer at the Williams cottage at Round Lake.

Rev. W. R. Archer of Lakefield and daughter, Miss Una Archer, of Lakefield, are spending a vacation at their summer home, Round Lake.

Miss Mary Crawford of Toronto is spending a vacation with her cousins, Misses Marie and Helen Bedford.

Mr. and Mrs. A. C. Denike and son, Wallace, have returned from a motor trip, when they visited friends at New York.

SALLY'S SALLIES

Two wrongs often make a riot.

Bonarlaw

The entrance pupils of Miss Leola Pollock, S.S. No. 5, Bonarlaw, were again all successful in passing. They were Mae Campbell, Margaret Barlow, Glynn Eastwood, and Murray McInroy.

Mrs. G. K. Reid and Douglas, Max and Betty are visiting J. R. Brown, Mrs. Reid's father, for the month of July.

Miss Verna Baker was admitted to Belleville General Hospital on Thursday of last week where she underwent an operation for appendicitis. She is reported to be doing fine now.

Mrs. Merton Baker returned home from the hospital Thursday.

Miss Lulu Brown is visiting Mr. and Mrs. Jesse Barlow at their summer home at Crowe Lake.

Mrs. Edward Dowdell of Perth spent a few days with her sister, Mrs. John McLaren last week.

Mr. Edward Dowdell, Jr., boy chorister and soloist of St. James' Church choir, Perth, Ont. sang a beautiful solo, "Stars of Evening Softly Gleaming" at the evening service in St. Mark's Church Sunday last.

Buy the Best

Buy Salada and be sure of the joy that only a fine tea can give. Rich, full-bodied, fragrant and fresh it has 'everything'. Some teas sell for less but lack the qualities that satisfy.

724

'SALADA' TEA

DOMINION STORES LIMITED

FLOUR Sale

XXXX Quaker $2.49 98 lbs.

Pastry 69c 24 lbs.

SARDINES BRUNSWICK BRAND 6 Tins 25c

SOAP CHIPS DOMINO BRAND 5-lb. Carton 35c

GINGER SNAPS SPECIAL VALUE 3 lbs. 25c

CARBOLIC SOAP KARBOLL BRAND 6 Cakes 25c

Brown Label SALADA TEA ½-lb. pkg. 30c

WESTON'S CHOCOLATE CREAM ROLL Fresh Made 25c Each

DOMESTIC Shortening Pure and Sweet 1-lb. pkg. 11c

Molasses Kisses A real candy treat 2 lbs. 25c

Christie's Fig Roll lb. 15c

SPECIAL VALUES in DOMINION STORES Fresh Ground COFFEES

RICHMELLO Mild and Mellow lb. 35c

EARLY MORNING Full bodied and Zestful lb 29c

DOMINO BAKING POWDER 1 lb. TIN 15c

AYLMER TOMATO JUICE No. 1 tin 5c

INFANTS DELIGHT SOAP 3 cakes 14c

Surprise Soap 10 Bars 45c

Icing Sugar - 2 lbs. 17c

Lobster - ½'s tin 31c

JELLY POWDERS - Shirriff's pkg. 5¢

CRABMEAT - Fancy ½'s tin 35¢

CORN STARCH Durham pkg. 10¢

CHIPSO For Quick Suds One Med. Pkg. FREE With each large package Purchased 17c

For less than $10 —you can be grandly garbed in cotton!

You don't have to spend a fortune to be fashionable

Sunlight Soap will keep these smart, gay colours new looking

FASHION designers are continually coming out with the blithest new frocks imaginable—made of exciting new cotton materials—and so moderate in price! Every time you put one on it'll be *new*—they're that easy to wash!

But, of course, you musn't trust their crisp daintiness to ordinary laundry soaps. Always use Sunlight, for it is a *pure* soap, dissolving quickly and forming mountains of gentle suds which safely cleanse every thread, and bring out colours fresh and clear. All your personal and household linens and cottons may safely be entrusted to Sunlight Soap. And you'll know how pure and good it is when you see how white and smooth it leaves your hands.

Lever Brothers Limited—Soapmakers by Appointment to their Excellencies the Governor-General and Countess of Bessborough.

NEIGHBORLY NOTES

Please Phone Items to 1600 or 4601

The medical fraternity of Peterborough has received an acquisition in the person of Dr. Robert F. Nott of Toronto who has opened an office at 176 McDonnel street. He graduated from the University of Toronto in 1932 and since then has been doing post graduate work in Toronto and the Maritime provinces. "Of all the places I visited, Peterborough made the strongest appeal to me, and I decided to open an office here in my residence on McDonnel street, here I am beginning a general practice of medicine and surgery."

* * *

Mr. and Mrs. Robert Wilson, Thomas Street, celebrated their fortieth wedding anniversary at their cottage at Bridgenorth yesterday.

* * *

At the annual meeting of the American Therapeutic Society, held recently in Cleveland, Ohio, Dr. F. C. Neal, of the staff of the Standard Medical and Surgical Clinic, was elected a Vice-President of the Society.

* * *

Mr. and Mrs. Irvin Hatherly and children and Mrs. A. Hooker of Detroit are visiting Mr. and Mrs. Robert Wilson at their cottage at Chemong.

* * *

Miss Isabel Pogue is holidaying with Miss Doris Huchinson at Chemong Park.

* * *

Mrs. G. Monkman and sons, Gordon and Cyril, are sailing tomorrow from Montreal on the steamship "Laurentic" for a visit with friends in England.

* * *

Mr. W. A. Logan is attending the Annual Communication of Grand Lodge A.F. & A.M. being held this week in Toronto.

* * *

At the regular weekly euchre held last evening in the Sacred Heart Parish Hall, under the auspices of St. Anthony's Society, 20 tables of cards were played. Prizes were won by Mrs. M. English (4), Mrs. C. Heath (3), Mrs. O. Kelly (2), Mrs. Herb O'Heron (2). The following received one prize each: Mrs. N. Dunbar, Mrs. Hewitt, Mrs. A. O'Grady, Mrs. F. Courneyeau, Mrs. Bruce Clark, Mrs. Roy, Mr. Darling. Freeze-out prizes: Mrs. Clayton and Mrs. Bruce Clarke.

* * *

Mrs. A. White with her daughter, Ruth of Toronto, is spending a few weeks at the home of her parents, Mr. and Mrs. H. Gray, 489 Aylmer Street.

* * *

Mrs. George O'Toole has returned to her home in North Bay after spending five weeks with her aunt, Mrs. Brennan, Donegal street.

× × ×

Mr. and Mrs. Lyal Willison and daughter Helen Constance, of Niagara Falls, Ontario, were guests this week of Mrs. John Anderson and Miss Bessie B. Ross, Sherbrooke Street. They left to-day to visit relatives in Toronto.

RELIABILITY
Interlake
PURE—SOFT
ABSORBENT
3 Rolls—2100 Sheets—25c.
MADE IN CANADA
Interlake
Toilet Tissue
274

Just Between Us Women

A daily chat with Examiner neighbors conducted by Anne Wilcox

There are three ways at least of packing frocks to keep them free from wrinkles. Each has its followers who insist that their way is best. Since almost everyone takes a vacation in the summertime, whether for a long or short period, it is a good idea to know these three ways. Then you can decide for yourself which one you like best. Or you can try them all a few times and find which is the successful one for your own purposes.

* * * * * * *

One method is to fold garments with great care so that they have the fewest possible wrinkles in them laid in the suit case or trunk. It is wise to use tissue paper to lay between folds, and to crinkle and stuff in light pads in shoulders so that pressure against the garments is eased. Fold the frocks as few times as possible. Lay the dress on the bed front down. Fold each side over onto the back, turning the sleeves to lie flat and smooth. Remember the tissue paper. Fold the upper part back over the skirt portion and gently smooth out creases, straighten pleats, etc., and lay in the suit case or luggage.

* * * * * * *

Another method is to use a good sized square or rectangular piece of cardboard (a stiff box cover will do) and fold the frock about it with tissue paper over the cardboard and between the folds of the frock. Lay one such folded frock above another, without pressing them down too hard and they will come out with a minimum of wrinkles after a trip.

* * * * * * *

The third method of packing is to roll the frocks and pack these tubular parcels where they will fit into the luggage best. Do not press them too closely nor let them be squeezed by the other things. Be sure to make a roller of crushed tissue paper, not a large roll but one which forms a cushiony surface about which to roll a frock.

* * * * * * *

Do not make the mistake of packing luggage lightly or loosely. The articles will shift as moved, in transit and be a mass of wrinkles when unpacked. When a trunk or suit case is stood on end, as it is sure to be sometime, the articles will all sink toward the lower end, and will not again resume their original position. Pack luggage so that it will not shift, yet without cramming into the suit case or trunk.

For an Expert Marcel

When you haven't time for a hair set, let our experts give you a natural, soft Marcel . . . Ringlets without extra charge.

50c

PHONE 1182

MADAME MERRIAM

Bailieboro

Mr. G. Lang, of Oshawa, visited his parents on Saturday.

Miss Elsie Blow, of Port Hope, visited Mr. and Mrs. N. Thompson on Sunday.

Mr. Robert Falls, of Smith, was a visitor in the district over the week-end.

Mr. Vincent Jewison, of Oshawa, was a week-end visitor to the village.

The United Church Sunday School are holding their anniversary services next Sunday, morning and evening. Mr. Leo Copp, of Peterborough, will be the guest speaker.

A number of young people from the district motored to Bewdley on Saturday evening to hear the music of George Wade and his Cornhuskers.

A number of the members of the Peterborough Oxford Group will be present at a meeting in the local United Church on Friday evening, July 27.

The fishermen at Rice Lake are reporting the finishing much improved during the past week. Some fine specimens of muskinonge and pickerel have been landed.

Mr. and Mrs. W. E. Thompson and family, of Peterborough, were visitors to the village on Saturday evening.

BEST IN THE FIELD

AUGUSTA, Me., July 19. (CP)—Michael C. Burns of Eagle Lake was defeated for the Democratic nomination for representative to the legislature in last month's primary election, but his name will be on the ballot at the September election just the same. The Republicans nominated him. It was like this: The Republicans had no candidate of their own but preferred Burns to the regular Democratic nominee. So they wrote his name on the ballot as their nominee.

CONTRACT BRIDGE

WRITTEN FOR CENTRAL PRESS

By E. V. SHEPARD

THE FORCING SHIFT

Although the opportunity to use the latest kind of forcing bid does not appear often it is invaluable when usable. The type is a powerful 2-suiter on which you would make an opening bid of 2. The opportunity to use it appears when the opponent at your left makes the opening bid and your partner overcalls with a minimum suit declaration. You may hold either your partner's suit and another suit, for your two long suits, or you may be weak in your partner's suit and be very strong in both unbid suits. Your type of hand is shown by bidding one trick higher than required to overcall partner. This informs partner that you have a powerful 2-suiter, and demand that he respond, either by supporting, rebidding or naming a second biddable suit or bidding no trumps, even without strength in opponent's suit. The following hand, appearing last May, illustrates correct procedure:

Bidding went: South, 1 diamond; West, 2 clubs; East, 3 spades, to inform partner that a 2-suiter was held worth an opening bid of 2; West, 4 clubs, being unable to support spades or show another suit and preferring to show a reasonably good minor suit than to shift to 3 no trumps; East, 4 hearts. Up to that moment West had not known whether his partner held spades and clubs or spades and hearts. Of course West passed.

The opening lead was the king of diamonds, followed by the ace. East ruffed. The third trick was taken with declarer's king of hearts, the next by dummy's queen of hearts, then finding that trumps did not fall in two leads, the declarer's ace won the fifth trick.

East led his only club, and South's ace won. South led a diamond. The declarer discarded dummy's lowest club, and ruffed with his last trump. Two spade tricks were won with declarer's ace and king. Dummy's last heart ruffed a third round of spades. Dummy's king, queen and jack won the last 3 tricks of the hand, giving the declaring side 5-odd, or one trick more than called for by the contract.

To further illustrate proper procedure by second bidder, suppose he holds one of the 3 hands shown below, and has bid 1 spade over opponent's 1 heart. In answer to fourth hand's force of 3 clubs, second hand will reply as indicated.

3-No Trumps
♠ K Q 10 3 ♠ 9 5 2
♥ K J 6 ♣ 7 6 4

4 Clubs
♠ K Q 10 3 ♠ 5 2
♥ K J 6 ♣ 9 7 6 4

4-Diamonds
♠ K Q 10 3 2 ♠ K J 9 5 2
♥ 6 ♣ 6 4

Young's Point

Miss Lois MacNaughton of Peterborough, spent a few days last week at the home of her parents, Mr. and Mrs. Aaron MacNaughton.

Mrs. Ross Allen of Windsor, also Mrs. Blewett, Sr., of North Smith, visited with Mr. and Mrs. Aubrey Wilson this week.

Miss Mary Hatton is enjoying a vacation at the home of Thomas H. Northey, of North Smith, this week.

Rev. E. C. Moore left on Monday for Rosedale, where he is spending a few days, the guest of his brother-in-law, Rev. P. M. Lamb.

Mr. Roy McIlmoyle left on Sunday for Toronto, where he will join friends, and continue to Rochester, N.Y.

Mr. (Bud) Millar of Peterborough, was a visitor to the village on Monday.

Mr. and Mrs. Wm. Ayotte of Clydesdale, visited with the latter's sister and brother-in-law, Mr. and Mrs. Andrew Wilson, on Tuesday.

Mr. Owen Montgomery of Clydesdale, called on friends in the village on Tuesday.

Good fishing is being reported from the tourists and local fishermen in the village, while Walter McIlmoyle and Mrs. Albert Freeburn caught two fine specimen of maskinonge on Monday evening, each weighing 15 lbs., and 9 lbs., respectively.

School Results

NO. 8. HARVEY.

Names are in order of merit.

To Sr. IV.—Jean Stevenson, June Allen.

To Sr. III.—Audrey Chase, Jimmie Allen.

To Jr. III.—Grace Calvert.

To Sr. II.—Lillian Weiss, Evelyn Chase, Herbert Ireland.

To Jr. II.—Billie Allen, Bert Weiss.

N. E. SNOWDEN, Teacher.

NO PLANT LOVERS

WINDSOR, Ont., July 19.—(CP)—Waitresses in a local restaurant do not think much of century plants, despite their decorative effect for the beauty of century plants lies in their long shiny leaves. So each waitress has to take turns at washing every leaf of the plants, once a week.

Robt Fair & Co. Limited

THE STORE OF DEPENDABLE MERCHANDISE

ANNOUNCING OUR

20% REDUCTION SALE

FOR TWO DAYS ONLY—FRIDAY AND SATURDAY, JULY 20th, 21st

This Semi-Annual Sale has become an important event for many of our customers. It allows the purchase of any article, large or small, in any department of the Store, at a saving of 20%!

20% Reduction on All GLOVES HOSIERY DRESS ACCESSORIES UNDERWEAR LINENS BLANKETS

20% REDUCTION SALE

20% Reduction on All YARD GOODS MILLINERY COATS DRESSES LINGERIE CORSETS SPORTS WEAR

AND ALSO ON ALL PURCHASES IN LOWER PRICE BASEMENT STORE.

We believe it is hardly necessary to explain to our customers the many advantages of this 20% Reduction Sale. It allows you to purchase your requirements of regular merchandise and to benefit on every purchase you make. By this method it is not necessary for the customer to buy specially purchased merchandise, often of inferior quality to have a bargain. You just make your purchases, large or small, in any department of the Store, at regular prices and 20% will be deducted from your bill.

YOUR BILL WILL READ:		YOUR BILL WILL READ:	
5 yards Sheeting at 59c	$2.95	1 Dress	$10.95
5 yards Pillow Cotton at 49c	2.45	1 Hat	5.95
1 Blanket	7.95		$16.90
	$13.35	Less 20%	3.38
Less 20%	2.67	You pay	$13.52
You pay	$10.68		

On an outlay of $10.68 you save $2.67, or 25% on your investment—a real worthwhile saving!

Remember—The Sale Continues for Two Days Only—Friday and Saturday!

Fashion Service

The daintiest of sheer fabrics are putting in an appearance in Paris for town and for country wear.

A chiffon voile print in raspberry ground, printed in white, is especially smart that made the model sketched.

You'll like its tailored simplicity. The surplice closing bodice is flattering and slimming.

This model is most attractive too, carried out in sheer linen prints, tub pastel silks, sheer lawn prints, eyelet batiste, etc.

Style No. 2939 is designed for sizes 16, 18 years, 36, 38, 40, 42, 44 and 46 inches bust.

Size 36 requires 3⅞ yards of 39-inch material.

The Examiner:
Please order for me—
Pattern Number .....
Size .....
My Name .....
Address .....
.....
I enclose 15c in payment. Allow five days for return.

THREE BARNS BURN

CARLETON PLACE, Ont., July 18 (CP)—Believed to have been caused by spontaneous combustion, fire desroyed three barns, two stables, a silo and machinery on the farm of Earl McEwen near here last night. Loss was estimated at $15,000 with partial insurance amounting to $6,500. In addition a horse was burned and 12 tons of hay and 15 tons of straw consumed.

MOTION QUASHED

TORONTO, July 19.—(CP)—Motion on behalf of Cyrus H. Drury for an order quashing commitment by the police magistrate for the County of Middlesex on a charge of obtaining $300 by false pretenses, and also to quash a commitment on a charge of obtaining $1000 by false pretences was dismissed at Osgoode Hall. Joseph Sedgewick, K.C., acted for the Attorney General of Ontario in the action.

Think of it! Canada's largest National Park; 4200 square miles to play in . . . and right in the heart of the Rockies!

Golfing in the shadow of 10,000-foot peaks. Riding trail. Swimming. The finest speckled trout fishing in America. What more to desire? To top it all . . . living in luxury at Jasper Park Lodge . . . play centre of the Rockies. You can do it this year very reasonably. Rates are moderate. Rail fares too, are at a new low level.

Ask for booklets and full details from your nearest Canadian National agent.

Jasper Golf Week August 26 - September 1.

7-DAY STOPOVER JASPER PARK LODGE with room and meals $47.50 Special Prepaid Rate

Round Trip fare from PETERBORO to JASPER $84.95.

CANADIAN NATIONAL RAILWAYS

324 George St. Phone 259 and 136

CLEANSING TREATMENT for A DRY SKIN

These three Daggett & Ramsdell preparations keep the dry, sensitive skin in condition and supplied with the oils which are deficient.

PERFECT BEAUTY CREAM, a rich, nourishing cream that cleanses, soothes and softens 60, $1.00, $1.50

PERFECT SKIN TONIC, stimulates—an invaluable beauty aid, .10, .75

PERFECT TISSUE CREAM, supplies the necessary oil and makes the skin soft, supple and fresh 1.00, 1.50

● *Consult the Daggett & Ramsdell Beauty Specialist in attendance at our toilet goods counter.*

McDERMID AND JURY

Cor. George and Charlotte, Peterborough

Blue Ribbon Sirloin Steak - - - 21c lb

Blue Ribbon Round Steak - - 18c lb.

Milk Fed Veal Leg Roast - - - 12c

Blue Ribbon Beef IS GOOD QUALITY

FRIDAY AT BUTLER

387 George St. 'Phone 3680

Milk Fed Veal Rolled Roast- 15c

Rump Roast - - 14c

Sirloin Roats - 15c

Loin Steaks 15c lb.

Minced Beef

Leg Cutlets 20. lb.

Beef Cuttings - - - 3 lbs. 25c

Shoulder Roast Beef - - - - - - - 9c lb.

RUTH LOST TO YANKS FOR 2 WEEKS THROUGH INJURY

PRACTICE—The Princeton varsity crew practices aboard ship so they'll keep fit returning to U. S. from England.

MOST COMPLETE SPORT PAGES IN CENTRAL ONTARIO

PETERBOROUGH

EXAMINER SPORTS

Read by More than 18,000 Daily THURSDAY, JULY 19, 1934 Sports Department—Phone 1600

ALL IN — Theeton college crew collapses after beating on Thames by Lady Margaret college varsity.

PONIES BLANK PETES AT KINGSTON 3 TO 0

INSIDE THE PADDOCK

BY ART MURRAY

THE BOYS at Fort Erie have been warring lately in a claiming sense. No fewer than seven claims were dropped in the box on Tuesday of this week for Happy Hopes from the R. S. McLaughlin Stable when he was entered for $800. George E. Miller, the western flash, was not long making good our prediction that he would win, as on Tuesday he crashed down in front and paid over twelve dollargs. Charley Jaeguer has left his position with the Riverdale Stable and gone back to his old employer Harry Hatch. He has taken charge of the Hatch division that are quartered at Detroit and will sneak over a few long shots just to show that he is no green hand at the game.

× × ×

Friday will be an off day in Canadian racing circles. Stamford Park at Niagara and King's Park at Montreal will each open a meeting on Saturday. The former course has made a number of improvements to their plant and now compare favorably with any mile track in Ontario. All the jockeys now plying their trade at Fort Erie will be at Stamford with the exception of Frankie Mann who is going to the fashionable Saratoga meeting with the McLaughlin string. Arthur Hullcoat claimed Bald Crest the other day so you can jot this one down for a win right smartly. Our old friend Comstockery, at one time a real handicap performer, is over at Detroit running in cheap claiming events. He will run away and hide on those kind, one of these fine days.

× × ×

CALGARY KAY finished third on Tuesday at Rockingham and paid over nineteen dollars, two dollar show bet. The next start will see him in the winner's circle and no mistake, so govern yourself accordingly. Prince Tokalon is also down there and will connect in the near future. Palmer Wright the well known secretary of the Ontario Jockey Club is at Arlington Park, Chicago these days combining a holiday trip with business. He is trying to interest American owners to ship their charges to Woodbine for their autumn session which opens in September.

× × ×

It may be a surprise to some readers to know that the charter under which the meetings at Stamford Park are held is that which belonged to the Belleville Driving and Athletic Association, of Belleville, Ont. It was purchased by the Niagara officials some years ago. Blue Damsel is all set to gather in a distance event at the coming Stamford meeting. This one is in real shape and is just raring to go. A real small daily double was hung up at Fort Erie on Tuesday of this week when Linesman and Bubbling Out two hot favorites won. The sum of $11.10 was the price for a double ticket.

× × ×

GRANITE ROCK is all primed for his usual win at Stamford and Top Hattie is another that fancies this track. Acajou always collects purse money at Niagara and this year will be no exception. He is under the wing of Fred Schele who also has Crofter and Miss Gormley ready to do their stuff. We expect to see Omareen in a winning mood very shortly and when he wins the price is usually on the generous side. We get word from Arlington that Pairbypair is all set for another winning effort so don't miss him. This fellow goes with the most select company too. At the same track is a plater called Fire Star who is just being nursed along for a nice tidy winning effort.

JAMIESON HOLDS LEE SWATTERS TO 3 CLOUTS WHILE TEAMMATES CONNECT FOR 6 OFF CALLADINE

Konopka, Whatley and Batten Only Local Swatsmiths to Favor Offerings of Kingston Hurler—Foley Robbed of Homer in Third When Scrutten Picks Off Mighty Drive In to Deep Centre.

KINGSTON, July 19—(Special to Examiner).—Behind superb pitching of "Yammy" Jamieson, Kingston Ponies stepped back into the limelight of the C.O.B.L. picture here last night by taking Knotty Lee's Peterborough team into camp by a shutout score of 3 to 0. The game was played in an hour and thirty-five minutes and was a peppy affair from the first to the last inning.

Kingston showed a reversal of form from some of their more recent performances and collected hits at opportune times and ran the bases with results being obtained. Kingston got six hits from Calladine who went the route for Peterborough, three of which were in the first inning. The first three men up, Arniel, Scrutton and Foxton singled with Arniel scoring from second on Foxton's single. After that Kingston's hits were scattered, Quinn getting a two-bagger in the fourth which didn't mean anything, and a single in the sixth but he was thrown out at second on Webber's grounder. The other hit was a two-bagger from Scrutton's bat in the seventh which resulted in Arniel, who had reached first on Murray's error, scampering across the plate with the third run.

Three Off Jamieson

Peterborough collected only three hits from Jamieson, all of which were scattered. Konopka got one in the first, Whatley one in the second and Burton one in the fifth.

Jamieson got out of two bad situations, especially in the fifth inning when Peterborough had three men on and nobody out. The fourth batter, Konopka struck out, Batten hit to short and Burton was thrown at third on a double play. Again in the seventh Peterborough had three on and one out, but Konopka breezed again and Batten flied to centre. Scrutton robbed Foley of a home run in the third when he ran into deep centre to pick off Foley's drive. It was a mighty clout and a beautiful catch.

Kingston contributed four errors to yesterday evening's game, Stone, having two and Joyce and Quinn one each. Batten, Murray and Ash each contributed an error.

THE BOX SCORE:

Kingston:	AB	R	H	PO	A	E
G. Arniel, lf	3	2	1	1	0	0
Scrutton, cf	4	0	2	3	0	0
Foxton, c	4	0	1	5	0	0
Smith, 3b	4	0	0	2	1	0
Joyce, 1b	2	0	0	9	1	1
Quinn, 2b	3	0	2	3	5	1
Webber, rf	2	0	0	1	0	0
Stone, ss	4	0	0	3	1	2
Jamieson, p	3	1	0	0	2	0
	29	3	6	27	10	4

Petes:	AB	R	H	PO	A	E
Konopka, ss	4	0	1	0	4	0
Batten, 3b	3	0	0	0	2	1
Foley, cf	3	0	0	0	0	0
Murray, 2b	4	0	0	4	5	1
Whatley, c	4	0	1	5	3	0
Ash, 1b	3	0	0	14	0	1
Burton, lf	4	0	1	1	0	0
Hollingsworth, rf	3	0	0	0	0	0
Calladine, p	3	0	0	0	4	0
	31	0	3	24	18	3

Score by innings:
Peterborough ..... 000 000 000—0
Kingston ..... 110 000 10x—3

Summary: Two-base hits—Quinn, Scruton. Struck out—by Jamieson 5, by Caladine 4. Base on balls—off Jamieson 3, off Calladine 5. Double plays—Batten to Murray to Ash, Stone to Smith. Passed ball—Whatley (1). Wild pitch—Jamieson (1). First base on errors—Kingston 3, Peterborough 3. Sacrifice hits—Quinn, Ash. Left on bases—Kingston 7, Peterborough 9. Umpires—'Shiner" Johnston of Peterborough at plate, Harold Nicholson of Kingston on bases. Time of game—1 hour, 35 minutes.

YESTERDAY'S STARS

(By the Associated Press)

Earl Averill, Indians—Batted in four runs including winning score in game with Yankees.

Tommy Bridges, Tigers — Checked Senators with seven hits.

Harlan Pool, Reds—His single accounted for winning run against Phillies.

Irving Hadley, Browns — Pitched five hit game against Athletics, holding A's scoreless until ninth.

Bill Cissell, Red Sox—Heavy hitting accounted for eight runs in route of White Sox.

Hal Lee and Baxter Jordan, Braves— Batted effectively in Braves doubleheader victory.

Johnny Verges, Giants—Contributed home run and double to Giants' "crucial" triumph over Cubs.

Win or Lose

INTERNATIONAL LEAGUE.
Montreal 5, Toronto 2.
Buffalo 8, Rochester 5.
Newark 7, Baltimore 3.
Albany 9, Syracuse 8. 10 innings.

NATIONAL LEAGUE.
Boston 3-7, Pittsburg 1-5.
New York 8, Chicago 6.
Cincinnati 9, Philadelphia 8.
St. Louis 5, Brooklyn 3.

AMERICAN LEAGUE.
Detroit 4, Washington 2.
Boston 16, Chicago 3.
St. Louis 3, Philadelphia 2.
Cleveland 15, New York 14.

AMERICAN ASSOCIATION.
Milwaukee 3, Toledo 1.
Minneapolis 6, Indianapolis 5. 11 innings.
Louisville 5, St. Paul 4.

THIRD INNING ASSAULT GIVES GIANTS A WIN

Guy Bush Driven Out Under 6-run Attack and Chicago Loses 8-6.

PIRATES DROP DOUBLE.

Phillies' Winning Streak Shattered by Reds With 9-8 Setback.

(By Canadian Press)

The National League's "crucial" series between the Giants and the Cubs wound up in something of an anti-climax as New York won the final game 8-6 and increased its lead to three games, one more than it held at the start of the five-game set. A six run outburst in the third, which included Mel Ott's 22nd homer with one aboard, settled the game but the league leaders had a hard time remaining ahead when the Cubs jolted Fred Fitzsimmons out with four in the seventh.

The Braves took another nasty crack at Pittsburgh's hopes by beating the Pirates in both games of a doubleheader. They won the first duel 3-1 when Hal Lee doubled with the corners crammed in the eighth, then smacked Eddie Holley and a couple of successors for a 7-5 victory.

The Reds celebrated their release from Philadelphia by winning their first game in Baker Bowl this year, 9-8. It was a 33-hit slugging match terminated by Harlin Pool's single in the ninth. The Cardinals, led by Joe Medwick, drew a bead on young Johnny Bamich and belted out a 5-3 victory over the Dodgers to keep Brooklyn in seventh place.

TIGERS BACK IN TOP BERTH OF AMERICAN

38 Hits Made as Indians Take 15-14 Fall Out of Ruppert's Yanks.

RUTH PAINFULLY HURT.

Tommy Bridges Hurls Detroit Club to 4-2 Victory Over Senators.

By HUGH S. FULLERTON, Jr. (Associated Press Sports Writer)

Things in general—and those in particular which concern the American League pennant race—appear to be getting very bad for the Yanks. All their road tours have been rather dismal for the Yanks this season and the current tour of the west, now barely over a week old, has cost them the league lead and the services of their biggest drawing card, Babe Ruth.

After losing first place in Detroit, Joe McCarthy's club took another nose dive in Cleveland, dropping a pair of decisions and winding up 2½ games behind after 15-14 trimming yesterday. And the worst blow of all came in the third inning of that slugfest when Ruth was struck on the leg by a hot drive off Lou Gehrig's bat. He suffered a severe contusion— or as medical terms might be translated into the language of the ordinary fan—a doggoned painful bruise which is expected to keep him inactive for two weeks.

As for the game, it was a swatting match from start to finish, winding up when the Yanks scored five runs in ninth to go ahead and the Indians came back with three to win the game and hand Lefty Gomez, the 11th pitcher to toe the slab, his third defeat of the season.

The Tigers took advantage of this opportunity to increase their lead by beating Washington, 4-2 when Tommy Bridges pitched seven-hit ball despite seven passes while Detroit batters hit Earl Whitehill hard and often.

The third-place Red Sox continued their pursuit of the leaders by humbling the pale hose of Chicago 16-3 as they opened with a nine run burst in the first inning. Seven of the tallies resulted from homers by Roy Johnson and Bill Cissell.

Jimmie Foxx clouted his 28th circuit swat in St. Louis to tie his teammate, Bob Johnson for the major league lead, but the Athletics still couldn't beat the Browns, going down 3-2 before Bump Badley's five-hit flinging.

ROYALS WIN FROM TORONTO BY 5-2 COUNT

Montreal Outhit 13 to 9 in Opening Game of Series at Leaf Stadium.

RED WINGS LOSE 8-5.

Bears Retain International League Leadership by Victory Over Birds.

(By the Associated Press)

Rochester's string of triumphs over Newark which put the Red Wings back into the thick of the International League race had a good effect upon the club's attendance figures but with the shift of scenery at the end of the intersectional series the streak failed to carry on to its first-place objective.

Ten thousand fans turned out last night to witness the end of the four game winning streak as Buffalo Bisons pummeled John Berly for six runs in the third inning and won 8-5.

Newark, returning home, already had turned back the cellar dwelling Baltimore Orioles 7-3 in the only daylight game on the program so Rochester's defeat put the Wings' a game and a half out of first place. And just to make the day entirely profitable for the Bears, Montreal Royals turned back Toronto's third-place Maple Leafs, 5-2, keeping them a full game to the rear of Rochester.

Turn Back Chiefs

Albany Senators were the only other first-division winners and they had to go 10 innings to turn back Syracuse Chiefs 9-8 after scoring six runs in the third. Joe Mowry's single broke up the battle, scoring pitcher Ray Prim.

Berly's wildness and some equally wild work by the Rochester fielders caused the downfall of the Red Wings, who outhit their rivals 14-7. Berly and Pete Appleton gave up three hits and three walks in the big third and two errors were made behind them.

Frank Makosky, who had a delegation from his home town of Boonton, N.J., to cheer him on, pitched Newark to victory, giving only six hits in his first full game of the season. His teammates gave him sturdy backing, poling three home runs, including Vince Barton's 19th of the season.

Wildness Costly

Montreal, like Buffalo, profited by the failure of the opposing pitchers to find the plate. Outhit 13-9, the Royals forged to the front in the sixth when Bert Cole loaded the sacks with a hit and two walks and Keith Frazier, who relieved him, walked two more batsmen to force in a pair of runs.

Fresco Thompson contributed an earlier run with a homer while Harry Smythe's steady flinging protected the Montreal lead.

Why his jobs never last long

● "Hired today, fired next month." That's the way it is with Tom. And all because he doesn't shave as clean or as often as he should. He doesn't realize that a tender skin is no excuse for neglect.

If your skin is sensitive, use today's Gillette Blue Blade. This blade is specially processed for smooth work on tender faces. It makes even twice-a-day shaving easy and comfortable. Get a package of Gillette Blue Blades tomorrow and see how smooth and pleasant shaving can be.

Highest Quality Positively Guaranteed

Gillette Blue Blades

Now 5 for 25¢ · 10 for 50¢

Standings

INTERNATIONAL LEAGUE.

	Won	Lost	P.C
Newark	59	35	.628
Rochester	58	37	.611
Toronto	56	37	.602
Albany	46	43	.517
Montreal	46	47	.495
Buffalo	42	51	.452
Syracuse	37	54	.407
Baltimore	24	64	.273

NATIONAL LEAGUE

	Won	Lost	P.C
New York	54	31	.635
Chicago	51	34	.600
St. Louis	47	35	.573
Pittsburg	41	39	.513
Boston	43	42	.506
Philadelphia	36	49	.424
Brooklyn	35	50	.412
Cincinnati	27	54	.333

AMERICAN LEAGUE

	Won	Lost	P.C.
Detroit	53	31	.631
New York	49	32	.605
Boston	47	38	.553
Cleveland	44	38	.537
Washington	41	44	.482
St. Louis	36	41	.468
Philadelphia	32	50	.390
Chicago	28	56	.333

AMERICAN ASSOCIATION

	Won	Lost	P.C.
Minneapolis	51	38	.573
Indianapolis	46	42	.523
Columbus	45	44	.506
Milwaukee	46	45	.505
Louisville	45	44	.506
St. Paul	42	45	.483
Kansas City	42	47	.472
Toledo	40	52	.435

Daily Sport Menu

THURSDAY, JULY 19TH.

Bantam Baseball

St. Peter's vs Hawks at 5.45 in Oval.

Girls' Softball

Maple Leafs vs Sixth Line at Lang.

Men's Softball

Orphans vs Johnston's Tires at six in Central.

This is the 56th year of the Canadian National Exhibition. The benefit of that experience is gladly extended to deputations of exposition officials from the United States and many other parts of the world to come to Toronto for "pointers."

Our Boarding House . . . . . By Ahern

EVERY ROADCRAFT TIRE IS *Guaranteed!*

The Roadcraft Tire—made by Gutta Percha—is a guaranteed medium-priced tire.

The Guarantee is backed by the maker's 50 year reputation for square-dealing.

No other tire in this price class is protected by the

7 Built-In "SHOCK ABSORBERS" moulded into the Roadcraft Tire.

GUTTA PERCHA & RUBBER, LIMITED
Head Office: TORONTO, Canada. Branches from Coast to Coast.
490

GUTTA PERCHA TIRES
GUM CUSHIONED
MADE BY
THE LARGEST ALL-CANADIAN RUBBER COMPANY, FOUNDED — 51 YEARS AGO — IN 1883

We allow up to 20 per cent on USED TIRES. **Dawson's Used Tire Exchange** McDONNEL and REID STREETS. Phone 1523
DEAL WITH US AND SAVE MONEY. : DAWSON'S SERVICE STATION

Cairns Bowling Quartet Wins Ovaltine Trophy

CAPITOL — To-Night Only — Last Show at 8.30

JACK HULBERT in "JACK AHOY" | JOHN BOLES in WILD GOLD

Shows at 2.30, 7.00, 9.00

Friday and Saturday "YOWSAH!" says the Old Maestro. "We've got a whale of a show . . so 'elp me!

Feature at 3.10, 7.40 9.40

TO OUR PATRONS

Last week we asked you "to take our word for it" and see "Little Miss Marker," and we don't think you were disappointed. Here is another picture that we want you to take our word—"Do not miss it!"

THE MANAGEMENT.

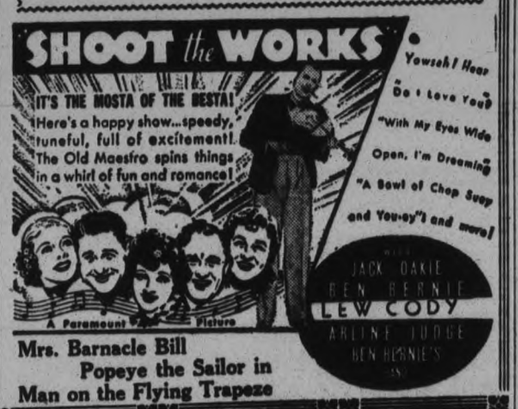

Mrs. Barnacle Bill
Popeye the Sailor in
Man on the Flying Trapeze

Jerry Walker As Misunderstood Ty Cobb Still Point Of Controversy Among Fans

Gerald Walker's suspension by Manager Cochrane for running bases in what Cochrane thought was the wrong manner has ended, but the controversy over Walker among Detroit fandom is far from finished.

The question it seems, is this:

Is Gerald Walker another, but misunderstood, Ty Cobb, or does he just think he's Ty Cobb?

Cochrane, for one, is unable to see any of the genius of the great Georgian revealed by Walker's batting and base running.

"Walker has every chance," Cochrane has been quoted saying, "but he won't try to play ball rightly. Sent up to bunt he tries to get a hit and bounces into double plays.

"Gerald breaks up rallies getting picked off base trying to boost his stolen base average. He won't listen, respects no one, and thinks the American League is run only so he can put on a one-man act, and it is a lousy act at best."

Up to the time of his recent suspension Walker had stolen 14 bases, three of which materialized into runs. He was thrown out three times and picked off base eight times, which events, in a majority of cases, ended Tiger rallies.

There's no hint of Cobb-like quality about that, but Gerald, at this writing, is once more back in the game, so, before judging the aggressive young Tiger outfielder, let's see what happens.

Mixed Bowling Tournament Results

FIRST ROUND

Peterborough G. Coleman—20	Cobourg W. Wenn—11
Peterborough R. Downey—14	Cobourg J. Skitch—6
Oshawa J. Brownlee—13	Peterborough T. Donaldson—10
Peterborough A. Brown—15	Peterborough R. Penrose—8
Peterborough H. Freeman—15	Peterborough W. Taylor—6
Peterborough F. Seymour—4	Port Hope F. Winters—20
Peterborough S. Lowe—11	North Toronto J. Goldsmith—3
Peterborough E. Moyer—13	Cobourg J. Watson—10
Peterborough W. Zeihr—12	Lindsay W. Kemp—6
Peterborough J. T. Braund—14	Lindsay T. Brass—4
Peterborough J. H. Sedgewick—11	Port Hope H. Rosevear—7
Peterborough Dr. Allan—10	Norwood Dr. Carleton—10
Lindsay T. McMillan—13	Peterborough E. Wall—10
Peterborough J. Skinner—15	Peterborough J. Mayneord—8
Peterborough G. Cairns—17	Cobourg H. Mitchell—10

SECOND ROUND.

Sedgewick 9, McMillan 9.
Cairns 16, Goldsmith 15.
Wenn 21, Zeihr 3.
Wall 18, Skinner 5.
Brownlee 11, Coleman 10.
Freeman 12, Seymour 7.
Skitch 18, Braund 4.
Rosevear 16, Donaldson 3.
Mitchell 17, Downey 3.
Moyer 12, Brass 6.
Penrose 14, Carleton 4.
Taylor 18, Kemp 6.
Winters 8, Lowe 7.
Watson 15, Allan 7.
Mayneord 10, Brown 9.

THIRD ROUND.

Skitch 18, Moyer 6.
Freeman 12, Lowe 4.
Sedgewick 15, Skinner 14.
Goldsmith 22, Downey 13.
Brass 9, Allan 16.
Seymour 13, Kemp 11.
Braund 11, Mitchell 5.
Donaldson 13, McMillan 11.
Cairns 14, Winters 7.
Brownlee 13, Zeihr 12.
Mayneord 15, Carleton 10.
Wall 22, Brown 7.
Coleman 17, Rosevear 7.
Watson 10, Penrose 10.
Wenn 18, Taylor 6.

ELECTRICS SWAMP OMEMEE NINE 22-5

Locals Pile Up Large Score on Flock of Errors and Five Hits in Late Frames.

C.G.E. started the second half of the Ladies' Softball Loop with a decisive victory last night at the Ashburnham Bowl when they swamped the Omemee girls by the one-sided count of 22 to 5 in a game that produced snappy ball for six frames when the Electrics were leading ten to five but in the seventh the visitors hit the ceiling and the locals packed in twelve counters on a flock of errors and five hits.

Omemee had just a full team and two of these Ev Bigelow and Roberta McQuade had injured hands. Jean Hickson started on the slab for Omemee, and fanned eight in seven frames, three being in the first but walked ten and was nicked for twelve safeties. Phyllis Bigelow finished the game which was called in the eighth. Marg Snowden struck out three, passed two and allowed eight singles in seven innings for C.G.E., and Helen Newson pitched the last frame.

The teams:

Omemee: Rehill, c, cf; McQuade, ss; Reddick, 3b; Pickett, 1b; Magee, rf; Fisher, 2b; P. Bigelow, lf, p; Hickson, p, cf; E. Bigelow, cf, c.

C.G.E.: DeCarlo, lf; English, lf; M. Snowden, p; Byers, 2b; V. Snowden, ss; Gates, 3b; Hodson, cf; Millar, c; Todd, 1b; Self.

Score by innings:

Omemee	1	0	1	2	1	0	—	5	8	9
C.G.E.	5	0	1	0	0	4	(12)	—22	12	4

Umpires—Ab Frick at the plate, Dick Galbraith on the bases.

THIRTY RINKS FROM DISTRICT MAKE UP SUCCESSFUL TOURNEY

Ovaltine Cup First Major Competition Cairs Has Won on Local Greens.

Large Cobourg Contingent.

(By Herb Martin)

Under weather conditions that could not be improved upon, George Cairns of the local bowling club was successful in skipping his rink to capture the Ovaltine trophy at the mixed tournament held on the Peterborough club greens yesterday afternoon and evening. Thirty rinks from all over this district made up what will go down in the history of our club as not only being a record entry but the very best and most successful tournament ever staged by the Peterborough Lawn Bowling Club.

× × ×

When receiving the cup from S. Lowe, chairman of the games committee, George said that it was the first time in his bowling activities that he had ever won a major competition on the Peterborough greens and also stated that he would not have been successful this time if it "had not been for the ladies."

× × ×

The Cobourg contingent headed by President Les Wilson were here with four rinks and it is many a day since this club failed to reach the charmed circle. Lindsay sent three rinks down and they too, like Cobourg, failed to reach the prize list. Only one rink from outside was successful and that was W. J. Brownlee of Oshawa, who captured third prize.

× × ×

Probably the best bowling of the day was witnessed between Cairns and Freeman in the finals. Going into the last end they were all square and when Freeman went to play his first bowl, Cairns was laying three—all within 10 inches from the kitty. Freeman elected to play a running shot and he was successful in clipping out two of the opponents bowls but going out himself—leaving Cairns still with one shot. On his second bowl he was a little short and narrow and the game was over giving Cairns the cup and first honors by one shot.

Prize Winners

Peterborough—First
Mrs. R. Hendry — Mrs. W. Hepburn
R. Hendry — G. Cairns, Sk.
Ovaltine cup and each a Hudson Bay blanket.

Peterborough—Second
Mrs. A. Heckman — Mrs. J. Coursey
B. Chesler — H. Freeman, Sk.
Each a Hudson Bay blanket.

Oshawa—Third
Mrs. Brownlee — Mrs. E. Goodman
T. Johns — W. Brownlee, Sk.
Two pairs of candle sticks. Two electric floor lamps.

Peterborough—Fourth
Mrs. J. Dwyer — Mrs. Sedgewick
M. Chenhall — J. Sedgewick, Sk.
Two pair of silver plated candle sticks. Two magazine racks.

Peterborough—Special
Mrs. Jeffries — Mrs. Zeihr
W. Jeffries — W. Zeihr
Two end tables. Two silver plated cake dishes.

KING EDWARD DEFEATS LEAFS

Winners Score Twice in Final Frame to Cinch the Victory.

EIGHT HITS IN ALL

In a sparkling bantam ball game at Riverside Park last night, King Edward nosed out Maple Leafs, 4 to 3, with the Leafs rallying to score twice in the final frame. The K.E. twirlers, Castle and Todd pitched superb ball to limit Leafs to two lone hits, one by each, and fanned eleven between them. Curtin on the other mound restricted the winners to six bingles and had good support. He drove in one of his team's runs and scored twice himself. Some good fielding was dished up by the rival squads. Passed balls by Jay figured in a couple of the East City team's counters. A Curtin-to-Bradshaw-to-McCormick doubleplay was a fielding feature. The teams:

Leafs: McCormick c; Curtin p; Hoy, 3b; Bradshaw, 1b; Weese, 2b; Williamson, ss; Heffernan, cf; Spencer, cf; McInnis, rf; Copperwaite, lf.

King Edward: Platt, ss; Todd, 3b, p; Castle, p, 3b; Bernwick, 2b; Lawson, cf; Jay, c; Ridley, 1b; Hopcroft, lf; Mackness, rf; Williams, rf.

Leafs	100	000	2—3 2 2
King Edward	010	120	x—4 6 2

Umpire—J. Callin.

CENTRAL LOOP LEAD AT STAKE

Petes' Loss at Kingston Wednesday Cuts Margin to Half a Game.

MEET NATS SATURDAY

The leadership of the Central Ontario Baseball League will be at stake here Saturday when Belleville and the Petes clash at three o'clock in Riverside Park. The locals' loss in Kingston yesterday cuts their margin to half a game over the second-place Belleville team. The Nats, by knocking off Knotty Lee's gang here this week, can move over the Liftlockers into the top hole. The Petes have been going like a million dollars lately and are expected to snap back and grab this home game, though it should be a battle.

Chief Williams, the loop's outstanding southpaw, will be the Belleville hurler in this tussle. He has been saved for this game, both Smith and Casey having pitched already this week. The big Indian won his last start here and the Nats expect to repeat with him on the mound. Either Russ Kitchen or Archie Deyell will get the hurling assignment here, and it should be another pitchers' duel, marked with fine fielding and plenty of disputes in the oldtime Belleville-Peterborough manner. A huge crowd is looked for at this game.

FOSTERS HAVE CHANCE OF PLAYOFF POSITION

Fosters have a mathematical chance of getting into a playoff berth in the East Peterborough League, but they must win every game from now on starting tomorrow (Friday) evening when they clash with C.G.E. at six in the Exhibition Grounds. If Fosters lose this tilt, they are out of the running. If they win, they still have an outside chance of displacing the Electrics who are now perched in second place. The schedule will be over within two weeks. Tomorrow's game is a highly important one to both teams and they will be in there battling from start to finish.

Manager Darcy Foster has stated he would likely pin his hopes for this victory on either one of his ace southpaws, McIlwaine or Dunkerley. Manager Doug Hatton may start either Armour or Hetherington. Both squads will be at full strength, the newly-acquired Foster players being on deck. With so much at stake, and the possibility of its being the last contest in this league before the playoffs, a good crowd of baseball fans will likely attend. It should prove a real good game.

League Leaders

(By the Associated Press)

NATIONAL

Hitting—Terry, Giants, .368; P. Waner, Pirates, .356.

Scoring—Medwick, Cardinals, 73; Vaughan, Pirates, 72.

Hits—Medwick, Cardinals, 124; Allen, Phillies, 122.

Runs batted in—Ott, Giants, 96; Berger, Braves, Collins, Cardinals, and Suhr, Pirates, 71 each.

Doubles—Allen, Phillies 27; Medwick and Collins, Cardinals, and Urbanski, Braves, 26 each.

Triples— Medwick and Collins, Cardinals, 9 each.

Home runs—Ott, Giants, 22; Collins, Cardinals, and Berger, Braves, 20 each.

Stolen bases—Martin, Cardinals, 13; Bartell, Phillies, 11.

Pitchers—J. Dean, Cardinals, 16-3; Frankhouse, Braves, 14-4.

AMERICAN

Hitting—Manush, Senators, .397; Gehringer, Tigers, .361.

Scoring—Gehringer, Tigers, 84; Werber, Red Sox, 82.

Runs batted in—Gehrig, Yankees, 95; Cronin, Senators, 79.

Hits — Manush, Senators, 140; Gehringer, Tigers, 123.

Doubles—Manush, Senators, and Greenberg, Tigers, 33 each.

Triples—Manush, Senators, and Chapman, Yankees, 10 each.

Home runs—Johnson and Foxx, Athletics, 28 each.

Stolen bases — Werber, Red Sox, 23; Fox, Tigers, 19.

Pitchers—Gomez, Yankees, 14-3; Marberry, Tigers, 11-3.

Wrestling

(By Associated Press.)

Boston. — Ed Don George, Java, N.Y. (219), and Jim Londos, St. Louis (201), drew.

Los Angeles. — Gus Sonenberg, 206, Boston, beat Sammy Stein, 205, New York, when the latter was injured after each had won a fall.

Topeka, Kas. — Ed (Strangler) Lewis, 245, Los Angeles, defeated Billy Edwards, 215, Kansas City, in straight falls.

Manila, P.I., is to have a social guidance service for the poor.

A COMPLETE Printing Service LOW PRICES

SPORTS DAY BY DAY

Baseball, Lacrosse, Soccer, Softball, Bowling, etc.

By C. J. P.

Tennis players with a yen toward getting a crack at a city tennis title here should look lively and get their entries in no later than next Saturday, July 21st. The fee is half a buck for each person and each event, to be forwarded to J. M. Kirkwood, 320 Maitland Ave., phone 3482; or Max Cotton, 208 Reid St., phone 1603. The events, to be played on the courts of the Peterborough Lawn Bowling and Tennis Club, are: Ladies' singles, ladies doubles, junior ladies' singles, mixed doubles, men's singles, men's doubles, and junior men's singles. The City Championship Tennis Tournament last year produced some surprisingly fine play by the netters, and this year's should be even better.

• • • • • • •

C.G.E. gals got away to a flying start in the second half of the femmes' softball schedule by smacking over Omemee last eve, 22 to 5. 'Twas a nifty number for six spasms but then hit the greased skids and went for a buggy ride over the rough roads, the O's being oh-oh! To give the comely lasses from out the Lindsay highway credit, they didn't have enough players on deck and had to use two who had injured mitts. This damsel, Mary Pickett, first-sacker for the losers, played a swelegant game.

• • • • • • •

The Church Softball League is all finished up for another year. Mark St. copped the senior title from Knox; St. James won the junior championship for the second year, knocking off Lakefield; George St. grabbed the juvenile shield from Knox; and St. Paul's took the bantam series from Mark St. There were some twenty-six teams in this loop this season and they dished up good softball and the players all had plenty of fun and exercise, credit being due the officers. Mark St. Seniors and St. James Juniors will now play a two-out-of-three series to see who is best, starting sometime next week. At this time, we wish to point out that the publicity given the Church League was due chiefly to Don Charlton, secretary. Our thanks to him.

• • • • • • •

Yammy Jamieson was too much for the Petes in Kingston last e'en, and the Ponies eked out a 3-0 win to stop the Petes' record of road victories at five. He only gave the locals three measly hits, though Bill Calladine was right behind him with a six-hit performance. It was a good battle, but each side booted a few. With the Petes unable to lay the gad onto Yammy's deliveries, they were seldom in the hunt, though a couple of times they looked like they might come through. At any rate, Hewitt Smith's terrific slugging was abruptly stopped.

• • • • • • •

This loss cuts the locals' margin to half a game over the Nationals who play us here Saturday. It means that the leadership of the league is at stake, the Nats taking the top run if they win. They've been saving up Jack (Chief) Williams for this struggle, so it should be a dandy. Archie Deyell or Russ Kitchen will go on the homesters' slab, and the biggest crowd of the season may be on hand, seeing as it's such a smart race and the teams are dishing up fine ball games. Kingston goes to Oshawa for two games and if they should win both would be right in the thick of the fight again.

• • • • • • •

Fosters get another chance tomorrow to keep in the E.P.L. running when they meet C.G.E. at the Exhibition Grounds. If Fosters win, they still have a man-sized job of work ahead of them with the cards having to run perfectly the rest of the way to let 'em in the playoffs. But if Electrics cop this one tomorrow, the Foster fellows can hang up their spikes and go fishing in their spare time the rest of the season, or else drop around and watch C.G.E. and Cogs in the playoffs. But they will likely put up quite an argument Friday before letting Doug Hatton's hopefuls do 'em dirt.

• • • • • • •

The following letter from Harold Dunk, secretary of the Campbellford Lacrosse Club, was sent to Pete King here yesterday: "Dear Sir—I am instructed by the officials of the Campbellford Lacrosse Club to notify you that it will be impossible for us to get a team to go to Peterborough on Thursday. Last night we could only field seven men and of course we have no money to bring in players from neighboring towns. So we are forced to cancel all our games. We are sorry to have to do this but the players won't turn out and we can't make them. The old regulars are all playing softball and we can't even get them out to practise. Yours very truly."

• • • • • • •

And so we have no lacrosse game here this evening. And so Campbellford now—as well as Cobourg—has dropped out of the league. And so only Belleville and the locals remain. And so what? Well, these facts have been sent to the O.A.L.A. and no doubt something will be heard shortly. Perhaps the Aajmaa Club of Belleville and Kiwanis of Peterborough will meet in a five-game playoff or something along this line. We aren't surprised at the Maroons dropping out, particularly when they were losing games. Some of the players there will only play for a team that's winning. This O.A.L.A. group had two strikes on it from the start and seemed to think a schedule was just another scrap of paper, failing to show up for billed games at will. It might be a break all around to whittle the group down to two trustworthy teams.

• • • • • • •

Grab-bag: Kingston Ponies have finally found out that they needed a coach and so they've dug up Joe Daley—a smart hombre—again . . . . Sonny Green is leading the Belleville batters with a .392 mark for 12 games . . . . Next in order are: Mills .276, R. Smith .268, Williams .261, Kerr .260 and Utronki .255 . . . . City Tennis Tourney will start next Tuesday afternoon . . . . Local O.A.S.A. juniors will likely be drawn against Kingston first, while the intermediates go in against Lindsay . . . . Umpires Colling and Johnston will officiate at the Belleville-Petes' game here Sat'day.

FIGHTS LAST NIGHT

(By Associated Press.)

Chicago. — Leo Rodako, 126¼, Chicago, outpointed Pete Hayes 127, Brooklyn (10); Harry Dublinsky, 133, Chicago, stopped Steve Halaiko, 139¼, Buffalo (10); Teddy Haros, 161, Pittsburgh, outpointed Ted Littman, 164¼, Milwaukee (10).

Oakland, Calif. — Pietro Georgi, 173, Buffalo, N.Y., outpointed Bill Donohue, 172, New York (10).

C.O.B.L. SENIOR BASEBALL

Riverside Park, Saturday, July 21

Game Called at 3 O'Clock

BELLEVILLE Vs. PETERBORO

The two leaders of the League are meeting in this game. Peterborough is particularly anxious to win this home game and it should be one of the most interesting games of the season.

ADMISSION - 25c

Main grandstand 15c. Ladies free. Children 10c.
West grandstand, free.

Regent ENTERTAINMENT

TO-DAY and FRIDAY

TO-NIGHT'S SHOW STARTS AT 8.15 P.M.

DOUBLE FEATURE PROGRAMME

FEATURE No. 1

WHEN DOES A NIGHT WATCHMAN FIND TIME FOR LOVE?

"RAFTER ROMANCE"

Tells All with

GINGER ROGERS
NORMAN FOSTER
GEORGE SIDNEY

FEATURE No. 2

KISS AND FORGET
WITHOUT REGRET
That Was Her Creed

"I BELIEVED IN YOU"

with

ROSEMARY AMES
VICTOR JORY
JOHN BOLES

Canadian Scores In Prince Of Wales

Canadian scoring in the Prince of Wales, whose first prize of $500 is the richest of the meeting outside the King's Prize, was as follows:

	Yards. 300	600	Total
Sergt. James Borland, Toronto	34	35	69
Lieut. Neal Dow, St. John	34	34	68
Sergt. C. E. Iddiols, Calgary	34	34	68
Pte. P. J. Martilsen, La Tuque	33	35	68
Lieut. A. R. Sweet Hamilton	34	34	68
Corpl. S. Johnson, Wayne, Alberta	33	34	67
Lieut.-Colonel F. W. Utton, Toronto	32	35	67
R.Q.M.S. R. G. Hamilton, Ottawa	34	32	66
Sergt.-Major J. Tramor, Toronto	34	32	66
C.S.M. George Emslie, Toronto	34	31	65
R.S.M. D. C. Brereton, Winnipeg	32	31	63
Captain A. C. Lucas, Toronto	33	30	63
Lieut. R. D. McLeod, St. John	33	30	63
Lieut. H. W. Steeves, Moncton	33	30	63
Sergt. E. G. Stock, Toronto	31	32	63
Captain H. W. Bishop, Ottawa	31	31	62
C.Q.M.S. Alexander Parnell, Montreal	31	31	62
Corpl. H. L. Taylor, Vancouver	28	31	59

$70 IS REALIZED AT GARDEN PARTY

Successful Event Sponsored by Women's Association of Millbrook Church.

MILLBROOK, July 19.—(Examiner Correspondence.)—Over seventy dollars was the gate receipt taken in at the annual garden party sponsored by the Woman's Association of St. Andrew's church, and held on the lovely and spacious grounds surrounding the home of Mr. and Mrs. W. A. O'Brian on Tuesday afternoon and evening.

Flags and bunting made an attractive decorative scheme, and the verandah, enlarged with a platform in front of the west side and with the wide French doors giving access to the drawing room in the rear, made an excellent stage for the program, gasoline lanterns providing plenty of light. Mrs. F. J. Smith, president of the Woman's Association, had a general oversight of the proceedings, an army of willing assistants looking after the service of the abundant menu supplied at the tea hour, from five o'clock until all were served.

The community orchestra, under the leadership of G. E. Burnham, played during the program, the Cavan Dramatic Club presenting the five-act play, "The Fruit of His Folly," to the great pleasure of the audience. The caste included: Jack Munning, a victim of his own folly, W. H. Swayne; Percy Ogden, a true friend, B. A. Sutton; Ashley Drayton, a man of the world, R. Sutton; Hiram Boggs, owner of Cowslip Farm, George Cobley; Clifford Elliott played the dual role of Henry, the hired man at the farm, and the bell boy at the Tremont Hotel; Dorothy Dunning, Jack's wife, Mrs. Milton Carr; Alice Grandon, a society pet, Dorothy Cobley; Matilda Jane Boggs, from Juniperville, Mrs. Jas. Douglas; Sarah, Hiram's wife, Miss Albert Tinney; Polly Flinders, a black diamond, Verda Braithwaite.

The booth on the grounds was in charge of Miss Martha Earle, and Mrs. F. A. Kidd, and W. G. Hetherington and A. J. Brown, looked after the sale of tickets. Assisting the host and hostess in receiving their many guests and looking after their enjoyment, was the daughter of the home, Miss Marian O'Brian, and Mr. O'Brian's two sisters, Miss May, and Mrs. Verta Leach, of Vancouver, B.C., who is visiting at the homestead after an absence of thirty-one years, and whom many of her former friends were pleased to have the opportunity to greet. Another Millbrook girl, born and brought up in this community, who was present on Tuesday evening and warmly greeted by a host of friends of previous years, was Mrs. (Dr.) G. F. Metzler, of Ottawa, who is spending her vacation visiting relatives in Peterborough. Before her marriage Mrs. Metzler was Maud Nugent, daughter of the late Mr. and Mrs. David Nugent, life-long residents of Millbrook. She has been absent, however, twenty-six years.

Olympic games competitors of various nationalities will appear at the international track and field meet at the Canadian National Exhibition. The track meet at the "Ex" is Canada's oldest and largest gathering of the spiked shoe brigade. Stars of both sexes have forwarded their entries.

THE SPUN GLASS MYSTERY

A Tale of Scotland Yard

By A. FIELDING

(Continued from Yesterday)

CHAPTER 52

Pointer himself, meanwhile, had received word that Mrs. de Souza and her maid had both left the flat in Mount street. This was the first time since he knew of the lady's existence that the rooms had been deserted. The maid, his watcher phoned him, had gone off in the opposite direction to her mistress. Pointer hurried to the building. It was a flat which had been taken furnished for six months, and as he had learned, there had been no workmen in it since she took it. In other words, he did not think it likely that there was any secret hiding-hole fitted in to wall or floor or ceiling. A question to the owners, put apparently by a dealer trying to please a collector, had negatived the idea that he possessed any article of furniture or old picture frame with a secret drawer or concealed space in it. All this might not have been true to the house in Palace Green, and Pointer determined to do his best to avoid having to search it too. He had already sent a window cleaner, and a gas inspector to look over the flat, but each had found the maid beside them all the time of their round.

It was a stormy day threatening to grow worse. As he pulled up, he saw lights in the flat above Mrs. de Souza's, belonging, as he knew, to a young actor-manager. Asking for him, he and his companion were allowed to pass up. A luncheon party was on. Pointer decided he could chance it. So he and Inspector Watts walked up the stairs and stopped at the floor below. A twist with his master key, and he stepped into the flat and shut the door behind them. He had a search warrant, but he did not want to use it. The two men worked swiftly and carefully. After an hour and a half they looked at one another. They had found nothing. It was possible that Mrs. de Souza, supposing her to be the supplier of the poison as Pointer did might have kept her stock in some other place, but he expected it to be within easy reach. The flat was not abandoned. Nor was it difficult to search. Something about the paucity of personal belongings suggested that mistress and maid were more or less prepared to leave quickly. He knew from the expert that the poison would probably be in powder form, putty-colored powder with a faint smell as of horseradish. He did not waste time going over the furniture a second time. If he and Watts could not find it the first time they would not the hundredth. He stated, head bent, eyes on his shoes, deep in reverie, while Watts stood by the door listening for footsteps. Pointer was swiftly running over the objects in the rooms before his mind's eye again. Suddenly he took a step forward. He remembered a smart scarlet inkstand in the dining room with penholders of jade and blue. The ink was red, so were the nibs. The sort of thing that is for decoration, not for use.

"Did you look in the inkwell?" he asked Watts.

"Yes. Full to the brim," was the reply. Pointer went to it, inserted a pencil and felt the smooth glass sides and bottom. It was shallower than one would have expected. He lifted it out. It too was of opaque scarlet glass, and fitted exactly into the silver holder. The bottom must be unusually thick. He poured the ink into a tumbler, and as he inverted it, out fell a flat capsule about an inch thick, the exact size of the bottom of the well. Drying it carefully so as not to let a drop fall, he found the box had a screw lid fastened with a narrow strip of surgical plaster, the latter of quite recent date. The inside of the glass was full of putty-colored powder with a faint horseradish smell. Pointer emptied it into a glass box of his own, wiped it, and put back into it a powder similar in appearance and smell, but harmless as chalk, of which it was made. He had with him quite a little beauty parlor of complexion powders of shades which ranged from cream to nigger, and he was careful to mix what he wanted to the exact tint of that in the glass. Everything put back, the two men hurried out of the flat and sauntered down the stairs, looking at peace with all the world. The powder was carried at once to the expert analyst. It was the poison described by Dr. Angelli and found in Tait's dead body.

While waiting a few minutes for this, Pointer was told that Miss Dundas had left the house in Great Cumberland Place with Miss Henrietta Naylor. That seemed all right. The sharpest scrutiny that had been possible in the short time since Tait's death had failed to find any hidden acquaintanceship between any member of his household and the three around whom the Yard's suspicions gathered. As long, therefore, as Gillian was with any of the Naylors she should be safe, and Pointer wanted to save her, if that was possible. But he did not like the emptiness of Mrs. de Souza's flat. He could now ask for a warrant against her, and Lady Ida, and Strange, and he intended to do so at once. They would not wait long, he feared, that clever trio. Though another death would not do, coming directly after Tait's death by poison, he believed that, had that passed as heart failure as they had expected, Gillian Dundas would not be alive now. They held her silence, it was true, because of the threat of disclosing the fact that she had taken part in blackmail, but if, as Pointer felt sure, Mrs. de Souza was in that too, for Gillian Dundas was really too stupid to have found out by herself what men to blackmail, and how to set about doing it, even Gillian must know that they could not use that weapon without themselves being cut in using it. She had complicated matters, from their point of view, by going to the same house as their victim Tait. That was clever of her, so clever that is struck an odd note. . . . Every hour she was in Lady Tait's house must be an hour of terror for the three. But though he did not think she would be killed in the house itself, he was afraid that, by some means, she would be decoyed away, or kidnaped, in order to take her to some place where she would "disappear." He would have liked to arrest her, but he had nothing on which to get a warrant. He decided to try again for a talk with her. Though he could not promise her immunity from punishment for blackmail, the punishment she so richly deserved—for Pointer was certain in his own mind that because of her Lord Mills had shot himself—yet he could assure her that the police would do their best to see that the fact that she had helped them to bring the poisoners of John Tait to punishment, would be taken into account. There must be good in the girl. He would get the warrant, execute it as soon as Mrs. de Souza was within reach, and then try for a word with Gillian.

A message came for him on the telephone while he was at the Yard getting the warrant. It was of first-rate importance. Pointer had had all errand boys questioned who were known to have delivered parcels in the street around the hour when Tait had collapsed. Working through their own clubs, and the shops, he had succeeded in rounding up quite a number, and two of these had undoubtedly seen Tait. One had noticed a big dark man, overtake him, stop him and light his cigaret at Tait's cigaret. As the wind was strong, he had had to come quite close for this. The boy could not swear that he had touched him, but he thought he had put a hand on his arm. As to identifying the man, his back had been to the boy, who had also not noticed whether he wore gloves or whether there was a boutonniere in his coat. This might or might not be useful, but the time was just a few minutes before Tait collapsed, for the clock was striking three. There was more to come. Another boy had seen a gentleman whom he had identified from his pictures as Mr. Tait, standing still. It was just after the hour has struck, therefore just after the other boy had seen the man lighting his cigaret. Mr. Tait, this second boy saw, was fumbling in his pocket—he had no gloves on—and after a second, with a jerk as though something had hurt him, had flung an envelope into the gutter.

The boy had picked it up, and found inside a very pretty artificial sprig of lily-of-the-valley. It was slightly damaged. He had not touched it beyond drawing it out by its silver stalk, intending to wear it next Sunday. He let the Yard man have the whole for half-a-crown. So Pointer now had his proof that it was by means of one of the pretty little Ricci boutonnieres that the poison had been given, for a careful test showed that the whole sprig had been thickly coated with it after it was made up.

(To be continued.)

CORONA HOTEL
Ste. Catherine and Guy Sts.
MONTREAL
CANADA
(Next Door to His Majesty's Theatre)
Rates:
Single from $1.50
Double from $2.00
Suites from $4.00
GEO V. GREEN,
Managing Director.

SUMMER COMPLAINT
CAUSES MANY DEATHS AMONG INFANTS
Thousands of mothers throughout Canada have used
DR. FOWLER'S EXT. OF WILD STRAWBERRY
during the past 88 years it has been on the market, and their child's life probably saved by its timely use.
Price 50c. a bottle at all druggists or dealers; put up only by The T. Milburn Co., Limited, Toronto, Ont.

Varicose or Swollen Veins---Ulcers
You poor sufferers from bad legs! What misery you have endured! What crippling discomfort!
But here at last is help for you! No operations nor injections. No enforced rest or time off from work. A simple home treatment with Emerald Oil heals your sores, reduces swelling, soothes the pain, and makes your legs as good as new—while you go about your daily routine as usual.
Follow the easy directions and if Emerald Oil does not give you full and complete satisfaction money back—druggists everywhere.

THE STARS SAY . . .

By GENEVIEVE KEMBLE

For Friday, July 20.

According to the lunar transits predominant on this day there is quite likely to be a sudden and unforeseen upheaval, bearing a far-reaching influence on the future destiny. This may precipitate entirely fresh interests and connections, with change of environs and associates. The opportunity presented will be attacked with splendid vigor and initiative, under high urges of the forces and faculties into constructive and original lines. There is fine initiative, enterprise and energy ready to meet such openings. A bereavement may have something to do with such affairs.

If it is Your Birthday.

Those whose birthday it is may find themselves on the eve of a year of high adventure and enterprise, with new projects, fresh associations and strange environment demanding all the potencies and latent energies for constructive and skilful initiative. These may seem to arise "from out of the blue" or may be instigated by a death or other bereavement.

A child born on this day may be bold, energetic, original, constructive and adventurous. It should have a life of important affairs and achievements.

On the average, nearly 90 telephone conversations take place in the United States every second.

DICK NEEDS A TONIC
Give him
BROCK'S TONIC SEED MIXTURE
There is no seed like Brock's, and people who know what is best, for their Canaries will shun substitutes.
BROCK'S BIRD SEED

The cost of staging the Canadian National Exhibition is in excess of $1,000,000 annually and that does not take into consideration the amounts spent by exhibitors which are quite beyond estimate.

Now You Can Wear FALSE TEETH
Without Embarrassment
Eat, talk, laugh or sneeze, without fear of false teeth dropping or slipping. FASTEETH holds them firmly and comfortably. This new, fine powder has no gummy, gooey, pasty taste or feeling. Makes breath pleasant. Newer and better than anything you've ever used. Get FASTEETH to-day at any drug store. Small and large sizes.

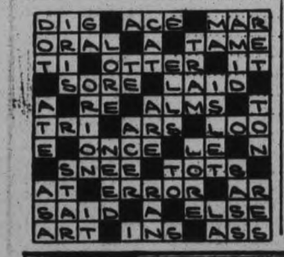

Buy now Kellogg's GREAT SUMMER SALE
Kellogg's CORN FLAKES · OVEN-FRESH · FLAVOR-PERFECT
Season's Biggest Value
Kellogg's Corn Flakes are today's outstanding buy in cereals. Many servings for only a few cents. The finest quality — with a flavor and crispness no other corn flakes can equal. Your grocer is featuring Kellogg's Corn Flakes — a greater value than ever! Made by Kellogg in London, Ontario. BUY NOW!

BRICK BRADFORD—In the City Beneath the Sea — By William Ritt and Clarence Gray

MUGGS McGINNIS — Bad to Worse — By WALLY BISHOP

HIGH PRESSURE PETE — An Optical Illusion — By GEORGE SWAN

TILLIE THE TOILER — By Russ Westover

THE TUTTS — By Crawford Young

BRINGING UP FATHER — By George McManus

For Profit USE THE CLASSIFIED For Profit

WANT AD. RATES

Cash 1 cent per word or figure per insertion.
Minimum Charge, 25c for Any Advt.
If Charged 1½ cent per word or figure per insertion.
Phone We will call for your ad. and give you the cash rate. **1600**

CHARGES:

Card of Thanks	50c
In Memoriam (up to 2 inches)	75c
Over 2 inches, per inch	50c
With black border, extra	25c
Birth Notice	50c
Death Notice	50c
Locals (Back Page), per inch	$1.00
Black Local (Back Page), inch	$1.40

Index to Examiner Classified Want Advts.

Agents Wanted	L
Boarders Wanted	F
Business Opportunities	K
Chiropractor	U
Cottages, Summer Resorts	E
Dressmaking	Z
Employment Wanted	J
Female Help Wanted	H
Found	N
For Rent—General	C
For Sale—General	A
General Notice	T
Help Wanted—Male or Female	X
Live Stock	O
Lost	M
Male Help Wanted	G
Personal	B
Pet Stock	W
Poultry for Sale and Eggs	P
Radio	I
Real Estate	D
Salesmen Wanted	Y
Situations Vacant	V
To Rent—Houses & Apartments	B
Used Cars for Sale	S
Wanted—General	Q

a For Sale—General

25 BUNDLES KINDLING OR SUMmer Wood, Delivered anywhere in City for 1 Dollar. Kingdon Barrel and Shingle Factory. 'Phone 3230. 26d-24-5177A

TWO ICE REFRIGERATORS IN good condition. Watson Tire and Radio Supply, George at Brock 3d-17-6383A

DOLLAR LOADS DRY SLABS. 'Phone 58. 4d-16-3760A

QUEBEC COOK STOVE, HOT WAter Attachments. Apply 310 Aylmer Street. 3d-17-3771A

UPRIGHT PIANO, GOOD CONDItion. Snap for quick Sale. 366 Water, Apartment 2, 'Phone 2826F. 6d-17-3686A

HOUSEHOLD FURNITURE FOR SALE —owner leaving City. 575 King Street. 4d-16-6251A

BARRYMORE RUG, 6' 9" x 9', $20. 'Phone 1290J. 3d-16-3750A

CLEARING OUT SUMMER CHAIRS, Stools, Hammocks, etc., at Reduced Prices. On Sale Saturday and Monday Only. Special: Child's Sand Box and Canopy, $5.00. J. J. Turner & Sons, Ltd. 3d-16-3792A

TWO BICYCLES, CHEAP. APPLY 165 London. 3d-18-3799A

MR. KNOW SAYS: TO REMOVE Corns, Calluses, Warts, Bunions, use Cress Corn or Bunion Salve. At all Peterborough Drug Stores. 1d-16-6294A

FRESH RASPBERRY PIES — FIRST of the Season, made with luscious berries, 30c. Jean Ruth Shoppes. 2d-17-3812A

RADIOLA 18, GUARANTEED TUBES. 4 Cottesmore Avenue. 3d-18-3803A

MOTORCYCLE, WITH SIDECAR; also Small Water Jacket Heater 38 Lafayette Avenue. 2d-18-3801A

HOME-MADE BEEFSTEAK PIES — Every bite a treat—4 for 25c. Jean Ruth Shoppes. 2d-17-3813A

DRY SLABS, $1.50 LOAD. 'PHONE 2409. 6d-16-3672A

PIANO, SEWING MACHINE, HOUSEhold Furniture. Party leaving City. 359 Rogers. 3d-16-3744A

14-FT. PUNT, NEW LAST SUMMER. 'Phone 2728, or call F. Merrett, 339 Burnham Street. 3d-16-3753A

LAUNDRY STOVE, PERFECT CONdition. 'Phone 2685J. 3d-16-6272A

IMPORTANT!

In requesting us to call for your ad, the order must be phoned before 11 a.m. in order to insure it being inserted on the same day.

a For Sale—General

HOUSEHOLD FURNITURE, APPLY 533 Reid. 3d-16-3709A

FOR SALE — GUARANTEED GENUine Jersey Milk from Government Accredited Tubercular-tested Herd. Apply Deck's Dairy, Rural Route 5. 3d-17-3722A

WICKER GO-CART, BROWN COT complete. 'Phone 3432W. 3d-17-3775A

20,000 SECOND - HAND BRICK. 'Phone 2097. 6d-20-6386A

PRIVATE SALE OF FURNITURE, Piano, Dining-room Suite, Vacuum Cleaner, Stoves, Rugs, etc. Apply 875 Water Street. 3d-17-3786A

SCALES, COMPUTING (20 LBS.), Platform (240 Lbs.). Apply 875 Water Street. 3d-17-3785A

HAWAIIAN GUITAR, ACCESSORIES, cheap. 'Phone 3391J, after 6 p.m. 3d-17-3783A

GERHARD HEINTZMAN PIANO, MAhogany. Will sell cheap for cash. 'Phone 2284. 3d-17-3790A

b For Rent—Houses and Apartments

HOUSE, 408 BELMONT AVENUE (corner Belmont and Weller) Apply 427 George Street. dtf-3199B

SIX-ROOMED UPPER FLAT, SHERbrooke Place. Apply 494 McDonnel. 3d-16-3740B

CHOICE HEATED, FURNISHED OR Unfurnished Apartment, Sunroom, overlooking lovely garden, garage; private entrance. 56 McDonnel Street. 3d-18-3601B

TWO PARTLY FURNISHED ROOMS. 'Phone 1620W. 3d-19-3802B

801 WATER STREET — 7-ROOMED Brick House; conveniences except furnace. Apply 266 London Street. Telephone 743J. 3d-16-3760B

BRICK HOUSE, FOUR BEDROOMS, conveniences, Sherbrooke Street. 'Phone 789F. 3d-17-3787B

FURNISHED BED-SITTING - ROOM for Lady. 'Phone 36J. 3d-16-3741B

HEATED APARTMENT IN BANK OF Commerce Building. Immediate possession. Apply 437 George Street. dtf-4177B

HEATED APARTMENT, IN GRAND Central Building. Possession arranged. Apply 437 George Street. dtf-B

HOUSE, NEAR C.G.E.. 1232J. 6d-17-3634B

ROOMS, FURNISHED OR UNFURnished; all conveniences, with gas. General. Rent reasonable. 196 Aylmer Street. 6d-18-3732B

HOUSE, NO 338 RUBIDGE STREET; hot water heating. Possession can be arranged. Apply 437 George Street. dtf-5244B

SMALL HOUSE, CONVENIENCES, garden; reasonable. Apply 183 Antrim. 6d-18-3719B

MODERN HEATED APARTMENT, Goodwill Apartments. 'Phone 2675 or 191. 6d-16-6252B

FURNISHED HOME TO LET, FOR Winter months; oil burner, electric refrigerator; nicely Furnished. Possession given October 15th. E. G. Patterson, 463 Hunter Street. 3d-16-3762B

c For Rent—General

GARAGE TO RENT— CONVENIENT to Downtown Offices and Stores. Apply 437 George Street. dtf-1092C

STORE, NO. 173½ SIMCOE STREET Immediate possession. Apply 437 George Street. dtf-1397C

MONEYMAKER. DANDY GROCERY and Fruit Store, good residential section, newly decorated. Apply owner, 326 Rubidge Street. 'Phone 2090F. 3d-17-3776C

d Real Estate

FOR SALE — EAST ½ LOT 20, CONcession 3, Emily, 100 Acres; good location. Immediate possession. Apply 437 George Street, Peterborough. dtf-4222D

FOR SALE — SMALL BUNGALOW, South-end. Call 213 Park S. 3d-16-3755D

FOR SALE — MUST BE SOLD TO Close the Estate of the late William Fee, 100 Acres, South Half Lot 15, Concession 6, Emily. Good fall wheat farm. All cleared. Solid Brick House, 2 barns, implement houses, hen house, ice house, blacksmith shop, 2 cisterns, 2 wells, running syphon in pasture, rural mail, on good road, short distance from No. 7 Highway Apply Wilbert Fee at Fee's Inn, Omemee. 4d-17-3713D

o Live Stock

GENERAL PURPOSE TEAM, SOUND. Bruce Bickell, Lakefield Road. 3d-18-3791O

BALLOON DANCE IS SPLENDID SUCCESS

50 Major Prizes and 125 Minor Ones Distributed at Rye's Pavilion.

Rye's Pavilion, in conjunction with many of the merchants of this city, conducted a balloon dance last night. The attendance and fun were great and competition was keen for the elusive ball of air. There were some fifty major prizes and 125 minor ones; and every balloon contained a prize. A number of these prizes are still unclaimed, and tickets for these should be presented to the ticket booth by Friday night.

The following is the list of donors of the major prizes: Madame Merriam, hairdresser; Parker's, cleaner; Warne Bros., Jewelers, Lansfields, cleaner; Board and Huffman, men's furnishings; Peterborough Sports Goods; Y.M.C.A.; Greta Giles, lending library; Corner Service Garage; Cherney Furniture; New Service Shoe Repairing; F. W. Woolworth Co.; Selkirk Men's Shop; Schneider Bros., jewelers; LeBarr's Sporting Goods; Elsie Bennett, gifts; P. Black, clothing; Wright's Hairdressing; Bert Austin, jeweler; Theo. Demos, hat cleaning; Elite Restaurant; Conger Service Station; Mayfair Restaurant; Bruce Patterson, barber; Dean's Cafe; H. Abramson, dry goods; A. A. Fowler, eye specialist; Nut-Krust Electric Bakery; Florence Shoppe, dresses; Fashion Craft Shops, men's furnishings; Jarvis & Kingdon, barbers; M. S. Zacks & Son, men's furnishings; W. Petrie, shoe repairing; Coleman Bros., paints; Campbell & Best, hardware; The Roy Studio, photographs; Rogow Ladies' Wear; Althouse Beauty Parlor; Soden's Bookstore; A. V. Lillow, ladies' wear; Dutton's Tea, Coffee and Nut Store; Swarts Ladies' wear; M. E. Knox, jeweler; Alex Grant, cleaner; H. B. Rye, paddles; Dinty's Inn; W. J. Kent, pharmacist; Regent Theatre.

The above major prizes were won by Billie Hamblin; J. S. Leggitt; Yvette Delorme; Beatrice Florence; Wm. Howson, S. Livingston, Hilda Storey, B. Hatton, W. McMahon, Vince Coty, Chuck Thomas, Mary O'Rourke, E. Moffat, W. K. Meredith, A. Field, Kay Jones, D. Hamilton, L. McGarrity, E. English, G. Corbery, E. Johnston, Margaret McCarthy, K. Hayes, B. Higgins, I. Pearson, Peggy Bodgett, G. Stabler, V. Homes, Art Copson, A. C. Ingram, Mary Heffernan.

e Summer Cottages

TO RENT FOR AUGUST—COTTAGE, Stoney Lake, completely Furnished; garage and boat; wood and ice supplied. Apply C. H. Rogers. 'Phone 151. 3d-16-6263E

FOR RENT OR SALE — FURNISHED New Cottage at Viewlake, Lake Scugog. Apply to Oswald McGill, Janetville, or G. Staples, Fraserville. 204 ring 3 ring 1, Millbrook. 2d-17-3815E

COTTAGE FOR RENT, IN CHEMONG Park, for month of August. Write Box 3693, Examiner. 6d-17-3693E

TO RENT — FURNISHED COTTAGE, in Chemong Park; electricity, garage, and screened sleeping porch; ideal vacation spot; good drinking water; very reasonable rent. 'Phone 2090F. 6d-19-3692E

COTTAGE AT STONEY LAKE FOR month of August; skiff. Write Box 3757, Examiner. 6d-19-3757E

FURNISHED COTTAGE; ICE. Roland Johnson, Lakefield. 10d-22-3714E

SUMMER RESORTS

LEEBOROUGH INN, THURSTONIA Park — Beautifully situated on Kawartha Lakes. Reduced rates. Booklet. Mrs. H. Lee. 26d-33-6158

SWASTIKA HOTEL—MODERN CONveniences; excellent table; tennis, dancing, boating, bathing, fishing; moderate rates. Booklet. Percy Skitch ,Thurstonia Park. 20d-31-3699

f Boarders Wanted

ROOMS, WITH OR WITHOUT Board. 'Phone 1597. Apply 467 Water Street. 33-16-3758F

ROOM AND BOARD, CENTRAL; reasonable. Apply 546 George Street. 'Phone 2750W. 2d-17-3805F

g Help Wanted, Male

MAN OR BOY FOR FARM HELP. Give age, experience if any, and wages expected, to Leon Holdsworth, R. 4, Cobourg, Ont. 1d-18-3794G

MAN WANTED FOR PETERBOROough to Handle Ward's Quality Teas, Coffees, Cocoa, Spices, Extracts, Toilet Preparations, direct to established users. Also Opening in Peterborough County for Man with Car. Write, stating age, T. H. Ward Company, John South, Hamilton. 3d-18-3735G

EXPERIENCED FARM HAND. APPLY William Robb, Ballieboro. 3d-18-3816G

YOUNG MAN OR BOY FOR FARM Work. Apply Howard Kidd, Warsaw. 3d-18-3797G

h Help Wanted, Female

LADIES — LEARN HAIRDRESSING. Complete Course $50. Includes Room and Board. Jones' Beauty Salon, Listowel, Ontario. 6d-18-3723H

WANTED — GIRL TO HELP WITH Housework and care for Children Apply 121 Albertus. 1d-16-3798H

j Employment Wanted

PAINTING, DECORATING, GRAINing, etc Jack Smith. 1657J. 4d-19-3806J

The Greek appear to have been the first to invent an alphabet in which the single sounds of their language, vowels as well as consonants, were expressed by a series of letters.

m Lost

BETWEEN PETERBOROUGH AND Ennismore, Bill Folder, with License, also Sum of Money. Finder please 'Phone 2169. Reward. 3d-17-3777M

WILL THE PARTY WHO TOOK Milk Book from rear of 479 Donegal, please return same and save trouble? 2d-16-6276M

BETWEEN LAKEFIELD AND PETERborough ,Gold Wrist Watch, with gold band. Finder will be rewarded return to Mrs. J. Reid, Lakefield. 1d-16-6291M

q Wanted

LIGHT TWO-WHEEL TRAILER. 374 Water. 3d-18-3611Q

WANTED — TO BUY, GOOD-SIZED Second-hand Tent. Write Box 1600, Examiner, stating price. 3d-18-Q

WANTED — TO RENT BY MIDDLE September, Small House or Bungalow. Write Box 3788, Examiner. 3d-17-3788Q

WANTED— SMALL HOUSE, AROUND $15, central. 'Phone 1097M. 3d-17-3779Q

WANTED — ROW BOAT, HOLD 4 people, cheap. Mrs. C. W. Waters, Crowe's Landing, Stoney Lake. 2d-16-3773Q

WANTED — TO RENT BY AUGUST 16, Modern 6-Roomed House, laundry tubs; wired for stove; garage; good locality. Write Box 6295, Examiner. 2d-17-6295Q

s Used Cars for Sale

CARS BOUGHT AND SOLD — PARTS of all makes. Richard Miller, 201 Romaine. 'Phone 3331. 3d-17-3768S

HOOD & CUMMING MOTORS, LTD. A Safe Place to Buy
Dependable Used Cars.
All Makes and Models
At the Price You Want to Pay—
From $35.00 and Up.
Your Present Car Taken as Part Payment. Easy Terms.
Open Evenng. 'Phone 2460. 1d-16-6298S

FOR SALE — 1927 FORD COACH, cheap for cash. 256 Caslisle Avenue. 3d-18-3814S

USED TIRES AT A LOW PRICE — 30 x 3½ up. Batteries, Radiators, Chevrolet, Ford, Dodge. Large Battery Charger. 372 Queen Street. 'Phone 3256W. 2d-17-3810S

FOR SALE — '27 FORD COUPE, Excellent condition. Owner moving; might trade. 'Phone 1626J. 3d-17-3784S

t General Notice

MADAME FORTUNETTE — FORTune by Appointment. Call 125 Stewart Street. 3d-18-3809T

CAR FOR TORONTO — MONDAY Morning, returning at Night—accommodation for 2 Passengers. Stinson's Taxi. 'Phone 480. 3d-18-3808T

y Salesmen Wanted

ATTENTION! LARGE MANUFACturer Wants Reliable Man with Car for Salesman; collection work Position permanent and local. Good pay. Apply Room 5, Greene Building, or 'Phone 3872. 3d-17-3780Y

A Printed SALESMAN

LET us back up your newspaper advertising with effective direct by mail presentations. Call on us for fine printing jobs.

Peterborough Examiner Limited

HENRY ADMITS PRIVATE FIRMS AFTER ABITIBI

Knowledge of Company's Act Not the Best Ex-Premier Says.

DEALINGS EXPLAINED.

Should Have Disclosed Holding of Bonds to Members of Cabinet.

If Premier Henry had been aware of certain provisions of the company law of Ontario he would have disclosed to his Cabinet his holdings of $25,000 of Ontario Power Service Corporation bonds at a time when the Province was negotiating for their purchase ,he admitted before the Latchford-Smith Abitibi deal probe at Osgoode Hall yesterday.

Calm, collected, and even jovial, in marked contrast to Right Hon. Arthur Meighen's rather peppery attitude on occasion, former Premier George S. Henry testified as to his ownership of $25,000 of Ontario Power Service Corporation bonds during his conduct of purchase negotiations.

Henry Explains Dealings

In even tones he summed up his Abitibi dealings and his maintenance of silence before Cabinet colleagues in respect of his bond holdings in order that they might pass judgment on the deal with free and open words, and concluded: "I am satisfied I did what was right."

After telling the Commission that he was not familiar with company law which required a director to divulge his interest and prohibit him from voting upon a matter affecting his own interests, the former Premier jokingly told the court he was "not as familiar with company law then as I am now."

"I take it," asked Arthur G. Slaght, commission counsel, "if you had been aware of this provision you would have disclosed it to your Cabinet?" A.—I would.

Facing Mr. Slaght, one of his chief election critics, at a distance of not more than fifteen feet, the defeated Prime Minister reiterated his Legislature declaration that at the outset of the Abitibi purchase negotiatons he had forgotten that he had the bonds. He was first reminded by his secretary, to whom he said: "That hasn't any significance to me. I have taken an oath of office to protect the public to the best of my ability. And the matter of having $25,000 invested in this (O.P.S.) stock was not what was a concern to me. I was seeking to make the best I could of the purchase for this Province."

"An Error," He Says

Almost, fiercely, Mr. Slaght verbally pursued the Premier in respect of a statement issued by himself to the effect that "the Government, with the approval of the Hydro Commission" had finally decided to offer $18,000,000 of Commission 20-year debentures for the desired bonds. The former Premier contended it was 'an error' or at least loose language in the statement, because the Hydro Commission, other than Hon. J. Robert Cooke, as member of the Government, and Hydro engineers brought in for engineering counsel, had not considered it. This was considered by Mr. Slaght to be an important point in the testimony, but Mr. Henry urbanely maintained his attitude to the finish and did not even get angry—as Right Hon. Mr. Meighen had earlier in the day—when asked if the statement were a "false" one.

"I would not say that" replied the former Premier. "I would say it was an error."

Once when Mr. Slaght cut short a declaration that the Abitibi dealing was "to all intents and purposes a Government undertaking" with, "We have heard that several times" Mr. Henry answered warmly: "Well, you are going to hear it again.' As to the Hydro recommendation for the Order-in-Council which eventually passed, Mr. Henry explained: "This was a Government undertaking, and there was not power within the statutes of the Province to take care of it."

He undertook to justify the deal by declaring it in the best interests of the Provinces; intimated that private interests were seeking to complete the canyon project to which Hydro was tied up; and declared that a Clarkson proposition preliminary to the final arrangement had been thrown out by the Government because Abitibi bankruptcy seemed imminent, and, in fact, did shortly occur.

Warkworth

Mrs. Walter Baker and son Cameron, are spending a few days with friends in Latta.

Mr. and Mrs. Harry Beswetherick, spent the week-end with Mr. and Mrs. Harvey Bonney, at their cottage, Clear Lake.

Mr. and Mrs. Robert Grant, Mr. and Mrs. Ulysses Grant, of South Livonia, spent the week-end with his brother Mr. John Grant.

Mr. Russell Clement of Toronto, is visiting his aunt, Mrs. John Grant.

Miss Shirley Wilkins returned home to Cobourg, on Sunday after spending the past week with her friend, Rosie Van Slyke.

Miss Rosie Van Slyk is spending a few days with friends in Cobourg.

Mr. William Wiggins is spending a few days with friends in Peterborough.

Rev. G. Duncan, accompanied by his Sunday school boys, are enjoying a trip to Toronto and Niagara Falls.

Mrs. Robert Walker is spending a few days with friends in Rochester.

Miss Laurel Arkils of Castleton, is spending a few days at the home of Mr. Wallace Baker.

Mr. and Mrs. Bruce Thompson, of Toronto, spent the week-end with his parents, Mr. and Mrs. Ed. Thompson.

Born to Mr. and Mrs. Tom Yule, a daughter.

NOTICE TO CREDITORS.

IN THE MATTER OF THE ESTATE OF JAMES CROWLEY, LATE OF THE TOWNSHIP OF DOURO, IN THE COUNTY OF PETERBOROUGH, RETIRED FARMER, DECEASED.

All persons having CLAIMS against the Estate of the said JAMES CROWLEY, who died on or about the 15th Day of June, A.D. 1934, at the City of Peterborough, in the County of Peterborough, are hereby notified to send into the undersigned, the Solicitor for the Executors and Trustees of the Last Will and Testament of the said Deceased, on or before the Fourth Day of August, A.D. 1934, full particulars of their Claims, duly verified by statutory declaration. Immediately after the last mentioned date the Assets of the Estate of the said Deceased will be distributed among the parties entitled thereto, having regard only to the Claims of which the Executors shall then have notice.

DATED at Peterborough, this 10th Day of July, A.D. 1934.

JOHN R. CORKERY,
414 Water Street,
Solicitor for the Executors.
4d-12,19,26,2-6201

AUCTION SALE OF FARM STOCK, IMPLEMENTS, ETC.

Under and by virtue of the powers contained in a certain Chattel Mortgage, which will be produced at the time of Sale, I am instructed by R. J. Webster to offer FOR SALE, BY PUBLIC AUCTION, on

FRIDAY, THE TWENTIETH DAY OF JULY, 1934,

at One o'clock in the Afternoon, AT THE PREMISES THE WEST HALF OF LOT NUMBER TWENTY IN THE FIFTH CONCESSION OF THE TOWNSHIP OF DOURO,

the following Chattel Property, namely:

1 Bay Horse, 13 years old
1 Bay Horse, 12 years old
1 Black Mare, 10 years old
1 Brindle Jersey Cow, 9 years old
2 Dark Jersey Cows, 6 years old
1 Red Cow, part Jersey, 6 years old
2 Dark Red Heifers, 3 years old
1 Red and White Cow, 7 years old
1 White Calf, 1 year old
1 Red and White Calf, 1 year old
1 Red Durham Bull, 3 years old

MEDICINE AND SURGERY.

DR. ROBERT F. NOTT — Announces the Opening of an Office at 176 McDonnel Street for the Practice of General Medicine and Surgery. 'Phone 381. Office Hours: 1.30 to 3.30 p.m. and 7 to 8 p.m. Sundays by appointment. 3d-17-3766

BARRISTERS AND SOLICITORS.

GORDON & ELLIOTT — Barristers, Solicitors, Notaries. Patents and Trade Marks. Money to Loan. Telephone 3500. Hon. G. S. Gordon K.C., Alexander L. Elliott.—Toronto Office: 610 Saturday Night Building, 73 Richmond Street West. Telephone Number Elgin 6631

HALL & CARLEY — Barristers, Solicitors, Notaries, corner Hunter and Water Streets (over Canadian Bank of Commerce), Peterborough, Ontario. Telephones: Office No. 68, R. R. Hall, K.C., residence No 403 T. J. Carley, LL.B., residence No 3036.

PECK, KERR & McELDERRY— Barristers, Solicitors, and Notaries. Office: 416 Water Street, Peterborough. Telephone 1950. E. A. Peck, M.P., P. D. Kerr, K.C., V. J. McElderry, K.C.

McWilliams & Co.

MID-SUMMER SALE

MEN'S FURNISHINGS AT GREATLY REDUCED PRICES—BUY NOW!

FINE BROADCLOTH SHIRTS
Plain shades of blue and white. Sizes 14 to 17. Regular 1.50 value 1.17

STRAW HATS
Soft styles and boaters. To clear at 1.00 1.49 1.69

FLANNEL PANTS
Sport and regular styles. Light and dark grey and fawn ..... 2.69 and 2.95

BATHING SUITS
Speed styles. Sizes 34 to 42 ..... Part Wool 95c All Wool 1.25

See Our Windows

McWilliams & Co.
Owned by Keith G. Lech and Cyril K. Lech
Opp. Woolworths 374 George St.

way Depot, Charlotte and Bethune Streets.

CANADIAN PACIFIC RAILWAY
(Effective Sunday, April 29)
Going East—
4.55 p.m.—Indian River, Norwood Havelock Daily except Sunday.
7.40 p.m.—From Toronto. Daily except Sunday
11.00 a.m.—Havelock, Tweed, Smith's Falls Ottawa, Montreal, Quebec Boston, and New York. Daily except Sunday.
11.10 a.m.—Sundays only to Havelock
1.30 a.m.—Havelock, Tweed, Kingston, Perth, Ottawa, Smith's Falls Montreal, St. John, Boston, and New York daily.
Going West—
6.30 a.m.—Toronto, Guelph, Goderich, Hamilton, Galt, Woodstock St. Thomas, London, Chatham Detroit, Chicago, and New York daily.
7.30 a.m.—Toronto, Hamilton, Brantford, Buffalo, New York, Galt, Woodstock, London, Chatham, Detroit, and intermediate points. Daily except Sunday.
9.35 a.m.—To Lindsay and Bobcaygeon.
3.50 p.m.—Toronto, Hamilton, Buffalo, Rochester, Boston, Woodstock, London, Windsor, Detroit, Chicago, and intermediate points between Peterborough and Toronto. Makes connections with the Trans-Canada Limited for Winnipeg and Vancouver. Daily except Sunday.
6.40 p.m.—Sundays only for Toronto and points West

ADVERTISE IN THE EXAMINER

DAVIS-THOMPSON COMPANY
Insurance and General Agency
433 GEORGE STREET - PHONE 40

THE TORONTO SAVINGS & LOAN CO.
ESTABLISHED 1885

3% ON DEPOSITS

Interest paid or added half yearly, 30 June and 31 December, in each year. Every facility is afforded to Depositors both in depositing and withdrawing their money.

For sums of $100 and upwards this company's debentures afford a safe and profitable investment. Further information in regard to which will be gladly furnished upon request.

SAFETY DEPOSIT BOXES FOR RENT

W. G. MORROW,
Managing Director.

Office Hours:
9 a.m. to 4 p.m.
Open Saturday's until 5 p.m.

SCOTT'S SCRAPBOOK . . . By R. J. Scott

CANADIAN NATIONAL RAILWAYS TIME-TABLE.

(Corrected to June 24th).

8.35 a.m.—For Lindsay, Orillia, Midland, Toronto, Hamilton, Buffalo London, Windsor, and Detroit.
12.01 Noon—For Port Hope, Oshawa Toronto, Hamilton, Buffalo, Philadelphia, and New York. Connects at Port Hope with the Maple Leaf Ltd. for London, Windsor, Detroit Port Huron, Flint, and Chicago.
1.00 p.m.—For Lindsay, Toronto and connects at Toronto with International Ltd. for London, Port Huron, and Chicago. also with the Continental Ltd for Winnipeg Edmonton, and Vancouver; with the North Bay Timmins, Kouyn and Cochrane train, and with the 11.45 p.m. train for Hamilton London, Windsor, and Detroit.
6.12 p.m.—For Lindsay, Toronto and connects at Toronto with International Ltd. for London, Port Huron, and Chicago. also with the Continental Ltd for Winnipeg Edmonton, and Vancouver; with the North Bay Timmins, Kouyn and Cochrane train, and with the 11.45 p.m. train for Hamilton London, Windsor, and Detroit.
8.50 p.m.—For Hastings, Campbellford, Stirling, Belleville, Kingston Brockville, Cornwall, Montreal and the Maritime Provinces.
Daily—
1.30 a.m.—Foot Train from the C.P.R. Depot for Ottawa, and makes connection at Ottawa for Montreal
All Trains operate on eastern standard Time, and Daily except Sunday from Canadian National Railways Depot, Charlotte and Bethune Streets.

WESTWOOD INSTITUTE HOLDS ANNUAL SUCCESSFUL PICNIC

Ideal Summer Weather Favors Pleasure Seekers at Gathering.

GOOD SPORTS PROGRAM.

WESTWOOD, July 19. (Examiner Correspondence). — The annual picnic of the Westwood branch of the Women's Institute was held on Tuesday afternoon, July 17, at Birdsall Beach. An ideal summer afternoon favoured the pleasure-seekers and all enjoyed a pleasant time. A long list of races and sports was run off under the capable direction of Messrs. S. Graham, G. Elmhurst, D. N. Cameron and F. E. Birdsall. The booth was in charge of Mrs. D. Cameron and Mrs. Fred Faux. A marble hunt in the sand, and a peanut scramble for the little tots brought smiles to every face. The winning side of a game of softball were treated to a toss-up of kiss candies.

The prize winners of the races were as follows:

Boys, 7-9 years—1, Bruce Oakley; 2, Ray Hope; 3, Billy Smith.

Girls, 7-9 years—1, Mary Elmhirst; 2, Blanche Elmhirst; 3, Barbara Elmhurst.

Boys, 10-12—1, Don Cameron; 2, Jack McColl; 3, Stewart Cummiskey.

Girls, 10-12—1, Rachael Elmhirst; 2, Isabel Birdsall; 3, Verna Hope.

Little tots' race—1, Mary McDermott; 2, Dick Elmhirst; 3, Jimmy Post.

Boys, 13-15—1, Allan Oakley; 2, Fred Clysdale.

Girls, 13-15—1, Jean Sargent; 2, Isabel Sargent; 3, Mary Birdsall.

Young men—1, Bert Mortlock; 2, Sandy Ross.

Young ladies—Jessie Graham; 2, Dorothy Clysdale.

Married men—D. N. Cameron.

Married ladies—Mrs. Stewart Graham.

Girls' 3-legged race—1, Isabel Sargent and Jean Sargent; 2, Annie McColl and Isabel McColl.

Boys' shoe race—1, Don Cameron; 2, Bruce Oakley; 3, Jack McColl.

Banana eating contest—1, Dorothy Clysdale and Bert Mortlock.

String race—Jean Sargent.

Potato race—Miss Jessie Davidson.

Biscuit race—Jack Graham.

Pencil carrying race — 1, Bruce Graham; 2, Bert Mortlock; 3, Wilbert Graham.

Hop, step and jump, boys—1, Sandy Ross; 2, Bert Mortlock, 3, Bruce Graham.

Girls' long jump—1, Jessie Graham; 2, Virginia Lobb; 3, Mary Birdsall.

3-minute race—Don Cameron.

Youngest person on grounds — Shirley Oakley.

Longest married couple on grounds—Mr. and Mrs. John Hope

Largest family on grounds—Mrs. Oakley.

Bean guessing contest — Archie Clysdale.

Lucky number draw — Rachael Elmhirst.

Wave Lengths

Station	Metres	Kilocycles
CRCT Toronto	312	960
CKCL Toronto	517	580
CKNC Toronto	291	1030
CKLW Windsor ...	555.6	540
CFCF Montreal ...	291	600
CROC Ottawa	...	880
CFRB Toronto	434	690
CKAC Montreal ...	411	730
CHNC Toronto	357	840
CKCO Ottawa	...	1010
KDKA Pittsburg ..	306	980
KMOX St Louis ..	275	1090
WABC New York ..	349	860
WTIC Hartford ..	382.5	1060
WGR Buffalo	545	550
WBBM Chicago ...	389	770
WBEN Buffalo	333	900
WEAF New York ..	454	660
WGY Schenectady.	379	790
WKBW Buffalo ...	302	1480
WJZ New York ...	394	760
WJR Detroit	400	750
WLW Cincinnati ..	428	700
WMAQ Chicago ...	447	670
WTAM Cleveland ..	280	1070

Belgium's New King Is Modern

Belgium's modern king, Leopold, scorned the traditional railroad when he went to Beverloo Camp from Brussels to attend, and take part in, the military manoeuvres held recently. Here Leopold is seen jumping from the cockpit of his army plane, clad in regulation flying regalia.

Weddings

CRAWFORD—LYNCH

St. Mary's Church, Campbellford was the setting of a pretty wedding on Tuesday morning, July 10th, when Rev. C. J. Phelan officiated at the marriage of Agnes Loretta Lynch and Eugene Crawford.

The bride given in marriage by her father was lovely in a gown of bridal white suede lace with a white baku hat with flange of georgette. She carried a shower bouquet of white roses and lilies-of-the-valley.

Miss Frances Lynch, who was her sister's bridesmaid chose powder blue lace and tulle with lace mohair hat trimmed with pink maline and blue velvet. True-lovers' knots in pink showed through the tulle of her gown and she carried pink roses and baby's breath.

Mr. Joseph Crawford of Marmora was his brother's best man.

Following the ceremony members of the immediate families of the bride and bridegroom were guests at a wedding breakfast at the home of the bride's parents.

The happy young couple left amidst the best wishes of their many friends by motor for Montreal, Quebec and points east. The bride travelled in a suit of beige triple sheer with brown taffeta hat and brown accessories. On their return they will establish their home in Perry, New York.

Obituary

MRS. LOUIS MOORE

MILLBROOK, July 19 (Examiner Correspondence).—The death of Mary Jane Lackey, following a lingering illness, took place at her home, Fifth Line, Cavan, on Sunday, July 15, in her sixty-ninth year. Deceased was born at Centreville, and was a daughter of the late Hamilton Lackey, and his wife, Sarah Mahood, practically her entire life being spent in this vicinity.

The marriage of Miss Lackey, and Louis Moore who survives his wife, took place on November 10, 1909, and their entire wedded life has been spent on the homestead east of Millbrook. Mrs. Moore was a member of St. Andrew's United Church, and of the Women's Missionary Auxiliary, and as long as health and strength permitted was faithful in attendance, support, and interest.

She was a devoted Christian, and her long period of ill health, attended as it was by much suffering, was borne with fortitude and cheerfulness, and an undimmed faith Besides the bereaved husband the immediate surviving relatives include an adopted son, Nelson, of Cavan; one sister, Mrs. H. E. Smith, of Cavan; and two brothers, James in Monaghan, and Hamilton, in Cavan; one sister, Mrs. McFee (Isabella), and two brothers, Hugh and Edward, were previously deceased.

The funeral took place from the family homestead on Tuesday at 2.30 p.m., Rev. D. N. McKenzie of Centreville, a former pastor and the minister who officiated at the wedding of the deceased and Rev. Archer L. Sisco, of St. Andrew's United Church, Millbrook, conducting the service. Among the many beautiful floral tributes laid in loving memory on the casket was a sheaf from the Boneka Bible Class, of St. Andrew's Sunday School, of which Mrs. Moore was a member. The pall-bearers were six neighbors of years' standing: J. H. Might, Stewart Hall, Samuel Reid, R. Thompson, T. W. Belch, and Jas. Hutchison. Interment was in the Centreville cemetery.

ENNISMORE

Mr. and Mrs. Peter Flood of Toronto spent the week end with friends here.

Mrs. A. Pierrie of Campbellford is visiting her daughter, Mrs. Maurice O'Connor.

Mr. Roy Cavanagh of Peterborough spent Sunday with his parents, Mr. and Mrs. Thomas Cavanagh.

Messrs. Leo and Frank Morrissey of the Burleigh road camp visited their parents, Mr. and Mrs. James Morrissey, on Sunday.

Mr. and Mrs. M. Brick and family of Windsor are holidaying with friends here.

Mrs. J. C. Sheedy has returned after spending a few weeks with Mr. and Mrs. J. Nelson, of Omemee.

Mr. Dan Shannon of Buffalo spent Thursday with his parents, Mr. and Mrs. John Shannon.

Mrs. Edward Hickey, Mr. and Mrs. Frank Hickey and family, Mr. and Mrs. Vincent Murphy, Mr. and Mrs. Frank Cavanagh and Laverne Perdue attended Rev. Father Galvins social in Grafton on Wednesday.

Miss Florence Shannon, R.N., has returned to Buffalo after holidaying with friends here.

Mr. Dan Cavanagh of Burleigh spent Sunday at his home here.

FORMER TRENT RIVER ROAD BOY W. B. JOHNSTON BACK FOR VISIT

Went West to Alberta 30 Years Ago—Times Not So Bright There Now.

MAY RETURN EAST.

HAVELOCK, July 19 (Examiner Correspondence) — William B. Johnston of Castor, Alberta, a former resident of the Trent River road, who for the past thirty years has been in the Canadian West, on a visit to his boyhood home, and while a guest with his niece, Mrs. Wesley Johnston of Trent River road, favored The Examiner with an interesting interview. Mr. Johnston will be eighty-two years old the latter part of August and is a son of the late John Johnston and Elizabeth Rae, pioneers of Belmont, who took up a homestead in the south west part of the township, the property now owned by Mr. A. A. Wilde.

Seated on the verandah of Elmview on the Trent River road, Mr. Johnston indicated the spot about one quarter mile west, where once stood the comfortable log house built by his father in which he, his brothers and sisters were born. His father died when he was only four years old and was buried near the centre of where the village of Norwood now stands. There was no cemetery in those days.

The home which he himself built and occupied for a number of years, is on ehe Trent River road south of Maple Grove cemetery, the home lot and indeed the entire farm bordered by stately maples which he planted. This place is now owned and occupied by Mr. Andrew Buchanan.

Though a prosperous farmer before going West, and thoroughly satisfied with his home and surroundings, Mr. Johnston answered the call to the new country, for the sake of his two sons then in their teens, who were anxious to explore the great country of which there was so much talk in those days, where fortunes were to be made in a few years. It was at the insistence of his wife the former lElizabeth Burgess, who could not bear the thought of her sons alone in a new country, that Mr. Johnston decided to move west.

Bright in the West

At the time, they did not intend to make a permanent home there, but only remain long enough to see the boys established in places of their own. However, conditions were so very bright at that time, that in two years they decided to remain, and Mr. Johnston disposed of his property here, selling to Mr. John Scott.

Mrs. Johnston died one year ago on June 16th. Their two sons now in the forties, Bruce of Castor and Fred of Fawcett, Alberta, are married and each have two sons. Mr. Johnston is alone on an eight hundred acre tract of land, which adjoins the eight hundred acres of his son Bruce. This land for which he paid fifteen to twenty dollars per acre cannot now be sold for five due to the shortage of money.

Commenting on the changes of the past thirty years, Mr. Johnston said that the greatest surprise for him had been the growth of the trees which though saplings when he left, are now veritable giants.

The growth of Toronto was also a matter of surprise to him. Peterborough has not changed to any great extent since he lived here.

Social conditions are much better east, and he has found his old friends here unchanged except in looks. He has also made a number of new friends during his visit, and believes that after all there is no place like home. Home is in Belmont where he was born and spent the best years of his life. When he returns to Castor which he expects will be almost immediately, he will make some arrangements about the disposal of his property there, and as soon as possible will return east to spend his declining years.

CAMPBELLFORD

NEWS ITEMS FOR THE TRENT TOWN DISTRICT

Mrs. James A. Irwin has returned to town after a pleasant visit spent with relatives in Syracuse, N.Y.

Mrs. Charles Davidson, with the Misses Nellie and Irene, Howard Davidson, and David Pearse, of Peterborough, motored to Blessington, on Tuesday, when they were the guests of Mr. and Mrs. Robert Sparrow.

Mrs. A. L. Houlihan, with little daughter, Elizabeth, have returned to their home in Montreal after a pleasant visit spent with Mr. and Mrs. E. Birks, Tice street.

Mr. and Mrs. H. T. Smith, are taking up residence in the Mill House, Canrobert street, recently vacated by Mr. and Mrs. Harry Mason.

Mr. and Mrs. John Herd, are leaving their Tice street apartment and will reside in the Nancarrow property, Garry street.

Mr. and Mrs. Ernest Sutton, have taken the Boyd residence on Raglan street, and will take possession about the 20th.

Huckleberry pickers drifting back from the northern patches, report crops very good, but that the weather among the rocks was extremely warm. The price asked—with demand brisk—was $1.25 a pail.

Two-thirds of the strikes in India last year were over wages and bonuses.

India has a population of 356,000,000 and only 57,000 telephones—one telephone to every 6,250 people. In the United States there are 948 telephones for every 6,000 inhabitants.

Webster Cigars NOW 5¢

YOU'LL APPRECIATE THE DIFFERENCE

L. O. GROTHE LIMITED

An independent company . . . all Canadian capital, owned and operated by Canadians for over 50 years.

Westminster Hotel TORONTO

Centrally situated, close to shopping district and theatres. Fireproof. Tea room open till midnight. Single room with bath $2.50; double room with bath, $4.00 and up. Breakfast 25c to 70c. Luncheon 60c. Dinner 75c.

Write for illustrated Folder

340 Jarvis Street, Toronto Phone Adelaide 9081

Tender, toasted BISCUITS OF WOVEN WHEAT

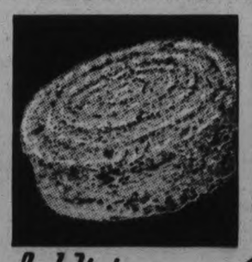

A delicious READY-TO-EAT CEREAL

Quaker MUFFETS

IRRADIATED WITH SUNSHINE VITAMIN D

THE CANADIAN DEPARTMENT STORES LIMITED

STORE HOURS: 9 a.m. to 5.30 p.m., Wednesday 9 a.m. to 12.30, Saturday 9 a.m. to 9.30 p.m. PHONE 3000

Friday is Bargain Day

A LIST OF TIMELY SAVINGS THAT SHOULD BRING A CROWD EARLY IN THE DAY!

Clearing Higher Priced
BATHING SUITS
REG. 2.95 TO $5
Women's smart All-Wool Suits in plain shades with contrasting trim and some tweed effects. Il have olw sun-tan backs. Sizes 36 to 42. Retuced 33 1/3%. Friday ..... 1.96 to 3.33

Reduced 33 1-3%!
LOVELY FROCKS
REG. 6.95 TO 15.75
A lovely group of Summer Party or Evening Frocks, each one an individual style. Nets, printed cotton georgette, silk print, chiffon organdy and Bamberg celanese crepe are the materials. Broken sizes, 14, 16 and 18 only. Friday, each. 4.63 to 10.50

A Bargain Offer in
"POUFF" GIRDLES
REG., EACH 2.50
A two-way stretch garment in peach and white. Cool and airy. It gently moulds the figure. Sizes 24 to 30. Friday, each..... 1.95

Size 26 Only in Boys'
COMBINATIONS
REG., SUIT 39c
A clearance of size 26 only in Boys' Cream Cotton Combinations. Lap front, open seat. Friday Bargain, suit..... 25c
—2nd Floor, C.D.S.

Snyder Sani-Bilt
CHESTERFIELD SUITES
Superlative quality Suites, smart and interesting in design. Reduced 20% for Friday Bargain:
Reg. 179.50. Friday 143.60
Reg. 169.50. Friday 135.60
Reg. 139.50. Friday 111.60
—2nd Floor, C.D.S.

Men's Split Cowhide
WORK BOOTS
A "special purchase" in long wearing Work Boots. Of black split cowhide with leather soles and heels. Sizes 6 to 11. Friday, pair..... 1.98

Clearance of Smart
DRESS COTTONS
REG., YARD 49c
Voiles, Pique Voiles and Dotted Swiss in the lot. Smart and colorful for Summer frocks. 36 inches wide. Friday, yard..... 39c

Sale of Stamped
TEA TOWELS
Specially bought for a Bargain Day offering. Of real linen with colored borders, and easy designs for embroidery. Good generous size. 2 for 25c
Friday.....
—Main Floor, C.D.S.

Well Built Steel Ice
REFRIGERATORS
Smart looking White Enamel Refrigerators in 3 sizes 4 sq. ft., 4.7 sq. ft. and 7 sq. ft. shelf areas.
Reg. 19.50. Friday 15.50
Reg. 22.50. Friday 18.00
Reg. 25.95. Friday 20.75
—Basement, C.D.S.

Final Clearance of
NECKWEAR
REG. 17c TO 50c
A wonderful opportunity to buy several new pieces of smart Neckwear at a saving. A good variety of styles in lace and organdy. Friday Bargain, each..... 10c to 39c
DRESS FLOWERS 10c & 25c

Clearance of Boys'
LINEN SUITS
REG., SUIT 98c
Unlined Linen Summer Suits, consisting of knee pants and coat. Colors: blue, green and white in lot. Sizes 6 to 12 years in the lot. Friday, suit... 74c

Boys' Two-Piece Grey
FLANNEL SUITS
REG., SUIT 1.49
Fine little Suits for Summer wear. Of wool and cotton yarns. Knee pants have two pockets and belt loops. Sizes 6 to 9 years. Friday Bargain, suit.. 98c
—Main Floor, C.D.S.

ORDERS $1 AND OVER DELIVERED FREE

C.D.S. GROCETERIA "Where It Pays to Shop"

PHONE ORDERS DELIVERED C.O.D. PHONE 3000

ICED TEA Refreshes and Keeps You Cool
SPECIAL SALE OF
EATON'S POPULAR PALAWAN TEA
1-lb. Pkg. 49c

. . . And the NEW
MAYFAIR TEA
7 Full Cups of Flavory Tea from Only 3 Teaspoonfuls of MAYFAIR
½-lb. Pkg. 39c

FRUITS and VEGETABLES
HOME GROWN 15-lb. Peck
Potatoes - - - 25c
HOT HOUSE
Tomatoes - - lb. 22c
SWEET, JUICY
Oranges - doz. 32c

Buy Now at This Special Price!
Chipso - lge. pkg. 17c

ANGLER SELECT Halve Tins
Salmon - - 3 for 19c

All Clean—All Meaty—No Pits
Pitted Dates - 2 lbs. 25c

BURLINGTON BRAND 12-oz. Bottles
Chili Sauce - 2 for 21c

STANDARD QUALITY No. 4 Sieve
Peas - 2 No. 2 tins 19c

Combine with Fruit or Jelly Pkg.
Custard Powder - 5c

A Sterilized Economically Priced
Toilet Tissue 8 rolls 25c

MEAT SPECIALS
For Friday and Saturday
RED BRAND—CHOICE QUALITY
CHUCK or
Shoulder Roasts - lb. 8c
Blade Roast - lb. 10c
MAPLE LEAF SMOKED
Picnic Shoulders lb. 20c

COOKED MEATS
Beef Bologna .....2 lbs. 25c
Macaroni and Cheese ...lb. 21c
SAVORTITE (SLICED)
Luncheon Loaf.....lb. 38c

SPRING
Lamb Legs - lb. 25c

CHOICE QUALITY
STEAKS or ROASTS
Sirloin .....lb. 19c
Wing or Porterhouse ...lb. 21c

THE CANADIAN DEPARTMENT STORES LIMITED

THURSDAY'S RADIO PROGRAMS

KEY TO CLASSIFICATION:

1—Dance. 2—Concert. 3—News. 4—Vocal. 5—Sport. 6—Comedy. 7—Drama. 8—Band. 9—Symphony. 10—Variety. 11—Instru tno. 12—Speaker. 13—Organ. 14—Children. 15—Miscellan.

(DAYLIGHT SAVING TIME)

4.00 P.M.
11—WJZ—Betty and Bob.
8—CFRB—Detroit Symphony Orch.

4.45 P.M.
8—CRCT—Chicago Symphony.
4—WEAF—Hazel Glen.

5.00 P.M.
4—CFRB—Jerry Cooper.

5.15 P.M.
14—WABC—Skippy.

5.30 P.M.
14—WEAF—Tales of Courage.
14—WJZ—Singing Lady.

5.45 P.M.
14—WJZ—Orphan Annie.
1—CFRB—Welcome's Orch
10—CRCT—Echoes of Erin.

6.00 P.M
8—WJZ—U.S. Navy Band
12—WABC—Mischa Raginsky.

6.15 P.M
6—WABC—Bobby Benson and Sunny Jim.

6.30 P.M
12—WEAF—John B. Kennedy.
3—CRCT—Beckett Reports
1—WABC—Barnet's Orch.
12—WJZ—Stamp Club

6.45 P.M
5—WABC—Williams' Sport Column.
10—CFRB—Crazy Water Crystals.
3—CRCT—Lowell Thomas
4—WEAF—Mary Small.

7.00 P.M.
4—CFRB—Beale Street Boys.
5—WEAF—Baseball Resume
1—WJZ—Freddie Martin's Orch.

7.15 P.M.
6—WEAF—Gene and Glen.
15—CFRB—The House by Side of Road.

7.30 P.M.
12—CFRB—The Mining Broadcaster.
4—WABC—Silvia Froos.
3-11-CRCT—News and The Minstrels.
4—WEAF—Shirley Howard and the Jesters
4—WJZ—Ed. Lowry.

7.45 P.M.
1—CFRB—Luigi Romanelli's Orch.
3—WABC—Boake Carter.
6—CRCT—Amos 'n' Andy.

8.00 P.M
1—CKNC—Frank Cott's Orch.
1—CRCT—Rudy Vallee's Orch
4—CFRB—Kate Smith
10—WJZ—Grits and Gravy.

8.15 P.M.
4—CFRB—Walter Pitkin.

8.30 P.M
11—CKNC—Stringing Along.
1—CFRB—Philadelphia Orch
4—WJZ—Gale Page.

9.00 P.M.
1—WJZ—Death Valley
12—CRC—Horticultural Hints
10—WEAF—Captain Henry's Showboat.

9.30 P.M
1—CRCT—Goldman's Band
11—CFRB—Leith Stevens' Harmonies.

10.00 P.M.
15—WJZ—Parade of Provinces (CKNC).
1—CRC—Paul Whiteman's Orch. and Radio Entertainers
12—WABC—'Conflict,' T. S. Strebling

11.00 P.M.
4—WABC—Vera Van.
4—WEAF—Your Lover Songs.
4—CRCT—News.
4—WJZ—Charlie Davis
3—CFRB—News

11.15 P.M.
1—CRC—Hollywood Restaurant Orch.
1—WEAF—Jack Berger's Orch.

11.30 P.M.
3-1-CRCT—News and Barnet's Orch.
1—CFRB—Reggie Childs' Orch.
1—WEAF—Fred Berren's Orch
1—WJZ—Guy Lombardo's Orch

12.00 MIDNIGHT.
4—WEAF—Ralph Kirbery and Mills' Band
1—WJZ—Milwaukee Philharmonic Orch
1—WABC—Joe Reichman's Orch.

FRIDAY'S RADIO PROGRAMS

12.00 NOON.
4—WABC—Betty Barthell.
1—WEAF—Gene Arnold's Commodores

2.00 P.M.
10—CFRB—Eton Boys.
15—CRCT—Airbreaks.

2.30 P.M.
6—CRCT—Smackout.
13—CFRB—Anne Leaf.
1—WEAF—The Sizzlers.

4.00 P.M.
1—CRCT—The Vagabonds.
4—CFRB—Lazy Bill Huggins.
10—WJZ—Betty and Bob

4.30 P.M.
2—CFRB—U.S Army Band
9—CRCT—Chicago Symphony Orch.
4—WJZ—Ruby Mercer.

5.00 P.M
1—WABC—Frank Daly's Orch.
8—WJZ—Ernie Holtz' Orch.

5.15 P.M.
14—WABC—Skippy

5.30 P.M.
14—WJZ—Singing Lady
12—WEAF—William Lundell.

5.45 P.M
14—WEAF—Alice in Orchestralia
11—CFRB—Raginsky's Ensemble
5—CRCT—Barron's Sport News
14—WJZ—Orphan Annie.

6.00 P.M
4—CFRB—Round Towners' Quartette
4—WJZ—Dorothy Page.

6.15 P.M.
6—WABC—Bobby Benson and Sunny Jim

6.30 P.M.
8—CRCT—Beckett's Reports.
1—WABC—Welcome's Orch.
11—WEAF—Cheerio Musical Mosaics.

6.45 P.M.
3—CRCT—Lowell Thomas.
4—WEAF—William Hain
4—CFRB—Crazy Water Crystals.

7.00 P.M.
5—WEAF—Baseball Resume
1—CFRB—Sam Robbins' Orch.
11—WABC—Music Box.

7.15 P.M.
15—CFRB—The Playboys.
6—WEAF—Gene and Glenn.
12—WJZ—William Lundell.

7.30 P.M.
4—WJZ—Grace Hayes.
10—WEAF—Three X Sisters.
12—CFRB—Mining Broadcaster
3-11-CRCT—News and Russian Vagabonds
4—WABC—Paul Keast.

7.45 P.M.
14—WJZ—Frank Buck.
6—WBEN—The Goldbergs.
1—CFRB—Luigi Romanelli's Orch.
4—WABC—Boake Carter.

8.00 P.M.
1—CRCT—Cities Service Orch.
4—CFRB—Kate Smith.
4—WJZ—Ethel Shutta.
4—WEAF—Countess Olga Albani.

8.30 P.M.
1—CFRB—The Rollators.
12—WABC—Court of Human Relations.

8.45 P.M.
11—WJZ—Jack and Loretta Clemens.

9.00 P.M.
4—CRCT—Titos Fandos, tenor.
1-4-WEAF—Waltz Time.
1—WJZ—Phil Harris' Orch.

9.15 P.M.
4—CFRB—Fats Waller.
15—WABC—The Friend of the Family.

9.30 P.M.
6—WEAF—Pic and Pat.
10—CFRB—Johnny Green.
10—CRCT—Summer Serenade.
1—WJZ—Phil Baker and McNaughton's Orch.

10.00 P.M.
7—WEAF—First Nighter
10—CRCM—In the Shadows
10—WABC—Spotlight Review
12—CRCT—Stories That Must Be Told.

10.30 P.M.
1—WEAF—Jack Benny and Don Bestor's Orch.
9—CRCT—String Symphony
4—CFRB—Luigi Romanelli's Orch.

11.00 P.M.
4—WABC—Edith Murray.
10—CRCM—Soliloquy from Montreal.
1—WJZ—Roger Wolfe Kahn's Orch.
12—WEAF—George R. Holmes

11.15 P.M.
10—CRCT—Theatre of the Air.
1—CFRB—Isham Jones' Orch.
1—WEAF—Emil Coleman's Orch.

11.30 P.M.
3-1-CRCT—News and Vincent Lopez' Orch.

12.00 MIDNIGHT
4-1-WEAF—Ralph Kirbery and Stern's Orch
1—WABC—Belasco's Orch.
1—WJZ—Rodgers' Orch.

DYNAMITE MAN AT CAMP NO. 1 IS FATALLY INJURED

The Peterborough Examiner

HOME EDITION

VOL. LXXIII., No. 16 — PETERBOROUGH, FRIDAY, JULY 20, 1934 — PROBS.— Northerly winds; fair; slightly cooler to-night and Saturday. — PRICE THREE CENTS

PROVINCE WILTS UNDER HEAT WAVE

Today-

Short News Items Received By Examiner Over Direct C. P. Wire.

LONDON, ENG.—Three million school children in England and Wales will be supplied with milk at one cent a glass. The present rate is two cents. This scheme of cheap milk for school children was instituted some time ago with the aid of grants from the government and the milk marketing board.

--:--

KARACHI, INDIA. — Ramnatch Chawla, the first Indian to make a flight from India to England, took off to-day on the first stage of his planned flight around the world. He is going first through Baghdad, Aleppo and Istanbul, travelling eastwards.

--:--

CHATHAM. —Head injuries received in a fall down a shaft in the warehouse of the Ontario Onions Growers at Blenheim yesterday proved fatal for Delbert Marlatt, 18, of that town. He died to-day in the Public General Hospital.

--:--

NEW HAVEN, CONN.—Four persons were injured, two critically, in an explosion to-day aboard the oil tanker Ulster, which was unloading at the dock of the McCarron Brothers. The blast occurred in the engine room and left untouched the 220,000 gallons of gasoline comprising the cargo.

--:--

ISTANBUL.—Prof. Dengiz Sabit announced to-day that he expected a result from tests made to determine the exact age of late Zaro Agha within 15 days. He said reports that the exact age of the Turk who claimed to have lived 160 years had been already established were inaccurate.

--:--

GRAND RAPIDS, MICH.—Teddy, a German police dog, was free to-day, acquitted of slaying a pedigreed pomeranian through a verdict of "justifiable dogicide" given by Justice John C. Loucks. Teddy, the court found, killed in self defence when the dogs met in mortal combat recently.

--:--

LONDON, ENG.—A statue representing Britannia will soon grace a little church on Manitoulin Island, Ont., it was learned today. The statue was removed in the course of the re-building of St. Stephens Church and was deeded by Parliament through the efforts of W. Ormsby-Gore, first commissioner of works, to the Church of St. Francis of Assisi, now under construction at Mindemoya, Manitoulin Island.

--:--

LONDON, ONT.—Thomas Vowels, 23-year-old Westminster township farm hand who pleaded guilty to a serious offense against a ten year old girl, was sentenced in county court today to 2½ years in Kingston Penitentiary and 10 lashes.

--:--

HALIFAX.—Most Rev. Clare L. Worrell, Primate of the Church of England in Canada, was described to-day as "doing very well" in hospital. The 81-year-old church leader has been ill more than a week following an intestinal hæmorrhage.

--:--

LONDON, Ont.—J. R. C. Struthers, broker, was this morning fined on three charges of making exorbitant profits from bond sales, a total of $2,300 and costs or in default a total of 14 months in jail.

--:--

TORONTO. — Police to-day held four demonstrators after a group of the Young Communist League held a 'protest' meeting in front of the North German Line here carrying banners which demanded the release of Ernst Thaelman, anti-Nazi leader, who has been arrested in Berlin.

--:--

BROCKVILLE.—James McFaulds, aged 22, clerk in the head office here of the Wolthausen Hat Corporation, was drowned today at Tar Island, 18 miles west of here in the St. Lawrence when he dived from a boat and failed to re-appear on the surface.

--:--

EMONTON. — Notice of appeal against the verdict of Mr. Justice W. C. Ives in the civil action brought against ex-Premier J. E. Brownlee by Miss Vivian MacMillan and her father was fyled here to-day by Neil MacLean, K.C., counsel for the plaintiffs. The appeal will be taken to the appellate division of the Supreme Court of Alberta.

--:--

WINDSOR.—An increase of approximately 30 percent in tourist traffic crossing the border, as compared with the same period last year, was reported to-day by the Essex Automobile Club which has information bureaus at all entrances in the border. Increase in the number of Canadians visiting United States is also reported and the Chicago Fair is given the credit.

--:--

BROCKVILLE. — Believing that Leeds County, as the largest cheese producing division of the province, should have representation in Ontario agricultural marketing machinery, members of the North Leeds Cheese Factory Patrons' Association have nominated Frank Halladay, Elgin, to serve on the Ontario Marketing Board or any organization designed to fill the same purpose.

Canada Regains Kolapore Cup

LONE CIVILIAN RAIDS BARRACKS FREES PRISONER

Sentry and Eight Other Officials Are Cowed by Unknown Man.

PAIR FLEE IN ROW BOAT.

Militia Startled at Daring Coup, Soldier Captive's Second Escape.

NEW YORK, July 20. (AP) — Boldly cowing several soldiers, an unidentified civilian "stormed" the governor's island post of the United States army and executed a daring delivery of an army prisoner to-day.

The prisoner was Melvin Blanton, of Camden, O., interned at the disciplinary barracks.

Blanton, who had twice escaped, from Fort Thomas, Ky., and once from Fort Benjamin Harrison in Indiana, was working with two other prisoners at the southernmost end of the island.

Sentry Stephen F. Grezegorek stood on guard, armed with an automatic shotgun, when the civilian approached, drew a pistol and said to Frezegorek:

"Drop that gun or you'll get hurt."

The sentry dropped the gun; the man picked it up.

Just then, an army truck with two soldiers and a chauffeur arrived. The invader forced them to get off the truck and stand with the other two prisoners.

Another Interruption

Next came a passenger automobile bearing two members of the island detachment of the civilian conservation corps. The civilian took command of this development abruptly. The corps members took their place in the line-up.

(Continued on Page 5)

ENGLAND ENDS FIRST INNINGS

Homesters Dismissed With Total Score of 200 Runs in 4th Test Match.

AUSSIES 39 FOR 3.

LEEDS, England, July 20 (C.P. Cable)—England was dismissed for a first-inning score of 200 runs and Australia, commencing a reply, had tallied 39 for loss of three wickets as the first day's play closed this evening in the season's fourth test cricket match.

The present match may be decisive, for in the previous tests each has won one, the third being drawn.

The bowlers assumed the mastery as the wicket dried out during the day. A good crowd that mounted to 30,000 in the afternoon saw the English "tail" collapse, the last four English wickets going for 32 runs.

The Aussies fared little better when they got in to bat less than an hour before the close. Thirty-seven runs were put on the first wicket, but then W. A. Oldfield and the stalwart captain W. M. Woodfull both lost their wickets for a duck.

C. F. Walters of Worcestershire led the English batting with 44 runs, Wally Hammond aiding the cause with 37. Clarry Grimmett took four of the English wickets for 57 runs and W. J. O'Reilly got three more for 46.

William Bowes, Yorkshire's six-foot-four fast bowler, proved highly troublesome for the Aussies, getting all three of their wickets before the close.

English Flier Starts For Canada via Arctic

LONDONDERRY, Ireland, July 20 (C.P. Cable)—On a flight over the Arctic route by easy stages from England to Canada, John Grierson, English flier, arrived today from Rechester, England.

Grierson, flying a seaplane, will attempt a long hop on his next stage, with Godthaab, Greenland, as his objective.

Grierson's objective is Ottawa. He attempted a similar flight last August, but his machine was wrecked at Reykjavik, Iceland.

No War for Years

ROME, July 20 (A.P.).—There will be no general European war in the near future, Premier Mussolini told Bishop Miguel Dandrea of Buenos Aires to-day.

"I can affirm," Mussolini said, "there will be no war, at least for several years, because the world powers were making prevention of war their first thought."

LEG BIRTHMARK ON QUINTUPLET PROVES TUMOR

Marie, Smallest of Dionne Babies, Suffering No Trouble Says Doctor.

SPECIALISTS CALL.

CORBEIL, Ont., July 20 (C.P.).—A birthmark on the left leg of baby Marie, smallest of the 53-day old Dionne quintuplets, was confirmed to-day as a naevus type of tumor.

The infant is suffering no ill effects, said Dr. A. R. Dafoe, the north country physician, who has attended the quintuplets since birth. Until Marie grows stronger, he said, nothing will be done, but later on radium treatments may be used as a precautionary measure.

Dr. Dafoe said he recognized the birthmark as a naevus after the infant's birth and had been watching it closely. Its growth has been slow.

Dr. Thomas S. Cullen, professor of gynaecology at Johns Hopkins University and Hospital, Baltimore, Md., and Dr. James S. Freeborn, of Magnetawan, Ont., examined the tumor to-day when they accompanied Dr. A. R. Dafoe, the Dionnes' physician, to the little country home to-day.

The naevus, or tumor, is composed of large blood vessels of the left leg at the present time. The tumor is about 1¼ inches in diameter and is gradually enlarging. The child is not being troubled.

August Christening.

CORBEIL, Ont., July 20.—(C.P.)—Some time in August the formal christening of Corbeil's quintuplets will take place in the church here, with Rev. Father Routhier officiating. Ten Godparents will be required to sponsor the five babes and Mr. and Mrs. Alex Legros have already been requested to act.

In about two weeks, it is understood here, the infants will be sufficiently strong to undergo the ceremony.

(Continued on Page Five.)

Lockjaw Is Fatal To Chatham Youth

CHATHAM, Ont., July 20.— (C. P.)—A minor injury to his foot received 10 days ago, when he stepped on a rusty nail resulted in lockjaw and the death of Leo Emery, nine year old son of Napoleon Emery of Dover Centre. He died in St. Joseph's Hospital last night.

The boy suffered the cut while playing in the barnyard, but never complained. Yesterday he was taken seriously ill. Dr. J. W. Rutherford, who was called, found a serious case of tetanus and ordered his removal to the hospital.

Quake-Riven City Must Be Rebuilt

PANAMA, July 20.—(A.P. — The virtual destruction of David City, third largest in Panama, was reported to-day by Premier Galileo Solis after an airplane survey of recent earthquake damage.

"The city must practically be rebuilt," he said.

The Canal hydrographic office reported five tremors yesterday, making a total of nearly 40 within the past three days. Their intensity is lessening.

"With few exceptions all houses at David City not destroyed by the earthquake are seriously damaged and will have to be razed," Premier Solis said.

Your Evening Smile

POLITICAL TALK

Hostess: I've heard a lot about you

Politician: Possibly, but you can't prove it.

CANADIANS WIN SECOND MAJOR CHALLENGE CUP

Fifteenth Victory for Canucks Since Match First Fired Back in 1871.

10 POINT MARGIN.

Dominion to Have Ten Men in King's Cup Finals Saturday Afternoon.

BISLEY CAMP, Eng., July 20.—(C. P. Cable) —Sharpshooting Canadians today added the historic Kolapore Challenge Cup to the MacKinnon Cup, making a clean sweep in the two great team trophies of the Imperial meeting of the National Rifle Association.

The Canadians, sweeping irresistibly towards the climax of the big meet, recovered the Rajah or Kolapore's Imperial Challenge Cup from the Mother Country, which had taken it from Canada last year. It was the 15th win for the Canadians since the match was was first fired back in 1871. They took the MacKinnon yesterday.

The glorious victory by a margin of 10 points over the Mother Country in Bisley's greatest team shoot came on the heels of a Canadian challenge in the second stage of the King's prize, fired earlier today, that brought Private P. J. Martinsen of La Tuque, Quebec, within a point of the silver medallist, Sgt.-Maj. W. R. Clarke of Bombay. Canada has eight, perhaps 10 men, in the King's finals tomorrow.

BRIDGE TUMBLES OVER, 30 DROWN

Eleven of Polish Military Engineering Squad Are Among Victims.

FLOOD SWEEPS ON.

WARSAW, July 20. — (A.P.) — Thirty or 40 more persons were believed to have been drowned in floods to-day whe na bridge over which many persons were passing collapsed at Sandomir.

While water was receding on the Carpathian slopes the crest of the flood was just reaching cities along lower reaches of the rivers.

The most menacing situation today was near Sandomiers, where the Vistula river had inundated 30 villages. Soldiers and citizens were working desperately to strengthen levees.

The Vistula was expected to reach its maximum level near Warsaw tonight. Authorities said the suburbs on the right bank may be flooded.

Eleven members of a military engineering squad were reported to be among the victims.

Soldiers plunged into the Vistula river, spanned by the bridge, to save peasants struggling in the swirling water.

Many of the farmers were drowned, according to advices received here, because they persisted in trying to save livestock in the stream. Many had to be removed forcibly.

Official information on the collapse of the bridge was incomplete.

Seattle's Strikers Routed By Tear Gas

SEATTLE, July 20 (A.P.). — Mayor Charles L. Smith's 300 strike police, with floods of tear gas, swinging clubs and charging horses, routed 2,000 striking longshore pickets from the waterfront to-day in a spectacular battle. Scores were hurt, but none believed seriously.

Strikers fought back, hurling rocks, catching gas canisters before they could explode, and throwing them back at police. Virtually every one of the 2,300 combatants was affected to some extent by the gas.

BANK MANAGER PASSES

MEAFORD. — Bertram Tocher, Ferguson, retired Bank of Toronto manager died at Meaford to-day in his 63rd year. He has been ill for only a short time.

Weather Beard

HANCOCK, N.H., July 20.—(C.P.) — Ephraim Weston's whiskers are so doggone dry they're curling up—a sure sign of a prolonged dry spell.

Ephraim is Hancock's weather prophet and the townfolk say his predictions are just about 99 per cent. correct.

He bases his weather forecasts on his full growth of alfalfa beard, which dries and curls up prior to and during spells of drought, and dampens up a bit and straightens out during the rainy sessions.

TORONTO GIRL'S MURDER LEAVES POLICE BAFFLED

Victim Assaulted, Beaten to Death, Thrown Into Lilac Bushes on Sideroad.

BODY IS UNIDENTIFIED.

TORONTO, July 20 (C.P.)—Toronto's "lilac bush" murder was no nearer solution to-day despite a steady stream of people parading through the morgue in an effort to identify the body. One man who went to the morgue to-day thought the girl was the mother of a child he and his wife had adopted some time ago, but a number of others were equally positive the body resembled that of persons they had known.

The Attorney General's Department, anxious to make complete and satisfactory indentification, to-day ordered the embalming of the body and this was done.

TORONTO, July 19. (CP)—The body of a slim young woman lay among her tattered clothing in the morgue to-day, awaiting identification by someone who knew her before she was assaulted, beaten to death and tossed beneath a lilac cluster on a north Toronto sideroad.

Police admitted they were baffled by failure to identify the body of the woman, described as being between 23 and 25 years of age. No one of her description was reported missing and police said there was no means of identification on her clothing, torn from part of her bruised and scratched body.

A postmortem performed by Dr. E. R. Frankish, medico-legal authority, revealed the woman died from concussion of the brain as the result of a sharp blow over the right eye, probably from a stone. Her shoe was found some distance from the body, indicating to police she had been killed before her body was taken to the spot for disposal and scratches on her legs were ascribed to the body being dragged from a car to the bush.

Officers said she had been brutally ravished and it was believed by police the slayer had sought to

(Continued on Page Two.)

FRENCH CABINET BADLY SHAKEN

Herriot and Tardieu Likely to Quit, Latter at Doumergue's Request.

OVER STAVISKY CASE.

BY STUART MARONEY
Associated Press Staff Writer

PARIS, July 20. — (AP) — The "political truce" cabinet appeared badly shattered today with the resignations of Edouard Herriot and Andre Tardieu, both former premiers and now ministers without portfolio, likely.

Tardieu is determined to "fight it out" with members of the Radical Socialist party, but Herriot's friends said he is ready to leave in order to force Tardieu out "to avoid endangering the country's financial restoration."

Premier Gaston Doumergue was said by friends to be "furious" at Tardieu's violent attack on the Radical Socialist, headed by Herriot, and ready to demand Tardieu's resignation if peace is not reached tonight.

Tardieu charged Radical Socialist leaders knew of swindles of the late Serge Stavisky long before

(Continued on Page Five.)

MERCURY AT 93 EQUALS SUMMER RECORD IN JUNE

Slumped to 57 for Thursday's Low—New Advance To-day.

90 DEGREES AT NOON.

Two Men Killed and Extensive Loss in Last Night's Storm.

Private thermometers set out on a heat march up the torrid heights yesterday keeping pace with the official register at Walter Peters' home, 681 Reid Street, where the advance for the day halted at 93 degrees.

The evening's timely rain tempered the heat that had reached every accessible corner, bringing the day's low mark down to 57 degrees.

"We equalled the high mark for heat set on June 4," Mr. Peters said to-day, "and at noon to-day we were back to 90. Yesterday's rain was .21 of an inch and more is needed, for the total this month so far is .99, just slightly less than an inch."

Some of the domestic mercuries moved out in the procession ahead of the official pace-setter, for reports from citizens indicated that some of their thermometers had reached the 95 mark.

Warmer Spot?

The Peters home at 681 Reid Street may be properly located for registration purposes, but that is fairly high and breezy ground up in the north-west rim of the city's bowl as compared with some of the sizzling spots down at the very bottom, including the corner of George and Charlotte Streets, and many another corner where the public believes the Peters instrument could turn out a hot tune with a lot of frills it hasn't yet heard about. That mark of 93 degrees is peppery enough for Reid Street residents but those who are under the moist impression that they are taking more than that object to the feel-

(Please turn to Page 5)

The Weather

TORONTO, July 20 — Synopsis: Pressure is high over Manitoba and the Mackenzie valley, and in the southeastern states, but low over Hudson Bay and northern Quebec, with a rather deep and extensive depression centred in Alberta. Temperature was high in southern districts of the western provinces yesterday and it has become unsettled throughout the west with thunderstorms. Thunderstorms have also occurred in many parts of Ontario, Quebec and the Maritimes.

Lower Lake region and Georgian Bay: Moderate northerly winds; fair and slightly cooler to-night and Saturday.

Northern Ontario: West to northwest winds; fair and somewhat cooler to-day and Saturday.

Ottawa and Upper St. Lawrence Valley: Moderate northwesterly winds; fair and a little cooler to-night and Saturday.

Nazi Heads Sidestep Execution Reports

BERLIN, July 20 (A.P.) — The man on the street said and officials denied to-day that trials are going on night and day in Munich for persons involved in the political smash of June 30.

Rumors have it that a Nazi courtmartial is trying at least 2,000 defendants there.

Some of the trials are supposed to be under way in the Dachu concentration camp, said to be jammed with prisoners, and others were supposed to be held in the famous "brown house," the Nazi headquarters.

The so-called courtmartial is reported to be a party tribunal composed of three persons constituting a "court."

Persistent efforts to obtain authentic information failed. Declaring, "We can say nothing," the special Reich ministry of justice referred an interrogator to the secret police as competent, adding however, "but the figures, I am sure, are exaggerated."

The word "obey" has been barred from the wedding service by 1100 Methodist ministers in England.

Nervy Theft

PIKEVILLE, Ky., July 20.—(C.P.)—A four foot rattlesnake, 13 rattles and all, is the object of an official search.

Its owner, Dewey Hunt, swore out a warrant, charging John Craft, who tried unsuccessfully to buy the snake, with stealing it.

ROAD WORKMAN FATALLY HURT AT CAMP NO. 1

Watford Man Dies After Being Admitted to St. Joseph's Hospital.

SETTING CHARGE.

When a charge of dynamite exploded prematurely on the new Burleigh Falls highway late yesterday afternoon, Edward Tait, middle-aged married man, of Watford, was so badly injured that he died a few hours later in St. Joseph's Hospital.

Tait was experienced in the use of dynamite and was employed as dynamite man at Camp 1, two miles above Bureigh Falls.

When the accident occurred he was engaged in setting off two small charges to spring a piece of rock. He had set the charges and was lighting the fuses. He had lit one fuse and was in the act of lighting the other when the explosion took place.

Tait was thrown off his feet by the blast. A stick of wood was imbedded in his neck, his left hand and right thumb were blown off, and his body badly burned by the explosion.

First aid was administered to him and later Dr. A. T. Moore, medical officer of the highway camps, ministered to him and ordered his removal to hospital.

Tait never regained consciousness and he passed away at 7.30 from the severe shock he had received.

This is the second fatality from dynamite accidents during the course of the construction of the new road. Coroner Dr. J. C. Smith of Lakefield has ordered an inquest.

DOUBLE ATTACK FOR AIR SCHEME

Labor Claims Enlarging of R. A. F. Means 200 Seats for Them.

LIBERALS FEAR ARMS RACE

By GEORGE HAMBLETON
Canadian Press Staff Writer

LONDON, July 20.—(C. P. Cable) —The government's decision to add 41 new squadrons to the Royal Air Force, announced yesterday, will face a double attack in both Houses of Parliament.

In the Lords and Commons alike the Labor party has put down motions of censure. On the other hand Conservatives who have been pressing for action attack the program as inadequate and dilatory.

At the same time Sir Herbert Samuel the Liberal leader, told the annual meeting of the Liberal Social council today "we find ourselves again in the full tide of international competition in a race of armaments. We shall soon find ourselves back in the pre-war world from which he had hoped mankind had emerged, having learned a lesson from the results of the last catastrophe."

The Labor party claims the government's plan means Labor will gain 200 more seats in the next parliament. "It may even give us a chance for a complete majority," said one authority.

Cost of the plan is unofficialy estimated at between 100,000,000 and $125,000,000. The Air Ministry is now preparing elaborate plans for new aerodromes, extension of training, and improvement of air defence.

A chain of searchlight and anti-aircraft gun emplacements, it is predicted, will stretch from the English channel to the Scottish border.

KING SALMON LEADS FIELD.

SANDOWN PARK England, July 20 (C.P. Cable). — The Derby winner was beaten in the running of the rich Eclipse Stakes to-day, when King Salmon won over the field of ten of the best three-year-olds of the English turf.

Umidwar raced into second place and Windsor Lad, winner of the Derby, was third.

FRAIL WITNESS TELLS OF VISIT BRADLEY HOME

Circled Scene of Death After Hearing Burst of Rifle Fire.

TALKED TO MICHAEL.

Claims Accused Asked Him if His Uncle John Had Done the Shooting.

CAMPBELL'S BAY, July 20 (C. P.)—A story of hearing rifle fire at the quiet and peaceful homestead of Joseph Bradley at Demers Centre, in the early morning hours of July 21 last year which startled the entire neighborhood, was told from the witness stand here to-day at the county of Pontiac criminal assizes as the murder trial of Michael Bradley entered its fourth day.

Narcisse Vailancourt, nearest neighbor of the victims, gave a detailed account of what had taken place that morning. The frail and weak farmer had to be given a chair shortly after he took the witness stand to relate to court how he heard the shooting, which frightened him so much that he went into his home with his mother and stayed there for half an hour until everything quieted down again.

Then, he testified, he made a wide circle around the homestead where the burst of rifle fire spelled death for five members of the Bradley family to the home of Michael Bradley where he saw the accused.

Joseph and Amam Allard, neighbors of the victims, described hearing shots and seeing a woman run into the Bradley house with a man after her. Later they said they saw a man going from the house to the barn with something over his head.

Prisoner Looks Worried.

The accused looked worried as he entered the court this morning. He was unshaven. As witnesses described the scenes around the Bradley homestead on the morning of the shooting, the accused hung his head apparently in deep thought.

Again there was a large crowd in the court-room despite the humid atmosphere.

Mr. Vailancourt told how, about half an hour after the shooting, he went in a roundabout way to the home of Michael Bradley. Here, he said, he asked Mrs. Bradley where Mike was, to which she said he was changing his clothes. Continuing, witness said he told Mrs. Bradley of rifle fire he had heard. Then Mike came out and asked me if it was his uncle, John, who had done the shooting. "I said I didn't think so."

At the point witness became weak

(Continued on Page Five.)

Lindsay Service Station Is Robbed

LINDSAY, Ont., July 20 (Special to Examiner)—For the second time within a year Morgan's service station on Lindsay street south, was robbed last night. The burglar crashed a brick through the glass front and reaching in, unlocked the door. The brick was thrown with such force that it wrecked a showcase in the rear of the office. The thief was unable to operate the cash register, and carried it to the back of the station where he wrecked it with a hammer and hatchet. The sum of $5 was taken. On the occasion of the last burglary $36 was extracted from the register.

50,000 Welcome Premier M. F. Hepburn to St. Thomas

GREATEST RALLY EVER IN ANNALS OF ELGIN COUNTY

Premier Introduces New Cabinet—Predicts Federal Victory Next.

ALL ONTARIO REPRESENTED

Different Justice in Courts, More Consideration for Unfortunate, Promises Roebuck.

BY FRANK FLAHERTY
Canadian Press Staff Writer

ST. THOMAS, Ont., July 20.—With the cheers of 50,000 followers still ringing in his ears Premier Mitchell F. Hepburn is at home today where the folks call him "Mitch". Last night what was described locally as the largest political gathering ever held in Ontario joined with the premier in celebrating the first Liberal victory in Ontario in 30 years.

Exactly one month after he won his convincing victory at the polls and upset the Conservative government of Hon. George S. Henry the Liberals of his native Elgin county held their triumphal celebration for Premier Hepburn. It took the form of a long parade and a night meeting in Pinafore Park.

It appeared as if the whole population of St. Thomas and most of the population of Elgin County turned out to honor the native son who became premier at the age of 37 years. But thousands came from outside the county, large groups from Western Ontario cities and individuals from all parts of Ontario. Premier Hepburn introduced every member of his cabinet to the crowd and made a short speech.

Presents His Cabinet

Each of the ministers spoke and Mr. Hepburn was presented with an address by the Elgin County Liberal Association and was congratulated publicly by the warden of the county E. S. Livermore, and the mayor of St. Thomas, A. W. Johnson.

Liberal triumph would not stop with Ontario, Mr. Hepburn told the crowd. The day was not distant when Prime Minister R. B. Bennett would go to the people and then the Liberal party would take over control at Ottawa. He looked forward to the time, he said when he would be able to sit down with Rt.

(Continued on Page Three.)

Turned Wool Crop Into Real Profit

MONTREAL, July 20.—(CP).—Here is a story of resourcefulness from Canterbury, Que.:

Industries pertaining to farm life are among the principal interests of the Women's Institutes, so Mrs. Mary Smith decided to see what she could do with wool. She had her wool clip made into cloth and yarn at a mill. During the evenings she knitted men's socks, mittens, girls' caps and golf stockings, and sold the remaining yarn. Out of the cloth she tailored a two-piece suit for a man and sold it.

"I feel that I sold my wool crop at a profit," says Mrs. Smith. "Any of our members who wish use their hands can, I am sure, knit many articles of clothing and anyone who wishes to sew can make the cloth into comfortable garments for the whole family."

FRISCO STRIKE EASING

SAN FRANCISCO, July 20—(AP)—Signs of rapid return to normalcy were observed on all sides today as San Francisco and Oakland began shaking off the headache of a general strike.

Although not called off, the general walkout was disintegrating with various union groups returning to work. Resumption of street car service by the Market Street Railway was expected here shortly. Easy by transportation will start again tomorrow.

CORONA
HOTEL
Ste. Catherine and Guy Sts.
MONTREAL
CANADA
(Next Door to His Majesty's Theatre)
Rates:
Single from $1.50
Double from $2.00
Suites from $4.00
GEO V. GREEN,
Managing Director.

Battered Body Young Girl Reveals Murder

A brutal murder was revealed at noon on Thursday with the finding of the battered body of a young girl, aged about 25, hidden under a lilac bush just north of Toronto. The find was made by four small boys, aged 7 to 10 years, who had hurried under the bush for protection from the rain. Police are working on the theory that the girl was murdered at another point. The picture above shows the position of the body when found by police. Her right temple was crushed in and there was a large blood-covered stone under the head. Her light summer dress was badly torn and a piece of it, together with her white shoes, were found 20 feet, 8 inches away in a clump of grass. Her underclothing was ripped, and there were bruises on the body and the bare legs. Police are checking the records of missing girls with a view to learning her identity. Provincial Coroner Dr. M. M. Crawford and Dr. E. R. Frankish, provincial medico-legal expert are assisting provincial, city and township police in the investigation.

OVER 50 DEATHS BLAMED ON HEAT

Nowata, Okla., Registers 115 Degrees—Crops Wither Fast in All Sections.

WATER RUNS SHORT.

CHICAGO, July 20 (A.P.).—Sizzling midsummer heat left death and devastation in the United States today from Texas to New York and Georgia to Nebraska.

The death list numbered more than 50. More crops wilted. Some sections had acute water shortages.

Kansas City, where the mercury shot yesterday to 108—the highest ever registered there—reported 10 deaths. Temperatures topped the 100-degree mark at numerous other spots over the country. Nowata, Okla., was the hottest spot with 115 degrees.

St. Louis reported seven deaths, St. Joseph, Mo., five; Oklahoma City five; Dallas four; Jefferson City, Mo., four; Arkansas three; Houston, Tex., two; New York two; Memphis two, and Washington, D.C., Indiana, Fort Worth, Tex., and Atlanta one each. Nebraska listed 10 deaths within the last few days.

Chicago baked under a temperature of 96, Lake Michigan breezes being absent. It was 88 in New York.

There was no immediate relief in sight in the weatherman's forecast for the torrid area.

Farmers in the grain states renewed their cries for rain. The corn crop was badly damaged in many of the northern states.

At Falls City, Neb., the flow of the Nemaha River was reduced to a dribble, and water had to be hauled from a nearby lake to supply restaurants and other public establishments.

TORONTO GIRL'S MURDER LEAVES POLICE BAFFLED

(Continued from Page 1)

cover this crime by sealing the lips of his victim.

Consider Auto Theory

Authorities believe that she drove to the spot with the murderer in an automobile. She may possibly have been unconscious or semi-conscious in the car. At any rate she was dragged into the corner of the vacant field from the driveway off Blythwood Road about 100 yards west of Bayview and hit on the forehead with the stone.

It may be that after she was struck she was dragged into the corner of the field and dropped behind the lilac bush, because one of her shoes was found nearly 30 feet away from the body, and probably fell off while she was being dragged.

When Chief Constable Roy Riseborough of North York Township police, and officers from North Toronto police station arrived at the place of the murder, they found the girl stretched on her back, with her arms and legs in unnatural positions. A large stone with blood smears on it was found a few feet from the body.

The stone was examined for fingerprints, and carefully wrapped up by the police for future reference.

Body Found by Boys

Three boys caught in the rain about 11.30 a.m. yesterday as they were on the way along Blythwood Road to Sunnybrook Farm ran for the shelter of a row of bushes. They were aghast at finding the evidently dead body of a young woman behind one bush less than five yards from the road.

Frightened, the boys, Donald MacDonald, 12, of 104 Soudan Avenue; George Kaake, 8, and Charles Kaake, 7, both of 2519 Yonge Street, ran eastward along Blythwood Road to Bayview Avenue, where they stood under a tree.

James Brooklyn, 15 years old, of 414 Keewatin Avenue, joined them under the same tree. He was going swimming and had stopped under the tree with his bicycle.

"We just saw a woman dead up there," one of the boys said.

Brooklyn refused to believe them. The youngsters appeared scared and refused to talk about it any more. Brooklyn asked some more questions and they told him to go up and look for himself.

Apparently the three boys who first saw the body were so bewildered they did not know what to do. The rain had stopped temporarily and he rode his bicycle up to the sideroad a short distance away and saw for himself. He rode to a house nearby and telephoned the city police.

Toronto Livestock Review

TORONTO, July 20 (C.P.). — Heavy daily runs of fresh cattle that came on a market which opened with 600 head of holdovers from the previous week resulted in dull trading on the cattle division of the Toronto livestock market throughout this week and dropped prices 25 to 35 cents on all grades except fed calves. Some 900 head were still unsold when the market closed Thursday.

Though feed and water supplies are reported short in some parts of the province, market officials believe many of the cattle could have been held on the pastures to good advantage. Beef trade is badly glutted and if price declines are to be stopped, runs will have to be much lighter, officials said.

Hogs showed the only gain for the week, advancing 35 cents in the first two days. But with only 100 head on the floor on Thursday, a loss of 15 cents was made and bids on week-end deliveries were still lower. Calves, under a slightly lighter run, dropped 50 cents, while lambs lost 25 on good grades. Sheep held steady.

Common to medium weighty steers sold generally at $3.50 to $4.25, with good and choice weighty steers going at $4.50 to $5.50. The top for the week was made on Monday at $6 for a few primes. Butchers sold from $3.25 to $4.25, with closing tops of $4.75. A few thin boners went down to $1.50. Butcher cows closed weak at $2.50 to $2.75 for choice and at $1.00 for canners.

Good butcher bulls went at $2.75 on most sales, while bolognas brought $2.25 to $2.50. Fed calves, the only grade to show firmness, changed hands at $6 to $6.50 for choice and at $5 for plain. Western butchers sold at $4 for heifers and at $2.75 for cows, with some of each grade unsold at the close. Stocker trade was very slow at $2 to $2.75 for lightweights and up to $3.40 for those averaging 1,000 lbs. Milkers and springers were hard to move at $20 to $35 each.

Calf receipts of 1,900 head were 700 fewer than the previous week. The division opened steady at $5 for tops, but dropped 50 cents on Tuesday and closed the week at $4.50 for choice vealers. Common sold down between $3 and $4, while some grassers made $2.50 to $2.75.

Light receipts on the hog market shoved the price up at the start of the week and the only reactionary move was seen on Thursday when off trucks, the only kind on the floor, went 15 cents lower than the previous day. Closing price on off trucks was at $9.25 or on a basis of $9.00 f.o.b. and $9.50 off car. Week-end delivery bids were at $9 off truck.

Lambs dropped 25 cents to $8 for good ewes and wethers on opening day and sold at that level for the balance of the week. Some lambs off truck, having a greater fill than the car lambs, sold at $7.50 to $7.75. Bucks sold generally at the $2 discount, while culls went to $5 to $5.50. Sheep were steady on a small supply at $1 to $2.50 cwt.

SHERIFF GIVES COURT SURPRISE

Claims Bradley Told Him Joseph Cantin, Demers Centre, Committed Murders.

TRIAL PROCEEDS.

CAMPBELL'S BAY, Que., July 20 (C.P.)—The trial of Michael Bradley, 43-year-old Allumette Island farmer, for the murder of his aged parents, his brother and sister, and his uncle, entered its fourth day with prospects of a session on Saturday. Mr. Justice Philemon Cousineau, the presiding judge, indicated yesterday that a sitting to-morrow might be necessary if the trial is to finish this week.

Late yesterday a sensation was sprung in court when Sheriff Dominic Sloan of Pontiac County testified the slayings were done by Joseph Cantin of Demers Centre. This statement, said the sheriff, had been made voluntarily by Bradley last year about 10 days after the murder when Bradley was in custody.

Other statements allegedly made by Bradley while in custody were not admitted in evidence.

So far 19 witnesses have been heard for the prosecution. Several more remain, following the hearing of whom the defence will call a number of witnesses.

WOMEN'S COURT CHATTER DRAWS IRE OF PRIEST

CAMPBELL'S BAY, July 20. — (C.P.).—The chattering of women and young girls in the court-room during the trial for murder of Michael Bradley, 43-year-old Allumette Island farmer, came in for some scathing comment by Rev. Denis J. Harrington, Roman Catholic curate. The reverend father believes that the distaff side would be better at home than at a murder trial.

Father Harrington, while awaiting his turn to testify, delivered himself of withering criticism of females attracted to the trial by nothing more than morbid curiosity.

"Their presence at the Assizes," said the curate, "tends to lower the dignity of British justice. Why, they don't even listen to the evidence but chatter among themselves and look at each other's hats."

The men were nearly in the same box, said Father Harrington, declared that among the omissions were names of residents who had been registered regularly in previous years.

Probe Charge 500 Names Left Off List

SMITH'S FALLS, Ont., July 20.—(C.P.).—Four town councillors will act as a committee to investigate alleged omission of close to 500 names from the Provincial voters' list. The committeemen are Councillors J. J. Bradley, John Bolton, George K. Swane and M. L. Perry. They were appointed last night.

A desire to evade paying poll tax had resulted in many young people refraining from putting their names on the list, said Mr. Bradley. This was countered by Mr. Perry, who

No Hooks

ROANOKE ISLAND, N.C., July 20.—(C.P.)—The N. A. Edwards family has no use for fish hooks — not while they have hands.

Walking on the beach at Nag's Head, Mrs. Edwards saw a 48 pound channel bass struggling in the surf. She, her husband and two children plunged in and pulled it ashore.

SAMOS SHOOTING AFFAIR CLOSED

British Accept Turkish Version Officers Mistaken for Smugglers.

SERVICE AT SEA.

ISTANBUL, Turkey, July 20 (C. P. Cable)—Great Britain and Turkey have reached a friendly settlement with regard to the Samos shooting affair, according to an official communique issued by the foreign minister to-day.

When Surgeon-Lieut. J. W. Robins was shot by Turkish sentries near the island of Samos on Saturday, the British government demanded an exhaustive inquiry be conducted jointly by Turkish and British officials, and sent 12 warships to search for the body of the lost officer in the straits between Samos and the Turkish coast.

Robinson was accompanied on his tragic pleasure-trip by two fellow-officers, both of whom survived though one was wounded. British authorities held sentries opened fire when the men were turning their boat toward Samos, which is Greek territory. The Turkish version was that they had been mistaken for smugglers when they ignored a challenge.

The communique states a funeral service for Robinson will be held over the scene of the incident. A Turkish battleship will take part in the ceremony and as a mark of sympathy a wreath will be thrown into the sea. Thereafter, the incident is to be considered as closed.

Beneath the roof of the combined Coliseum, Horse Palace and Live Stock Pavilion at the Canadian National Exhibition, in reality one unit because they are joined, there are 24½ acres of floor space.

For the past seven weeks, the amount of United States wheat in Canada has been shown as two bushels. On July 6 last year, the amount was 3,960,796 bushels.

Three-wheel motor vehicles are popular in Germany this year.

A Joy Rider

NEW ORLEANS, July 20.—(C. P.)—There's a commuting pigeon in Mississippi that rides 100 miles to New Orleans each day on a train and then catches a ride home.

Louisville and Nashville railroad men have seen the pigeon every day for three months. It alights on a train each morning at Ocean Springs, rides to New Orleans and then returns on another train.

Hog Quotations In Peterborough

FRIDAY, JULY 20, 1934.

Canada Packers quote:

Bacon hogs — F.O.B., $8.75; off truck $8.90; rail graded $12.25.
Selects $1 per hog premium.
Sows 4c off bacon prices.
Dressed hogs — Head on, $14.00; headless, $14.50.
Cream—No. 1 (on truck), 18c; No. 1 (delivered), 19c.
Special, 3c per lb. premium.

Ousted Governor Schemes Showdown

BISMARCK, N.D., July 20 (A.P.).—William Langer, ousted as Governor, but still full of fight, looked for a vulnerable spot to strike back at his political enemies to-day, confident the Legislature will restore him to power.

His chief opponent, Acting Governor Ole H. Olson, held the upper hand, temporarily at least. He occupied the executive offices, with the backing of the State Supreme Court, which ousted Langer after his conviction on a Federal charge of misuse of relief funds, and had full control of the North Dakota National Guard.

Threatening Olson's position, however, was the State Legislature. The Legislature convened under call of Langer Thursday and recessed until this afternoon, and may attempt the impeachment of Olson and Supreme Court judges if a quorum can be mustered of Langer-controlled members.

CITIZENS RIGHTS BEING CHECKED IS C.C.F. CHARGE

Attack Regina Board Barring Teachers From Seeking Public Office.

OPPOSE RELIEF CAMPS.

Suggest General Strike, Refusal to Bear Arms to Keep Canada from War.

By SAM G. ROSS
(Canadian Press Staff Writer)

WINNIPEG, July 20. (CP). — Measures declared to be infringing on rights of citizens as British subjects met with condemnation early to-day as the second national convention of the Co-operative Commonwealth Federation came to a close.

Declining to pass over any unfinished business, the 200 delegates from all parts of Canada kept at their task started last night and wound up their work in a final five-hour session.

Retirement of Norman F. Priestley, Calgary, as national secretary, was announced. Holding office since formation of the federation August 1, 1932, Mr. Priestley was forced to seek relief from the post because of other pressing work, chiefly in his office as vice-president of the United Farmers of Alberta. His successor has not yet been named by the national executive, elected yesterday with J. S. Woodsworth, Winnipeg, again national chairman.

Recent legislation passed by the Quebec legisature controlling distribution of circulars was protested by the convention and repeal asked. Quebec spokesmen saw the legislation as a curb on activities of the .C.C.F.

Action of the Regina public school board in passing a by-law aimed at preventing school teachers and other employees from participating in public affairs as candidates or campaigners was termed by the convention an infringement of the rights of citizenship.

Rap C.N.R. Orders

Orders said to be issued by direc-

(Continued on Page Three.)

ONCE YOU Know the Thrill of Eight Cylinders — nothing else will satisfy

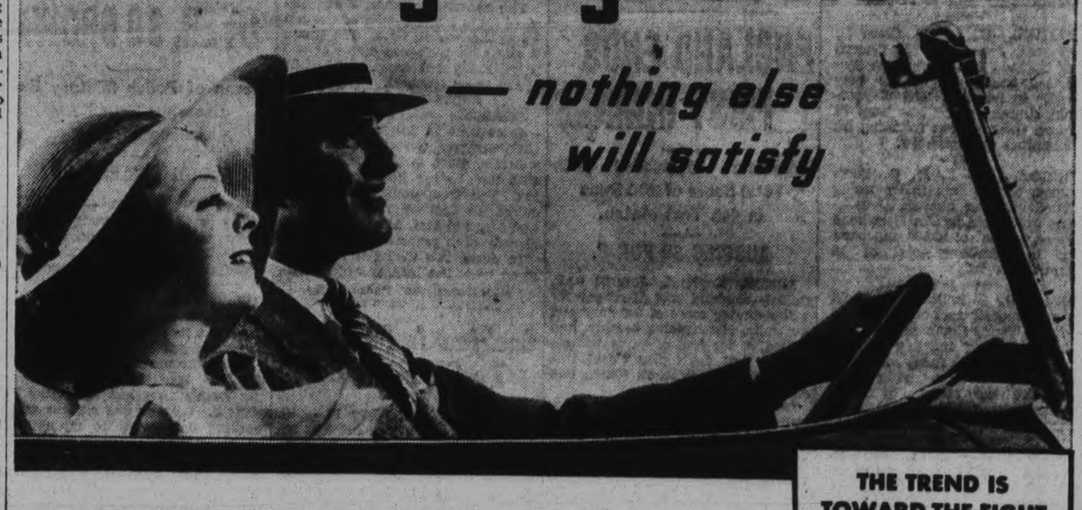

A NEW THRILL in motoring awaits you when you drive the Ford V-8. Never have you known such speed, power and smoothness in a low-price car.

Here is a car you will drive for the sheer joy of driving. Silken power answers the touch of a toe—the luxurious comfort of an easy chair invites you to lean back and enjoy every minute of the way.

Until you drive the Ford, you cannot appreciate the tremendous difference the V-8 engine makes. It is so much better that there is really no comparison. You can see its superiority on every road as you "Watch The Fords Go By." Figures on public preference and production show that the trend is definitely toward the eight.

THE TREND IS TOWARD THE EIGHT

	1926	1934
Number of six-cylinder cars	66	19
Number of eight-cylinder cars	21	30

Protect your investment by buying the modern car — the Ford V-8. You are sure it won't be out of date next year.

FORD V-8

Ford "The Canadian Car"

NEW REDUCED PRICES
$34 a month and a reasonable down payment now buys a Ford V-8. • See the nearest dealer for details.

Sales and Service at . . . Hood & Cumming Motors Ltd.
George and King Streets. Phone 2460

'FRISCO STRIKE RANKS RETURN TO THEIR JOBS

Street Railway Continues Tied Up, However, Despite Majority Rule.

JOHNSON KEPT BUSY.

Danger Point of Maritime Conflict Now Shifts to Portland.

SAN FRANCISCO, July 20.—(AP)—The danger point of the Pacific Coast Maritime conflict shifted to Portland, Ore., today as the general strike relaxed its grip on the San Francisco Bay cities.

As the back to work ranks of union labor in the bay area swelled to nearly their full force of 100,000, reports of a threatening situation came from Portland where the labor "strategy" committee voted to call a general walkout if National Guardsmen, mobilized by orders of the governor, are moved onto the waterfront.

Gov. Julius L. Meier of Oregon had ordered the mobilization of 1,100 National Guardsmen to "prevent loss of life and bloodshed" when shippers attempt to open the strike-bound Port of Portland today.

The mass back-to-work movement in the San Francisco Bay area was virtually completed last night when the executive committee of the Alameda County Building Trades and Central Labor Councils declared the strike ended

Railway Fails To Operate

In San Francisco, the major service still crippled was the Market Street Railway Company system whose American Federation of Labor union workers were declared still of strike by S. W. Douglas, secretary.

Douglas declared the union men, who made demands for recognition and arbitration of grievances when they left their cars a day before the mass walkout, will refuse to work until "the company corrects the deplorable conditions under which we work."

Cars were operated on half a dozen of the lines of the system yesterday but were placed in barns last night. Samuel Kahn, president of the Traction concern, which provides approximately three-fourths of the city's street car service, said another attempt to resume full operation will be made today.

The 3,700 teamsters of San Francisco and the East Bay, while returning to their trucks generally still debated the question of whether to move freight to and from the troop-guarded waterfronts. They went on strike four days before the general walkout in protest against the presence of National Guardsmen and the use of non-union truck drivers on ship cargo movements.

Mediation Board Job

General Hugh Johnson, NRA administrator, continued to give his attention here to the maritime dispute, and said he was attempting to win consent of employers and workers for arbitration by President Roosevelt's Mediation Board.

The Joint Maritime Strike Committee here set a meeting for 10 a.m. to consider the mediation proposal.

"We are still on strike and will carry on," Ralph Mallen, publicity chairman of the committee, declared. He expressed the opinion that the general strike had weakened the cause of the maritime unions but added: "We will show we can take it."

Police roundups of alleged radicals, in line with Mayor Angelo J. Rossi's pledge to a Citizens' Committee to drive out all "Communistic agitators," brought five more arrests last night. Among the five were Harry Jackson, said by police to be "one of the three most powerful Communist organizers in the nation," and Elaine Black, woman secretary of the International Labor Defence here, and alleged financial backer of Communist activities. They were charged with vagrancy and held without bail under a technical police booking.

Buy the Best

Salada tea with its matchless fragrance, its clear amber freshness, costs a bit more than common tasteless teas but its rich full flavour gives you a sheer delight that common teas can never give.

725

'SALADA' TEA

CAMPBELLFORD

NEWS ITEMS FOR THE TRENT TOWN DISTRICT

Rev. Harold B. Neal will hold his first Communion service at St. John's United Church, morning service, 11 a.m. (standard time). Mrs. McLean Haig, of Regina, one of the Canadian Radio Commission's outstanding artists, will be guest soloist, with the choir under the direction of Mr. Albert Hazell for the occasion.

When it comes to delivering papers Robert McGregor has them all beat for service; and while this occupation is merely a side line along with his bicycle repair shop Bob treats it quite seriously, and keeps a watchful eye each day for the arrival of the stage coach which transports those bundles of The Peterborough Examiner—generally about 1.30—then mounts his wheel and away he goes, peddles the route. Not thrown at the door, but handed in, so that his many customers get the day's news same as Toronto papers which do not arrive until 6.30—and all the local happening up to the minute before 2 o'clock—then back to the shop business as usual.

Abraham Rappaport is putting on a big swim on July 25th—yes, the manager of Hollywood Theatre is going to liven the old town up and have a real Marathon—up the river by the Fair Grounds. Ten prizes—five for boys and five for girls—3 miles for boys and 1½ miles for girls—and best of all a camera man will be here from Montreal to take a shot of the start and finish—and the kids will all be in the talkies. Rotary Club has already booked all concessions on the grounds — all kinds of games, bingo and everything. The affair will likely wind up with a street dance and every cent of the money taken in is going to be used to help defray the expense of taking care of sick and crippled children of the Townships of Percy and Seymour. So the public is asked to lend encouragement and support this worthy cause.

The funeral of Douglas Haig, victim of the sad drowning accident on Wednesday, will be held from the family residence, Booth Street on Friday afternoon at 2.30 p.m.

CITIZENS RIGHTS BEING CHECKED

(Continued from Page 1)

tors of the Canadian National Railways curbing public activities of its employees were condemned in another resolution. Again the action was termed infringement of rights of citizens.

The convention advocated the use of industrial action, such as a general strike and refusal to bear arms, as a means of keeping Canada from war. Relief camps for single unemployed men were declared objectionable on many grounds and their abolition was sought.

Diplomatic recognition of Soviet of Russia was endorsed. The convention went on record against affiliation by the C.C.F. with other political parties and recommended to the national executive consideration of the Douglas credit system and other similar proposals.

Amalgamation of Canadian railways "in the interests of bondholders" was opposed. On old age pensions, the convention asked payment of a pension of $40 a month at the age of 60 years, with residence in all Canada being taken into consideration instead of residence in any one community in the Dominion.

Today the newly elected national executive was in session on routine matters.

KINGSTON DOCTOR IS GUEST SPEAKER

Northumberland and Durham Medical Association Holds Annual Dinner.

CAMPBELLFORD, July 20 (Examiner Correspondence)—Dr H. A. Boyce of Kingston was guest speaker at the regular monthly meeting of the Northumberland and Durham Medical Society, which was held at Fred Keller's famous fishing resort, Healy Falls, on Thursday afternoon — when twenty-three members of the profession journeyed from Cobourg, Port Hope, Kingston, Belleville and adjoining towns and partook of a sumptuous chicken dinner. Dr. Boyce's subject "Heart Chicken" was followed by a brief address from Dr. George Stobie of Belleville, district representative of the Ontario Medical Board. After a general discussion, and exchange of views, the medicos turned homeward, feeling that another day had been well spent.

STILL GAINING

CORBEIL, Ont., July 20.—(CP)—At weighing-in time yesterday, the 52-day old Dionne quintuplets showed a total gain seven ounces. Not since June 17 has their weight increased so much over a 24-hour period. On that date they rolled up a massed gain of 8½ ounces.

GERMAN MURDER RUMORS DENIED BY NAZI LEADERS

Reports of Massacres Termed Scandal Mongering by Berlin Officials.

TALE BEARER JAILED

(By A. D. Stefferud—A.P. Foreign Staff).

BERLIN, July 20 (A.P.).—Rumors of further wholesale murders spread through Germany to-day, only to be met by cool denials from Nazi leaders.

"Scandal mongering" was the term applied to the rumors, both here and abroad, by those officials who had not left the capital to escape the burning heat.

Among the reports was one of foreign origin that 2,000 persons were killed in and after the revolt of June 30 and that prisoners at the Dachau concentration camp were murdered. No verification could be found.

Although the reports met prompt denials, the belief prevailed in many quarters that the Government had not dealt frankly enough with the public on the revolt and that internal changes of policy are underway.

That the spreading of rumors is a real problem was increasingly indicated by anncuncements in Provincial papers that some man or other has been sent to a concentration camp for disseminating "baseless scandal," and by the threat of Viktor Lutze, head of the storm troops, to have the public prosecutor deal with tale-bearers and denunciators of his men.

The influential Hamburger Fremdenblatt assailed writers of anonymous letters and person "who confuse reason with foolishness and trash with which every administration has to deal."

The number of expensive automobiles to be seen in the streets has decreased decidedly because of the pressure of storm troop leaders and others to abandon "high living."

GREATEST RALLY

(Continued From Page 1)

Hon. W. L. MacKenzie King and work out means by which the Dominion and Ontario governments could co-operate in solving the economic problems of Canada.

Slash Just Starting

Declaring his government was only on the fringe of its work of cutting the expenses of government, Mr. Hepburn renewed his assurance of a reduction of 50 percent. The people of Ontario would get some relief from their tax burdens and good government would not suffer. The Prime Minister said the depression was manmade and expressed his conviction something could be done to improve economic conditions in Ontario.

Reduction of taxes was one thing as this would remove a handicap from industry and trade. The trade restriction policy of the federal government had contributed to economic difficulties. The big thing was to cut expenses and reduce costs as competition in the modern world was too keen to permit governments to weigh down business with heavy taxes.

From Hon. Arthur Roebuck, Attorney-General, came a declaration the courts of the province would be administered in a different manner than previously. The government would see that the tendency to ignore the unfortunate was changed.

Prompt Action

Further he pointed to the promptness with which the government acted when "certain Tory politicians sought to deny poor men their rights merely because they are poor." He referred to the controversy between the government and Mayor William Stewart of Toronto over the proposed hunger-march.

Another Liberal stalwart called to speak by Mr. Hepburn was E. G. Odette the new liquor commissioner. He said beer and wine would be on sale Tuesday and declared the new liquor law would be administered as a temperance measure.

W. E. N. Sinclair of Oshawa, deposed as leader of the whole party by the selection of Mr. Hepburn and later deposed as house leader was present to join the celebration of the Liberal victory. Many other members of the legislature were present.

CAMPBELLFORD

English Church picnic, held Percy Boon Thursday afternoon was somewhat marred by a heavy downpour of rain — which while appreciated by neighboring farmers—put a damper on what might have been a great outing for the many children in attendance.

Mrs. Thomas G. Church with Betty and Jack of Hamilton are visitors in town holidaying at Mrs. Church's father's home, River Rd.

Mrs. Smith Russell of Brandon, Man. who has been the guest of Mr. and Mrs. Alex Abar left for Stirling today to visit friends and relatives.

Among the visitors from a distance who attended the "Haig Family" reunion held at Crow River Bridge Thursday afternoon were Mr. and Mrs. George Third of Edmonton, Alta.

Miss Emily F. Lynch, barrister-at-law of East Windsor and her brother, Charles Lynch have returned home after a pleasant holiday spent with their parents, Mr and Mrs. D. J. Lynch, Booth street. Miss Margaret Lynch, remaining to spend vacation at home.

Among those who secured permanent first class certificates at Normal was Miss Doris Bonnycastle, daughter of Mrs. C. E. Bonnycastle, Mr. Clarence Bailey, receiving the same honors.

Mr. and Mrs. John Roach, of Booth street, have their nieces, Misses Kathleen and Eleanor McKay and their nephew Master Edmund McKay of Toronto as visitors during the summer holidays.

Mrs. Joseph Brown of Lindsay, is visiting her son Mr. F. N. Brown and Mrs. Brown of Booth Street.

Mr. Albert Dunk of Niagara Falls is visiting his mother, Mrs. James Dunk and other relatives in town.

Miss Alice McNamara, Reg. N. St. Michael's Hospital, Toronto, has returned home after a pleasant visit spent with her aunt Mrs. P. J. Sarginson of Sebastopol street.

Kingston Boy Drowns As Sailboat Upsets

KINGSTON, July 20 (CP)—Raymond Metcalfe, 17, of Kingston, was drowned yesterday while sailing with two companions at an Eagle Lake camp, forty miles north of here. Word of the accident reached the father, Isaac Metcalfe, last night.

Meagre details said young Metcafe was sailing with two camp mates from the Rotary-Kiwanis-Y.M.C.A. camp when the boat capsized.

A young son of Lorne Arkley of Kingston was reported to have saved one of the other bys, whose name was not ascertained.

The export of Canadian cattle to Great Britain for this year up to July 12 totalled 26,115 head as compared with 23,961 during the corresponding period of last year.

MEN!

YOU'LL SURELY MAKE A WISE MOVE IF YOU TAKE ADVANTAGE OF THIS MADE-TO-MEASURE OFFER

NOW

WE WILL MEASURE AND TAILOR A SUIT—AS ONLY FASHION-CRAFT CAN—FOR

$22.50

It is possible for us to give you at this time a combined choice of the lighter summer weight fabrics and an early selection of both light and darker shades in Tweeds, Worsteds and Serges for your Autumn Suits.

Come where men get the greatest varieties in cloths and styles, with every satisfaction guaranteed, at attractively low prices.

Fashion Craft Shops LIMITED

B. A. HICKEY, Manager 390 GEORGE ST.

SHORT RIB ROAST 13c lb

BLADE ROAST BLADE OUT 10c lb

CHUCK ROAST BEEF 9c lb

SATURDAY AT BUEHLER BROS. LIMITED

387 George 50c MEAT ORDERS DELIVERED FREE Phone 3680

RIVERSIDE CREAMERY Butter 20c lb

SIRLOIN VEAL - - - - lb. 13c
ROLLED VEAL - - - - - lb. 13c
LOIN CHOPS - - - - - lb. 17c
LEG CUTLETS - - - - - lb. 20c

BABY SPRING LAMB

LEGS VEAL SHANK OFF 11c lb

RUMPS VEAL 13c lb

SHOULDER ROAST BEEF 8c lb

LEG 24c lb | FRONT 15c lb | RACK 18c lb | LOIN 24c lb

STEAK SALE: Round - lb. 18c; Sirloin - lb. 21c; Wing - - lb. 22c

Old Cheese Real Nippy 20c lb

Veal Shanks 5c lb

Sliced Bologna 2 lbs. 25c

Minced Beef, Beef Cuttings, Pork Liver 3 lbs. 25c

387 George Phone 3680 BUEHLER BROTHERS. 50c Meat Orders Delivered Free.

Donnacona is Sold by the Better Lumber and Building Supplies Dealers.

The Examiner

The Examiner is a Member of the Audit Bureau of Circulation
The Daily Examiner, published every lawful evening by The Peterborough Examiner, Limited. Office 416 George Street. $6.00 per year Delivered in City. Out-of-town Subscribers by mail, $4.50 per year.
Member: Canadian Press, Limited: Audit Bureau of Circulation: Canadian Daily Newspapers Association.
Member: Ontario Associated Dailies. T. L. Ashton manager, Canada Permanent Building, Toronto.
U.S. Advertising Representatives: Prudden, King & Prudden, Inc. Chicago Seattle, San Francisco, Los Angeles, and New York City.
Advertising Rates on Application.
E. M. GLOVER, Managing Director.

'PHONES: Editorial 1601. Business Office 1602. Private Branch Exchange to all Departments

THURSDAY, JULY 19, 1934

PREMIER MacDONALD'S VISIT.

It is predicted that Premier J. Ramsay MacDonald of Great Britain, who with his daughter, Ishbel, arrived in Canada yesterday to spend a much needed vacation of two months in the Maritime Provinces, will be overwhelmed with invitations to attend various public functions and to address different bodies.

The Examiner's opinion is that Canadians would be doing the British Prime Minister a great service if they permitted his sojourn in Canada to be a real rest, free from obligations to prepare speeches or to put in public appearances here, there and everywhere.

Affairs of state have pressed heavily upon Mr. MacDonald's shoulders for years; he has had tremendous problems to face and crushing responsibilities to carry, and he has most certainly earned a real holiday, relieved of any public duties or worries and at liberty to spend his vacation weeks as he most desires.

Canada is delighted to have him as her guest for the next two months, and can best show her hospitality. The Examiner feels, by letting our distinguished visitor alone and giving him the chance to enjoy the leisure that he needs so badly and has so richly earned.

THE HOURS OF SALE.

It is announced that under the new regulations wine and beer may be sold from 10 o'clock in the morning until midnight.

Thus the closing time is to be an hour later than in the old bar days and five hours later on Saturday nights, as the hotel bars used to close at 7 o'clock on Saturdays in the period before the Ontario Temperance Act.

The Government has intimated that these hours may be modified upon representations from municipal authorities, and the closing hour may be changed to 11 o'clock or even 10 o'clock if public opinion in any particular municipality so desires.

Under the circumstances the hours of sale become a matter for the city council to take under consideration; if there is a feeling among the majority of citizens that the midnight closing is too late and that something should be done to ensure an earlier cessation of sale, particularly on Saturday night, that sentiment should be placed before the Government.

There are, of course, various angles to this question.

There is, for instance, the matter of speakeasies where beer, both vendors' and home-brew, is now available; it might well be that if legalized sale were to be shut off too early this action would play right into the hands of the illegal sellers, and that factor would have to receive earnest consideration when hours of sale are under review.

GOOD SHOOTING.

Canada's expert rifle shots are making a splendid showing at Bisley, and their feat in winning the McKinnon Trophy, one of the two most important team competitions, yesterday, should cause general satisfaction throughout the Dominion.

The winning of this historic cup is rightly regarded as a convincing demonstration of accurate shooting, in asmuch as it is not an individual feat, but is shot for by teams of twelve riflemen representing the different countries of the Empire.

The McKinnon Trophy has been shot for for forty-four years, and this, the eighth occasion upon which the Maple Leaf marksmen have brought the honors to Canada, their last win previously being four years ago.

The English team was second yesterday, while last year's winners; the team from Scotland had to be satisfied with third place.

If the Canadian team success in this great competition can be repeated by some individual Canadian in the King's Prize competition, the Dominion team will indeed have covered itself with glory.

A good start has been made, for yesterday Private P. J. Martinsen, of La Tuque, won the bronze medal for leadership in the first stage of the King's Prize, winning a shoot-off from another Canadian and two British riflemen.

MUCH ADO ABOUT NOTHING.

This hunger march issue is being given a prominence that is utterly at variance with its importance.

The demonstration, promoted by radical leaders whose chief concern is to create all the trouble possible, has not commended itself to anything but a small proportion of the unemployed in the province; the majority of our citizens who are on relief realize that the "demands" that are to be made cannot possibly be granted, and they are not interested consequently in the affair.

Here briefly is what the "hunger marchers" are going to ask:

Cash relief 50 per cent. above the Campbell report for food, clothing and rent.

Assumption by the Provincial and Federal Governments of full responsibility for all relief expenditures.

Abolition of all "slave" camps.

Trade union conditions and wages on all relief projects.

Payment of five dollars a week for their maintenance to all single unemployed, male or female.

Supply of kitchen utensils, bedding, stoves and other household necessities to all unemployed recipients of relief.

Unemployment insurance without contributions from beneficiaries.

These extreme demands, involving a heavy increase in the already tremendous relief costs, cannot succeed, and The Examiner is satisfied that the promoters of the hunger march have not for a single moment entertained any hope of the concessions being granted.

The whole thing cannot avoid being a "flop," and yet the Hepburn Government and the Toronto municipal authorities are at war over the matter, and in order to give the hunger marchers the right-of-way the Government has gone to the unprecedented length of interfering with Toronto's local autonomy by ousting two of the Police Commission and appointing new members who will see to it that the trekers are given permission to parade.

RAILWAYS AND PENSIONS.

One of the last bills passed by the United States Congress authorized a national system of railway pensions under direct federal supervision. President Roosevelt, however, was not keen about it, and he appears to have gone on his holiday in a warship without signing it. The plan calls for a uniform annual assessment of 4 per cent. on the yearly payroll of the carriers and for a contribution of 2 per cent. to be made by the employees. This would mean, on the basis of present payrolls, an annual payment of about $60,000,000 by the transportation companies and of $30,000,000 by their workmen. Funds thus raised would be paid into the Treasury and administered by it. They would be used to finance an old-age pension plan based on retirement at 65 or upon completion of thirty years' service. A new federal agency, to be known as the Railroad Retirement Board, would supervise the operation of the plan. Retirement benefits would be paid on the basis of salary and of length of service.

The arguments for the bill were that railway employees on the whole are a well-paid class who could without much self-denial submit to the compulsory deductions toward provision for old age. But the President in his various speeches has pointed out that in 1933 the railways did not meet their fixed charges, that their financial condition is still precarious and their credit not restored.

To increase railway costs now would retard railway recovery, because it would add to that branch of transportation service a burden which their competitors, the motor buses and trucks, would not be called upon to bear. There are volunary schemes of pensions which would be disturbed, and moreover, the conditions of railway companies vary considerably.

If compulsory superannuation plans are to be devised for the railways they would be better worked out as part of a system of compulsory insurance for industry as a whole, so as to put them all on more equal footing.—St. Thomas Times-Journal.

THE VOICE OF HITLER, BUT THE HAND OF GOERING.

It was the voice of Adolf Hitler the German Reichstag and the world heard last Friday, but the hand was that of Goering, Prime Minister of Prussia. Despite censorship and propaganda, the truth about Germany's "blood-purge" filters out to the world, and the truth is largely what the world suspected. Mainly it is that Hitler has become the docile puppet of the Junkers and reactionaries who financed and used him to overthrow the German Republic. Steel-masters like Thyssen, the leaders of the dye and chemical trust, the heads of the army, the Prussian Junkers like Goering—these had become convinced that Hitler's bombast and buffoonery had gone far enough. They had become fearful lest his millions of dupes be led too far, becoming as great a menace as Communism, so there followed the "plot," with Hitler betraying and assassinating his old comrades in obedience to his masters, this to keep his job.

The over-wrought, half-hysterical little man who screamed out a farrago of incoherencies in the Reichstag on Friday was the farthest thing removed from a Stalin or a Napoleon in the world's history. Actually, he was the obedient executioner offering the defence which his masters had prepared for him, seeking desperately but unsuccessfully to maintain the facade of fantastic folly behind which reactionary powers have operated these past fifteen months. Not a chancellory in the world to-day but does not know that Hitler is but pitiable "window-dressing," that behind him are the old military and industrial gang who scuttled the Republic, made the Treaty of Versailles another "scrap of paper," and sought desperately to have Germany regain her old power.

With the leaders of the pathetic dupes who believed in Hitler out of the way, with the crazy nightmare of a "Nordic Germany" nearing its close, there is to follow a new reign of terror. "Everybody must know for all future times that if he raises his hand to strike at the state, certain death will be his fate." Thus the voice of Hitler, and the hand of Goering.

Yet there is no promise that another blood bath, nor the threat of it, will save Nazi Germany. The Government of which Hitler is the figurehead needs money desperately. It will not get it through a reign of terror, with tyranny upholding the pagan, pseudo-Socialism of Nazi-ism. It may well be, therefore, that, in due time, we shall see Hitler transformed by his masters into a respectable despot, or, failing that, see him elbowed into obscurity. Leaders like Goering and Goebbels, driving toward an end, do not scruple over methods.—Ottawa Journal.

EDITORIAL NOTES AND COMMENT.

Now, let's see. Who has been fired to-day?

At least the new Government is supplying the newspapers with an abundance of front page stories.

Mr. Henry says he knows more about the Companies' Law now than he did a short time ago. And about many other things, it is to be imagined.

With federal by-elections to be held in September, the politicians are taking very little time out. If everybody in Canada was as busy, happy days would really be here again.

For the next few weeks, at least, King Beer will occupy a central position on the stage of events. It is to be hoped that the drunken driver does not eventually push him out of the spotlight.

With Ontario House in London to be closed, Hon. G. Howard Ferguson will have to work overtime to convince Britishers that Canada is not shutting up shop completely in the British Isles.

Tory newspapers are now getting after Mr. Hepburn because they say he is talking too much. Well, didn't he talk his way into the premier's shoes?—Sarnia Canadian-Observer.

Mr. Hepburn had a visit with Premier Henry and the conversation was very friendly. They seemed good friends and quite close, there being only an ex between them.—Stratford Beacon-Herald.

Rob some men of their conceit and there would be nothing left.—Ottawa Journal.

First thing everybody knows, with these favorable weather conditions Western Canada will have a great wheat crop.—Winnipeg Tribune.

THE OLD HOME TOWN

Registered U. S. Patent Office — By STANLEY

DAD FILBERT AT LAST FOUND A WAY TO PREVENT HIS DAUGHTER FROM RIDING AROUND WITH THAT SPEED DEMON FROM HOOTSTOWN

STANLEY

©1934 LEE W. STANLEY CENTRAL PRESS 7-20-34

What's in The NAME

of Canadian Cities and Towns?

By FRANK H. WILLIAMS

SACKVILLE, N. B.

This town is another instance of a Maritime urban site that took its name from old country associations, coupled with repercussions from the American revolutionary war.

At the time the Acadians were expelled from this district in 1755 Lord Sackville was colonial secretary, following a distinguished war record. Sackville held office at the time of the American revolutionary war and had much to do with settling the area with patriotic Britons who refused to forswear allegiance to the land of their birth.

It seemed only natural, therefore, that the name of the man who had so much to do with the repatriation of the loyal subjects of the King, should have been perpetuated in this manner. Just why the name "Sackville" was adopted, instead of the old French name, "Tantramar," cannot be stated with authority by local historians.

ALL OF US

(By Marshall Maslin.)

YOU . . . YOU . . . YOU

Some minor disappointment—like having it rain when you planned a picnic—is a great annoyance to you and you complain fitfully; but you face a major disappointment, manfully drawing upon some hidden reservoir of strength that is within us all, though we tap it rarely.

You wonder what you would do if you were ever greatly tempted to steal a great sum of money, without possibility of being detected . . . or if you found a big package of bills on the street. . . . You hope you'd do the right thing, but you wonder how much you'd be tempted.

You wish, sometimes, that you didn't have to work, but you find it difficult to plan a life without work in it.

You put up your hand for a street car, but it goes right by without stopping. . . . You are furious. You plan revenge. You swear you'll report that motorman. You'll punish him as he deserves. . . . But you don't do it. Somehow you don't want it on your conscience that you caused him to lose his job. . . . Or perhaps your hot impulses are no more enduring than some of your gentler ones.

You may boast that you have a sense of humor or that you are a good judge of human nature, but never that you have a kind heart.

You don't know where the money goes.

You tell your farmer friend that you envy him his life in the country. He tells you about pests, frost, drouths, mortgages, low prices, taxes. You ask him if he'd rather live in the city, and he says "NO!"

You abuse city life to him and he asks if you would really like to live on a farm every day in the year, and this time YOU say "No!"

When you have a pain in your right side you wonder if it's appendicitis.

You aren't as certain of most things as you pretend to be. . . . But also you believe in more things than you will confess.

A Thought

"Let us reassure ourselves with the law of Love. God never punishes man for doing right, for honest labor, or for deeds of kindness, though they expose him to fatigue, cold, heat, contagion."—Mary Baker Eddy.

Nine-tenths of holiday drownings in England are said to be due to foolhardiness.

FOREIGN AFFAIRS

By H. W. L. MAHOOD

THE UNITED STATES

DISQUIET prevailed in the ranks of the government, and of the employees during the closing hours of the 73 Congress. Veteran legislative employees were full of protest. A bill had been proposed that a legislative employee might receive a pension by contributing three percent of the salary received each year of service. Congress had some years before adopted a similar plan for railroad employees. The plan had been approved by railroad men enthusiastically. The pension while not large, gives the pensioned railroad man a comfortable living for his retirement days. The morale of the railroad has been heightened by this action of the government. When working men are treated right and receive living wages and are assured of a pension, strikes are an exception.

The Veteran Legislative Employee bill was passed by the Civil Service Committees of both Houses. It was adopted by the Senate. In the lower House the sentiment was strongly for its passage. There bobbed up one rock of opposition. The rock was in the Speaker's chair. Speaker Rainey refused to recognize the sponsor of the bill. The reason stood out plainly. Speaker's wife is on the pay roll as her husband's secretary. She is a legislative employee. If the Speaker supported the bill which would make her a claimant on the pension fund, if the bill were finally passed, a certain reaction would follow. Rainey was thinking of the coming elections in November of this year. Many of the Senators are due to go to the people for reelection on that date. The election of a senator from Illinois is an important political event for both parties. By his action Rainey shewed that he thought more of his reelection than of the veteran employee bill. Wonder why?

• • •

IN THE 73 Congress there was one dominant personality. He kept free from the entangling controversies. Different he is in his leadership from Hitler of Germany. For Hitler the Nazis go through rivers of blood. Many a day will pass before the rival parties in Germany become united. Hitler has wounded Germany to the death instead of crushing the Storm Troops. If he escapes assassination for six months it will be because he has sought safety as did Machado, in flight. The hope of this writer is that Germany will come to her senses and dispose of him in some other way. Hitler has forfeited his right to rule. Like his pagan religion he belongs to the cruel bloodthirsty paganism of the past.

Political controversies in the United States are as far away from present political conditions in Germany as Christianity is from paganism. Britain at this hour stands out in such sharp contrast from Germany. Heated political contention in the Empire is as far away from blood letting as are the Middle Ages. But we must not overlook the fact that there is lurking in the human heart of all races much of the pagan. A heightened temperature will wake up the sleeping serpent. There have been experiences when we all have been surprised to find the pagan within. Germany is passing through purging waters. The masses of the Germans are in grief that their leaders are so blind. From these masses of farmers and industrial employees came the soldiers who fell on bloody battlefields during the Great War. They now realize that they were misled by the Hohenzollerins. Nor are they blind to the present situation. German masses weep. Grief has taken hold of the Catholic and Protestant churches. The church survives. When Hitlerism has gone the church will still be.

• • •

AS completely as Hitler dominates the German Reich, Roosevelt dominated Congress in its closing hours. There was considerable rancor. Deeper than sentiment of a political nature was the genuine American type of democracy. The Reich is a rubber stamp government. Congress was as truly a rubber stamp Congress. But the rubber stamps were as different as are Hitler and Roosevelt. They were as different as are Germany and the United States.

Many bills were passed fundamentally changing the the American national life. The bills to which reference is here made were passed without debate. Every Congressman and Senator was eager to get away. The Democrats had the votes. For campaign purposes the Republicans were making copious notes. Protests because of the procedure were raised. Rainey steadfastly refused to let even one Republican make a speech.

Never before has a Congress so completely abdicated its functions. Methods of procedure long established were never so ignored. Matters of supreme national importance, without debate, were placed in the hands of the President. The N.R.A. in the hands of the President has not been fully tested. It may prove more successful than is at present anticipated. Congress has committed to the President without any code organization, matters just as important, to be disposed at his discretion. The American people are seriously questioning this Congressional action.

Democracy to function must have two political parties. Legislative bodies are for the purpose of debate before legislate. When this right is denied in any nation discontent and revolution are in the making. Silence the voice of any member of a legislative body, deny him liberty of speech and Democracy has become autocracy.

Entrance Results

COE HILL CENTRE

Belton, Murray (hon.); Campbell, Gladys; Gunter, Ivan; Hills, Ellen; Hoare, Muriel; Macdonald, Peter (hon.); Molloy, Katherine; Moore, Gerald (rec.); Nicholson Marjorie; Smith, Verda (rec.); Sprockett, Laura; Tibbett, Irene; Tivy, Allan (rec.).

MILLBROOK CENTRE

The following passed the Junior High School entrance examinations held at Millbrook, July 3, 4 and 5:

Abbott, Hugh Leslie; Allin, Morley; Argue, Barbara (honors); Bothwell, Flossie; Cooke, James; Davidson, Melville; Fallis, Eric (honors); Gallagher, Eileen; Gillies, May Norma (honors); Larmer, Gordon (honors); Lunn, Laselle; Murphy, Tessie; Oliver, Austin (honors); Pallister, Earl; Porteous, Alvin (honors); Porter, Keith; Richards, Arthur; Seney, Mona; Sharpe, Henry; Widdis, Willmot; Worr, Margaret.

Names of those admitted to High School entrance, without writing, on teacher's report:

Arundel, Jack; Carveth, Betty; Eakins, Mary; Jones, Gordon; Lunn, Orville; Smith, Dorothy; Theobald, Robert.

J. W. Odell—P.S.I.

MADOC CENTRE

Allan, Douglas (rec.); Andrew, Ruth (rec.); Ash, Reuben; Barry, Rita; Bristol, Robert (hon.); Brownson, Rose; Brownson, Simon; Burris, Jennie; Cooney, Marvin; Courneyea, Marorie (rec.); Dafoe, Claude; Demorest, Betty; Downey, Helen; Elliot, Harold; Empey, Pearl; Empey, Ruth; Fitzgerald, Ruth; Fleming, Marjorie; Fleming, Vada; Francis, Dorothy; Franklin, Annie (hon.); Fox, Albert (rec.); Hagerman, Nerva; Harris, Donald (rec.); Hawthorne, Tom; Heyworth, Lloyd; Holland, Edna; Holland, Nancy (hon.); Holmes, Albert; Holmes, Gordon; Holmes, Isobel (hon.); Hunter, Robert; Kilpatrick, Hilda (hon.); Leslie, Margaret; Moorcroft, Everett; Moore, Burton; Murphy, Richard (rec.); Parks, Phyllis; Phillips, Irene; Pigden, Harold; Plane, Roy; Reeves, Mackenzie (hon.); Roberts, William (rec.); Rollins, Ferne (hon.); Rollins, Jean (rec.); Severin, Rietta; Sexsmith, Norma; Smith, Maye (rec.); Stevenson, Mary; Stewart, John; Trumpour, Grenfell; Trumpour, Jean; Walker, Irene; Walsh, John (rec.); Wesse, Minnie; Wilson, Eileen; Wood, Helen; Muray, Ruth; Stocklosar, Gwendolyne; Wright, Harold; Wright, Helen (rec.); Wright, Lorna, hon.).

One-Minute Pulpit

Give strong drink unto him that is ready to perish, and wine unto those that be of heavy hearts.—Proverbs 31:6.

IT PAYS TO ADVERTISE

ON THIS DATE

A DAY IN CANADIAN HISTORY

By Fred Williams

A BIG BANK'S EARLY TROUBLES.

On this date, in 1818, the Bank of Montreal, which had commenced business on November 7th previously, opened an "office of Discount and Deposit" at Quebec, the first of its branches. Almost from the start a variety of difficulties were met. Almost at the outset the Quebec Branch had to meet the competition of the Quebec Bank and in 1849 its existence was imperilled by injurious rumors regarding the stability of the parent bank. The directors at Montreal had agreed to accept on deposit for one year at 6 per cent. interest the paid up capital of a Montreal fire insurance company. The transaction, becoming known to cautious merchants of Quebec, gave rise to gossip of a detrimental character which brought letters of anxious enquiry to the head office from the cashier of the Quebec Branch. He was informed that "the office at Quebec can reckon upon a fixed capital of 50,000 pounds and as many notes as they can keep in circulation and that the Bank having taken the money belonging to the Montreal Fire Insurance Company at interest was not from a want of it, but to encourage an infant institution in which many of our bank shareholders are interested."

Shortly afterwards the position at Quebec became still more unsatisfactory and it was decided to close the branch at the end of the year. But things improved; strong representations from Quebec merchants were received; protests against the closing were frequent; and it was decided to retain the branch. Later, during the political crises, 1834-38, the Bank of Montreal was the target of racial attacks, but their effect was not important.

Entrance Examination Results

CAMPBELLFORD CENTRE

(Examiner Correspondence.)

Passed — Adamson Elizabeth, Anderson Robert, Baker William, Beaudoin Rose, Bedford Jessie, Bennett Donald (hon.), Bennett Elizabeth, (hon.), Brown Edmund, Buchner Charles, Buckton Dennis, Collins Marie, Coveney Richard (hon.), Curle Dorothy, Dewey Rose, Dolman Elizabeth (hon.), Donald McLean (hon.), Elmhirst Gladys, Fox Verabelle, Frederick Helen, Free Elizabeth (hon.), Fry Annie, Glenn Ruth, Granger Reta, Haig Douglas, Haig Marguerite, Haig Stuart (hon.), Heath Melvin, Hendy Jean, Hoey Bernard, Hoey Thomas (honors) Ingram Eric, Jeffs Charles (hon.), Johnson Regina, Johnston Donald, Liberty Bill, Lisle Bernice, McCulloch Margaret, McGee Helen, McKelvie Franklin, McMullen Bessie, McMullen Eileen (hon.), McNaught Helen, Mahoney Mary, Mahoney Reta, Menzies Thelma, Miller Irene, Mitchell Ona (hon.), Murray Helen, Nelson Gerald, Nesbitt Pauline, Nicholas Alexander, Nicholas Bertram, Nicholas Douglas, Pickering Lillian, Redden Dorothy (hon.), Reid Marjorie, Rowe Freda, Scott Roy (hon.), Seguire James (hon.), Shaw Glennis, Shaw Ottozell, Shepherd Margaret (hon.), Sloggett Doreen, Smith Belinda (hon.), Southern Herbert, Sutton Elsie, Third Frances, Wannamaker Evelyn, Wilson Teresa.

Passed under Reg. 11-5 of H. S. Entrance Regulations —McConnell Madeline.

Hastings Centre

Passed. — Beamish Winnifred, Brinklow Verla, Collins Barbara, Convey Eileen, Fowlds Isabel, Graham Daisy, Hill Gordon (hon.), Killingbeck Melville, Kirk Jessie, McGuire Bernadine, Pettigrew Patrick, Phillips Marion, Pulfer Doris, Seabrooke Lavergne, Scriver Verna, Smith Frances, West Jack, Crowley Ann.

Warkworth Centre

Passed: — Allan Jack, Atkinson Ambrose, Broadworth Clifford, Buchanan Alan, Carlaw Robert, Carr Lloyd, Clapperton Stewart, Clarke Glenn, Darling Eric, Edgar Alexander, Field Gladys, Fowler Gordon, Garvin Marion (hon.), Goodfellow Dorothy Greenly Lloyd, Grills, Violet, Hoard Stewart, Hopkins Clella, LaPorte Maggie, Mallory Mildred, Morrow James, Morrow Margaret, Morrow Ruth, Nelson Bertha, Pettifer Laura, Sykes Helen, Vanslyke Rosanna, Yule Flora, Zufelt Grace.

Passed under Reg. 11-5 of H. S. Regulations: Bowen John, Helson Donald.

GRAIN AND PRODUCE REVIEWS

ONTARIO GRAIN

Approximate prices track shipping point — Wheat, 88c to 90c; oats, 35c to 38c; barley, 46c to 46c; corn, 74c to 77c; rye, 49c to 50c; buckwheat, 58c to 60c.

MONTREAL PRODUCE

Butter declined fractionally in price on the Montreal Produce and Dairy Market yesterday. Trading was light.

The butter market was down ¼ of a cent, fresh No. 1 being 18¾c a pound in carlots or less. Small lots to retailers brought 20 cents a pound for solids and 21 cents for prints. Receipts totalled 926 boxes.

Cheese was unchanged in price. Ontario colored being quoted at 10c to 10¼c a pound, while Quebec cheese brought 9½c to 9¾c a pound. Arrivals were 5,262 boxes.

Egg prices held steady at yesterday's levels. Graded shipments in carlots or less were 20c to 21c a dozen for A-large, 19½c to 20c for A-medium, 19c for B and 18½c to 19c for C. Receipts were 425 cases.

No changes were recorded in potatoes, old N.B. Mountains being 40c to 60c per 80-pound bag, while new Quebec potatoes sold for 70c to 75c per 80-pound bag.

CHICAGO GRAIN

Prompted by startling reports of widespread drought damage, all wheat futures soared above the dollar-a-bushel mark yesterday. Simultaneously, corn and rye both overtopped the season's high-price record.

Maximum new upturns of about 2c were attained by wheat and other grains, but active selling to realize profits led to material reactions from the day's high points. The apex for wheat to-day was shown to be up nearly 16c in the last ten days.

A feature was trade forecasts current that, notwithstanding shortage of domestic wheat production, Southwest feeding of wheat to live stock this season would be the largest known in thirty years.

Wheat closed firm, ⅞c to 1¼c above Wednesday's finish; corn, ¼c to 1⅛c up; oats, unchanged to ¼c advance, and provisions unchanged to a rise of 5c.

WINNIPEG GRAIN.

WINNIPEG, July 20. — The highest prices of the year were marked up as wheat futures continued the upward trend on the Winnipeg Grain Exchange yesteday. At the close of an erratic session values were 1⅛c to 1½c higher, July at 86⅝c, October 87⅝c, and December 88⅞c to 90c.

July closed at the day's high point, a new record price in the life of the current option, as a late ally lifted values and regained most of the ground lost earlier. Futures had fluctuated erratically, an opening advance of nearly 2c being reduced to ½c shortly before the close.

Heavy selling entered the pit on the bulges, credited chiefly to the Government agency and to profit-takers, overcoming the effect of continued unfavorable weather in Western Canada and advances at Liverpool. Gains of 1¼d to 1⅞d per bushel registered in the English market.

Higher prices on Argentine wheat offerings were being asked by exporters there. It was reported an increase of 1,000,000 bushels is expected to be shown in the week's exports from that country for the week, which would bring the total clearances to approximately 3,000,000 bushels.

Sale of some Durum wheat for overseas shipment featured cash grains, but trading in other grades was uninteresting. Coarse grains futures all moved higher in sympathy with wheat.

Futures:

	Open	High	Low	Close	Prev. Close
Wheat—					
July	.86¼	.86¾	.85¾	.86¾	.85¼
Oct.	.87½	.87⅞	.86½	.87¾	.86½
Dec.	.88½	.89	.87¾	.88⅞	.87¼
Oats—					
July	.39⅝	.39¾	.39	.39½	.39⅜
Oct.	.39⅝	.39¾	.39¼	.39¾	.39⅜
Dec.	.39½	.39½	.38¾	.39¼	.39

IN DAYS GONE BY

Items Taken From Old Fyles of The Examiner

JULY 20, 1926.

Prices were higher on the local market today, eggs selling for 30 cents, butter around 75 cents, chickens 35 cents a pound and new potatoes 65 cents a peck....Station CFCA at Toronto will try to reach this section with a radio program tomorrow night.

JULY 20, 1914.

The Peterborough Times stated this morning that Magistrate Dumble intends resigning, but Mr. Dumble informed The Examiner that there is no truth in the statement....The double umpire system will be tried out here for the first time at the ball game tomorrow.

JULY 20, 1904.

An excursion yesterday was delayed over an hour when the bridge below the Lift Lock could not be swung back to let the steamer through.

Distillery-Brewery Issues Off - Industrials Weak

MARKET QUOTATIONS

QUOTATIONS COMPLETE TO CLOSING TIME

Toronto Stocks
BIGGAR & CRAWFORD

	High.	Low.	Close.
Abitibi	100	100	100
Con Bake	8½	8¼	8¼
Br Am Oil	13⅞	13⅝	13⅞
Beauharnois	5¾-6	....	....
Can Bread Co	2⅛-2½	..	....
Bldg Prods	21-21½	..	....
Bell Tel	117⅛	116½	117
Burt FN	33½-34½	..	....
Brazilian	8½	8⅜	8½
Brew & Dists	76-85	....	....
Brew Corp	9	8¾	8¾
BC Power "A"	26-27	....	....
Can Bud	9¾	9½	9½
Can Cem	6½	6½	6½
C. P. R.	13½	13¾	13½
Can Dredge	21	20¾	21
Can Canners	5¼	....	....
Can Oil	15-16	....	....
Can Malt	31½	31½	31½
Cockshutt	6¾-7	....	....
Dom Bridge	32½	....	....
Dist Seagram	12⅜	12¼	12¼
Dom Stores	20	19¾	19¾
Ford "A"	19½	19¼	19⅜
Can Gypsum	6	6	6
Cons Gas	183	....	....
Goodyear	121	....	....
Ham Bridge	5½-6	....	....
Walk G and W	29½	28	28½
Int. Nickel	25¼	24¾	24¾
Int. Util. 'A'	2⅞-3¼	..	..
Ind. Alcohol	6¾	6½	6½
Imp. Oil	14⅝	14¼	14¼
Imp. Tobacco	10¼-⅝	..	..
Con. Smelt	140	137½	137½
Laura S.	55½-56½	..	..
Loblaw 'A'	17	16⅞	16⅞
Mont. L H & P.	34½-34⅝	..	..
McC. Frontenac	13	..	..
Massey Harris	4⅜	4	4
Moore Corp.	15½-15½	..	..
Page Hersey	66½-70	..	..
Pressed Metals	14	..	..
Power Corp.	10¼A	..	..
Photo Eng.	18¼-19	..	..
Int. Pete	28	27	27⅝
Service Stations	6	..	..
Sup. Petro.	23	..	..
Stand. Paving	1½	..	..
Tip-Top Tailors	7½B	..	..
C. Vinegar	26¾	26	26
Wineries	7⅜	..	..
Waterloo	1½	..	..
Walker Brew.	9¼-9⅝	..	..
Weston's Ltd	37½	..	..
Steel of Can.	34¼-35	..	..

Toronto Mining
Watson Wallace and Co.

	High.	Low.	Close.
Sales 1,196,000.			
Acme	20½	20	20½
Ajax Oil	103	102	102
Ashley Gold	60	60	60
Aldermac	21½	21	21½
Amity	2	1⅞	2
Bagamac	14	13¾	13¾
Base Metals	110	107	109
Barry-Hol.	14½	10	13
Bobjo	68	63	65
Braylorne	1675	1650	1650
BRX	126	115	124
Bunker Hill	2¼	2¼	2¼
Brownlee	3	2½	2¾
Can. Kirk.	8½	8½	8
Chem. Re.	177	165	170
Cent. Patricia	89	85½	85½
Clericy	6¾	6½	6¾
Coast Cop.	400	ask	..
Cassels-Tre.	56	53	53
Dalhousie Oil	30	bid	..
Dome	4125	4000	4025
Dom. Explorers	3-3½	..	..
Edorado	300	275	290
Falconbridge	350	345	345
Harker	11½	11¼	11¼
Hollinger	1760	1740	1750
Home Oil	110	107	107
Howey	138	124	127
Hudson Bay	1325	1310	1310
Halcrow	21	13½	17
Kirk. Hudson	60	ask	..
Kirk.	63	59	60
Gunnar	236	209	230
Gods Lake	380	350	380
Little L. Lac	765	706	718
McKenzie	162	151	151
Goldale	29	27½	27½
Green St.	90	85	87
Jackson M.	40	38	38
Lebel Oro	16½	14½	14½
Paymaster	27½	26	27
Pickle Crow	152	140	151
Read Athier	142	123	142
Lakeshore	5400	5350	5360
Lee Gold	11	..	..
McIntyre	4700	..	..
Macassa	257	240	250
Maple Leaf	39	36	38
Malartic	60	59	60
Mining Corp.	205	203	205
Malrobic	3¾	3¾	3¾
Moffat-Hall	6¾	5½	6½
McMillan	70	69	69
McVit.-Graham	60	40	55
McWatters	50	43	45
Man. & East	33	31½	32
Noranda	4280	4200	4200
North. Canada	30	27	30
Nipissing	255	..	..
Park Hill	42	40	40
Pend-Oreille	63	..	..
Pioneer	1350	1340	1350
Premier	130	127	130
Reno Gold	104	96	96
Ribago	⅞	..	..
Sherrit-Gordon	80	..	..
Siscoe	242	237	240
San Antonio	605	585	590
Sudbury Basin	140	135	140
St. Anthony	58	56	58
Sylvanite	280	270	274
Tech-Hughes	680	665	665
Towagamac	47	46	47
Thomp. Cad	53½	52	52
Ventures	84	83	83
Waite Amulet	106	105	105
Wayside	8	7½	7¾
Wright Harg	950	940	940
Wainwright	90	..	..
White Eagle	23½	..	..

Unlisted—
Forty-four—1600-1675.
Great Bear Dev.—18-21.
Long Lac Lagoon—41-43.
McLeod Cockshutt—77-79.
Mosher L.L.—32-33.
Doche L.L.—36-37.
Smelter—36-36½.
Toburn—133-136.
Young Dave—29-32.
Bankfield—107-112.

New York Stocks
BIGGAR & CRAWFORD

	High.	Low.	Close
Atchison	61½	58½	58½
Auburn Auto	23¾	22¾	22¾
Allied Chem	133½	133	133½
Amer Can	100¾	99	99
Am Smelting	41	38¾	38¾
Am Rad & S S	14	13½	13⅝
Am and For Pow	7¼	6¾	6¾
Amer Tel & Tel	113⅝	112⅜	112⅜
Am Roll Mills	18¼	17½	17½
Anaconda Cop	14	12¾	12¾
Balt & Ohio	21½	19⅞	20
Baldwin Loco	9⅞	8¾	8⅞
Bordens	27½	26½	26½
Byers A M	20¼	18	18
Bendix Avn	14½	13⅜	13⅜
Beth Steel	32⅝	30½	30½
Briggs	17¼	16½	17
Canada Dry	19⅜	18½	18½
Can Pacific	13⅜	13¼	13⅜
Case J I	51	49	49
Chrysler	40¼	38¾	38½
Columbus Gas	10½	10⅛	10¼
Cons Oil	32⅜	31¾	31⅞
Com Solvents	20½	18⅜	18⅜
Dupont	91¾	88⅝	88⅝
Elec Bond and Sh	13¼	....	....
Elec Auto L	21½	20¼	20¼
Freeport Texas	32	30¼	30½
Gen Electric	20¼	19⅜	19⅜
Gen Food Prods	31⅜	....	....
Gen Motors	31½	30¼	30½
Gillette Saf Raz	13¼	12⅜	12½
Goodyear	26⅜	25⅜	25⅜
Houston Oil	19⅜	18½	18½
Hudson Motors	8⅜	8¼	8¼
Int Harvester	32⅜	32¼	32¼
Int Nickel	25⅛	25⅛	25⅛
Int Tel & Tel	12	11½	11½
Johns-Manville	52½	49	49
Liquid Carb	26¼	25½	25½
Mont Ward	28⅝	27	27½
Nash Motors	16¼	15⅝	15⅝
N.Y. Cenrtal	26⅞	25¼	25¼
Nat Biscuit	35½	35¼	35½
Nor American	16	15½	15½
Phillips Pete	17⅛	16⅞	16⅞
Pack Motors	3¼	3	3
Penn Ry	29	28½	28¼
Radio Corp	6¼	5⅞	5⅞
Sears Roebuck	43½	42	42
Simmons Bed	12⅞	12½	12½
Stan Brands	20½	20	20
St Oil of N.J.	44¼	43⅝	43⅝
Socony-Vac.	15⅝	15¼	15¼
Studebaker	4	3⅝	3⅝
Stewart-Warn	6⅜	6¼	6¼
South Pacific	22½	20⅝	20⅝
Texas Corp	23⅝	23	23
Timken Roll B	29¼	29	29
Texas Gulf Sulp.	33½	32⅞	33
Union Pacific	117	115½	115½
Union Carb	44	42¼	42¼
United Corp	4⅞	4½	4½
U.S. Rubber	16⅝	13⅞	14
U.S. Steel	39	37⅞	37⅞
Vanadium Corp.	20⅛	18¼	18¼
Westinghouse	35	33½	33⅝
Warner Bros	4	3⅞	3⅞
Yellow Cab	4	3⅞	3⅞
Woolworth	50¼	49⅞	49⅞

BOND LIST
WATSON WALLACE & CO.

DOMINION OF CANADA

1936	105⅛-105⅝
1937	109¼-109⅝
1941	109¼-109½
1952	103 -103¼
1958	106¼-106⅝

PROVINCE OF ONTARIO

1948	110⅝-111⅛

Grain Quotations
LEEMING AND LEEMING
Phones 2786 and 2787

WINNIPEG WHEAT.

	July	Oct.	Dec.
High	86⅝	88⅛	89½
Low	84	85¼	86½
Close	84⅝	85⅞	87⅛

CHICAGO WHEAT.

	July	Sept.	Dec.
High	99⅝	102½	104¼
Low	97½	98⅜	99⅞
Close	97⅝	98⅜	101

LIVERPOOL CABLES.
Due—Chicago unchanged. Winnipeg ⅛ higher.
Opened—⅛ to ⅜ higher.
12.45—⅜ to ⅝ higher.
2.15—⅝ to ⅞ higher.
3.45—⅝ to ⅛ higher.
Close—¼ to ⅝ lower.

Body Of Victim Is Taken To His Home

The body of James Edward Tait, victim of a dynamite blast, is to be forwarded to his home in Watford, Ontario, by motor hearse tonight after resting during the day at the Duffus funeral parlors. Relatives arrived in the city late this afternoon.

BASKET PICNIC

BROCKVILLE, Ont., July 20 (C. P.) — Over 1,500 from different parts of the County of Leeds attended a basket picnic held at Crippen Lake yesterday under the auspices of the Twentieth Century Clubs of the county when Mrs. George T. Fulford, Junior, wife of the member elect for Leeds, and president of the women's section of the Ontario 20th Century Clubs, was presented with a silver rose bowl by young Liberals of the district.

DOME SUFFERS $2.50 SETBACK

Cheaper Golds Irregular in Heavy Trading in To-day's Session.

SILVERS STEADY.

TORONTO, July 20 (CP).—New York sold some of the big gold stocks this afternoon, to add to the unsettlement of the Toronto Mining Market, already weakened by profit-taking on the recent rise. Dome dropped to $40 for a loss of $2.50 and McIntyre at $47 was off $1.80. The smaller golds had their ups and downs in heavy turnover and the close found losses and gains practically balancing. Silver shares held steady and base metals were slightly soft.

There was no explanation of the weakness shown by the interlisted gold group other than a rumor that the Washington administration might not tamper further with the price of gold.

God's Lake partly recovered from its header of yesterday afternoon, getting up from 3.40 to 3.85 in the early trading and closing at 3.75 for a net gain of 35 cents.

Market Briefs
as Received Over Wire
LEEMING AND LEEMING
Phones 2786—2787

Bankfield.
Bankfield is drilling its 37th hole. The drilling on the south ore body has indicated a vein length of 480 feet averaging better than 8 feet wide. Further diamond drilling complated. The vein is better than one-third of an ounce gold a ton. Results justify shaft sinking.

Big Long Lac.
A rich but small vein has been found. It runs only a few inches wide. It is well mineralized. A contract for 2,100 feet of diamond drilling is to be let in the near future.

Birch Bay.
This is a company in which Goldale has an interest and holds options on a large block of treasury shares. Diamond drilling has started. It will probe a vein which carries gold values for a surface known length of over 400 feet. Six additional claims have been purchased.

Hard Rock.
The third most advanced operator in the Little Long Lac district. The last two holes have yielded high values, one hole gave $140.00 over 3 feet and another a 1-foot width, $124.00. Announcement of shaft sinking is expected to be made in the near future.

Lafayette Long Lac.
Five thousand feet of trenching completed. Five veins ranging in width from 18 inches to five feet are being opened up. 26 men are on the property.

Little Long Lac.
Expected drifting on both 5 and 6th levels will be starting this week. The "break" on the 6th level has widened out to 25 feet.

MacFarlane Long Lac.
A newly formed company, capital 3,000,000 which 1,500,000 issued. Surface work in progress. No special news.

Lake Maron.
According to an unofficial report the vein found two weeks ago has been traced on surface length about 300 feet.

Trafalgar Long Lac.
A crew of men on the property and surface exploration work started. The company recently formed with a capital of three million shares, half of which is issued.

Butter, raisins and dried currants, wheat and wheat flour are the four Australian products which do not receive the benefits of the British preferential tariff when imported into Canada.

U.S. Fliers And Plane Ready For Round-the-World Flight

Fliers starting a trip around the world, with Russia a special objective, are shown at Chicago before taking off on their adventure. Left to right are Lieut.-Commander John W. Iseman; John Fitkalo, mechanic; Flight Commander W. H. Alexander; Lorain Gayton, representing Mayor Edward J. Kelley of Chicago; W. C. Brooks, co-pilot, and Arthur Finch, radio man. The seaquiplane used in the flight is pictured below ready for the start of the air jaunt.

Market Closing On All Exchanges

WALL STREET CLOSE.
NEW YORK, July 20 (AP). — A sharp selling wave in the second hour was followed by a further lower drift in stock prices today. Net declines in the last hour ranged from one to more than three points. Metals and rails were among the principal losers. Utilities were resistant. U.S. Smelting dropped nearly four points. Western Union, Santa Fe, Howe Sound and Johns-Manville dipped two to three. Transfers approximated 1,150,000 shares.

LONE CIVILIAN RAIDS BARRACKS

(Continued From Page 1)

Warning the group not to pursue Blanton and his deliverer ran to the eastern end of the island and climbed into a rowboat.

As the amazed soldiers hastened to spread the alarm, the rowboat crossed the channel to the Brooklyn side of the bay.

The military hastily organized a search for the two men.

Governor's Island is located just off the battery, almost in the shadows of Wall Street's skyscrapers.

Blanton, who is 23 years old, was a prisoner from the second corps area. He would have been discharged in 1935 if the remainder of his sentence had been served without incident.

MISCONDUCT CHARGES.

LONDON, July 20 (A.P.). — Charges of continued misconduct by Douglas Fairbanks, Sr., and Lady Ashley since they were named on Feb. 5 in Lord Ashley's suit for divorce were fyled shortly before noon to-day in the Somerset House registry office.

Einstein "At Sea"

Prof. Albert Einstein, world-famous German scientist, who propounded the theory of relativity, is taking a vacation from his laboratory at Princeton, N.J., and enjoying himself sailing at Watch Hill, R.I., as you see.

Ambiyopia is a name given to diminished acuteness of vision not relieved by the use of glasses and in many cases not accompanied by any visible ocular changes.

British Fliers Ready For Long Flight To Bagdad

As soon as weather conditions permit, two intrepid British fliers will hop off from Wasaga Beach, Ontario, on a flight to Bagdad. The two fliers are L. G. Reid (left above) and J. R. Ayling (right), who are flying the plane to have been used by Capt. James and Mrs. Mollison last year. The plane has been re-christened and is now known as "Trail of the Caribou." Everything is in readiness for the flight except weather and latest reports were that it would clear up within the next day or so to permit the flight. The fliers have taken two weeks in preparing for the flight. The plane (shown at top) is of sturdy construction. It is also shown below, being loaded with 600 gallons of gasoline to be carried on the trip. It is expected the flight will keep them in the air for 66 hours.

Livestock-Produce Quotations

TORONTO CHEESE

TORONTO, July 20 (C.P.) — The Toronto wholesale cheese market was steady to-day with dealers buying large, colored, paraffined and government grades at 10½c.

Wholesalers offered cheese to retailers at the following prices: New large, 11¾c; twins, 12c; triplets, 12¾c; old large, 17½c; twins 17¾c; triplets, 18c; medium large, 15½c; twins 15¾c; triplets 16c.

FRUITS AND VEGETABLES.

TORONTO, July 20.— (C.P.) — Wholesale prices on fruit and vegetables as supplied by White and Co., were reported unchanged. Beans, 6 qt. basket, 12½c to 15c; 11 qt. basket 25c; Canadian raspberries, pint 8c to 11c; Leamington outdoor tomatoes, No. 1, 11 qt. basket $1.25 to $1.50; No. 2, 11 qt. basket $1.00.

TORONTO PRODUCE.

TORONTO, July 20. —(C.P.) — Wholesale prices on produce delivered at Toronto as supplied by the United Farmers' Co-operative Co., here to-day were: Grade "A" large, doz. 18c; Grade "A" medium, doz. 17c; Grade "B" doz. 16c; Grade "C" doz. 15c; churning cream, No. 1, lb. 18c; No. 2 lb. 16c; butter No 1 solids, lb. 18½c; No. 2 solids lb. 18c.

Ontario Cobbler potatoes, bag, 75c

TORONTO POULTRY.

TORONTO, July 20 (C.P.) — Wholesale prices on live "A" grade poultry, as supplied by the United Farmers' Co-operative Co., here to-day were:

Spring chickens, over 5 lb., 18c lb.; 4½ to 5 lb., 16c; 4 to 4½ lb., 14c; 3½ to 4 lbs., 12; 2½ to 3½ lb., 10c; broilers, 1¾ to 2½ lb., 10c; hens, over 5 lb., 11c; 4 to 5 lb., 10c; 3½ to 4 lb., 9c; 3 to 3½ lb., 8c; old roosters, 6c.

ONTARIO HOG PRICES.

TORONTO, July 20 (C.P.). —Reactionary movement set in on bacon hogs at market points to-day, and losses of 10 cents at Peterborough to 35 cents at London were registered. To-day's prices:

Peterborough, $8.75; London, $8.65; Hull, Que., $9.25; Kitchener, $8.75; Brantford, $8.65.

LEG BIRTHMARK ON QUINTUPLET

(Continued from Page 1)

ficiently progressed to pose for photographs. The father, Oliva Dionne, plans to have pictures of the whole family taken.

The other five Dionne children, from seven-year-old Ernest to one-year-old Pauline, are again delighted to be living at home while Mrs. Dionne is overjoyed to be re-united with her entire family.

Owing to the ill health of Mrs. Leon Dionne, relative of the family, which became apparent when she collapsed on Sunday after attending mass in the church it was necessary to transfer the five older children from her home in Callander to the Dionne farm home where the five new sisters were still unknown to them.

Mrs. Oliva Dionne, happy to be about her home once more, begins the day at nine o'clock when she breakfast. An hour later, with her husband an dfive children, she motors to Corbeil to receive the milk which is sent daily to the quintuplets from Montreal. She works around the house during the day, caring for the children and taking occasional rests.

READ THE WANT ADS

INDUSTRIAL LIST WEAKENS

Market Kicks Around Within Narrow Range With Losses Predominating at Close.

SMELTERS DOWN 5.

TORONTO, July 20 (CP).—The Industrial Market kicked around within a narrow range and closed with losses predominating. Volume was decidedly low. Distillery, brewery and the interlisted leaders were off, influenced by the soft tone of the New York Market throughout the day. Consolidated Smelters closed 5 points lower, at 140, and International Pete lost 7-8, closing at 27 1-8. The other oils finished the day unchanged.

Selling of the metals by New York gave International Nickel a setback to 25, down 3-8. Ford A. hit 19, down 1-2, C. A., 1-8 and Brazilian 1-4. In mid-day drifting Walkers Common eased down to 28 and recovered 1-4 to show a net loss of 3-4 at the close. Industrial Alcohol lost 3-8 and Distillers Seagrams weakened 1-2.

FRENCH CABINET BADLY SHAKEN

(Continued from Page 1)

they were exposed to the public.

Walkout Averted

Wholesale resignations from the cabinet were thought to have been averted by the premier's attitude, which strengthened the hand of seven Radical Socialist ministers.

These seven were said to be supported in opposition to Tardieu, Marshal Henri Petain Minister of War; Louis Germain-Martin, Minister of Finance, and other high officials.

The end of the Doumergue cabinet when parliament reassembles was freely predicted, now that the outward appearance of peace has been destroyed and political linen is being washed in public.

Lous Barthou, Foreign Minister, long has been mentioned as a likely successor to the elderly Doumergue, who was called in last February to lead the country from a grave crisis.

Premier Doumergue refused to return to today's cabinet meeting because he hoped the ministers might thresh out their differences satisfactorily, but he can return in a short time if his presence is needed.

FRAIL WITNESS TELLS OF VISIT

(Continued From Page 1)

and asked for a chair, which was furnished him. Continuing, he said Mike asked him to have breakfast to which witness replied that he couldn't eat after hearing the shooting. Witness continued by saying that Bradley insisted that he have something to eat, and after they both had a light meal Bradley went to the barn, where he stayed about 10 minutes. On the way back to the house Bradley drew some water from the well.

Witness concluded by saying that Bradley was wearing a blue shirt and blue trousers, and said he was going to Pembroke.

The Maid's Story

Muriel Marchildon, 15 years of age, former maid, at the home of the accused, was then called. She said she lived at Michael's for three weeks prior to the shooting. She said Michael slept upstairs sometimes and downstairs at other times. For a week before the murder he was sleeping downstairs.

Witness said she first saw the accused about seven o'clock on the morning of the murder walking towards the stable. "There's some one coming; if they ask if I'm in say no," witness said Bradley had told her when Vaillancourt was seen coming across the field. At this time, she continued, Bradley was wearing a brown shirt, overalls and gum rubbers. When a pair of overalls were produced in court witness said they looked like Michael Bradley's and said the same thing about the gum rubbers.

Adam Allard, was called to the witness box. He said he lived about 600 feet from the home of Joe Bradley and told of hearing shots and seeing a man going towards the barn with something over his head, on morning of July 21. At this point witness was shown a coat, but said he could not say whether it was the article he had seen over the head of the man.

A FATAL CHARGE.

SCHREIBER, Ont., July 20 (C. P.). — Determined at all costs to stop a train, it cost a bull moose its life, when it charged a crack C.P.R. freight, 80 miles west of Chapleau. Though it lost the argument, its massive body forced the wheels off the track, delaying the train by nearly an hour.

VICTORIA, B.C. — The British Columbia Natural Products Marketing Act becomes effective today by government proclamation, the scope of the Act touching three of the four major primary industries of the province—agriculture, lumbering and fisheries. Minerals only are exempt. It was gazetted Thursday.

MERCURY AT 93 EQUALS SUMMER RECORD IN JUNE

(Continued From Page 1)

ing that they are being gypped out of a couple of extra degrees.

Province Swelters

(By the Canadian Press)

A perspiring province to-day sought relief from excessive heat and humidity which sent Ontario's citizens scurrying to lakes and rivers. Only the weatherman's promise of rain before nightfall made conditions endurable. At Toronto, the official temperature was at 79 and going higher, while the humidity was 71 early this morning.

"Humidity terrific" and temperature at 88 was the report from Stratford. Woodstock expected the summer's record broken before dusk, for early this morning thermometers read 77.9, fractionally higher than at the same time yesterday. The temperature before the day ended yesterday was 95.5, a new mark for this summer.

Brantford held the unofficial championship for there a mark of 102 was recorded in the sun at eight o'clock, with 91 in the shade an hour and a half later. Humidity was high.

Kitchener reported the temperature was at 90 at noon following the hottest night of the season. The lowest point reached during the night was 69.

Two Die in Storm.

TORONTO, July 20:—(C.P.)—Two men are dead to-day, several others suffered injury, and thousands of dollars' worth of property was destroyed in the Toronto suburban area yesterday as a result of one of the worst electrical storms of the year. Electrical power was interrupted in several districts before dinner time, and many communities spent the evening in darkness.

William Brown, Hydro lineman, died on his way to hospital near Jackson's Point from severe burns suffered when he was repairing lines, while George Giles ,21, Toronto, was drowned when his punt upset on Lake Simcoe during the storm.

Thousands of dollars of damage was done to fields of ripening grain which were flattened to the ground by the heavy wind and rain.

Storm Sweeps Oshawa.

OSHAWA, Ont., July 20.—(C.P.) —A severe electric storm late yesterday afternoon and last night did considerable damage to the Hydro Electric system of the city, and one section was without light and power until three o'clock this morning. This was due to a transformer being struck by lightning, cutting off the power form the northwest end of Oshawa. Falling trees caused serious breaks in the northeast and south-east sections of the city, while falling telephone wires caused short-circuits which completely shut off the power from the commercial section down town. Garden and field crops were flattened by a hurricane of wind which accompanied the deluge of rain, and the loss to farmers and gardeners is likely to be heavy.

County Cricket

LONDON, July 20 (C.P. Cable).—Somerset and Warwickshire were early victors in first-class county cricket matches concluding to-day.

Somerset defeated Worcestershire by an innings and 92 runs at Frome, scores being: Somerset 522 (Case 98, Wellard 81, F. Lee 112, White 96); Worcester 156 and following on 272 (Gibbons 56 and 80, Bull 51, J. Lee six for 101).

Warwickshire defeated Yorkshire by one wicket at Scarborough. Scores: Yorkshire 101 and 159 (Turner 51, Paine 8 for 62 and 4 for 59); Warwickshire 45 and 216 for nine (Parsons 94, Kilner 56, Macaulay 3 for 19 and 4 for 67, Hargreaves 4 for 19).

In remaining matches Kent defeated Northamptonshire by an innings and 62 runs, Surrey defeated Hampshire by nine wickets, Gloucestershire won on the first innings over Derby and Sussex won on the first innings from Nottinghamshire. Scores:

Northamptonshire 154 and 210 (Freeman five for 84 and eight for 103, Timms 56, Cox 71) Kent 426 for four declared Woolley 176, Page 99, Valentine 79) at Northampton.

Hampshire 326 and 163 (Meade 73, Lowndes 142, Gover four for 54) Surrey 367 for nine declared and 123 for one (Sandham 126 and 61, Gregory 51 not out, Creese four for 36) at the Oval.

Derby 224 and 383 (Alderman 79, Smith 131, Skinner 102, Goddard five for 90) Gloucester 337 and 54 for no wickets (Dacre 117, Sinfield 78, Stephens 50) at Gloucester.

Nottinghamshire 306 and 296 for six (Gunn 80, Cornford four for 57, Hardstaff 71 not out, Taylor 107, Harris 76) Sussex 429 for seven declared (John Langridge 148, Cook 81, Parks 50, Woodhead four for 60) at Nottingham.

MURRAY QUALIFIES.

TORONTO, July 20 (C.P.). — Bobby Murray of Montreal, Quebec champion, scored a five-set victory over Donald Leahong, of Jamaica, in the quarter-finals of the Ontario tennis championshps to-day, and qualified to play Gilbert Nunns of Toronto in one semi-final later in the day.

« « « News and Current Events of the World As Seen by the Cameraman » » »

Broker's Son Seized By Kidnappers

Bobby Connor, 18-months-old, blue-eyed son of Charles H. Connor, mortgage broker, who was object of an extensive search after being kidnapped a block from his home in Hartsdale Manor, Westchester, N.Y. He was found alive and smiling in the woods behind his home by state troopers. The child's face was badly scratched after nearly five days in the woods.

How Noted Scientist Would Outlaw War

A ray wall projected in curtains miles high around a country's borders to destroy invading hostile aeroplanes, has been announced by Nikola Tesla, above, famous inventor as his 78th birthday gift to the world for "outlawing war". Rivalling the fictional fantasies of Jules Verne, H. G. Wells, and other "utopians", the electrical wizard's plan, which he proposes to offer to the Geneva peace conference, would disable any attacking sky foe by means of fast moving ray particle despatched from land fortresses surrounding great cities or from small ray machines on warships.

Carrying On

Eva (TOP), and Juliet (BELOW), daughters of Mme. Marie S. Curie co-discoverer of radium, whose death was hastened by her experiments with it, are carrying on their mother's work. They also are scientists.

Post Aims At 350 Miles An Hour

In the Winnie Mae, sturdy little aeroplane in which he sped around the world in record time, Wiley Post will soar toward a goal of 50,000 feet in an effort to attain a speed of 350 miles an hour. Post is expected to make his attempt late in July, and if he finds such a rate possible, the flier will attempt a new transcontinental record.

Studying World Stabilization

Discussion of possible means of stabilizing currencies of the principal countries now off the gold standard is bringing George C. Harrison (LEFT) governor of the Federal Reserve Bank of New York, and Montague Norman, governor of the Bank of England, together in Europe.

Best Smile In 40,000

GEORGIA BERRY

Of 40,000 competing in a Chicago World's Fair "perfect smile" contest, Miss Georgia Berry, of Richmond, Va., is declared winner. Miss Berry, one of a socially prominent Richmond family, will compete with two other girls in finals to be held at Chicago.

HUDSON AGAIN SMASHES MT. WASHINGTON RECORD

As motor enthusiasts lined the precipitous slopes of the famed 8-mile course, Al Miller, United States speed-driver, smashed all records for the spectacular and perilous Mount Washington climb when his standard stock Hudson Eight roared across the finish in 13 minutes and 20 3-5 seconds, clipping the record set by a Hudson-built car last year by 13 seconds. Highest peak in the Presidential Range in the New England States, Mount Washington rises to an altitude of 6,293 feet. The twisting course has 99 curves, some of these dangerously rimming the mountain side. Miller's car carried full equipment even to spare tire. The run was supervised by the A.A.A

Twins For Crosbys

MRS. BING (DIXIE LEE) CROSBY

The first Hollywood star ever to become the mother of twins is Mrs. Bing Crosby, above to whom the stork brought two boys on Friday the thirteenth. Mrs. Crosby is the former Dixie Lee, pretty actress. The Crosbys are also parents of a boy 13 months old.

Bathing Suits For Quintuplets

Five tiny bathing suits, infant size 50, hanging on a line. That was what Miss Genevieve Staley of the Los Angeles Chamber of Commerce domestic trade department has all ready to mail to the Dionne quintuplets at Corbeil, Ontario. The suits came to Miss Staley from H. S. Zaikaner, executive of a knitting mill, who stated in a letter that he wanted the suits sent on to the famous Canadian girl babies to wear when they took their first swim. Miss Staley is pictured above with the suits.

Dollfuss Curbs Cabinet Powers

Concentration of even greater dictatorial powers in the hands of Chancellor Englebert Dolfuss of Austria follows the "resignation" of his cabinet and formation of a new government in which Prince Ernst Starhemberg and Emil Fey remain, but with influence greatly curbed. Dollfuss, shown above at a military review with von Starhemberg and Fey, takes over four posts in the new cabinet and reduces the high status of the Heimwehr, or Fascist home guard, led by von Starhemberg and Fey. The reorganization was the first move in a campaign against Nazi bomb terrorism.

New Summer Print

A new summer print of gay design is worn by that blonde damsel of the screen, Alice White.

Two shoulders bows are this frock's chief decorative features. Alice wears a pair of the new crocheted gloves in cotton boucle, which are so extremely well liked for this season's warm weather.

Although England celebrated national baby week recently, for the benefit of the children, this little lady saw no harm in including a few canine friends in the picture. The fact that overcrowding, anywhere in the summer is one of the first things kiddies shou'd avoid, did not perturb her. The pups are pedigreed Springer-spaniels, aged six weeks.

Toronto, known as "The Belfast of Canada" did herself proud on the Glorious Twelfth with a monster parade of 20,000 Orangemen with visiting lodges from many parts of Ontario and the United States. The above photo shows only a small section of the parade and the huge crowd of 250,000 people that viewed it all along the route. More than 350 lodges took part in the monster celebration of the Battle of the Boyne.

Saar To Refuse Plebiscite

The Saar valley with its rich coal deposits that the Versailles treaty turned over to France for a period of 15 years as indemnity for mines destroyed by invading German armies may not vote in the League of Nations' plebiscite to rejoin the Reich after all. Its 800,000 inhabitants, mostly Catholics and Socialists, are fearful of their fate in a "Hitlerized" Germany, though until the advent of Nazi power, they had been eagerly waiting reunion. Here are shown, top left, German Vice-Chancellor Von Papen, commissioner for the Saar ;top right, French Foreign Minister Louis Barthou, who seeks to win the province; below, map of Saar territory

DON'T FORGET TO RENEW YOUR EXAMINER SUBSCRIPTION

ATTACKING MAD DOG IS KILLED WITH INVOCATION TO THE DEVIL

French Sorcerer Has All Sorts of Magic Words for Casting Spells.

MUCH SUPERSTITION

By PIERRE VAN PAASSEN, Central Press Canadian Writer.

LE BOURBONNAIS, July 20. — There's curious things going on in these parts of France, if you want to believe the peasants, and they're in dead earnest about it. The devil still roams the countryside of nights. There are many who swear they've seen the werewolf. The evil eye is frequent. Spells are cast which produce calamities with the crops, abortion in young women, rust in the grain, blisters on a cow's tongue, fire in the thatch of a granary, violent pains and sudden inexplicable death at high-noon.

Tell me this, could you stop a mad dog, who's foaming at the mouth and snapping in all directions, make him lie down and turn over on his back, dead as a doornail, without touching him or firing a shot? Le pere Blanchard, an old peasant hereabouts, can do it. And I am no end thankful to him, for it so happened that the dog was coming for me.

How did he manage that trick, which smacks of occultism and magic? Ah, but that took an awful long time to find out. French peasants are anything but talkative to a stranger. In the end, it is true, Blanchard did give me the formula. It proved to be an invocation to God and the devil both. The formula is as old as France itself. It is almost unintelligible nowadays, for it is in the language of the Celtic Druids, the white-robed priests who dwelled in the forests of Gaul before the days of Julius Caesar. At that, it may be older yet, and for all I know go back to the early days of the world when the sons of God mated with the daughters of men. For even the earliest known tribes of Asia and Europe had that belief in what Lucan called "the happy error of the immortality of the soul."

Very Superstitious.

Christianity has changed the people here but little. They drive automobiles, have Diesel-engines in their tractors, radios in their homes, but they have by no means abandoned belief in mountain tops where things visible and invisible meet. Maidens still dance in the nude around the sacred pagan oaks in the dead of night. Wells are still sacred and black roosters are still sacrificed by moonlight in the clearings. Two thousand years of Christianity have not eradicated pagan beliefs in elfs, nymphs, visions and fairies. In the spring, with the awakening of the first flowers women still sing a curious chant, like the Babylonians of yore, about a boy-god who was dead and who is coming back to life: "O Tammoes, a matchless strong one, who descended to the strange land!"

The priests of the new religion (you still hear Christianity referred to as the new religion in spite of churches dating from the fourth and fifth century) have long ago given up fighting the heathen practises of burning laurel leaves to the Great Mother, the Magna Mater of the Romans, who is the source in which the roots of life are deeply embedded.

"If I could always lift my soul to the devil I would never die!" said "Papa" Blanchard to me when we sat in his cabin on the rim of the forest. "Is that why you hang the crucifix upside down?" I asked, pointing to the cross on the white-washed wall.

"Do you know? Are you one of us?" he asked in a whisper.

Mystic Words.

"Sure," I said, and I added as mysteriously as I could: "Sadrach, Mesach et Abednego, daha mi un alter ego!"

"I don't know that one." He shook his head, but I could see that he was impressed just the same. "What is it for " he asked. "Change of luck," I said blandly.

"Ours is different," he came back, and he began: "Tara, Gara, Fara, Mara" . . . .

"What's that for?" I asked in turn.

"That's what I say when there's a spell on the crops. But it isn't enough. You have to call a priest."

"What do you mean, the priests around here also believe in sorcery?"

"No, but a priest can't refuse to come and bless the fields, can he?"

"Hardly," said I. "When did you have the last spell here?"

"Only last week," he informed me. "A wind came up and began to lift the sheaves that you see there drying in the sun. It went on for a good hour and then the peasants came running over to me much perturbed. 'Pere Blanchard,' they said, 'come and break the spell. The business is going to ruin!' I went over and made the wind lie down, just as you saw me make that mad dog turn over."

"That was fine work," I said. "Could you make it work on humans? It'd be quite useful in wartime, for instance!"

"I sure worked it on the Boches," he said. "No bullet came near me. I went through the war without a scratch."

Never Touched in War.

"Were you at the front " I asked.

"Monsieur," he came back with indignation, "I was sergeant in company 2, fifth battalion, 139th infantry regiment of the line. We were in the thick of it in Champagne, the Chemin des Dames, the Somme, everywhere. But never a scratch I got."

"Have you been for a long time one of 'these'?" I asked.

"These," "those," "the others" are some of the terms the peasants use to designate sorcerers and men and women supposedly in touch with the supernatural.

"I had the secrets from my father," he replied. "On the night of his death he told me the invocation and I went to the cross-roads near the big oak, drew the magic circle on the ground, sacrificed an animal, that's all."

"What happened?"

"The devil appeared himself."

"Weren't you surprised?"

"No, because my father told me he would come."

"What did he look like?"

"Have you never seen him?" Papa Blanchard asked, lifting his bushy eyebrows in surprise.

"I never had the honor," I said.

"Eh bien, he looked like a man."

"Did he speak to you?"

"Of course, he did. He always does."

"What language?"

"Parbleau, the language de chez nous. Our language, of course. What do you think he'd talk, German?"

"Why not German?"

"They are not worth bothering about, he knows that."

"What does he speak about?"

"Ah," drawled out Papa Blanchard, "that I must not repeat!"

Sit Up All Night.

I felt like laughing, but that would have been the worst thing to do. To gather folk-lore one needs patience, lots of time, but above all reverence. You can't make fun of the queerest customs. They are queer simply because they are unfamiliar to us. We have some customs ourselves about which the loss said the better.

So we talked till evening, Papa Blanchard and I, until after supper: Herb soup, cheese and bread with a red wine, as you never get in your ritziest hotels. After Madame Blanchard had retired to the kitchen to wash the dishes I learned among other things that whereas seven is the number sacred to God, thirteen is sacred to the devil. I heard of were wolves, undead mortals who roam around on stormy nights and cypress trees because they cannot find rest in the grave, of the night of April 30 when every farmer in the Bourbonnais region keeps all the lights burning in the house and beats with a bar of iron on a cartwheel all night long. Why? "That's the night when the powers of good and evil confront themselves in the air about us?" Papa Blanchard explained. "C'est la nuit terrible!" (the terrible night) he said. But more he didn't know, or wouldn't tell. I can't tell which.

ALL-BRAN RELIEVED HIS CONSTIPATION

Delicious Cereal Brought New Health to Mr. Bartholomew

We quote from his voluntary letter: "I had considerable trouble with my stomach. Digestion was out of the question. I got medicine which gave me only temporary relief.

"Then I thought of taking ALL-BRAN. I started eating a cereal dishful two or three times a day.

"It has been over a year now since I ate that first dish of bran, but from that day to this I have had the pleasure of enjoying the proper functioning of the digestive organs.

"Thanks to ALL-BRAN. I still eat it regularly and like it better all the time."— Lester Bartholomew (address furnished upon request).

Constipation is usually due to lack of "bulk" to exercise the intestines, and vitamin B to promote elimination. ALL-BRAN supplies both, as well as iron for the blood.

The "bulk" in ALL-BRAN is much like that of leafy vegetables. Certainly this food is more natural than taking harmful patent medicines. Two tablespoonfuls daily will usually overcome most types of constipation. With each meal in chronic cases. If not relieved this way, see your doctor.

Get the red-and-green package at your grocer's. Made by Kellogg in London, Ontario.

Lost Doll Is Clue To Distraught Parents Of Kidnapped Baby

Disappearance of Bobby Connor (left), 21-month-old son of Mr. and Mrs. Charles Connor (right), caused party of 500 to search woods near Connor home at Hartsdale Manor, N.Y. Police found rag doll (as shown centre) ,where it had been dropped by the missing tot. Eccentric peddler who visited Connor home is suspected of having kidnapped the baby, whose father is a noted broker.

CHURCH SCHOOL IS BIG SUCCESS

Closing Exercises Were Held in George Street School Room.

CERTIFICATES PRESENTED.

Two hundred children and as many parents and friends gathered in the Sunday school hall of George Street United Church for the closing exercises of the Peterborough Church Vacation School last night. The venture, the first of its kind to be undertaken in this city, was declared an unqualified success by Rev. J. H. Sutcliffe, principal of the school.

Welcoming the adults to the exercises, Rev. Sutcliffe in the chair outlined the purpose behind the daily classes conducted during the past two weeks. As a venture to provide for the constructive and beneficial use of the idle vacation time of Peterborough's children it fulfilled in excellent measure the ambitions of its sponsors, the Peterborough Council for Christian Education, he said. The response on the part of the children themselves was wide enough to justify well the continuation of the school next summer, he declared.

As the program proceeded the presentation af a sum of money collected through offerings taken each morning of the classes and a considerable bundle of clothing gathered by the children was made to the local representative of the Labrador Grenfell Mission. The intended presentation of a number of toys and other articles made in the classes to children's hospitals was announced.

Class Routine

An interesting feature of the program was a demonstration by the children of the different groups of the daily routine which has been followed during the ten days of the course. Then one hundred and five certificates were awarded by Mrs. Carver, chairman of the Children's Work Board, and L. J. Pettit, president of the Peterborough Council for Christian Education, to those children who had attended at least eight out of the ten classes and had acceptable records for punctuality and satisfactory work.

Mr. Pettit called attention to the fact that the financial support of the Children's Work Board made the projects possible. He urged support of the Board by the citizens of this city, pointing out that a repetition of the school next summer will depend on the financial position of the Board.

A total of more than 250 were enrolled for the school and the daily attendance averaged over 200. Twenty-two volunteer workers from three churches behind the school, Murray Street Baptist, George Street United and St. Paul's Presbyterian, supervised the classes in the three groups, kindergarten, primary and junior. Leaders were Margaret Harris and Miss Connelly, kindergarten supervisors; Miss Graham Farnell, primary supervisor; Alex Runett, supervisor of boys' work; Marion Armstrong, leader of the junior girls; and Ethel Smedmore, secretary of the school. In addition to exercising principalship over the school, Rev. Sutcliffe directed the junior department.

A tribute to Netannis Semons of Toronto, secretary of the National Council of Church Schools, was paid during the evening. As "instructor of the instructors," she played a vital part in the success of the school.

Bethany

Mrs. R. Shaw of Pontypool, is the guest of her cousin, Mrs. Arnott, for a few days.

Mrs. J. Richardson of Pontypool, was a Sunday guest at the home of Mrs. Arnott.

Mr. and Mrs. P. C. Brown of Orono, called on friends in the village on Monday.

Mr. and Mrs. Milton were Sunday guests of Mr. and Mrs. Richard Johnston.

Miss Mildred Sisson is spending a couple of weeks in camp in Muskoka.

Ada Lee of Peterborough, and Gladys McKinley, Reg. N., of Toronto, were in the village on Monday.

Mr. and Mrs. Herb Lee of Mount Horab were guests of friends in the village on Tuesday.

Mr. French of Peterborough spent Monday evening, the guest of friends in the village.

Mrs. Johnston Morton and daughter, Laura, are visiting with relatives in Toronto.

Winnie Nesbitt is spending a weeks vacation in Toronto.

Jean Mairs of Toronto is spending her holidays at the home of her parents.

Jack Staples of Lindsay, was the guest of his mother and sister, on Tuesday.

QUIVERING NERVES

When you are just on edge . . . when you can't stand the children's noise . . . when everything you do is a burden . . . when you are irritable and blue . . . try Lydia E. Pinkham's Vegetable Compound. 98 out of 100 women report benefit.

It will give you just the extra energy you need. Life will seem worth living again.

Don't endure another day without the help this medicine can give. Get a bottle from your druggist today.

Lydia E. Pinkham's VEGETABLE COMPOUND

HERRIOT LENDS SUPPORT TO SAVE FRENCH CABINET

PARIS, July 20.—(A.P.)— Burly Edouard Herriot, sped post haste back to Paris to-day from Geneva in an effort to close a split in the Doumergue cabinet and avert a threatened crisis.

Heedless of a leg ailment, Herriot, former premier and minister without portfolio in the present government, is placing his country before his radical Socialist party to stand by Premier Gaston Doumergue.

Radical Socialists are demanding that either former Premier Andre Tardieu be removed from the cabinet or that Herriot and other party members withdraw.

Tardieu's charges that the Radical Socialists knew about the activities of the late Serge Stavisky and his swindles before they were exposed angered leaders of the party, who said it broke the truce under which the Doumergue government was formed.

Annual Checker Picnic Draws Provincial Experts

LINDSAY, July 20—The third annual checker picnic held at Hotel Swastika, Thurstonia Park, drew an entry of over thirty expert checker players from all parts of the Province. The opening games were in the form of exhibition games, on the giant twelve-foot checker board, in front of the hotel. The winner of Section A was C. F. Cudden of Toronto, and Dr. M. B. Annis, Lindsay, secretary of the organization, came second. In Class B Mr. Milligan of Orillia carried off the honors, with James Rennie of Cannington coming second. There were two lady checker enthusiasts, and as a result a class was opened for them, Mrs. Cudden of Toronto winning over Mrs. Ficher of Whitby.

Humane Society

MONTHLY REPORT

Horses examined, 125; dogs brought to shelter, 15; dogs humanely destroyed, 10; dogs claimed by owners, 1; dogs under observation, having bit children, 3; cats brought to shelter, 25; cats humanely destroyed, 25; cattle, sheep and hogs examined, 75; complaints investigated, 15; warnings issued, 5; emergency calls, 10; stables inspected, 1; telephone calls, 125.

Inspector Dr. Thomas Johnson, V.S., had received complaints that horses working on highway construction work were abused, and he visited all work between Peterborough and Marmora and between Havelock and Campbellford. Also the Lakefield road construction work and found no need for any complaints horses were in splendid condition and well looked after and in some cases water cans were kept in convenient places and horses given water at intervals during the day. The foremen were men who understood how horses should be treated and discharged one man for using the whip severely, and sent another man home until he would supply his horses with better hay. The Inspector was received very cordially and work ceased while the horses were examined.

A complaint came to the police station that an east city resident's horses were in a starving condition. The Inspector, accompanied by one of the local police, visited the stable and found a team of horses housed in very unsanitary conditions and no feed of any kind to carry over the week-end. Feed was immediately ordered and had to be got from a neighbor's stable as it was late at night. Orders were given that the stable conditions be immediately improved. This was done.

Inspector Johnston is constantly at work in the city and surrounding country and is receiving complimentary letters from J. McNabb Wilson, general manager of the Ontario society, for the manner in which he is discharging his duties.

STOP THAT ITCH

In One Minute

D. D. D. Prescription Speeds Relief

It is really surprising to see how Dr. D. D. Dennis' pure, cooling, liquid, antiseptic D. D. D. Prescription quickly stops itching tortures of eczema, pimples, mosquito or other insect bites, rashes and other skin afflictions. Forty years' world-wide success. Its gentle oils penetrate the skin, soothing and healing the inflamed tissues. No fuss—no muss. Clear, greaseless and stainless—dries up almost immediately. Try D. D. D. Prescription today. Stops the most intense itching instantly. A 35c trial bottle, at any drug store, is guaranteed to prove it—or money back. D. D. D. is made by the owners of ITALIAN BALM.

Who is not interested in automobiles these days? All the new "slants" and developments in the automotive field are seen at the show in the magnificent million dollar Automotive Building at the Canadian National Exhibition.

COOL OFF

by Taking an Effervescing Glass of

ANDREWS LIVER SALT

to cool your blood and invigorate you

In TINS—35c and 60c NEW, LARGE BOTTLE, 75c

The Man on the Flying Trapeze

flies through the air with the greatest of ease

. . . a dangerous and difficult feat; one calling for speed, daring, clear vision and sureness of a very exceptional order. Day after day he brings a new thrill to thousands of eager onlookers—people of all ages, sex and variety.

Possibly our comparison may seem a little far-fetched but where could be found a more appropriate analogy for the daily newspaper? Difficult obstacles must be and are overcome daily.

SPEED? . . . Where else could you find another medium so gripping, so intense, so alive, that is published almost hourly? Where else is daring so ably exemplified as here where statements are published, upon which the continued existence of the paper itself depends?

. . . THE thoughts and ambitions of our people rely greatly upon the clear vision, foresight and keen judgment of men who formulate the policies of newspapers. In no other medium is the same inherent surety—giving to its advertisers and readers alike that spirit of confidence which marks the most powerful and influential advertising medium of modern life—THE DAILY NEWSPAPER.

Reach the heart of the Market TO-DAY With Daily NEWSPAPERS

SPONSORED BY THE CANADIAN DAILY NEWSPAPERS ASSOCIATION

Hall's Feature Big Values in Quality Merchandise

Exceptional Value in

Summer Dresses

FOR TINY TOTS AND GIRLS 6 TO 14 YEARS **1.49**

This outstanding group includes dainty patterned voiles in sizes 2 to 6 years, also a range of better quality prints in novel patterns and designs. Many styles, each effectively trimmed. Sizes in the prints, 2 to 10, with panties. Girls' sizes, up to 14 years.

Carioca Panties

HARVEY-WOODS

Snappy, brief undies of fancy knit rayon. Finished with picot edge, narrow band of elastic at waist. White or tearose, in all sizes. Special..... **79c**

SummerGloves

Remarkable savings on fine Chamoisette and Fabric Gloves. Plenty of white and light Summery shades. Sizes in the lot, 6 to 8. Splendid value at, pair..... **59c**

GREAT CLEARANCE OF BETTER

Gloves

REGULAR VALUES TO 1.49 **98c**

A grand opportunity to save on quality Gloves to compliment your Summer costumes. In the lot are fine fabrics, silk knit, fancy linen and mesh cuffs; plain tailored pull-on styles and many more. An exceptional group at a real low price. Sizes in the lot, 6 to 8.

SAVE ON THESE

QUALITY SILK HOSE

Your chance to save on a season's supply of splendid wearing Hose. Silk to top chiffons, slightly irregular, and silk to the garter welt service weight, first quality. A good range of wanted Summer shades, in sizes 8½ to 10½. Pair..... **69c**

JULY CLEARANCE OF

SMART DRESSES

VALUES UP TO 8.95 **5.95**

Special reduced prices on a number of smartly styled better quality Dresses for women and misses. This fashion group includes the newest and smartest in silk crepes . . . printed crepes . . . novelty voiles . . . moss crepes and other equally cool and fresh looking materials. Mostly short sleeve styles with all the latest style details. Sizes in the lot, 14 to 44.

WOMEN'S AND MISSES'

BATHING SUITS

Take one of these along on your holiday and enjoy your swims. All-Wool Suits in dashing color combinations or plain shades. Several popular styles. Sizes 36 to 42.

1.59 to 2.98

BETTER QUALITY **ANKLE SOCKS**

IN A SALE GROUP

REGULAR VALUES TO 39c **25c**

For cool Summer comfort, wear a pair of these Lisle, Mesh or Silk Mixture Socks. A wonderful assortment in short and ankle length styles for women and kiddies. Plain shades or fancy striped effects. Sizes 8½ to 10.

Lisle Stockings

Ideal Hose for camp and home wear. Fine, evenly knit, neat fitting. Popular shades and sizes 8½ to 10½. Special values, pair..... **29c**

'Lucky Sevens'

The best Hosiery value at the price anywhere. Choice of sheerettes, chiffons or service weight in a fashionable range of shades for Summer. Pair **89c**

REGULAR 49c

MESH KNIT PANTIES 39c

Cool, comfortable Summer Panties of finely knit rayon, in cuff knee or flared styles. Lace or applique trims. Dainty pastel shades. Small, medium and large sizes. Special feature!

Comforter BATTS 59c

Light, fluffy White Batts for quilting and light upholstering. Weight about 1 lb. Opens to full 72 x 90-inch size. Here's a real value for Saturday thrift shoppers. Be early!

Hemstitched LINEN CLOTHS

You will want to share the savings offered on this 66 x 66-inch Damask Cloth with the hemstitched hems. A variety of pleasing patterns to choose from. Special feature for Saturday at **2.98**

Bordered Linen

Lunch Cloths

Practical Cloths for every-day home and cottage use. Closely woven crash linen with attractive rainbow stripe border, in shades of gold, green and rose. Sizes 52 x 52 and 54 x 69 ins. Each **89c**

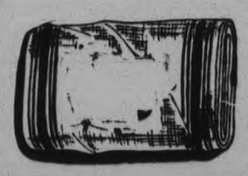

16" ALL-LINEN

Towelling

Superior quality Irish linen at a very attractive price. Close, fine, absorbent. Colored stripe borders. Special feature for Saturday, yard..... **19c**

Damask Linen Cloths

ABOUT HALF-PRICE

Imagine the savings on these beautiful Cloths! Rich, lustrous finish damasks, some with hemstitched hems. Floral, leaf and conventional patterns to suit everyone. Two low prices that will appeal to those who like finer linens:

Sizes 70 x 90 and 70 x 70..... **3.95** Size 70 x 90..... **4.95**

Outstanding Value

ALL LINEN CLOTHS

1.29

Irish Linen Damask Breakfast or Luncheon Cloths, full bleached and woven with colored borders in gold, blue, rose or green. This is a decidedly outstanding value for thrifty shoppers. 52 x 52-inch size. Special price 1.29

New Towelling

Waffle weave Towelling of Irish manufacture. A good general purpose Towelling, 18 inches wide, with red or blue stripe border. Sale price, yard..... **29c**

Voiles - Piques

Specially reduced. A select range of plain shade and fancy patterns in Piques and a good range of colorful patterned Voiles for women's and misses' frocks. Yard..... **39c**

Awning Duck

Sturdy quality in two-tone stripe effects. Width about 30 inches. Suitable for porches, cottage, windows and chairs. Low sale price, yard..... **33c**

Bath Salts

Regular large size 39c jars in variegated colors, sharply reduced for Saturday. Pleasantly perfumed. Buy a supply now at the special low price, jar..... **29c**

New Silverware

Lovely plated pieces for home or gift use. Each item attractively boxed. This is a special purchase, specially priced to give you worthwhile savings. See our selection.

SALT AND PEPPER SHAKERS, PAIR..... **1.00**

LOW STYLE CANDLE HOLDERS, PAIR..... **1.00**

DAINTY, SLENDER BUD VASES, EACH..... **69c**

Useful Hardwood Chairs

Walnut Finished.. **1.25** Unfinished. Special.... **1.00**

Noteworthy savings on a special purchase of sturdily constructed Chairs, style as illustrated. Your choice of unfinished to be painted or in a rich walnut finish. A limited quantity on sale Saturday at these low prices. Don't miss these!

Krinkle Bedspreads

Ideal Spreads for cottage or home use. Good quality materials, krinkle effect, with stripes in dainty shades of blue, green, rose and orchid. Two useful sizes:

Size 72 x 90..... **1.79** Size 80 x 100..... **1.98**

Dressed Dolls

20-inch, fully dressed..... **59c**

15-inch, fully dressed..... **19c**

July Sale of Reg. to 75c VOILES

Better quality Voile for making smart afternoon and evening frocks are offered at this saving price. Richly colored allover designs in plain or striped effect backgrounds. All 38 inches wide. Also a range of small patterned Voiles suitable for daytime frocks for women and kiddies. Special, yard **49c**

Men's Linen 'Kerchiefs

Finely hemstitched, quality linen. Generous size. Stock up at the low sale price offered for Saturday..... **2 for 25c**

Women's 'Kerchiefs

Choice of plain white with narrow hems or fancy printed sport types. A feature in quality Handkerchiefs for the week-end. Each..... **5c**

RICHARD HALL LIMITED

EPIDEMIC OF CHICKEN THIEVING SWEEPS ROOSTS IN TWEED AREA

Two Farmers Report Losses —Tracks of Three Men Seen in One Yard.

LIQUOR CHARGES LAID.

TWEED, July 20 (Examiner Correspondence). — An epidemic of chicken thievery in this district, which has resulted in losses to farmers and other residents, is causing no little concern. On Tuesday evening Robert Wright, who lives just south of the village, had a number of chickens taken, while Allen Houser, living on No. 1 Route, reports that his roost was also roobed the same night.

Fifteen hens were missing at Mr. Houser's and he feels the loss rather keenly. He states that three men made up the party as the tracks in the yard indicated that two had entered the hen coop while another apparently remained on guard.

Mr. Houser states that last year he met with a serious loss when the wool was stolen from 22 sheep. The dog made quite a fuss at the time, but Mr. Houser, presuming it was his hired man returning from a fishing trip, did not get up from his bed.

Patrick Nolan, of Belleville, was arrested at the Memorial Park on Wednesday evening, and has been charged with consuming liquor illegally. Roy Bennett, a visitor from Point Anne, is also facing a charge of reckless driving.

Mike Yerspenka was arrested by Constable Hayes and has been charged with operating a motor vehicle while under the influence of liquor. Robert Millish of Point Anne and Leonard Provost, residing near Tweed, have been charged with consuming liquor in a public place. It is alleged that the trio crowded Walter Leal off the road near Tim Trudeau's residence north of the village. Fortunately Mr. Leal's car was not damaged. The trio were taken into custody in the village a few minutes after the accident occured.

Norman Champagne, who reported his car stolen in Belleville on Saturday, received word on Wednesday that it had been recovered undamaged on a side road at Scarboro. Accompanied by Constable Hayes, Mr. Champagne went to Toronto on Thursday morning and brought the car back.

Tanahill Meeks, of Cloyne, who is employed on the Northern Highway Development, fractured his foot while at work early this week After the fracture was reduced by a local physician he returned to his home.

Bert Cornell suffered two broken ribs while working on the highway just north of the village.

Obituary

HELEN L. ADAMS.

TWEED, July 20 (Examiner Correspondence). — On Monday the death occurred in St. John's Hospital, Toronto, of Helen Lucille Adams, infant daughter of Mr. and Mrs. Leslie Adams, Thomasburg. Interment took place on Wednesday at Thomasburg, Rev. Herrington conducting the services. Sympathy goes out to Mr. and Mrs. Adams in their loss.

ROBERT ALEXANDER.

TWEED, July 20 (Examiner Correspondence).—One of the township's oldest farmers passed away on Tuesday in the person of Mr. Robert Alexander. He was in his 90th year.

The funeral was from the Anglican Church, Rev. Hope Swayne officating. The bearers were: Messrs. McCain, Tokley, Groves, Moore, Rousehoin and Clark.

FRANCIS WELSH

Through an error of the undertaker in charge of funeral arrangements, the three-year-old son of Mr. and Mrs. James Welch, 277½ Park street, who passed away at St. Joseph's Hospital on Tuesday was reported to be a little girl in Wednesday's issue of The Examiner.

With a number of friends of the family and relatives in attendance, the child was laid to rest in St. Peter's Cemetery after a simple service yesterday afternoon.

SARAH ELIZA YOUNG.

TWEED, July 20 (Examiner Correspondence).—Sarah Eliza Young, who has been residing for the past three years with her son, Millard Young, at Sulphide, died suddenly on Wednesday evening. Death was attributed to heart failure. Born on April 17, 1856, in Hungerford Township, she had been a resident of this particular district all her life. Educated at Bogart School, she was married in 1875 to Robert James Young, who predeceased her three years ago. The late Mrs. Young was a member of the United Church.

Surviving are four sons: William, Purdy and Millard, of Sulphide, and Cameron of Sudbury; two daughters remain, Mrs. Mabel Rutter of Picton and Mrs. John Blakely of Marmora. A brother, William Lucas, resides at Sulphide.

MRS. ARTHUR WHITE

DOWNEYVILLE, July 20 (Examiner Correspondence)—The funeral of the late Mrs. Arthur White was held from her late residence McDonnell street, Peterborough, Friday morning at 9 o'clock to St. Peter's Cathedral for Mass and the funeral cortege afterwards proceeded to St. Luke's cemetery, Downeyville for interment. The pall-bearers were Messrs. James Hickey, John Phalen, James Ayotte, W. White of Peterborough and Messrs. Patrick and Alphonse Fitzpatrick of Downeyville. Rev. Father McFadden said the prayers at the cemetery.

The late Mrs. White who was formerly Irene Winn was the eldest daughter of Mr. and Mrs. John Winn, was born at Downeyville 30 years ago. She received her education here and resided here until about ten years ago when she went to Peterborough to live. She was loved and esteemed by all who knew her and her death at such an early age was a shock to her large number of friends.

Left to mourn her loss are her parents, Mr. and Mrs. Winn of Downeyville; one brother, Joseph, also of Downeyville and five sisters, Mrs. John Phalen, the Misses Madeline and Nora of Peterborough and Mrs. Martin Begley and Miss Mary Winn of Downeyville, also her husband.

The sympathy of the community goes out to the husband, parents, sisters and brother in their sad bereavement.

Birthday Party Is At The Frank Home

EAST EMILY, July 20.—(Examiner Correspondence).—The members of the Ladies Guild of St. James' Anglican church held their annual birthday party at the home of Mrs. Herman Franks on Wednesday afternoon, July 18, with a large attendance present with visiting ladies from Lakewale and Bethel and Omemee.

There were two quilts quilted on the lawn and a very pleasant afternoon spent among the ladies. Refreshments were served and a very pleasant afternoon brought to a close.

The members of St. James' Anglican church will hold their annual garden party of ham and salad supper in the parish hall on Wednesday evening, July 25th. A play will be given by the young people of Mark St. United Church, Peterborough.

MASSEY HARRIS AGENT DIES

TORONTO, July 20.—(CP)—Albert E. Buchanan, 67, well known member of the Massey Harris Company here, is dead. He was general agent in 1903 and superintendent of agencies three years later. He came to Toronto from Montreal in 1910 to join the engineering department in which capacity he travelled extensively. His widow, a son, Guy Buchanan, Toronto, and a daughter, Mrs. Albert Ansell in Saskatchewan, survive.

Treat SUNBURN as a BURN!

Sunburn is FIREburn

. . . just as painful . . . sometimes just as serious as other burns. It's only common sense to use a real burn remedy instead of a cosmetic cream or lotion.

Use Unguentine, the standard burn remedy used by doctors, hospitals and first-aid stations for nearly fifty years. *Especially medicated for burns*—it goes as deep as the burn . . . stops the pain . . . hastens healthy healing.

NOTE: Sunburn is not the only burn of summer. Accidental burns are a constant hazard around campfires and summer cottages. *It's best to have Unguentine with you wherever you go.* And use it for cuts, scrapes, scratches, insect bites and poison ivy. *Look for the name NORWICH on the tube. Price 50c.*

Unguentine

347 Made in Canada by Norwich Pharmacal Company, Ltd.

BRIDE IS HONORED BY WOMEN'S LEAGUE

Very Pleasant Gathering is Held at Home of Mrs. F. J. Deyell, Millbrook.

MILLBROOK, July 20.—(Examiner Correspondence).—Mrs. F. J. Deyell was hostess for a very pleasant gathering on Wednesday afternoon when the Women's League of Grace Presbyterian Church was entertained at her home for its July meeting, the thirty or more present being seated on the verandah, with the president, Mrs. Charles Thorndyke, in the chair.

The treasurer reported receipts from the garden party of $75.50, and discussion followed for a picnic to be held on August 9 at the home of Miss Lillie Syer, Cavan, with a small admission fee and a committee in charge for the program.

The main feature of Wednesday's gathering was then proceeded with when Mrs. Mervan Kinsman, who has been an active worker in the society and who is shortly removing to Keene to reside, was invited to a central seat amid the company, Miss Vanita Ingram reading an appreciative address expressing regret at the loss of so faithful a helper from the church and the community. Elibabeth Williams, the daintily-attired little daughter of the Rev. H. R. and Mrs. Williams, then presented the guest of honor with a handsome mirror reflector for her dining-room table, and Mrs. R. J. McKnight spoke briefly voicing the appreciation of all present of Mrs. Kinsman's services, and wishing her continued happiness and prosperity in her new home.

The president then invited a bride who has recently come to the village, Mrs. James Chalmers, to come forward, when Miss Ruth Thorndyke read an address welcoming her to the church and the community, Elizabeth Williams again bringing the gift, a china sandwich tray with half a dozen plates to match. Miss Ethel McKnight made a brief address on behalf of the society, expressing the hope that Mrs. Chalmers might fill the vacancy caused by Mrs. Kinsman's removal, and that there might be a continuance of the happy relationship between the workers that has prevailed during the former's residence in the village and her membership in the Women's League.

Both replied briefly, and following the closing benediction in unison, adjournment was made to the nicely-shaded lawn with its several flower-beds now in full bloom where the hostess and her group served afternoon tea. At least fifty guests were served at the tea hour, a number coming in expressly for this social occasion, and from the silver collection taken $8.50 was realized for the talent money raised by Mrs. Darell's group.

Thursday Deaths

(By the Canadian Press.)

WOKING, England—Mrs. H. P. Biggar, 58, Canadian-born wife of Dr. H. P. Biggar, chief Canadian archivist in Europe.

HAMILTON — John Ross Stewart, well known figure in Canadian theatrical circles.

STANSTEAD, Que.— George A. Flint, 80, one of the oldest residents of the Eastern townships of Quebec.

NICE, France—Princess Eugenia Galitzine, 70, of Czarist Russia, daughter of Grand Duke Peter and mother of Pryince Alexander.

RIVERSIDE, Ont. — Harry Bullion, for 20 years before his retirement a few years ago, a sports writer on the Detroit Free Press.

Cavan

Among those from Cavan who attended the funeral of the late Mrs. Jos. Forder in Nestleton on Monday were: Mr. and Mrs. Albert Tinney, Miss Annie Tinney, Mr. and Mrs. Wm. Tinney, Mr. Harry Tinney, Mary and John, Mrs. Paul, Mrs. Douglas, Mrs. Keegan, Mr. and Mrs. Ray Syer, Miss Frances Hunter and Mrs. J. G. Matchett.

Mr. and Mrs. Fred Kennedy, Colby, Saskatchewan, motored to Ontario and are visiting her sister, Mrs. J. M. Armstrong and other friends.

Cavan Dramatic Club presented their play "The Fruit of His Folly", at St. Andrew's Garden Party on Tuesday evening at Mr. W. O'Brien's home, Millbrook.

Miss Elsie Dolman, Toronto, is visiting Miss Edna Boyle.

On Wednesday evening a very enjoyable barn dance was held in Mr. David White's new barn, with approximately three hundred present. There were three car loads from Peterborough, while others were from Bailieboro, Centerville, Bethany, Pleasant Point, as well as the surrounding locality. The floor of matched lumber was excellent for dancing, for which an orchestra from Carmel supplied good music. Mr. Frank Ballantyne was the capable floor manager. Lunch was served to the large crowd and a very enjoyable evening was spent.

Hastings

Mr. and Mrs. E. Jones and family, of Peterborough, moved to the village this week. Mr. Jones succeeds his brother, the late Fred. E. Jones, as proprietor of the Clarendon Hotel.

Mr. and Mrs. W. E. Tate, of Lindsay, spent Monday with relatives in the village.

Mr. and Mrs. A. Blackbourn have moved into their new home on Clyde street.

Mr. R. M. Fraser, of Montreal, is a business visitor at the Hastings Tannery this week.

Master Herbert Staples, of Lindsay, is spending his vacation at the home of his grandparents, Mr. and Mrs. W. T. Tate.

Lakefield News

The annual Lawn Social of St. Paul's church, Lakefield, will be held at the Lakefield Inn on Wednesday, July 25. This event, so popular in past years, promises to be more so this year. Besides the usual sumptuous fowl supper, lottery booths and the various amusing games, many unusual features will appear on this year's program; in fact it looks like a musical festival.

At least five orchestras from the surrounding districts will compete for handsome cash prizes. In addition there will be individual contests among fiddlers (old time), guitar players, singers, step dancers, and callers. The various parish committees are busy with the necessary arrangements endeavouring to make this the biggest and best Lawn Social in the parish. It looks like an event that would well repay a visit.

A delegation from St. Andrew's Presbyterian Church were in Peterborough on Monday attending the funeral of their former minister, Rev. James Ross, Mr. J. M. Simpson was one of the honorary pall bearers and Mr. A. H. Clark and Dr. J. C. Smith, the active pall bearers. Mr. Ross was a resident of Lakefield for about three years and was highly esteemed as a citizen as well as a faithful and capable minister. Both in his congregation and outside it he made many warm friends who sincerely mourn his loss and feel the world is the poorer for the passing of this estimable Christian gentleman.

Among those who attended his funeral were Dr. and Mrs. J. C. Smith, Mr. and Mrs. A. H. Clark, Mr. and Mrs. J. M. Simpson, Miss Quinn, Miss Jean Clark, Mr. C. M. Duff and Master Billy Clark.

Get Ready for Winter---NOW!

Install a Johnson VACU-DRAFT! Enjoy modern heating! Make your home comfortable . . . cleaner! Cut the drudgery out of furnace tending . . . get more heat out of less fuel . . . SAVE MONEY!

NEW LOW PRICE

May be purchased on our "Pay-as-You-Save" Plan. An investment that yields from 30 to 50% dividends annually. See your plumbing and heating dealer TODAY —or write direct for booklet. Telephones: Toronto—El. 4539; Montreal—MA. 8924; Peterboro—2102.

BUY IT NOW—PAY AS YOU SAVE!

VACU-DRAFT is not a blower and is adaptable to warm air as well as all other coal or coke burning furnaces.

JOHNSON VACU-DRAFT MODERNIZED HEATING

A PRODUCT OF CANADIAN JOHNSON MOTOR CO. LTD., PETERBORO.

Makes wonderful salad dressings Try it!

A Product of THE CANADA STARCH COMPANY · LIMITED

MAZOLA

The Ideal SALAD and COOKING OIL

BALLOON NITE
VALUABLE PRIZES
Dance to 1 a.m.
Chemong Park
Friday, July 20th
FRANK BUSSERI
And His Music.
Special Bus leaves Empress Hotel 9 p.m.
3d-19-20

THE CHILDREN KNOW!
They Come Here for Their
TRIPLE HEADER **CONES**
5c THREE BIG SCOOPS
DEAN'S CAFE
Opposite Capitol

5c BREAD 5c

Black Eating Cherries	19c
Pears, 3 for	10c
Popping Corn, lb.	10c
Head Lettuce, Carrots, Onions, Beets	5c
Canteloupes, 2 for	25c
Sweet Mixed Biscuits, lb.	19c
Bananas, 3 lbs.	20c
Tomatoes, lb.	19c
Grapes, lb.	22c
Cucumbers	5c
Clark's Soups, 3 for	20c
Oranges, doz.	29c
Shredded Wheat, 2 for	25c
Matches, 3 boxes	23c
OK Laundry Soap, 3 bars	10c
Orange Cup, bottle	25c
Soap Flakes, 3 lbs.	25c
Clothes Pins, 3 doz.	10c
Pot Roast Beef	10c
Shoulder Roast Beef	12c
Oven Roast Beef	14c
Prime Rib Roast Beef	17c
Rib Boiling Beef	7c
Legs Lamb	25c
Breast Lamb	13c
Lamb Chops	25c
Veal Roast	13c
Pork Sausage, lb.	18c
Peameal Bacon, lb.	29c
Breakfast Bacon, lb.	19c
Peameal Rolls, lb.	18c

P. J. HARRISON
Phone 723-2119 We Deliver

AUTO LOANS
And Re-Financing
1930 Models and Later
Private Sales
FINANCED.—SEE
G. W. LUNDY
95 Hunter St. W. Phone 213
Representing
CAMPBELL AUTO FINANCE CO., LTD., TORONTO

JEAN RUTH LOG CABIN
ANNOUNCES
Sunday Afternoon Concert
3 P.M.
July 22nd
ON OUR LAWN
Bewdley, Rice Lake
REG. DYER AND HIS BAND
Come and enjoy this good music and the breezes from the lake.
2d-17.

LAKEFIELD PAVILION
Dancing Nightly—Nelson Kelly AND HIS BAND
BE AT LAKEFIELD, TUESDAY, JULY 24TH
SQUARE AND ROUND — 2 BANDS 2
Harry McManus, Square — Nels. Kelly, Round
4 HOURS DANCING 25c
3d-18-3792

HOME BAKERY!
Try and Resist!

One after another—the most tempting Bake-shop products—every day at this bakery. NEVER any trouble finding something with delicious appeal. NEVER a disappointment with whatever you may select. We are as near as your telephone. It's a pleasure to call.
Phone 1726
Peterborough, Ont.

ANNOUNCEMENT
WE ARE PLEASED TO ANNOUNCE THAT
MR. W. ROSS THOMPSON
IS NOW ASSOCIATED WITH THIS OFFICE
Established in 1856 we have enjoyed and appreciated the confidence and patronage of the insuring public for the past 75 years.
With the addition of Mr. Ross Thompson to our staff we intend, in the near future, to offer an efficient service in all branches of Real Estate.
Further announcement will be made later.
DAVIS-THOMPSON COMPANY
Insurance and General Agency
433 GEORGE STREET PHONE 40
3d-17-6278

The Peterborough Examiner

PETERBOROUGH, ONTARIO, CANADA, FRIDAY, JULY 20, 1934

LOCALS

MAMMOTH MOONLIGHT
On Friday, July 20, steamer Stoney Lake leaves George Street Wharf at 8 p.m. Good Music for Dancing. Tickets 25 cents. 3d 17-6280

POCAHONTAS COAL
Choice Pocahontas Coal, Red Jacket, Champion, and Helvetia Steam Coal; also all sizes of Coke in stock at current prices. McCarthy & Johnston. Phone 96. Tues.-Fri

RILEY'S TOFFEES
Just received a fresh shipment of these Toffees, direct to us from England. Coleman Bros., 426 George St. 2d-17-20-6271

LAKEFIELD AND STONEY LAKE SERVICE.
Steamers will leave Lakefield for Stoney Lake points at 9 a.m.-5.25 p.m. on arrival of taxi leaving Peterborough at 8.30 a.m. and 5.05 p.m. and will return to Lakefield 3.30 p.m. Reduced rates. For information 'phone 548, or write Stoney Lake Navigation Co., 434 Park Street. M.W.F.-Sept. 1-6159

ARTICLES WANTED BADLY
A home about to be visited by the stork is absolutely up against it for a mattress and a chest of drawers or a dresser. Please telephone The Examiner office, 1600, and they will be called for.

CHICKEN DINNER
Sunday, July 22 and every Sunday following from 12 to 2 p.m., Lakeview House, Young's Point. For reservation phone Lakefield 553 r 32. 50c per plate. Manager T. D. Stenner. 2d-18-6304

CARD OF THANKS
Those in charge of the Church Vacation School and particularly the Beginner and Primary departments wish to thank the following merchants in Peterborough for donations of milk and cookies. The milk was donated by companies selling pasteurized milk and were selling pasteuriged milk and were Campbell's Dairy, Moncrief's Dairy, and Silverwood's Dairy.
Cookies were supplied by Boorman's, Coleman's, Jean Ruth Shops Hooper's, NutCrust, Purity Bakers, Home Bakery, Stocks Bread co and Weston's Bread Co. We also wish to thank The Examiner for publishing reports of meetings; Mrs. G. Farnell, Mrs. J. Renshaw.

Specials For Saturday

Here are two Special Items that have been chosen for Saturday at Real Low Prices:

DIAMOND RINGS
Bluebird Perfect Diamond Rings are absolutely guaranteed. See these Specials:
3 Only White or Green Gold —newest designs, $15.00.
6 Only Assorted Green or White Gold Fine Diamond Rings, $25.00.
Our Choice Bluebird Solitaires, $35.00 and $50.00.
MAKE SURE IT IS A BLUEBIRD

WRIST WATCHES
Here is another opportunity to turn in your old watch on a new one. A very fine allowance on a new and up-to-date Lady's or Gent's Wrist Watch.
These Watches are 15 Jewel and guaranteed and are moderately priced at $10.00, $12.50, up to $29.75.

SEE THESE FINE SATURDAY SPECIALS
WARNE'S
Phone 880
Diamond Hall

WEEK-END SPECIAL
Ladies' Pure Silk Full Fashioned Hose, 59c. Agnew-Surpass Mid-Summer Sale. 1d-17-6302

RADIO SPECIAL
Majestic 8-Tube Lowboy Cabinet. Only $59.50. Heintzman Hall. Phone 258. 1d-17-6300

CHILDREN'S TENNIS SANDALS
Strap style, Rubber Soles. Sizes 6 to 10, 49c and 11 to 2, 59c. Agnew-Surpass Mid-Summer Sale. 1d-17-6301

COFFIELD ELECTRIC WASHER
Nearly new in perfect shape. Only $42.50. Terms $1 weekly. Heintzman Hall. Phone 258. 1d-17-6299

SPORT SHOES
Men's and Women's, at real reductions. Agnew-Surpass Mid-Summer Sale. 1d-17-6303

IVEY'S FLORIST
Mixed bouquets, funeral and decoration flowers. Phone 3006. 5 Wolsley street. 2d,18,3838

DANCE TO-NIGHT
There will be a dance to-night at 176½ Simcoe street for a returned soldier who is in distress. Come one, Come all. At 8 o'clock. Only 15c.

AUCTION SALE
of Dawson's Feed and Seed Co., 380 Water Street—1931 Whippet 2-Ton Flat Truck, Office Equipment, Merchandise. W. J. Hancock, Auctioneer. 2d-18-6309

DANCE, SATURDAY NIGHT,
July 21—176½ Simcoe Street. Admission 25c per Couple. Everybody welcome. Dancing 8 to 12. 1d-17-6308

ERROR IN OBITUARY
The Examiner's attention has been drawn by Mrs. George Glass of this city to the obituary of Mrs. Lucy Frances Glass, appearing on Wednesday in which it stated that Rev. Moorehouse and Chambers officiated. This information was supplied by daughter of deceased who apparently was mistaken as Rev. J. H. Sutcliffe officiated.

OMITTED
Owing to an oversight in the Normal School results the name of Roberta Wood, Fraserville was omitted as a successful candidate for a first class certificate.

BUY YOUR
ELECTRIC REFRIGERATOR
NOW AND BUY AT HEINTZMAN HALL
Buy a Westinghouse and Save Money
Westinghouse

Style B L 43. Brand new, only
$179.00
A liberal allowance for your Ice Box
$10.00 delivers this genuine Westinghouse to your home, balance on easy terms.
HEINTZMAN HALL
Royal Bank Bldg
Open Evenings Phone 258

LICENSE BLANKS RECEIVED HERE

Several Local Hotel Keepers Making Minor Alterations in Old Bar Rooms.

OPEN NEXT WEEK.

New application blanks for authority to sell beer and wine were received by the standard hotels in Peterborough this morning from the Liquor Commission in Toronto. In all cases the blanks were filled out and placed in the mail immediately in order to expedite arrangements.

Minor alterations in the old bar rooms of several of the hotels were begun yesterday in order that all will be in readiness by the time the licenses arrive. It is expected that each of the hotels will have beer and wine for sale by Wednesday and several as early as Tuesday.

At the Empress Hotel today, workmen were busy removing the old bar from the beverage room. Although the regulations do not forbid the existence of the bar, they forbid the serving of drinks over the bar. At the Empress, a section of the bar may be retained as a dispensing stand.

TRIBUTES ARE PAID TO LIONEL HEWIE

Young Drowning Victim's Funeral is Largely Attended.

Scores of schoolmates and other young friends were in the large crowd which looked on as Lionel Hewie, 11-year-old drowning victim, was borne to his grave in Little Lake Cemetery yesterday afternoon. An unusually large number of floral wreaths and other tributes were in evidence.

The funeral commenced with a short service at the home, 127 Park Hill road and then the cortege proceeded to a service at St. John's Anglican Church where the youngster had attended Sunday school. Rev. E. R. James officiated.

Fellow pupils of Lionel Hewie at Queen Alexandra School acted as pall bearers and flower bearers. The pal bearers were Malcolm Packenham, Gratton Dundas, Wallace Packenham and Harry Primeau.

Clearing Balance of Our $10.00 SUMMER DRESSES AT $5.95
HAMILTON'S
Phone 3035. 163 Charlotte St.

MAIN STREET TOPICS

Jabs and Jottings as Picked Up by an Examiner Reporter.

PASSES FIRST-YEAR EXAMS
Harold S. Howden of the Mutual Life Assurance Company and Arthur R. Piper of the London Life Insurance Company, both of the city, have successfully passed the first-year examination of the Institute of Chartered Life Underwriters of Canada according to an announcement by the Life Underwriters' Association of Canada in Toronto. The examinations were held during April last and lead to the granting of the right to use the title and designation, "Chartered Life Underwriter of Canada."

EVEREST CLAIMS ANOTHER VICTIM

British Army Captain Fails to Return From Daring Lone Ascent.

9TH TO DIE IN EFFORT.

CALCUTTA, India, July 20 (AP)—Everest, cold and imperious monarch of mountains, has repulsed with death man's latest attempt to conquer her.

Native porters stumbled into Darjeeling yesterday with a familiar story—another daring explorer dead on the icy windswept fastnesses in trying to reach the summit where man has never trod.

Maurice Wilson, 36-year-old former British army captain, for years nursed an ambition to place the Union Jack on Everest's 29,141-foot crown. He set out alone to do it.

For months Wilson underwent rigorous training for the exhausting effort. Denied permission of Indian authorities to attempt the climb, he disguised himself as a tibetan and left Darjeeling March 25 with three porters.

Overcoming numerous hardships, the little party reached the 21,000-foot level late in May. Here there was a camp established by the Ruttledge expedition.

Wilson started on alone May 31. He told the porters to wait two weeks for him—then to turn back if he hadn't returned.

The men waited a month. Their food ran low, so they began the long descent. They believed Wilson died on a particularly dangerous part of the mountain at the 23,000-foot level, where avalanches are frequent.

At least nine men have died in the attempt to conquer Everest, the world's highest mountain, some with the goal almost reached.

To the aeroplane only has Everest surrendered.

East Emily

Mr. Eugene Switzer and sister, Miss Ida, spent Sunday visiting with their sister, Mr. and Mrs. Alvin Drain of Clarina.

Mrs. Annie Fee has returned home after spending an extended visit with relatives in Toronto.

Mr. and Mrs. Joseph Braithwaite of Cavan spent Tuesday evening with the latter's parents, Mr. and Mrs. Albert Ruth.

Miss Stella Wheeler of Toronto is visiting with Miss Freda Moncrief.

Mrs. Annie Guthrie and two children Margaret and Jim, of Mumford, N.Y., are visiting with her mother, Mrs. Margaret Mills.

Miss Ida Harrison of Peterborough spent last week visiting with her sister, Mrs. John Carew.

Mrs. W. Garret of Peterborough spent the week end with her sister, Mrs. Roy Todd.

Huckleberrying seems to be the order of the day in this locality at the present time as a great many people are taking a trip to the rocks this week.

Misses Freda and Margaret Hamilton of Cameron were guests of Miss Gladys Smith on Wednesday.

Mr. Harry Jackson entertained the members of his Sunday School class at his home on Monday night when about thirty members and visitors were present.

LUMBER, COAL YARDS BURN
JAMESTOWN, N.Y., July 20.—(AP)—Fire starting in a small varnish work yesterday afternoon was sweeping out of control through a huge lumber yard and one of the largest coal yards in the city and was endangering the Kendall Oil Company's gasoline storage depot of seven tanks holding 150,000 gallons of fuel.

VETERAN FIRE CHIEF PASSES
ST. CATHARINES.—William J. Early, chief of St. Catharines' fire brigade from 1903 until his retirement in 1921 is dead here. He was born in Schenectady, N.Y., in 1850, going to Buffalo as a youth. He came here in 1863. He is survived by a daughter, Mrs. J. J. Conlong, this city, and two sons, Harris of Detroit and Edward of Toronto.

In tests for feeding dairy cattle at Montana, it was found that the consumption of hay by growing heifers was increased by diluting molasses and sprinkling over the hay.

ROSS THOMPSON JOINS OLD FIRM

Returns to City After Six Years With T. Eaton Company.

INTERNATIONAL PADDLER.

The addition of W. Ross Thompson to the staff of one of Peterborough's longest established firms, the Davis-Thompson Company, was announced yesterday. Mr. Thompson, well known locally, has returned to the city from six years' service in an important position with the T. Eaton Company in Toronto.

The young man graduated from the Peterborough Collegiate in 1924 and was awarded a Bachelor of Arts degree in the political science department at Toronto University in 1928. He took his position in the T. Eaton Company head office immediately. As assistant to the supervisor in charge of construction, architecture, building alterations, store planning and the management of all Eaton properties, he gained a wealth of experience which will be of great value in his new field of endeavour.

While at the university, Mr. Thompson was a member of both the varsity swimming and water polo teams. Since then he has turned to paddling for recreation and at the British Empire Games in 1930 won a Canadian and an international championship as well as placing second in two other events. He has been elected to the executive and sailing committees of the recently-organized Peterborough Sailing and Aquatic Club.

For the past seventy-five years the Davis-Thompson Company, latterly under the able guidance of W. J. Thompson, has offered a complete insurance and general agency service. With the addition of Ross Thompson to the staff which includes Miss E. B. Distin and J. S. Curtis, both long associated with the office, the firm is to offer shortly a complete service in all branches of the real estate business. This service will include the selling and leasing of properties, property management, valuations and expert advice in all matters pertaining to real estate.

ONE AT A TIME.
BELLEVILLE, Ont., July 20 (C.P.). — She needed water and he had too much of it. Such was the situation that confronted Harry Semark, life guard, when Mrs W. Anderson fainted, and a transient fell off a dock at the same time. Harry saved the situation by saving the transient first, and then giving Mrs. Anderson first-aid. Both recovered.

FIRE THREAT.
PORT STANLEY, Ont., July 20 (C.P.). — When a big oil truck overturned on a hill here, 700 gallons of gasoline poured down the road, giving residents a fright. The Fire Department was called and kept the people at a distance lest anyone ignite the gasoline and cause a serious fire.

Brittania Plain
Plain Barley Malt
NEW PRICE
Dark and Light
2½-lb. tin **$1.00** 3-lb. tin **$1.20**
Free—A jar of Clearing given with every can.
FREE DELIVERY.
PHONE 321.
Peterboro Pet Stock and Home Brew Supplies
178 SIMCOE ST.
"Everything for Pets."

Choice Dairy Butter
2 lbs. 39c

Potatoes, choice cooking, pk.	17c
24 Lbs. Pastry Flour	69c
98 Lbs. Bread Flour	2.49
3 Large tins Tomatoes	25c
Corn, Special, tin	10c
2 Tins Peas	25c
Clarke's Soup, 3 for	20c
Cross and Blackwell Soups, 3 for	25c
Orange Marmalade, 40-oz. jar	29c
Corned Beef, 2 tins	25c
Green Tea, whole leaf, lb.	39c
Black Tea, Orange Pekoe, Special, lb.	49c
Lipton's and Red Rose Tea, ½ lb.	25c
8 Rolls Toilet Paper	25c
Greengage Plums, No. 2 tin	10c
Pineapple, Special, tin	10c
10 Bars Laundry Soap	29c
Select Home-Grown Hothouse Tomatoes, 2 lbs.	35c
Bread, Big Loaf	6c

ALLEN
Corner George and Sherbrooke Sts
Phone 3445

Obituary

REV. JOHN A. MOIR.
The funeral of the late Rev. John Alexander Moir, B.D., LL.B., prominent Presbyterian and United Church minister, who died here on Wednesday, was held at 8 o'clock last evening from his late residence, 580 Gilmour street.

The service was conducted by Rev. Dr. C. V. McLean, pastor of St. Andrew's Church, assisted by Rev. A. H. Going and Rev. Dr. Miller. Reference was made to the late Rev. Moir's long years of service in the ministry both in Canada and at Hartford, Conn. After graduating from the University of Toronto and Knox College, the began his ministry at Port Arthur. His last charge, Priceville, Ontario, which he retired from on June 1, as a result of illness which had commenced two years ago in consequence of injuries received in an accident.

Pallbearers were: Dr. G. S. Cameron, Dr. J. H. Eastwood, Dr. F. C Neal, and three elders of St. Andrew's Church, W. J. Stacey, E. F. Reid, and M. T. Breckenridge.

Following the service the remains were conveyed to Dunnville, where a service was conducted this afternoon and interment was made in the Dunnville cemetery.

Rev. Mr. Moir is survived by five sisters, Miss Kate, Miss Mary Ann, Miss Bella, Mrs. Porteeous, Mrs Turnbull of Canfield; and one brother, Dr. A. Moir, of this city.

IN MEMORIAM
ASTA—In loving memory of Peter J. Asta, who departed this life July 20, 1929.
Nothing can ever take away
The love a heart holds dear.
Fond memories linger every day,
Remebrance keeps him near.
—Remembered by his father, mother, sisters and brothers.

SUPERFLUOUS HAIR
Permanently removed by ELECTROLYSIS All skin disease successfully treated. Facial and Scalp Massages.
ANNE GRAHAM LOGAN
Dermatologist
(Formerly of Hiscott Institute)
12 Years Experience
118½ HUNTER W. PHONE 3102

12 Polls Still Await Counting By Judge

Peterboro's recount, halted this morning in an adjournment by Judge O'Connor until 2 o'clock this afternoon with the ballots of twelve polls still sealed in their enveloped. It was expected that the tedious work would be completed this afternoon, with the prospect of a definite result before the day was ended, providing the concluding stage of the recount did not exceed the average time.

In the course of the examinations of the ballots Thursday afternoon it seemed that the electoral result in Peterborough riding would not be changed.

CASTROL MOTOR OIL.—
VEEDOL MOTOR OIL.—
Tractor Oil, Motor Oil and Grease (Shell Product).
Car Greasing 50c, Truck Greasing 65c. We use an Electric Grease Gun. Satisfaction Guaranteed
OIL-ATERIA
'Phone 777 182 Simcoe Street

Saturday Morning Specials

Fresh Filets	2 lbs. 25c
Montmorency Cherries, 11-qt. basket	$1.15
Blueberries	qt. 20c

ASTA'S
202 CHARLOTTE ST.
Phone 953.

COLDSPRINGS SUNDAY SCHOOL PICNIC
Friday, July 27—Birdsall Beach.
Boat leaves George Street Wharf at 8.00 a.m.
Adults 50c. Children 25c.
1d-17-6311

BROCK STREET SUMMER GARDENS
"Where All the District Dances"
To-Night and Saturday—Week-End Programs—Exceptionally Snappy
You hear the latest song hits at the Summer Gardens.
MOSE YOKOM, MUS. DIR., AND HIS ORCHESTRA.
Soloists—Curly Gibson, Helen Reddick, and Havard Reddick.
Duet—Tap Thirnbeck trumpet, Emmet McGrath, saxaphone.
Saxaphone Quartette — Emmet McGrath, Gordon Robertson, Sammy Prodome, Al Pfeiffer.
Piano Accordian Solo—Sammy Prodome.
Brass Quintette—Three trombones, two trumpets.
See the motion picture, "Shoot the Works," Ben Bernie and the lads, now playing the Capitol, then drop into the Brock Street Summer Gardens and dance the smart song hits: "A bit of chop-suey and you-ey," "With my eyes wide open I'm dreaming," "Do I love you," as Mose Yokom and his orchestra can play them.
Lady attendant in ladies' room.
Admission 10c (Gentlemen Only)—Dancing 5c.
Secure your tickets for the Ladies' and Gentlemen's Softball Association dance Thursday night next. Proceeds for injured softball players. Tickets 25c.

FUN
RYE'S TONIGHT
DANCE TO
BOBBY CLIVE'S ORCHESTRA

ESTABLISHED 1899
"It's Confidence That Does It"
Baby Beef Our Beef is Government Inspected and the quality this week is the finest ever offered in Peterborough, also we have milk fed veal which is very tender and juicy.

Boneless Leg Fillet of Veal, lb.	18c
Tender Rolled Pot Roast of Beef, lb.	8c & 10c
Canteloupes	2 for 25c
Chickens for Roasting and Broilers. Cooked and Cured Meats. Fresh cut Tenderloin	
TOMATOES Hot House, lb.	25c
TOMATOES Field, lb.	20c
CAULIFLOWER Big Beauties Each	15c & 20c
POTATOES—(Old) 2 pks.	29c
FREE — 1 package Ivory Flakes with three cakes medium Ivory Soap	25c
RASPBERRIES—2 pint boxes	25c
HUCKLEBERRIES Quart box	20c
Fine Granulated Sugar—10 lbs.	59c
Butter Beans, lb.	10c
Red Cherries, Red Currants & Gooseberries	
Carrots, Beets and Onions, bunch	5c
Head Lettuce, ea.	5c-10c
Cucumbers, ea.	10c
Cherry Jam—2 lb. jar	32c

Porter S. White Co.
'Phones 2960-2961 - 346 Charlotte

The Peterborough Industrial

EXHIBITION

(NOTE THE CHANGE OF DATES)

AUG. 20 TO 25

(INCLUSIVE)

ONE WEEK PREVIOUS TO THE OPENING OF THE CANADIAN NATIONAL EXHIBITION, TORONTO

GRAND STAND ATTRACTIONS

After considering many, the directors have finally arranged for these outstanding attractions to appear in front of the Grand Stand each afternoon and evening this year.

Bebney's Revue

The "Winter Garden" Revue of Talented Broadway Dancers and Stage Folk. Something new and proving very popular at outside entertainments. A galaxy of Precision Dancers in lovely routines.

Royal Buccaneers

Seven clever Acrobats performing seemingly impossible feats of daring. This is one of the world's most thrilling features in the field of athletic endeavor.

Joe Mandis' Troupe

Three men and a maid in a hilarious act of gymnastics and side-splitting comedy. You'll laugh with amazement at this equilibristric offering.

Mary Palmers' Circus

Enjoyment for the children, but for grown-ups too. Mary Palmer and Mr. Palmer have assembled an exceptional collection of cleverly trained Dogs and Ponies—one pony dances and plays a saxaphone.

Bob Eugene Troupe

One of the sensations of this year's grand stand show. A quartette of lightning fast horizontal performers—an original and miraculous display on the bars—formerly headlining Barnum and Bailey's Circus.

Horse Races, etc. etc.

More Exhibits - More Entries - More Shows

WALLACE BROS. MIDWAY

ROLAND DENNE,
PRESIDENT.

F. J. A. HALL,
SECRETARY.

This space Donated by The Peterborough Examiner, Limited.

NEIGHBORLY NOTES

Please Phone Items to 1000 or 1001

Mr. and Mrs. Dick Henderson of Toledo, Ohio, are visiting Mr. and Mrs. Joseph Henderson, 311 Boswell Avenue.

* * *

Friends of Mr. and Mrs. Howard Strickland, Gladstone Avenue, will be sorry to hear of their son Bobby's illness. Bobby was operated on last Sunday at St. Joseph's Hospital for appendicitis.

* * *

Little Alma Stewart, daughter of Mr. and Mrs. Frederick Stewart of Port Hope Highway, is two years old to-day.

* * *

About 60 members of the Knox United Church Choir and Dramatic Club held a picnic at the cottage of Mr. and Mrs. Hy. Wood on Pigeon Lake. Half the number motored up in the afternoon to Cadigan's Landing, where boats were waiting to take them across to the island. They enjoyed water sports until the remainder arrived in the evening. Lunch was served and boating and swimming indulged in, and later at the cottage contest, were conducted by Mr. Hy. Wood and John Donaldson, president of the choir. A hearty vote of thanks was extended to Mr. and Mrs. Wood for their hospitality. Mrs. Wood is president of the Knox Dramatic Club and Miss Wallace, Mrs. W. Wedlock and Mrs. A. Huffman, who form the social committee, assisted greatly in making the outing such a success.

* * *

Seven members of the London Life Insurance Co. staff and their wives enjoyed an outing to Port Dalhousie on Wednesday.

* * *

A very pleasant picnic under the auspices of the King's Own Class of St. James' United Church was held on Tuesday afternoon, when members and their friends numbering nearly one hundred gathered in Nicholls Park. A splendid program of sports was run off under the direction of Mrs. L. V. Wood. The supper was arranged by the social committee, with Mrs. Spurway, the convenor, and everything combined to make this holiday one to be remembered.

* * *

The Misses Betty Jack, Jean Jackson, Cathleen Caban, Margaret Jackson, Helen Latimer, Mary Wainwright, Joan Eldred, Helen Miller, Frances Latimer, Margaret Louden and Jean Prophet of St. Paul's C.G.I.T. are spending ten days at Glenmohr Presbyterian Camp on Lake Simcoe. They were accompanied by the Misses Jacqueline Evans and Freda Castle of Toronto.

* * *

Miss Mary Medd, pupil of Dorothy Allan Park, has won honors in the written paper on the teaching of singing in connection with the Associate examination held recently by the Toronto Conservatory of Music.

* * *

Miss Laura Belleghem and her two nieces, Bertha and Frances Belleghem, have returned from an extended holiday in Edmonton, where they were the guests of Miss Belleghem's brother-in-law and sister, Dr. and Mrs. A. E. Prust.

* * *

Among those who received honors for the written paper on the teaching of singing in connection with the Associate examinations held by the Toronto Conservatory of Music is Miss Florence Glenney of Peterborough, pupil of Mrs. Dorothy Allan Park.

* * *

Mr. and Mrs. Arthur Roseborough and daughter Elaine and E. Louise and son Robert, of Edmonton, are visiting Mr. Roseborough's brother, Mr. W. A. Roseborough of Smith and other friends in this district.

* * *

Misses Susan and Madge Duthie, who have been visitors in the city for the past month, left here yesterday to return to their home in Scotland. They were accompanied by their sisters, Mrs. W. Hunt and Mrs. E. Walker, who have gone to spend a vacation in Scotland. They sailed from Montreal this morning on the Duchess of York.

* * *

Miss Helen Veitch left the city yesterday to sail from Montreal on the "Duchess of York" for Scotland, where she will visit relatives for a few months.

* * *

The many friends of Marshall Dunstan, son of Mr. and Mrs. L. G. Dunstan, will be pleased to learn that he is well enough to return home from the Sick Children's Hospital, Toronto, where he has been for the last eight weeks.

* * *

Misses Mary and Chrissie Anderson, small nieces of Mrs. W. Petrie, Murray Street, left yesterday to sail on the "Duchess of York" to join their father in Scotland. They have been staying with Mr. and Mrs. Petrie for the past two years.

* * *

Mrs. W. Anderson and daughter, Delina, left yesterday to sail for Scotland on the "Duchess of York." They will spend a few months' vacation with relatives.

* * *

Misses T. and A. Foley of North Bay are visiting in the city.

Miss Storts of North Bay is the guest of Miss Gertrude McFadden of this city.

* * *

Mr. and Mrs. A. Graham and son Alexander, of Charlotte Street, left the city this morning for a week's stay with Mr. Graham's sister in Kearny, N.J., prior to sailing for Scotland on S.S. Caledonia from New York.

* * *

Mr. and Mrs. E. Kennedy and Mary Nesbitt of Peterborough, spent Monday the guests of Mr. and Mrs. Ward Boyce of Smith.

* * *

Mr. Coleman Boyce of Lloydminster, Sask., visited his brother and sister-in-law, Mr. and Mrs. Ward Boyce, of Smith, on Monday.

* * *

Miss Helen Clarkson of Lang is visiting Miss Helen Stout of Kingston.

* * *

Mr. and Mrs. Geo. C. Carruthers wish to announce the engagement of their only daughter, Pearl to Mr. Frederic Gordon Davis, son of Mr. and Mrs. J. E. H. Davis, of Oshawa. The marriage will take place the latter part of August.

* * *

A lawn bazaar was held at 576 George Street by Dorothy Gibbs, Lorraine MacKeage, Flora Craig, Isobel Graham and Muriel MacKeage Tuesday. The proceeds, amounting to $5.00, were donated to the Jackson Park Health Camp.

* * *

The many friends of little Bobbie Strickland of Gladstone Avenue will be pleased to know that he is progressing favorably after his recent operation at St. Joseph's Hospital.

Just Between Us Women

A daily chat with Examiner neighbors conducted by Anne Wilcox

How much do you want to keep well? This may sound like a foolish question but there is more truth than fiction in the old reply to the query, "How are you?" which was "I'm enjoying poor health." This was considered as agreeable an answer as a sick person could give. Strange as it may seem there are persons who, despite the protests they would make, really do enjoy poor health. They choose not to make the necessary effort to get well. This applies to those suffering from diseases other than nervous. Many persons could be in far better health than they are if they wanted to enough.

* * * * * * *

This is brought to mind forcibly by a recent announcement about the circulation of certain fluids in the body and their effect on digestive organs. When happy and in good spirits these fluids flow so that they act favorably on the digestion. When angry or unhappy the flow of the fluid is changed and the effect is deleterious. Indigestion is courted. For a long time it has been considered unwise for a person to eat when angry lest he get indigestion, and that laughter and merriment were good table companions. It would seem that this idea is vindicated by scientific research and investigation.

* * * * * * *

Now comes the test. Will persons, knowing that they may suffer bodily discomfort if they do not curb their tempers, make it a point to cultivate amiability, and promote thereby their good health? Do they want to be well enough to do this? It appears that the stomach is quick to react to happy thoughts or to disagreeable ones.

* * * * * * *

Centuries ago King David said, "A happy and a pleasant thing is to be thankful." The grace said before meals is one way of expressing thanks, and if done from the heart whether in spoken words or in silent blessing, it turns the mind toward happy and pleasant things.

* * * * * * *

Headaches are frequently the result of dwelling on depressing things, or of disputing, often about insignificant matters. Worry is another cause of illness. It is the sad and disagreeable contemplations that invite poor health, while the happy and lovely thoughts bring good health in their train. It depends largely on whether we want to be well, whether we are or not.

* * * * * * *

Certainly it is a pleasant road to health that takes us along the way of happy and agreeable thoughts. We, alone, are rulers of our thoughts, so it is easy to understand how we can foster fine health.

CONTRACT BRIDGE

WRITTEN FOR CENTRAL PRESS

By E. V. SHEPARD

CHOOSING BETWEEN FINESSES

Comparatively few hands are played without having to take at least one finesse. When two or more finesses must be chosen between, the player who thinks most clearly averages to come out best. The declarer of the following hand had a choice of 3 opportunities to finesse. He displayed unusually good judgment in his method of playing his cards, avoiding numerous pitfalls, where less careful players would have suffered a penalty instead of fulfilling the contract.

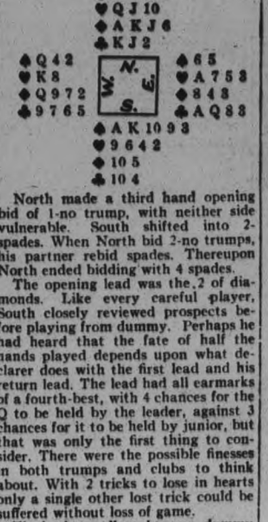

North made a third hand opening bid of 1-no trump, with neither side vulnerable. South shifted into 2-spades. When North bid 2-no trumps, his partner rebid spades. Thereupon North ended bidding with 4 spades.

The opening lead was the 2 of diamonds. Like every careful player, South closely reviewed prospects before playing from dummy. Perhaps he had heard that the fate of half the hands played depends upon what declarer does with the first lead and his return lead. The lead had all earmarks of a fourth-best, with 4 chances for the Q to be held by the leader, against 3 chances for it to be held by junior, but that was only the first thing to consider. There were the possible finesses in both trumps and clubs to think about. With 2 tricks to lose in hearts only a single other lost trick could be suffered without loss of game.

The lead was allowed to run, dummy playing the 6, East the 8 and South winning with the 10. Nearly every player would try to enter dummy to finesse the J of spades. Had South done this he would have gone down 2 tricks, losing a spade, 2 clubs and 2 hearts. South led off with his ace and K of spades, leaving the top trump with West. Then the declarer led his last diamond. Won with dummy's J. Upon the ace and K of that suit, South discarded both his losing clubs.

The Q of hearts was led. East passed the trick. If West held the K he would win the trick. If South held the K East would win the next trick with his ace, then block egress from dummy by throwing in the North hand with a low heart. West's K won. The 5 of clubs was led back, after West had taken his good trump. Dummy's J of clubs was covered with East's Q. South ruffed. East was put in the lead with a heart. Either he had to put dummy in with a heart, allowing South to ruff a club and take his good heart, or East had to ruff the last trump out of the declarer, by leading the ace of clubs. He did the latter, leaving the last heart and the K of clubs in dummy to win the last 2 tricks, for game.

Your Health

By DR LOGAN CLENDENING

The treatment of ringworm, whether it occurs on the feet in the form of what is generally known as "athlete's foot", or on the hands, or under the armpits, or on the face, depends upon a great many different factors.

One of these factors is that there are a great many different varieties of the ringworm fungus. Some of them are killed by one drug and others resist this drug. For that reason, a great many different remedies have been suggested, ranging from salicylic acid, sulphur, iodine and mercurochrome, to the use of the X-ray to kill the fungus when it is deeply embedded in the tissues.

Another factor is the stage of the disease. In the early stage, when there is nothing but a superficial invasion of the fungus in the upper layers of the skin, and is accompanied only by itching, nearly any of these remedies will stop an attack. When, however, the infection has gone for several days, and has been complicated by scratching and the added factor of pus infection from the fingernails, the secondary infection demands treatment first with such remedies as ammoniated mercury, yellow oxide of mercury and mercuric chloride.

Recently a new drug has been introduced which seems to be lethal to nearly any form of the fungus. This is phenylmercuric nitrate, which is used in an ointment of 1 to 1,500. The base of the ointment is lanolin. The drug must be added to the lanolin gradually in an electric mixer.

Before applying the ointment, it is necessary to cleanse thoroughly all the affected parts of the skin by means of soap and water and a soft brush.

Overtreatment is to be avoided and the ointment should be gently rubbed into the affected parts twice daily, night and morning, for a few days. Then treatment should be stopped for a matter of a week, and if there is any recurrence, should be begun again.

Editor's Note: Six pamphlets by Dr. Clendening can now be obtained by sending 10 cents in coin for each, and a self-addressed envelope stamped with a three-cent stamp, to Dr. Logan Clendening, in care of this paper. The pamphlets are: "Indigestion and Constipation," "Reducing and Gaining," "Infant Feeding," "Instructions for the Treatment of Diabetes," "Feminine Hygiene" and "The Care of the Hair and Skin."

WARKWORTH

Albert Venters of Hastings, is visiting at the home of his aunt, Mrs. O. B. Phillips.

Mr. M. E. Smith, principal of the Warkworth public school, and Mrs. Smith, are taking a summer course at the Toronto University.

Miss Joy Donovan, is holidaying with her aunt, Mrs. A. M. Smale.

R. J. Shaver, M.A., of Harrow, Ont., has been engaged as principal of the Warkworth high school. J. N. Donohue, B.A., of London, and Miss O. Neill of Lindsay, assistants, are the teachers engaged for the coming year.

Mr. George Armstrong, B.A., wife and child, of Connecticut, are visiting the parental home.

Mrs. Harry Brooks entertained the Guild of St. John's Anglican church, on Tuesday afternoon. Besides the members, a large number of Mrs. Brooks' neighbors joined them, and a pleasant afternoon was spent in sewing, and a social time. At the close Mrs. Brooks and her daughters served a dainty lunch. Rev. T. Floyd, wife and daughter, of Campbellford, were among the guests present.

Mrs. Fox is receiving the congratulations of her many friends on her 80th birthday.

Mr. and Mrs. Fred White and daughter Joan of Jordan, Ont., Mr. and Mrs. John Dick of Toronto, Mr. and Mrs. Tom Dick of Toronto, and Mr. and Mrs. George Dick of Toronto, attended the funeral of their father, Mr. John Dick on Tuesday afternoon.

Mr. William Mackenzie has purchased the late Charles Bedford farm at Crow Bay, and will take possession in the spring.

INJURED BY FATHER'S CAR.

LINDSAY, uly 20. — Little Roy Seeney, son of Mr. and Mrs. Seeney of Mount Pleasant, had the misfortune to fall out of his father's car and break his leg in two place. The little lad was sitting in the car with his father and mother, and the car was backing out of the garage, and the youngster leaned out the window to see if the door of the garage was open. He leaned out too far, lost balance, fell under the car and a wheel went over ris leg.

Fashion Service

This snappy sports model is made of white linen with navy buttons, belt and bow tie finishing the cool V-neck.

It's so easy to slip into and wear. What an effective elimination of underwear! Shed your skirt like a cocoon skin, and you're ready for tennis, hiking, or for sports or lazing around on the beach. See small view!

Another lovely scheme is shirting cotton in blue and white used for skirt and shorts with plain blue skirt.

Seersucker and pique are other nice mediums for this ensemble.

Style No. 2975 is designed for sizes 14, 16, 18 years, 36, 38 and 40 inches bust, and includes pattern for shirt, shorts and skirt. Size 16 requires 4¼ yards of 39-inch material with ⅛ yards of ribbon for bow Leather belt.

The Examiner:
Please order for me—
Pattern Number .....
Size .....
My Name .....
Address .....
.....
I enclose 15c in payment. Allow five days for return.

WIFE PRESERVERS

To clean a rug take a cup of salt and pour over it, then take the broom or a brush and scrub the rug. After this use the sweeper or vacuum cleaner.

JUST AMONG US GIRLS

Have you Tried?

DURHAM CORN STARCH

Product of the St. Lawrence Starch Co. Limited, Port Credit, Ont.

By GLADYS GLAD

Like Fifi, You Should Know Ins And Outs of Work if You Dye Hair

Very few people really know it, but that vivacious French cinema siren, Fifi D'Orsay, really is a blonde. Fifi, however, has always felt that raven locks harmonized better with her gay, sprightly temperament. And so, for a long time now, she's been having her tresses dyed to a dusky, blue-black hue.

Fifi, however, knows all the ins and outs about hair dyeing. That's why her hair always looks so natural, so healthy and so glossy. But there are a good many femmes who know nothing whatsoever about hair dyeing. And as a consequence, they often do their hair irreparable harm by patronizing inferior beauty shops, or by attempting to dye their own hair with questionable dyes.

To protect such women, however, a recent regulation was passed governing the sale and use of hair dyes in beauty salons and like establishments administered to the hair. For some dyes may cause skin irritations and scalp inflammations on certain individuals. The test usually is made by painting a small spot of the dye on the skin behind the ear. If no soreness or irritation results within 24 hours; in other words, if the test proves negative, the dyeing of the hair is supposed to be entirely harmless.

It is interesting to note that there are few dyes excepted in this ruling. There are a number of hair dyes on the market that contain iron, aluminum, copper and silver. Such dyes should never be used indiscriminately by women, for dyes that contain a metallic base sometimes will react on the kidneys and the liver.

There are many reliable beauty shops that refuse, without any law demanding this duty to the customer, to use any kind of dye that is not guaranteed to be harmless, or to use a dye without first making a pre-disposition test. Such shops are the ones that women should patronize when they wish their tresses dyed, not only for the sake of their hair health, but also for the continued well-being of their entire bodies.

Fifi D'Orsay

And it's now no longer possible for a gal to rush on impulse, into a shop and have her hair dyed.

According to the new regulations, a pre-disposition test of the action of the dye on the skin of the client must be made 24 hours before the dye can be

ANSWERS TO QUERIES.

Eyelashes

Laura: Apply a bit of plain vaseline or odorless castor oil to your lashes nightly. This will help to promote their growth and thickness.

Colors

Redhead: I think that you will find shades of tan, brown, russet, capucine, pinkish beige, cool greens, mat white and black most becoming to you.

Vegetable Shampoo

Dorothy L.: A fortnightly vegetable shampoo should best serve to brighten your hair. The solution you mention is really for blonde hair, not auburn.

Measurements

Flora: I think a girl five feet three inches tall and 17 years of age should weigh about 118 pounds. She should measure: Bust 33 inches, waist 27 inches, hips 35 inches, thigh 18 inches, calf 13 inches and ankle 8 1-2 inches.

Complexion

Gracie: Certainly it is possible to relieve the skin of blackheads, enlarged pores and oiliness. Full information, which is too long to print here, is given in my "Beauty Culture" booklet.

QUICK PRINTING SERVICE Modern Plant

Saturday Specials

New Bathing Suits

A mill clearance of pure wool Suits. Half a dozen styles. Black and colors. Sizes 34 to 42 in lot. Values up to 2.25. Saturday, each 1.49

Smart Crepe Dresses at Bargain Prices

Floral Printed Crepes, also Candy Stripes on white ground. Superior quality washable crepe. Made to sell at 5.75. Saturday Special lot, each 3.95

Plain Crepe Dresses

Made from good washable crepe. Smart styles. White and pastel shades. Saturday Special, each 3.45

SILK CREPE SKIRTS — Superior quality washable crepe, three good style. White and some pastel shades. Saturday, each 2.39

SILK CREPE SPORT JACKETS — Very smart with separate light dress or skirt. Red or navy. Each 3.39

ANCHOR LINENE SLACKS—Light ground with colored design. Pair 1.45

ANGLE SKIN BLOUSES—A few only. Pastel shades. Each 69c

KIDDIES' SOX—Splendid quality. All wanted colors. Sizes 6½ to 8½. Very special. 2 pairs for 25c

SUEDE TAFFETA PANTIES—Two styles, elastic or flat waist, nicely trimmed with lace and applique. Tea rose or white. Saturday, pair 69c

NEW BEACH PYJAMAS—Good quality linene, assorted colors and designs. Just in Saturday, Pair 1.45

THE DOLLAR SALE OF HATS
Smart Summer Hats. Many styles. Values to 3.95. Each 1.00

WHITE PIQUE AND MESH GLOVES—
New and smart Pair ..... 69c and 75c

WHITE WOOL BERETS—Very fine and specially well made. two sizes. Each 69c

WHITE SLIPS—Suede taffeta, plain tailored or lace trim. New stock. Each 89c

The HODGENS Co.
331 GEORGE STREET

No Other Refrigerator Gives You so Many Features for the Money

Steady cold automatic defrosting. Twelve freezing speeds. Vacation setting gives food protection at minimum cost. Greatest shelf area. Automatic overload circuit breaker. Closed in porcelain cooling with waist high food compartment. Top, bottom and sides of food compartment in one piece, sanitary and easy to clean. Smooth top provides additional space in the kitchen. Legs at proper height for easy cleaning under refrigerator. $179

LEONARD is the Product of Over Half a Century of Experience in Building Refrigerators

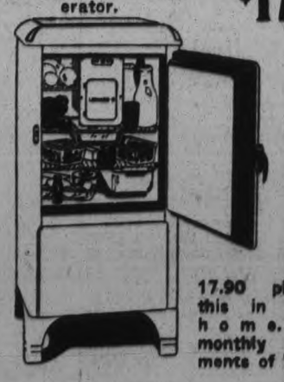

17.90 places this in your home. 24 monthly payments of 7.52.

See and Examine The Leonard at the Following Addresses:

THE ROBERT SIMPSON COMPANY LIMITED
382½ George St. Peterborough

or Special Representative

J. W. WATSON
446 George St. Peterborough

LEAFS MUFF CHANCE TO GAIN SECOND PLACE BERTH

END OF TRAIL?—Here's Kid Chocolate on the floor in his bout with Peter Hayes in Brooklyn, N.Y.

MOST COMPLETE SPORT PAGES IN CENTRAL ONTARIO

PETERBOROUGH

EXAMINER SPORTS

Read by More than 18,000 Daily — FRIDAY, JULY 20, 1934 — Sports Department—Phone 1600

GERMAN WINS—H. Buhtz, of Berlin, Germany, wins the diamond sculls event of the Henley regatta.

Martin Qualifies For Ontario Tennis Semi-Finals

INSIDE THE PADDOCK

BY ART MURRAY

TODAY IS an off day as far as racing is concerned on our tracks. Fort Erie closed last evening and will remain so until next July, being the only track in Ontario to hold a fourteen day meet as passed in recent legislature. It seems too bad that a plant like Fort Erie with its beautiful lawns, spacious grandstands, wonderful clubhouse should be in actual use only fourteen days out of every year. The same of course applies to all race courses in Canada with the exception of Dufferin Park in Toronto which is used for circuses, trotting meets winter and summer and soccer and ball games.

× × ×

Woodbine is used for the odd polo game but this is non revenue producing. It can easily be seen why the tracks across the international line can put in expensive totalising machines and all modern equipment when they run for ninety and one hundred days against our fourteen day limit. The Dorval track at Montreal did not and will not open its gates at all this year. Owing to its location so far from Montreal and the tough times we are passing through it looked like a loosing proposition. The moving vans will get a break today transporting the horses quartered at Fort Erie over the 25 miles of Niagara frontier to Stamford Park.

× × ×

THEY TELL us that Yellow Metal is all set to go over in a big way at the Falls, his recent races have been awfully good, Carlydon is another that always hits his best stride in the big Roar Town and he was never better than he is right now. In fact Bill Campbell expects to win a few purses with both he and Canny Age. Yesterday at Fort Erie, Butch Keeling put Dark War down in front for the first time since the spring meeting at Dufferin. Now that this one has reached winning form she will be dangerous in all her starts.

× × ×

One big feature at the Niagara meeting is that every day including both Saturdays, all hands will be admitted for the sum of twenty-five cents per head, which should allow everyone to see the bangtails in action who feel so inclined. The park condition book enters practically entirely to the cheap platers, which means the handicap brigade will remain pretty well in the barn, but cheap platers evenly matched make a better wagering proposition than a stake race where one particular handicap performer is a standout.

Soccer Notes

At the request of the players, it has been arranged that the game scheduled for Saturday will be played in the evening at six o'clock. The players are hereby notified that they must have a prompt kick off so as the game will be finished otherwise they will have to revert to thirty-five minutes each way. Referee W. Harrington.

Canada Packers will travel to Deloro on Saturday afternoon to meet the Smelters in a league engagement. Kick off is 4.15. All players connected with C.P. are requested to be at the plant no later than 1.45. Conveniences will transport the team. Referee A. Frick.

A special meeting of the association will be held on Monday evening so as to arrange the games for the following week.

Brazil is building a tricky auto race course which will have eight "V" turns. Probably to determine the world's Sunday driver championship.

NUNNS DEFEATS ROLLY LONGTIN STRAIGHT SETS

Match Between Murray and Leahong Halted by Darkness.

MRS. NUNNS ADVANCES.

(By Elmer Dulmage, Canadian Press Staff Writer)

TORONTO, July 20 (C.P.)—Almost across the board it was Quebec against Ontario to-day in Ontario's own tennis championships, the last official warm-up before next week's Canadian net title play starts. Bobby Murray, youngest and brightest of Quebec's stars, was expected to complete the interprovincial layout to-day.

If Murray, 19-year-old champion of Quebec, can win one set more from Donald Leahong of Jamaica to-day, the home defenders will face a Montreal array in every singles match. Darkness halted the Murray-Leahong battle last night with Bobby in front by scores of 6-3, 4-6, 6-4.

The winner will play Gilbert Nunns of Toronto in one semi-final while the defending champion, Walter Martin of Toronto, hooks up with Marcel Rainville of Montreal in the other. In the women's singles final Mrs. Gilbert Nunns, defending title-holder, will play Mrs. W. D. Patrick of Montreal.

Carrying the idea right down the line George Robinson of Montreal, Quebec's outstanding boy player, will meet John Cheley of Ottawa for the junior title. Cheley scored a surprise victory yesterday in his semi-final, downing Art Anderson to overcome the young Davis cupper in five sets, 4-6, 1-6, 6-1, 6-2, 6-0, in a contest that was interrupted by a downpour of rain. Martin started his comeback before the rain came and, refreshed by a two-hour rest, easily finished it when the rain stopped.

Watt played the best best tennis he has ever shown in Toronto for two sets, scoring at will on the champion and No. 1 ranked player. But it was only a two-set rush and Laird was unable to recover from the letdown.

No Difficulty

Rainville had no difficulty eliminating George Leclerc of Ottawa, 6-1, 6-0, 6-2, and Nunns defeated Roland Longtin of Montreal in straight sets, 6-4, 7-5, 6-4. Nunns played a daring style of tennis that was extremely effective.

Leahong and Murray gave a masterful exhibition of stroke production for three sets and will finish their quarter-final match today. They made few errors scoring with pretty passing shots, drops, lobs and volleys that delighted the gallery.

John B. Shibe, president of the Philadelphia Athletics, has become a speedboat enthusiast. Probably because he wants to be interested in something that's at least going some place other than down.

Win or Lose

INTERNATIONAL LEAGUE
Montreal 7, Toronto 3.
Buffalo 6, Rochester 4.
Baltimore 7, Newark 4.
Syracuse 7, Albany 5.

NATIONAL LEAGUE
New York 4, Cincinnati 0.
Chicago 2, Philadelphia 1.
St. Louis 4, Boston 2.
Brooklyn 4, Pittsburg 2.

AMERICAN LEAGUE
New York 4, Chicago 3.
Cleveland 6, Boston 5.
St. Louis 8, Washington 7.
Philadelphia at Detroit—Postponed, rain.

AMERICAN ASSOCIATION
Minneapolis 13, All Stars 6.

Standings

INTERNATIONAL LEAGUE.

	Won	Lost	P.C
Newark	59	35	.628
Rochester	56	38	.604
Toronto	56	38	.596
Albany	46	44	.511
Montreal	47	47	.500
Buffalo	43	51	.457
Syracuse	38	54	.413
Baltimore	25	64	.281

NATIONAL LEAGUE

	Won	Lost	P.C
New York	55	31	.640
Chicago	52	34	.605
St. Louis	48	35	.578
Pittsburg	41	40	.506
Boston	43	43	.500
Philadelphia	36	50	.419
Brooklyn	36	50	.419
Cincinnati	27	56	.329

AMERICAN LEAGUE

	Won	Lost	P.C
Detroit	53	31	.631
New York	50	32	.610
Boston	47	39	.547
Cleveland	45	38	.542
Washington	41	45	.477
St. Louis	37	41	.474
Philadelphia	32	50	.390
Chicago	26	57	.329

FIGHTS LAST NIGHT

(By the Associated Press)

Waterbury, Conn.—Eddie Hogan, 213, Waterbury, knocked out Los Kennedy, 192, Long Beach, Calif., (2).

Pittsburgh—Eddie Zivic, 133¾, Pittsburgh, knocked out Joey Costa, 131, New York (9); Jackey Wilson, 124, New York, outpointed Mose Butch, 124¾, Pittsburgh (10).

New York—Oustin Sirutis, 214, New York, stopped Eddie Koralak, 193, New York (5).

MARMORA GREENS OPENED

MARMORA, July 20 (Examiner Correspondence)—The opening of Marmora's new bowling greens took place on Wednesday evening when a jitney tournament was held with teams chosen from Marmora and Deloro players. Dr. D. L. Curtis and R. A. Elliott were the prize winners, the award being made to the players having the highest number of points.

TORONTO MEETS SECOND DEFEAT BY ROYAL CLUB

Red Wings, Bears and Senators Also Bow in International Field.

TRI-PLAY FOR HERD.

(By the Associated Press)

Second division clubs have scored a clean sweep over the four leaders in the latest set of International League engagements with Toronto Maple Leafs in the role of chief sufferers.

Second place Rochester had dropped a 6-4 decision to Buffalo in an afternoon game yesterday when the Leafs took the field against Montreal Royals at night. A victory would have sent Toronto into second place by a few percentage points but instead the Leafs took a 7-3 beating and remained in third place, a full game back of the Red Wings. Newark, leading Rochester by a game and a half, was beaten by Baltimore Orioles, 7-4, and fourth place Albany bowed to Syracuse Chiefs 7-5 in night games.

Effective pitching by Clydell Castleman was the principal reason for Montreal's victory over Toronto. New York Giants' farm hand gave up only seven hits and never was behind at any stage of the proceedings. Montreal put together four hits, including a double by Hubby Walker, for three runs in the eighth and made their score sure. Walker collected three hits, all told, as did Ike Boone, Toronto manager.

Buffalo's triumph over Rochester was marked by the Bisons' second triple play of the season. In the second inning, with Mize on first and Goodman on second, Lewis lined to Mallon whose toss to Mulleavy retired Goodman. Mulleavy then threw to Clancy, retiring Mize, Charley Perkin went the route for the Bisons, keeping 12 hits fairly well scattered and contributed a line double which drove in two runners in the seventh when Buffalo rallied for five runs.

Baltimore clubbed Jack Lareca for nine hits in seven innings and received eight passes from him to boot in winning easily from Newark. George Granger climaxed a fine pitching performance by fanning Kies, Farrell and Gibson in succession in the eighth after Hill, Alexander and Muller had singled in a row. He struck out seven men all told. Atwood for Baltimore and Gibson for Newark hit homers.

Fred Sington's 22nd homer failed to save Albany from a defeat at Syracuse's hands and the fourth place Senators found their lead over Montreal cut to one game. Clarence Pickrel pitched steady ball for the winners who collected 13 hits off Ed Chapman, Ed Pilley, Art Jones and Art Herring.

Jobs we don't want: Being Al Schact or Nick Altrock, Washington's comedians, with the Senators rapidly proving American league champions in name only.

Daily Sport Menu

FRIDAY, JULY 19TH.

C.G.E. vs Fosters at six in Exhibition Grounds.

Girls' Softball

Keene vs C.G.E. at Bowl, Westclox at Omemee.

Men's Softball

Brintons vs Fashion-Crafts at six in Central.

Southend Softball

Nationals vs Orioles at Exhibition Grounds.

MARMORA-DELORO BATTLE 4-4 TIE

Smelters Even Count in Final Frame With Three-Run Splurge.

MARMORA, July 20.—(Examiner Correspondence). — Marmora and Deloro played a 4-4 tie on the latter's grounds on Wednesday evening, the game proving to be one of the best fixtures seen in the Trent Valley Baseball League this season. Darkness prevented more than nine innings being played. Deloro had the services of the two veterans, Leal and Boudreau, the latter substituting throughout as catcher in the place of Stewart, who was injured at Coe Hill a week ago. Leal pitched two innings for his team and steered them out of a bad situation when bases were loaded. To break up the McInroy battery was Deloro's hope but the brothers were not to be outwitted and Jack McInroy, on the mound, turned in one of his best games. Marmora took the lead in the first innings which they sustained until the ninth when good hitting by the homesters evened the score.

Marmora: Hewitt, 3b; Auger, ss; Woodhouse, rf; G. McInroy, c; Hughes, 1b; Shannon, lf; Brady, 2b; Phillips, cf; J. McInroy, p; Robertson, lf.

Deloro: O'Neill, 1b; V. Callery, rf; Leal, lf, p; McCallery, cf; F. Callery, p, lf; Boudreau, c; Smith, 2b; Simmons, 3b; Gray, ss.

Score by innings:

Marmora	300 000 100—4	8	2
Deloro	010 000 003—4	6	2

Umpires—R. Nayler at plate; G. Stewart on bases.

BEN CHAPMAN'S TIMELY CLOUTS WIN FOR YANKS

New Yorkers Have Close Call in Defeating Tail-end Chicago Sox.

INDIANS WIN IN 9TH.

The Ruth-less Yankees recovered some of their recently lost ground in the American League race when they edged out Chicago 4-3 while rain kept Detroit and the Athletics idle.

Ben Chapman provided the difference between victory and defeat by driving in three runs and scoring another as he hit a single, double, and triple. The triumph left the Yanks just two games behind the Tigers.

Cleveland Indians drew closer to the third-place Red Sox by smashing over five runs in the ninth when Fritz Ostermueller fell before a hit barrage and defeating the Hose 6-5. The Browns opened an assault on Washington and fifth place by spotting the Senators five runs in the first then coming from behind to win 8-7 with the aid of two homers by Harland Clift.

Major Leaders

(By Associated Press.)
(Including yesterday's games):

NATIONAL LEAGUE.

Batting — Terry, Giants, .364; P. Waner, Pirates, .363.

Runs — Medwick, Cardinals, 73; Vaughan, Pirates, 72.

Runs batted in—Ott, Giants, 97; Berger, Braves, 72.

Hits — Medwick, Cardinals, 124; Allen, Phillies, 27; Collins, Cardinals, 26.

Triples — Medwick and Collins, Cardinals, 9.

Home runs—Ott, Giants, 22; Berger, Braves, and Collins, Cardinals, 20.

Stolen bases—Martin, Cardinals, 13; Bartell, Phillies, 11.

Pitching —, J. Dean, Cardinals, 17-3; Frankhouse, Braves and Schumacher, Giants, 14-4.

AMERICAN LEAGUE.

Batting—Manush, Senators .398; Gehringer, Tigers, .381.

Runs — Gehringer, Tigers, 84; Werber, Red Sox, 53.

Runs batted in—Gehrig, Yankees, 96; Cronin, Senators, 81.

Hits — Manush, Senators, 141; Gehringer, Tigers, 123.

Doubles — Manush, Senators, and Greenberg, Tigers, 33.

Triples — Chapman, Yankees, 11; Manush Senators, 10.

Home runs— Johnson and Foxx, Athletics, 26.

Stolen bases — Werber, Red Sox, 22; Fox, Tigers, 19.

Pitching — Gomez, Yankees, 14-3; Marberry, Tigers, 11-3.

Jimmy Dykes, Chicago manager, can break 80 by swinging golf clubs right or left-handed. After looking at his batting average it's logical to surmise he must be swinging his baseball bat with his teeth.

KITCHEN MAY HURL SATURDAY

"Chief" Williams Likely Take Over Mound Duty for Nats in Game Here.

ON SATURDAY P.M.

Belleville is here tomorrow (Saturday) in its second last C.O.B.L. appearance of the season, and this game may see Jack Williams in action here for the last time this year—unless possibly in the play-offs. The final Belleville appearance at Riverside Park will be late in August. They play the Petes here at three o'clock tomorrow afternoon, weather permitting, with the league leadership at stake. The Nationals can move into first place over Knotty Lee's crew by winning this game, or the Petes can take a tighter grip on the top rung by a victory.

With Williams billed to twirl for the visitors, and either Archie Devell or Russ Kitchen—the latter making his first home appearance of the year, if he does—it looms up as another classy pitchers' battle, with both teams in there battling hard for every break. The last Belleville-Petes' struggle in Riverside went to ten innings and saw plenty of fighting and excitement before the Nats squeezed out a win by a couple of lucky breaks in the overtime stanza. Tomorrow's contest looks like another such natural, and will no doubt draw a huge crowd.

Husbands get a break. Kansas City has banned women from betting at horse race tracks. Now if congress will only pass a law against them going shopping—

Our Boarding House . . . . . By Ahern

RILEY & HICKEY, Ltd.

GOLD RUSH Sale!

"THAR'S GOLD IN THEM THAR HILLS"

Yes, pardners! Right in them thar hills of Riley & Hickey's, and we invite you to prospect this "claim" and find real GOLD SPECIALS in CLOTHING and FURNISHINGS.

TO-DAY'S QUOTATIONS on SUITS

NEW SMART STYLISH — $20.00 — TWEEDS SERGES WORSTEDS

REGULAR 25.00 TO 35.00 VALUES

TO-DAY'S QUOTATIONS ON FURNISHINGS

BROCK HATS	Reg. 5.00	3.95	
NECKWEAR	Reg. 1.00	50c	
BORSALINO HATS	Reg. 5.00	2.95	
PURE WOOL JEAGER GOLF HOSE	Reg. 2.50	1.50	
SWIM SUITS		1.95	
WOOL AND SILK HOSE	Reg. 75c	50c	
SLEEVELESS WHITE AND FANCY SWEATERS	Reg. 3.50 up	1.95	
BROKEN LINES SWIM SUITS	Reg. 4.50 up	95c	

KNICKERS AND FLANNELS REDUCED TO COST

RILEY & HICKEY LTD.

Peterborough's Smartest Store for Men
357 GEORGE STREET

India Marksman Captures Bisley Silver Medal

CAPITOL

To-Day & Saturday
2.30, 7.00, 9.00
Feature at 2.10, 7.40, 9.40

TO OUR PATRONS

Last week we asked you "to take our word for it" and see "Little Miss Marker," and we don't think you were disappointed. Here is another picture that we want you to take our word—"Do not miss it!"

THE MANAGEMENT.

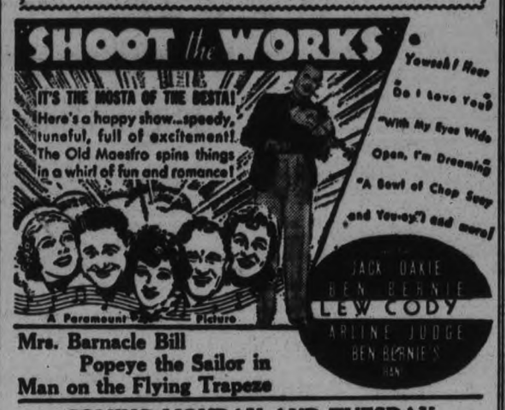

Mrs. Barnacle Bill
Popeye the Sailor in
Man on the Flying Trapeze

COMING MONDAY AND TUESDAY
Joan Crawford in "Sadie McKee"

SCHUMACHER EXTENDS WINS TO 9 STRAIGHT FOR GIANTS

Terry's Star Right-hander Blanks Cincinnati Reds Despite 12 Hits.

CUBS BEAT PHILLIES.

By HUGH S. FULLERTON, Jr.
Associated Press Sports Writer.

At least two pitchers in the National League, Jerome Herman ("Dizzy") Dean of the Cardinals and Harold ("Hal") Schumacher of the Giants, have earned the privilege of wearing slightly superior looks when any mention is made of the liveller ball used in the senior circuit this year.

Each of them could boast today of nine straight victories on the hill, the best winning streaks of the season. Dean was the leading flinger with 17 victories against three defeats and Schumacher was tied with Frankhouse of Boston for second place with 14 games won and four lost.

The eccentric Dean chalked up his ninth consecutive triumph yesterday when he stopped the Braves with seven hits to gain a 4-2 decision over Bob Smith. And he broke oneof his few "jinxes" in doing it for it was his first triumph in Boston in more than two seasons in addition he batted in the winning run with a long fly in the sixth after Spud Davis, Ernie Orsatti and Leo Durocher had connected for singles.

Schumacher continued to show the "Indian sign" over the Reds as he gave them 12 hits and shut them out 4-0. In his three-year major league career he hasnt lost a game to Cincinnati, winning 11, but it took some fancy fielding on the part of his teammates to enable him to apply the whitewash yesterday.

These two victories failed to alter the upper part of the league standing as the second-place Cubs also came through with a victory, beating the Phillies 2-1 when Pat Malone and Lonnie Warneke got together to hurl a hour-hit game.

The other first division team Pittsburgh, ran into trouble however, when Linus ("Junior") Frey of Brooklyn broke up an elbowing argument between Bill Swif and relief flinger Emil Leonard by socking a home run with one aboard after two were out in the ninth to give the Dodgers a 4-2 decision over the Buccos.

PHILLIPS TO STAY HOME

TORONTO, July 20 (C.P.)—Alfie Phillips, Canada's diving champion, was hard at work to-day while his companions on Canada's British Empire Games team prepared to embark from Montreal for England.

Pressure of business kept Phillips at home, he said to-day, and he has given up any remote possibility of "catching the next boat." At the east end plant of the B. Phillips Co., Alfie regretted his inability to make the trip but said recent business matters had come up that prevent him going.

Manchuria's extensive construction program is boosting business generally.

You get MORE than just average mileage from GOODYEAR TIRES

Goodyears—the FIRST CHOICE tires of all Canada—have built their reputation on the kind of quality which gives value in excess of what is expected.

12 months guarantee against defects and road hazards

WATSON'S
George at Brock St. • Phone 968

CLARKE SHOOTS 146 OUT OF 150

Pte. P. J. Martinson of Quebec Only One Point Behind Silver Medalist.

FINAL STAGE SATURDAY.

BISLEY CAMP, Eng., July 20. (C. P. Cable)—Sergeant-Major W. R. Clarke of Bombay, India, today won the silver medal for top score in the second stage of the classic King's Prize. Clarke recorded 146 out of a possible 150 in the three ranges of the shoot, limited to the 300 qualifiers from Wednesday's first stage.

Private P. J. Martinsen of La Tuque, Quebec, the leading Canadian, was only one point behind the silver medallist. As the scores for the second stage are added to those of to-morrow's third stage to determine the winner, Martinsen was in a fine position. He won the bronze medal for the first stage in a shoot-off yesterday.

Earlier to-day Martinsen was announced as being in a tie with only two others for the grand aggregate.

Canada will send eight men, possibly 10, into to-morrow's final, the highest number the Dominion has had in the King's 100 for many years. The final stage is limited to the best 100 scorers to-day. At the bottom of the shoot, 32 men with scores of 139 are to shoot off for 10 remaining places.

Canada's finalists, with their second stage totals, are: Martinsen, 145; Lieut. Donald McLeod of Saint John, 144; Csm. George Emslie, Toronto; Capt. A. C. Lucas, Toronto, and Lt.-Col. F. W. Utton, Toronto, all with 142; Lieut. Neal Dow, Saint John, 141; and Capt. H. W. Bishop, Ottawa, and Cpl. B. W. Beaumont, Vancouver, each 140.

In addition two Canadians with 139 have a chance to get in the final. They are Sgt. James Borland of Toronto and Lieut. R. A. Sweet, Hamilton. Only three of the Canadians failed outright today.

Rain put an end to a very interesting game last night, when John Penrose and Jim Harrison were playing off a tie in group No. 3.

× × ×

Penrose was leading 10-7 and the game had gone past the required 10 ends, so it now looks as if John will have to clash with Bob Hendry. Outside of this game there was nothing of importance doing ....the heat and threatening weather keeping the boys home.

× × ×

To-night we expect the boys will be out. It is our weekly Friday night tournament. In a few days we hope to be able to publish something that will be of real importance to our own bowlers, bowlers in this district, and to all bowlers throughout the province of Ontario.

× × ×

Our games committee is planning to put over one of the biggest tournaments ever attempted in eastern Ontario.

× × ×

It will take place on August 15th and we are just passing over this little piece of information so the bowlers can lay their plans accordingly .... more later.

Eligible Players

Players eligible for O.A.S.A. play-offs in Peterborough Softball League are as follows:

Johnston Tire
W. E. Crary, B. McCarroll, F. Elliott, J. M. Stanger, W. Starr, T. Montgomery, O. Anderson; C. P. Dorrington, A. McQuade, G. Parsons, B. Allen, R. G. Kitchen, J. E. Price, B. Deck, J. B. Ellis.

Brinton Carpets
H. Dugan, R. Curry, E. Sturgeon, A. Weir, H. Dormer, G. Dormer, S. Williamson, W. P. Calladine, W. Bradshaw, A. Smith, J. F. Reeve-Newson, J. Playford, G. Webb, W. L. Abbott, N. Calladine.

Fashion Craft
A. E. Delahaye, J. H. Gardner, H. M. McDougall, E. Naish, K. Foley, H. Gainey, H. Wiley, J. M. Gray, C. Butcher, J. Russell, C. Clarke, W. Simmons, J. R. Hall, M. R. Dobson, J. E. Gillespie.

Orphans
H. Walsh, C. Cadd, M. Board, J. Wilshaw, G. W. Fleming, W. R. Weese, J. Heffernan, F. J. Martin, F. Shine, F. Jones, T. Miller, J. Hope, P. Harrison, F. Seates, J. O'Toole.

SPORTS DAY BY DAY

Baseball, Lacrosse, Soccer Softball, Bowling, etc.

By C. J. P.

We have a ball game listed for tonight, an E.P.L. ball game, down at the Fair Grounds. And this ball game, this E.P.L. ball game, will be played unless it comes up a heavy shower or an earthquake, or unless maybe the boys hear that beer by the glass is available tonight. Not that it would make any difference to some of them, but we have grave doubts about certain of the lads. However, in this case tonight, this E.P.L. ball game—oh, yes, it's between Fosters and C.G.E. —is a highly important ball game to both teams, meaning for Fosters either curtains or another chance at the playoffs, and for C.G.E. either a serious reverse or the clinching of a playoff berth. Such being the case, both teams will likely be at full strength, and both squads will no doubt put up a good battle in this E.P.L. ball game.

• • • • • •

Then, tomorrow in Riverside Park, there will be a ball game, a C.O.B.L. ball game. And this ball game, this C.O.B.L. ball game, is also a highly important one to both teams. We forgot to mention that it's between Belleville and the Petes, and that first place in the C.O.B.L. is most decidedly at stake. And no amount of beer by the glass in hotels, even nickel beer, will keep the players away from this ball game. In fact, we doubt very much if any amount of good nickel beer even over the bar in hotels would keep many ball fans away. No, sir, it's that kind of game, that kind of C.O.B.L. game.

• • • • • •

The finest southpaw in the loop for many years, including this one, Jack (Chief) Williams, is slated to take the slab against the Petes. The Chief beat us here in a ten-inning thriller some three weeks back, and he'll do it again if given half a chance. But Messrs. K. Lee, Deyell, Kitchen, Ash & Co. will make it their business to see that the Indian doesn't get half a chance. Maybe Deyell will pitch for the Petes, and maybe Kitchen will make his '34 debut here. We don't know, but listen carefully to what we do know: It will be a sweet struggle regardless of the outcome, and if it isn't we'll eat that pink-striped shirt—which we still have—but somehow we don't think we'll be on any shirt diet for another few weeks.

• • • • • •

Frank Shine, Orphans' flinger, didn't like our crack at him the other day so he got peeved and took it out on the poor Johnston Tire softball squad last p.m. He blasted his hoppity ball by fourteen of them and the poor little Orphans only won, 8 to 2. It would have been a real even contest only for Shine going and spoiling it all by getting burned up at us and taking it out on the Tiremen. And now, we suppose, Bert Deck will be kind of mad at us. Life is certainly no bowl of cherries for us guys, but then we don't care much for cherries anyway.

• • • • • •

Two bantam ball games will be run off in the Exhibition Grounds Saturday afternoon, St. Peter's playing King Edward at 1.30, and Hawks tangling with Leafs at 3.30. The K.E. boys are on top at present, closely pursued by the S.P.S. gang, and with Hawks and then Leafs not far behind. We see by the O.B.A.A. draft of playoffs that the local juveniles meet Oshawa Aug. 11th, while the local bantams get a bye into either the finals or semi-finals. And the local juniors get a first-round bye. Wonder who is handling these juniors here. Pat Calladine started but we don't know if he kept it up.

• • • • • •

Coming down from Belleville—perked in rumble seats and, we suppose, hanging on running boards—with the Nats on Saturday, the Alemite softball team will take on the Brintons here at Central at 6.15 p.m. The Alemites are intermediates and copped the Belleville Centennial Cup recently, and the tussle here will give players and fans an idea of how Brintons stock up this year against good opposition from other burgs. We've heard also that next week the local men's schedule will be shifted in order to get in one or two more games a week, thereby rushing through the schedule to make time for the extremely complicated local playoffs—said playoffs, we've no doubt, having the N.H.L. moguls green with envy.

• • • • • •

Some of the City Leaguers want to know what a balk in baseball is. And the information might be of interest to many of the grown-up ballsters, too. Any motion made by the twirler when in position to deliver the ball to the bat or to first base, when occupied, without delivering it is a balk. And throwing the ball to any base to nip a runner without first stepping directly toward that base. He must always face the batsman before throwing the ball to him, and he cannot have either foot back of and not in contact with the pitcher's slab. It's a balk if the hurler holds the ball too long, in the umps' opinion, when runners are on. He cannot step on the rubber without the ball, nor can he stand off the rubber and feint a delivery to the plate. Delivery of the ball to the bat when the catcher is outside the lines, or taking his hands off the ball once he's on the rubber except to throw to the bat or a base, or stepping off the pitcher's plate to wipe his hands, etc.—without the umpire calling "Time"—or if he, in the act of delivering the ball to home or first when occupied, drops the ball—any of these infractions make a balk, the ball is dead and the runner or runners may advance one base.

• • • • • •

We didn't see it, but we heard the Summer Gardens' softball team knocked off Doug Mowry's local O.A.S.A. juniors by a 3-2 count in the Oval yester eve. Ridley was borrowed by the dance hall lads and proved too much for the young opposition. Vitarelli didn't go so badly for the other side, either. It was also reported to us that the base umpire was a very base man indeed and in close decisions whoever got to him first and looked the toughest, well that guy got the break from ye umps. In spite of this brand of on-the-fence officiating, it is said to have been a good struggle, in case anyone is interested. Well, we weren't either.

• • • • • •

Sport hash: Tomorrow is the last day for entries to the City Championship Tennis Tourneys—send 'em to Jack Kirkwood or Max Cotton . . . . Ted (Lefty) Gallagher has been passed by the C. O. B. L. and the Kingston flinger will likely see action soon . . . . Local cricketers will play Beach in Toronto tomorrow, an exhibition match . . . . Keene gals play C.G.E. at the Bowl to-night, while at Central it's Brintons 'gainst Fashion-Crafts . . . . Bob Colling, past president of the C.O.B.L., will be here with the Belleville team tomorrow, hoping to see another such tilt as that ten inning one of three weeks back.

Canadian Scores In The King's Plate

Canadian scoring in the second stage of the King's Prize:

	300	500	60	Total
Pte. P. J. Martinsen, La Tuque, Q.	49	49	47	145
Lieut. R. D. McLeod, Saint John..	49	48	47	144
Csm. George Emslie, Toronto.....	47	49	46	142
Capt A. C. Lucas, Toronto.....	45	50	47	142
Lt.-Col. F. W. Utton, Toronto....	50	48	44	142
Lieut. Neal Dow, Saint John.....	47	49	45	141
Capt. H. W. Bishop, Ottawa	46	49	45	140
Cpl. B. W. Beaumont, Vancouver.	46	49	45	140
Sgt. James Borland, Toronto	48	47	44	139
Lieut. R. A. Sweet, Hamilton.....	50	46	43	139
Sgt. C. E. Iddiols, Calgary.....	46	47	45	138
Rqms. R. G. Hamilton, Ottawa...	45	48	43	136
Sgt.-Maj. J. Trainor, Toronto.....	41	46	47	134

ORPHANS CINCH GAME IN THIRD

Frankie Shine Allows Only Eight Hits in Masterful Display on Mound.

FEW ERRORS

Orphans climbed back into the running last night, by pounding out an 8-2 victory over Johnston Tires, at Central. They scored most of their runs in the third inning during which frame they batted around, and pushed over five runs to cinch the game right there.

Frankie Shine, on the mound for the winners, gave a masterful display, allowing only eight hits and two runs to be scored against him while fanning fourteen and walking but four. He had the situation well in hand at all times and was never in any danger throughout the game. Jimmie Price started for the Deck gang but gave way to Elliott in the fourth who hurled good ball for the remainder of the contest, together they yielded but nine hits, only one more than Shine but their support was weak and this accounted for many of the runs scored against them.

Board, first baseman for the Orphans, was their big gun on the attack with three singles out of four times at bat while Jones had two for four and Shine also helped his own cause with a double out of three tries.

Johnston's hitters were led by Dorrington and Montgomery, each of them having two hits out of four trips to the plate.

Orphans were very good in the field only having two bobbles while the Deck men booted four. McQuade, centre fielder for the Tiremen, had his finger broken by a hard hit fly ball in the third inning and was forced to retire from the contest.

Orphans—Wilshaw, 2b; Weese, 3b; Jones, rf; Cadd, c; Fleming, ss; Hope, lf; Miller, cf; Shine, p; Board, 1b.

Johnston Tires—Starr, c, lf; Dorrington, 3b; Anderson, lf, c; Montgomery, rf; cf; Ellis, 1b; McQuade, cf; Allen, rf; Parsons, ss; Price, p; Elliott, p; Stanger, 2b.

Score by innings:

Orphans	1	0	5	0	2	0	0	9	2
Johnston's	0	0	0	0	2	0	0	8	4

Umpires—Batley at the plate, Payne on bases.

MENIE WINS 6-RUN MARGIN

Outscore and Outhit Petherick's Outfit to Win by 18-12 Count.

COSTLY ERRORS.

BURNBRAE, July 20 (Special to Examiner)—Taking a slim lead at the start and steadily increasing it, Menie softball team outscored and outfielded the Pethericks outfit to win 18 runs to 12 in Wednesday evening's Seymour League fixture. Nine errors all at cruicial moments game Menie the winning margin. In the field Menie were great, the only errors being credited to the backstop. Eagleson pitched steady ball yielding only nine hits until the last frame while he struck out five and walked one. Oddie brothers were good in the infield while Milne starred in the outer garden.

D. Kerr was the fielding star for the losers while A. Petherick and Ewing led with the willow getting four out of five each. Petherick had men on bases in every inning but lacked the punch. The whole team showed the ill-effects of the two week's lay-off due to illness and injuries. G. Kerr pitched steady ball but was not as effective in the pinches as when in condition. He struck out three and walked five.

Hume, Craighead, Jeffs and Eagleson counted three each for Menie, while Oddie brothers and Craighead accounted for three homers.

Line-ups:

Menie—Eagleson, p; Jeffs, c; Craighead, 1b; R. Oddie, 2b; Rannie, 3b; K. Oddie, ss; Hume, lf; Milne, cf; Wallace, rf; Parr, sub.

Pethericks—G. Kerr, p; A. Petherick, c; Barnum, 1b; G. Petherick, 2b; L. Watson, Anderson, 3b; Ewing, ss; R. Fry, lf; D. Watson, cf; D. Kerr.

By innings—

	R	H	E
Menie	2	11	4
Pethericks. . .	1	10	0

Umpires—Farrell, Tinney, Sargeanson.

The result of this game retains the interest in the league race right to the end. Petherick must win Saturday's game from West Seymour to get into the play-offs and this would create a three-cornered tie for the first position. The betting seems to favor the Westerners to cop the victory and a clear margin for first place, but the Pethericks outfit will give all they have and may pull out a win. A record crowd is assured for Saturday evening as the interest is keen among the fans now.

Standing—

	W	L
West Seymour	4	3
Menie..	4	4
Pethericks	3	4

Should a tie result, the suggestion of chief umpire Farrell that the playing order in the play-offs be decided by the toss of a coin, will likely be adopted to save time. In any case the play-offs will probably start on July 25.

LAST TIME TO-NIGHT AT 8.15—Two Features

"Rafter Romance" With Ginger Rogers, Norman Foster

Regent Entertainment

"I Believed in You" With Rosemary Ames John Boles

STARTING SATURDAY

Matinee 2.30 Night Shows 7 and 9

You've never seen such ACTION in a picture since the Movies began to talk. IT'S GREAT.

TOM MIX ...TONY... His Latest

"TERROR TRAIL" With Naomi Judge, Raymond Hatton, Arthur Rankin.

ADDED ATTRACTION

Chapter I of our New Serial, Starring

Buck Jones in 'Gordon of Ghost City'

Special Children's Matinee—Sat. 2.30

To the first 100 children purchasing tickets we will give each a BUCK JONES HAT MASK featuring "GORDON, of GHOST CITY."

C.O.B.L. SENIOR BASEBALL

Riverside Park, Saturday, July 21

Game Called at 3 O'Clock

BELLEVILLE Vs. PETERBORO

The two leaders of the League are meeting in this game. Peterborough is particularly anxious to win this home game and it should be one of the most interesting games of the season.

ADMISSION - 25c

Main grandstand 15c. Ladies free. Children 10c. West grandstand, free.

YESTERDAY'S STARS

(By the Associated Press).

Pat Malone, Cubs—Limited to Phillies three hits in seven innings before being forced out by heat.

Joe Vosmik, Indians—Smashed out four hits in victory over Red Sox.

Harland Clift, Browns—Socked two homers, driving in three runs, against Senators.

Joe Moore, Giants—Led assault on Reds with double and two singles.

Dizzy Dean, Cardinals—Held Braves to seven hits, fanning four.

Ben Chapman, Yankees—Had perfect day at bat against White Sox with three hits and three runs batted in.

Roseneath Field Day On July 25th

ROSENEATH July 20.—(Examiner Correspondence). — The Roseneath Agricultural Society will hold their annual field day on Wednesday, July 25th. There will be a full afternoon, consisting of horse racing; three races by some of the best horses in Central Ontario. A baseball game between Colborne and Roseneath will want to win the silver cup donated by W. A. Fraser, M.P.

H. N. Carr, M.P.P., is offering a silver cup to the winners of the girl's softball between Keene, Castleton and Baltimore.

An amusing contest will be the tug-of-war, a team of six men, Campbellford vs. Cobourg.

In the evening the Dramatic Society from Morganston will present their three-act comedy, "You Dude Coon," and the finishing for this big event will be a dance in the Orange Hall with the eight piece Imperial Danceland Orchestra in attendance.

The merry-go-round will be ready to make everybody happy and other things of amusement will be on the grounds. Read posters.

The president, F. J. Slade, and Secretary C. W. Varcoe and the various committees in charge are working together to make a real outing for everyone, so those who stay at home will miss a real treat.

CRICKET

The Peterborough Cricket Club goes to Toronto to-morrow to play against the Beaches C.C. at Woodbine, in an exhibition match. The local club hasn't met a reverse so far this year but meets powerful opposition in this Toronto team. Peterborough players—unless other arrangements are made with some of them—will meet Saturday morning at ten o'clock at the Paragon Rooms to start the trip.

MACDONALD AT SAINT JOHN

SAINT JOHN, N.B., July 20 (CP) —Enroute to Digby, N.S., where he will begin a three months vacation in the Maritimes, Rt. Hon. J. Ramsay Macdonald, Premier of Great Britain, accompanied by his daughter, Ishbel, arrived on their special car from Sherbrooke, Que., at 7.30 this morning and left at 8.16 aboard the steamship Princess Helene which will carry them across the Bay of Fundy to Digby.

LAST CHANCE!

Gold-Plated Gillette Razor and 5 GILLETTE BLUE BLADES

[PACKED IN ATTRACTIVE TRAVELING CASE]

Today you can buy a gold-plated Gillette razor and five Gillette "Blue Blades"—packed in a sturdy metal traveling case, for only 49¢. Get yours before they're gone.

This is the famous set that regularly sells for $1.00. And—adding value to value—a package of *five* Gillette "Blue Blades" is included. Have an extra razor for traveling, office or factory, or summer cottage. Select now from cases in assorted styles and colors. Get your razor and five Gillette "Blue Blades" for only 49¢.

49¢ at Your Dealer's Today

GILLETTE SAFETY RAZOR CO. OF CANADA, LIMITED
MONTREAL, QUEBEC

THE SPUN GLASS MYSTERY

A Tale of Scotland Yard

By A. FIELDING

(Continued from Yesterday)

CHAPTER 53

On the back of the envelope was the printed address of the Ricci's shop. Now, when Pointer and his taxi-driver had bought theirs, neither had been furnished with an envelope. A man was sent down at once to buy some trifle, and, when paying, ask if it could be put in an envelope for him. This was done, but the envelope was not the same kind as that which Tait had been seen to fling away. The man, however, had obtained a similar one from a pigeon-hole filled with printed stationery on the top of the paying-in desk.

Pointer examined the envelope carefully. On the inside the analyst found some traces of the poison, but besides that invisible substance, there was a faint round red mark the size of a penny, and two tiny red smears rather like thick pencil strokes, without apparent meaning. The round red mark turned out to be rouge of a good French make, especially suitable for a blonde, and the two red dabs were lipstick, also of a kind used by fair women. Miss Dundas was blonde, with soft fair hair and a lovely fair skin.

Pointer put the precious envelope in another, and went off to Great Cumberland Place. His watcher told him what he knew already, that Miss Henrietta Naylor and Miss Dundas were not yet back, that Miss Scott, his woman detective, was "in attendance." Pointer went on into the house. He showed the envelope to Mrs. Burnham and Lady Tait, but to neither, to no one, did he mention what had been inside it, but he did say that Mr. Tait had been seen to throw it away as he walked from the house after lunch.

Mrs. Burnham caught it up at once at the words, "The last thing possibly that John touched. You'll let me have it back when it's all over?"

He promised that she should have it. Both she and Lady Tait said they had no recollection of ever having seen it before. Both, on reading the name of the shop on the flap, looked disturbed.

"Where is Miss Dundas? She may have seen it by chance." Pointer's tone suggested one who misses an unimportant member of the household for the first time.

"She's gone out with one of the Misses Naylor," Mrs. Burnham said, speaking a little awkwardly, and with her back to the chief inspector, "they said something about Selfridge's florist shop."

"In my opinion, chief inspector, Miss Dundas has run away," Lady Tait put in sharply, "because my niece, too, refuses to see the obvious—sorry, Puss—she's gone out with her, to be given the slip, of course, at the first opportunity, and left to come home alone. I saw them both go out, and I saw their faces. Two conspirators."

"How can you say such things!" Mrs. Burnham spoke with warmth.

"My dear," the elder woman replied firmly, "kindness to some people is weakness."

"But, Lady Tait," Mrs. Burnham protested, "this envelope—Miss Dundas doesn't—can't—know these Italians, and it is Mrs. Ricci, you know. We all know."

Lady Tait blanched as always at that name, however gently spoken. Naylor came in during the painful little silence that followed. He examined the envelope carefully, and said that he had never seen it before. "The Ricci's . . . perhaps what poisoned him was inside . . . you haven't told us yet what did poison him, something practically undetectable, according to the woman herself."

Pointer was wanted on the telephone. An urgent message from Miss Scott. Pointer listened to a very unusual report from her of failure, absolute and possibly irretrievable. He was now told that Mrs. de Souza's "shadow" had seen a man enter Harrod's who was very much wanted by the police, and who had for quite a long time been in hiding. He had asked Miss Scott if she could manage both women for a few minutes, just to give him time to telephone, after which he would pick up Mrs. de Souza again. Miss Scott had been quite sure she could manage—easily. She had been too sure, and she had lost both.

Pointer listened with his usual immobile face, but he was greatly disturbed.

"They changed the hats they were wearing for others," she said with bitterness, "must have done, or else took their hats and cloaks off, dropped them somewhere and went on as saleswomen—anyway, one moment I had them well in sight, Miss Dundas in her orange and black little hat and her coat with the ermine collar, and Mrs. de Souza in purple velvet hat and coat, and the next moment they were nowhere to be seen. There's a sale one, unfortunately, and the place was packed."

"I told you to be sure not to let Miss Dundas out of your sight," Pointer said with ominous calm. Then he hung up. The woman was a good detective, but this was a ghastly enough failure. His face was very grave as he hurried back to the house. The only hope was that the man following Strange would link up again with the two women, and Pointer rather expected Strange to join Mrs. de Souza ultimately, for he did not think the latter would herself actually murder Gillian Dundas. He read her as a woman who would shrink from physical violence, also Gillian was, or should be, the stronger of the two. But Strange . . . his rather terrible figure struck a sinister note.

. . . Pointer returned to the room with a set face.

"I think you're right, Lady Tait, and that Miss Dundas has run away. She may have met some one and gone with them unwillingly, cowed, or she may think she's with a friend, and yet be in the hands of the murderer of Mr. Tait."

Mrs. Burnham gave a little cry. Even Lady Tait gave a gasp.

"Where would she be likely to go? To make for?" he asked the former. "Have you any idea, however faint or improbable?"

"She spoke of going to Brussels, she must have a passport, of course, and I have an idea her parents live near there. They are caretakers at a cottage in the Ardennes, I believe, or rather I fancy. I wish I knew the place; she didn't go into details. . . . Oh, why is she so reserved? Why doesn't she confide in one of us here? We're all her friends. We all want to help her." Lucy Burnham actually wrung her pretty hands. "I'm beginning to think that Gillian must be connected in some way with the muder of my John." She spoke slowly, almost fearfully. "But not in any guilty way. She knows something, and loyalty won't let her speak. That's possible, though even that seems a dreadful thought. For she came here—to me—as I thought, but now I think she came to try and warn John. To save him." Her voice broke. Lady Tait took her hand and held it close.

"Dearest Lucy," she began, then stopped as the door was flung open and Etta Naylor stood in the opening. "That girl has got away!" She spoke in a voice quite unlike the gentle tones Pointer had hitherto heard from her. "I wondered if she had crawled back here. No? Then I'm off to look for her in my car." There seemed strangely little of the compassionate friend who had begged Gillian to confide in her in the angry, handsome woman who faced them at that moment with flashing eye and bright carmine cheeks.

"Yes, yes!" Lucy urged. "Do try and catch up with her. She'll make for the boat train, of course, or else for wherever an Osten boat starts from—she'll make for Brussels . . . she told us so."

"Did she tell you that too, Miss Naylor?" Pointer asked.

"She told me nothing," was the reply.

"But you were with me when she said she wanted to go to Brussels. Alone. She said it over and over!" Mrs. Burnham looked amazed. "We both said Brussels was out of the question and you said . . ."

"I didn't hear her say a word about Brussels," Etta repeated firmly. This time Mrs. Burnham's eyes widened in earnest. How could Etta pretend that she had not heard Gillian say she wanted to go to Brussels? Why did she now claim, before the detective officer, that she had no idea where the girl would go first?

(To be continued.)

THE STARS SAY . . .

By GENEVIEVE KEMBLE

For Saturday, July 21.

A very lively state of affairs with a fair degree of profit and pleasure are presaged for this day judging by the lunar and mutual aspects. There should be much stirring gainfully in all pertaining to writings, publishings, publicity and promotions as well as business generally. It is probable that financial support may come from friendly inclinations of those in places of power or standing or substantial assistance may be counted upon of a woman, elderly, or personally interested. Be calm and restrained in all impulses.

Those whose birthday it is may be assured of a lively and tnterprising year, with important aims and ambitions flourishing, possibly meriting the friendly support and co-operation of large interests. Or it is possible that such support may be secured from an elderly woman, or a woman interested personally in its success from domestic, social or romantic reasons. Be calm and self-contained in all.

A child born on this day may be clever, adaptable, ambitious, adventurous, attracting support from superiors or elders.

FOR INDIGESTION

Does a hearty meal give you an uncomfortable sense of fullness? Do rich foods disagree or bring on sour stomach? Does gas in your stomach hurt your heart? Don't suffer and don't diet. Take Kkovah for immediate relief. Refreshing and pleasant to drink; naturally beneficial in results. Keep a tin handy.

Langley Harris & Co., Limited, Distributors, Toronto

KKOVAH SALTS

MAKE YOU FIT - KEEP YOU FIT

Lakefield

Mrs. Burrows and children have returned from a visit to the former's mother in Lindsay.

Miss Grace Darling, of Peterborough, is visiting her parents, Mr. and Mrs. Percy Darling.

Mr. J. E. Galvin is visiting relatives in Manitoba and Saskatchewan.

Mrs. T. W. Chaplin is visiting her mother in Campbellford.

Miss Kathleen Lawless, of Kingston, is spending the vacation with her parents.

Mr. and Mrs. J. M. Easson and family, of Toronto, have taken Mr. G. J. Elmsley's house for the summer

Miss Janet Charlton, of the Silk Children's Hospital, Toronto, is visiting her parents, Mr. and Mrs. J. E. Charlton.

Miss Grace Marshall, of Peterborough, is visiting her grandparents, Mr. and Mrs. T. Z. Webster.

Mr. L. Garvey, of Port Arthur, is visiting his parents, Mr. and Mrs. D Garvey, at "Maplegrove Farm."

Miss Sadie Young, of Holland Landing, is visiting her father, Mr. A. J. Young.

Mr. and Mrs. E. de C. Fletcher and family are spending a month at "Point o' Rocks," Clear Lake.

Mr. and Mrs. A. H. Clark and family were in Peterborough on Monday attending the funeral of the late Rev. J. Ross.

Mr. Patrick Allen, of Detroit, is visiting relatives in the village.

Miss Almairie and Audrey Lemay of Toronto, are visiting their grandparents, Mr. and Mrs. Joe Lemay.

Miss Lucille Stevens, of Toronto, was the guest of Mr. and Mrs. H. J. Brown last week.

Mr. and Mrs. N. S. Osborne, of Port Colborne, spent the week-end in the village with friends.

Mr. Gordon Campbell, of Toronto, spent the week-end with Mr. and Mrs. Finnemore.

Rev. and Mrs. Christopher Lord, of York Mills, passed through the village on Saturday en route to Low Lake where they will spend several weeks.

Mrs. Sam Grylls and son, John David, are spending a few weeks at Bobcaygeon.

Mr. Fred. Garvey, of Toronto, spent the week-end with his parents at "Maplegrove Farm."

Miss Elizabeth Woodhouse, who has been visiting relatives in Montreal, has returned home.

Miss Mina Young, of South River, is visiting her father, Mr. A. J. Young.

Dr. and Mrs. J. C. Smith were in Peterborough on Monday attending the funeral of the late Rev. James Ross.

Mr. and Mrs. J. M. Simpson were in Peterborough on Monday attending the funeral of the late Rev. James Ross.

SUNBURN PAIN INSTANTLY RELIEVED

OLYMPENE THE ANTISEPTIC LINIMENT

Sunburn pain, mosquito and other insect bites quickly relieved with this well known, non-greasy liniment. Takes the soreness from muscles unaccustomed to exercise.

4 ozs. 50c, 10 ozs. $1.00. At Your Druggist's

The thorn apple, a poisonous weed belonging to the nightshade and potato family, has a variety of names—Jamestown or Jimson weed, stramonium, devil's apple, mad apple, and stinkwort. Canadian Indians speak of it as "the white man's plant." It was introduced into Canada among garden seeds.

BRICK BRADFORD—In the City Beneath the Sea

By William Ritt and Clarence Gray

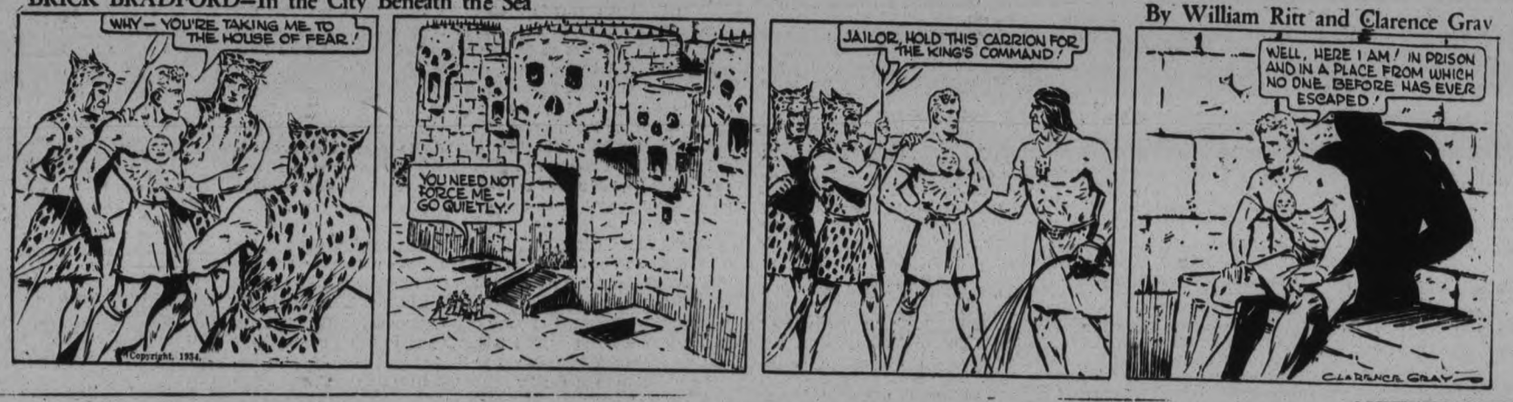

MUGGS McGINNIS

Authentic

By WALLY BISHOP

HIGH PRESSURE PETE

Not So Dumb

By GEORGE SWAN

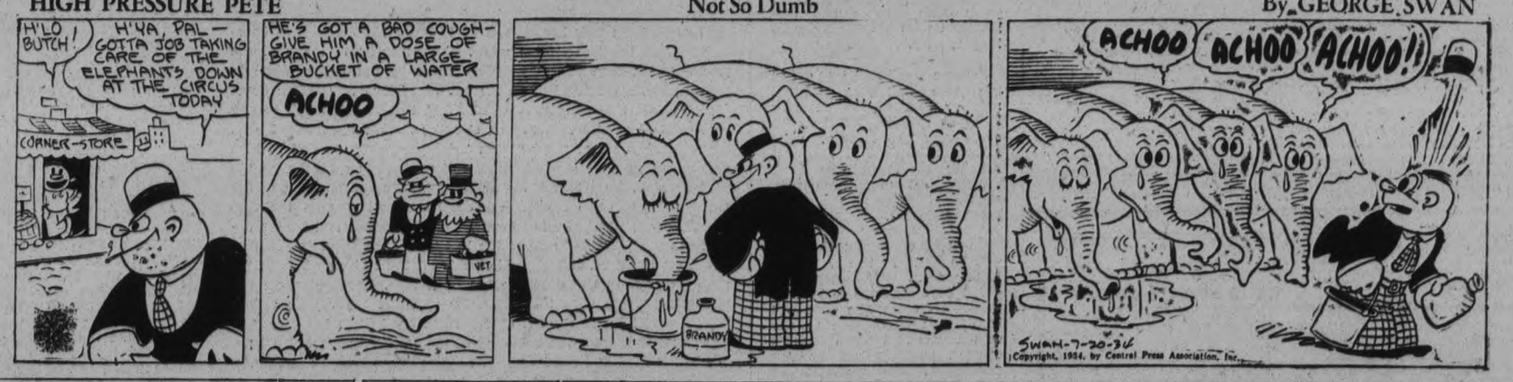

THE TUTTS

By Crawford Young

TILLIE THE TOILER

By Russ Westover

BRINGING UP FATHER

By George McManus

For Profit USE THE CLASSIFIED For Profit

WANT AD. RATES

Cash 1 cent per word or figure per insertion.

Minimum Charge, 25c for Any Advt.

If Charged 1½ cent per word or figure per insertion.

Phone We will call for your ad. and give you the cash rate. **1600**

CHARGES:

Card of Thanks	50c
In Memoriam (up to 2 inches)	75c
Over 2 inches, per inch	50c
With black border, extra	25c
Birth Notice	50c
Death Notice	50c
Locals (Back Page), per inch	$1.00
Black Local (Back Page), inch	$1.40

Index to Examiner Classified Want Advts.

Agents Wanted	L
Boarders Wanted	F
Business Opportunities	K
Chiropractor	U
Cottages, Summer Resorts	E
Dressemaking	Z
Employment Wanted	J
Female Help Wanted	H
Found	N
For Rent—General	C
For Sale—General	A
General Notice	T
Help Wanted—Male or Female	X
Live Stock	O
Lost	M
Male Help Wanted	G
Personal	E
Pet Stock	W
Poultry for Sale and Eggs	P
Radio	I
Real Estate	D
Salesmen Wanted	Y
Situations Vacant	V
To Rent—Houses & Apartments	B
Used Cars for Sale	S
Wanted—General	Q

a For Sale—General

25 BUNDLES KINDLING OR SUMmer Wood. Delivered anywhere in City for 1 Dollar. Kingdon Barrel and Shingle Factory. 'Phone 3230. 26d-34-3177A

TWO ICE REFRIGERATORS IN good condition. Watson Tire and Radio Supply, George at Brock 3d-17-6283A

DOLLAR LOADS DRY SLABS. 'Phone 58. 4d-18-3769A

CAR RADIO. 593 PATTERSON. 'Phone 2374M. 3d-19-3826A

NEW 16-FT. PUNT. 'PHONE 1759FF. 3d-19-3820A

GOOD TIMOTHY HAY. 'PHONE 895 ring 21. 3d-19-3819A

VALUABLE MOOSE HEAD, TWELVE Prongs on each Web. Worth buying. Apply 216 Stewart Street. 3d-19-3648A

QUEBEC COOK STOVE, HOT WAter Attachments. Apply 310 Aylmer Street. 3d-17-3771A

UPRIGHT PIANO, GOOD CONDITION. Snap for quick Sale. 368 Water, Apartment 2. 'Phone 2826F. 6d-17-3686A

CLEARING OUT SUMMER CHAIRS, Stools, Hammocks, etc., at Reduced Prices. On Sale Saturday and Monday Only. Special: Child's Sand Box and Canopy, $5.00. J. J. Turner & Sons, Ltd. 3d-18-3793A

TWO BICYCLES, CHEAP. APPLY 165 London. 3d-18-3799A

FRESH RASPBERRY PIES — FIRST of the Season, made with luscious berries, 30c. Jean Ruth Shoppes. 2d-17-3812A

RADIOLA 18, GUARANTEED TUBES. 4 Cottesmore Avenue. 3d-18-3803A

MOTORCYCLE, WITH SIDECAR; also Small Water Jacket Heater 38 Lafayette Avenue. 2d-18-3801A

HOME-MADE BEEFSTEAK PIES — Every bite a treat—4 for 25c. Jean Ruth Shoppes. 2d-17-3813A

SCALES, COMPUTING (20 LBS.). Platform (240 Lbs.). Apply 875 Water Street. 3d-17-3785A

HAWAIIAN GUITAR, ACCESSORIES, cheap. 'Phone 3391J, after 6 p.m. 3d-17-3783A

PRIVATE SALE OF FURNITURE, Piano, Dining-room Suite, Vacuum Cleaner, Stoves, Rugs, etc. Apply 875 Water Street. 3d-17-3786A

IMPORTANT!

In requesting us to call for your ad, the order must be phoned before 11 a.m. in order to insure it being inserted on the same day.

a For Sale—General

FOR SALE — GUARANTEED GENUine Jersey Milk from Government Accredited Tubercular-tested Herd. Apply Deck's Dairy, Rural Route 5. 3d-17-3722A

WICKER GO-CART, BROWN COT complete. 'Phone 3432W. 3d-17-3775A

20,000 SECOND - HAND BRICK. 'Phone 2097. 6d-20-6286A

GERHARD HEINTZMAN PIANO, MAhogany. Will sell cheap for cash. 'Phone 2284. 3d-17-3790A

SINGER SEWING MACHINE, HOUSEhold Furniture. 359 Rogers Street. 3d-19-3837A

ANNEX HEATER AND COOKER, suitable for Small Kitchen or Cottage. 'Phone 3356W. 2d-18-3835A

MEN'S SPORT OXFORDS, $2.75 AND $3.75. Boys', $1.65, $2.50. Boys' Black Oxfords, $1.95, $2.25. Misses' $1.65, $2.00. Misses' Patent, $1.65. Men's Black Oxfords, $2.25. Hickey's Shoe Store, 169 Hunter Street. 1d-17-3841A

TWO GOOD ICE BOXES, ONE Range Oil Burner, Half-price; Quebec Heater, Used Radio, Nineteen Dollars; Two Electric Washers, good as new; One Electric Refrigerator, shop soiled, big reduction; Electric Range, cheap. Easy terms. Apply Patterson's Showrooms, 261 George Street. 1d-17-3842A

b For Rent—Houses and Apartments

FIVE-ROOMED LOWER APARTMENT central. Immediate possession. Write Box 6305, Examiner. 3d-19-6305B

CHOICE HEATED, FURNISHED OR Unfurnished Apartment, Sunroom, overlooking lovely garden, fireplace; garage; private entrance. 54 McDonnel Street. 3d-18-3804B

SNAP! $13.00 SMALL COTTAGE, $15.00 6-Room House, central. Apply 293 Dalhousie Street. 'Phone 273. 4d-20-3828B

HOUSE, 408 BELMONT AVENUE (corner Belmont and Weller). Apply 437 George Street. dtf-2150B

TWO PARTLY FURNISHED ROOMS. 'Phone 1620W. 3d-18-3802B

BRICK HOUSE, FOUR BEDROOMS, conveniences, Sherbrooke Street. 'Phone 789F. 3d-17-3787B

HEATED APARTMENT IN BANK OF Commerce Building. Immediate possession. Apply 437 George Street. dtf-4177B

HEATED APARTMENT, IN GRAND Central Building. Possession arranged. Apply 437 George Street. dtf-B

HOUSE, NEAR C.G.E.. 1232J. 6d-17-3634B

ROOMS, FURNISHED OR UNFURnished; all conveniences, with gas, central. Rent reasonable. 196 Aylmer Street. 6d-18-3732B

HOUSE, NO 338 RUBIDGE STREET; hot water heating. Possession can be arranged. Apply 437 George Street. dtf-5244B

SMALL HOUSE, CONVENIENCES, garden; reasonable. Apply 183 Antrim. 6d-18-3719B

SIX-ROOMED UPPER FLAT, SHERbrooke Place. Apply 494 McDonnel. 'Phone 1561. 2d-18-3740B

HOUSEKEEPING ROOMS, HEATED; central. 106 McDonnel. 3d-19-3836B

c For Rent—General

GARAGE TO RENT— CONVENIENT to Downtown Offices and Stores. Apply 437 George Street. dtf-1092C

STORE, NO. 173½ SIMCOE STREET. Immediate possession. Apply 437 George Street. dtf-1397C

MONEYMAKER. DANDY GROCERY and Fruit Store, good residential section, newly decorated. Apply owner, 326 Rubidge Street. 'Phone 2090F. 3d-17-3776C

d Real Estate

FOR SALE — EAST ½ LOT 20, CONcession 3, Emily, 100 Acres; good location. Immediate possession. Apply 437 George Street, Peterborough. dtf-4222D

FOR SALE — MUST BE SOLD TO Close the Estate of the late William Fee, 100 Acres, South Half Lot 18, Concession 6, Emily. Good fall wheat farm. All cleared. Solid Brick House, 3 barns, implement houses, hen house, ice house, blacksmith shop, 2 cisterns, 2 wells, running syphon in pasture, rural mail, on good road, short distance from No. 7 Highway Apply Wilbert Fee at Fee's Inn, Omemee. 4d-17-3713D

FOR SALE — LARGE BUNGALOW garden, garage, splendid condition, West-end; reasonable. 386 Downie Street. 61-22-3827D

d Real Estate

FOR SALE — 200 ACRES OF EXCEPtionally fertile soil on Norwood-Hastings Road, one and one-half miles from No. 7 Highway; 160 Acres tillable, ten Acres hardwood bush, balance pasture; well watered; good Grain or Dairy Farm; large Brick House, implement shed and horse stable, two large barns with stabling accommodation for Sixty Cattle; clear title. Apply W. F. Elliott, Norwood, Ont. 3d-20,27,3-3764D

FOR SALE — BUNGALOW, SIX Rooms, all conveniences, central; cheap for cash, or terms to suit purchaser. Would consider Trade as part payment. Write Box 3821, Examiner. 3d-19-3821D

FOR SALE — 100 ACRES, ONE MILE from Norwood, on Norwood-Hastings Road; Two Houses, machinery shed, horse stable, milk house and barn; no encumbrance. Apply W. F. Elliott, Norwood, Ont. 3d-20,27,3-3763D

e Summer Cottages

FOR RENT OR SALE — FURNISHED New Cottage at Viewlake, Lake Scugog. Apply to Oswald McGill, Janetville, or G. Staples, Fraserville. 204 ring 3 ring 1, Millbrook. 2d-17-3815E

COTTAGE FOR RENT, IN CHEMONG Park, for month of August. Write Box 3693, Examiner. 6d-17-3693E

TO RENT — FURNISHED COTTAGE, in Chemong Park; electricity, garage, and screened sleeping porch; ideal vacation spot; good drinking water; very reasonable rent. 'Phone 789F. 8d-19-3692E

COTTAGE AT STONEY LAKE FOR month of August; skiff. Write Box 3757, Examiner. 6d-19-3757E

FURNISHED COTTAGE; ICE. Roland Johnson, Lakefield. 10d-22-3714E

COTTAGE ON LAKE SHORE, FURnished except Bedding. 'Phone 1173W. 3d-19-3834E

SUMMER RESORTS

LEEBOROUGH INN, THURSTONIA Park — Beautifully situated on Kawartha Lakes. Reduced rates. Booklet. Mrs. H. Lee. 26d-33-6156

SWASTIKA HOTEL—MODERN CONveniences; excellent table; tennis, dancing, boating, bathing, fishing; moderate rates. Booklet. Percy Skitch, Thurstonia Park. 20d-31-3699

f Boarders Wanted

ROOM AND BOARD, CENTRAL; reasonable. Apply 546 George Street. 'Phone 2750W. 2d-17-3805F

g Help Wanted, Male

MAN WANTED FOR PETERBOROugh to Handle Ward's Quality Teas, Coffees, Cocoa, Spices, Extracts, Toilet Preparations, direct to established users. Also Opening in Peterborough County for Man with Car. Write, stating age, T. H. Ward Company, John South, Hamilton. 3d-18-3735G

EXPERIENCED FARM HAND. APPLY William Robb, Bailieboro. 3d-18-3816G

YOUNG MAN OR BOY FOR FARM Work. Apply Howard Kidd, Warsaw. 3d-18-3797G

h Help Wanted, Female

CAPABLE MIDDLE-AGED WOMAN, refined, clean, as Housekeeper, take full charge farm home, two men, no milking. Write, stating wages, George J. Edwards, R.R. No. 1, Norwood, Ontario. 1d-17-3825H

LADIES — LEARN HAIRDRESSING. Complete Course $50, includes Room and Board. Jones' Beauty Salon, Listowel, Ontario. 6d-18-3723H

j Employment Wanted

PAINTING, DECORATING, GRAINing, etc Jack Smith, 1657J. 4d-19-3806J

CARPENTERING AND CABINETmaking — Hardwood Floors Laid and Finished, Repairs, Alterations, Furniture Repaired, Remodelled, Prices reasonable. 'Phone 1759F. 6d-9,11,13,16,18,20-3570J

LADY OF GOOD PERSONALITY, education, and sales experience, desires Position Clerking, Bookkeeping, or similar position. Practical Nurse, Disengaged. Write Box 3800, Examiner. 1d-17-3800J

m Lost

BETWEEN PETERBOROUGH AND Ennismore, Bill Folder, with License, also Sum of Money. Finder please 'Phone 2169. reward. 3d-17-3777M

LOST — ONE BAD TEMPER DUE TO Sore Feet. Cures Corn or Bunion Salves avoid this. Sold by all Peterborough Drug Stores. 1d-17-6307M

SUM OF MONEY, SOUTH OF BANK of Montreal. Good reward. 'Phone 2618W. 3d-19-3830M

PINT SIZED BLOW TORCH. 'PHONE 914. 3d-19-3833M

TUESDAY, JULY 17, YOUNG AIREdale Dog. 'Phone 3219. Reward. 3d-19-3843M

q Wanted

LIGHT TWO-WHEEL TRAILER. 374 Water. 3d-18-3811Q

WANTED — TO BUY, GOOD-SIZED Second-hand Tent. Write Box 1600, Examiner, stating price. 3d-18-Q

WANTED — TO RENT BY MIDDLE September, Small House or Bungalow. Write Box 3786, Examiner. 3d-17-3788Q

WANTED— SMALL HOUSE, AROUND $15, central. 'Phone 1097M. 3d-17-3779Q

WANTED — TO RENT BY AUGUST 15, Modern 6-Roomed House, laundry tubs; wired for stove; garage; good locality. Write Box 6295, Examiner. 2d-17-6295Q

WANTED — EXPERIENCED FINISHers, Operators, and Blockers. Apply Barries Ltd. 3d-19-3822Q

WANTED—FOR AUGUST, COTTAGE, Stoney Lake, Furnished. Write Box 3817, Examiner 33-19-3817Q

WANTED — ROOM AND BOARD BY Gentleman. Write Box 3832, Examiner. 3d-19-3832Q

YOUTH DROWNS AT EAGLE LAKE

Girls Save Victim's 2 Companions From Rotary-Kiwanis-Y.M.C.A. Camp.

SAILING AGAINST RULES.

KINGSTON, Ont., July 20. (CP) Further particulars were received here this morning about the tragedy which took place at the Rotary-Kiwanis-Y.M.C.A. camp at Eagle Lake near Parkham yesterday, when Raymond Metcalfe, aged 17, son of Ronald I. Metcalfe, this city, was drowned.

The body had not been recovered up till this forenoon. The Metcalfe boy was drowned when a punt in which he and two other companions were sailing, overturned.

Bill Gommer and Ronald Arkley who were with young Metcalfe were rescued by a group of girls in a camp at Oconto, but they were unable to save Metcalfe. It is reported that the three boys left the camp in the forenoon, and that in doing so they broke two camp regulations, the rules stating definitely, that no boy who could not swim, was to set foot in a boat, and that no boat was to be taken without the permission of the camp directors.

Fatal Neglect

Not only did the camp supervisor, Andrew Reekie, not know that the boat had been taken, but did not know that the boys were leaving the camp, and his first intimation of a camp disaster came from Kingston, where F. J. McKellar, secretary of the Y.M.C.A. was notified from the girls' camp.

Mr. Reekie knew that the boys were missing from camp, but had no knowledge of where they went, or what had happened to them.

Metcalfe and one of his companions were unable to swim. The Metcalfe boy was one of the group of boys sent to the camp by the Rotary Club. He had been there for two weeks, but had been allowed to stay another two weeks, paying his way by working around the camp. His mother is dead, and he was one of a family of eleven children. His father is a carpenter, and has lived in Kingston for many years.

DR. V. A. KILLORAN TO PRACTICE HERE

Old Peterborough Boy to Take Over Practice of Dr. F. P. McNulty.

Dr. Vincent A. Killoran, a former Peterborough boy and honor graduate in the faculty of medicine of the University of Toronto, has assumed the office and practice of Dr. F. P. McNulty, for years one of this city's most successful physicians and surgeons.

Dr. Killoran will have the advantage of the assistance of Dr. McNulty in an advisory and introductory capacity. He received his primary school education in Norwood and Peterborough, followed by a brilliant course at the University of Toronto, where he was silver medallist in the 1927 graduating class of 150 students. For a year he was interne at the Hamilton General Hospital, and during the succeeding five years was on the staff of a clinic in Ohio specializing in surgery and obstetrics. Dr. Killoran has just completed a post-graduate course in surgery at the medical school of the University of Buffalo.

In taking over Dr. McNulty's office, Dr. Killoran will carry on a general practice in medicine with special attention to surgery and obstetrics. He is well known in Peterborough, Norwood and Hastings, and returns as a native son to this city and district.

Dr. and Mrs. Killoran and family have taken the Micks cottage at Chemong for the summer.

o Live Stock

GENERAL PURPOSE TEAM, SOUND. Bruce Bickell, Lakefield Road. 3d-18-3791O

s Used Cars for Sale

CARS BOUGHT AND SOLD — PARTS of all makes. Richard Miller, 201 Romaine. 'Phone 3331. 3d-17-3766S

FOR SALE — 1927 FORD COACH, cheap for cash. 256 Caslisle Avenue. 3d-18-3814S

USED TIRES AT A LOW PRICE — 30 x 3½ up. Batteries, Radiators, Chevrolet, Ford, Dodge. Large Battery Charger. 372 Queen Street. 'Phone 3256W. 2d-17-3810S

FOR SALE — '27 FORD COUPE. Excellent condition. Owner moving; might trade. 'Phone 1828J. 3d-17-3784S

t General Notice

MADAME FORTUNETTE — FORTune by Appointment. Call 125 Stewart Street. 3d-18-3809T

CAR WASHING 75c, CAR GREASing, 50. Truck Greasing, 65c. Guaranteed Tractor and Motor Oils and Greases (Shell Product) at a right Street. 'Phone 777. 1d-17-3840T

CAR FOR TORONTO — MONDAY Morning, returning at Night—accommodation for 2 Passengers. Stinson's Taxi. 'Phone 480. 3d-18-3808T

MILLER, THE AUTO WRECKER — Cars Bought and Sold. Parts of all makes of Cars. Cars Repaired 201 Romaine Street. 'Phone 3331. 3d-19-6310T

y Salesmen Wanted

ATTENTION! LARGE MANUFACTurer Wants Reliable Man with Car for Salesman; collection work Position permanent and local Good pay. Apply Room 5, Greens Building, or 'Phone 3872. 3d-17-3780Y

BEHIND the Scenes in HOLLYWOOD

By HARRISON CARROLL.

NOT TO PUT

any more worries on the industry, but a famous church official asked for and is receiving from a prominent Hollywood writer (formerly of Chicago) a complete report on why pictures are bad and whose fault is it.

The answer, as the author is talking it around, will blister the whole system of production, especially the big-wigs. Besides suggesting the removal of most of the producers and Will Hays, the five-page letter advocates: That every censor board which let a dirty picture through be removed; that every story should pass censorship before it is bought; that every star pass searching examination as to morals; that every director be made to take an oath to support the constitution of the United States (this against co-called communistic propaganda); that shareholders be quizzed on how many (if any) dividends they have received on motion picture stock—and many other things that would be gloomy reading for Hollywood.

Bolton Mallory

• • •

Here's your chuckle for the s&&& Here's your chuckle for the day. Jerry Asher, of the movie mags, has a swell new song to dedicate to Sally Rand:

"Little Fan, You've Had a Busy Day."

• • •

IF YOU CAN

believe what you hear, Ruth Chatterton is lending an eager ear to Harry Cohn's proposals of a Columbia contract. The star is a great pal of Grace Moore and Grace is enthusiastic—as who isn't?—over the way her Columbia picture turned out.

The most attractive feature of the offer to Ruth Chatterton is said to be a story which she likes very much. Ruth actually has turned down 18 pictures since she left Warners, because she couldn't see herself in the roles.

La Chatterton will shave her price—quoting rumor again—if she accepts the Columbia deal. Cohn's offer is said to total $100,000 at $25,000 a picture.

• • •

KNOW ANY

Bengal Lancers? Paramount will pay any authentic member of the famous British Indian regiment a fancy salary and give him a plush-lined seat on the set. For the long-postponed "Lives of a Bengal Lancer" is at last going into production and technical advice is at a premium. Incidentally, fruit and olive growers of California's Imperial valley will gnash their teeth to learn that the studio is rounding up practically all the Hindu pickers in the state to turn actors for the life of the picture.

• • •

AN OBSCURE

Indian tribe, descendants of the early Aztecs, will shortly be "mugging" for a motion picture camera. Wallace Smith and Bolton Mallory, who is Nancy Carroll's ex, have returned from Mexico, where they secured capital to finance a feature film based on the ancient conquest of Montezuma and his proud race.

Will Hays

The Indians, who'll be used in the picture, live in a mountain area five days from Mexico City by train, cayuga (native dug-out), and pack horse.

• • •

What new starlet (she's just received a contract) has refused to share a dressing room any longer with another actress at the same studio, and all because of the unpleasant stories her co-worker has been spreading about her?

DID YOU KNOW—

That Reginald Denny once was stranded with a musical comedy company in India and performed for the Maharajah of Myhore to win his fare back home?

Marmora

Mr. and Mrs. Earl B. Shoesmith of Tracy, California, visited relatives at Crow Lake and Blairton on Thursday. Mrs. Shoesmith is a daughter of Mr. Edward Wilkinson, a former resident of Marmora.

Mrs. H. M. Jones of Toronto and Mr. and Mrs. Hubert Jones and two sons, of Belleville, are holidaying at the former's cottage at Crow Lake.

Miss Teresa Sullivan of Toronto is spending her vacation at her home here.

Mrs. A. Thompson of Madoc is visiting her daughter, Mrs. (Rev.) Stanley Morton, at Crow Lake.

Born on Wednesday, July 18th, to Mr. and Mrs. Ross Loveless, a daughter.

Mr. W. J. Pack, W.M. of Marmora A.F. and A.M., No. 222, is attending Masonic Grand Lodge sessions in Toronto this week.

Miss Grace Crawford, nurse-in-training at Hotel Dieu, Kingston, is vacationing at her home here.

Miss Betty Hodge of Oakville was a week-end guest of Misses Jean and Elizabeth Gladney at Crow Lake.

Mr. and Mrs. W. A. Sanderson and daughter, Flora, and Miss M. Brown vivsited relatives at Lindsay on Sunday, Miss Brown remaining for a few weeks.

Mr. and Mrs. T. E. Pritchard and daughter Betty spent last week-end in Toronto.

Born at Deloro on July 9, to Mr. and Mrs. H. Rennie, a daughter.

Mr. T. J. Byrnes is having a new cottage erected at Crow Lake.

Miss Florence Auger has returned home from a two weeks' visit to London.

Miss Dorothy McMechan of Toronto is visiting her aunt, Mrs. T. E. Neal.

Mr. and Mrs. Herring of Cleveland, Ohio, are occupying Mr. T. J. Byrnes' cottage at Crow Lake.

Miss Laura Sullivan of Toronto is spending a holiday at her home here.

Mr. and Mrs. R. Sutherland of Toronto are occupying Mrs. N. H. Mitchell's cottage at Crow Lake for an indefinite period.

Chemong Sailing

Club Notes

Two sailing meets will be held by the Peterborough Sailing and Aquatic Club at Chemong this week-end. The starting gun on the first will send the dinghies into action about 3 o'clock to-morrow afternoon and the second contest will get under way at 10 o'clock Sunday morning.

A fine turn-out of dinghies is expected for the two events. Points will be awarded as in the former contests of the series. While striving to improve their standings in the battle for the seasonal trophies, the dinghy pilots will be grooming their technique with a view to the group showing the club is to make at both the Chemong and Sturgeon Point regattas this summer.

"Handpicked" in the Fruit and Honey Act, 1934, means that, as applied to apples, pears, peaches, apricots, and cherries, they will be considered handpicked unless they show evidence of rough handling or of having been on the ground.

GOLF FACTS NOT THEORIES!

By ALEX. J. MORRISON

We've had many brilliant players but a truly scientific round of golf has yet to be played.

I mean by this a round in which scientific principle were consistently and deliberately applied.

They've been applied accidentally, of course, and in some cases their application has been closely approximated as in the case of Walter J. Travis who more or less taught himself a swing that he figured to be nearly correct.

It must have at least approximated the correct swing for he won championships here and abroad.

Too many have tried to divorce science from the game, figuring that the serious side spoils the round. On the contrary, the player who comes nearest to taking advantage of the science connected with the successful swing gets by far the most fun and satisfaction out of every shot he plays.

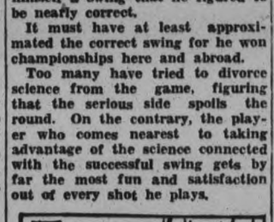

Many players come to me complaining about being uncomfortable as they stand over the ball.

I watch them take their starting position and I've yet to have one of them give any attention to the comfort of their mid-section.

They'll fuss about the angle of the clubface, ignoring the way the shaft of the club slants. Some will twist and squirm their feet around until they're standing pigeon-toed. Others will fret over the position of their hands.

None of them take a position that affords comfort and relaxation to their mid-section.

The best way to take your starting position is by first taking your grip, then placing the clubhead back of the ball. While it's resting there place your feet with your hips tilted toward the left.

You'll find that having your toes turned outward and your hips tilted over to the left keeps your mid-section free and easy.

Baseball reports about the Tigers and the Cubs recently have been sweet music to the ears of Detroit and Chicago fans and it isn't because Manager Mickey Cochrane of the Tigers is champion saxophonist of the American league and Manager Charley Grimm of the Baby Bears No. 1 banjo strummer of the National.

GRANTED RIGHT TO APPEAL

LONDON, Eng. — The judicial committee of the Privy Council today granted special leave to appeal in forma pauperis (without cost) to Madame Potvin of Montreal against a decision of the Court of King's Bench, appeal side, of Montreal, which had rejected her suit for $30,000 damages arising from the death of her husband. Potvin was electrocuted while near one of the transformers of the Gatineau Electric Light Company at Manwaki, Quebec.

MEDICINE AND SURGERY.

DR. ROBERT F. NOTT — Announces the Opening of an Office at 176 McDonnel Street for the Practice of General Medicine and Surgery. 'Phone 381. Office Hours: 1.30 to 3.30 p.m., and 7 to 8 p.m. Sundays by appointment. 3d-17-3766

BARRISTERS AND SOLICITORS.

GORDON & ELLIOTT — Barristers, Solicitors, Notaries, Patents and Trade Marks. Money to Loan. Telephone 3300. Hon. G. N. Gordon, K.C., Alexander L. Elliott.—Toronto Office: 410 Saturday Night Building, 73 Richmond Street West, Telephone Number Elgin 6831

HALL & CARLEY — Barristers, Solicitors, Notaries, corner Hunter and Water Streets (over Canadian Bank of Commerce), Peterborough, Ontario. Telephones: Office No. 68, R. R. Hall, K.C., residence No. 403, T. J. Carley, LL.B., residence No. 3036.

PECK, KERR & McELDERRY— Barristers, Solicitors, and Notaries. Office: 415 Water Street, Peterborough. Telephone 1950. E. A. Peck, M.P., F. D. Kerr, K.C., V. J. McElderry, K.C.

CANADIAN NATIONAL RAILWAYS TIME-TABLE.

(Corrected to June 24th).

8.35 a.m.—For Lindsay, Orillia, Midland, Toronto, Hamilton, Buffalo, London, Windsor, and Detroit.

12.01 Noon—For Port Hope, Oshawa, Toronto, Hamilton Buffalo, Philadelphia, and New York. Connects at Port Hope with the Maple Leaf Ltd. for London, Windsor, Detroit, Port Huron, Flint, and Chicago. Makes connection East-bound for Cobourg, Belleville, Kingston, Brockville, Montreal.

1.00 p.m.—For Lakefield.

5.12 p.m.—For Lindsay, Toronto, and connects at Toronto with International Ltd. for London, Port Huron, and Chicago, also with the Continental Ltd. for Winnipeg, Edmonton, and Vancouver; with the North Bay, Timmins, Rouyn and Cochrane train, and with the 11.45 p.m. train for Hamilton, London, Windsor, and Detroit.

9.30 p.m.—For Hastings, Campbellford, Stirling, Belleville, Kingston, Brockville, Cornwall, Montreal and the Maritime Provinces.

Daily—

1.30 a.m.—Pool Train from the C.P.R. Depot for Ottawa, and makes connection at Ottawa for Montreal.

All Trains operate on Eastern Standard Time, and Daily except Sunday from Canadian National Railway Depot, Charlotte and Bethune Streets.

CANADIAN PACIFIC RAILWAY

(Effective Sunday, April 29)

Going East—

4.55 p.m.—Indian River, Norwood, Havelock. Daily except Sunday

7.40 p.m.—From Toronto. Daily except Sunday.

11.00 a.m.—Havelock, Tweed, Smith's Falls, Ottawa, Montreal, Quebec, Boston, and New York. Daily except Sunday

11.10 a.m.—Sunday only to Havelock.

1.30 a.m.—Havelock, Tweed, Kingston, Perth, Ottawa, Smith's Falls, Montreal, St. John, Boston, and New York daily.

Going West—

4.50 a.m.—Toronto, Guelph, Goderich, Hamilton, Galt, Woodstock, St. Thomas, London, Chatham, Detroit, Chicago, and New York daily.

7.20 a.m.—Toronto, Hamilton, Brantford, Buffalo, New York, Galt, Woodstock, London, Chatham, Detroit, and intermediate points. Daily except Sunday.

9.35 a.m.—To Lindsay and Bobcaygeon.

9.50 p.m.—Toronto, Hamilton, Buffalo, Rochester, Boston, Woodstock, London, Windsor, Detroit, Chicago, and intermediate points between Peterborough and Toronto. Makes connections with the Trans-Canada Limited for Winnipeg and Vancouver. Daily except Sunday.

6.45 p.m.—Sunday only for Toronto and points West.

DAVIS-THOMPSON COMPANY

Insurance and General Agency

433 GEORGE STREET - PHONE 40

THE TORONTO SAVINGS & LOAN CO.

ESTABLISHED 1885

3% ON DEPOSITS

Interest paid or added half yearly, 30 June and 31 December, in each year. Every facility is afforded to Depositors both in depositing and withdrawing their money.

For sums of $100 and upwards this company's debentures afford a safe and profitable investment. Further information in regard to which will be gladly furnished upon request.

SAFETY DEPOSIT BOXES FOR RENT

W. G. MORROW, Managing Director.

Office Hours: 9 a.m. to 4 p.m. Open Saturday's until 5 p.m.

SOMETHING NEW

Vacation Accident Policy

Covering Bodily Injuries and Indemnity for loss of time—issued to Male and Female risks. Covers any period from 15 DAYS TO FOUR MONTHS.

For Particulars Apply

HILL, WEDDELL & HILLS

Established 1883

124 HUNTER ST. PHONE 14

SCOTT'S SCRAPBOOK . . . By R. J. Scott

ADDITIONAL BUILDING PLANNED SEYMOUR AGRICULTURAL SOCIETY

Foals from Rawdon and Belmont to be Allowed Entry Into Northumberland Club.

APPOINT JUDGES

CAMPBELLFORD, July 20 (Examiner Correspondence).—Directors of Seymour Agricultural Society and the Northumberland Foal Club held joint meeting Tuesday evening, Vice-president W. J. Ross occupying the chair. Those present were: Directors W. J. Duncan, Fred Peake, Garnet Curle, Alex Hume, W. H. Locke, Garnet Kerr, E. A. McCook, Robert Innes, W. J. Abernethy, N. H. Thompson. Boys representing the Foal Club present were: Roy Oddie, Ted Peake, Allan Curle, Stewart Milne and Murray Meiklejohn. Mr. Walter Smith gave a brief address on the object of the Foal Club explaining very clearly the rules and regulations. A number of directors not present at July 6 meeting expressed themselves as favorable to an extension of the poultry building and as the cost would not be great thought that the work should proceed without delay, and a special meeting will be called at an early date.

What Council Did:

Appointed judges for Fall Fair.

Discussed plans for erection of new building extending poultry house thirty feet with cement foundation.

Granted permission to Northumberland Regiment for military camp, said regiment to be responsible for any damage that might be done to property.

That sale of hay on grounds be left in charge of James Watters of grounds committee.

Received and filed letter from Thos. J. Horkins criticising action of directors at July 6 meeting who turned down building proposition when only nine members were present.

Held meeting in conjunction with Northumberland Foal Club, who decided to allow foals from Rawdon and Belmont to be entered. Membership fee set at 25 cents.

Elected officers of Foal Club as follows: President, Allan Currie; vice-president, W. S. Milne; secretary, Stewart Milne; treasurer, G. A. Kingston; directors, Ted Peake, Roy Oddie, Billy Bateson.

Highway Bulletins Central Ontario

Highway No. 30—BRIGHTON TO HAVELOCK—31 miles. Brighton to Campbellford, gravel good, dust layer applied....To Havelock under construction, very rough, traffic advised to take County Road out of Campbellford.

Highway No. 35—LINDSAY TO ROSEDALE—Lindsay to Cameron, paved....To Fenelon Falls and Rosedale, gravel, good, dust layer applied.

Highway No. 36—LINDSAY TO BOBCAYGEON—23 miles. First 5 miles, paved...balance gravel good, dust layer applied, under construction Bobcaygeon South 6 miles.

Highway No. 37—BELLEVILLE TO ACTINOLITE—29 miles. To 1 mile north Corbyville, paved....balance, gravel, good, dust layer applied, fresh gravel being applied South of Tweed.

Highway No. 7—SARNIA TO PERTH—407 miles. Sarnia to Arkona Turn, paved...To Ailsa Craig, gravel....To Elginfield, under construction, no detour....To Greenwood, paved....To Brooklin, paving operations...To Peterborough, paved...Peterborough to Norwood, under construction, no detour. East of Havelock, under construction, no detour, this section very rough....To Madoc, gravel, good....Madoc East 7 miles under construction, detour, follow signs....To Perth, gravel, good, dust layer applied Actinolite to Kaladar.

Young Couple Are Honored By Friends

LAKEFIELD, July 20 — On Friday evening about 150 neighbors and friends of Mr. Hilliard Jory, called at the home of Mr. Franklin Jory, to present Hilliard and his bride with a miscellaneous shower. This also took the form of a farewell, since Mr. and Mrs. Jory are making their home at Tepee Creek, Alta. Mr. Jory has been in the Peace River district for the past seven years and is spending a month at his old home here.

The evening was pleasantly spent in games and contests, then Mr. and Mrs. Jory were called out and an address read by Miss Alma McCracken. Mr. and Mrs. Jory, although taken by surprise, made suitable replies in a few well chosen words.

Two large baskets, beautifully decorated in pink and white, were brought in by Barbara Parsons, Iva Little, Muriel Payne and Lois Little. The gifts were opened and displayed on a large table so that all might get a glimpse. "For They are Jolly Good Fellows," was sung. Lunch was served and the remainder of the evening spent in dancing.

The young couple leave for their home with a host of good wishes for future success and happiness.

GRILLS FAMILY RE-UNION

(Examiner Correspondence.)

CAMPBELLFORD, July 20. — Members of the Grills family will hold their 8th annual reunion at Oak Lake, Stirling, on Thursday, August 2nd, when every descendant of the family is asked to join the gathering with "Dinner at twelve," so bring your baskets.

Weddings

FETTERLY—ALLISON.

TWEED, July 20. — (Examiner Correspondence.) — A quiet ceremony took place at noon Wednesday at the manse, when Mabel Hilda, daughter of the late Mr. D. W. Allison and the late Mrs. D. W. Allison, was married to H. B. Fetterly, superintendent of the Ontario School for the Deaf, of Belleville. The Rev. Robert Hall of John St. United Church officiated in the presence of the members of the families. The bride has been a member of the staff of the school as nurse. They left immediately on a trip through the Maritime Provinces.

WOODCOCK—ADELEY.

TWEED, July 20. — (Examiner Correspondence.)— Gladys Lillian Adeley, daughter of Mr. and Mrs. John Adeley, Kennebec township, was married at the United church, Tweed on July 14 to Gordon Minor Woodcock, son of the late Manson and Mrs. Woodcock, of Kennebec township. They were unattended. The ceremony was performed by Rev. R. R. Nicholson.

JERSEY COMPLETES RECORD

The Jersey cow Ingleburn Becky bred by M. S. Burnham, Peterborough, Ontario, and owned by F. A. Reynolds, has recently completed a record of 8,581 lbs. of milk, 364 lbs. of fat, with an average test of 4.24 per cent in 305 days at 8 years of age.

Miss Violet Edith Wills donated a new church, complete and ready for use, to Mile Cross, England.

300 Persons Attend Annual Lawn Social

HASTINGS, July 20.—(Examiner Correspondence). — The beautiful and spacious lawns of Dr. and Mrs. J. H. Hess was the scene of the annual lawn social of the ladies of Trinity United Church on Tuesday night. The large lawn, which was lighted especially for this annual occasion which is one of the social events of the summer season, is situated on Albert street overlooking the village, with the very artistic rock garden of Dr. and Mrs. J. H. Hess proved to be an ideal spot.

Over three hundred people enjoyed the sumptuous supper served on the long tables. As has been the case in the past, with suppers served by the ladies of Trinity Church there was no end to the good things to eat.

From seven-thirty until nine-thirty the nine-piece orchestra of the United Church of Havelock, under the direction of Mr. Kempt, gave a very delightful musical program on the verandah of the parsonage. Seating capacity of the lawn was all taken up, many standing out on the street for the entertainment. Short addresses were delivered by Rev. F. W. Newell and Rev. Mr. Glover.

At the conclusion of the program, Rev. Newell moved and Mrs. H Edwards seconded a hearty vote of thanks to Dr. and Mrs. Hess, the orchestra and all those who helped make the social such a success.

SUCCESSFUL STUDENTS

(Examiner Correspondence.)

CAMPBELLFORD, July 20. — Among former Campbellford High School students, who were successful in Normal School Examinations were: Interim, first class: Russell Rowe, Gladys Stephen, Jessie Hay, Blanche E. Wright, Helen Hopkins, (Hastings), Willamena Russau (Hastings); Int. Second Class, Bernard Crosson, Ella Cocks.

FRIDAY'S RADIO PROGRAMS

KEY TO CLASSIFICATION:

1—Dance. 2—Concert. 3—News. 4—Vocal. 5—Sport. 6—Comedy. 7—Drama. 8—Band. 9—Symphony. 10—Variety. 11—Instru Trio. 12—Speaker. 13—Organ. 14—Children. 15—Miscellan.

(DAYLIGHT SAVING TIME)

5.30 P.M.
14—WJZ—Singing Lady.
12—WEAF—William Lundell.

5.45 P.M.
14—WEAF—Alice in Orchestralia.
11—CFRB—Raginsky's Ensemble.
5—CRCT—Barron's Sport News.
14—WJZ—Orphan Annie.

6.00 P.M.
4—CFRB—Round Towners' Quartette
4—WJZ—Dorothy Page.

6.15 P.M.
6—WABC—Bobby Benson and Sunny Jim.

6.30 P.M.
3—CRCT—Beckett's Reports.
1—WABC—Welcome's Orch.
11—WEAF—Cheerio Musical Mosaics.

6.45 P.M.
3—CRCT—Lowell Thomas.
4—WEAF—William Hain.
4—CFRB—Crazy Water Crystals.

7.00 P.M.
5—WEAF—Baseball Resume
1—CFRB—Sam Robbins' Orch.
11—WABC—Music Box.

7.15 P.M.
15—CFRB—The Playboys.
6—WEAF—Gene and Glenn.
12—WJZ—William Lundell.

7.30 P.M.
4—WJZ—Grace Hayes.
10—WEAF—Three X Sisters.
12—CFRB—Mining Broadcaster.
3-11-CRCT—News and Russian Vagabonds
4—WABC—Paul Keast.

7.45 P.M.
14—WJZ—Frank Buck.
6—WBEN—The Goldbergs.
1—CFRB—Luigi Romanelli's Orch.
4—WABC—Boake Carter.

8.00 P.M.
1—CRCT—Cities Service Orch.
4—CFRB—Kate Smith.
4—WJZ—Ethel Shutta.
4—WEAF—Countess Olga Albani.

8.30 P.M.
1—CFRB—The Rollators.
12—WABC—Court of Human Relations.

8.45 P.M.
11—WJZ—Jack and Loretta Clemens.

9.00 P.M.
4—CRCT—Titos Fandos, tenor.
1-4-WEAF—Waltz Time.
1—WJZ—Phil Harris' Orch.

9.15 P.M.
4—CFRB—Fats Waller.
15—WABC—The Friend of the Family.

9.30 P.M.
6—WEAF—Pic and Pat.
10—CFRB—Johnny Green.
10—CRCT—Summer Serenade.
1—WJZ—Phil Baker and McNaughton's Orch.

10.00 P.M.
7—WEAF—First Nighter
10—CRCM—In the Shadows
10—WABC—Spotlight Review
12—CRCT—Stories That Must Be Told

10.30 P.M.
1—WEAF—Jack Benny and Don Bestor's Orch.
9—CRCT—String Symphony.
4—CFRB—Luigi Romanelli's Orch.

11.00 P.M.
4—WABC—Edith Murray.
10—CRCM—Soliloquy from Montreal.
1—WJZ—Roger Wolfe Kahn's Orch
12—WEAF—George R Holmes

11.15 P.M.
10—CRCT—Theatre of the Air
1—CFRB—Isham Jones' Orch.
1—WEAF—Emil Coleman's Orch.

11.30 P.M.
3-1-CRCT—News and Vincent Lopez' Orch.

12.00 MIDNIGHT
4-1-WEAF—Ralph Kirbery and Stern's Orch
1—WABC—Belasco's Orch.
1—WJZ—Rodgers' Orch.

SATURDAY'S RADIO PROGRAMS

12.00 NOON.
4—CRCT—The Armchair Quartette.
10—WJZ—High and Low.

12.30 P.M.
10—CRCT—Vic and Sade.
1—WEAF—Merry Madcaps.

1.30 P.M.
8—CRCT—Band Melodies
5—CFRB—Track Meet.

2.30 P.M.
4—CRCT—Spanish Folk Songs.
10—CFRB—The Round Towners.
15—WEAF—Tales of Titans.

3.30 P.M.
10—CRCT—Week-end Revue.
1—CFRB—Dancing by the Sea.
4—WJZ—Saturday Songsters.

4.30 P.M.
15—CRCT—Our Barn.
1—CFRB—Orchestra and Orch.
9—WJZ—Chicago Symphony.

5.00 P.M.
1—CRCT—Palmer Clark and his Orch.
1—CFRB—Little Jack Little and Orch.

5.30 P.M.
11—CRCT—Platt and Nierman.
1—WEAF—King's Orch.

6.00 P.M.
1—WJZ—Johnston's Orch.
15—CFRB—Micha Raginsky's Ensemble.
10—WEAF—Al Pearce and His Gang.

6.15 P.M.
1—CFRB—Billy Bay's Orch.

6.30 P.M.
1—WEAF—Tom Coakley's Orch.
12—WJZ—Ivory Stamp Club.
4—WABC—Charles Carlisle.

6.45 P.M.
10—WBEN—Hands Across the Border.
4—CRCT—John Herrick.
5—WABC—Sport Column.

7.00 P.M.
4—CFRB—Mary Eastman and Orch
8—WEAF—Baseball Resume.
12—CRCT—Community Welfare Talk.
12—WJZ—Flying with Al. Williams.
11—WBEN—Three Scamps.

7.15 P.M.
1—CFRB—Isham Jones and Orch.
12—WEAF—Dr. William Foulkes
8—WLW—German Band.
11—WJZ—Picken Sisters.

7.30 P.M.
12—CFRB—Mining Broadcaster.
3-11-CRCT—News and Bright and Breezy
1—WJZ—Don Bestor's Orch
4—WBEN—Martha Meers.

8.00 P.M.
10—CFRB—Morton Downey.
1—WJZ—Pedro Via's Orch.

8.30 P.M.
8—CFRB—Philadelphia Symphony Orch.
7—WJZ—Lights Out, drama.
10—WEAF—Hands Across the Border.

9.00 P.M.
8—CRCT—Events of the Week.
1—WJZ—Jamboree.
10—WEAF—One Man's Family.
1-4-WABC—Grete Stenckgold and Andre Kostelanetz Serenaders.

9.15 P.M.
11—CRCT—Hawaiian
1—WJZ—Goldman Band.

9.30 P.M.
2—CRCT—The Cotter's Saturday Night.
9—WEAF—Chicago Symphony.

10.00 P.M.
10—CRCT—Raymond Knight's Cuckoos.
10—CKNC—Acadian Serenade.

10.30 P.M
1—WJZ—Barn Dance
1—CRCT—Mountain Boys.
15—CFRB—Elder Michaux.
1—WBEN—Guy Lombardo's Orch.

11.00 P.M.
1—CFRB—Sylvia Froos.
1—CKNC—Old Mill Orch.
1—WEAF—Madriguera's Orch.
6—CRCT—News.

11.30 P.M
1—WJZ—Ernie Holtz' Orch.
1—CFRB—Glen Gray's Orch.
8-1-CRCT—News and Hotel Biltmore Orch.
1—WEAF—Paul Whiteman's Orch.

12.00 MIDNIGHT.
1—WJZ—Jack Denny's Orch.
10—WEAF—Carefree Carnival

12.30 A.M.
1—WJZ—Vincent Lopez Orch
1—WABC—Jan Garber's Orch.

SATURDAY-You Can Save by Shopping

C.D.S. for CANDIES

SPECIAL! CHOCOLATE WAFERS, LB. 19c
FRUIT KISSES, LB. 15c
BRAZIL NUT CARAMELS, LB. 29c
SINGLE DIP PEANUTS, LB. 19c
JELLY WAFERS, LB. 25c
ORANGE AND LEMON JELLY QUARTERS, LB. 19c
—Main Floor C.D.S

at the **C.D.S.**

STORE HOURS: 9 a.m. to 5.30 p.m.; Wednesday, 9 a.m. to 12.30; Saturday, 9 a.m. to 9.30 p.m. PHONE 3000

C.D.S. GROCETERIA

BRITISH EDUCATOR FANCY
ASSORTED BISCUITS - lb. 15c
EATON'S GREEN SEAL
MAYONNAISE - 8-oz. jar 19c

JULY A MONTH OF SALES

Organdy and Net
BLOUSES
Each **1.95**

Better quality Blouses with high necklines, short puff sleeves and butterfly bow trimming. White, green, pink, red and blue. Sizes 14 to 20. Each 1.95

Washable
WHITE BELTS
15c to 75c

A grand choice of Belts in washable leatherette and calf with fancy buckles. Sizes 28 to 38. Some pastel shades. Each .. ..15c to 75c

Women's Plain
ANKLE SOCKS
Pair **29c**

Rayon Plated on Lisle Ankle Socks with turn-down cuffs. Plain shades of red, green, mauve and yellow. Sizes 8½ to 10. Pair 29c

Krinkle Cotton
BEDSPREADS
Each **1.89**

Note the extra large size at this low price! Size 80 x 100 inches! Colors: rose, green, mauve and blue. Launder easily and beautifully. Each 1.89

Hemstitched
COTTON SHEETS
Each **1.29**

A very good value in good quality Sheets that launder well and give long service. Size 76 x 86 inches. Hemstitched ends. Each 1.29

Men's Broadcloth
WHITE SHIRTS
Each **1.00**

A "best seller"! Men are coming back again and again for more of them. In collar attached style and of good roomy fit. Sizes 14 to 17. Each $1

Men's Balbriggan
COMBINATIONS
Suit **69c**

A popular line with most men. Long leg and short sleeve style, of natural color cotton balbriggan. Comfortable sizes, 34 to 44. Suit 69c
—Main Floor, C.D.S.

H-I-G-H-L-I-G-H-T-S
of ECONOMY for TOMORROW'S SHOPPERS

FIRST QUALITY REAL SILK HOSE
Excellent value in Full-fashioned Stockings of first quality.. Chiffon weight is silk from top to toe. Service weight is real silk to hem. Colors: crashtone, manoa, charcoal, clearsan and gala. Sizes 8½ to 10½. Special, pair **69c**
—Main Floor C.D.S

SMART NECKWEAR LOW PRICED
Special value in Organdy, Cotton Pique and Imported Lace Collars. Dainty styles in high and V necklines. White, eggshell and ecru. Special Saturday, each **29c**
—Main Floor C.D.S

HEMMED DAMASK LINEN CLOTHS
What a value! Fine Irish linen, plain hemmed Damask Cloths in various pretty designs. Size 63 x 83 inches. Special, each **1.79**
—Main Floor, C.D.S

ODD LINES OF DRESSES REDUCED
A clearance of Summer Dresses, 33 1-3% off the regular prices. An opportunity you should not miss. Come and see them. Broken sizes. Special, each ..... **4.63 to 10.50**
—2nd floor, C.D.S

Extra! RAYON PANTIES, BLOOMERS
An outstanding offer in Misses' and Women's Rayon Panties and Bloomers. Pretty pastel shades to choose from. Small, medium and large sizes. Special, pair **29c**
—2nd Floor, C.D.S

CHILDREN'S and MISSES' SANDALS
English-made Leather Sandals with crepe rubber soles and leather insulating sole. Brown only. Sizes 5 to 10 and 11 to 2. Special, pair **79c**
—Main Floor, C.D.S

SPECIAL! WOMEN'S SPORT SHOES
Calf leather uppers with leather or rubber soles and military heels. Brown and white, brown and elk, or plain elk shade. Sizes 3 to 7. Extra special, each **1.98**
—Main Floor, C.D.S.

MEN! BUY A GREY FLANNEL SUIT
The price now should not stop you from buying that Summer Suit you've long awaited. See these all-wool flannels in patch and set-in pocket styles. Sizes 36 to 42. Truly an exceptional offer! Each **$10**
—Main Floor, C.D.S.

ALL STEEL, WOOD OR COAL RANGE
The "Prince"—a splendid Range in every way—a good cooker and baker. Of all-steel with white enamel trim and copper reservoir. For wood, price ... FOR COAL, PRICE 33.75 **33.50**
—Basement, C.D.S.

SPECIAL! MARSHALL MATTRESSES
Maple Leaf and Norfolk Marshall Mattresses with hundreds of coil springs in individual cotton pockets between layers of soft felt, which conforms to every curve of the body. Sizes 39, 48 and 54 inches. Sale price, each **22.50**
—2nd Floor, C.D.S

JULY A MONTH OF SALES

Women's New Cotton
HOUSE FROCKS
Each **59c**

A new shipment. Assorted prints in polka dots, florals and checks. Some have white cotton pique trim. Fine quality for the money. Sizes 36 to 44. Special, each 59c

Fine Celanese
DRESSES
Each **1.89**

Sleeveless and cape sleeve Dresses in smart styles with high and low necklines and pleats in the skirts. White and pastel shades. Sizes 14 to 42. Each .1.89

Boys' and Girls' Khaki
PLAY SUITS
Each **89c**

Button-on style Play Suits of sturdy cotton material in khaki shade. Short sleeves and knee length. Sizes 2, 3, 4 and 5 years. Each 89c

Crepe-de-Chine
GIRLS' SLIPS
Each **1.39**

Lovely quality Slips for under their better Dresses. In tailored style or with dainty lace trimming. Tea rose shade only. Sizes 12 to 16 years. Each 1.39

Children's Cotton
SWEATERS
Each **29c**

Special value in Cotton Jerseys and a few Knitted Pullovers with round neck and short sleeves. Colors: red, green, navy and white. Sizes 2 to 6 years. Special, each 29c

Look! Sta-Young
COIL SPRINGS
7.95

Firmly made, yet comfortably made, with vertical coils that move easily with the body. Heavy steel frame. Size 48 inches only. Special, each 7.95

Fine Swiss
NET PANELS
Each **89c**

A fine quality Panel with applique pattern at bottom. Scalloped down side and around bottom. Size 38 inches x 2¼ yards. Each 89c
—2nd Floor, C.D.S.

The New **VIKING**
ELECTRIC REFRIGERATORS
159.00 189.00 215.00

These Vikings we believe to be Canada's greatest refrigeration values. They are sturdy, efficient, quiet and economical in operation. Every unit is guaranteed for one year. Cabinets are of handsome modern design. Sizes 5.21 cu. ft., 6.6 cu. ft and 7.68. Buy one the Meter Ice Way at 25c a day.

Imperial 4 cu. ft. Refrigerator, $134.50
—Basement, C.D.S.

THE CANADIAN DEPARTMENT STORES LIMITED

CAMPBELLFORD

NEWS ITEMS FOR THE TRENT TOWN DISTRICT

Mr. Bruce Haig is attending the druggists convention in Toronto this week.

Mr. and Mrs. William Ames of Codrington were the guests of Mr. and Mrs. Russell Melville on Sunday.

Mr. and Mrs. John B. Cowell have returned from their honeymoon and will take up residence on North Front street.

Miss Ada Arnold of Kitchener is holidaying with her parents Mr. and Mrs. John Arnold, Kent street.

Mrs. Henry Baker has returned from a pleasant trip to Ottawa, where she visited friends.

Mr. and Mrs. Fred Kincaid of Unionville, who have been visiting relatives in the district have returned home.

Mrs. J. W. Cairns is enjoying a visit from her mother, Mrs. Kimble, of Windsor, and her sister, Miss Kimble of Detroit.

Mrs. M. S. Mowat and family, are spending the holidays at Kemuart Cottage, Lighthouse Beach, Lake Nipissing.

Mrs. Albert Stafford and son Victor, of St. Catharines, with Mrs. Eunice W. Nied of Rochester, were recent guests of their father, Mr. Joseph Whitehead, of Victoria St.

Miss Gertrude Callaghan of the Bell Telephone staff, is holidaying with Mrs. Joseph Whitehead, at Oak Lake.

Mrs. W. J. Sanders, with son, Keith, who have been spending the holidays with Mrs. Saunders parents, Mr. and Mrs. James D. Forde, have returned to their home in Detroit.

Miss Jean McArthur, Reg. N., recently of Whitby, who has been spending a vacation with her parents, Mr. and Mrs. Gilbert McArthur, leaves this week for Montreal, where she will take a course in Orthopedics at the Shriners Hospital.

Wave Lengths

Station	Metres	Kilocycles
CRCT Toronto	312	960
CKCL Toronto	517	580
CKNC Toronto	291	1030
CKLW Windsor ...	555.6	540
CFCF Montreal ...	291	600
CROO Ottawa	...	880
CFRB Toronto	434	690
CKAC Montreal ...	411	730
CHNC Toronto	357	840
CKOO Ottawa	...	1010
KDKA Pittsburg ..	306	980
KMOX St Louis ..	275	1090
WABC New York ..	349	860
WTIC Hartford ..	283.5	1060
WGR Buffalo	545	550
WBBM Chicago ...	389	770
WBEN Buffalo	333	900
WEAF New York ..	454	660
WGY Schenectady.	379	790
WKBW Buffalo ...	202	1480
WJZ New York ...	394	760
WJR Detroit	400	750
WLW Cincinnati ..	428	700
WMAQ Chicago ...	447	670
WTAM Cleveland ..	389	1070

School Results

S.S. NO. 10, EMILY

To Sr. IV—Roger Blackwell, 91; John Casey, 83; Helen Parker, 55.

To Jr. IV.—Willie Faulkner, 70; Jean Faulkner, 67; Oda Howden, 35 (on trial).

To Sr. III—Jack Bailey, 87; Mildred Casey, 79; Rodney Blackwell, 67; Ernest Howden, 60.

To Sr. II—Gordon Jackson, 71; Arnold Sage, 68; Roxie Casey, 66.

To Sr. Pr.—Audrey Harrison, 90; Clayton Howden, 61; Howard Bailey, 56.

To Jr. Pr.—Daisy Magee, 86.

Teacher: M. Hamilton.

The following were winners of prizes for Stars in daily work during the term: John Casey, Jean Faulkner, Willie Faulkner, Mildred Casey, Jack Bailey, Gordon Jackson, Arnold Sage, Audrey Harrison and Daisy Magee.

S.S. No. 6, EMILY

Names in alphabetical order:

Sr. IV—Thomas Herlihey, Edward Perdue.

Jr. IV—David Guiry, Margaret Guiry, George Herlihey, Margaret O'Neill, Aldegonde O'Neill, Claude Perdue.

III—Oswald O'Neill, Edward O'Neill.

Sr. II—Bernice Begley, Clement Guiry, Edward Herlihey, Teresa Morrissey, Hubert O'Neill, Sherman Perdue.

Sr. Pr.—Teresa Guiry, Jack Perdue, Kevin Perdue.

Teacher—Joseph O'Connell.

S. S. No. 3, ALNWICK

Junior IV to Senior IV — Audrey McCracken, (hon.), Clarence Parker (hon.)

Junior III to Senior IV — Arthur Butcher, (hon.), Neville McCracken (hon.), Joseph Schrock, Elsie Parker.

Senior II to Junior III — Valeda McCracken (hon.), Frank Schrock, (hon.)

Junior II to Senior II — Ila McCracken (hon.), Phyllis Parker (hon.), Murray Thackeray, Lloyd Parker, Elmer McCracken.

Junior I to Senior I — Jean Wynn (hon.), Eldred Baxter.

Teacher, Viola Stewart.

CLASSIFIED ADS are as useful as the day is long.

LANCASTER'S PLURALITY OF 34 VOTES CONFIRMED

The Peterborough Examiner

HOME EDITION

VOL. LXXIII., No. 17 — PETERBOROUGH, SATURDAY, JULY 21, 1934 — PROBS.— Easterly winds; cooler to-night and Sunday; probable showers. — PRICE THREE CENTS

SLAIN WOMAN'S HUSBAND ARRESTED

Yorkshire Marksman Captures King's Prize

Today-

Short News Items Received By Examiner Over Direct C. P. Wire.

PROVIDENCE.—Four civilian conservation corps workers were drowned in the Amsterdam city reservoir to-day while crossing the lake in a boat. Three men in the party were saved. The seven had been fighting a forest fire near the reservoir. Providence is a hamlet in northwest Saratoga county.

--:--

TORONTO. — Skidding around corners and travelling at terrific speed, three men in a stolen car were pursued by police officers for more than three miles in the Cedarvale district of York township but eventually gave police the slip. Three shots were fired at the men.

--:--

OTTAWA.—The body of James R. McFadden, 42, well known employee of the Department of Interior and prominent in municipal circles, was recovered from the Ottawa River early to-day.

--:--

TORONTO. — Placed on parole in the United States where he had been serving a sentence, W. G. Taylor, 27, walked into police headquarters here to-day and gave himself up in connection with a warrant issued for his arrest on an intended murderd charge to-day.

--:--

SIMCOE, ONT. — For the first time since April 16, 1926 the Norfolk county jail is tenantless. For a short period last month the jail had but one occupant, also establishing a record over a period of years. Crime in the county is very apparently on the wane. The total of fines levies by the magistrate last month was less than for any month since last November.

--:--

SANTA BARBARA, Calif.—Almost imperceptibly Marie Dressler's health is steadily failing. The 62-year-old actress whose life was despaired of a month ago, continues in a general state of coma from cancer and a complication of other ailments. She is unable to see visitors or carry on any extended conversation.

--:--

VANCOUVER.—Unemployment insurance probably will be introduced in British Columbia in the near future if the Dominion Government postpones action on this point, Hon. George M. Weir, British Columbia secretary and Minister of Education, declared last night in an address here.

--:--

OTTAWA.—Due to their failure to meet payment of water rates, a large number of residents of the town of Eastview, a suburb of Ottawa, who are on relief, have been without water since Thursday morning when the town's authorities ordered the service discontinued to all those in arrears.

--:--

PORT ARTHUR.—Albert Cromlty, Indian, was drowned in Lac Seul, and an unidentified man were drowned near Ignace, Ont., Thursday, according to messages received by Ontario Provincial Police here to-day.

--:--

--:--

TORONTO — Norman Irwin of Whitby piloted his speedy seaplane into harbor to-day after a mercy flight into Algonquin Park. Irwin took off yesterday, dashed to Canoe Lake and thence to Montreal, carrying young Bob Pare, Montreal, who is suffering from a serious bone infection in the leg contracted at a boys' camp at the lake. The boy was rushed to a Montreal hospital.

--:--

ARNPRIOR — Adam Andrews, 60, tinsmith, of Arnprior, was instantly killed when a gasoline tank he was soldering blew up to-day. The 150 gallon tank, property of the Imperial Oil Company, had been empty for about a year, and the cause of the explosion is unknown. His forehead was bruised and it is thought that either part of the tank struck him or he hit his head violently on the ground as a result of the explosion.

--:--

SARNIA — The disappearance of former Fire Chief Burton J. Batty in 1932 had a sequel in magistrate's court to-day when the former official appeared on a charge of obtaining money by false pretences from R. B. Olinck of Detroit, formerly of Sarnia.

Magistrate C. S. Woodrow entertained a plea of defence counsel that the money was not retained in spirit of fraud, and dismissed the charge.

--:--

WASHINGTON — The Premier of Saskatchewan, Hon. John Bracken, is hitch-hiking through the Canadian clouds to-day in a big United States army bombing plane.

The army's training flight to Alaska which stopped at Winnipeg overnight, flew on to Regina to-day.

The Premier, in Winnipeg, had urgent business in Regina, and diplomatically thumbed a ride.

--:--

TOKYO — Baron K. Nakashima, Minister of Commerce in the resigned Saito cabinet, was arrested to-day in connection with the financial scandal which caused the fall of the Saito cabinet.

BIG LINE P.

WINDSOR, Ont., July 21 (C.P.).—September sitting of the Essex County naturalization court promises to be one of the largest ever held. No further applications will be accepted and the number now stands at 319.

GRAIN WILTING GOOD RAIN IS BADLY NEEDED

Barley Ripening Fast—Early Crop Looks Exceptionally Good.

CORN FLOURISHING.

Hay Crop Even Lighter Than Expected Three Weeks Ago.

Peterborough farmers are watching their crops and the weather with considerable anxiety as the harvest season approaches with insufficient moisture to fulfill the earlier promise of satisfactory returns for their Spring work.

A note of doubt and pessimism was heard in reports this morning from residents of the neighboring townships, and as a prominent Smith farmer remarked, "If it were pouring down rain, I'd have a different story to tell you. But, with this heat a lot of the grain is wilting badly, and we don't know what the results will be. If we get a good rain over the week-end the situation would look a great deal different to me."

Ripening Fast

Barley is ripening fast, and while the crop that was planted early looks exceptionally good, the later sowing is beginning to show signs of drying up. A timely and widespread rain would be a real benefit.

Oats have been making splendid progress, but the moisture factor enters into the final estimates of his crop.

Corn is flourishing, and is apparenly the last resource of the dairy farmers for sufficient winter feed. A successful farmer told The Examiner that the cultivation of corn at this period was of primary importance. The corn that was put in early and has been well cultivated is going to make a big yield, according to the present outlook.

Most of the fall rye has gone

(Please turn to Page 5)

HAIL RAKES AREA S ASKATCHEWAN

Worst Storm in History Wipes Out Crops, Gardens in Ten Mile Strip.

BUILDINGS LEVELLED.

SASKATOON, July 2 1(C.P.). — Hail again took heavy toll in Central and Northern Saskatchewan late on Friday, cutting down crops which showed promise of maturing to a fine harvest in two weeks, and damaging property.

The worst hail storm in the history of the Hafford district destroyed gardens and farm crops over an area about four miles wide and 10 miles long. Windows were smashed in the majority of farm homes, and in the Hafford Hospital 30 windows were broken.

Mike Symchk, farmer, was cut about the head by the big hail stones as he sought shelter with his team in a bluff on his farm. Several buildings were reported levelled.

Some damage was occasioned at Rosetown, but the extent could not be determined early to-day. Telephone communications with Sonningdale, to the north of Rosetown, had not been restored, and it was impossible to ascertain the damage there.

Heavy rains fell in many districts, bringing relief to parched wheat fields.

Parents Found Drunk Family Put In Shelter

LONDON, Ont., July 21 (C.P.).—Four young London children were taken to the Children's Shelter this morning at three o'clock after police found their parents hopelessly drunk in their home.

Eight hours later Edward Snider, 46, and Elsie Snider, 34, of city, appeared in juvenile court on a charge of making a home unfit for children by habitual drunkenness. Snider was given a year in the reformatory at Guelph, while Mrs. Snider was given six months' determinate and six months' indeterminate in Mercer Reformatory.

Excellent Shooting

PTE. P. J. MARTINSEN.

Canada has been the sensation of Bisley meet this year, where marksmen from all over the Empire meet in rifle matches. Leading the Canadians is Private P. J. Markinsen of La Tuque, Quebec, who tied for the Grand Aggregate prize and won the bronze medal for the first stage of the coveted King's Prize into the second stage of which Canada sent 10 men. The Bisley Grand Aggregate is the greatest test of consistent shooting in the world. In King's Prize he ranked second among the Canadians.

FINAL RESULTS ARE UNCHANGED AFTER RECOUNT

Both Liberal and Conservative Lost Votes But Plurality Stands at 34.

C.C.F. IS UNCHANGED.

Cost Against James Hawthorne, Appellant, Assessed at $95.

T. P. Lancaster's plurality of 34 votes was confirmed to the exact figure by Judge L. V. O'Connor late Friday afternoon at the conclusion of the recount which had been in progress from Wednesday morning.

The net result of the judicial examination of the ballots cast in the riding of Peterborough on June 19, a month ago to the day, reduced Mr. Lancaster's and James Hawthorne's previously announced totals by seven votes each, and left Rev. John A. Sutherland's unchanged.

The vote recorded by Judge O'Connor was as follows: T. P. Lancaster, M.L.A., Conservative, 9,394; James Hawthorne, Liberal, 9,360; and Rev. J. A. Sutherland, C.C.F., 2,288.

The previously published figures as compiled by the returning officer, Sheriff F. J. A Hall, a week after the election, from the original count by the deputy-returning officers throughout the riding, were: Lancaster, 9,401; Hawthorne, 9,367, and Sutherland, 2,288.

Judge O'Connor expressed his congratulations to Mr. Lancaster, who was the only one of the three principals present.

"I am not entitled to declare the winner of the election for two days," His Honor said. "That delay is required in the event of a possible appeal, and I shall issue the certificates in two days and send it out."

Costs against the appellant in the recount, Mr. Hawthorne, were assessed at the prescribed sum of $95.

Judge's Compliments

"I think the electors of Peterborough county are to be congratulated on the manner in which they cast their ballots," Judge O'Connor said in reference to the comparatively few votes that were

(Continued on Page Two.)

FRISCO STRIKE HAS COST $200,000,000 LOST TRADE

SAN FRANCISCO, July 21.—(CP)—The loss to business and commerce from Pacific Coast strikes, exclusive of San Francisco area general walkouts, since the Longshoremen quit May 9 exceeds $200,000,000.

Industrial organizations in San Francisco and Seattle asserted that conservative surveys indicated that each port has lost $1,000,000 a day during the 74 days of the strike. The loss to the State or Oregon from the strike was declared at Portland to be at least $30,000,000.

BARLOW BREAKS LATE SCORE TIE TO GAIN HONORS

First Time Yorkshire Marksman Had Ever Been Among Major Winners in Bisley Shoot.

5TH ENGLISH WIN.

Sergeant-Major George Emslie of Toronto, Leads Canadian Finalists.

BISLEY CAMP, July 21 (C. P. Cable). — Captain J. A. Barlow of West Yorkshire Regiment, to-day won the King's Prize, the Empire's classic of service rifle shooting.

Barlow, a Bisley veteran, won the blue riband of marksmanship on his sixth entry into the final stage of the arduous shoot.

The Empire's greatest award for the rifleman thus eluded the Canadians who had been driving forward with important wins all week, and had sent nine men into the final stage of the King's.

It was the fifth English victory in succession since Canada scored the last of her six triumphs in the big match with Lt.-Col. R. M. Blair of Victoria in 1929.

In all his years of competition at the big Imperial meeting of the National Rifle Association, Barlow had never gained even the bronze

(Continued on Page Five.)

200 Million Damage, 200 Die Polish Flood

By MARYLLA CHRZANOWSKA
Associated Press Foreign Staff

WARSAW, Poland, July 21 (AP) —More than 200 persons were dead and damage estimated at about $200,000,000 were reported to-day as the flood waters of the Vistula River reached the very gates of the presidential palace in Warsaw.

The deaths and damages have occurred during a full week of high waters. Now a flood wave from the Carpathian mountains menaces the Polish capital.

The Vistula has risen to a level of 16 feet as compared with its normal four foot level and authorities said that if it rose above 19 feet the heart of the capital was in danger for the levees of the left bank are not expected to hold much longer.

Police, soldiers, municipal workers, and civilian volunteers worked madly today in efforts to strengthen the enbankments. Hundreds of boats and automobiles have been drafted for the work.

Five Men Drown As Boat Capsizes

PROVIDENCE, N.Y., July 21. — (A.P.)—Five men, four of them Great War veterans from a civilian conservation corps camp at Speculator, were drowned in Round Pond near here to-day when a boat capsized. Three men in the boat were rescued.

Those drowned were: Ernest Brooks, of Speculator; William H. Havens, Syracuse, N.Y.; Gerald Lynch, Harrison, N.J.; Edgar J. Van Villiard, Newark, N.J., and Fred Rothfuss, Newark, N.J.

British Prime Minister Arrives in Quebec

The Prime Minister of Britain, Rt. Hon. J. Ramsay MacDonald, has come to Canada for a vacation and as a rest to failing eyesight. The Prime Minister, seen here with his daughter Ishabel, on arrival in Quebec, intends going no further West than Quebec. It is reported he will take a cottage near Digby, Nova Scotia. He is giving no official interviews to the press, and is expected to remain in seclusion for several weeks.

LONDON BROKER IS FOUND DEAD

Car Hits Bridge—Heart Attack Believed Climax of Worry on Court Case.

FINED $2,300.

LONDON, Ont. July 21.—(CP)—Seized with a heart attack, believed to have been brought on through worry over a court case which resulted in a $2,300 fine on Friday, James Russell Carlyle Struthers, London broker was found dead in his overturned automobile one mile east and one mile north of Springfield this morning.

Mr. Struther's body was removed from the wreckage of the machine in the ditch alongside the road after it had struck the end of a small cement bridge, at a spot known as Simon Charton Corner. Nearby residents ran to the scene and immediatey called Dr. Freeman of Springfield who stated he was of the opinion Mr. Struthers was dead before car left the road.

He notified Coroner Dr. C. Sinclair of Aylmer who hurried to the scene.

Under Special Care

Two weeks ago when Mr. Struthers was to have appeared in court for judgment on the three charges under the Securities Act, a doctor's certificate signed by Dr. Percy Banghart of this city was produced to the effect that Mr. Struthers was under constant medical attention and was under the care of a day and night special nurse. At that time the cause of illness was given as a nervous breakdown and heart

(Continued on Page Five.)

Treed

PORT LAMBTON, Ont., July 21 (C.P.). — 'Dogged does it," but not with a wildcat. George Brouton's dog was badly mauled by an old she cat in the bush near this village. Brouton beat her off with a long pole, and she retreated up a tree in which crouched three of her offspring.

TWO AGED MEN KILLED IN CRASH

Pair Evidently Blinded by Sun Struck by Bus Near Hamilton.

CAR IS WRECKED.

HAMILTON, July 21.— (CP) — Coroner Dr. O. A. Cannon of Hamilton today continued a detailed investigation into the death of two aged men in a crash between a light coupe and a passenger bus on the highway near here last night.

The two men, Richard Whitlock, 77, and Daniel Coyne, 73, both of Brantford, died in hospital within five minutes of each other after their bodies had been removed from the wreckage of their car.

Police investigating were told the little car, driven by Coyne, zigzagged across the highway in the path of the bus when the aged driver apparently became blinded by the sun.

The two unconscious men were pulled from the wreckage and died shortly after an ambulance carried them to hospital. Driver of the bus was not held, and it was not decided immediately if an inquest would be held.

Peterboro' Paddler Leaves Gaspe Braving 270-Mile Trip Over Gulf To Newfoundland

GASPE, July 21.—(CP)—Alone in his 16-foot canoe, John Smith of Peterborough, was somewhere out in the broad reaches of the Gulf of St. Lawrence today, battling wind, waves and currents in an effort to reach Cape Ray, the tip of Newfoundland. Smith plans to paddle across the Atlantic to the British Isles.

The lonely paddler put out from here yesterday without even a compass. He believed he can navigate by sun and stars on the 270-mile journey to Newfoundland.

From Cape Ray, Smith told seafaring men here he will follow the coastline of Newfoundland till he reaches St. John's. The latter city will be his point of departure on the 2,000 mile voyage across the ocean.

Smith arrived here July 18. Early yesterday he was up preparing his canoe for the voyage across the gulf and he paddled briskly away at noon. Fishermen reported him "lying-to" six hours later 30 miles away, while a storm blew itself out.

Beamsville Blaze Sweeps Bush, Farms

BEAMSVILLE, July 21 (C.P.).—Starting afresh to-day after it was thought to have been completely under control at a late hour last night, fire continued to claim a heavy toll of timber and farm crops over a wide area above this town at noon to-day. It was estimated that over 80 acres, including wooded lands, pasture and wheat fields, had been ravished by the blaze which was said to have started about o'clock yesterday from a spark blown from a stump which was being burned on a nearby farm.

Waiting List

WINDSOR, Ont., July 21 (C. P.). — Already the new hostel being erected by the Essex County Humane Society has a waiting list. Workmen saw a small dog, holding up an injured paw, hobble on three legs to the door frame, peer inside, and then go and lie down by the side of the building, as if to wait until it was ready for him.

BIG NEWS SOON SAYS HEPBURN MORE CHANGES

New Premier to Date Has Lopped Off $200,000 Off Administration Costs.

10 DAYS IN OFFICE.

Moves Fast to Fulfilling Promise of 50 Per Cent Slash in Outlay.

By FRANK FLAHERTY
Canadian Press Staff Writer

TORONTO, July 21 (C.P.)—Rapid change is the order of affairs in Ontario under the new government of Premier Mitchell Hepburn. In the general election a month ago the Liberal party appealed for votes with the slogan "It's time for a change."

The change has not been delayed. No sooner was the 11-year-old Conservative government of office than changes started. They have followed one another in rapid succession and still Premier Hepburn says "You haven't seen anything yet. We will have big news for you soon."

To-day is the 10th day of office for Premier Hepburn and his colleagues. In those 10 days scores of officials have been discharged, some to be replaced by others, some not—probes were launched, a new liquor law was proclaimed and put in operation, works were closed down, government automobiles were called in for sale at auction and a sharp controversy waged with the mayor of Toronto in which the last word has yet to be said.

50 Per Cent Cut?

Recalling his promise to cut expenses 50 percent Premier Hepburn launched at once on a program of economy. It is roughly estimated he has so far lopped more than $200,000 a year from the annual cost of administering the affairs of Ontario.

A few of the savings effected were: A $2,000 a year reduction in the salaries of cabinet ministers; withdrawal of the use of government motor cars from cabinet ministers and high officials; closing of Ontario House in London, England; re-organization of the Prime Minister's department; replacement of the Hydro and Liquor Commissions and re-organization of their staffs; dismissal of District Health Officers; stoppage of work on high-

(Turn to Page 12 Please)

STATUTE OF BRITTANIA FOR MINDEMOYA CHURCH

MINDEMOYA, Ont., July 21 (C. P.)—The Church of St. Francis of Assisi, now under construction here by members of its congregation, which has been deeded a statute of Brittania from St. Stephen's Church by the English Parliament, will have within its walls pieces of stone from three of the most famous church buildings in the old land when it is completed.

Canterbury Cathedral, Westminster Abbey and Yorkminster will all contribute parts of their buildings for the stone church which is being erected now. Brass plates have been donated by George S. Henry, former premier of Ontario, and Prime Minister R. B. Bennett of Canada.

An oil painting of Christ in the garden of Gethsemene, the product of Frank Scott Clark, noted Detroit artist, and for which he has been offered $3,000, has been donated to the church by its painter and will be placed before the altar.

It is expected that the church will be opened next spring and dedicated by Right Rev. Rocksborough R. Smith, Bishop of the Diocese of Algoma.

PERJURY COUNT IS LAID AGAINST ALVIN THOMPSON

Claimed He Was Bachelor in Obaining License to Wed Another July 18.

BAIL IS REFUSED.

Over 1,000 File Past Body of Victim Before Identification Made.

TORONTO, July 21.—(C. P.)—Alvin Thompson, husband of the woman whose battered body was found under a lilac bush, was arrested today on a charge of perjury. Thompson and his brother-in-law left their temporary residence on Ontario Street in company with city and provincial police. Inspector Stringer of the Provincial Police said Thompson had been taken into custody on a charge of perjury connected with a marriage license. "It is not the license connected with his marriage to the slain woman," police said.

After it was estimated more than 1,000 persons had filed past her body, the woman was definitely identified last night as Mrs. Viola Thompson, 25.

Today detectives started an exhaustive tracing of the woman's movements from the time she left her home Tuesday night. It was reported some investigators left for Niagara Falls and Stamford race track early today in connection with the search.

So far as is known, Mrs. Thompson walked to a nearby grocery store made some purchases and departed presumably for home. From that time on her movements are a mystery.

Crown Attorney J. W. McFadden said the charge of perjury had been issued against Thompson arising out of his actions on July 18 when he obtained a marriage license to wed another woman, declaring in an affadavit he was a bachelor.

(Continued on Page Five.)

AUSSIES TOTAL 494 RUNS FOR 4

W. H. Ponsford and Don Bradman Combine for New Partnership Record.

38,000 SEE MATCH.

LEEDS, Eng., July 21. — (C. P. Cable) — With a new test match partnership record established by W. H. Ponsford and Don Bradmen, Australia took a long lead over England in the fourth test match of the season today.

At the close of play before a crowd of 38,000 that broke the ground record, Australia had amassed 494 runs for a loss of only four wickets, in reply to England's first innings total of 200 runs.

The teams have been even in the three previous games, each winning one with one drawn.

Ponsford and Bradman smashed a 22-year-od test match record partnership for any wicket, when they put together 388 runs before the fourth wicket fell. The score was carried from 39 runs overnight to 494 with the loss of only one wicket.

BODY IDENTIFIED BY HER BROTHER AND FIVE OTHERS

Husband Suffering From Shock is Not So Thoroughly Convinced.

MOTHER OF 2 CHILDREN.

Victim's Trail Ends After She Left Store on Trip for Groceries.

TORONTO, July 21.— (CP) — Resources of Ontario provincial and Toronto city police were thrown today into a widespread search for the slayer of a young woman whose body was found Thursday beneath a lilac bush on the outskirts of the city.

The body was identified last night by six relatives and friends as that of Mrs. Vila Thompson, 25, mother of two children and wife of unemployed Alvin Thompson, 27, a Toronto resident. Thompson, himself, said he was not convinced of the identification, made through a scar on the back and two abnormalities of the ear lobes. The couple moved here from Guelph, where Mrs. Thompson was born, three years ago.

Coroner M. M. Crawford said the woman had been attacked criminally and had died of a fractured skull believed to have resulted from a blow on the head with a pointed stone found embedded in the ground near the body.

Inspector Albert Ward of the Ontario Police and Detective Sergeant George Tuft of the Toronto force launched an extensive investigation of the woman's movements since Tuesday night, the time her husband said he saw her last.

Left For Groceries

He said she had left their home to buy groceries at a nearby store. A preliminary check indicated she reached the store, made her purchases and disappeared thereafter.

Thompson was said to have been reluctant to confirm the identity of the body without the additional corboration of George Rudd, a brother of the dead woman.

The six who identified the body last night included Herbert Rudd, another brother; Stanley Thompson, a brother-in-law, and Miss Grace Thompson, sister-in-law.

The husband was reported suffering from severe shock and strain occasioned by long anxiety following his wife's disappearance.

Hog Quotations In Peterborough

SATURDAY, JULY 21, 1934

Canada Packers quote:

Bacon hogs — F.O.B. $8.50; off truck $8.65; rail graded $12.00.

Selects $1 per hog premium.

Sows 4c off bacon prices.

Dressed hogs — Head on, $14.00; headless, $14.50.

Cream—No. 1 (on truck), 18c; No. 1 (delivered), 19c.

Special, 2c per lb. premium.

N. York Society Girl Shot Climbing Fence

WASHINGTON, July 21 (A.P.).—Washington society was saddened to-day by the target shooting accident which cost the life of Louise Dudley Breckinridge, 17-year-old daughter of Colonel Henry Breckinridge.

The girl, who had gone target shooting at Battery Park, near Bethesda, Maryland, died instantly yesterday when her .22 calibre rifle caught in a fence she was trying to scale and discharged a bullet into her heart.

Her father, a close friend and legal adviser of Colonel Charles A. Lindbergh, was assistant secretary of war under President Woodrow Wilson. He is a prominent New York lawyer.

With the exception of corn and sugar beets which show increases, there is little change in the acreage of late-sown crops in Canada, according to the preliminary estimate.

CORONA
HOTEL
Ste. Catherine and Guy Sts.
MONTREAL
CANADA
(Next Door to His Majesty's Theatre)
Rates:
Single from $1.50
Double from $2.00
Suites from $4.00
GEO V. GREEN,
Managing Director.

A New One

(Examiner Correspondence)

TRENT RIVER, July 2. — A freak animal made its appearance Wednesday morning at the residence of Mr. W. G. Barrie, Norwood Road, the animal apparently part cat and part weasel measures 14 inches in length, has long curly hair, cream color, very short legs.

Mr. Barrie first noticed the little animal playing around the baby's feet and shot it. He still has it in his possession.

GENERAL STRIKE CALL GOES OUT IN MINNEAPOLIS

Police Open Fire on Striking Truckers, Wounding 68—Three May Die.

DEMAND MAYOR RESIGN.

3,400 National Guards With Machine Guns, Bayonets Patrol Streets.

MINNEAPOLIS, July 21 (A.P.)—Striking Minneapolis truck drivers demanded a general strike to-day after a day of violence in which 68 persons were wounded in a blast of shotguns.

Federal meditators, faced with the ultimatum of the strikers that they would offer peace negotiations until assured they would "not be shot down like dogs," worked feverishly to stem the rising tide of indignation among the truck drivers.

The outbursts of violence, followed by labor's demands for the re-

(Turn to Page 12, Please)

CANADIAN FRUIT YIELD SLUMPS

Strawberries 5,891,700 Quarts, Cherries 52,326 Bushels Under Normal.

APPLES, PEACHES DOWN.

OTTAWA, July 21.—A sharp reduction in Canadian fruit production in 1934 is forecast in the second fruit report of the Dominion Bureau of Statistics. Compared with 1933 it is estimated there will be 5,891,700 fewer quarts of strawberries; 52,326 bushels of cherries; a falling off in the peach crop of 364,123 bushels and a reduction of 1,965,190 barrels in the yield of apples. British Columbia was the only province in which production was expected to equal last year's volume.

The severity of the past Winter resulted in extensive Winter killing and injury throughout Eastern Canada. The early growing season was characterized by cool weather and drought in some areas—particularly Ontario. In Quebec Winter damage was extensive but the growing season has not been as unfavorable as that experienced in Ontario. In the Maritime provinces varying degrees of winter-injury are reported and the early part of the season was inclined to be cool. More recently drought has been a factor affecting the development of fruits.

Following are the production figures for 1933 with the estimated 1934 production shown:

	1933	1934
Strawberries (quarts)	22,742,700	16,851,000
Raspberries (quarts)	6,402,400	6,173,750
Cherries (bushels) ...	215,406	162,080
Apricots, B.C. (bushels) ...	22,841	101,300
Peaches, Ont. and B.C. (bushels) ...	802,248	438,125
Plums & prunes (bushels) ...	226,859	188,012
Pears (bushels) ...	469,785	295,995
Apples (barrels) ...	5,349,800	3,384,601

Weather Conditions Lend Price Strength

WINNIPEG, July 21 (C.P.). — Weather news, this time at home, and willingness of Argentine exporters to follow the general upward trend of wheat prices provided the base for another price advance on the Winnipeg Grain Exchange this week. Wheat futures to-day show a net gain of 3⅛c to 2½ cents for the week.

Speculative purchases again comprised most of the trade as futures advanced strongly throughout the week. Values suffered only one severe setback, a decline of 1¾ cents being recorded on Friday when the traders sought to collect their profits of the advance. July futures ended at 84¾c, October 85¾c to 86c, and December 87⅛c to 87¼c.

Cash grains were enlivened by a demand for Durums, large premiums being paid for this variety of wheat. Other grades, however were featureless. Coarse grains futures closely followed the action of wheat and, with the exception of oats, all showed moderate advances.

SECOND YEAR NORMAL TERM TO BE BANNED

Order in Council Ending Henry System Expected Next Week.

SNAGS CROP UP.

Substitute Plan Likely to Involve Compulsory Summer School Attendance.

TORONTO, July 21.—Abolition of the second year normal school course for teachers will be made the subject of an Order-in-Council of the Hepburn Government next week, it was learned at the Parliament Buildings yesterday. Dr. L. J. Simpson, Minister of Education, is expected to place before Cabinet Council a substitute system which will be free of the features which so many teachers find undesirable in the system to be scrapped.

The second year normal course was put into effect by the Henry Government in an effort to raise the standard of teacher-training and to keep down the number of teachers. Though leading educationists endorsed it whole-heartedly the system met stout opposition in the rural districts.

Summer School.

It is believed the substitute plan will involve compulsory summer school attendance. At the present time attendance at summer courses is optional and the Department is gratified at the hundreds of men and women teachers who have already availed themselves of the opportunity of better equipping themselves. It is believed a compulsory summer course would be popular and would silence the opposition of public schcol teachers who object to having to go back to normal school for a second year after teaching for three or four years.

Difficulties.

The big difficulty facing the government is the fact that many teachers have been granted a year's leave of absence in order to take the second year normal training. Substitute teachers have been engaged in their place and if the government decides to abolish the system, either the teachers who have been granted leave of absence or the temporary teachers hired to take their jobs will be ousted. Then, too, it is pointed out that scrapping of the normal course will remove the check on the numbers who yearly flock to the teaching profession, sadly overcrowded already as educationists admit.

The big advantage to the teaching profession in the wiping out of the normal training, from a financial standpoint, is that the bogey of losing a year's salary will be removed. As matters stand now, teachers are expected to make provision for the time when they will have to go back to normal school without remuneration.

According to observers, the government may decide to withhold action for the present, contenting themselves with the announcement that the second year normal course would be abolished in 1936-36.

OVER 100 DEAD U. S. HEAT WAVE

Missouri Alone Has 33 Dead as Temperatures of 100 Are Common.

STOCK DYING OFF.

CHICAGO, July 21.—(A.P.)—Heat fatalities in the current hot spell in the United States exceeded 100 to-day.

Missouri alone counted 33 dead in the past two days. Nebraska, whose farmers have seen their crops wither under the devastating heat rays, reported 23 head in a little more than a week.

The figures for the remainder of the torrid area were:

Kansas, four; Oklahoma, six; Connecticut, two; Ohio, three; Minnesota, three; Chicago, 16; Quincy, Ill., three; Iowa, six; New York, three; Texas, 10; Joliet, Ill., Pennsylvania and Indiana, one each.

Temperatures of more than 100 degrees were common yesterday throughout the stricken area and no general relief was in prospect.

In St. Louis, where 30 have perished from the heat so far this season, the temperature was 109 yesterday. Chicago had 89. New York got a temporary breathing spell from a maximum of 90 degrees when showers fell, but afterwards the mercury shot back up to 87. Mexico, Mo., was the hottest spot with 114.

At Fort Smith, Ark., hundreds of persons joined in a prayer meeting for rain.

Meanwhile the loss of livestock grew hourly. Horses were reported falling dead in the harvest fields, and cattle, ill from thirst and hunger, were perishing in the pastures.

ATHLETES FOOT

This is an ailment not only common to golfers, swimmers, tennis and ball players but also among all who do much walking. It is really a sort of ringworm which attacks the skin on the sides of the toes. Inflammation is set up and there is itching and burning which causes much discomfort. By bathing the feet thoroughly in hot water and applying Dr. Chase's Ointment freely, you can soon entirely overcome this trouble.

County Entrance Examination Results

The following list of candidates was successful in passing the recent Entrance Examinations, held in Peterborough county. Honour standing is indicated by (hon.) following the candidate's name. Those who failed will receive their marks in a few days. Unsuccessful candidates, wishing to appeal, must do so on or before Aug. 20, 1934, and accompany the appeal with a fee of $2.00. All appeals should be sent to R. F. Downeyy, 296 Boswell avenue, Peterborough.

Miss Audrey Timlin, S.S. 11, Douro (Mr. William J. Taylor, teacher) obtained the highest standing.

APSLEY CENTRE

Bullied, Ross; Mahoney, Patrick; Prouty, Lennel; Smith, Lillian; Stephens, Frances (hon.).

CORDOVA CENTRE

Althouse, Merrial; McFarlane, Edna; Varty, Edna.

ENNISMORE CENTRE

Cardigan, Patricia; Cavanagh, Claire; Cavanagh, Leo; Crough, Morgan; Crough., Vincent; Curtin, Madeline; Davis, Gladys; Flood, Harold; Garvey, Gerard; Killen, Anna Marie; Killen, Carmel; McAuliffe, Mary; O'Donaghue, Peter; Perdue, Madeline.

HALL'S BRIDGE CENTRE

Bell, Thelma; Gillespie, Howard; Harris, Viva; Hunt, Hazel; Johnson, Victor; Knott, Kathleen; Lyttle, Clifford; Traynor, Percy; Weiss, Dora; Windover, Greta; Windover, Mildred.

HAVELOCK CENTRE.

Brisbin, Eileen (hon.); Brown, Henry; Brown, Marguerite; Bush, John Cassan, Eileen; Clark, John (hon.); Covert, Helen, Cunnigham, Omar (hon.); Dafoe, Evelyn; Dafoe, Freda; Davis, Edith; Ellis, Ralph; Ellis, Russell; Griffith, Warden; Hynch, Genneth; Isaacs, Minerva (hon.); Isaacs, Verna; Johnston, Grace; Kennedy, Clifford; Kennedy, Donald; Lewis, Keith Lewis, Murray (hon.); McQuigge, Reta; Newell, Teresa; Parcells, Reggie (hon.); Petherick, Lloyd; Pollock, Keith; Reynolds, Sherry; Rose, Donald; Sanders, Victor (hon.); Scott, Jewell; Seabrook, Muriel; Voyer, Olive; Watson, James; Whitney, Gordon (hon.). Whitney, Madeline; Williams Russell (hon.); Yeo, Edward.

KEENE CENTRE.

Bidgood, Bernice; Casey, Eileen; Clarkson, Margaret (hon.); Clysdale, Fred; Coward, Lillian; Doris, Cyril; Eason, Alex.; Eason, Myrtle; Edwards, Beryl; Edwards, Charles; Faux, Thomas; Godfrey, Edna; Hefferman, Teresa; Hewie, Fred; Hope, Jack; Hope, Margaret; Kimball, Isabelle; Lake, Margaret; Manley, Roy; Millar, Jack; Millar, Mary (hon.); Minifie, George; Morrison, Olive; O'Connor, Joseph; Plunkett, Marjorie; Rennie, Donald; Rylott, Gerald; Rylott, Jean (hon.); Stark, Norma; Thomson, Margaret; Weir, John; Wright, Mary.

LAKEFIELD CENTRE

Armstrong, Wilma; Binnington, Thelma; Blewett, Mary Hon.; Carveth, John; Chamberlain, Donald; Charlton, Doris Hon.; Carlton, Minnie; Clark, Bruce; Clark, Dorothy; Condon, Loretto; Coons, Allan; Coons, Ruth; Coughlin, Geraldine; Crawford, Betty; Dunbar, Irma; Dunford, Roxie; Fitzgerald, Isabelle; Forler, Arthur; Freeburn, Wellington Hon.; Godfrey, Edna; Graham, Ivah Hon.; Harrison, Keith; Hart, Doris; Hurl, Donald Hon.; Jackman, Ray; Johnston, Ruth; Leahy, Francis; Leahy, Maude; Leahy, Philip; McConkey, Evy; McManus, Mary; Millage, Isabel; Moore, Mary; Morin, Julian; Morris, Kenneth; Nichols, Betty; Northey, Alvin; Northey, Gerald; Northey, Lenore; Northey, Velma; Orr, Constance; Petterson, Betty; Remnans, Dennis; Sage, Wilma Hon.; Smith, Donald; Tanner, George; Towns, Mary; Trude, Althea; White, Clarissa; Whitney, Jean; Wong, George Hon.; Young, Cyril.

Graham, Allen and Pearson, Bernard are passed under Reg. 11.5.

MAY'S CENTRE

Anderson, Howard; Bamhour, Theda; Barnes, Cyril; Beatty, Evelyn; Booth, Walter; Butler, Edna; Carpenter, Gerald; Coleman, Ernest; Coleman, Grace; Collison, Jack; Cox, Jean; Curtis, Stephen; Darling, Douglas; Davis, Pearl; Dixon, Wesley; Dunford, Mina; Dunkley, Reg. Hon.; Emery, Irene; Farr, Walter; Ford, Douglas; Freeman, Harold; Hanbidge, Jean; Hawkins, Clara; Heaslip, Barbara Hon.; Hess, Errol Hon.; Hunter, Winnifred; Johnson, Theodora Hon.; Jones, Wilfred; Kidd, Keith; Lillico, Elizabeth Hon.; McBride, Howard Hon.; McCall, Marjory; McMahon, Freda; McKinley, Donald; Meeks, Jean; Page, Gordon; Pellow, Muriel; Pickles, Arnold; Quinn, Jack; Robinson, Alma Hon.; Robson, Mary; Seymour, Duncan; Smith, Helen; Thexton, Ellen; Thomas, Norman; Thompson, Arabelle Hon.; Thorn, Isabell; Timlin, Audrey Hon.; Tully, David; Van Allen, Alton; Wade, Julian; Wilson, Olga; Wilson, Rhea; Yeatman, Wilfred; Young, Evelyn.

NORWOOD CENTRE

Alldred, Grace; Andrews, Helen hon.; Baker, Bruce; Bitten, Fred; Cameron, Jean, hon.; Christie, Madeline; Clark, Donald; Clements, Fern; Clements, Isabel; Clements, Madeline; Coughlin, Audrey; Davis, Stella, hon.; Desroches, Alex; Elmhurst, Rachel, hon.; English, Ella; Ferguson, Victor; Finlay, Yvonne, (hon.); Fitzpatrick, Francis; Girven, Jack; Hie, Hilda; Hogan, Francis; Kavenagh, Meda; Lobb, Charles; MacNaughton, Aubrey; McColl, Annie; McConnell, George; McNeeley, Thomas; McNeill, David, hon.; Metcalfe, Olga; Oakley, Allan, hon.; Puffer, Mildred; Quinlan, Bernadette, hon.; Sargent, Isabel; Sargent, Jean; Thompson, Kenneth; Walsh, Mary Reta.

WARSAW CENTRE

Bolton, Florence; Cavanagh, Monica; Clysdale, Donald; Darling, Norman; Garvey, Hilda; Hamblin, Percy; Kennedy, Marion; McKelver, George; McManus, Genevieve; Moher, James; Parcells, Wallace; Payne, Emily; Payne, Edna; Payne, Merle; Sampson, Claude; Sullivan, Gerard.

OTTAWA ORDER CUTS GAS PRICE

Lowers Imposts on United States' Product—Passed Last Session.

REGULAR TARIFF HOLDS.

OTTAWA, July 21. — (C.P.) — An order in council which will have the effect in many cases of lowering the imposts on United States gasoline coming to Canada by one cent a gallon has been pased by the Dominion government. The order is based on the authority of two bills passed in the last session of Parliament, amending the customs act so that special taxes levied by the United States on products there might be disregarded by Canadian customs appraisers in deciding on the fair market value of any product.

The United States has an excise tax of one cent a gallon on gasoline. In the past the fair market was fixed by Canadian customs officials. The change does not affect the regular tariff on gasoline which is 2½ cents a gallon, but in most cases a dumping duty has also been levied, and this will be reduced by one cent a gallon. An insistent demand for this change has come from Western Canada.

A similar action has been taken in regard to lubricating oils, hogs and cottons, which have processing taxes. These will be disregarded in fixing the fair market values in future. As these changes are ad valorum the changes will apply both to the regular tariffs and the dumping duties where such are imposed.

$50,000 Damage Fire In St. Therese

ST. THERESE DE BLAINVILLE, Quebec, July 20 (C.P.). — St. Therese was menaced by a fire that destroyed the three-storey sash and door factory of Emery Magnan two nearby homes, and several outbuildings early to-day. Firemen from Montreal, St. Jerome and Ste. Rose were called by Mayor A. Coulombe to aid the village volunteer brigade. Before the flames were checked after a stiff five-hour battle, damage estimated at over $50,000 had been caused.

There are no hydrants in Ste. Therese and firemen were forced to couple 32 lengths of hose together to reach the water in a small river that runs through the town.

Gold Bearers

COTTAGE GROVE, Ore., July 21 (C.P.). — The goose that laid golden eggs had nothing on O. V. Breese's ducks.

While dressing one duck, he broke the gizzard accidentally, and found it contained gold nuggets. He found similar nuggets in another duck.

Now they're searching the neighborhood for placer gold.

Floods In Poland Sweep On Warsaw

WARSAW, Poland, July 21 (A.P.). —Flood waters which have ravaged Southern Poland for days swirled to-day about the edges of Warsaw itself.

Residents of endangered zones were hastily evacuated. The Vistula River, swollen by heavy rains, is expected to inundate lower sections of the city.

Steamers were unable to pass bridges because of the Vistula's high stage.

The floods took some 30 to 40 lives when a bridge at Sandomir collapsed yesterday. At least 120 others are known to be dead in southern provinces, with more than that number missing.

The bridge spanned the Vistula, eleven members of an engineering corps were said to have been among victims of the collapse.

TO THOSE SUFFERING FROM
Deafness
Or Head Noises
See our New Model—OPERA PHONE 1934 — small, efficient, natural tone, SHOWS NO BATTERY — the smallest instrument ever designed. Just the aid for church, theatre, meetings, conversation, etc. TRY IT FREE — also seven new 1934 CLEAR-TONE models, including single and double flat transmitters with earpiece about the size of a small button (feather weight). Fits snugly in the ear — no head band. Each small instrument has twelve different tones. We invite you to test it without charge or obligation. If you are slightly hard of hearing or very deaf, call for a
Free Demonstration
Hours: 10 a.m. till 9 p.m.
TUESDAY, JULY 24TH. Only.
Inquire at Desk for J. R. Dale.
EMPRESS HOTEL
Peterborough.
Instruments Priced $10 and up.
Head Office: Suite No. 12
96 Bloor W., Toronto, Ont.

Donnacona is Sold by the Better Lumber and Building Supplies Dealers.

FINAL RESULTS ARE UNCHANGED

(Continued From Page 1)

rejected. "I also wish to express my thanks to the gentleman who have been associated with me during the last few days for their assistance that has enabled me to complete this work in a rather short time. They are also to be congratulated on the spendid spirit which they have shown. It is wonderful to find a number of gentlemen representing both sides of politics coming together in a friendly way to help in this work, and getting along for three days without one cross word. It has been a pleasure to have been associated with them, and may I say again, we had a splendid lot of ballots."

In a brief reply Mr. Lancaster said: "May I congratulate Your Honor on the fair and impartial manner in which you have conducted the recount, and also the gentlemen who assisted you for the goodfellowship and may I say, sportsmanship, which has existed throughout."

Judge O'Connor's assistants in behalf of Mr. Lancaster were: J. F Strickland, K.C., J. D. Lawrie, Emmett Sheehy and H. I. Bradburn; and for Mr Hawthorne, W. F. Huycke, J. A. Harstone, T. J. Carley and Jacob Low.

Twenty-two Ballots Considered.

When the figures for the 137 polls in the city and county had been tabulated by W. B. Gordon as calle dout to him by Judge O'Connor for adding machine totalling, His Honor dealt with the twenty-two ballots which had been set aside for final consideration. Fourteen of them were definitely rejected, after some of them had been "paired" by Mr. Huycke and Mr. Strickland.

Of the remaining eight, five were pronounced valid for Mr. Hawthorne and three for Mr. Lancaster. And of the fourteen that were cast out nine were Lancaster votes and five Hawthorne. There was virtually no dispute about any of them.

The ballot from poll 69, Cottesloe, in Dummer township, which had manifestly been counted for Lancaster on the night of the election, but which had apparently by mischance fallen on the floor among loose papers where it was found the next morning by the deputy-returning officer and returned to Sheriff Hall a week later, this ballot was among the rejected.

Judge O'Connor remarked in the presence of Mr. Lancaster and counsel that there was no question about it being improperly returned.

Another ballot paper, apparently marked for Hawthorne, had been wrongly torn after folding, and was put in the box with the upper part, bearing Mr. Hawthorne's name, missing. Judge O'Connor dismissed it with the remark that it simply was "no ballot."

Smudged Ballots

Other ballots were rejected because while they were properly marked in one space they were "smudged" in others by voters who for some reason or other changed their minds, and started to rub out the marks indicating their first choices.

It was stated that if a voter desires to make a change of that nature he should ask the deputy-returning officer for another blank ballot. In these local cases, comprising most of the fourteen that were quickly disposed of, the voters either rubbed out or scribbled out the first "X" and marked another "X" in an adjoining space.

Both Mr. Lancaster and Mr. Hawthorne had losses in this respect.

For example, if a voter first marked his "X" for Mr. Lancaster then rubbed or smudged it out and put an "X" opposite Mr. Hawthorne's name, that ballot was declared invalid.

A Peculiar Incident

Mr. Huycke showed The Examiner a ballot which had been cast at one of the Burleigh Road camps. It bore on its face a big "X" across the three spaces, probably with the intention of destroying its effect, and possibly the voter did not wish to vote for any one of three men but went through the motions of casting a ballot.

But, the feature of this ballot was that the two strokes of the "X" crossed in the white space opposite Mr. Lancaster's name, and Judge O'Connor declared it a vote for Mr. Lancaster. Possibly that was precisely the elector's purpose, but the probabilities seemed to be against that interpretation.

Another voter marked his "X" for Lancaster and added what looked like an "O" opposite the two other names. Judge O'Connor said it could not be certain whether the sketchy "O" in the other spaces were a form of signature or not and disallowed the vote.

There were about 180 spoiled ballots altogether, less than one per cent of the total as compared with about 5 per cent in an Ottawa recount. Most of the local number were blanks and "smudges" it was stated.

School Results

FAIRMOUNT SCHOOL

Jr. IV to Sr. IV—George Kerr, Normal Earle, Allan Downes, Harold Hooton (recommended).

Sr. III to Jr. IV—Mildred Ballantyne (honors), Betty Allin (honors), Cleveland Gallagher (honors), Vernabel Turner, James Kerr (rec.)

Jr. III to Sr. III—Lily Kerr and Robert Allin, tied, honors; Clark Armstrong, Ada Earle, Walker Fair; Roy Ballantyne and Charles Turner, tied.

Second to Jr. III—Doris Allin, Roy Fair, Agnes Downes, Edith Graham, Ruby Monteith, Nelson Ballantyne.

First to Second—Ned Ballantyne, George Turner, Ruby Kerr.

Primer to First—Bobby Monteith, Tommy Monteith.

Sr. Primer—Sadie Monteith, Jack Turner, Betty Turner.

Jr. Pr.—Garnet Graham.

Teacher: G. E. Staples.

Roseneath

Mr. Oliver Varcoe has returned to his home in Herchel, Sask.

Mr. and Mrs. Percy Parker spent the week-end with relatives at Norwood.

Mr. Ellis Darling, B.A., Mr. and Mrs. John Blodgett, and Mr. Ezra Darling spent Wednesday in Peterborough.

Mrs. R. Ryan of Kingston, spent a few days with her son, Dr. Sam Ryan, also with Mrs. Ryan.

Mrs. R. Y. Steele of Toronto spent a few days visiting with Mr. and Mrs. Leonard Brisbin, and returned home with her daughter, Mrs. Arthur Wellwood and Mr. Wellwood, who had been holidaying with friends at Ballieboro.

Miss Kathleen Barrie leaves on Saturday for Bermuda.

Miss Barrie was one of the fortunate ones in winning the trip through the Sentinel Star travel club.

Mr. and Mrs. Charles Blodgett of Centreton, were recent visitors with Mr. and Mrs. Herman Blodgett and family, the former being confined to his bed through sickness.

Mrs. A. Armstrong and little son, of Toronto, are visiting her mother, Mrs. S. Nichol, and sister, Mrs. John T. Drope, and Mr. Drope.

Mr. Ellis Darling, B. A., was holidaying with friends in Kingston during the past week.

Mr. and Mrs. Fred Watson of Toronto, paid a short visit on Sunday, with their friend, Miss J. Johnston.

Mr. Trevor Johnston of Toronto, is holidaying with friends and relatives in this neighborhood.

Mrs. Ira Lapp and daughter, Miss Mildred Lapp, spent a few days in Toronto during the week-end.

No Other Refrigerator Gives You so Many Features for the Money

LEONARD

Steady cold automatic defrosting. Twelve freezing speeds. Vacation setting gives food protection at minimum cost. Greatest shelf area. Automatic overload circuit breaker. Closed in porcelain cooling with waist high food compartment. Top, bottom and sides of food compartment in one piece, sanitary and easy to clean. Smooth top provides additional space in the kitchen. Legs at proper height for easy cleaning under refrigerator.

$179

LEONARD is the Product of Over Half a Century of Experience in Building Refrigerators

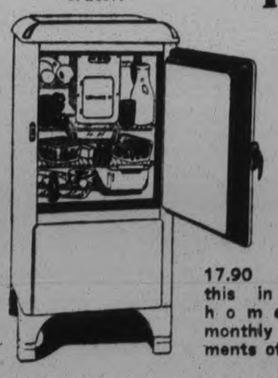

17.90 places this in your home. 24 monthly payments of 7.52.

See and Examine The Leonard at the Following Addresses:

THE ROBERT SIMPSON COMPANY LIMITED
382½ George St. Peterborough

or Special Representative

J. W. WATSON
446 George St. Peterborough

The Golden Text

I. Samuel, 3, 9: "Speak, Lord, for thy servant heareth."

Sabbath Message For The Shut-Ins

Written for The Examiner by the Ministers of the City and District.

LAMPS SHOULD GIVE OUT LIGHT.

By REV. RALPH D. WRIGHT, M.A., B.Th., Minister of Gilmour Memorial Baptist Church.

IN a recent article in "The Christian World," Dr. James Black draws attention to an instance of our missing of the delicate shade of meaning naturally resident in the original text and innocently lost in the Authorized Version. The distinction is very interesting and of more than passing significance for us. The verse in question is found in St. John's Gospel, chapter V., verse 35, and reads in the ordinary translation, "He (John the Baptist) was a burning and shining light." The Greek word is undoubtedly not "light," but "lamp," the vehicle of the light! John the Baptist was a burning and shining lamp. This, apparently minor distinction, has its underlying meaning admirably brought out in Westcott's comment, "John the Baptist was the lamp, the derivative, and not the self-luminous light." In the New Testament Jesus Himself is the only person described as "Light." John and anybody else are lams that need constant care and attention that they may ever be the mediums through which the source of all light may shine.

In this distinction between light and lamps there lies a great sermon upon which all Christians might do well to ponder. Despite all our admitted frailities and mistakes our lives are capable after all of emitting light. They are lamps and ought to shine forth. But we must always remember the light is "derivative." We hail with joy a beautiful moonlit night. Our beings are strangely stirred by its borrowed light. And after all our joy is dependent on the fact of the moon being a good reflector. We are the lamps. How have we been fashioned to reflect the light? After all the shape of the lamp has much to do with the quality of the light. Have we been fashioned according to the pattern shown us in the Mount? Herein lies the final difference between the Old Man and the New Man. Also that so many Christians are content to light the lamp only. It needs constant trimming or the chimney being blackened few indeed will discern the light of Christ within us. Or perhaps you are thinking of the habit the moon has of only shining brightly a day or so in the month. Oh, yes, but so many Christians do not have any regularly recurring moments when that Light which alone can light men is to be seen. To omany of us are like the foolish virgins our Lordtold of in the Parable. We have our lamps, but when we could do something with them there is no oil and we are left crouching bitterly about their dying embers.

If we to-day are to be of any light to our generation we must never forget the humble message in this little text. We, too, are like John the Baptist, "lamps." Are we burning and shining lamps as Jesus testified of him If we would be such it can only be by constant daily attention and care.

And there is this comfort amidst our daily failings: We are lamps! Let us see to it that we are faithful keeps of those lamps. We can then be sure Christ will make them burn and shine brightly, that all our difficulties will be pierced by that radiant beam and our own individual radiance, lit at the light within, shall become a light to other stumbling feet.

Most Christians are so anxious to follow the precepts of St. Paul it were almost well he had never said, "When I became a man I put away childish things," at least as far as our use in maturer life of childhood's hymns. Surely we want to keep on singing:

"Jesus bids us shine with a clear, pure light,
Like a little candle burning in the night;
In this world of darkness we must shine—
You in your small corner and I in mine.

"Jesus bids us shine, first of all for Him;
Well He sees and knows it if our light is dim;
He looks down from heaven to see us shine—
You in your small corner and I in mine.

"Jesus bids us shine, then, for all around
Many kinds of darkness in this world abound:
Sin and want and sorrow, so we must shine—
You in your small corner and I in mine."

Ah, me, how poorly so many of us have been about this business of shining for Jesus! Our danger is to forget we are lamps, our glory to remember that we are.

Partnership

MAN plows, plants, digs and weeds,
He works with hoe and spade;
God sends the sun rain and air,
And then a garden is made.
He must be proud who tills the soil
And turns the heavy sod;
How wonderful a thing to be
In partnership with God!

Work reveals character, but so does waiting.

St. Paul's Presbyterian Church

Rev. H. T. Bart, B.D., D. Ph., Minister — E. E. Chenhall, L.T.C.C., Organist.

11.00 A.M.—THE MINISTER.
The Balcony View of Life
SUNDAY SCHOOL DURING CHURCH SERVICE. ALL THE FAMILY IN THE FAMILY PEW.

7.00 P.M.—
Mr. J. K. R. Thomson
OF KNOX COLLEGE—MEMBER OF THE OXFORD GROUP.

YOUR PROBLEMS

Religious and Social Questions Answered
By DR. WYLIE CLARK

What is the difference between avoiding tvil and facing it.—S.A.R.

Some of us try to grow in character by avoiding all places and conditions where we might be tempted or defeated. Our main object is to see difficulties and keep away from them. By following this method we may get through without any collapse or disastrous happening; but we will not be sure of our strength neither will we have done anything worth while in destroying the evils or bringing in the good.

Dr. Wylie Clark

It is far better to meet the needs of life and do with them what ought to be done and thus in the very meeting of them to assure ourselves that we are neither children nor angels, but men and women in a world of reality where sufficient power and determination may be found to make us overcomers and give us the victory.

The cross was not avoided; it was met and defeated because it was in the purpose of things.

Are not some of the most prominent ministers of the different denominations going batty on the war question?—G.Y.R.

I should say they are going sensible. The great war was war with all the horrors of human ingenuity let loose to serve the devil in the destruction of the human race. Anyone who will sit down and put on paper the results of those four years and squarely face them, will be convinced that those who are against war are wise men and not fools.

Are we not getting entirely away from the gospel of salvation by faith and going over to Salvation by works.—G.B.S.

With all the social reforms we are talking about and working at, it would seem as if "good works" were the main theme of our religion, but is not this so, because we have reached a clearer conception of what God wants done in this world and our faith in this desire of His drives us to make better conditions in the world. In other words, are we not just trying to follow the exhortation of James to prove our faith by our works.

We surely require all the works we can possibly do in order that we may convince a needy world that there is something in and behind our faith which is good enough to rescue and build up the high hopes of the greatest dreamer.

In the letter I have written you, what would you advise me to do?—"Blanche."

It is hard to judge your condition, but from other cases I have known I would say, you are not nearly as ill as you think you are.

I fancy you have a combination of nerves and fear, both of which you could overcome by an exertion of will-power. Life should yet hold much usefulness and happiness for you.

The Psychology of Jealousy

By PAUL COLOLIAN, M.D.
Condensed from Les Annales, Paris by Magazine Digest.

CRIME with its passion and brutality provides an inexhaustible source of inspiration for writers and novelists. It is the current coin of the daily press.

But passionate crimes form a chapter in themselves in the vast field of criminology. An ordinary crime is always despicable. A passionate crime usually arouses the sympathy of the public and the offender has a good chance of meeting with the indulgence of jurors and magistrates.

The number of passionate crimes is so obviously on the increase that it has become the object of scientific study. Is it a morbid emotion that drives man to kill for love or is it the effect of bad reading?

Both surmises are in a way correct. In romantic literature, adultery was "honored, magnified, glorified, deified." From romance there was but a step to reality. Today the passionate crime is an everyday occurrence.

Ordinary crimes are committed for various reasons. Passionate crimes are inspired only by one passion: jealousy which is unquestionably a morbid emotion. But how does it arm the whitest and most innocent hands?

Jealousy is an emotion natural with all living beings and familiar to all ages. Among children jealousy is very frequent, as it is among animals. The dog growls when another animal approaches its bowl of food. It is jealous of its property and does not want to part with it.

Jealousy in a latent condition is ever present in the sphere of our subconsciousness. Different causes may arouse it to activity. It may be awakened suddenly, through the brutal revelation of unfaithfulness on the part of those we love, or gradually under the influence of doubt.

Amorous jealousy is nothing but the fear of losing our property. We do not like to lose anything. The pleasure we derive from finding something is not half as great as the pain caused by the loss of something that belongs to us. The object of our love which releases in us subjective and objective reactions is our property which we want to keep to ourselves. Love is very egotistic and jealousy is its vigilant guardian. We love for our own sake and satisfaction.

A man may love a woman in a platonic fashion. He, too, may be jealous of her, but his jealousy will also be platonic. We do not know of many passionate crimes inspired by platonic love. The platonic lover has nothing to lose. His jealousy is sentimental, but not passionate, and does not go as far as crime.

Jealousy may exist without love and it may awaken love. A husband no longer loves his wife. She has become indifferent to him. Conscious of it ,the wife begins to flirt with other men, to accept their homage. If she does it ostensibly, under the eyes of her husband she will surely awaken jealousy in him. The jealousy will lead to scenes between them, but ultimately it very often leads to the reawakening of the old love on the husband's part.

Jealousy is aroused and stimulated by injured pride and ambition. Philosophers who have given the problem much thought, like Vauvenargues and La Rochefoucauld, maintain that jealousy is the disease of ambition rather than of love proper.

Men are vain. They are proud of their victories, they take delight in their power. All of them are Don Juans at heart. The man who falls in love with a woman cannot admit that she may have physical or moral shortcomings. She is to him perfection, because she is his property. Of course, he is terribly disappointed when he finds ou tthat he no longer has absolute power over her and that she takes an interest in other men or even thinks of them. His ambition suffers terribly. But take away his ambition and very little will actually remain of his great love.

It is a current opinion that men are unhappier than women and suffer the pangs of jealousy more acutely.

Maybe this is true of a certain category of men who are by nature very proud. but it does not by any means apply to all men and women. The jealous woman goes through the same mortal sufferings as the jealous man. It is all a question of temperament and constitution. Amorous jealousy releases reactions and emotions that are more or less violent, not according to the sex or the degree of suffering, but according to the constitution of the individual.

A jealous woman is as bad as a fury. This, too, is a matter of constitution.

Madoc

Miss Helen Wellman is visiting her cousin, Mrs. Earl Sayers at Holloway.

Mrs. Archie Thompson is visiting her daughter, Mrs. (Rev.) Stanley Morton at Crow Lake, Marmora.

Mrs. Ves Embury has returned home after spending the past two weeks at Birch Cliff, Toronto.

Miss Loreen Connor, accompanied by her mother and sister, left last week for a motor trip to Windsor, Detroit and other Western points.

Mr. and Mrs. B. Richmond, Misses Ethel and Sylvia and Master Douglas Bailey, visited Mr. and Mrs. Armour Reid, also Mr. and Mrs. Norman Reid in Belleville on Sunday.

Mrs. Sam McGuire, who has been spending the summer months at her cottage, Moira Lake, Madoc, was rushed to Belleville General Hospital on Thursday and underwent an operation.

Dr. A. C. Crawford of New York city is visiting Mrs. Crawford and children.

Mrs. Dan Golan and Miss Doris are visiting friends in Peterborough over the week-end.

Mr. Charles Connor of Vancouver, B.C., is visiting his parents, Mr. and Mrs. M. W. Connor in town.

Congratulations are in order to Mr. George Maybee, organist of St. Peter's Presbyterian Church in having passed his Licentiateship (practica par; only) examination and Miss Eleanor Aylesworth having passed her Advanced Senior First Class examination in the Canadian College of Music examinations. Mr. Maybee is a pupil of Mr. Wheatley of Belleville, and Miss Aylesworth is a pupil of Mr. Maybee.

Mr. and Mrs. Vernon Fuller were guests of Mrs. T. L. Nickle on Wednesday afternoon. Miss M. E. Nickle acompanied them on their return to spend a few days with friends in Peterborough.

Narcotine is one of the organic bases or alkaloids occurring in opium, in which it usually exists in the proportion of 6 to 8 per cent.

CATHEDRAL MUSINGS

THE aspirant upon the mystical Way will meet with many reverses. There will be times when the lower self asserting itself in rebellion will seem to have nullified all progress, all growth. Then is the disciple apt to question the utility of the effort, to fall into despair at the magnitude of the apparently hopeless task. But there is no need to despair. It is inevitable that these things should be. Progress, at least in the earlier stages of the culture of the higher Self, is not in a straight line, but in a series of advances and retreats as first the higher and then the lower sides of the disciple's nature predominate. To subjugate the lower to the higher is ever a long and arduous task and may not be accomplished easily, but to give up because of the difficulty only magnifies the difficulty. There is as much reason to arise and struggle on after the hundredth fall as after the first, and it is this determination that strengthens the character. The kingdom of heaven is not for the weaklings, but for those who in the face of repeated seeming failure can still turn their faces to the Light, and struggle in the mire to reach the solid ground. The main thing is not to trouble overmuch about the failing, but to keep going, for it is not our lower selves which can judge of our success, but the almost unknown higher self within us. The lower self must stand aside. as is written: "Stand aside in the coming battle, and though thou fightest, be not thou the warrior. Look for the warrior and let Him fight in thee. . . . He is thyself, yet thou art but finite and liable to error. He is eternal and is sure. He is eternal truth. When once He has entered thee and become thy warrior, He will never utterly desert thee, and at the day of the great peace He will become one with thee."—Frater IX., Rosicrucian Order, San Jose, Calif.

God still speaks and men still answer.

* * *

Benevolent people are always cheerful.

* * *

More than half of the telephones in the world are located in the United States.

ANGLICAN

ST. JOHN'S CHURCH

Ven. R. C. Blagrave, D.D., Rector.
Rev. E. R. James.
Eighth Sunday After Trinity.
8.30 a.m.—Holy Communion.
11.00 a.m.—Morning Prayer.
Rev. E. R. James.
3.00 p.m.—Sunday School.
7.00 p.m.—Evensong.
Rev. E. R. James.
F. G. Mann, Organist and Choirmaster.

BROCK STREET ASSEMBLY HALL

(227 Brock Street, near Aylmer)
Christians gathered unto the name of the Lord Jesus Christ. (Matt. 18, 20).
Lord's Day—
Sunday School ..... 10 a.m.
Breaking of the Bread .. 11 a.m.
Gospel Preaching ..... 7 p.m.
A cordial invitation to all.

SALVATION ARMY

PUBLIC SERVICES
11.00 a.m., 3.15 and 7.00 p.m.
DIRECTORY - - 10.15 A.M.
SUNDAY SCHOOL - 2.15 P.M.
BROWNTON Sunday School 2.30 P.M.
BRAUNDPORT Camp Service 10.45 a.m.
WELCOME TO ALL.

ROMAN CATHOLIC

St. Peter's Cathedral

Holy Hour - - 7 to 8 p.m.
Masses at 7.30, 9.00, and 10.30 a.m.

THE UNITED CHURCH OF CANADA

MARK ST.

"The House of Friendship"
Minister:
Rev. Charles D. Daniel.
Organist and Choirmaster, Harolde Kitney.
11.00 A.M.—
MORNING WORSHIP AND CHURCH SCHOOL
Rev. Dr. Mahood Will Preach
7.30 P.M. - - A. W. GAMBLE

ST. JAMES' United

Rev. A. E. Moorhouse, Minister. Mr. F. Stevens, Organist.
10.00 A.M. - - - SUNDAY SCHOOL
TWO FORMER PASTORS WILL PREACH

TRINITY - ST. ANDREW'S

Rev. Chas. V. McLean, M.A., Ph.D., Minister.
PUBLIC WORSHIP AT 11.00 A.M. AND 7.00 P.M.
In Trinity Church
11.00 A.M.—REV. HERBERT TAYLOR, D.D., of Pierpont, South Dakota.
7.00 P.M. - - PUBLIC WORSHIP
MISS MABEL CLARRY, Organist.
MRS. W. MILNE AND MR. GEORGE COLEMAN, JR., Soloists.

KNOX

REV. WM. McDONALD, B.A., B.D., Minister.
Mr. Wm. R. Potter, Organist.
11 a.m.–Rev. J. George Millar, D.D.
Subject - "THE UNCHANGING CHRIST"
Mr. Delbert Lucas will Sing.

UNION SERVICES

GEORGE ST. UNITED — Rev. J. E. J. Millyard, Minister.
MURRAY ST. BAPTIST — Rev. J. H. Sutcliffe, Minister
11 A.M. SERVICE IN MURRAY STREET CHURCH
REV. J. R. WEBB, a Former Beloved Pastor, will Preach.
MISS PHYLLIS ROME WILL SING.
7 P.M. SERVICE IN GEORGE STREET CHURCH
MR. SUTCLIFFE WILL PREACH.
George Street Sunday School will meet at 10 a.m.
Union Prayer Meeting in George Street Church Wednesday Evening at 8 o'clock.

PARK ST. BAPTIST CHURCH

Rev. G. K. TYLER, B. Th., Pastor.
9.45 A.M. - - - BIBLE SCHOOL
11.00 A.M. - - "THE SPIRIT-FILLED LIFE"
7.00 P.M. - - EVENING WORSHIP

BETHANY GOSPEL TABERNACLE

Christian and Missionary Alliance—Rev. H. P. Browett, Pastor.
10.00 A.M.—SUNDAY SCHOOL.
11.00 A.M. - - "THE LORD'S MINISTRY"
7.00 P.M. - - "PAUL'S GREAT THEME"

GOSPEL HALL

(Corner McDonnel and Water Streets)
10.00 A.M. - - SUNDAY SCHOOL AND BIBLE CLASSES
11.00 A.M. - - WORSHIP MEETING
7.00 P.M. - - - GOSPEL PREACHING
8.00 P.M. OPEN-AIR SERVICE IN CONFEDERATION SQUARE
8.00 P.M. (Monday) BIBLE READING. Subject: THE TABERNACLE

Christian Science Society

PETERBOROUGH
Branch of The Mother Church, The First Church of Christ, Scientist, in Boston, Mass.
SUNDAY SERVICES 11.00 A.M. AND 7.30 P.M. — SUNDAY SCHOOL 9.30 A.M.
Paragon Hall, corner Brock and George Streets
Subject for Sunday, July 22nd:
"LIFE"
Wednesday Evening Meetings at 8 o'clock—including Testimonials of Healing through Christian Science.

FULL GOSPEL PENTECOSTAL CHURCH

370 Water Street (North of Simcoe)
REV. GEORGE A. CHAMBERS, Pastor.
Services Resumed in the Church
9.45 A.M.—SUNDAY SCHOOL.
11.00 A.M.—A SPIRITUAL FEAST.
7 p.m.–EVANGELISTIC SERVICE
REV. JOHN McALISTER OF CALGARY, ALTA., will be in Charge of the Services during the Pastor's Vacation.

Elijah Hears God's Voice — ILLUSTRATED SUNDAY SCHOOL LESSON

Scripture—I Kings 19:9-21.
By the Rev. Alvin E. Bell And Alfred J. Buescher

After Elijah's victory over the false priests on Mt. Carmel he fled to escape the wrath of the wicked queen Jezebel and hid under the juniper bush and begged God to take his life. He was utterly discouraged and down in the dumps feeling his life was a failure.

God gave him the vision of himself the prophet needed. He showed him a terrific storm of wind, then an earthquake and fire. In none of these could Elijah find any trace of God. Then he heard a still small voice which he recognized as God's.

God's methods are the quiet invisible methods of love and grace as seen best in Jesus and not the destructive methods of judgment Elijah thought God preferred. From this lesson God sent Elijah to anoint kings for various nations. Elijah's work was not yet done.

Copyright, 1934, by Central Press Association, Inc.

Elijah still had before him the task of selecting and preparing his successor Elisha to whom he came at his work plowing in the field with his oxen. Elisha sacrifices and left his farming and became a great prophet.

(GOLDEN TEXT—I Samuel 3:9)

SPANIARDS TO HUNT GOLD ON 19 SUNKEN GALLEONS

MADRID, July 21.—(C.P.-Havas)—The 19 galleons of the Franco-Spanish fleet sunk in the Bay of Vigo in September, 1703, by the combined British and Dutch fleets, under Sir George Rooke and the Duke of Ormonde, will be searched for gold, the newspaper El Debate reported to-day.

Although several previous attempts to salvage the treasure brought by the fleet from the West Indies were fruitless, a new attempt will be made next summer by a Spanish company, to whom the Spanish government has granted the exclusive right of salvage in return for a 20 per cent. share in the supposed treasure.

The Spanish company intends to use compressed air caissons. It was believed that the maximum depth to be explored will not exceed 82 feet at high tide.

—And we all do—Sell your used articles through Want Ads.
Phone 1600

The Examiner

The Examiner is a Member of the Audit Bureau of Circulation.
The Daily Examiner, published every lawful evening by The Peterborough Examiner, Limited. Office: 319 George Street. $6.00 per year Delivered in City. Out-of-town Subscribers by mail, $4.00 per year.
Member: Canadian Press, Limited; Audit Bureau of Circulation; Canadian Daily Newspapers Association.
Member: Ontario Associated Dailies. T. L. Ashton, manager, Canada Permanent Building, Toronto.
U.S. Advertising Representatives: Prudden, King & Prudden, Inc., Chicago, Seattle, San Francisco, Los Angeles, and New York City.
Advertising Rates on Application.
E. M. GLOVER, Managing Director.

'PHONES: Editorial 1601, Business Office 1602. Private Branch Exchange to all Departments.

FRIDAY, JULY 20, 1934

PUBLIC OPINION WINS.

History has repeated itself in San Francisco where public opinion has crushed the general strike and the strike committee has voted to return to work.

On paper plans for a general tie-up by means of a simultaneous strike in all lines of business and industry seem to be invincible, but always when the actual test comes and the rights of others are being interfered with by mass action the pressure of an aroused public opinion is quick to assert itself and the strike collapses.

It was so in Great Britain eight years ago; it is so in San Francisco to-day.

The trouble on the Pacific Coast has already cost a terrific price.

The original strike, involving the long shoremen, has itself entailed tremendous losses, for 250 ships have been tied up, the shippers have lost $50,000,000, cargoes amounting to $75,000,000 have been held, and the strikers have dropped $3,500,000 in wages.

When to these losses are added the cost of a general strike, the seriousness of the situation should be apparent to everybody; it is a battle in which everybody loses, and for that reason the decision to end the general strike is a triumph for common sense and clear thinking.

ANOTHER CANADIAN TRIUMPH.

It was Empire Day in old England yesterday with the Empire's sons from the self-governing dominions featured in the sporting headlines.

Australia was doubly prominent, for her renowned cricketers were engaged in the fourth test match for the mythical "Ashes," and at the same time her tennis stars, Jack Crawford and Vivian McGrath, were in action in the semi-final round of the Davis Cup competition with the United States team as their opponents.

Meanwhile at historic Bisley Camp, Canada's riflemen, stamping themselves as one of the strongest teams that has ever represented the Dominion at this gathering of the Empire's greatest marksmen, were winning the Kolapore competition, the second major team trophy shot for at Bisley every year.

To ad dthe Kolapore Trophy to the McKinnon Cup won Thursday by the Canadians means that the chief team honors of the annual shoot have been monopolized by the keen-eyed, iron-nerved riflemen from the Dominion, a wonderful feat on the part of the Canadian team.

The King's Prize, the chief individual competition, would be a fitting trophy to add to those honors already won by the Maple Leaf marksmen, but even if that great prize does not come to Canada the team from this country has already achieved gloriously and has earned the plaudits of fellow Canadians.

BATHING BEAUTY CONTESTS.

The Examiner begs leave to extend congratulations to Rev. W. E. Young, of Dundas United Church in London, upon the effective manner in which he has stated his opposition to a proposed bathing beauty contest at Port Stanley.

Said the reverend gentleman: "To parade girls in scanty attire puts the whole performance on the level of a livestock show and the girl on the same basis as a cow."

That packs the whole case into a sentence.

These bathing girl competitions, popular across the international line, but up to the present finding little favor in Canada, are a form of exploitation in which the promoters cash in on the good looks and frank costumes of the competitors.

We can see no reason for them in this country, for while we believe the modern bathing garb has done much to increase the popularity of swimming and it is therefore to be commended rather than condemned, there is a vast difference between the wearing of such costumes on the beach or in the water and parading before a curious crowd who have paid so much a head to gaze their full at the girls on view.

Rev. Mr. Young has summarized the feeling against such competitions very nicely when he declares that the performance is "on the level of a livestock show."

We can get along nicely without such exhibitions which seek to cash in on the charms of our young womanhood for the financial benefit of some shrewd promoter.

THE BRITISH EMPIRE.

In the interest of his Empire free trade campaign, Lord Beaverbrook has just issued a most informative little book, entitled "The Resources of the British Empire," which, as he himself puts it, states outstanding facts which constitute the main outlines of Empire knowledge, such as should be known to every man and woman in the country, however slight his or her interest in politics.

The book, declares Lord Beaverbrook, would only have served its purpose if it enlarges and enriches the vision of Empire which every Briton has in less or greater degree.

"The Resources of the British Empire" contains within its covers a wealth of up-to-the-minute information in regard to the British Commonwealth of Nations, starting with Great Britain and covering all the self-governing dominions, the crown colonies and the protectorates.

It contains as well a brief history of the Empire free trade movement, a chapter on the effects of the Ottawa agreements, a study of Britain's trade agreements with foreign countries, a concise description of the colonial possessions of the United States, France and Japan, and a large amount of other interesting data.

Whether or not you are a believer in Empire free trade, this Empire text-book is a publication that should be of general interest and benefit, and will be welcomed by every Britisher who desires to know more about the far-flung Commonwealth of which his own country forms a part.

The statistics used are up-to-date and accurate, and have been secured from many official sources as well as from that well-known publication, "Whitaker's Almanac."

CANADA'S FUTURE IN THE AIR.

The human mind is extraordinarily conservative. Taking as a matter of course the most amazing progress, it seems incapable of visualising similar advance in the future, fails to plan accordingly. On Saturday Ottawa witnessed a great spectacle in the air, proof of one of the most wonderful achievements. How many of us paused in our wonderment to reflect that all of this had come within 25 years? That this tremendous triumph of science, with its revolutionary implications, had come within a heart-beat of history? More than that, and more important, how many of us stopped to think of what may be brought by 25 years more, or 50?

It is worth thinking about. Because it is true, Saturday's great spectacle notwithstanding, that in the air the British Empire has been lagging, and Canada most of all. Great Britain stands but fifth among the world's air powers, the following being the figures:

Soviet Russia	1,726	machines
France	1,280	"
Japan	1,138	"
Italy	932	"
Great Britain	500	"

Perhaps the position does Britain credit. For ten years or more Britain has sought disarmament. Fighting to salvage something from Geneva, laboring to reconcile French and German differences, hoping against hope that agreement would come, she limited her own armaments to the minimum. Said Mr. Baldwin not long ago:

"The sands are running out, and if we are faced with the duty of securing that state of parity in the air which is essential to our safety, by building up simply because others will not come down to a more reasonable level, that is a task from which the Government will not shrink, a task in whose fulfilment it will have the support of the nation at large."

A plan has been drawn up by the British Air Ministry to increase the R.A.F. by an additional 50 squadrons, but of these not more than three or four can be ready before 1936. Modern 'planes, with their great speed, cannot be manned in a day, or even a year, and it will take considerable time to provide new Air Force stations and to train the 850 officers and 5,000 aircraftmen required by the new squadrons. It is true, of course, that most of the machines possessed by all nations will be obsolete in a year or two, which may mean that from now on, with her new building program, Britain's inferiority will decrease speedily. On the other hand, airmen who have manned old machines can be trained much more quickly to man new ones, so that in the matter of flyers Britain must remain for some time at a considerable disadvantage.

What of Canada? One of the regrettable and perhaps serious consequences of the depression was that it checked almost completely this country's progress in the air. Good pilots were let go, there was a cessation of active training, a serious check to commercial flying.

The one bright spot in the picture is that the Government, as a relief undertaking, has been building 130 aerodromes and landing places across Canada from Halifax to Vancouver. These, it is understood, will be completed soon, when all that will be required will be to add lighting, radio and meteorological services, this making them among the most efficient in the world. In the meantime, consideration is being given to the operation of a three and a half day combined steamship and air mail service from London to Canada, and, what is more important, thought is being given to the air situation as it concerns this North American continent as a whole, and to future air travel to the Orient.

The Journal would like to see this whole problem of Canada's future in the air laid completely and frankly before Parliament next session. Economy is an admirable thing under certain circumstances, but there are times when economy, applied to certain things, brings little but grave loss. That, we fear greatly, will be the outcome of any failure on the part of this country to read the signs of the times and to keep abreast of air developments.—Ottawa Journal.

EDITORIAL NOTES AND COMMENT.

Premier Hepburn's victory celebration showed the world that the people of his own district have every faith in the native son who made good.

Mr. Justice Latchford is endeavoring to get more light and less heat in the Hydro probe. More power to him!

Not a municipality in Ontario has made a grant to the hunger marchers. That gives an indication of the general opinion in the province of this Red-inspired demonstration.

As the Mail and Empire points out, Kaye Don may be a famous racer to the world at large, but to a British court he is merely a reckless driver.

There are those who think the best way to cut down governmental overhead in Ontario would be to abolish the Legislature itself, but so far the new administration has not proposed anything as radical as that course.

Love, of course, is the greatest force in the world. What else can make people drive slowly.—Brandon Sun.

"Ban Movies Showing Seamy Side of Life." What, no more "Come up and seamy sometime?"—Border Cities Star.

A former slave on his 104th birthday said, "I just growed and didn't know it." In that event he isn't old yet.—Chatham News.

Young Jacob Astor says life is difficult because of riches. He should try getting along without them once.—St. Catharines Standard.

Premier Brownlee at least has the satisfaction of relinquishing office before the electors turned out his Government.—Oshawa Times.

New York's police have been ordered to wear black socks—and black from the first day of wear, too!—Chatham News.

THE OLD HOME TOWN

Registered U. S. Patent Office

By STANLEY

NEWS OF OUR OWN VILLAGE

A pleasant visitor in our midst lately was J. Hunter, the talking reporter of the Telegram published in Toronto, west of here. Come again, some time, Jim, say we.

Cecil Frost, from Lindsay, north west of here, give the Rotarians a talk on the early battles of the Great War when they et at Graham's Hotel, Mon., but didn't have nothing to say about the more recent political battles in which he was a doughty warrior.

Not many from here is lining up for the hunger march to Toronto, end of this month, so it don't matter much down this way whether Mayor Bue Stewart of that town takes the welcome off the mat or not.

If all the village Grits what has applied for a job under the new Govt. was to line up on the grass at Confederation Square it is estimated Walt Stocker would have a fit.

The doctors of the village has passed a resolution calling for only pasteurised milk to be sold in these parts, but your scribe understands some of the smaller vendors of the same think this is pretty raw.

Many of the war veterans from this village is planning to visit Toronto, west of here, for the re-union at the beginning of next month and it looks like as if a big time was going to be had by 1 and all. That's right, lads, you got a binge coming to you, say we.

It is currently reported the village taverns is going to start selling beer Tues., and your scribe hopes they won't be nobody killed in the rush. Remember the 4-4 lads, remind we.

A circus is billed for this town on Tues., Aug. 7, which we mention early to give the boys that want to carry water for the elephants a chance to get organized.

—F. D. C.

IN DAYS GONE BY

Items Taken From Old Fyles of The Examiner

JULY 21, 1924.

More American tourists are coming into this district now than for some years past, extensive advertising of the Kawartha district being the main reason...The total receipts of the Rotary Carnival here last week were about $2,500.

JULY 21, 1914.

County Police Magistrate George Edmison, K.C., is resigning here after being magistrate 17 years and practising law for half a century... West Peterborough has formed a Ploughmen's Association, J. H. Garbutt being elected the first president.

JULY 21, 1904.

Residents of the East Ward are complaining about having no police protection at night, there being a number of young rowdies nightly causing a disturbance...The steamer "City of Peterborough" ran aground at Lock 5 yesterday, delaying an excursion for some time.

One-Minute Pulpit

For I the Lord thy God will hold thy right hand, saying unto thee, Fear not; I will help thee.—Isaiah 41:13.

FOREIGN AFFAIRS

By H. W. L. MAHOOD

RECOVERY IN GREAT BRITAIN

THE fact has been verified. The upturn has arrived. Recovery in any nation will set the whole world on the right path. Any worthwhile discovery, in whatever realm it may be, soon reaches out to the ends of the earth. The methods that bring recovery in one nation may not be adapted to another. Not the method that is important. That recovery has been won is the inspiration for other nations.

Eagerly, British economists have observed signs of recovery since the first of January, 1933. From that date the trend has been steadily upward. Unemployment has been continuously decreasing. The number of unemployed is still great enough to be a burden to the government. The taxes of the employed are heightened by the out-of-work. The bent of unemployment in the right direction has cheered the whole British Empire. Taxation that would otherwise create resentment is patiently borne. True there are a few malcontents in Britain. They are taking advantage of the situation created by the unemployment of 2,000,000. The unrest among one-twenty-fifth of the population of the British people will not seriously affect the outcome. For this part of the population the British government and the municipalities are doing their very utmost.

BECAUSE Britain is a major world market, wholesale prices ought to remain stationary. There will be fluctuations caused by a surplus or by a shrinkage of supplies. Considered as a whole, the world supplies, tend to be stationary. Wholesale prices at the beginning of 1933 ceased the downward tendency. Even before that, in 1931, when Britain went off the gold standard, prices began to point in the direction of the normal.

Britain's export statistical record prior to 1932 declined steadily for seven years. Good foreign markets for exports make for prosperity. Lean production and slow world markets for products lead to bankruptcies. Overproduction in any nation and indifferent demand on the world market, usher in depression. In 1932 British exports reached an advance. Since that year, the advance, while not large, has steadily increased. In 1924 British exports were in demand. The prices were good. Exporters were very active. Seventy per cent. of that level has been attained. And at this writing the outlook encourages the conviction that there will continue to be sure, though it may be slight, gains until the normal of good times is reached.

British wages for the last ten years will compare favorably with those of any nation. There has been some decline. World conditions have had an effect on British wages. World conditions and home have caused a decline of only five percent. during this ten year period. Wages in the United States during the same period have declined at least thirty-five per cent.

THE busiest carpenters, and stone masons, and brick layers, and plasterers, and skilled workers in the world are British. In ten years the advance has been so great that the 1924 level has been surpassed by sixty per cent. When the depression was at the lowest the percentage of unemployed builders was thirty per cent. Now it is twenty percent. The reported index of business activity of the nations is carefully studied by financiers. British business activity has reached the 1929 level. Statistics show that the 1924 level has been surpassed by ten per cent.

But there are shadows in the British economic and industrial scene. There are so many gains to record that the relation of the losses will not darken the picture overmuch. It is well to have all the facts. Or at least as many as can be gleaned. Never at any time in the history of all the nations has there been one unclouded hour. The losses may prove to be as advantageous as the gains. A Minneapolis workman lost his wife. He had small children. The youngest was a babe of a few months. He knew but little how to care for a small child. His cried so much. At times so long and so pained that he began a study of the why. The usual pin was the cause. How to remedy, was his problem, not only for his baby, but for all children. The safety pin as now in use everywhere there are children was his invention This simple devise made him a benefactor and a millionaire. Hard times are a blessing in every human experience. Hard times are made for thrift, and toughened sinew, and morals and a sensеof dependence.

Britain, of tight wee islands, has been blessed with great coal deposits. From this source comes much of her prosperity and revenue. Her coal exports have declined sixty per cent. of the normal. Thirty-three per cent. of the miners have lost their jobs. No more helpless laborer is to be found when out of a job. He knows how to do just one thing. The work below the surface is so different from that above. Lots of pathos in this. He toils to brighten and to lighten. When out of work others enjoy the fires and the light. His home is likely to be cold and cheerless.

Shipbuilding is as natural to this Empire of the Seas as fishing is to the people of Labrador. A decline in this trade is serious. Last year the slump was nearly eighteen per cent. of the 1924 level. Fifty per cent. of the skilled shipbuilders are out of employment. A gain of ten per cent. in employment has given hope of an upturn.

ALL OF US

(By Marshall Maslin.)

DO YOU KNOW "YOUR PLACE"?

Once, in a restaurant, I heard a man speak sharply to a waiter and send him away pale of face. And the man turned to the woman at his side and said, "That waiter does not know his place."

What had that waiter done? Of what impudence had he been guilty? . . . Simply this. He had known the man when both were poor, when the man was not as powerful, as imposing, as now, and he had made the mistake of calling him by his first name. Without thinking he had called him "Jim"—easily, naturally—and thus had made the "presumptuous mistake" of not knowing his place. He had offended that man's dignity by daring to break in upon his complacence and treat him as if he were a human being.

But which of those two men did not know his place? Which had failed the more? And where IS our place on this wandering earth, among these hundreds of millions of human creatures who travel so perilously from the cradle to the grave?

It's my belief that the failure was the angry man. He is the one who had lost his place in the great book of life and may never find it again. Not that humiliated waiter who was so presumptuous as to believe that humanity still bore fruit in the friend of his youth.

It is true that each of us has a place on this earth, but it is not on the Peaks of Pride. It is down on the great highway where the mass of men are treading. Not with those who have traded their souls for something useless, but with our fellows who are friendly because they LIKE us and not because of anything we OWN.

Other men may not know their places but OUR place on the road where the humble great have gone before . . . with the Lincolns, who grieved for boys who were on the battle line . . . for St. Francis, who cried "brother" to wild wolves and gentle rabbits . . . for Tolstoy, who begged us to remember "we are all men, going home." . . . We float ahead on a slight raft and the only light living men may see is the glow of human companionship. And what room is there on that raft, under that light of human fellowship for the man who dares to say that one of his fellows "does not know his place"? The man who says another does not know his place, has not yet learned his OWN.

A Thought

"The good need fear no law...."—Ben Jonson.

"Law is not law, if it violates the principles of eternal justice."—Lydia Maria Child.

ON THIS DATE

A DAY IN CANADIAN HISTORY

By Fred Williams

AN ANCIENT JUDICIAL HORROR

On this date, in 1797, there took place at Quebec the most terrible execution in its history. A few weeks before, a stranger, who had come with good references from friends in Boston of the lodging house keeper with whom he stayed, was arrested at night by soldiers on the personal orders of the governor, Sir Robert Prescott, on charges of treason felony. He gave the name of Jacob Felt, but it was proved that he was David McLean, a former merchant of Providence, Rhode Island, who had been bankrupted by seizure of some of his ships by the British. He was arraigned on June 12th when the grand jury found a true bill against him and trial was fixed for July 7. On that date he faced a bench composed of Chief Justice William Osgoode, Hon. James Monk, chief justice of Montreal, Mr. Justice Dunn, Hons. Hugh Finlay, Francois Baby, A. J. Duchesray and John Young, the latter four members of the executive council. Evidence was given that McLean had boasted of plotting to invade Canada by land and sea, and the jury took only 20 minutes to return a verdict of guilty.

Sentence was then pronounced in these terrible words: "That you, David McLean, be taken to the place from whence you came and from whence you are to be drawn to the place of execution, where you must be hanged by the neck, but not till you are dead, for you must be cut down alive and your bowels taken out and burnt before your face; then your head must be severed from your body, which must be divided into four parts and your head and quarters be at the king's disposal, and the Lord have mercy on your soul."

McLean was taken from the jail, placed upon a hurdle, or drag, and drawn to the gallows near the citadel, a spot which has ever since been known as Gallows Hill. Bishop Mountain and Rev. Mr. Spark, Presbyterian, were at his side and prayed with him. The soldiers formed a hollow square about the scaffold and the execution began. The body hung for 25 minutes and was cut down after Dr. Dewar pronounced the man dead. A platform with a raised block upon it was brought and a fire kindled to carry out the rest of the sentence, but all that was dispensed with, save that the executioner cut off the head, held it to public view as "the head of a traitor."

The Quebec Gazette said: "The whole of the execution took about two hours and the conduct of the unfortunate sufferer was in every respect composed and becoming of his station". The law had been avenged! But never in Canada was such a horror to be repeated. Thank God!

GRAIN AND PRODUCE REVIEWS

ONTARIO GRAINS.

Approximate prices track shipping point—Wheat, 88c to 90c; oats, 35c to 38c; barley, 45c to 46c; corn, 74c to 77c; rye, 48c to 50c; buckwheat, 58c to 60c.

MONTREAL PRODUCE.

Potatoes were again lower in price on the Montreal Produce and Dairy Market yesterday. Other prices were unchanged from their former levels.

The butter market was steady, fresh No. 1 being 18¾c a pound in carlots or less. Small lots to the retail trade brought 19c to 20c a pound for solids and 20c to 21c for prints. Receipts were 2,996 boxes.

Cheese prices were steady, Ontario colored being quoted at 10c to 10¼c a pound and Quebec selling for 9½c to 9¾c a pound. Arrivals were 5,500 boxes.

On the egg market, Thursday's price levels were maintained. Graded shipments in carlots or less sold for 20c to 21c a dozen for A-large, 19½c to 20c for A-medium, 19c for B, and 18½c to 19c for C. Receipts totalled 681 cases.

New potatoes declined sharply in price as the result of heavy arrivals. New Quebecs brought 50c per 80-pound bag for No. 1 grade, a drop of 20c to 25c. The market for old potatoes is rapidly diminishing, N.B. Mountains being the main offering, and being quoted at 40c to 50c per 80-pound bag.

CHICAGO GRAIN.

An abrupt downward plunge of wheat prices yesterday took the market 4¾c under high points touched earlier, and accompanied rains and cooler temperatures northwest.

Adding to the bearish effect of moisture relief and of some abatement of heat both north and south of the Canadian border, were reports that a large quantity of Argentine wheat had been sold to Europe, and was being hedged at Winnipeg. Yesterday's break in wheat, the first of any consequence since a pronounced upward movement of prices got under way about two weeks ago, was regarded by many traders as being largely due to profit-taking.

Wheat closed nervous at a moderate rally from the day's bottom level, but 1⅝c to 2⅛c below Thursday's finish, corn unchanged to ⅝c off, and provisions unchanged to 5c decline.

WINNIPEG GRAIN.

WINNIPEG, July 21. — The profit-taker took a hand in yesterday's session of the Winnipeg Grain Exchange, giving wheat futures their most severe check in more than a week of rising prices. At the close, values were 1⅜c to 1⅝c lower, July at 84⅝c, October 85⅜c to 86c, and December at 87¼c to 87½c.

Only a late rally prevented futures from closing with a still greater loss, as former purchasers, taking heed of showers in the West and a forecast of more, turned sellers and unloaded their holdings. Half an hour before the close values were 2½ cents lower, but made a moderate recovery in the late dealings.

Export sales of 1,250,000 bushels of wheat failed to stem the decline. Destined for August shipment, 1,000,000 bushels were sold from the stock on hand at Churchill, Man., and the remainder of the day's export business was made up of scattered loads for both Atlantic and Pacific clearance. The Saskatchewan wheat pool was believed to have sold the Churchill wheat.

Liverpool also eased yesterday, closing ¼d to ⅝d lower. Argentine wheat shipments for the week totalled 4,500,000 bushels, a 1,000,000-bushel increase over last week's clearances. Australia's exports were slightly under last week's, totalling 2,000,000 bushels.

Futures:

	Open	High	Low	Close	Prev. Close
Wheat—					
July	.86	.86¾	.84	.84¾	.86¾
Oct.	.87¼	.88¼	.85¼	.85⅞	.87⅝
Dec.	.88⅝	.89½	.86⅛	.87⅛	.88⅛
Oats—					
July	.39¼	.39¼	.37⅞	.38¼	.39¼
Oct.	.39¼	.39¾	.39¼	.38¾	.39½
Dec.	.39¼	.39½	.38	.38⅝	.39¼

Voice of the People

Letters to be printed in the Voice of the People column must be received at The Examiner Office by 5 p.m. on the day before insertion. All letters must be signed by the writer, although a pen-name may be used when inserting non-controversial subject matter. Letters over 400 words will be cut down at discretion of the editor.

COMMON DECENCY.

To the Editor of The Examiner.

Sir:

When a party politician can go to a member and say "I worked for you and did a lot to put you in and keep the other fellow out" he should have the decency to say when the other fellow gets in "I got this job far beating you and now I'l lget out." That's fair.

READER.

MR. HEPBURN ON PROHIBITION

To the Editor of The Examiner.

Dear Sir,—The following is a statement by Premier Hepburn:

"Referendum is a difficult question. Take Essex for example. This county, because of its proximity to the United States, is wet. Then we have Huron County, which is dry. No one has any quarrel with Huron for being dry, but I do not believe the people of Huron County should be allowed to impose their will on the people of Essex County. I am therefore opposed to a general referendum. I would rather see the principle of local option in operation."

Now, Sir, to superficial thinkers this may sound fair and reasonable, but will it stand the test of sound logic?

Let us carry it out to its logical conclusion.

If it is wrong for the people of Huron to impose their will on the people of Essex, then it must be wrong for some of the people of, say Peterborough County, to impose their will on the rest of the people of Peterborough County, and, if so, what becomes of local option?

The position is clearly untenable.

Of course the majority must rule, and the fairest way is to take the whole province, or the whole Dominion, as a unit, rather than small areas. At present a vast majority in the province is dry, but the will of the minority is being imposed on the majority.—Yours very truly,

J. C. SMITH.

What's in The NAME

of Canadian Cities and Towns?

By FRANK H. WILLIAMS

DRUMHELLER ALBERTA.

This newest of Canada's young cities owes its being to the proximity of coal, which has caused it to forge ahead very rapidly. Incorporated as a village 21 years ago, it became a town in 1916, and a city in 1930.

It was formerly a ranch owned by Thomas P. Greentree. When the Canadian Northern, now the Canadian National, was being projected through the west, Greentree's homestead was purchased as a townsite by Samuel Drumheller, of the C.N.R. townsite department. The citizens of the little community adopted Drumheller's name for their official name.

Band Concert

With the kind permission of Adjutant Warrender, the Peterborough Temple Band will give the following program in Victoria Park on Sunday evening at 8.30:

"O Canada."
March—"Happy Warrior."
Air varie—"While the days are going by."
Hymn tune—"Remington."
Selection—"Songs of Exhortation No. 2."
Cornet duet—"The Mocking Bird" (Soloists, Bdm. R. Routly and B. Smith.
Festival selection—"Adoration."
Hymn tune—"Deep Harmony."
Festival selection — "American Melodies No. 2."
Favorite hymn—"The Old Rugged Cross."
God Save the King.

The Examiner

The Examiner is a Member of the Audit Bureau of Circulation.
The Daily Examiner, published every lawful evening by The Peterborough Examiner, Limited. Office: 219 George Street. $6.00 per year Delivered in City. Out-of-town Subscribers by mail, $4.00 per year.
Member: Canadian Press, Limited; Audit Bureau of Circulation; Canadian Daily Newspapers Association.
Member: Ontario Associated Dailies. T. L. Ashton, manager, Canada Permanent Building, Toronto.
U.S. Advertising Representatives: Prudden, King & Prudden, Inc., Chicago, Seattle, San Francisco, Los Angeles, and New York City.
Advertising Rates on Application.
R. M. GLOVER, Managing Director.

'PHONES: Editorial 1601, Business Office 1602. Private Branch Exchange to all Departments.

FRIDAY, JULY 20, 1934

PUBLIC OPINION WINS.

History has repeated itself in San Francisco where public opinion has crushed the general strike and the strike committee has voted to return to work.

On paper plans for a general tie-up by means of a simultaneous strike in all lines of business and industry seem to be invincible, but always when the actual test comes and the rights of others are being interfered with by mass action the pressure of an aroused public opinion is quick to assert itself and the strike collapses.

It was so in Great Britain eight years ago; it is so in San Francisco to-day.

The trouble on the Pacific Coast has already cost a terrific price.

The original strike, involving the long shoremen, has itself entailed tremendous losses, for 250 ships have been tied up, the shippers have lost $50,000,000, cargoes amounting to $75,000,000 have been held, and the strikers have dropped $3,500,000 in wages.

When to these losses are added the cost of a general strike, the seriousness of the situation should be apparent to everybody; it is a battle in which everybody loses, and for that reason the decision to end the general strike is a triumph for common sense and clear thinking.

ANOTHER CANADIAN TRIUMPH.

It was Empire Day in old England yesterday with the Empire's sons from the self-governing dominions featured in the sporting headlines.

Australia was doubly prominent, for her renowned cricketers were engaged in the fourth test match for the mythical "Ashes," and at the same time her tennis stars, Jack Crawford and Vivian McGrath, were in action in the semi-final round of the Davis Cup competition with the United States team as their opponents.

Meanwhile at historic Bisley Camp, Canada's riflemen, stamping themselves as one of the strongest teams that has ever represented the Dominion at this gathering of the Empire's greatest marksmen, were winning the Kolapore competition, the second major team trophy shot for at Bisley every year.

To ad dthe Kolapore Trophy to the McKinnon Cup won Thursday by the Canadians means that the chief team honors of the annual shoot have been monopolized by the keen-eyed, iron-nerved riflemen from the Dominion, a wonderful feat on the part of the Canadian team.

The King's Prize, the chief individual competition, would be a fitting trophy to add to those honors already won by the Maple Leaf marksmen, but even if that great prize does not come to Canada the team from this country has already achieved gloriously and has earned the plaudits of fellow Canadians.

BATHING BEAUTY CONTESTS.

The Examiner begs leave to extend congratulations to Rev. W. E. Young, of Dundas United Church in London, upon the effective manner in which he has stated his opposition to a proposed bathing beauty contest at Port Stanley.

Said the reverend gentleman: "To parade girls in scanty attire puts the whole performance on the level of a livestock show and the girl on the same basis as a cow."

That packs the whole case into a sentence.

These bathing girl competitions, popular across the international line, but up to the present finding little favor in Canada, are a form of exploitation in which the promoters cash in on the good looks and frank costumes of the competitors.

We can see no reason for them in this country, for while we believe the modern bathing garb has done much to increase the popularity of swimming and it is therefore to be commended rather than condemned, there is a vast difference between the wearing of such costumes on the beach or in the water and parading before a curious crowd who have paid so much a head to gaze their full at the girls on view.

Rev. Mr. Young has summarized the feeling against such competitions very nicely when he declares that the performance is "on the level of a livestock show."

We can get along nicely without such exhibitions which seek to cash in on the charms of our young womanhood for the financial benefit of some shrewd promoter.

THE BRITISH EMPIRE.

In the interest of his Empire free trade campaign, Lord Beaverbrook has just issued a most informative little book, entitled "The Resources of the British Empire," which, as he himself puts it, states outstanding facts which constitute the main outlines of Empire knowledge, such as should be known to every man and woman in the country, however slight his or her interest in politics.

The book, declares Lord Beaverbrook, would only have served its purpose if it enlarges and enriches the vision of Empire which every Briton has in less or greater degree.

"The Resources of the British Empire" contains within its covers a wealth of up-to-the-minute information in regard to the British Commonwealth of Nations, starting with Great Britain and covering all the self-governing dominions, the crown colonies and the protectorates.

It contains as well a brief history of the Empire free trade movement, a chapter on the effects of the Ottawa agreements, a study of Britain's trade agreements with foreign countries, a concise description of the colonial possessions of the United States, France and Japan, and a large amount of other interesting data.

Whether or not you are a believer in Empire free trade, this Empire text-book is a publication that should be of general interest and benefit, and will be welcomed by every Britisher who desires to know more about the far-flung Commonwealth of which his own country forms a part.

The statistics used are up-to-date and accurate, and have been secured from many official sources as well as from that well-known publication, "Whitaker's Almanac."

CANADA'S FUTURE IN THE AIR.

The human mind is extraordinarily conservative. Taking as a matter of course the most amazing progress, it seems incapable of visualizing similar advance in the future, fails to plan accordingly. On Saturday Ottawa witnessed a great spectacle in the air, proof of one of the most wonderful achievements. How many of us paused in our wonderment to reflect that all of this had come within 25 years? That this tremendous triumph of science, with its revolutionary implications, had come within a heart-beat of history? More than that, and more important, how many of us stopped to think of what may be brought by 25 years more, or 50?

It is worth thinking about. Because it is true, Saturday's great spectacle notwithstanding, that in the air the British Empire has been lagging, and Canada most of all. Great Britain stands but fifth among the world's air powers, the following being the figures:

Soviet Russia	1,726	machines
France	1,280	"
Japan	1,138	"
Italy	892	"
Great Britain	500	"

Perhaps the position does Britain credit. For ten years or more Britain has sought disarmament. Fighting to salvage something from Geneva, laboring to reconcile French and German differences, hoping against hope that agreement would come, she limited her own armaments to the minimum. Said Mr. Baldwin not long ago:

"The sands are running out, and if we are faced with the duty of securing that state of parity in the air which is essential to our safety, by building up simply because others will not come down to a more reasonable level, that is a task from which the Government will not shrink, a task in whose fulfilment it will have the support of the nation at large."

A plan has been drawn up by the British Air Ministry to increase the R.A.F. by an additional 50 squadrons, but of these not more than three or four can be ready before 1936. Modern 'planes, with their great speed, cannot be manned in a day, or even a year, and it will take considerable time to provide new Air Force stations and to train the 880 officers and 5,000 aircraftmen required by the new squadrons. It is true, of course, that most of the machines possessed by all nations will be obsolete in a year or two, which may mean that from now on, with her new building program, Britain's inferiority will decrease speedily. On the other hand, airmen who have manned old machines can be trained much more quickly to man new ones, so that in the matter of flyers Britain must remain for some time at a considerable disadvantage.

What of Canada? One of the regrettable and perhaps serious consequences of the depression was that it checked almost completely this country's progress in the air. Good pilots were let go, there was a cessation of active training, a serious check to commercial flying.

The one bright spot in the picture is that the Government, as a relief undertaking, has been building 130 aerodromes and landing places across Canada from Halifax to Vancouver. These, it is understood, will be completed soon, when all that will be required will be to add lighting, radio and meteorological services, this making them among the most efficient in the world. In the meantime, consideration is being given to the operation of a three and a half day combined steamship and air mail service from London to Canada, and, what is more important, thought is being given to the air situation as it concerns this North American continent as a whole, and to future air travel to the Orient.

The Journal would like to see this whole problem of Canada's future in the air laid completely and frankly before Parliament next session. Economy is an admirable thing under certain circumstances, but there are times when economy, applied to certain things, brings little but grave loss. That, we fear greatly, will be the outcome of any failure on the part of this country to read the signs of the times and to keep abreast of air developments.—Ottawa Journal.

EDITORIAL NOTES AND COMMENT.

Premier Hepburn's victory celebration showed the world that the people of his own district have every faith in the native son who made good.

Mr. Justice Latchford is endeavoring to get more light and less heat in the Hydro probe. More power to him!

Not a municipality in Ontario has made a grant to the hunger marchers. That gives an indication of the general opinion in the province of this Red-inspired demonstration.

As the Mail and Empire points out, Kaye Don may be a famous racer to the world at large, but to a British court he is merely a reckless driver.

There are those who think the best way to cut down governmental overhead in Ontario would be to abolish the Legislature itself, but so far the new administration has not proposed anything as radical as that course.

Love, of course, is the greatest force in the world. What else can make people drive slowly.—Brandon Sun.

"Ban Movies Showing Seamy Side of Life." What, no more "Come up and seamy sometime?"—Border Cities Star.

A former slave on his 104th birthday said, "I just growed and didn't know it." In that event he isn't old yet.—Chatham News.

Young Jacob Astor says life is difficult because of riches. He should try getting along without them once.—St. Catharines Standard.

Premier Brownlee at least has the satisfaction of relinquishing office before the electors turned out his Government.—Oshawa Times.

New York's police have been ordered to wear black socks—and black from the first day of wear, too!—Chatham News.

THE OLD HOME TOWN

Registered U.S. Patent Office

By STANLEY

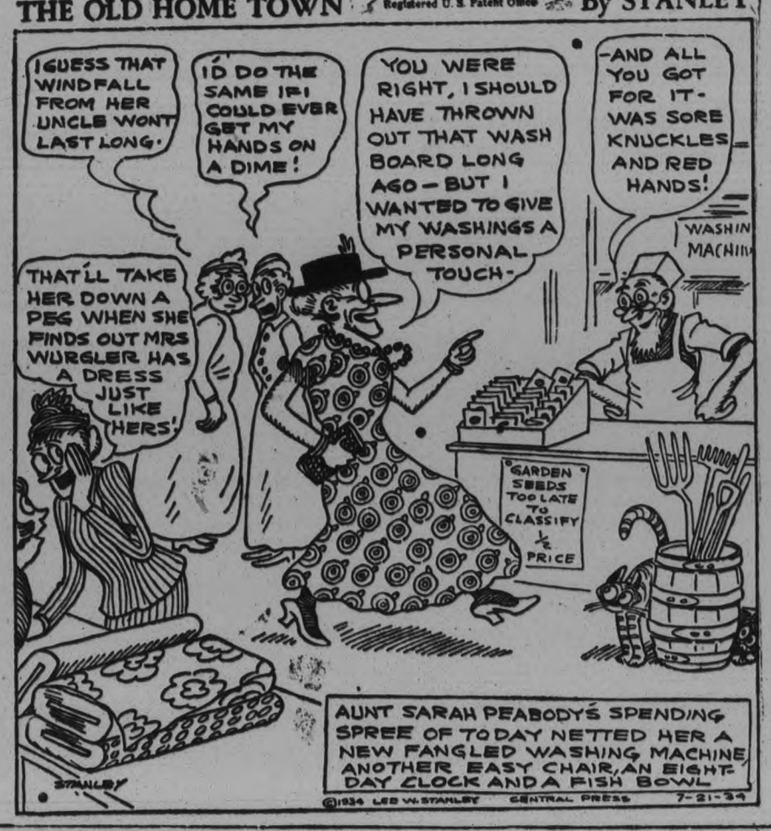

NEWS OF OUR OWN VILLAGE

A pleasant visitor in our midst lately was J. Hunter, the talking reporter of the Telegram published in Toronto, west of here. Come again, some time, Jim, say we.

Cecil Frost, from Lindsay, north west of here, give the Rotarians a talk on the early battles of the Great War when they et at Graham's Hotel, Mon., but didn't have nothing to say about the more recent political battles in which he was a doughty warrior.

Not many from here is lining up for the hunger march to Toronto, end of this month, so it don't matter much down this way whether Mayor Bud Stewart of that town takes the welcome off the mat or not.

If all the village Grits what has applied for a job under the new Govt. was to line up on the grass at Confederation Square it is estimated Walt Stocker would have a fit.

The doctors of the village has passed a resolution calling for only pasteurized milk to be sold in these parts, but your scribe understands some of the smaller vendors of the same think this is pretty raw.

Many of the war veterans from this village is planning to visit Toronto, west of here, for the re-union at the beginning of next month and it looks like as if a big time was going to be had by 1 and all. That's right, lads, you got a binge coming to you, say we.

It is currently reported the village taverns is going to start selling beer Tues., and your scribe hopes they won't be nobody killed in the rush. Remember the 4.4. lads, remind we.

A circus is billed for this town on Tues., Aug. 7, which we mention early to give the boys that want to carry water for the elephants a chance to get organized.

—F. D. C.

IN DAYS GONE BY

Items Taken From Old Fyles of The Examiner

JULY 21, 1924.

More American tourists are coming into this district now than for some years past, extensive advertising of the Kawartha district being the main reason...The total receipts of the Rotary Carnival here last week were about $2,500.

JULY 21, 1914.

County Police Magistrate George Edmison, K.C., is resigning here after being magistrate 17 years and practising law for half a century... West Peterborough has formed a Ploughmen's Association,, J. H. Garbutt being elected the first president.

JULY 21, 1904.

Residents of the East Ward are complaining about having no police protection at night, there being a number of young rowdies nightly causing a disturbance...The steamer "City of Peterborough" ran aground at Lock 5 yesterday, delaying an excursion for some time.

One-Minute Pulpit

For I the Lord thy God will hold thy right hand, saying unto thee, Fear not; I will help thee.—Isaiah 41:13.

FOREIGN AFFAIRS

By H. W. L. MAHOOD

RECOVERY IN GREAT BRITAIN

THE fact has been verified. The upturn has arrived. Recovery in any nation will set the whole world on the right path. Any worthwhile discovery, in whatever realm it may be, soon reaches out to the ends of the earth. The methods that bring recovery in one nation may not be adapted to another. Not the method that is important. That recovery has been won is the inspiration for other nations.

Eagerly, British economists have observed signs of recovery since the first of January, 1933. From that date the trend has been steadily upward. Unemployment has been continuously decreasing. The number of unemployed is still great enough to be a burden to the government. The taxes of the employed are heightened by the out-of-work. The bent of unemployment in the right direction has cheered the whole British Empire. Taxation that would otherwise create resentment is patiently borne. True there are a few malcontents in Britain. They are taking advantage of the situation created by the unemployment of 2,000,000. The unrest among one-twenty-fifth of the population of the British people will not seriously affect the outcome. For this part of the population the British government and the municipalities are doing their very utmost.

BECAUSE Britain is a major world market, wholesale prices ought to remain stationary. There will be fluctuations caused by a surplus or by a shrinkage of supplies. Considered as a whole, the world supplies, tend to be stationary. Wholesale prices at the beginning of 1933 ceased the downward tendency. Even before that, in 1931, when Britain went off the gold standard, prices began to point in the direction of the normal.

Britain's export statistical record prior to 1932 declined steadily for seven years. Good foreign markets for exports make for prosperity. Lean production and slow world markets for products lead to bankruptcies. Overproduction in any nation and indifferent demand on the world market, usher in depression. In 1932 British exports reached an advance. Since that year, the advance, while not large, has steadily increased. In 1924 British exports were in demand. The prices were good. Exporters were very active. Seventy per cent. of that level has been attained. And at this writing the outlook encourages the conviction that there will continue to be sure, though it may be slight, gains until the normal of good times is reached.

British wages for the last ten years will compare favorably with those of any nation. There has been some decline. World conditions have had an effect on British wages. World conditions and home have caused a decline of only five percent. during this ten year period. Wages in the United States during the same period have declined at least thirty-five per cent.

THE busiest carpenters, and stone masons, and brick layers, and plasterers, and skilled workers in the world are British. In ten years the advance has been so great that the 1924 level has been surpassed by sixty per cent. When the depression was at the lowest the percentage of unemployed builders was thirty per cent. Now it is twenty percent. The reported index of business activity of the nations is carefully studied by financiers. British business activity has reached the 1929 level. Statistics show that the 1924 level has been surpassed by ten per cent.

But there are shadows in the British economic and industrial scene. There are so many gains to record that the relation of the losses will not darken the picture overmuch. It is well to have all the facts. Or at least as many as can be gleaned. Never at any time in the history of all the nations has there been one unclouded hour. The losses may prove to be as advantageous as the gains. A Minneapolis workman lost his wife. He had small children. The youngest was a babe of a few months. He knew but little how to care for a small child. His cried so much. At times so long and so pained that he began a study of the why. The usual pin was the cause. How to remedy, was his problem, not only for his baby, but for all children. The safety pin as now in use everywhere there are children was his invention This simple devise made him a benefactor and a millionaire. Hard times are a blessing in every human experience. Hard times are made for thrift, and toughened sinew, and morals and a senseof dependence.

Britain, of tight wee islands, has been blessed with great coal deposits. From this source comes much of her prosperity and revenue. Her coal exports have declined sixty per cent. of the normal. Thirty-three per cent. of the miners have lost their jobs. No more helpless laborer is to be found when out of a job. He knows how to do just one thing. The work below the surface is so different from that above. Lots of pathos in this. He toils to brighten and to lighten. When out of work others enjoy the fires and the light. His home is likely to be cold and cheerless.

Shipbuilding is as natural to this Empire of the Seas as fishing is to the people of Labrador. A decline in this trade is serious. Last year the slump was nearly eighteen per cent. of the 1924 level. Fifty per cent. of the skilled shipbuilders are out of employment. A gain of ten per cent. in employment has given hope of an upturn.

ALL OF US

(By Marshall Maslin.)

DO YOU KNOW "YOUR PLACE"?

Once, in a restaurant, I heard a man speak sharply to a waiter and send him away pale of face. And the man turned to the woman at his side and said, "That waiter does not know his place."

What had that waiter done? Of what impudence had he been guilty? . . . Simply this. He had known the man when both were poor, when the man was not as powerful, as imposing, as now, and he had made the mistake of calling him by his first name. Without thinking he had called him "Jim"—easily, naturally—and thus had made the "presumptuous mistake" of not knowing his place. He had offended that man's dignity by daring to break in upon his complacence and treat him as if he were a human being.

But which of those two men did not know his place? Which had failed the more? And where IS our place on this wandering earth, among these hundreds of millions of human creatures who travel so perilously from the cradle to the grave?

It's my belief that the failure was the angry man. He is the one who had lost his place in the great book of life and may never find it again. Not that humiliated waiter who was so presumptuous as to believe that humanity still bore fruit in the friend of his youth.

It is true that each of us has a place on this earth, but it is not on the Peaks of Pride. It is down on the great highway where the mass of men are treading. Not with those who have traded their souls for something useless, but with our fellows who are friendly because they LIKE us and not because of anything we OWN.

Other men may not know their places but OUR place on the road where the humble great have gone before . . . with the Lincolns, who grieved for boys who were on the battle line . . . for St. Francis, who cried "brother" to wild wolves and gentle rabbits . . . for Tolstoy, who begged us to remember "we are all men, going home." . . . We float ahead on a slight raft and the only light living men may see is the glow of human companionship. And what room is there on that raft, under that light of human fellowship for the man who dares to say that one of his fellows "does not know his place"? The man who says another does not know his place, has not yet learned his OWN.

A Thought

"The good need fear no law...."—Ben Jonson.

"Law is not law, if it violates the principles of eternal justice."—Lydia Maria Child.

ON THIS DATE

A DAY IN CANADIAN HISTORY

By Fred Williams

AN ANCIENT JUDICIAL HORROR

On this date, in 1797, there took place at Quebec the most terrible execution in its history. A few weeks before, a stranger, who had come with good references from friends in Boston of the lodging house keeper with whom he stayed, was arrested at night by soldiers on the personal orders of the governor, Sir Robert Prescott, on charges of treason felony. He gave the name of Jacob Felt, but it was proved that he was David McLean, a former merchant of Providence, Rhode Island, who had been bankrupted by seizure of some of his ships by the British. He was arraigned on June 12th when the grand jury found a true bill against him and trial was fixed for July 7. On that date he faced a bench composed of Chief Justice William Osgoode, Hon. James Monk, chief justice of Montreal, Mr. Justice Dunn, Hons. Hugh Finlay, Francois Baby, A. J. Duchesray and John Young, the latter four members of the executive council. Evidence was given that McLean had boasted of plotting to invade Canada by land and sea, and the jury took only 20 minutes to return a verdict of guilty.

Sentence was then pronounced in these terrible words: "That you, David McLean, be taken to the place from whence you came and from whence you are to be drawn to the place of execution, where you must be hanged by the neck, but not till you are dead, for you must be cut down alive and your bowels taken out and burnt before your face; then your head must be severed from your body, which must be divided into four parts and your head and quarters be at the king's disposal, and the Lord have mercy on your soul."

McLean was taken from the jail, placed upon a hurdle, or drag, and drawn to the gallows near the citadel, a spot which has ever since been known as Gallows Hill. Bishop Mountain and Rev. Mr. Spark, Presbyterian, were at his side and prayed with him. The soldiers formed a hollow square about the scaffold and the execution began. The body hung for 25 minutes and was cut down after Dr. Dewar pronounced the man dead. A platform with a raised block upon it was brought and a fire kindled to carry out the rest of the sentence, but all that was dispensed with, save that the executioner cut off the head, held it to public view as "the head of a traitor."

The Quebec Gazette said: "The whole of the execution took about two hours and the conduct of the unfortunate sufferer was in every respect composed and becoming of his station". The law had been avenged! But never in Canada was such a horror to be repeated. Thank God!

GRAIN AND PRODUCE REVIEWS

ONTARIO GRAINS.

Approximate prices track shipping point—Wheat, 88c to 90c; oats, 35c to 38c; barley, 45c to 46c; corn, 74c to 77c; rye, 48c to 50c; buckwheat, 58c to 60c.

MONTREAL PRODUCE.

Potatoes were again lower in price on the Montreal Produce and Dairy Market yesterday. Other prices were unchanged from their former levels.

The butter market was steady, fresh No. 1 being 18¾c a pound in carlots or less. Small lots to the retail trade brought 19c to 20c a pound for solids and 20c to 21c for prints. Receipts were 2,996 boxes.

Cheese prices were steady, Ontario colored being quoted at 10c to 10¼c a pound and Quebec selling for 9¼c to 9¾c a pound. Arrivals were 5,500 boxes.

On the egg market, Thursday's price levels were maintained. Graded shipments in carlots or less sold for 20c to 21c a dozen for A-large, 19½c to 20c for A-medium, 19c for B, and 18½c to 19c for C. Receipts totalled 681 cases.

New potatoes declined sharply in price as the result of heavy arrivals. New Quebecs brought 50c per 80-pound bag for No. 1 grade, a drop of 20c to 25c. The market for old potatoes is rapidly diminishing, N.B. Mountains being the main offering, and being quoted at 40c to 50c per 80-pound bag.

CHICAGO GRAIN.

An abrupt downward plunge of wheat prices yesterday took the market 4¾c under high points touched earlier, and accompanied rains and cooler temperatures northwest.

Adding to the bearish effect of moisture relief and of some abatement of heat both north and south of the Canadian border, were reports that a large quantity of Argentine wheat had been sold to Europe, and was being hedged at Winnipeg. Yesterday's break in wheat, the first of any consequence since a pronounced upward movement of prices got under way about two weeks ago, was regarded by many traders as being largely due to profit-taking.

Wheat closed nervous at a moderate rally from the day's bottom level, but 1⅝c to 2¼c below Thursday's finish, corn unchanged to ⅝c off, and provisions unchanged to 5c decline.

WINNIPEG GRAIN.

WINNIPEG, July 21. — The profit-taker took a hand in yesterday's session of the Winnipeg Grain Exchange, giving wheat futures their most severe check in more than a week of rising prices. At the close, values were 1⅝c to 1⅝c lower, July at 84¾c, October 85⅞c to 86c, and December at 87¼c to 87½c.

Only a late rally prevented futures from closing with a still greater loss, as former purchasers, taking heed of showers in the West and a forecast of more, turned sellers and unloaded their holdings. Half an hour before the close values were 2½ cents lower, but made a moderate recovery in the late dealings.

Export sales of 1,250,000 bushels of wheat failed to stem the decline. Destined for August shipment, 1,000,000 bushels were sold from the stock on hand at Churchill, Man., and the remainder of the day's export business was made up of scattered loads for both Atlantic and Pacific clearance. The Saskatchewan wheat pool was believed to have sold the Churchill wheat.

Liverpool also eased yesterday, closing ¼d to ⅝d lower. Argentine wheat shipments for the week totalled 4,500,000 bushels, a 1,000,000-bushel increase over last week's clearances. Australia's exports were slightly under last week's, totalling 2,000,000 bushels.

Futures:

Wheat—	Open	High	Low	Close	Prev. Close
July	.86	.86¾	.84	.84¾	.86¾
Oct.	.87¼	.88¼	.85¼	.86⅞	.87¾
Dec.	.88¾	.89½	.86½	.87½	.88⅞
Oats—					
July	.39¼	.39½	.37¾	.38¼	.39¼
Oct.	.39¼	.39¾	.39¼	.39¾	.39¾
Dec.	.39¼	.39½	.38	.38⅛	.39¼

Voice of the People

Letters to be printed in the Voice of the People column must be received at The Examiner Office by 5 p.m. on the day before insertion. All letters must be signed by the writer, although a pen-name may be used when inserting non-controversial subject matter. Letters over 400 words will be cut down at discretion of the editor.

COMMON DECENCY.

To the Editor of The Examiner.

Sir:

When a party politician can go to a member and say "I worked for you and did a lot to put you in and keep the other fellow out" he should have the decency to say when the other fellow gets in "I got this job far beating you and now I'l lget out." That's fair.

READER.

MR. HEPBURN ON PROHIBITION

To the Editor of The Examiner.

Dear Sir,—The following is a statement by Premier Hepburn:

"Referendum is a difficult question. Take Essex for example. This county, because of its proximity to the United States, is wet. Then we have Huron County, which is dry. No one has any quarrel with Huron for being dry, but I do not believe the people of Huron County should be allowed to impose their will on the people of Essex County. I am therefore opposed to a general referendum. I would rather see the principle of local option in operation."

Now, Sir, to superficial thinkers this may sound fair and reasonable, but will it stand the test of sound logic?

Let us carry it out to its logical conclusion.

If it is wrong for the people of Huron to impose their will on the people of Essex, then it must be wrong for some of the people of, say Peterborough County, to impose their will on the rest of the people of Peterborough County, and, if so, what becomes of local option?

The position is clearly untenable. Of course the majority must rule, and the fairest way is to take the whole province, or the whole Dominion, as a unit, rather than small areas. At present a vast majority in the province is dry, but the will of the minority is being imposed on the majority.—Yours very truly,

J. C. SMITH.

What's in The NAME

of Canadian Cities and Towns?

By FRANK H. WILLIAMS

DRUMHELLER ALBERTA.

This newest of Canada's young cities owes its being to the proximity of coal, which has caused it to forge ahead very rapidly. Incorporated as a village 21 years ago, it became a town in 1916, and a city in 1930.

It was formerly a ranch owned by Thomas P. Greentree. When the Canadian Northern, now the Canadian National, was being projected through the west, Greentree's homestead was purchased as a townsite by Samuel Drumheller, of the C.N.R. townsite department. The citizens of the little community adopted Drumheller's name for their official name.

Band Concert

With the kind permission of Adjutant Warrender, the Peterborough Temple Band will give the following program in Victoria Park on Sunday evening at 8.30:

"O Canada."
March—"Happy Warrior."
Air varie—"While the days are going by."
Hymn tune—"Remington."
Selection—"Songs of Exhortation No. 2."
Cornet duet—"The Mocking Bird" (Soloists, Bdm. R. Routly and B. Smith.
Festival selection—"Adoration."
Hymn tune—"Deep Harmony."
Festival selection — "American Melodies No. 2."
Favorite hymn—"The Old Rugged Cross."
God Save the King.

FINANCIAL AND MINING REVIEWS

MARKET QUOTATIONS

QUOTATIONS COMPLETE TO CLOSING TIME

Toronto Stocks
BIGGAR & CRAWFORD

	High	Low	Close
Abitbi	100b	..	..
Con Bakeries	8½	8¼	8¼
Br Am Oil	13⅝	13½	13½
Beauharnois	6a	..	..
Can Bread Co.	2-2½	..	..
Build Prods	21-21½	..	..
Bell Tel	117½	117	117
Burt F N	33½-34½	..	..
Brazilian	8⅝	8⅝	8⅝
Brewers & Dist.	75	..	..
Brewers Corp.	8⅝	8⅝	8⅝
Can Bud	8⅝	9½	9½
Can Cem	6½	6⅝	6⅝
C.P.R.	13¼	13	13¼
Can Dredge	21	20	21
Can Far & F.	6½-6⅝	..	..
Can Malt	31	30	30
Cockshutt	6⅝	6½	6⅝
Dom Bridge	32	..	..
Dis Seagram	12¾	12	12½
Dom Stores	19¼	..	..
C.G.E.	158s	..	..
Can Gypsum	5⅝	5⅝	5⅝
Goodyear	119-½121	..	..
Ham Bridge	5½b	..	..
Walker G & W.	28	27¾	28
Int. Nickel	24⅞	24¾	24¾
Int. Util. 'A'	2⅞-3¼	..	..
Ind. Alcohol	6⅝	6½	6½
Imp. Oil	14½	14⅜	14½
Imp. Tobacco	10¼B	..	..
Con. Smelt	129-135½	..	..
Laura S.	55½-56½	..	..
Loblaw "A"	16¾	16¾	16¾
Mont. L H & P.	34½	..	..
McC. Frontenac	13	13	13
Massey Harris	4	4	4
Moore Corp.	15¼	..	..
Page Hersey	66½-70	..	..
Pressed Metals	14	..	..
Power Corp.	9⅞-10¼	..	..
Photo Eng.	18¼-19	..	..
Int. Pete	27½	27¾	27½
Service Stations	5½-6½	..	..
Tip Top Tailors	7B	..	..
C. Vinegar	7	7	7
Waterloo	1½-1⅞	..	..
Walker Brew.	8¾-9¼	..	..
Weston's Ltd	37¼	37	..
Steel of Can.	34½-36	..	..

Toronto Mining
Watson Wallace and Co.

	High	Low	Close
Acme Oil	21	20	21
Ajax Oil	103	100	101
Ashley Gold	63	....	....
Aldermac	21½	21	21½
Amity	2	1⅞	1⅞
Bagamac	15	14	14¾
Base Metals	110	108	108
Barry-Hol	14½	13	13¾
Bojo	70	67	68½
Braylorne	1650	1625	1625
B-R-X	126	122	122
Bunker Hill .6	2¼	2	2¼
Brownlee	2¾	2¾	2¾
Canadian Kirk	8½	8	8
Chem Research	175	170	173
Cent Patricia	88	86	86½
Astoria	16	13	15
Coast Copper	400	....	....
Cassels-Treth	56	53	56
Dalhousie Oil	40	....	....
Dome	4085	4075	4085
Dom Exp	3⅛	3	3⅛
Eldorado	297	286	290
Falconbridge	349	340	349
Columario	27	26	27
Hollinger	1740	1740	1740
Home Oil	106	103	106
Howey	126	125	126
Hudson Bay	1335	bid.	
Goldale	28½	28	28½
Kirk. Hudson	55-60	..	..
Kirk. Lake	60	59	59
Kirk. Townsite	21	21	21
Gunnar	229	223	226
Greene S.	86½	85	86½
Pickle Crow	152	150	152
Read Authier	145	140	142
Parkhill	42	40	40¾
Man. & East	37	32½	37
Paymaster	27	26	27
L. Maron	8	8	8
God's Lake	420	393	400
Halcrow	20	17	18
Harker	11½	11	11
White Eagle	23½	22	22½
Wainwright	90	90	90
Granada	61	61	61
Bear	30	30	30
Lee Gold	10½	..	..
McIntyre	47 bid	..	..
Macassa	267	250	257
Maple Leaf	42	38	42
Malartic	60	59	59
Mining Corp.	200	196	196
Malrobic	3½	..	..
Moffat-Hall	6¼	5½	5¾
McMillan	70	69	69
Mc.-Graham	60	57	57
McWatters	51½	50	50¼
McKenzie	157	150	155
Noranda	4250	..	..
Stadacona	39	39	39
Pend-Oreille	62	60	60
Pioneer	1285-1320	..	..
Premier	128	127	127
Reno Gold	99	96	96
Ribago	¾-⅞	..	..
Sherritt-Gordon	78	75	77
Siscoe	240	237	240
San Antonio	585	565	570
Sudbury Basin	140	140	140
St. Anthony	56	55	56
Sylvanite	275	265	270
Teck Hughes	665	660	660
Towagmac	45	..	..
Thompson Cad.	52	50	50
Ventures	83	82	83
Waite-Amulet	105	105	105
Wayside	7⅞	7½	7½
Wright-Harg.	960	945	960

UNLISTED.

Forty-four, 1550-1600.
Great Bear Dev., 19-21.
Long Lac Lagoon, 41-43.
McLeod-Cockshutt, 76½-79.
Mosher L. L., 30-32.
Roche L. L., 33½-35.
Smelter Gold, 40-42.
Toburn, 133-138.
Bankfield, 105-110.

New York Stocks
BIGGAR & CRAWFORD

	High	Low	Close
Atchison	59	58¼	57⅞
Auburn Auto	22½	....	....
Amer Can	98½	98	98½
Am Smelting	38⅞	38⅛	38⅝
Am Rad & S S	13⅜	13⅜	13⅜
Am and For Pow.	6¼	6¼	6¼
Am Tel & Tel	112⅝	112½	112⅝
Am Roll Mills	17	16⅜	17
Anaconda Copper.	12⅜	12⅛	12⅝
Balt & Ohio	19⅜	19¼	19½
Baldwin Loco	8⅝	8⅜	8½
Bordens	26⅞	26½	26⅞
Byers A M	18¼	18	18¼
Bendix Avn	13¾	13¼	13¼
Beth Steel	30¼	29½	30¼
Briggs	16⅜	16¼	16⅜
Can Dry	18¼	18	18
Can Pacific	13¼	13¼	13¼
Case J I	48	47⅜	48
Chrysler	38⅜	38⅜	38½
Columbus Gas	10⅜	10	10⅜
Cons Gas	32⅛	31½	32⅛
Com Solvents	19	18⅝	19
Dupont	88½	87⅜	88½
Erie	14⅛	14	14⅛
Elec Bond & Sh	12⅜	....	....
Elec Auto L	20	19½	20
Freeport Texas	30½	....	....
Gen Electric	19⅝	19⅛	19⅜
Gen Food Prods	31⅜	31¼	31⅜
Gen Motors	30¼	30	30⅛
Gillette Saf Raz	12½	12¼	12½
Goodyear	24⅝	24⅝	24⅝
Houston Oil	18¼	....	....
Int Harvester	32⅝	32½	32½
Inter. Nickel	25	24⅞	25
In. Tel. Tel.	11½	11⅜	11⅝
Johns-Manville.	49½	48⅜	49
Mont. Ward	27⅜	26⅞	27⅜
Mack Truck	25	24⅜	24⅜
Nash Motors	15¼	15⅛	15⅛
N. Y. Central	25¼	25	25⅛
Nat. Biscuit	34½	..	..
North American	15⅜	15¼	15⅛
Pack. Motors	3¼	3	3
Penn. Ry.	28¼	28	28⅛
Radio Corp.	5½	5⅜	5⅜
Sears Roebuck.	42	41⅞	42
Sim. Bed Co.	12	11⅝	11⅞
Stand. Brands	20	19⅜	19⅜
Std. Gas & Elec.	8½	8	8¼
Std. Oil of N.J.	43⅞	43½	43⅜
Socony-Vac.	15⅜	15	15⅛
Studebaker.	3⅜	3¼	3⅜
Stewart-Warn	6½	6⅜	6⅜
Texas Corp.	22½	..	..
Timken Roll. B.	28⅜	28	28
Union Pacific	114⅜	113½	114⅜
Union Carb.	42¼	42	42
United Corp.	4½	4¼	4¼
U. S. Rubber.	14	13⅜	13⅞
U. S. Steel	38	37⅜	37⅞
Vanadium Corp.	18¼	18⅛	18¼
Westinghouse.	33½	33	33¼
Warner Bros.	3⅞	3⅜	3⅞
Yellow Cab	3⅞	..	..
Woolworth	49¾	49¾	49¾

Grain Quotations
LEEMING AND LEEMING
Phones 2786 and 2787

WINNIPEG WHEAT.

	July	Oct.	Dec.
High	85⅝	86⅝	87⅞
Low	84½	85⅝	87⅛
Close	85¼	86½	87¼

CHICAGO WHEAT.

	July	Sept.	Dec.
High	99⅝	101	102⅝
Low	97⅝	98⅞	100½
Close	99⅝	100⅝	102¼

LIVERPOOL CABLES.
Due—⅝ to 1¼ lower.
Open—1 to 1⅛ lower.
Close—⅝ lower.

READ THE WANT ADS

YOUTH IS HELD IN MURDER CASE

Brother-in-law Claims He Was Away When Greek Woman Slain

REVOLVER MISSING.

GLACE BAY, N.S., July 21 (CP)—Young Nicholas Markadonis was still held for questions to-day while police investigated the mysterious shooting of his 28-year-o'd sister-in-law, Mrs. Steve Markadonis, slain while she filled a milk bottle for her baby.

A bullet through the back of the neck killed the youthful Greek housewife yesterday in the kitchen of her home here. The house was supposedly empty at the time except for herself and her elderly mother-in-law, Mrs. George Markadonis, who found the body after hearing a "commotion."

Nicholas Markadonis, 18-year-old brother of the dead woman's husband was taken into custody for questioning early this morning. He told police he was in Dominion No. 6 a few miles away, at the time of the shooting—around 4.00 o'clock.

Mrs. Markadonis was killed by a 25 calibre revolver. It penetrated the back of her neck and lodged at the base of her skull. No trace of the revolver could be found.

Market Closing On All Exchanges

WALL STREET

NEW YORK, July 21 (A.P.) — Stocks steadied in to-day's brief market session after an initial burst of selling and carried numerous issues to a new low for the year. The meals, leaders of yesterday's relapse, recovered some of their previous losses. The close was irregular. Transfers aproximated 550,000 shares, the largest Saturday total in more than a month.

MONTREAL EXCHANGE.

MONTREAL, July 21 (C.P.).—In a quiet half-session of trading on the Montreal Stock Exchange, prices declined to lower levels to-day. Changes were mainly fractional.

McColl Frontenac eased ⅛ at 13. Sherwin Williams was down ½ at 14½, while Southern Canada Power declined ⅛ at 13½. General Steel Wares was off ⅛ at 4½. Canadian Pacific Railway eased ⅛ at 13⅛. International Nickel declined ⅛ at 24¾.

Brazilian Traction at 8½ recovered ⅛. Canada Northern Power advanced ½ at 21. Canadian Industrial Alcohol "A" gained ⅜ at 6¾.

TORONTO INDUSTRIALS.

TORONTO, July 21.— (C.P.) — Volume showed little expansion in to-day's short session on the Industrial Board of the Toronto Exchange and prices were barely steady, being influenced by a note of uncertainty prevailing on the New York board.

Nickel closed unchanged while Ford A dropped below the 19 mark, C.P.R. dropped a half point and Brazilian at 8¾ was down ⅛. Two of the distillery stocks, Walkers Common and Distillers Seagrams registered losses of ⅛ to ¼ and Industrial Alcohol held a small advance at the close. The brewery stocks moved with the trend, with Canada Malting developing the main weakness in a drop of a point to 30.

TORONTO MINING

TORONTO, July 21 (C.P.) — Market leadership still rested in God's Lake in the closing session of the week on the mining section of the Toronto exchange, that Manitoba issue climbing to a close at $4 for a gain of 20 cents, winding up a week in which it has doubled its price under volume running into huge figures.

Very little action developed in the high-priced gold group. Dome picked up 25 cents in some broken lot trading. Wright Hargreaves gained 10 cents while Bralorne, Teck Hughes and Hollinger were down 5 to 10 cents each.

Noranda at $42 was unchanged, and Mining Corporation lost 5. Sherrit 4 and Sudbury Basin remain unchanged.

BILL BRONHRON BEATEN

WHITE CITY STADIUM, Eng., July 21. (AP). — Jack Lovelock, great New Zealand mile runner, today defeated Bill Bonthron of Princeton in the mile run climax of the annual international track meet between the combined force of Oxford-Cambridge and Princeton-Cornell.

HOG PRICES

TORONTO, July 21 (CP)—Bacon hog prices continued to lose ground and to-day's levels showed losses of 15 to 25 cents. To-day's prices: Kitchener, $8.60, down 15c; Hull, Que., $9, down 25c; Peterborough, $8.50, down 25c.

Nova Scotia Guides Provide Real Thrills

Time: During the full moon of August.

Place: Lake William, Lunenburg County, Nova Scotia, Canada.

Scene: A beautiful woodland lake with sloping banks clothed with evergreens and silver birches.

Performers: The licensed guides of Nova Scotia, true sportsmen, celebrated for their skill in the various arts of hunting and woodcraft.

Lake William, Nova Scotia, has become well known in recent years as the scene of the Sports Tournament of the Nova Scotia Guides. These men stage a full week's program unique on this continent in atmosphere and appeal. Hundreds of tents are set amid majestic pines and birches, and at night the scene has irresistible charm. Numberless camp fires light up the surrounding forest and lake and the moonbeams strike the water and stray through the trees. Crowds gather around the camp fires and hearty community singing is a pleasing feature.

The days are given over to a varied and interesting program. 200 yard range are provided for heavy rifle contests and separate ranges for the .22 rifle and revolver contests. The Trap Shooting Association of the Maritime Provinces of Canada hold their annual shoot in connection with these sports. A sheltered cove affords a fine setting for fly-casting from a float along a line of markers to show distance. Last year Bill Edson, champion fly-caster of New England, broke the world's record for distance at this Meet. Exciting canoe races and burlesque and spectacular contests furnish fun and variety. Tub races, greased pole contests, canoe tilting, kettle boiling and landing the human fish are amongst the regular stunts. The latter is a strenuous contest between the best fly caster and a powerful swimmer with a special harness over his shoulders. The Nova Scotia Government exhibits at this Meet native wild animals including moose, deer, bear, raccoon and others, also native birds.

Many who attend the Nova Scotia Guides Tournament bring tent and blankets and rough it among the big trees. Others find abundant hotel accommodation in nearby hotels, country inns or farmhouses. Of course the best of fare is served on the grounds. The dates for the 1934 Meet are August 20—26.

Mayor Houde Lays Own Five-Year Plan

MONTREAL, July 21 (C.P.)— Mayor Camillien Houde of Montreal has his own five year plan. It is a plan for the social and economic reconstruction of Canada and would last over a period of five years.

Mayor Houde's plan, as outlined by the mayor himself yesterday, has six main points. They are; back to the land movement on a national scale; Canada-wide adoption of old age pensions; tax of five per cent on all incomes over $12,000; general legislation for gradual re-establishment of the woman in the home and the man in business; legislation setting maximum hours of work and minimum wages for all of Canada; and curb on "financial buccaneers" by a law under which five directors in each corporation would become responsible for the acts of their organization.

NO CRIME WAVE.

WALKERVILLE, Ont., July 21.— (C.P.).—Here is one city that cannot boast a crime wave. Commenting on the fact that Walkerville has no court cases to dispose of, and the Chief Constable said no court had been held for two weeks, and added, "'On that occasion, we only had one drunk on the docket."

Neighbors

HOPKINSVILLE, Ky., July 21 (CP)—Mrs. Esma Taylor's cow got into John Lantrip's garden, and got Mrs. Taylor into court. She was bound over to the Grand Jury on a charge of shooting at Lantrip. She said he had used an axe on her cow.

Quakes In Panama Open Huge Fissures

PANAMA, July 21.—(A.P.)— A second series of earthquakes terrorized inhabitants of David City, in interior Panama, early to-day. Nearly all of the town's buildings have been destroyed by disturbances of the past four days.

The latest shocks destroyed some damaged walls, but there were no casualties.

Dwellers on islands off the coast reported great earth fissures and violent earth movements.

This apparently bore out the theory of local seismographers that the centre of the opening disturbances Tuesday was in the sea.

Tents and other supplies were sent to David City, which has a population of 6,000 and preparations were made to give other aid. Money may be forwarded to help the inhabitants rebuild their homes.

Russell Company Gets Cobourg Dredging Job

OTTAWA, July 21. (C. P.) — Four additional contracts under the public works program have been recommended by Hon. H. A. Stewart, the Minister of Public Works. The location of the works, the successful tenderer, and the price follow:

Port Grenville, N.S., breakwater extension, R. A. Douglas of New Glasgow, about $6,575.

Cobourg, Ont., dredging, Russell Construction Co., of Toronto, about $11,890.

Grand Etang, N.S., piers extension A. R. Morrison and E. L. Thorne, Jr., of Halifax, about $9,416.

Escuminac, N. B., breakwater extension, Harold N. Price of Moncton, about $22,232.

The explosions of the Lambrechies coal mine in Belgium, which meted death to 54 miners, caused postponement of the proposed reduction in wages of mine workers.

BARLOW BREAKS LATE SCORE TIE

(Continued From Page 1)

or silver medals for the first and second stages.

To-day he captured His Majesty's Prize of $1.250 in cash, the N.R.A's Gold Medal and Gold Badge.

He did not win outright. He totalled 288 in the second and third stages out of a possible 300, and this score was equalled by Captain J. Sedgewick of the Durham Regiment. The two men immediately shot off the tie and Barlow was the winner.

Best of the Canadian finalists was the veteran Company Sergeant-Major George Emslie of Toronto, a Bisley competitor since before the war. He had 142 and 141 in the final two stages for a total of 283, five points below the winning aggregate.

Remaining Canadian scores were: Private P. J. Martinsen of La Tuque, Quebec., 280; Lieut. Donald McLeod of Sain John, 279; Lt.-Col. F. M. Utton of Toronto, 279; Sergeant James Borland of Toronto, 278; Capt. A. C. Lucas of Toronto, 278; Lieut. Neal Dow, of Saint John, 277; Captain H. W. Bishop, of Ottawa, 273 and Corporal B. M. Beaumont, of Vancouver, 270.

Fall Among Majors

The Canadians took none of the major awards. Sedgwick automatically took second place, getting $250.

Leading Seaman Bent of the Royal Navy, with 286, was third, winning $125. Captain E. G. Hooper, of the North Lancashire Regiment; Commander Sir Lionel Fletcher, of the Royal Navy; Captan A. J. Andrews of the 19th London Regiment and Sgt.Maj. T. Cook of the Army Medical Corps took the fourth to seventh places respectively each with 285 points.

Following are the detailed scores of the Canadians in the King's Prize: (second and f tiaesanigs, f Prize: (second and final stages, possible 300):

CS.M. George Emslie, Toronto	142	72	69	283
Pte. P. J. Martinsen, La Tuque	145	66	69	280
Lieut. Donald McLeod, Saint John.	144	72	63	279
Lt.-Col. F. W. Utton, Toronto	142	70	67	279
Capt. A. C. Lucas, Toronto	142	71	65	278
Sgt. James Borland, Toronto	139	74	65	278
Lieut. Neal Dow, Saint John	141	67	69	277
Capt. H. W. Bishop, Ottawa	140	69	64	273
Cpl. B. W. Beaumont, Vancouver	140	71	59	270

German Battleship Visits England First Time In 20 Years

For the first time in more than 20 years, a German battleship visited an English port. The post-war German cruiser, Leipzig, is shown as she steamed into Portsmouth harbor. She is capable of 32 knots an hour and is of the 6,000-ton class. The Konigsberg, sister ship of the Leipzig, is another visitor a Portsmouth.

Pair Of Ceremonial Garters Be Welcomed, One No Use Says England's 'Lady Bountiful'

LONDON, July 21. (A.P.) — Lady Houston, England's "Lady Bountiful," wants a new pair of garters—the ceremonial kind the King confers on famous men.

Writing in her magazine, the Saturday Review, to-day, she says:

"The deaths of the Duke of Wellington and the Duke of Marlborough have created an unexpected problem for filling two vacancies that have arisen in the Order of the Garter.

"As one would be of no use to me, I modestly suggest that I be given them both."

Lady Houston became England's wealthiest woman when she inherited the $35,000,000 estate of her late husband, Sir Robert Houston, the shipping magnate, several years ago. Her charitable gifts earned her the title of "Lady Bountiful."

The first aeroplane flight over Mount Everest was financed by her.

ADVERTISE IN THE DAILY EXAMINER

A Hard Death

MADISON, Wis., July 21. (AP) — Death from starvation has come to Tony, 15-year-old leopard at Vilas Zoo, three weeks after he bit off his tongue.

His affection for Duchess, a sleek lioness occupying an adjacent cage, proved his undoing. Although repulsed by Duchess on many previous occasions, Tony tried again three weeks ago to win her favor. He thrust his tongue between the bars and fondly licked Duchess' neck. The lioness turned savagely and seized his tongue between her teeth. Tony's jaws snapped together, severing his tongue.

Despite the efforts of Fred Winkelman, zoo director, and attendants to feed him, Tony gradually weakened and finally succumbed to starvation.

GRAIN WILTING

(Continued from Page 1)

the way of the wheat—winter-killed to such an extent that there is not much of this crop reported.

Just Half a Crop

Hay is even lighter than was expected three weeks ago. Most of it is in, and about half a crop is the general estimate although in some instances the yield is much better than that figure. A. D. Runions, representative of the Department of Agriculture, believed the hay will return about 60 per cent crop.

The pea fields need rain. A big percentage of this crop has been cut already, but the later sowing has been showing signs of wilting this week.

Roots are progressing satisfactorily with a substantia potato harvest in sight.

Market gardeners endorse the reports of the need of an old fashioned reviving rain. The tomatoes are ding well, but the ground lacks moisture at present.

On the whole the townships are facing a minor crisis which will be ayoided if rain comes within the next few days.

Market Briefs
as Received Over Wire
LEEMING AND LEEMING
Phones 2786—2787

NEW YORK, July 21. — While willing sellers are absent, willing buyers are also few in number. The stalemate which exists in the market can be and will be broken but it is probable that several days or a few weeks will elapse before definite change in sentiment takes place.

Telephone has long been considered an issue of investment merit and rightfully so. It's earnings over a period of years has been excellent and if these were normal times "T" would be a purchase. However, in view of both recent monetary developments are the gradual trend toward money inflation as well as political agitation for further rate revisions by utility companies the outook is none too promising.

Broker's Opinions

Jackson Bros. — "Action of the rails should give the cue to the immediate trend of equities.

Fenner & Beane—"We would prefer to buy on recessions in the expectation that the next price movement would be a break through recent trading ranges into higher territory.

Waldo Young — "The industrials have not yet broken the July 3rd lows but climax of immediate phase may not be reached until Monday morning. At any rate it is not a time to withdraw from positions taken and held over a period of weeks for the longer pull. Nothing has occurred despite the discouraging appearance of the market during the past two days to make immediate decisions on withdrawals from positions imperative. We should have a climax of this selling phase by Monday forenoon. In meantime would avoid selling on weakness either today or Monday. I would expect stocks like American Can, Sears, Dupont, Air Reduction, Montgomery, Cerro De Pasco and U. S. Smelting to show the best rallying power.

GARDEN PRODUCE VERY PLENTIFUL

New Potatoes 25 Cents Peck on Local Produce Market.

EGGS 18 TO 22.

Garden produce provided the bulk of the local market this morning, with a scupcon of the pungent little onion pervading the atmosphere.

Chickens were comparatively scarce at an average price of twenty cents a pound. Eggs were quoted at from 18 to 22 cents and butter at 21 and 22 cents.

New potatoes were offered at 25 cents a peck, and one dealer reported two cars of last year's crop having arrived in the city during the week, bringing no comfort to the local growers.

The remnant of the strawberry crop made a light offering, and wild raspberries were moving freely at ten and twenty cents a box, with $1.50 asked for a large pail.

Livestock-Produce Quotations

FRUITS AND VEGETABLES.

TORONTO, July 21 (C.P.) — Wholesale prices on fruit and vegetables as supplied by White and Co., were reported unchanged to-day with the following exceptions: Canadian raspberries, pint, 8 to 10c; Leamington outdoor tomatoes, No. 1 11 qt. basket, $1.10 to $1.35; No. 2, 11 qt. basket, 90c to $1.

TORONTO PRODUCE.

TORONTO, July 21 (C.P.) — Wholesale prices on produce delivered at Toronto as supplied oy the United Farmers' Co-operative Co., here to-day were: Grade "A" large, doz. 18c; Grade "A" medium, doz. 17c; Grade "B" doz. 16c; Grade "C" doz. 15c; churning cream, No. 1, lb. 18c; No. 2 lb. 16c; butter No 1 solids, lb. 18½c; No. 2 solids lb. 18c.

Ontario Cobbler potatoes, bag, 75c

Dealer's price on hand-picked white beans, in carlots, F.O.B. at point of shipment $1.25 bushel.

LONDON BROKER IS FOUND DEAD

(Continued from Page One)

trouble. The case was enlarged until yesterday.

Dr. Banghart stated at that time that Mr. Struthers had collapsed at his office and had to be taken home in an ambulance. His condition was so serious that no person was allowed to visit him.

PERJURY COUNT

(Continued from Page 1)

Thompson was taken before magistrate Jones in his office and remanded until Friday. Bail was refused and he was taken to the Don jail. According to the Crown, Thompson has been unable to explain to the satisfaction of the police his action in obtaining the marriage license or in keeping silent for the past three days.

TRAFALGAR
LONG LAC
LIMITED

HOME NEWS---A WELCOME SUMMER BOARDER . . .

You might not want all of the people, but you do want all of the news from back home! This paper will be a permanent vacation companion if you'll just leave your Summer address with us before you go. Phone 1600 right now.

FINANCIAL AND MINING REVIEWS

MARKET QUOTATIONS

QUOTATIONS COMPLETE TO CLOSING TIME

Toronto Stocks
BIGGAR & CRAWFORD

	High	Low	Close
Abitbi	100b	..	..
Con Bakeries	8½	8¼	8¼
Br Am Oil	13⅝	13½	13½
Beauharnois	6a	..	..
Can Bread Co.	2-2½	..	..
Build Prods	21-21½	..	..
Bell Tel	117½	117	117
Burt F N	33½-34½	..	..
Brazilian	8⅝	8⅝	8⅝
Brewers & Dist.	75	..	..
Brewers Corp.	8¾	8¾	8¾
Can Bud	8⅜	9½	9½
Can Cem	6½	6⅝	6⅝
C.P.R.	13¼	13	13¼
Can Dredge	21	20	21
Can Par & P.	6½-6⅝	..	..
Can Malt	31	30	30
Cockshutt	6⅝	6½	6⅝
Dom Bridge	32	..	..
Dis Seagram	12¼	12	12¼
Dom Stores	19¼	..	..
C.G.E.	158s	..	..
Can Gypsum	5⅜	5¾	5¾
Goodyear	119-¼121	..	..
Ham Bridge	5½b	..	..
Walker G & W.	28	27½	28
Int. Nickel	24⅞	24¾	24¾
Int. Util. 'A'	2⅞-3¼	.	..
Ind. Alcohol	6⅝	6½	6½
Imp. Oil	14½	14⅜	14½
Imp. Tobacco	10¼B	..	..
Con. Smelt	129-135½	.	..
Laura S.	56½-56½	.	..
Loblaw "A"	16¾	16¾	16¾
Mont. L H & P.	34½	..	..
McC. Frontenac	13	13	13
Massey Harris	4	4	4
Moore Corp.	15¼	..	..
Page Hersey	66½-70	.	..
Pressed Metals	14	..	..
Power Corp.	9⅞-10¼	.	..
Photo Eng.	18¼-19	.	..
Int. Pete	27½	27⅜	27½
Service Stations	5½-6½	.	..
Tip Top Tailors	7B	..	..
C. Vinegar	7	7	7
Waterloo	1½-1⅞	.	..
Walker Brew.	8¾-9¼	.	..
Weston's Ltd	37¼	37	..
Steel of Can.	34½-36	.	..

New York Stocks
BIGGAR & CRAWFORD

	High	Low	Close
Atchison	59	58¼	57⅞
Auburn Auto	22½	....	....
Amer Can	98½	98	98½
Am Smelting	38⅞	38⅛	38⅝
Am Rad & S S	13⅜	13⅜	13⅜
Am and For Pow.	6¼	6¼	6¼
Am Tel & Tel	112⅝	112⅛	112⅛
Am Roll Mills	17	16⅜	17
Anaconda Copper	12⅜	12½	12⅝
Balt & Ohio	19⅜	19¼	19½
Baldwin Loco	8⅜	8⅜	8½
Bordens	26⅞	26½	26⅞
Byers A M	18¼	18	18¼
Bendix Avn	13¼	13⅛	13¼
Beth Steel	30¼	29½	30¼
Briggs	16⅜	16¼	16⅜
Can Dry	18¼	18	18
Can Pacific	13¼	13⅛	13¼
Case J I	48	47¾	48
Chrysler	38⅜	38⅜	38½
Columbus Gas	10¾	10	10⅛
Cons Gas	32⅛	31½	32⅛
Com Solvents	19	18⅜	19
Dupont	88½	81⅜	88½
Erie	14⅛	14	14⅛
Elec Bond & Sh	12⅜	....	....
Elec Auto L	20	19½	20
Freeport Texas	30½	....	....
Gen Electric	19⅝	19⅛	19⅝
Gen Food Prods	31⅜	31⅛	31⅜
Gen Motors	30¼	30	30⅛
Gillette Saf Raz	12½	12¼	12½
Goodyear	24⅜	24⅛	24⅜
Houston Oil	18¼	....	....
Int Harvester	32⅜	32½	32½
Inter. Nickel	25	24⅞	25
In. Tel. Tel.	11¼	11⅜	11⅜
Johns-Manville.	49½	48⅜	49
Mont. Ward	27⅜	26⅞	27⅜
Mack Truck	25	24⅜	24⅜
Nash Motors	15¼	15⅛	15⅛
N. Y. Central	25¼	25	25¼
Nat. Biscuit	34¼	..	..
North American	15⅜	15¼	15¼
Pack. Motors	3¼	3	3
Penn. Ry.	28⅛	28	28⅛
Radio Corp.	5½	5⅜	5⅜
Sears Roebuck	42	41⅞	42
Sim. Bed Co.	12	11⅜	11⅞
Stand. Brands	20	19⅜	19⅜
Std. Gas & Elec.	8½	8	8¼
Std. Oil of N.J.	43⅞	43½	43⅜
Socony-Vac.	15⅜	15	15⅛
Studebaker	3⅜	3⅛	3⅛
Stewart-Warn	6¼	6⅜	6⅜
Texas Corp.	22½	..	..
Timken Roll. B.	28¾	28	28
Union Pacific	114¾	113½	114¾
Union Carb.	42¼	42	42
United Corp.	4½	4¼	4¼
U. S. Rubber.	14	13⅜	13⅞
U. S. Steel	38	37⅝	37⅞
Vanadium Corp.	18¼	18⅛	18¼
Westinghouse	33½	33	33¼
Warner Bros.	3⅞	3⅜	3⅞
Yellow Cab	3⅞	..	..
Woolworth	49¾	49⅜	49⅜

Grain Quotations
LEEMING AND LEEMING
Phones 2786 and 2787

WINNIPEG WHEAT.

	July	Oct.	Dec.
High	85⅝	86⅜	87⅞
Low	84½	85⅝	87⅛
Close	85¼	86½	87¾

CHICAGO WHEAT.

	July	Sept.	Dec.
High	99⅝	101	102⅜
Low	97⅝	98⅜	100½
Close	99⅜	100⅜	102¼

LIVERPOOL CABLES.
Due—⅝ to 1¼ lower.
Open—1 to 1⅛ lower.
Close—⅝ lower.

READ THE WANT ADS

Toronto Mining
Watson Wallace and Co.

	High	Low	Close
Acme Oil	21	20	21
Ajax Oil	103	100	101
Ashley Gold	63	....	....
Aldermac	21½	21	21½
Amity	2	1⅞	1⅞
Bagamac	15	14	14¼
Base Metals	110	108	108
Barry-Hol	14½	13	13⅜
Bojo	70	67	68½
Braylorne	1650	1625	1625
B-R-X	126	122	122
Bunker Hill	2¼	2	2¼
Brownlee	2¾	2¾	2¾
Canadian Kirk	8½	8	8
Chem Research	175	170	173
Cent Patricia	86	86	86½
Astoria	16	13	15
Coast Copper	400	....	....
Cassels-Treth	55	53	55
Dalhousie Oil	40	....	....
Dome	4085	4075	4085
Dom Exp	3⅛	3	3⅛
Eldorado	297	286	290
Falconbridge	349	349	349
Columario	27	26	27
Hollinger	1740	1740	1740
Home Oil	106	106	106
Howey	126	125	126
Hudson Bay	1325 bid.		
Goldale	28½	28	28½
Kirk. Hudson	55-60	..	..
Kirk. Lake	60	59	59
Kirk. Townsite	21	21	21
Gunnar	229	223	226
Greene S.	86½	85	86½
Pickle Crow	152	150	152
Read Authier	145	140	142
Parkhill	42	40	40¾
Man. & East	37	32½	37
Paymaster	27	26	27
L. Maron	8	8	8
God's Lake	420	383	400
Halcrow	20	17	18
Harker	11½	11	11
White Eagle	22½	22	22½
Wainwright	90	90	90
Granada	61	61	61
Bear	30	30	30
Lee Gold	10½	..	..
McIntyre	47 bid	..	..
Macassa	257	250	257
Maple Leaf	42	38	42
Malartic	60	59	59
Mining Corp.	200	195	195
Malrobic	3½	..	..
Moffat-Hall	6¼	5½	5⅝
McMillan	70	69	69
Mc.-Graham	60	57	57
McWatters	51½	50	50¼
McKenzie	157	150	155
Noranda	4250	..	..
Stadacona	39	39	39
Pend-Oreille	62	60	60
Pioneer	1285-1320	..	..
Premier	128	127	127
Reno Gold	99	96	96
Ribago	¾-⅞	..	..
Sherritt-Gordon	78	75	77
Siscoe	240	237	240
San Antonio	585	565	570
Sudbury Basin	140	140	140
St. Anthony	56	55	56
Sylvanite	275	265	270
Teck Hughes	665	660	660
Towagmac	45	..	..
Thompson Cad.	52	50	50
Ventures	83	82	83
Waite-Amulet	105	105	105
Wayside	7⅞	7½	7½
Wright-Harg.	960	945	960

UNLISTED.
Forty-four, 1550-1600.
Great Bear Dev., 19-21.
Long Lac Lagoon, 41-43.
McLeod-Cockshutt, 76½-79.
Mosher L. L., 30-32.
Roche L. L., 33½-35.
Smelter Gold, 40-42.
Toburn, 133-138.
Bankfield, 105-110.

BILL BRONHRON BEATEN

WHITE CITY STADIUM, Eng., July 21. (AP). — Jack Lovelock, great New Zealand mile runner, today defeated Bill Bonthron of Princeton in the mile run climax of the annual international track meet between the combined force of Oxford-Cambridge and Princeton-Cornell.

HOG PRICES

TORONTO, July 21 (CP)—Bacon hog prices continued to lose ground and to-day's levels showed losses of 15 to 25 cents. To-day's prices: Kitchener, $8.60, down 15c; Hull, Que., $9, down 25c; Peterborough, $8.50, down 25c.

YOUTH IS HELD IN MURDER CASE

Brother-in-law Claims He Was Away When Greek Woman Slain

REVOLVER MISSING.

GLACE BAY, N.S., July 21 (CP) —Young Nicholas Markadonis was still held for questions to-day while police investigated the mysterious shooting of his 28-year-old sister-in-law, Mrs. Steve Markadonis, slain while she filled a milk bottle for her baby.

A bullet through the back of the neck killed the youthful Greek housewife yesterday in the kitchen of her home here. The house was supposedly empty at the time except for herself and her elderly mother-in-law, Mrs. George Markadonis, who found the body after hearing a "commotion."

Nicholas Markadonis, 18-year-old brother of the dead woman's husband was taken into custody for questioning early this morning. He told police he was in Dominion No. 6 a few miles away, at the time of the shooting—around 4.00 o'clock.

Mrs. Markadonis was killed by a 25 calibre revolver. It penetrated the back of her neck and lodged at the base of her skull. No trace of the revolver could be found.

Market Closing On All Exchanges

WALL STREET

NEW YORK, July 21 (A.P.) — Stocks steadied in to-day's brief market session after an initial burst of selling and carried numerous issues to a new low for the year. The meals, leaders of yesterday's relapse, recovered some of their previous losses. The close was irregular. Transfers aproximated 560,000 shares, the largest Saturday total in more than a month.

MONTREAL EXCHANGE.

MONTREAL, July 21 (C.P.).—In a quiet half-session of trading on the Montreal Stock Exchange, prices declined to lower levels today. Changes were mainly fractional.

McColl Frontenac eased ⅛ at 13. Sherwin Williams was down ½ at 14½, while Southern Canada Power declined ½ at 13½. General Steel Wares was off ⅛ at 4½. Canadian Pacific Railway eased ⅛ at 13⅛. International Nickel declined ⅛ at 24¾.

Brazilian Traction at 8½ recovered ⅛. Canada Northern Power advanced ½ at 21. Canadian Industrial Alcohol "A" gained ⅜ at 6¾.

TORONTO INDUSTRIALS.

TORONTO, July 21.— (C.P.) — Volume showed little expansion in to-day's short session on the Industrial Board of the Toronto Exchange and prices were barely steady, being influenced by a note of uncertainty prevailing on the New York board.

Nickel closed unchanged while Ford A dropped below the 19 mark, C.P.R. dropped a half point and Brazilian at 8¾ was down ¼. Two of the distillery stocks, Walkers Common and Distillers Seagrams registered losses of ¼ to ¼ and Industrial Alcohol held a small advance at the close. The brewery stocks moved with the trend, with Canada Malting developing the main weakness in a drop of a point to 30.

TORONTO MINING

TORONTO, July 21 (C.P.) — Market leadership still rested in God's Lake in the closing session of the week on the mining section of the Toronto exchange, that Manitoba issue climbing to a close at $4 for a gain of 20 cents, winding up a week in which it has doubled its price under volume running into huge figures.

Very little action developed in the high-priced gold group. Dome picked up 25 cents in some broken lot trading. Wright Hargreaves gained 10 cents while Bralorne, Teck Hughes and Hollinger were down 5 to 10 cents each.

Noranda at $42 was unchanged, and Mining Corporation lost 5, Sherrit 4 and Sudbury Basin remain unchanged.

Nova Scotia Guides Provide Real Thrills

Time: During the full moon of August.

Place: Lake William, Lunenburg County, Nova Scotia, Canada.

Scene: A beautiful woodland lake with sloping banks clothed with evergreens and silver birches.

Performers: The licensed guides of Nova Scotia, true sportsmen, celebrated for their skill in the various arts of hunting and woodcraft.

Lake William, Nova Scotia, has become well known in recent years as the scene of the Sports Tournament of the Nova Scotia Guides. These men stage a full week's program unique on this continent in atmosphere and appeal. Hundreds of tents are set amid majestic pines and birches, and at night the scene has irresistible charm. Numberless camp fires light up the surrounding forest and lake and the moonbeams strike the water and stray through the trees. Crowds gather around the camp fires and hearty community singing is a pleasing feature.

The days are given over to a varied and interesting program. 200 yard ranges are provided for heavy rifle contests and separate ranges for the .22 rifle and revolver contests. The Trap Shooting Association of the Maritime Provinces of Canada hold their annual shoot in connection with these sports. A sheltered cove affords a fine setting for fly-casting from a float along a line of markers to show distance. Last year Bill Edson, champion fly-caster of New England, broke the world's record for distance at this Meet. Exciting canoe races and burlesque and spectacular contests furnish fun and variety. Tub races, greased pole contests, canoe tilting, kettle boiling and landing the human fish are amongst the regular stunts. The latter is a strenuous contest between the best fly caster and a powerful swimmer with a special harness over his shoulders. The Nova Scotia Government exhibits at this Meet native wild animals including moose, deer, bear, raccoon and others, also native birds.

Many who attend the Nova Scotia Guides Tournament bring tent and blankets and rough it among the big trees. Others find abundant hotel accommodation in nearby hotels, country inns or farmhouses. Of course the best of fare is served on the grounds. The dates for the 1934 Meet are August 20—26.

Mayor Houde Lays Own Five-Year Plan

MONTREAL, July 21 (C.P.)— Mayor Camillien Houde of Montreal has his own five year plan. It is a plan for the social and economic reconstruction of Canada and would last over a period of five years.

Mayor Houde's plan, as outlined by the mayor himself yesterday, has six main points. They are: back to the land movement on a national scale; Canada-wide adoption of old age pensions; tax of five per cent on all incomes over $12,000; general legislation for gradual re-establishment of the woman in the home and the man in business; legislation setting maximum hours of work and minimum wages for all of Canada; and curb on "financial buccaneers" by a law under which five directors in each corporation would become responsible for the acts of their organization.

NO CRIME WAVE.

WALKERVILLE, Ont., July 21.— (C.P.).—Here is one city that cannot boast a crime wave. Commenting on the fact that Walkerville has no court cases to dispose of, and the Chief Constable said no court had been held for two weeks, and added, "On that occasion, we only had one drunk on the docket."

Neighbors

HOPKINSVILLE, Ky., July 21 (CP)—Mrs. Esma Taylor's cow got into John Lantrip's garden, and got Mrs. Taylor into court.

She was bound over to the Grand Jury on a charge of shooting at Lantrip. She said he had used an axe on her cow.

Quakes In Panama Open Huge Fissures

PANAMA, July 21.—(A.P.)— A second series of earthquakes terrorized inhabitants of David City, in interior Panama, early to-day. Nearly all of the town's buildings have been destroyed by disturbances of the past four days.

The latest shocks destroyed some damaged walls, but there were no casualties.

Dwellers on islands off the coast reported great earth fissures and violent earth movements.

This apparently bore out the theory of local seismographers that the centre of the opening disturbances Tuesday was in the sea.

Tents and other supplies were sent to David City, which has a population of 6,000 and preparations were made to give other aid. Money may be forwarded to help the inhabitants rebuild their homes.

Russell Company Gets Cobourg Dredging Job

OTTAWA, July 21. (C. P.) — Four additional contracts under the public works program have been recommended by Hon. H. A. Stewart, the Minister of Public Works. The location of the works, the successful tenderer, and the price follow:

Port Grenville, N.S., breakwater extension, R. A. Douglas of New Glasgow, about $6,575.

Cobourg, Ont., dredging, Russell Construction Co., of Toronto, about $11,800.

Grand Etang, N.S., piers extension A. R. Morrison and E. L. Thorne, Jr., of Halifax, about $9,416.

Escuminac, N. B., breakwater extension, Harold N. Price of Moncton, about $22,232.

The explosions of the Lambrechies coal mine in Belgium, which meted death to 54 miners, caused postponement of the proposed reduction in wages of mine workers.

BARLOW BREAKS LATE SCORE TIE

(Continued From Page 1)

or silver medals for the first and second stages.

To-day he captured His Majesty's Prize of $1,250 in cash, the N.R.A's Gold Medal and Gold Badge.

He did not win outright. He totalled 288 in the second and third stages out of a possible 300, and this score was equalled by Captain J. Sedgewick of the Durham Regiment. The two men immediately shot off the tie and Barlow was the winner.

Best of the Canadian finalists was the veteran Company Sergeant-Major George Emslie of Toronto, a Bisley competitor since before the war. He had 142 and 141 in the final two stages for a total of 283, five points below the winning aggregate.

Remaining Canadian scores were: Private P. J. Martinsen of La Tuque, Quebec, 280; Lieut. Donald McLeod of Sain John, 279; Lt.-Col. F. M. Utton of Toronto, 279; Sergeant James Borland of Toronto, 278; Capt. A. C. Lucas of Toronto, 278; Lieut. Neal Dow, of Saint John, 277; Captain H. W. Bishop, of Ottawa, 273 and Corporal B. M. Beaumont, of Vancouver, 270.

Fall Among Majors

The Canadians took none of the major awards. Sedgwick automatically took second place, getting $250.

Leading Seaman Bent of the Royal Navy, with 286, was third, winning $125. Captain E. G. Hooper, of the North Lancashire Regiment; Commander Sir Lionel Fletcher, of the Royal Navy; Captan A. J. Andrews of the 19th London Regiment and Sgt.Maj. T. Cook of the Army Medical Corps took the fourth to seventh places respectively each with 285 points.

Following are the detailed scores of the Canadians in the King's Prize: (second and f tlaesanigs, ! Prize: (second and final stages, possible 300):

CS.M. George Emslie, Toronto	142	72	69	283
Pte. P. J. Martinsen, La Tuque	145	66	69	280
Lieut. Donald McLeod, Saint John.	144	72	63	279
Lt.-Col. F. W. Utton, Toronto	142	70	67	279
Capt. A. C. Lucas, Toronto	142	71	65	278
Sgt. James Borland, Toronto	139	74	65	278
Lieut. Neal Dow, Saint John	141	67	69	277
Capt. H. W. Bishop, Ottawa	140	69	64	273
Cpl. B. W. Beaumont, Vancouver	140	71	59	270

German Battleship Visits England First Time In 20 Years

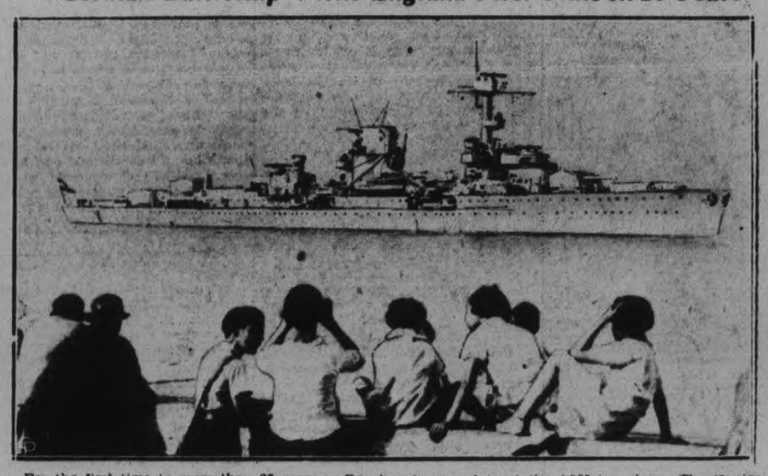

For the first time in more than 20 years, a German battleship visited an English port. The post-war German cruiser, Leipzig, is shown as she steamed into Portsmouth harbor. She is capable of 32 knots an hour and is of the 6,000-ton class. The Konigsberg, sister ship of the Leipzig, is another visitor at Portsmouth.

Pair Of Ceremonial Garters Be Welcomed, One No Use Says Engl and's 'Lady Bountiful'

LONDON, July 21. (A.P.) — Lady Houston, England's "Lady Bountiful," wants a new pair of garters—the ceremonial kind the King confers on famous men.

Writing in her magazine, the Saturday Review, to-day, she says:

"The deaths of the Duke of Wellington and the Duke of Marlborough have created an unexpected problem for filling two vacancies that have arisen in the Order of the Garter.

"As one would be of no use to me, I modestly suggest that I be given them both."

Lady Houston became England's wealthiest woman when she inherited the $35,000,000 estate of her late husband, Sir Robert Houston, the shipping magnate, several years ago. Her charitable gifts earned her the title of "Lady Bountiful."

The first aeroplane flight over Mount Everest was financed by her.

ADVERTISE IN THE DAILY EXAMINER

A Hard Death

MADISON, Wis., July 21. (AP) — Death from starvation has come to Tony, 15-year-old leopard at Vilas Zoo, three weeks after he bit off his tongue.

His affection for Duchess, a sleek lioness occupying an adjacent cage, proved his undoing. Although repulsed by Duchess on many previous occasions, Tony tried again three weeks ago to win her favor. He thrust his tongue between the bars and fondy licked Duchess' neck. The lioness turned savagely and seized his tongue between her teeth. Tony's jaws snapped together, severing his tongue.

Despite the efforts of Fred Winkelman, zoo director, and attendants to feed him, Tony gradually weakened and finally succumbed to starvation.

GRAIN WILTING

(Continued from Page 1)

the way of the wheat—winter-killed to such an extent that there is not much of this crop reported.

Just Half a Crop

Hay is even higher than was expected three weeks ago. Most of it is in, and about half a crop is the general estimate although in some instances the yield is much better than that figure. A. D. Runions, representative of the Department of Agriculture, believed the hay will return about 60 per cent crop.

The pea fields need rain. A big percentage of this crop has been cut already, but the later sowing has been showing signs of wilting this week.

Roots are progressing satisfactorily with a substantia potato harvest in sight.

Market gardeners endorse the reports of the need of an old fashioned reviving rain. The tomatoes are ding well, but the ground lacks moisture at present.

On the whole the townships are facing a minor crisis which will be avoided if rain comes within the next few days.

Market Briefs
as Received Over Wire
LEEMING AND LEEMING
Phones 2786—2787

NEW YORK, July 21. — While willing sellers are absent, willing buyers are also few in number. The stalemate which exists in the market can be and will be broken but it is probable that several days or a few weeks will elapse before definite change in sentiment takes place.

Telephone has long been considered an issue of investment merit and rightfully so. It's earnings over a period of years has been excellent and if these were normal times "T" would be a purchase. However, in view of both recent monetary developments are the gradual trend toward money inflation as well as political agitation for further rate revisions by utility companies the outook is none too promising.

Broker's Opinions

Jackson Bros. — "Action of the rails should give the cue to the immediate trend of equities.

Fenner & Beane—"We would prefer to buy on recessions in the expectation that the next price movement would be a break through recent trading ranges into higher territory.

Waldo Young — "The industrials have not yet broken the July 3rd lows but climax of immediate phase may not be reached until Monday morning. At any rate it is not a time to withdraw from positions taken and held over a period of weeks for the longer pull. Nothing has occurred despite the discouraging appearance of the market during the past two days to make immediate decisions on withdrawals from positions imperative. We should have a climax of this selling phase by Monday forenoon. In meantime would avoid selling on weakness either today or Monday. I would expect stocks like American Can, Sears, Dupont, Air Reduction, Montgomery, Cerro De Pasco and U. S. Smelting to show the best rallying power.

GARDEN PRODUCE VERY PLENTIFUL

New Potatoes 25 Cents Peak on Local Produce Market.

EGGS 18 TO 22.

Garden produce previded the bulk of the local market this morning, with a scupcon of the pungent little onion pervading the atmosphere.

Chickens were comparatively scarce at an average price of twenty cents a pound. Eggs were quoted at from 18 to 22 cents and butter at 21 and 22 cents.

New potatoes were offered at 25 cents a peck, and one dealer reported two cars of last year's crop having arrived in the city during the week, bringing no comfort to the local growers.

The remnant of the strawberry crop made a light offering, and wild raspberries were moving freely at ten and twenty cents a box, with $1.50 asked for a large pail.

Livestock-Produce Quotations

FRUITS AND VEGETABLES.

TORONTO, July 21 (C.P.) — Wholesale prices on fruit and vegetables as supplied by White and Co., were reported unchanged to-day with the following exceptions: Canadian raspberries, pint, 8 to 10c; Leamington outdoor tomatoes, No. 1 11 qt. basket, $1.10 to $1.35; No. 2, 11 qt. basket, 90c to $1.

TORONTO PRODUCE.

TORONTO, July 21 (C.P.) — Wholesale prices on produce delivered at Toronto as supplied by the United Farmers' Co-operative Co., here to-day were: Grade "A" large, doz. 18c; Grade "A" medium, doz. 17c; Grade "B" doz. 16c; Grade "C" doz. 15c; churning cream, No. 1, lb. 18c; No. 2 lb. 16c; butter No 1 solids, lb. 18½c; No. 2 solids lb. 18c.

Ontario Cobbler potatoes, bag, 75c

Dealer's price on hand-picked white beans, in carlots, F.O.B. as point of shipment $1.25 bushel.

LONDON BROKER IS FOUND DEAD

(Continued from Page One)

trouble. The case was enlarged until yesterday.

Dr. Banghart stated at that time that Mr. Struthers had collapsed at his office and had to be taken home in an ambulance. His condition was so serious that no person was allowed to visit him.

PERJURY COUNT

(Continued from Page 1)

Thompson was taken before magistrate Jones in his office and remanded until Friday. Bail was refused and he was taken to the Dom jail. According to the Crown, Thompson has been unable to explain to the satisfaction of the police his action in obtaining the marriage license or in keeping silent for the past three day.

TRAFALGAR LONG LAC LIMITED

HOME NEWS---A WELCOME SUMMER BOARDER . . .

You might not want all of the people, but you do want all of the news from back home! This paper will be a permanent vacation companion if you'll just leave your Summer address with us before you go. Phone 1600 right now.

NEIGHBORLY NOTES

Please Phone Items to 1600 or 601

Major J. S. Grafton, Vice-President of Grafton and Co., was in the city this week.

* * *

Mrs. Thomas Sutton of Stockton, California, is visiting friends in this city and Bobcaygeon.

* * *

Ruth Deyell and Florence Camps of Toronto are spending two weeks at "Inglestane" "Y" Camp.

* * *

Miss Agnes Trenbeth of Chicago, Mrs. J. J. Mitchell and Miss Mary Joan Mitchell of New York City are guests at the home of Mr. and Mrs. Victor Hamilton, 40 Robinson Street.

* * *

The regular weekly Thursday afternoon Field Day of the Kawartha Golf and Country Club was held this week with a splendid attendance. Hostesses for the occasion were Mrs. F. J. Overend and Mrs. R. J. McGrath. Tea was served from a table done with a lace cloth and centered with a silver bowl of lovely summer flowers. Those assisting were Miss Peggy Scott, Mrs. V. Rutherford and the Misses Robson. The prize for approaching and putting was won by Miss Ada Adams, while the prize for hidden holes was won by Miss Robson.

* * *

* * *

Mr. Allan McIlmoyle of Detroit is visiting his mother, Mrs. W. H. McIlmoyle, King Street.

* * *

The many friends of Miss Vickie McNamee will be pleased to know she is progressing favorably after her recent operation in Nicholls Hospital.

* * *

Mrs. Herbert Faint of Regina is spending a few weeks with her mother, Mrs. W. H. McIlmoyle, King Street.

* * *

The many friends of Miss Jean Murray, 474 Park Street, will be pleased to learn that she has returned home from Nicholls Hospital, where she underwent an operation for appendicitis.

* * *

Miss Vera McIlmoyle of Selwyn entertained the Trustees and families of S.S. No. 17, Otonabee, on Thursday evening. Mr. and Mrs. Fredsrick Carpenter of Keene were also present. The evening was spent in dancing and games.

* * *

On Wednesday evening, at the home of Mrs. A. Pink, a miscellaneous shower was held for Miss Iona Sanderson of Lakefield, whose marriage to Mr. Gordon Millen of Peterborough takes place shortly. About 60 guests were present and the rooms were prettily decorated in colors of pink and white. The gifts were drawn in on a waggon by little Jacqueline Duck and Reginald Swainston of Chatham. Dainty refreshments were served by the hostess.

* * *

Miss Ida Petch, Reg. N., of Winnipeg, is the guest of Dr. J. J. Craig and Mrs. Craig, Hunter Street.

* * *

Mrs. M. S. Donoghue and her daughter, Miss Ann Donoghue, Charlotte Street, left this morning for a visit with relatives in Chicago.

* * *

The names of Miss Doris J. Bannister, Rubidge Street, and Miss Dorothy E. Henry, Homewood Ave., appear in the list of those who have obtained Interim High School Assistant's Certificates in the list announced from the Ontario College of Education.

* * *

Those registered at Camp Inglestane for this week were: Misses Elizabeth Thomlinson, Evelyn Aggas, K. Millard, Jean Doris, A. McCarthy, P. Edmonds, M. Sisson, M. Hamilton, Mary Roche, Betty Couper, Linden Reed of Peterborough, Constance Widdow, Nellie Corke, Rose Tyler of Hamilton, Mrs. and Miss Passmore of Toronto, Misses Hoffman of Waterloo, Miss Pequegnant of Kitchen, Miss Hilda Lee of Toronto and the Misses Bready of North Battleford, Sask.

* * *

Miss Alva Sparling of Wilcox, Saskatchewan, is visiting Miss Beatrice Malane, Roger Street.

* * *

About twenty members of the Women of the Moose motored to Cobourg to hold their annual picnic at the camp of one of their members, Mrs. G. Chambers.

BUSINESS AND SOCIAL STATIONERY

THE most casual announcement, and the most formal wedding invitation earn equal care and attention here. You will be more than pleased with any printing we do for you. Inspect our modern plant at your leisure.

PETERBOROUGH EXAMINER

Fashion Service

A slenderizing model is today's attaractive dress. It is quite suitable for the matron, yet has much youthful charm.

Very pretty are the sheer cotton chiffon voile prints, eyelet batiste, handkerchief-finish lawn prints, etc., for such a dress.

Washable silks in plain pastels, white or prints, sheer linen prints, etc., are also lovely for this model.

For practical wear, the dress would be nice carried out in multicolored checked seersucker, or pastel pique.

Style No. 2998 is designed for sizes 16, 18 years, 36, 38, 40, 42, 44 and 46 inches bust. Size 36 requires 3½ yards of 39-inch material with ⅜ yard of 39-inch contrasting.

The Examiner:
Please order for me—
Pattern Number .....
Size .....
My Name .....
Address .....
.....
I enclose 15c in payment. Allow five days for return.

Peppy Baby Marie Scratches Doctor

CALLANDER, Ont., July 21.—(C.P.)—The five amazing infants of Mr. and Mrs. Oliva Dionne to-day continued their remarkable progress toward norma llife expectancy and the possibility of receiving their first actual water bath. But that may be some time yet.

The quintuplets celebrated their 54th day of their routine incubator life, gaining strength and weight under the care of their Northern Ontario physician, Dr. A. R. Dafoe. A small red birthmark on the left thigh of tiny Marie, who demonstrated her strength by scratching the doctor as he straightened her little blanket, was identified as a naevus type of tumor.

The doctor, however, said he had been keeping a close watch on the tumor and was satisfied there was nothing alarming about the child's condition in this regard. Because of the baby's tiny size nothing can be done at present, the doctor said, but when she gains strength radium treatment may be used as a matter of precaution.

CARPENTERS HOLD CONVENTION.

ST. CATHARINES.—The Ontario Carpenters' convention opened here this morning with Robert Barnett, Ottawa, presiding as acting president. Tom Moore, president of the Trades and Labor Congress, is present as well as Arthur Martell, Montreal, and James Marsh. Delegates are present from Brantford, Cornwall, Cobourg, Dundas, Hamilton, London, Niagara Falls, Ottawa, Stratford, Toronto, Welland and Windsor.

For the first 28 weeks of 1934, ending July 12, the number of hogs graded in Canada was 1,719,796, a decrease of 55,339 compared with the same period of last year.

WIFE PRESERVERS

Porch meals are charming in hot weather. The convenient tea wagon, or its equivalent, may hold electric cooking things if you have outlets in the floor or wall of your porch.

Your Health

By DR LOGAN CLENDENING

In Ripley's Odditorium at the Century of Progress, one of the exhibits is a man who has unilateral control of his eyes.

Standing before you with both eyes looking straight ahead, he will move the right eyes slowly outward until it is looking out of the right corner of the eye.

Then he will return it to center and move the left eye outward in the same way, bring it back, and then move it until it gets right into the corner of the eye next to the nose.

The cases of this condition recorded in medical literature are very few. There are only two of them in American medical magazines, and about five or six in German.

In the Southern Medical Journal this month there is the report of a case. The young man who was the patient had been unable to get very far ahead in his school work, so he was taken out and put in his father's printing office. Here, too, he appeared to be very stupid, and supposing that his backwardness might have something to do with his vision, he was taken to the oculist. There the true state of affairs was discovered. The patient himself was unaware of his queer faculty. His headache and fatigue were due to the strain he subconsciously exerted to keep his eyes moving synchronously.

For most of us, the nervous system has been trained so that if one eye glances to the left, the other follows it exactly.

There is an interesting story of a similar case in Scotland. A pickpocket was arrested in Edinburgh. His victims had testified that the man was cross-eyed. But this man's eyes were normal. The police force arranged to play a trick on the suspect. While he was being examined a make-believe fight was staged in the next room and a pistol fired, and the man cautiously moved one eye towards the direction of the disturbance, and it was immediately evident why he had been described as cross-eyed.

People with this abnormality are tremendously handicapped, because if they become tired the eyes are liable to go off center and they see double. Most of them are unable to get through school for this reason, and in the event that they do any close work, they have terrific headaches, and are generally regarded as lazy and stupid and incompetent.

QUESTIONS FROM READERS

P.: "Can you please tell me how to get rid of a birthmark?"

Answer: There are several methods, ranging from the use of carbon dioxide snow to radium and ultra-violet light. The treatment depends largely upon the nature of the birthmark. In the thick, spongy forms, radium is probably the best. In the flat, strawberry marks, ultra-violet light usually is most successful.

P. B.: "Is water from a hot water tap all right to drink? I work in a theater and carry my lunch, and make tea by running water from a tap over a tea bag."

Answer: Such water is perfectly safe.

Just Between Us Women

A daily chat with Examiner neighbors conducted by Anne Wilcox

The walls of a sun porch or a screened-in verandah are really the side of the house. They may remain unornamented, or they can form a feature of the decorative treatment. Unless the sun porch partakes more of the room idea and less of the verandah, it should be furnished like an indoor room, but suggest decidedly the open-air element. There are sun parlors which rightly deserve the name parlor. Sunny they may be, but they certainly have little about them to indicate they are for open air enjoyment. When they are of this sort they can have bookcases or shelves along the walls, and furniture which would never withstand exposure without serious damage. The walls can have framed pictures on them provided they are of fields and streams, summer landscapes, seascapes, etc. But pictures are not recommended.

* * * * * * *

Simple wall hangings are preferable. Pottery wall pockets for flowers, especially when filled with gay blossoms and trailing vines introduce a garden feature. So also do ornamental wrought iron plant brackets with flourishing plants in pots in their standards.

* * * * * * *

The treatment of screened-in piazza walls must be kept very simple to be appropriate, but this does not deter them from supplying pleasant decoration. A welcome note is struck by a wall pocket, or rack of wood or bamboo, in which is an array of palm leaf fans, or others of the flat sort which are chosen for their ornamental as well as their practical value.

* * * * * * *

An electric light in a quaint lantern fixture adds decidedly to the appearance of a piazza wall of an old-fashioned house. A modern outdoor fixture goes best with modern porch furnishings. There are styles which are gratifying to the eye, both because of the good light afforded and the shape and ornamental features of the fixture. It is important to have some illumination on the piazza, and if the house is not equipped with electricity, a regulation lantern can be hung from a good-looking bracket type of long hook. These wall lights are useful in sunporches, but as electric lamps can be featured in them appropriately, they are not so accented, as in screened-in piazza decoration.

* * * * * * *

A washable wall hanging dresses up a piazza wall. It must be secured to the wall so that it does not blow with a disturbing flutter in the wind. India prints are suggested. Be sure they will launder. Not all of them have fast colors. A cross-stitch picture such as the Tandem Coach is charming. When the background is a grey green and the coach and horses, etc., are in cross-stitch silhouette in dark rich pumpkin yellow the effect is quaint. Or a Chinese color combination blue background with cross-stitching in Chinese red is fascinating. Old coaches were often this shade of red and yellow, so the color combinations are true to type as well as artistic. In such wall hanging the medium and foundation must be fast color to withstand laundering.

Household Hints

MENU HINTS
SUPPER

Ham Souffle	Hot Biscuits
Green Peas	Berries and Cream
Cookies	Milk Tea

Make your biscuits in the morning, right after breakfast. Cut them out and let stand in the refrigerator until you are ready to bake them. Then have your oven hot, and bake them quickly. After 15 minutes the oven may be lowered to 350 degrees for the souffle to bake.

Today's Recipes.

Ham Souffle—Three tablespoons of butter, three tablespoons flour, one-half teaspoon salt, two cups milk, one-third cup bread crumbs, two cups ground cooked ham, three eggs, separated. Make a white sauce by melting the butter, blending in flour and salt. Add milk slowly, stirring constantly until thickened and smooth. Add bread crumbs and cook three minutes. Add ham and well-beaten egg yolks to the mixture. Fold in egg whites, beaten stiff. Turn into a greased casserole or baking dish, bake in a moderate oven, 350 degrees Fahrenheit, from 30 to 45 minutes.

Sour Milk Spice Cakes—One cup sugar, one-fourth cup butter or other shortening, one egg, one-fourth cup molasses, one-half teaspoon each of allspice and cloves, one teaspoon cinnamon, one cup sour milk, one teaspoon baking soda, one teaspoon baking powder, two cups flour, pinch of salt. You may add raisins, currants, nuts, or leftover jam or jelly to this recipe if you wish.

Overseas Mail

Mail for the New York route to connect with steamer Europa sailing July 25th will close at the local Post Office at 11 p.m. July 22nd.

Mail for the New York route to connect with steamer Majestic sailing July 27th will close at the local Post Office at 10.30 a.m. July 25th.

Mail for the New York route to connect with steamer Ile de France sailing July 28th will close at the local Post Office at 10.30 a.m. July 26th.

Mail to connect with steamer Montcalm sailing from Montreal July 28th will close at the local Post Office at 10.30 a.m. July 27th.

STRIKE IN 7TH WEEK.

AMHERSTBURG, Ont., July 21 (C.P.).—Striking dredge and tugmen remain obdurate in their demands to owners, who also are unyielding. The strike is now going into its seventh week. All negotiations have failed, and prospects of settlement seem farther away than ever.

JUST AMONG US GIRLS

By GLADYS GLAD

Woman Pays for Excess Poundage Of Body, Famous Beauty States

That famous operatic star, Nanette Guilford, was recently ordered by a municipal court judge to pay $1,034 to a well-known surgeon for 18 pounds of flesh that he had assisted her in losing. Nanette, you see, was slated to appear at the Opera Comique in Paris. She wanted to look her best, so she enlisted the aid of the surgeon, in order to lose weight. And after she'd succeeded, the surgeon, like Shylock, demanded that she pay for her pounds of flesh.

Nanette had to pay for the pounds of flesh that she'd lost. But most heavy women have to pay for the excess pounds that they retain. Not in actual money, of course. But they do pay in discomfort, discontent and lack of allure.

If there's any one time when excess flesh becomes a discomfort and a burden, it's during the hot summer season. Yet summer is such an easy time to reduce that it is a mystery to me how anyone could possibly prefer the discomforts that result from overweight during hot weather. In the summertime, the body is satisfied with far less fuel than in the wintertime, you know. Rich, heavy, fatty dishes just naturally are supplanted by light salads, and vegetable and fruit dishes. And as a consequence, a well-planned reducing diet, such as the one outlined in my "New Figure" booklet, is very simple to follow, because the foods involved are the foods that comprise most ordinary summer dishes.

Food is required chiefly as fuel for the work of the body. Our bodies must do something with every morsel of food that we put into them. If we eat only enough to meet our bodily requirements, our weight remains normal. If we eat too much, the excess is stored away as fat. And if we reduce our food intake, our bodies draw upon their fat reserve and our weight decreases.

Every gal should see to it during the summertime that she eats just enough food to enable her body to do its daily work with ease—and no more. The more work she does, of course, the more food she'll need. But if she consumes more food than her body can utilize, she'll put on a lot of excess poundage, and will probably feel perfectly miserable during the torrid weather.

ANSWERS TO QUERIES.

Hair

Helen: The hot oil treatments for reconditioning the hair before a permanent wave are described in my "Beauty Culture" booklet. This booklet also contains an excellent dandruff remedy, and the egg shampoo and lemon rinse for blonde tresses.

Shirley Temple

Figure

Betty B.: It is indeed possible to reduce the hips and thighs, and develop the bust at the same time. The full-instructions are too long to print here, but are given in my "New Figure" booklet.

Cosmetics

Anna: I think a soft peach powder, soft orange rouge and light lipstick would blend well with your coloring. Shades of tan, brown, blue, gray, dark green, dark red and black should become you.

Editor's Note: To obtain Miss Glad's pamphlets on "The New Figure" and "Beauty Culture" write, care of this paper, enclosing a self-addressed envelope stamped with a three-cent stamp, and ten cents in coin for each, to cover cost of printing and handling.

WHAT YOU SHOULD KNOW ABOUT HOUSES

A Weekly Home Feature Service Supplied to The Examiner by Home Builders' Service Bureau, 177 Jarvis Street, Toronto 2

CARPENTRY

Carpentry, consisting of the framing and closing of a building, and the finishing work (cabinets, built-in cupboards, wardrobes, trim, doors and finished flooring, etc.), is usually performed by the general contractor.

Floor joists must be levelled with special care. To stiffen the walls, and, incidentaly, serve as a fire-stop and draught preventative, wooden blocks of same dimensions as the studding should be inserted between floor and ceiling.

Reference is made in the specifications to "trussing"; this means distribution of a heavy load over a doorway so that the vertical members or jambs prevent sagging. Steel beams resting on wood are inadvisable, occasioning uneven settlement due to the rigidity of steel and shrinkage of wood; steel should rest on steel, iron on masonry.

An Interval for Drying

For a week or ten days after the plastering is finished construction work should be stopped to permit thorough drying and shrinkage of the lumber before applying trim. A saving may be effected in selecting quantity stock millwork, but individuality, of course, is an important factor and worth the additional cost of special work.

Woods and Their Applications

White pine is admirable for exterior painted trim. Oak is good where carving is specified, while chestnut serves adequately for adzing and wire brushing.

As awnings impose considerable strain on over-window millwork, such timber should be well anchored. The best exterior trim for stained treatment is oak, chestnut or walnut. Cypress is not generally used because of its shrinkage tendency. Stain for chestnut trim must be carefully selected as the sap flows when damp, often causing wall stain.

The Entrance

The main entrance door of a home is a conspicuous feature and an effective medium for architectural expression. If agreeable to the eye it suggests friendly hospitality and creates an atmosphere of harmony. A solid pine door is practical if the decoration is to be pigment rather than a stain. With a veneered door, so as to withstand the onslaughts of dry and damp weather the various plys of wood should be held by waterproofed glue.

The Garage

In general, garage doors are constructed of white pine or cypress these light woods causing less strain on hinges and framework than heavier material, such as oak. They are also sold in stock thicknesses.

The overhead type and counter-balanced spring type of garage door have many advantages and their easy operation make them popular.

Interior Doors

Doors for vestibule, stairhall, living-room, dining-room, library, sunroom or breakfast room, should harmonize with the prevailing architecture; however, good stock doors that can be used to advantage are available in numerous designs. Stock doors may be installed in the service section also usually of white pine with panels either of pine or fir.

For Interior Trim

Woods most commonly used for interior trim, wardrobes, stairways and doors, are oak, walnut, mahogany, birch, poplar, figured gum and Ontario white pine. Pigment spreads rapidly on poplar, the grain being dense, and as sap streaks are not objectionable such wood makes a satisfactory base. The result with pine is less favorable even when well coated with shellac.

The stairway treads call for serviceable hardwood, such as oak, maple or walnut, although, where a mahogany stain is desired and the price of walnut is prohibitive, birch is occasionally used. The handrail should conform to the tread, but the balustrade and stair risers may be of different wood. For rear service stairs, pine serves admirably.

Montreal Sea Scouts Arrive Back In City

Tanned to a rich chocolate shade, the five young Sea Scouts who set out a month ago on a 1,500-mile cruise from Montreal to Lake Simcoe and back in a 227-foot whaler, paused at George street wharf last night on their way back to their home city. They report an excellent trip.

"We did plenty of arm work," George Duncan, captain of the ship, declared, pointing to the several pairs of oars. "Sailing was good in the large open stretches of water but there was nothing to do but row in the narrow channel stretches."

The other members of the crew are Wesley Duncan, John Swift, Jack Bradbury and Harold Hicks, all of Montreal. All the lads are under 20 years of age. By day they have been on the move quite steadily and at night they have been sleeping in the open. When the weather is clear, they chose a grassy spot on the nearest shore for their beds, and in bad weather they throw canvas over the hull of the craft and bunk on its long seats and floor.

The boys are moving on to-day, heading down the Trent Valley system for Lake Ontario and ultimately Montreal.

Puritan Maid FULL-FASHIONED SILK STOCKINGS

The best money can buy. Not sub-standards or irregulars. Every pair rigidly inspected.

WE START WITH A FULL-FASHIONED SILK STOCKING PERFECT IN EVERY DETAIL.

TRULY REMARKABLE VALUE at, per pair 69c

NEXT IN ORDER IS OUR OWN "GORDON MAID" in an entrancing range of colors, per pair 79c

THEN OUR "LUCKY SEVENS" IN THREE WEIGHTS—"Sheerette"—delightfully sheer, surprisingly durable; "Medium Chiffon" and "Medium Service Weight". All at per pair 89c

We cannot make a better stocking—no one can. WE HAVE HEAVIER STOCKINGS

OUR HEAVY 9-THREAD SERVICE is the best dollar stocking we know of $1.00

Then our EXTRA HEAVY 10-THREAD silk to-the-top formerly sold at $2.00, per pair now $1.25

And our EXTRA LARGE for stout people $1.25

A complete range of seasonable shades always in stock.

RICHARD HALL LIMITED

CONTRACT BRIDGE

WRITTEN FOR CENTRAL PRESS

By E. V. SHEPARD

PRE-EMPTING WINS AND SAVES GAME.

When you have made up your mind to play a hand for game, and at your own choice of call, the best policy is to bid game at once, just as East did today. Had he made an opening bid for less than game South would have overcalled with spades, and gone game. The opening bid of 4-hearts, fourth hand, was higher than South dared bid. Both sides were vulnerable. The declarer's hold pre-emptive bid won game for his side. Also it saved the other side from bidding the game which it could win.

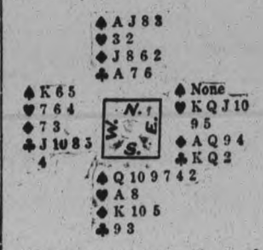

The opening lead was the 7 of spades. Dummy played low. North saw that he need not overtake, if the lead was the fourth best, so he played his 3. East ruffed with the 9. Later on he might need the 5 to enter dummy.

East led the king of hearts. South's ace won. Again the declarer ruffed with an honor when South led another spade. East pulled the last opposing trump, glad that trumps broke, as East must ruff again when opponents won with their ace of clubs. It is often surprising how even 6 trumps melt away when the declarer ruffed continually.

North declined to play his ace of clubs until East's third lead of that suit. Then North led his ace of spades, again forcing the declarer. The only thing that East could do was to lead his ace of diamonds, followed by a low diamond. South won the second diamond trick at the tenth trick, he led his good king of diamonds. Dummy ruffed and all remaining cards of the declaring side were good. The hand fulfilled its game contract, losing one trick in trumps, one in clubs and one in diamonds, but the declarer held none too great strength.

How should South Play?

South played the following hand at 6-no trumps doubled. The opening lead was the jack of clubs. Before Monday think how many he should make against perfect defence.

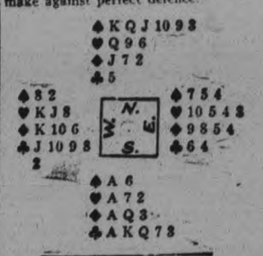

SETTLEMENT NEAR

SAN FRANCISCO, July 21. (AP) Hopes of peace stirred anew along the strike-torn Pacific coast to-day—despite martial law threats at Portland and disorders at Seattle—as federal agencies pressed for settlement of the prolonged maritime conflict. For the first time in two months, trucks driven by union men rolled along the San Francisco waterfront when the last line of a general strike collapsed with the unconditional return to work of teamsters.

The Peterborough Examiner

PETERBOROUGH, ONTARIO, CANADA, SATURDAY, JULY 21, 1934

CONGER

COAL

SUMMER PRICES
In Effect NOW
EGG.....14.50 STOVE 14.75
NUT.....14.50 PEA ...12.50

'Phone 48
266 Charlotte St.
T. O. DONALDSON,
Local Manager.

Oxford Group
PUBLIC MEETING
Y.M.C.A.
SUNDAY, JULY 22, 8.30 P.M.
1d-18-6317

YOUR NICKEL BUYS MORE ICE CREAM HERE
TRIPLE HEADER CONES
5c THREE BIG SCOOPS
DEAN'S CAFE
Opposite Capitol

The Weather

TORONTO, July 21.—Synopsis—Pressure is high north of Lake Superior and in the Southeastern states, but low over Saskatchewan and the Missouri Valley, with a moderate depression in the Gulf of St. Lawrence and a trough extending southward to the New Jersey coast. The weather has been decidedly warm in Ontario and Saskatchewan and unsettled with showers and thunderstorms in many parts of the west while rains have been general in the Maritimes.

Georgian Bay: Fresh winds, shifting to easterly partly cloudy and comparatively cool tonight and Sunday; probably scattered showers.

Northern Ontario: Moderate winds; fair and comparatively cool today and part of Sunday; probably followed by showers.

Ottawa and Upper St. Lawrence Valley: Moderate northwesterly winds; fair with moderate temperature tonight and Sunday.

Northwestern Quebec and Lake St. John: Moderate west to northwest winds; fair and comparatively cool today and Sunday.

BIRTH.

CARNOCHAN. — At the Nicholls Hospital, Peterborough, on Friday, July 20th, 1934, to Mr. and Mrs. D. Carnochan, of 207 Stewart Street—a daughter.

IN MEMORIAM

KIRK—In loving memory of my dear friend, Mrs. Ellen Kirk, who passed away July 22nd, 1933.

Sweet memories will linger forever
Time cannot change them, it's true,
Tears that may come cannot sever
My loving remembrance of you.

—Ever remembered by Frank.

H. T. HICKEY
Phone 3024
ALTERATIONS AND BUILDING of All Descriptions.
Homes Built to Order
Houses Converted into Duplexes
W.S

24-HOUR SERVICE
We Specialize in Re-Building Automobiles that have been Wrecked. Body and Fender Repairs, Welding, etc. Also Re-Painting and Re-Decoing. All Job Guaranteed.
J. J. DUFFUS COMPANY
PETERBOROUGH
Tues.Sat.-tf

DUFFUS FUNERAL SERVICE
Open All Night.
'PHONES - 1703. 1760. 1173W
Sat.-tf

MOVING WEST?
M. RAWLINSON, Limited
Established 48 Years

Special Rates on Household Effects in Pool Cars to Winnipeg and West to Coast.

Long Distance Moving and First-Class Warehouses for storing Household Effects.
610 YONGE ST. - TORONTO
Telephone Kingsdale 3125

LOCALS

CHICKEN DINNER

Sunday, July 22 and every Sunday following from 12 to 2 p.m., Lakeview House, Young's Point. For reservation phone Lakefield 553 r 22. 50c per plate. Manager T. D. Stenner. 2d-18-6304

IVEY'S FLORIST

Mixed bouquets, funeral and decoration flowers. Phone 3006. 5 Wolsley street. 2d,18,3838

DO YOU NEED GLASSES?

Consult Edith Warren Kee Optometrist, permanent office at Harris Drug Store, 172 Charlotte Street. 'Phone 527. W,S-tf-3245

AMERICAN ANTHRACITE COAL

Prices have advanced 50c per ton. You will save money by purchasing your coal this month before another advance. All sizes in stock. Phone 96, McCarthy and Johnston. W,S,2103

HEATING, TINSMITHING, PLUMBING,

Have W. R. Turner, 195 Simcoe Street. Phone 591
REPAIR YOUR HEATING SYSTEM
Agents for Hecla Furnaces
t,t,s,—tf

WOOD

Good dry body mixed wood, choice heavy dry hemlock slabs; also dry mixed slabs for sale, cut as required. 'Phone 96, McCarthy & Johnston. Mon.,Thur. t,t,s

LEARN TO SWIM.

Special Swimming Lessons for Boys 8 years of age and over at the Y.M.C.A. — 10 Lessons for $1.00. Small Groups Individual Instruction. 2d-19-6312

AUCTION SALE

of Dawson's Feed and Seed Co., 380 Water Street—1931 Whippet 2-Ton Flat Truck, Office Equipment, Merchandise. Monday, July 23. W. J. Hancock, Auctioneer. 2d-18-6309

SPECIAL OFFER.

Jewel range, high closet, copper reservoir, ivory enamel trim, large oven and fire box. Special $37.95 until Aug. 15th. A. E. MICKS, 212 Hunter street. 'Phone 423. 1d-18-3856.

GARDEN PARTY

At St. James' Church, Emily (Boate's Church), Wednesday, July 25—Ham and Salads. Good Program featuring "Mother's Moment," a Play, Mark Street United Church. Admission 35c and 20c. 2d-19-3859

CAMP MEETING.

Special Gospel Services will be held in the Tent at Chamberlain, beginning on Lord's Day at 7.30, and Each Night during the Week at 8 o'clock (except Saturday). All are heartily welcome. 1d-18-6314

REFRESH YOURSELF.

Men! Take advantage daily of Shower and Swim Privileges at the Y.M.C.A. Membership to October 1st, $2.00. Swimming instruction by appointment. 2d-19-6313

WATER TRIP TO LINDSAY.

Monday, July 23, Steamer Stoney Lake leaves George Street Wharf at 7.30 a.m. for a Sail through the Kawartha Lakes and to Lindsay. Passengers will return by C.N.R. about 8 p.m. same Evening. Round Trip, Boat and Rail—Adults $1.50, Children 75c. Meals served on board. 2d-19,21-6281

OMITTED

In the Card of Thanks inserted yesterday by the Church Vacation School the names of Nielson's Dairy and Sunshine Dairy were accidently omitted as having donated pasteurized milk to the Beginners and Primary departments of the school.

TRADE-IN WATCH SALE

Special allowances on your old watch on a trade in on a new watch.

Large assortment to choose from in ladies' or gent's and colors of white green or natural gold.

Let us give you an estimate on your old watch.

Have one of these new and up-to-date watches now. See these special. All popular makes.

Priced From
$10.00 And Up
Warne's
DIAMOND HALL
Phone 880

PRAIRIE CROPS NORTHERN AREAS SHOWING WELL

Southern areas of Manitoba and Saskatchewan Needs Rain Badly.

GRASSHOPPERS ACTIVE

Wheat is in Blossom, Oats Heading Out, But Straw Short.

WINNIPEG, Man., July 21—With the exception of the Peace River territory weather has been generally hot and dry during the past week. The more northerly crop growing districts in all the prairie provinces show the best prospects. Southern acreage in Manitoba and Saskatchewan needs rain badly and grasshoppers and hail have caused damage in limited areas. Haying operations are well under way. Coarse grains need more moisture, according to the weekly crop report of the Agricultural Department, Canadian National Railways.

The Portage-Brandon division in Manitoba shows no improvements since the last report except in the more northern sub-division. If present hot weather continues considerable grain will be cut for feed purposes. In the Dauphin division weather has been hot and dry. Wheat is headed out and filling well. But additional rainfall would be beneficial. No report of rust damage.

Drought and Hoppers

In southern Saskatchewan the continued drought and grasshopper damage is causing considerable apprehension. The Saskatoon division reports grain is now all headed short. Conditions generally are fairly good but more rain is needed to insure grain filling out properly. Slight damage from insect pests is reported.

Weather throughout the Prince Albert division has been very warm with occasional showers. Grains are headed out but show an uneven stand, early sown grains being short while later sown crops will be of normal height. Continued warm weather, tempered with rains, required. No damage from any source reported.

Calgary Gets Hail

In the Calgary division of Alberta, crops continue to make good progress. Several heavy rains, mixed with hail, were experienced during the week in certain subdividne. Grasshoppers are reported but damage has not been great. In the Edmonton division wheat is mostly headed out and coarse grains are showing rapid progress. Some hail and grasshopper damage noted but not serious. Crops are generally progressing satisfactorily but more rain would be welcome in some sections.

Throughout the entire Peace River territory weather has continued cool anud rainy. Grain is in splendid condition, wheat is well headed out and warm weather is now needed. Some slight damage from hail reported in some districts.

Present prices on dry feed or good early grass fed butcher cattle are considered quite good selling on the local market from $4 to $5.25 prices for plain and unfinished cattle are very unsatisfactory and such animals should be held back wherever possible.

UNITED STATES PAIR DEFEATED

McGrath and Crawford Take Measure of Wood and Shields in Davis Cup Matches.

WIMBLEDON, Eng., July 21.—(AP). Vian McGrath, 19-year-old Australian tennis star and his more famous teammate Jack Crawford, to-day humbled Sidney B. Wood, Jr., and Frank Shields in the opening singles match of the Australian-United States interzone final of aDvis Cup pla to practicaly clinch the five match series.

Crawford first defeated Shields 6-1, 6-2, 12-10 and McGrath then scored a surprising upset over Wood 7-5, 6-4, 1-6, 9-7.

The defeat of Shields was not unexpected but Wood had been counted on to defeat his youner, ess experienced adversary and give the United States a fighting chance in the next three matches.

Lester Stoefen and George M. Lott, Jr., remain favorites to defeat Crawford and Adrian Quist in the one doubles encounter Monday but Crawford is a prohibitive choice to win from Wood next Tuesday even if Shields should overcome McGrath, and that is no certainty after the younster's great showing to-day.

The matches were played under threatenin conditions and on turf made slippery by an early morning rain. Only a rare 1,000 spectators were in the stands at the start although some 4,000 more were here for the finish.

Ban Non-Suit Move In Bradley's Trial

CAMPBELL'S BAY, Que., July 21 (C.P.).—A motion for non-suit was moved by defence counsel at the trial of Michael Bradley here today. The ground for the motion, as stated by counsel, was that the Crown had failed to prove its case. Judge Philemon Cousineau dismissed the motion.

It was announced that the defence does not propose to summon any witnesses. Consequently addresses to the jury by Crown and defence will proceed this afternoon, with the possibility of a verdict later in the day or this evening.

In moving the motion, Mr. Crankshaw said: "The Crown has failed to prove its case. The evidence of the Crown demonstrates the fact that five people were murdered. There is not a bit of evidence to prove that it was the accused. The Crown is resting its case on circumstantial evidence. There was no case made by the Crown. Admitting that the facts presented by the Crown are correct, they have not proved their case."

2nd Panama Quake Takes Toll of Lives

PANAMA, July 21 (A.P.). — A number of persons were reported killed this morning by a second series of earthquakes, which caused the public wharf at Puerto Armuelles to collapse.

No estimate of the number killed and injured was available. Property loss was said to have been high. The new quakes terrorized the inhabitants of David City, in the interior, destroying most of the houses still standing after the devastating tremors of mid-week.

TORONTO'S GRAND OPERA STAR MAKES HER U.S. DEBUT TO-NIGHT

Mlle. Val Yosha, (Edith Shuttleworth) Recently Majored in Mathematics at U. of T.

BEEN STUDYING ABROAD.

(By Mary Elizabeth Plummer).

NEW YORK, July 21 (A.P.). — To "Mlle. Val Yoska," grand opera's high C's proved more interesting than the "X" of highest mathematics.

As a result, the slender, auburn-haired girl who not long ago was Toronto University's ace triginometry student is making her United States operatic debut to-night.

She will sing the role of 'Amneris' in "Aida" at Asbury Park, N.J., with the New York Grand Opera Company. And down in front row will be her mother, Mrs. John K. Shuttleworth of Toronto.

"Of course I'm happy," she said, as she perched on her bed in a Broadway hotel, while her mother looked on.

"I've always looked forward to singing in New York, and this is right next door."

The singer swung a white-shod foot. She looked like Lily Pons—in a white dress with sailor emblems and a jaunty beret.

2 Years Abroad.

Still in her twenties, Val Yoska has behind her several concert tours and two years of European study with several operatic appearances, including one at La Scala.

Back home in Toronto, she is Edith Shuttleworth, who majored in mathematics, made the Toronto University swimming team, won a tennis prize, and an athletic letter—and planned a career in chemical research.

But concert offers followed on the heels of her first vocal tour, arranged by the University Extension Division. She hesitated between music and engineering school, and chose music.

"But I've sung," she said, "since I was so high."

"Near disaster," in the shape of a lost wig, marked her arrival in New York. A wig shop by mistake sold the "Amneris" wig she was to wear to-night.

The singer's mother went out and reclaimed it.

"Mother's my practical side," said the young soprano.

Her mathematical training proved of use once, she said. That was when she gave a "chromotographique" concert, using colored lights during her songs, and made a "perfectly beautiful" graph to guide eight electricians.

Magistrate's Court

Declining to plead on advice of his counsel, Orville McCall of this city was remanded until next Friday when he appeared before Magistrate Langley in Police Court this morning on a charge of driving while intoxicated. He was arrested on George Street yesterday. The Hon. G. N. Gordon, K.C., is acting for him.

Joseph Cannan and Moses Amyot, two local men, were remanded until Monday on charges of having liquor illegally in a place other than a private residence.

MAIN STREET TOPICS

Jabs and Jottings as Picked Up by an Examiner Reporter.

POPULAR EMPLOYEE

A wreath has been sent to the Watford home of Edward Tait, victim of a blasting tragedy near Burleigh Falls on Wednesday, by his comrades in the road camp in which he was employed. It is reported that he was one of the most popular workers in the camp.

J. A. Stewart, camp superintendent, has sent a message of condolence to the dead man's widow and family.

ARTICLES WANTED

We have been asked to secure the following:

For one family a bed and dresser, and for another family a dresser or chest of drawers.

As these families are in most distressing circumstances, they would be very grateful if they could obtain the above. Please telephone The Examiner and they will be called for.

GERMAN CREDITS VERGE OF CRISIS

Two Fined, Jailed for Having Secret Accounts Abroad—Warnings Sent Out.

EXCHANGE RUNS LOW.

BERLIN, July 21 (C.P.).—Prison terms and fines added force today to Germany's desperate efforts to shield her perilously scanty supply of foreign exchange.

A special court imposed the sentences on three men, one a foreigner, for not revealing possession of foreign credits.

Hendrick Bahlmani of Holland was sentenced to seven months' imprisonment, and fined 12,000 marks (about $4,800) for "treason against public economy" for failing to reveal possession of a 90,000-florin credit in a Dutch bank.

The two Germans were sentenced to three years and one month and one year and two months, respectively, for concealing much larger amount.

New restrictions on the imports of fibrous and textile materials and steps toward reorganizing industrial life on a "self-sufficiency" basis indicated Germany was in desperate straits so far as international trade is concerned.

Such moves led observers to believe the third Reich is rapidly approaching a crisis in her financial life from which there will be no escape unless help comes from abroad in the form of new credits, lower tariffs or extraordinary bartering arrangements.

2 Austrian Bombers Captured, Face Death

VIENNA, July 21.—(A.P.)— Two Socialist bombers were captured to-day after seriously wounding a policeman who attempted t oblock their escape. Under the new decree of Chancellor Englebert Dollfuss, they must hang.

The pair had just dynamited the track of the Danube Riverbank Railroad and were leaving the city when the police intercepted them.

They fired three shots, two of them taking effect, but soon afterward were captured and confessed the bombing as well as the shooting.

Another Socialist was arrested for the possession of explosives. The charge also carried a compulsory death penalty.

In Aschenkirchen, two persons were injured by an exploding bomb. In the Tyrol, the traffic on the Mittenwald Railway was paralyzed by dynamiting. At Schattwald, also in the Tyrol, an electric sub-station was dynamited and in Salzburg a Heimwehr (Home Guard) leader was wounded by assassins.

DR. V. A. KILLORAN
Has taken over Dr. E. P. McNulty's office and will practice in association with him, giving special attention to—
SURGERY and OBSTETRICS
OFFICE HOURS—
1 to 4 p.m.
6.30 to 8 p.m.
Telephone 352
Night and Holidays 867R2
3d-21,24,26-6316

War Still Raging Between Bolivia And Paraguay

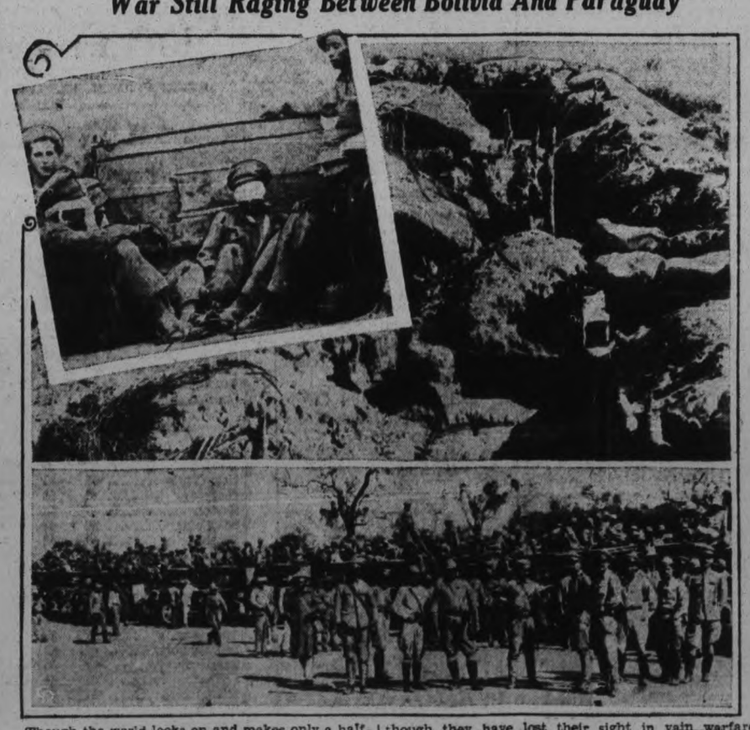

Though the world looks on and makes only a half-hearted move to stop it, war rages in all its ferocity in South America between Bolivia and Paraguay. Reports state that thousands have been killed in the war which has been going on for nearly two years. The layout shows scenes from behind the lines. UPPER LEFT, wounded Bolivian prisoners, glad of a chance for life in the hands of Paraguayans, even though they have lost their sight in vain warfare At RIGHT is seen a section of the crudely made trenches, while below are Paraguayan troops ready and eager for the fray; a photo taken just before they left for the Chaco front. Owing to the great danger and nature of the country, photographers have been unable to get actual photos of the fighting. There are the only photos of recent date that have come from the scene.

PRESTIGE INCREASED.

LONDON, July 21.—(C.P.-Havas).—Having conducted an investigation in continental Europe, Hector Bywater, British naval expert, drew the conclusions, according to his signed article in the Daily Telegraph to-day, that the prestige of Great Britain has been increased, that France, far from being bellicose, merely seeks to defend her northern borders, and that relations between France and Italy have cooled to some extent.

Chinese department stores in Manchuria report that sales are increasing.

Chicken Dinner
Six o'Clock Every Sunday at SOUTH BEACH INN.
The pleasant place to spend a week-end. Good Bathing Beach.
W. E BROOKS, Prop.

DON'T FORGET
HIAWATHA REGATTA
WEDNESDAY, JULY 25th
2d-21-23-6301

LAKEFIELD PAVILION
Dancing Nightly—Nelson Kelly AND HIS BAND
BE AT LAKEFIELD, TUESDAY, JULY 24TH
SQUARE AND ROUND — 2 BANDS 2
Harry McManus, Square — Nels. Kelly, Round
4 HOURS DANCING 25c
3d-18-3792

BROCK STREET SUMMER GARDENS
"Where All the District Dances"
The Musical Program for Tonight
to be rendered by Mose Yokom and his Orchestra is quite a fascinating one, and the usual large Saturday night crowd should have a thoroughly enjoyable time. Lots of novelties.
Be with the crowd to-night at Brock Street Summer Gardens.
Admission (Gentlemen Only), 10c—Dancing 5c.
Watch for the announcement of next week's special attraction.

DANCE TONIGHT
ROUND AND SQUARE, JULY 21, 8 p.m.
MOOSE HALL — NEXT TO POST OFFICE
ADMISSION—35 CENTS PER COUPLE. 25 CENTS SINGLE
CASH AND OTHER VALUABLE PRIZES
JIM BLACK'S POPULAR 7-PIECE ORCHESTRA
The boys whose policy is not to promote flashes in the pan for their own personal gain, but to rremain consistent in the production of good music, healthy surroundings and good times for all utilizing the profits for those more unfortunate than themselves.

WASH-DAY WONDER
SOAP Gets dirt out. No soapy smell. It refreshens clothes like new. Try it and you'll look for more Ask for Wash - Day Wonder Soap —your grocer will get it for you. 15c a package.
2d-14,21

A Complete Dry Cleaning Service -
Also Repairing, Alterations etc.
We call for and give prompt delivery.
PHONE 75
PEPE'S
173 SIMCOE ST.

BETWEEN BITES YOU WILL WANT TO READ THE HOME NEWS . . .
Even if you're 50 miles from civilization, you're still interested in the news from home! Give us your vacation address before you get away. No matter how alone you want to be, home news keeps you from being lonesome.

RAINVILLE OUSTS MARTIN IN ONTARIO TENNIS UPSET

DAVIS SAILS—Dwight Davis, donor of the Davis Cup, and daughters, sail for European tennis conference.

MOST COMPLETE SPORT PAGES IN CENTRAL ONTARIO

PETERBOROUGH

EXAMINER SPORTS

Read by More than 18,000 Daily SATURDAY, JULY 21, 1934 Sports Department—Phone 1600

NEAR COLLISION—Rust Heinz and Joel Thorne nearly collide during Hearst speedboat regatta in Pittsburgh, Pa.

INSIDE THE PADDOCK

BY ART MURRAY

EVERYTHING IS in readiness at Stamford for the return of the bangtails this afternoon. Plenty of horses, plenty of riders, and all that is needed to make the meeting a huge success is plenty of customers at the mutuel wickets. Toronto fans do not go for trotting races like they do for the runners. This was ably demonstrated on Thursday of this week when only twenty-five hundred turned out to Thorncliffe to see the Grand Circuit open its session, with all the star trotters and pacers on the North American continent in action. On any ordinary day when the runners are performing at the same place the crowd is always over six thousands, with double that number on opening days and Saturdays.

× × ×

THEY TELL us there is a race at Niagara for this horse Pan which won at Dufferin some time ago and paid a fabulous price. One horse that is right at home on the Stamford racing strip is Reflecting, either in a sprint or over a distance of ground. The long shot price of the week was at Rockingham on Thursday when Monks Star paid $209.50 for every two dollar straight ticket. The second summer meeting at Hamilton begins on Aug. the fourth next or two weeks from today exactly. It might be interesting to know that Stamford Park led all tracks in this country in the percentage of winning choices for the season of 1933.

× × ×

HAYFIRE the plater we told you about the other day was unfortunate enough to break his leg so badly that he had to be destroyed. Arthur Hullcoat has Barry back in his barn again and you can look forward to this one bringing home the bacon quite regularly now as Arthur seems to understand him thoroughly. The stewards at Detroit are still keeping up their fearless work. The latest was the winning effort of On Sir the other day after a few dismal performances. When the trainer did not give a satisfactory explanation they decided to refuse the entry of this one in the future. A valuation was made the other day of the racing stock of the Whitney Stable. The total value placed on it was $169,000 which is a lot of horse flesh to own. The famous Equipoise is included in the lot.

× × ×

We hear that Tels has been working well and is ready. Over at Arlington there is one called Croon who is a lot better than a green hand. Some of the smart ones are expecting to make the winter's coal on this one. Unencumbered is at Detroit just limbering up and from now on will win his share. Last year he was a standout and will be just as good from the present time. Johnny Hynes the former trainer of the Thorncliffe Stable has started his new duties of conditioner of the horses belonging to the new C. and C. Stable. He is one of the best.

FIGHTS LAST NIGHT

HOLLYWOOD— Abie Feldman, 179, New Yrok, and Bob Olin, 173, Brooklyn, drew (10).

PSIMO BEACH, Calif.—Freddie Miller, 126½, Cincinnati, outpointed Clever Sison, 126½, Manila, (10); Frankie Castillo, 135, Mexico, stopped John Cruz, 126, Manila (6).

Electrics Cinch E.P.L. Playoff Berth

FOSTERS ARE ELIMINATED IN E.P.L. TANGLE

Four-Run Splurge in Opening Frame Gives Electrics 6-3 Victory.

SEVERAL BAD ERRORS

Fosters were eliminated from the E.P.L. race and C.G.E. cinched a playoff berth as a result of the Electrics' 6-3 victory over Fosters before a small crowd at the Exhibition Grounds last night. It was only a fair sort of game, several bad errors on each side and a couple of boners robbing the contest of considerable interest. A four-run splurge, mostly through errors, in the opening frame gave C.G.E. a safe margin right at the start. The Electrics will now meet Cogs in the playoffs.

Some excellent twirling was dished up on both sides. Gene McCarthy went the route for the losers and held C.G.E. to three hits, a scratch single to short in the first, and a single and double in the fourth. He fanned five, walked one and should have won the game with better support. Jack Barry hurled five frames for C.G.E. giving three hits in the third inning, fanning three and walking the same number. Clair McGillen finished with no hits, two strikeouts and three walks.

Houlihan, Bert Bailey and Doug Mowry got the only Foster hits, the latter being a double. For C.G.E. Weir hit a two-bagger, H. Mowry and Barry knocked singles. B. Bailey and McCarroll handled a few tough chances for the losers while Young pulled off a neat running catch for the Hatton crew. Two double-plays resulted from poor base-running by Foster players, second out in each case being in the nature of a bonehead play.

The Electrics stepped out and put the tilt on ice in the initial stanza with four markers, three unearned. Weir was safe on an error, Nicholls was hit by a pitched ball, Busby got to second on a bad heave and Mowry scratched a single. These and two outs sent in the runs. They got their other two markers in the fourth, Johnston being safe on an error, stealing second and tallying on Barry's single, the latter taking second on the throw-in and racing around on Weir's double.

Fosters failed to threaten except in the third when they got three on two errors, a walk, singles by Houlihan and B. Bailey and a two-base blow by Doug Mowry. With the bases loaded, a double-play retired the side.

The Box Score:

Fosters:	AB	R	H	PO	A	E
Dinesen, 2b	3	0	0	1	1	3
Houlihan, ss	4	1	1	1	1	0
Maudsley, 1b	3	0	0	7	0	0
J. Bailey, lf	3	0	0	0	0	0
B. Bailey, cf	3	0	1	3	0	0
McCarthy, p	2	0	0	0	2	0
McIlwaine, rf	1	0	0	0	0	0
McCarroll, 3b	3	1	0	1	1	0
Mowry, c	3	1	1	5	0	0
	25	3	3	18	5	3

C.G.E.:	AB	R	H	PO	A	E
Weir, 1b	2	1	1	4	0	0
Nicholls, 3b	2	1	0	2	1	2
Busby, cf	3	1	0	0	0	0
Mowry, c	3	1	1	8	2	0
Saunders, ss	3	0	0	2	1	1
Young, rf	2	0	0	1	0	0
McGillen, p	1	0	0	0	0	0
Johnston, 2b	3	1	0	1	0	0
Huggins, lf	1	0	0	0	0	0
Corbett, lf, 2b	3	0	0	2	1	0
Barry, p, rf	3	1	1	1	1	0
	24	6	3	21	6	3

Score by innings:

Fosters	003 000 0—3
C.G.E.	400 200 x—6

Summary: Stolen bases—Fosters 3, C.G.E. 1. Left on base—Fosters 7, C.G.E. 2. Earned runs—Fosters 1, C.G.E. 1. Two-base hits—D. Mowry and Weir. Double-plays—Barry to Mowry to Weir, Corbett to Mowry to Nicholls. Hits—off McCarthy 3, off Barry 3 in 5 innings, off McGillen 0 in 2 innings. Struck out—by McCarthy 5, by Barry 5, by McGillen 2. Walks—off McCarthy 1, off Barry 3, off McGillen 3. Hit batsman—by McCarthy (Nicholls). Time of game—1.10. Umpires—McCarney at plate, Lebarr on bases.

YESTERDAY'S STARS

By the Associated Press)

O'Dell Hale, Indians: Had perfect day at bat against Red Sox with four hits.

Jimmie Foxx, Athletics: Hit 29th homer to provide winning rung against Tigers.

Mel Ott, Giants: Scored three times in victory over Reds, hitting 23rd homer and single.

Will The Pennant Fly Here For First Time In 25 Years

This most recent photo of Navin Field, taken during the Yankee-Tiger series in which the Detroits wrested from the New Yorkers the American league lead, may be the site of a world series for the first time in a generation. It was just 25 years ago—1909—that the Tigers won a flag.

INDIANS ADVANCE TO THIRD WHILE SENATORS DROP TO 6TH

Tigers Lose to Athletics While White Sox Beat Yankees in 13-inning Tilt.

GIANTS OUT ON TOP.

By HUGH S. FULLERTON, Jr.
Associated Press Sports Writer

Two rather significant changes were recorded in the American League standing of the clubs today but they didn't affect the rivals for the lead.

While the pace-setting Tigers and second-place Yankees were taking a pair of trimmings from tail-end clubs yesterday Cleveland Indians, responding to threats to the managerial security of Walter Johnson moved into third place ahead of Boston and St. Louis Browns slipped past the tottering Senators into fifth.

Due to Monte Pearson's wildness, the Cleveland tribe had a difficult time winning its fourth in a row and its second from the Red Hose, 5-3. The Indians belted Rube Walberg out in the second, putting together four hits and an error for four runs but Boston got three back in the sixth after a trio of walks and when Pearson became wild again in the eighth Mel Harder had to rescue him.

Rogers Hornsby's Browns took a more decisive method of shoving sixth place. They won 7-4 for their sixth straight triumph as George Blaeholder kept things under control until the ninth while his club made good use of nine hits.

Jimmie Foxx was the cause of Detroit's downfall. He clouted his 29th home run of the season in the eighth inning to provide the winning tally in the A's 5-4 victory and to put himself ahead of Bob Johnson in their race for the major league lead. The White Sox had to go 13 innings to beat the Yankees 7-6 on one base hits after the three circuit swats, including Lou Gehrig's 25th, had scored all the New York runs.

The proverbial "luck" of the Giants held good to give the National League leaders an extra half game margin over the Cubs. Four runs down to the lowly Reds in the fourth inning, they were halted for an hour by a rainstorm. When play was resumed Si Johnson had cooled off and couldn't halt the New York batters, who slammed out seven runs in the fourth and won 11-5.

The Cubs only succeeded in playing one scoreless inning against the Phillies before rain wiped out their game, leaving them 3½ games behind.

The third place Cardinals kept pace with the Giants by smacking down the Braves 5-1 behind the five-hit flinging of James Otto (Tex) Carleton. The Cardinal flinger had a perfect game in sight until Berger smacked his 21st homer of the season in the seventh.

Pittsburgh and Brooklyn had an open date.

California is winning all sorts of championships this year. Rowing, ring, track and field, tennis—why they're even putting on a champion strike.

Win or Lose

INTERNATIONAL LEAGUE.

Toronto 8, Montreal 3.
Baltimore 3, Newark 2.
10 innings.
Albany 4, Syracuse 0.
Buffalo 12, Rochester 11.

NATIONAL LEAGUE.

St. Louis 5, Boston 1.
New York 11, Cincinnati 5.
Chicago at Philadelphia postponed end of first, rain.
Pittsburg at Brooklyn to be played later.

AMERICAN LEAGUE.

Philadelphia 5, Detroit 4.
Cleveland 5, Boston 3.
St. Louis 7, Washington 4.
Chicago 7, New York 6.
13 innings.

AMERICAN ASSOCIATION.

Milwaukee 4, Columbus 0.
St. Paul 4, Indianapolis 3.
Louisville 5, Minneapolis 1.

Our Boarding House . . . . . By Ahern

BLAKE HURLS LEAFS TO WIN OVER MONTREAL

Booneman Score Seven Runs in Second Inning for 8 to 3 Victory.

BIRDS COP SERIES.

(By Associated Press.)

Rochester and Toronto had exchanged second and third place in the International League to-day, both only a game and a half behind the pace-setting Newark Bears.

Toronto moved into second place by the margin of two percentage points over Rochester by winning an 8-3 night game decision over Montreal Royals while the Red Wings were bowing to Buffalo, 12-11, in a three-hour "owl" game at Buffalo last night. Both games were decided principally by the wildness of Montreal and Rochester flingers.

Toronto took advantage of five passes and four hits to score seven runs in the second inning and clinch its victory over Montreal. Orlin Collier gave one hit and three passes before he retired in favor of Chad Kimsey, but the latter passed two more men and allowed three more hits before the side was retired. With this early advantage to work on, Sheriff Blake had no trouble pitching his way to triumph although he himself was wild, walking eight men. He allowed only four hits, however.

Rochester outhit Buffalo 17-11, but Norbert Kleinke, John Berly, and Johnny Michaels handed out 14 passes, and the Bisons turned most of them into runs.

The Redwings led 9-3 after 4½ innings, but Buffalo came back with nine runs in the fifth, sixth, seventh and eighth frames to win out and shove the Wings down into third place. Tom Winsett, Redwing outfielder, collected a to carry off hitting honors.

In the midst of its best winning streak of a bad season, Baltimore Orioles tripped Newark 3-2 in 10 innings for their fifth victory in seven starts. Vito Tamulis and Max Butcher waged a scoreless duel for nine innings, but in the first half of the 10th, Manager Guy Sturdy drove in one Baltimore run with a double and then preceded George Puccinelli across the plate when the latter clouted a homer. In the last half, Newark drove Butcher to cover after Vince Barton hit his 20th homer with one on, Lohrman shut off the rally one short of a tie.

Cy Blanton scored his second successive shutout as Albany trimmed Syracuse 4-0 in a night game. The Senator ace allowed only four hits and fanned seven.

Standings

INTERNATIONAL LEAGUE.

	Won	Lost	P.C
Newark	59	37	.615
Toronto	57	38	.600
Rochester	58	39	.598
Albany	47	44	.516
Montreal	47	48	.495
Buffalo	44	51	.463
Syracuse	38	55	.409
Baltimore	26	64	.289

NATIONAL LEAGUE

	Won	Lost	P.C
New York	56	31	.644
Chicago	52	34	.605
St. Louis	49	35	.583
Pittsburg	41	40	.506
Boston	43	44	.494
Philadelphia	36	50	.419
Brooklyn	36	50	.419
Cincinnati	27	56	.325

AMERICAN LEAGUE

	Won	Lost	P.C
Detroit	53	32	.624
New York	50	33	.602
Cleveland	46	38	.548
Boston	47	40	.540
St. Louis	38	41	.481
Washington	41	46	.471
Philadelphia	33	50	.398
Chicago	29	57	.337

AMERICAN ASSOCIATION.

	Won	Lost	P.C
Minneapolis	51	39	.567
Indianapolis	46	43	.517
Columbus	45	46	.500
Louisville	46	44	.511
Milwaukee	47	45	.511
St. Paul	43	45	.489
Kansas City	42	47	.472
Toledo	40	52	.435

Who says it isn't done with mirrors? Eddie Montague, dropped by Cleveland for lack of batting prowess, practices phantom swats in front of his looking glass. Now he's an American Association star. Reflect on that for awhile.

Inside Sportin' Dope—By A. Wise Cracker

Well, Mac, our ball team has at last slipped up on the road. After winning 5 straight away from home the lads travelled down to Kingston Wed. and was stopped dead in their tracks by that little Napoleon of the heaving mound, Mister Yammy Jamieson, which only give the Lee talent 3 measley blows and not a run. Twice our travelling representatives had a agent on every cushion and a hit on each of them occasions woulda meant the ball game, but the boys simply couldn't deliver in the pinches, the Ponies winning 3 to nil. Our Mister Calladine pitched a mighty sweet game hisself, holding the Ponies to 6 hits and 1 earned run, but with the Petes' attack slowed down to a crawl, the youngster didn't have a chance to hang up his 4th win in a row. The lads has been doing some timely hitting for quite a spell, but Wed. Mister Jamieson had them hog-tied when safe blows meant checking in at the counting station. The win was mighty sweet for the Ponies, which have been taking it on the chin pretty regularly before the home fans.

Last Sat., Mac, the lads made about as clean a job of beating Oshawa as they have did this season, winning without much argument, except 1 mister S. Johnston was involved in, by 5 to 0. Our Mister Deyell between intervals of fire-balling the motor boys into submission slipped in a old Sally dip-the-dipper that had the Dukes hitting nothing but the humid July air. Meanwhile our talent was pecking away at the left-handed offerings of Mister L. Wills with praiseworthy gusto, particularly our Mister Foley, who after pumping a fly the 1st time up hoisted a drive over the right field wall; in his next appearance at the plate then lined a single into right, and finished up with a terrific slam to left centre for 3 bases—a good day's work for anybody's hitter. Oshawa only had 1 real chance to score when they had runners on the 2nd and 3rd buoys with 1 hand down, but their Mister Wills was called out on strikes and Mister Hurst missed 3, so that was that, except that Mister Wills declared that the last 1 called on him was inside something short of a yard or 2, and he kicked up so much fuss about the thing that he was finally invited by Mister Johnston, the finely trained ump, to go chase himself out of there because he was through for the day, or words to that effect. Anyway, as usual in such cases, the empire had the last word and Mister Wills departed, muttering. Some of the Oshawa fans proceeded to tell Mister Johnston what they thought of him, but having been around the circuit for these many moons and having been insulted by experts, the arbitrator took it as if he liked it—and the demonstration didn't get to 1st base.

Well, Mac, o'd-timer, they tell me the beer will be back Mon., so as they say in the nudist camps, "Here's looking at you."

Sportfully yours,

A. WISE CRACKER.

GILBERT NUNNS BEATS MURRAY

Mrs. Gilbert Nunns Will Defend Title Against Challenge of Mrs. W. D. Patrick.

STRONG EAST ENTRY.

(By Elmer Dulmage, C.P. Staff Writer.)

TORONTO, July 21 (C.P.). — If Marcel Rainville, Canada's Bunny Austin of tennis, has the defences to cope with the mightiest forehand in the Canadain court game, he will become the new singles champion of Ontario to-day over the head of Gilbrt Nunns, his Davis Cup captain.

Only the drilling forehand smash no one in this tournament has yet solved stands between the diminutive French-Canadian veteran and a title he really wants to win. Rainville trounced Walter Martin of Toronto, defending champion, yesterday in straight sets in their semi-final.

On the next court Nunns, Toronto's hope since Martin's downfall eliminated Bobby Murray of Montreal, Quebec titleholder, also in straight sets. These results produced Montreal-Toronto finals in both singles divisions.

Mrs. Gilbert Nunns, 1933 champion, will defend her crown to-day against the challenge of Mrs. W. D. Patrick of Montreal, the former Dorothy Gillespie of Vacouver. They won their semi-final matches yesterday.

The strong entry from the East landed Murray and Laird Watt of Montreal in the men's doubles final against the Jamaican pair, Don Leahong and Harry Dayee, and placed Mrs. Patrick and Effie Billing of Montreal in the women's doubles final against an Ottawa-Montreal pair, Mrs. L. H. Beer and Yvette Sawyer.

Electrics Tumble Keene Nine 26-19

C.G.E. Provides Snappy Brand of Ball to Defeat Rurals at East City Bowl.

C.G.E. girls provided the biggest upset of the season in the softball loop last night at the Ashburnham Bowl when they tumbled the league-leading Keene team by a count of 26 to 19, for their second consecutive win in the second half, and this loss, incidentally is the second straight defeat which the Rurals have suffered.

The Electrics came through with a snappy brand of ball and showed plenty of pep and fight in every frame. Helen Newson pitched for the winners and showed strength in the pinches, while her teammates backed her up in great style. Marilyn McCarthy started for the losers and worked for five frames. She fanned three but gave eleven free passes and was replaced by Mary McCarthy, who walked one and was touched for five hits.

Solid clouts salted the decision away for the locals, and they grabbed a lead in the sixth when Helen Newson hit a double and D. Byers added a homer to send in six counters. Roberta Gainor connected for the only four-base hit for Keene.

The teams:

Keene: D. Cocks, c; M. Brown, 2b; Marilyn McCarthy, p, cf; H. Nelson, ss; M. McCarthy, lf, p; L. McCarthy, 3b; Irene Short, 1b; I. Nelson, cf; I. Short, cf, lf; R. Gainor, rf.

C.G.E.: English, lf; DeCarlo, lf; M. Snowden, cf, ss; Byers, 2b; Millar, c; Gates, 3b; W. Snowden, ss; Hodson, cf; Self, rf; Todd, 1b; Newson, p.

Score by innings:

Keene	303 520 204—19 13 9
C.G.E.	317 461 04x—26 17 5

Umpires—Fred Scates at the plate, Pete McGillen on the bases.

Campbellford Clerks Win In Ninth Inning

(Examiner Correspondence)

CAMPBELLFORD, July 21. — The Clerks and St. Andrew's tangled in a game of softball last night which was equally as hot as the weather. The game was anybody's right up to the last minute, when Eddie Bush's single to center, with two out, brought Bob Upton home and the gong sounded with the score 10-9 in favor of the Clerks.

Major Leaders

(By the Associated Press)
Including yesterday's games.

NATIONAL LEAGUE

Batting: P. Waner, Pirates, .364; Terry, Giants, .363.

Runs: Medwick, Cardinals, 74; Terry, Giants, 73.

Runs batted in: Ott, Giants, 98; Collins, Cardinals, and Berger, Braves, 73.

Hits: Medwick, Cardinals, 126; Allen, Phillies, Terry, Giants and Berger, Braves, 122.

Doubles: Allen, Phillies, 27; Collins, Cardinals, 26.

Triples: Medwick and Collins, Cardinals, 9.

Home runs: Ott, Giants, 23; Berger, Braves, 21.

Stolen bases: Martin, Cardinals, 14; Bartell, Phillies, 11.

Pitching: J. Dean, Cardinals, 17-3; Frankhouse, Braves, and Schumacher, Giants, 14-4.

Speaking of strikes, mutuel machine workers went out on one at a middle western horse track the other day. But the track operators weren't worried—suppose it had been the customers?

National league fans are holding back their opinions on the new standard baseball because they haven't seen it yet. No sooner does it leave a pitcher's hands than it's on the other side of the centerfield fence.

RAINVILLE OUSTS MARTIN IN ONTARIO TENNIS UPSET

DAVIS SAILS—Dwight Davis, donor of the Davis Cup, and daughters, sail for European tennis conference.

MOST COMPLETE SPORT PAGES IN CENTRAL ONTARIO

PETERBOROUGH

EXAMINER SPORTS

Read by More than 18,000 Daily SATURDAY, JULY 21, 1934 Sports Department—Phone 1600

NEAR COLLISION—Rust Heinz and Joel Thorne nearly collide during Hearst speedboat regatta in Pittsburgh, Pa.

INSIDE THE PADDOCK

BY ART MURRAY

EVERYTHING IS in readiness at Stamford for the return of the bangtails this afternoon. Plenty of horses, plenty of riders, and all that is needed to make the meeting a huge success is plenty of customers at the mutuel wickets. Toronto fans do not go for trotting races like they do for the runners. This was ably demonstrated on Thursday of this week when only twenty-five hundred turned out to Thorncliffe to see the Grand Circuit open its session, with all the star trotters and pacers on the North American continent in action. On any ordinary day when the runners are performing at the same place the crowd is always over six thousands, with double that number on opening days and Saturdays.

× × ×

THEY TELL us there is a race at Niagara for this horse Pan which won at Dufferin some time ago and paid a fabulous price. One horse that is right at home on the Stamford racing strip is Reflecting, either in a sprint or over a distance of ground. The long shot price of the week was at Rockingham on Thursday when Monks Star paid $309.50 for every two dollar straight ticket. The second summer meeting at Hamilton begins on Aug. the fourth next or two weeks from today exactly. It might be interesting to know that Stamford Park led all tracks in this country in the percentage of winning choices for the season of 1933.

× × ×

HAYFIRE the plater we told you about the other day was unfortunate enough to break his leg so badly that he had to be destroyed. Arthur Hullcoat has Barry back in his barn again and you can look forward to this one bringing home the bacon quite regularly now as Arthur seems to understand him thoroughly. The stewards at Detroit are still keeping up their fearless work. The latest was the winning effort of On Sir the other day after a few dismal performances. When the trainer did not give a satisfactory explanation they decided to refuse the entry of this one in the future. A valuation was made the other day of the racing stock of the Whitney Stable. The total value placed on it was $169,000 which is a lot of horse flesh to own. The famous Equipoise is included in the lot.

× × ×

We hear that Tels has been working well and is ready. Over at Arlington there is one called Croon who is a lot better than a green hand. Some of the smart ones are expecting to make the winter's coal on this one. Unencumbered is at Detroit just limbering up and from now on will win his share. Last year he was a standout and will be just as good from the present time. Johnny Hynes the former trainer of the Thorncliffe Stable has started his new duties of conditioner of the horses belonging to the new C. and C. Stable. He is one of the best.

FIGHTS LAST NIGHT

HOLLYWOOD— Abie Feldman, 179, New Yrok, and Bob Olin, 173, Brooklyn, drew (10).

PSIMO BEACH, Calif.—Freddie Miller, 126½, Cincinnati, outpointed Clever Sison, 126½, Manila, (10); Frankie Castillo, 128, Mexico, stopped John Cruz, 126, Manila (6.

Electrics Cinch E.P.L. Playoff Berth

FOSTERS ARE ELIMINATED IN E.P.L. TANGLE

Four-Run Splurge in Opening Frame Gives Electrics 6-3 Victory.

SEVERAL BAD ERRORS

Fosters were eliminated from the E.P.L. race and C.G.E. cinched a playoff berth as a result of the Electrics' 6-3 victory over Fosters before a small crowd at the Exhibition Grounds last night. It was only a fair sort of game, several bad errors on each side and a couple of boners robbing the contest of considerable interest. A four-run splurge, mostly through errors, in the opening frame gave C.G.E. a safe margin right at the start. The Electrics will now meet Cogs in the playoffs.

Some excellent twirling was dished up on both sides. Gene McCarthy went the route for the losers and held C.G.E. to three hits, a scratch single to short in the first, and a single and double in the fourth. He fanned five, walked one and should have won the game with better support. Jack Barry hurled five frames for C.G.E. giving three hits in the third inning, fanning three and walking the same number. Clair McGillen finished with no hits, two strikeouts and three walks.

Houlihan, Bert Bailey and Doug Mowry got the only Foster hits, the latter being a double. For C.G.E. Weir hit a two-bagger, H. Mowry and Barry knocked singles. B. Bailey and McCarroll handled a few tough chances for the losers while Young pulled off a neat running catch for the Hatton crew. Two double-plays resulted from poor base-running by Foster players, second out in each case being in the nature of a bonehead play.

The Electrics stepped out and put the tilt on ice in the initial stanza with four markers, three unearned. Weir was safe on an error, Nicholls was hit by a pitched ball, Busby got to second on a bad heave and Mowry scratched a single. These and two outs sent in the runs. They got their other two markers in the fourth, Johnston being safe on an error, stealing second and tallying on Barry's single, the latter taking second on the throw-in and racing around on Weir's double.

Fosters failed to threaten except in the third when they got three on two errors, a walk, singles by Houlihan and B. Bailey and a two-base blow by Doug Mowry. With the bases loaded, a double-play retired the side.

The Box Score:

Fosters:	AB	R	H	PO	A	E
Dinesen, 3b	3	0	0	1	1	3
Houlihan, ss	4	1	1	1	1	0
Maudsley, 1b	3	0	0	7	0	0
J. Bailey, lf	3	0	0	0	0	0
B. Bailey, cf	3	0	1	3	0	0
McCarthy, p	2	0	0	0	2	0
McIlwaine, rf	1	0	0	0	0	0
McCarroll, 3b	3	1	0	1	1	0
Mowry, c	3	1	1	5	0	0
	25	3	3	18	5	3

C.G.E.:	AB	R	H	PO	A	E
Weir, 1b	2	1	1	4	0	0
Nicholls, 3b	2	1	0	2	1	2
Busby, cf	3	1	0	0	0	0
Mowry, c	3	1	1	8	2	0
Saunders, ss	3	0	0	2	1	1
Young, rf	2	0	0	1	0	0
McGillen, p	1	0	0	0	0	0
Johnston, 2b	2	1	0	1	0	0
Huggins, lf	1	0	0	0	0	0
Corbett, lf, 2b	3	0	0	2	1	0
Barry, p, rf	2	1	1	1	1	0
	24	6	3	21	6	3

Score by innings:

Fosters ..... 003 000 0—3

C.G.E. ..... 400 200 x—6

Summary: Stolen bases—Fosters 3, C.G.E. 1. Left on base—Fosters 7, C.G.E. 2. Earned runs—Fosters 1, C.G.E. 1. Two-base hits—D. Mowry and Weir. Double-plays—Barry to Mowry to Weir, Corbett to Mowry to Nicholls. Hits—off McCarthy 3, off Barry 3 in 5 innings, off McGillen 0 in 2 innings. Struck out—by McCarthy 5, by Barry 5, by McGillen 2. Walks—off McCarthy 1, off Barry 3, off McGillen 3. Hit batsman—by McCarthy (Nicholls). Time of game—1.10. Umpires—McCarney at plate, Lebarr on bases.

YESTERDAY'S STARS

By the Associated Press)

O'Dell Hale, Indians: Had perfect day at bat against Red Sox with four hits.

Jimmie Foxx, Athletics: Hit 29th homer to provide winning rung against Tigers.

Mel Ott, Giants: Scored three times in victory over Reds, hitting 23rd homer and single.

Will The Pennant Fly Here For First Time In 25 Years

This most recent photo of Navin Field, taken during the Yankee-Tiger series in which the Detroits wrested from the New Yorkers the American league lead, may be the site of a world series for the first time in a generation. It was just 25 years ago—1909—that the Tigers won a flag.

INDIANS ADVANCE TO THIRD WHILE SENATORS DROP TO 6TH

Tigers Lose to Athletics While White Sox Beat Yankees in 13-inning Tilt.

GIANTS OUT ON TOP.

By HUGH S. FULLERTON, Jr.
Associated Press Sports Writer

Two rather significant changes were recorded in the American League standing of the clubs today but they didn't affect the rivals for the lead.

While the pace-setting Tigers and second-place Yankees were taking a pair of trimmings from tail-end clubs yesterday Cleveland Indians, responding to threats to the managerial security of Walter Johnson moved into third place ahead of Boston and St. Louis Browns slipped past the tottering Senators into fifth.

Due to Monte Pearson's wildness, the Cleveland tribe had a difficult time winning its fourth in a row and its second from the Red Hose, 5-3. The Indians belted Rube Walberg out in the second, putting together four hits and an error for four runs but Boston got three back in the sixth after a trio of walks and when Pearson became wild again in the eighth Mel Harder had to rescue him.

Rogers Hornsby's Browns took a more decisive method of shoving the 1933 league champions down to sixth place. They won 7-4 for their sixth straight triumph as George Blaeholder kept things under control until the ninth while his club made good use of nine hits.

Jimmie Foxx was the cause of Detroit's downfall. He clouted his 29th home run of the season in the eighth inning to provide the winning tally in the A's 5-4 victory and to put himself ahead of Bob Johnson in their race for the major league lead. The White Sox had to go 13 innings to beat the Yankees 7-6 on one base hits after the three circuit swats, including Lou Gehrig's 25th, had scored all the New York runs.

The proverbial "luck" of the Giants held good to give the National League leaders an extra half game margin over the Cubs. Four runs down to the lowly Reds in the fourth inning, they were halted for an hour by a rainstorm. When play was resumed Si Johnson had cooled off and couldn't halt the New York batters, who slammed out seven runs in the fourth and won 11-5.

The Cubs only succeeded in playing one scoreless inning against the Phillies before rain wiped out their game, leaving them 3½ games behind.

The third place Cardinals kept pace with the Giants by smacking down the Braves 5-1 behind the five-hit flinging of James Otto (Tex) Carleton. The Cardinal flinger had a perfect game in sight until Berger smacked his 21st homer of the season in the seventh.

Pittsburgh and Brooklyn had an open date.

California is winning all sorts of championships this year. Rowing, ring, track and field, tennis—why they're even putting on a champion strike.

Win or Lose

INTERNATIONAL LEAGUE.

Toronto 8, Montreal 3.
Baltimore 3, Newark 2.
10 innings.
Albany 4, Syracuse 0.
Buffalo 12, Rochester 11.

NATIONAL LEAGUE.

St. Louis 5, Boston 1.
New York 11, Cincinnati 5.
Chicago at Philadelphia postponed end of first, rain.
Pittsburg at Brooklyn to be played later.

AMERICAN LEAGUE.

Philadelphia 5, Detroit 4.
Cleveland 5, Boston 3.
St. Louis 7, Washington 4.
Chicago 7, New York 6.
13 innings.

AMERICAN ASSOCIATION.

Milwaukee 4, Columbus 0.
St. Paul 4, Indianapolis 3.
Louisville 5, Minneapolis 1.

Our Boarding House . . . . . By Ahern

BLAKE HURLS LEAFS TO WIN OVER MONTREAL

Booneman Score Seven Runs in Second Inning for 8 to 3 Victory.

BIRDS COP SERIES.

(By Associated Press.)

Rochester and Toronto had exchanged second and third place in the International League to-day, both only a game and a half behind the pace-setting Newark Bears.

Toronto moved into second place by the margin of two percentage points over Rochester by winning an 8-3 night game decision over Montreal Royals while the Red Wings were bowing to Buffalo, 12-11, in a three-hour "owl" game at Buffalo last night. Both games were decided principally by the wildness of Montreal and Rochester flingers.

Toronto took advantage of five passes and four hits to score seven runs in the second inning and clinch its victory over Montreal. Orlin Collier gave one hit and three passes before he retired in favor of Chad Kimsey, but the latter passed two more men and allowed three more hits before the side was retired. With this early advantage to work on, Sheriff Blake had no trouble pitching his way to triumph although he himself was wild, walking eight men. He allowed only four hits, however.

Rochester outhit Buffalo, 17-11, but Norbert Kleinke, John Berly, and Johnny Michaels handed out 14 passes, and the Bisons turned most of them into runs.

The Redwings led 3-2 after 4½ innings, but Buffalo came back with nine runs in the fifth, sixth, seventh and eighth frames to win out and shove the Wings down into third place. Tom Winsett, Redwing outfielder, collected 4 to carry off hitting honors.

In the midst of its best winning streak of a bad season, Baltimore Orioles tripped Newark 3-2 in 10 innings for their fifth victory in seven starts. Vito Tamulis and Max Butcher waged a scoreless duel for nine innings, but in the first half of the 10th, Manager Guy Sturdy drove in one Baltimore run with a double and then preceded George Puccinelli across the plate when the latter clouted a homer. In the last half, Newark drove Butcher to cover after Vince Barton hit his 20th homer with one on, Lohrman shut off the rally one short of a tie.

Cy Blanton scored his second successive shutout as Albany trimmed Syracuse 4-0 in a night game. The Senator ace allowed only four hits and fanned seven.

Standings

INTERNATIONAL LEAGUE.

	Won	Lost	P.C
Newark	59	37	.615
Toronto	57	38	.600
Rochester	56	39	.598
Albany	47	44	.516
Montreal	47	48	.495
Buffalo	44	51	.463
Syracuse	38	55	.409
Baltimore	26	64	.289

NATIONAL LEAGUE

	Won	Lost	P.C
New York	56	31	.644
Chicago	52	34	.605
St. Louis	49	35	.583
Pittsburg	41	40	.506
Boston	43	44	.494
Philadelphia	36	50	.419
Brooklyn	36	50	.419
Cincinnati	27	56	.325

AMERICAN LEAGUE

	Won	Lost	P.C
Detroit	53	32	.624
New York	50	33	.602
Cleveland	46	38	.548
Boston	47	40	.540
St. Louis	38	41	.481
Washington	41	46	.471
Philadelphia	33	50	.398
Chicago	29	57	.337

AMERICAN ASSOCIATION.

	Won	Lost	P.C.
Minneapolis	51	39	.567
Indianapolis	46	43	.517
Columbus	45	45	.500
Louisville	46	44	.511
Milwaukee	47	45	.511
St. Paul	43	45	.489
Kansas City	42	47	.472
Toledo	40	52	.435

Who says it isn't done with mirrors? Eddie Montague, dropped by Cleveland for lack of batting prowess, practices phantom swats in front of his looking glass. Now he's an American Association star. Reflect on that for awhile.

Inside Sportin' Dope—By A. Wise Cracker

Well, Mac, our ball team has at last slipped up on the road. After winning 5 straight away from home the lads travelled down to Kingston Wed. and was stopped dead in their tracks by that little Napoleon of the heaving mound, Mister Yammy Jamieson, which only give the Lee talent 3 measley blows and not a run. Twice our travelling representatives had a agent on every cushion and a hit on each of them occasions woulda meant the ball game, but the boys simply couldn't deliver in the pinches, the Ponies winning 3 to nil. Our Mister Calladine pitched a mighty sweet game hisself, holding the Ponies to 6 hits and 1 earned run, but with the Petes' attack slowed down to a crawl, the youngster didn't have a chance to hang up his 4th win in a row. The lads has been doing some timely hitting for quite a spell, but Wed. Mister Jamieson had them hog-tied when safe blows meant checking in at the counting station. The win was mighty sweet for the Ponies, which have been taking it on the chin pretty regularly before the home fans.

Last Sat., Mac, the lads made about as clean a job of beating Oshawa as they have did this season, winning without much argument, except 1 mister S. Johnston was involved in, by 5 to 0. Our Mister Deyell between intervals of fire-balling the motor boys into submission slipped in a old Sally dip-the-dipper that had the Dukes hitting nothing but the humid July air. Meanwhile our talent was pecking away at the left-handed offerings of Mister L. Wills with praiseworthy gusto, particularly our Mister Foley, who after pumping a fly the 1st time up hoisted a drive over the right field wall; in his next appearance at the plate then lined a single into right, and finished up with a terrific slam to left centre for 3 bases—a good day's work for anybody's hitter. Oshawa only had 1 real chance to score when they had runners on the 2nd and 3rd buoys with 1 hand down, but their Mister Wills was called out on strikes and Mister Hurst missed 3, so that was that, except that Mister Wills declared that the last 1 called on him was inside something short of a yard or 2, and he kicked up so much fuss about the thing that he was finally invited by Mister Johnston, the finely trained ump, to go chase himself out of there because he was through for the day, or words to that effect. Anyway, as usual in such cases, the empire had the last word and Mister Wills departed, muttering. Some of the Oshawa fans proceeded to tell Mister Johnston what they thought of him, but having been around the circuit for these many moons and having been insulted by experts, the arbitrator took it as if he liked it—and the demonstration didn't get to 1st base.

Well, Mac, old-timer, they tell me the beer will be back Mon.. so as they say in the nudist camps, "Here's looking at you."

Sportfully yours,
A. WISE CRACKER.

GILBERT NUNNS BEATS MURRAY

Mrs. Gilbert Nunns Will Defend Title Against Challenge of Mrs. W. D. Patrick.

STRONG EAST ENTRY.

(By Elmer Dulmage, C.P. Staff Writer.)

TORONTO, July 21 (C.P.). — If Marcel Rainville, Canada's Bunny Austin of tennis, has the defences to cope with the mightiest forehand in the Canadain court game, he will become the new singles champion of Ontario to-day over the head of Gilbrt Nunns, his Davis Cup captain.

Only the drilling forehand smash no one in that tournament has yet solved stands between the diminutive French-Canadian veteran and a title he really wants to win. Rainville trounced Walter Martin of Toronto, defending champion, yesterday in straight sets in their semi-final.

On the next court Nunns, Toronto's hope since Martin's downfall, eliminated Bobby Murray of Montreal, Quebec titleholder, also in straight sets. These results produced Montreal-Toronto finals in both singles divisions.

Mrs. Gilbert Nunns, 1933 champion, will defend her crown to-day against the challenge of Mrs. W. D. Patrick of Montreal, the former Dorothy Gillespie of Vacouver. They won their semi-final matches yesterday.

The strong entry from the East landed Murray and Laird Watt of Montreal in the men's doubles final against the Jamaican pair, Don Leahong and Harry Dayee, and placed Mrs. Patrick and Effie Billing of Montreal in the women's doubles final against an Ottawa-Montreal pair, Mrs. L. H. Beer and Yvette Sawyer.

Electrics Tumble Keene Nine 26-19

C.G.E. Provides Snappy Brand of Ball to Defeat Rurals at East City Bowl.

C.G.E. girls provided the biggest upset of the season in the softball loop last night at the Ashburnham Bowl when they tumbled the league-leading Keene team by a count of 26 to 19, for their second consecutive win in the second half, and this loss incidentally is the second straight defeat which the Rurals have suffered.

The Electrics came through with a snappy brand of ball and showed plenty of pep and fight in every frame. Helen Newson pitched for the winners and showed strength in the pinches, while her teammates backed her up in great style. Marilyn McCarthy started for the losers and worked for five frames. She fanned three but gave eleven free passes and was replaced by Mary McCarthy, who walked one and was touched for five hits.

Solid clouts salted the decision away for the locals, and they grabbed a lead in the sixth when Helen Newson hit a double and D. Byers added a homer to send in six counters. Roberta Gainor connected for the only four-base hit for Keene.

The teams:

Keene: D. Cocks, c; M. Brown, 2b; Marilyn McCarthy, p, cf; H. Nelson, ss; M. McCarthy, lf, p; L. McCarthy, 3b; Irene Short, 1b; I. Nelson, cf; I. Short, cf, lf; R. Gainor, rf.

C.G.E.: English, lf; DeCarlo, lf; M. Snowden, cf, ss; Byers, 2b; Millar, c; Gates, 3b; W. Snowden, ss; Hodson, cf; Self, rf; Todd, 1b; Newson, p.

Score by innings:

Keene ..... 303 520 204—19 13 9

C.G.E. ..... 317 461 04x—26 17 5

Umpires—Fred Scates at the plate, Pete McGillen on the bases.

Campbellford Clerks Win In Ninth Inning

(Examiner Correspondence)

CAMPBELLFORD, July 21. — The Clerks and St. Andrew's tangled in a game of softball last night which was equally as hot as the weather. The game was anybody's right up to the last minute, when Eddie Bush's single to center, with two out, brought Bob Upton home and the gong sounded with the score 10-9 in favor of the Clerks.

Major Leaders

(By the Associated Press)
Including yesterday's games.

NATIONAL LEAGUE

Batting: P. Waner, Pirates, .364; Terry, Giants, .363.

Runs: Medwick, Cardinals, 74; Terry, Giants, 73.

Runs batted in: Ott, Giants, 99; Collins, Cardinals, and Berger, Braves, 73.

Hits: Medwick, Cardinals, 126; Allen, Phillies, Terry, Giants and Berger, Braves, 122.

Doubles: Allen, Phillies, 27; Collins, Cardinals, 26.

Triples: Medwick and Collins, Cardinals, 9.

Home runs: Ott, Giants, 23; Berger, Braves, 21.

Stolen bases: Martin, Cardinals, 14; Bartell, Phillies, 11.

Pitching: J. Dean, Cardinals, 17-3; Frankhouse, Braves, and Schumacher, Giants, 14-4.

Speaking of strikes, mutuel machine workers went out on one at a middle western horse track the other day. But the track operators weren't worried—suppose it had been the customers?

National league fans are holding back their opinions on the new standard baseball because they haven't seen it yet. No sooner does it leave a pitcher's hands than it's on the other side of the centerfield fence.

RAINVILLE OUSTS MARTIN IN ONTARIO TENNIS UPSET

DAVIS SAILS—Dwight Davis, donor of the Davis Cup, and daughters, sail for European tennis conference.

MOST COMPLETE SPORT PAGES IN CENTRAL ONTARIO

PETERBOROUGH

EXAMINER SPORTS

Read by More than 18,000 Daily SATURDAY, JULY 21, 1934 Sports Department—Phone 1600

NEAR COLLISION—Rust Heinz and Joel Thorne nearly collide during Hearst speedboat regatta in Pittsburgh, Pa.

INSIDE THE PADDOCK

BY ART MURRAY

EVERYTHING IS in readiness at Stamford for the return of the bangtails this afternoon. Plenty of horses, plenty of riders, and all that is needed to make the meeting a huge success is plenty of customers at the mutuel wickets. Toronto fans do not go for trotting races like they do for the runners. This was ably demonstrated on Thursday of this week when only twenty-five hundred turned out to Thorncliffe to see the Grand Circuit open its session, with all the star trotters and pacers on the North American continent in action. On any ordinary day when the runners are performing at the same place the crowd is always over six thousands, with double that number on opening days and Saturdays.

× × ×

THEY TELL us there is a race at Niagara for this horse Pan which won at Dufferin some time ago and paid a fabulous price. One horse that is right at home on the Stamford racing strip is Reflecting, either in a sprint or over a distance of ground. The long shot price of the week was at Rockingham on Thursday when Monks Star paid $209.50 for every two dollar straight ticket. The second summer meeting at Hamilton begins on Aug. the fourth next or two weeks from today exactly. It might be interesting to know that Stamford Park led all tracks in this country in the percentage of winning choices for the season of 1933.

× × ×

HAYFIRE the plater we told you about the other day was unfortunate enough to break his leg so badly that he had to be destroyed. Arthur Hullcoat has Barry back in his barn again and you can look forward to this one bringing home the bacon quite regularly now as Arthur seems to understand him thoroughly. The stewards at Detroit are still keeping up their fearless work. The latest was the winning effort of On Sir the other day after a few dismal performances. When the trainer did not give a satisfactory explanation they decided to refuse the entry of this one in the future. A valuation was made the other day of the racing stock of the Whitney Stable. The total value placed on it was $169,000 which is a lot of horse flesh to own. The famous Equipoise is included in the lot.

× × ×

We hear that Tels has been working well and is ready. Over at Arlington there is one called Croon who is a lot better than a green hand. Some of the smart ones are expecting to make the winter's coal on this one. Unencumbered is at Detroit just limbering up and from now on will win his share. Last year he was a standout and will be just as good from the present time. Johnny Hynes the former trainer of the Thorncliffe Stable has started his new duties of conditioner of the horses belonging to the new C. and C. Stable. He is one of the best.

FIGHTS LAST NIGHT

HOLLYWOOD— Abie Feldman, 179, New Yrok, and Bob Olin, 173, Brooklyn, drew (10).

PSIMO BEACH, Calif.—Freddie Miller, 126½, Cincinnati, outpointed Clever Sison, 126½, Manila, (10); Frankie Castilo, 128, Mexico, stopped John Cruz, 126, Manila (6.

Electrics Cinch E.P.L. Playoff Berth

FOSTERS ARE ELIMINATED IN E.P.L. TANGLE

Four-Run Splurge in Opening Frame Gives Electrics 6-3 Victory.

SEVERAL BAD ERRORS

Fosters were eliminated from the E.P.L. race and C.G.E. cinched a playoff berth as a result of the Electrics' 6-3 victory over Fosters before a small crowd at the Exhibition Grounds last night. It was only a fair sort of game, several bad errors on each side and a couple of boners robbing the contest of considerable interest. A four-run splurge, mostly through errors, in the opening frame gave C.G.E. a safe margin right at the start. The Electrics will now meet Cogs in the playoffs.

Some excellent twirling was dished up on both sides. Gene McCarthy went the route for the losers and held C.G.E. to three hits, a scratch single to short in the first, and a single and double in the fourth. He fanned five, walked one and should have won the game with better support. Jack Barry hurled five frames for C.G.E. giving three hits in the third inning, fanning three and walking the same number. Clair McGillen finished with no hits, two strikeouts and three walks.

Houlihan, Bert Bailey and Doug Mowry got the only Foster hits, the latter being a double. For C.G.E. Weir hit a two-bagger, H. Mowry and Barry knocked singles. B. Bailey and McCarroll handled a few tough chances for the losers while Young pulled off a neat running catch for the Hatton crew. Two double-plays resulted from poor base-running by Foster players, second out in each case being in the nature of a bonehead play.

The Electrics stepped out and put the tilt on ice in the initial stanza with four markers, three unearned. Weir was safe on an error, Nicholls was hit by a pitched ball, Busby got to second on a bad heave and Mowry scratched a single. These and two outs sent in the runs. They got their other two markers in the fourth, Johnston being safe on an error, stealing second and tallying on Barry's single, the latter taking second on the throw-in and racing around on Weir's double.

Fosters failed to threaten except in the third when they got three on two errors, a walk, singles by Houlihan and B. Bailey and a two-base blow by Doug Mowry. With the bases loaded, a double-play retired the side.

The Box Score:

Fosters:	AB	R	H	PO	A	E
Dinesen, 2b	3	0	0	1	1	3
Houlihan, ss	4	1	1	1	1	0
Maudsley, 1b	3	0	0	7	0	0
J. Bailey, lf	3	0	0	0	0	0
B. Bailey, cf	3	0	1	3	0	0
McCarthy, p	2	0	0	0	2	0
McIlwaine, rf	1	0	0	0	0	0
McCarroll, 3b	3	1	0	1	1	0
Mowry, c	3	1	1	5	0	0
	25	3	3	18	5	3

C.G.E.:	AB	R	H	PO	A	E
Weir, 1b	2	1	1	4	0	0
Nicholls, 3b	2	1	0	2	1	2
Busby, cf	3	1	0	0	0	0
Mowry, c	3	1	1	8	2	0
Saunders, ss	3	0	0	2	1	1
Young, rf	2	0	0	1	0	0
McGillen, p	1	0	0	0	0	0
Johnston, 2b	2	1	0	1	0	0
Huggins, lf	1	0	0	0	0	0
Corbett, lf, 2b	3	0	0	2	1	0
Barry, p, rf	3	1	1	1	1	0
	24	6	3	21	6	3

Score by innings:

Fosters ..... 003 000 0—3
C.G.E. ..... 400 200 x—6

Summary: Stolen bases—Fosters 3, C.G.E. 1. Left on base—Fosters 7, C.G.E. 2. Earned runs—Fosters 1, C.G.E. 1. Two-base hits—D. Mowry and Weir. Double-plays—Barry to Mowry to Weir, Corbett to Mowry to Nicholls. Hits—off McCarthy 3, off Barry 3 in 5 innings, off McGillen 0 in 2 innings. Struck out—by McCarthy 5, by Barry 5, by McGillen 2. Walks—off McCarthy 1, off Barry 3, off McGillen 3. Hit batsman—by McCarthy (Nicholls). Time of game—1.10. Umpires—McCarney at plate, Lebarr on bases.

YESTERDAY'S STARS

By the Associated Press)

O'Dell Hale, Indians: Had perfect day at bat against Red Sox with four hits.

Jimmie Foxx, Athletics: Hit 29th homer to provide winning rung against Tigers.

Mel Ott, Giants: Scored three times in victory over Reds, hitting 23rd homer and single.

Will The Pennant Fly Here For First Time In 25 Years

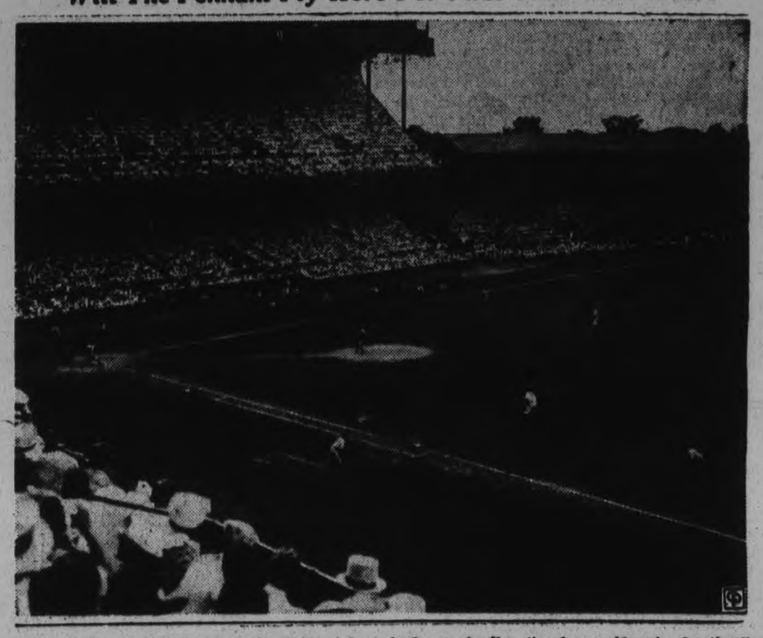

This most recent photo of Navin Field, taken during the Yankee-Tiger series in which the Detroits wrested from the New Yorkers the American league lead, may be the site of a world series for the first time in a generation. It was just 25 years ago—1909—that the Tigers won a flag.

INDIANS ADVANCE TO THIRD WHILE SENATORS DROP TO 6TH

Tigers Lose to Athletics While White Sox Beat Yankees in 13-inning Tilt.

GIANTS OUT ON TOP.

By HUGH S. FULLERTON, Jr.
Associated Press Sports Writer

Two rather significant changes were recorded in the American League standing of the clubs today but they didn't affect the rivals for the lead.

While the pace-setting Tigers and second-place Yankees were taking a pair of trimmings from tail-end clubs yesterday Cleveland Indians, responding to threats to the managerial security of Walter Johnson moved into third place ahead of Boston and St. Louis Browns slipped past the tottering Senators into fifth.

Due to Monte Pearson's wildness, the Cleveland tribe had a difficult time winning its fourth in a row and its second from the Red Hose, 5-3. The Indians belted Rube Walberg out in the second, putting together four hits and an error for four runs but Boston got three back in the sixth after a trio of walks and when Pearson became wild again in the eighth Mel Harder had to rescue him.

Rogers Hornsby's Browns took a more decisive method of shoving the 1933 league champions down to sixth place. They won 7-4 for their sixth straight triumph as George Blaeholder kept things under control until the ninth while his club made good use of nine hits.

Jimmie Foxx was the cause of Detroit's downfall. He clouted his 29th home run of the season in the eighth inning to provide the winning tally in the A's 5-4 victory and to put himself ahead of Bob Johnson in their race for the major league lead. The White Sox had to go 13 innings to beat the Yankees 7-6 on one base hits after the three circuit swats, including Lou Gehrig's 25th, had scored all the New York runs.

The proverbial "luck" of the Giants held good to give the National League leaders an extra half game margin over the Cubs. Four runs down to the lowly Reds in the fourth inning, they were halted for an hour by a rainstorm. When play was resumed Si Johnson had cooled off and couldn't halt the New York batters, who slammed out seven runs in the fourth and won 11-5.

The Cubs only succeeded in playing one scoreless inning against the Phillies before rain wiped out their game, leaving them 3½ games behind.

The third place Cardinals kept pace with the Giants by smacking down the Braves 5-1 behind the five-hit flinging of James Otto (Tex) Carleton. The Cardinal flinger had a perfect game in sight until Berger smacked his 21st homer of the season in the seventh.

Pittsburgh and Brooklyn had an open date.

California is winning all sorts of championships this year. Rowing, ring, track and field, tennis—why they're even putting on a champion strike.

Win or Lose

INTERNATIONAL LEAGUE.

Toronto 8, Montreal 3.
Baltimore 3, Newark 2.
10 innings.
Albany 4, Syracuse 0.
Buffalo 12, Rochester 11.

NATIONAL LEAGUE.

St. Louis 5, Boston 1.
New York 11, Cincinnati 5.
Chicago at Philadelphia postponed end of first, rain.
Pittsburg at Brooklyn to be played later.

AMERICAN LEAGUE.

Philadelphia 5, Detroit 4.
Cleveland 5, Boston 3.
St. Louis 7, Washington 4.
Chicago 7, New York 6.
13 innings.

AMERICAN ASSOCIATION.

Milwaukee 4, Columbus 0.
St. Paul 4, Indianapolis 3.
Louisville 5, Minneapolis 1.

Our Boarding House . . . . . By Ahern

BLAKE HURLS LEAFS TO WIN OVER MONTREAL

Booneman Score Seven Runs in Second Inning for 8 to 3 Victory.

BIRDS COP SERIES.

(By Associated Press.)

Rochester and Toronto had exchanged second and third place in the International League to-day, both only a game and a half behind the pace-setting Newark Bears.

Toronto moved into second place by the margin of two percentage points over Rochester by winning an 8-3 night game decision over Montreal Royals while the Red Wings were bowing to Buffalo, 12-11, in a three-hour "owl" game at Buffalo last night. Both games were decided principally by the wildness of Montreal and Rochester flingers.

Toronto took advantage of five passes and four hits to score seven runs in the second inning and clinch its victory over Montreal. Orlin Collier gave one hit and three passes before he retired in favor of Chad Kimsey, but the latter passed two more men and allowed three more hits before the side was retired. With this early advantage to work on, Sheriff Blake had no trouble pitching his way to triumph although he himself was wild, walking eight men. He allowed only four hits, however.

Rochester outhit Buffalo 17-11, but Norbert Kleinke, John Berly, and Johnny Michaels handed out 14 passes, and the Bisons turned most of them into runs.

The Redwings led 3-2 after 4½ innings, but Buffalo came back with nine runs in the fifth, sixth, seventh and eighth frames to win out and shove the Wings down into third place. Tom Winsett, Redwing outfielder, collected 4 to carry off hitting honors.

In the midst of its best winning streak of a bad season, Baltimore Orioles tripped Newark 3-2 in 10 innings for their fifth victory in seven starts. Vito Tamulis and Max Butcher waged a scoreless duel for nine innings, but in the first half of the 10th, Manager Guy Sturdy drove in one Baltimore run with a double and then preceded George Puccinelli across the plate when the latter clouted a homer. In the last half, Newark drove Butcher to cover after Vince Barton hit his 20th homer with one on. Lohrman shut off the rally one short of a tie.

Cy Blanton scored his second successive shutout as Albany trimmed Syracuse 4-0 in a night game. The Senator ace allowed only four hits and fanned seven.

Standings

INTERNATIONAL LEAGUE.

	Won	Lost	P.C
Newark	59	37	.615
Toronto	57	38	.600
Rochester	58	39	.598
Albany	47	44	.516
Montreal	47	48	.495
Buffalo	44	51	.463
Syracuse	36	56	.409
Baltimore	26	64	.289

NATIONAL LEAGUE

	Won	Lost	P.C
New York	56	31	.644
Chicago	52	34	.605
St. Louis	49	35	.583
Pittsburg	41	40	.506
Boston	43	44	.494
Philadelphia	36	50	.419
Brooklyn	36	50	.419
Cincinnati	27	56	.325

AMERICAN LEAGUE

	Won	Lost	P.C
Detroit	53	32	.624
New York	50	33	.602
Cleveland	46	38	.548
Boston	47	40	.540
St. Louis	38	41	.481
Washington	41	46	.471
Philadelphia	33	50	.398
Chicago	29	57	.337

AMERICAN ASSOCIATION.

	Won	Lost	P.C.
Minneapolis	51	39	.567
Indianapolis	46	43	.517
Columbus	45	46	.500
Louisville	46	44	.511
Milwaukee	47	45	.511
St. Paul	43	45	.489
Kansas City	42	47	.472
Toledo	40	52	.435

Who says it isn't done with mirrors? Eddie Montague, dropped by Cleveland for lack of batting prowess, practices phantom swats in front of his looking glass. Now he's an American Association star. Reflect on that for awhile.

Inside Sportin' Dope—By A. Wise Cracker

Well, Mac, our ball team has at last slipped up on the road. After winning 5 straight away from home the lads travelled down to Kingston Wed. and was stopped dead in their tracks by that little Napoleon of the heaving mound, Mister Yammy Jamieson, which only give the Lee talent 3 measley blows and not a run. Twice our travelling representatives had a agent on every cushion and a hit on each of them occasions woulda meant the ball game, but the boys simply couldn't deliver in the pinches; the Ponies winning 3 to nil. Our Mister Calladine pitched a mighty sweet game hisself, holding the Ponies to 6 hits and 1 earned run, but with the Petes' attack slowed down to a crawl, the youngster didn't have a chance to hang up his 4th win in a row. The lads has been doing some timely hitting for quite a spell, but Wed. Mister Jamieson had them hog-tied when safe blows meant checking in at the counting station. The win was mighty sweet for the Ponies, which have been taking it on the chin pretty regularly before the home fans.

Last Sat., Mac, the lads made about as clean a job of beating Oshawa as they have did this season, winning without much argument, except 1 mister S. Johnston was involved in, by 5 to 0. Our Mister Deyell between intervals of fire-balling the motor boys into submission slipped in a old Sally dip-the-dipper that had the Dukes hitting nothing but the humid July air. Meanwhile our talent was pecking away at the left-handed offerings of Mister L. Wills with praiseworthy gusto, particularly our Mister Foley, who after pumping a fly the 1st time up hoisted a drive over the right field wall; in his next appearance at the plate then lined a single into right, and finished up with a terrific slam to left centre for 3 bases—a good day's work for anybody's hitter. Oshawa only had 1 real chance to score when they had runners on the 2nd and 3rd buoys with 1 hand down, but their Mister Wills was called out on strikes and Mister Hurst missed 3, so that was that, except that Mister Wills declared that the last 1 called on him was inside something short of a yard or 2, and he kicked up so much fuss about the thing that he was finally invited by Mister Johnston, the finely trained ump, to go chase himself out of there because he was through for the day, or words to that effect. Anyway, as usual in such cases, the empire had the last word and Mister Wills departed, muttering. Some of the Oshawa fans proceeded to tell Mister Johnston what they thought of him, but having been around the circuit for these many moons and having been insulted by experts, the arbitrator took it as if he liked it—and the demonstration didn't get to 1st base.

Well, Mac, old-timer, they tell me the beer will be back Mon., so as they say in the nudist camps, "Here's looking at you."

Sportfully yours,
A. WISE CRACKER.

GILBERT NUNNS BEATS MURRAY

Mrs. Gilbert Nunns Will Defend Title Against Challenge of Mrs. W. D. Patrick.

STRONG EAST ENTRY.

(By Elmer Dulmage, C.P. Staff Writer.)

TORONTO, July 21 (C.P.). — If Marcel Rainville, Canada's Bunny Austin of tennis, has the defences to cope with the mightiest forehand in the Canadain court game, he will become the new singles champion of Ontario to-day over the head of Gilbrt Nunns, his Davis Cup captain.

Only the drilling forehand smash no one in that tournament has yet solved stands between the dim'nutive French-Canadian veteran and a title he really wants to win. Rainville trounced Walter Martin of Toronto, defending champion, yesterday in straight sets in their semi-final.

On the next court Nunns, Toronto's hope since Martin's downfall, eliminated Bobby Murray of Montreal, Quebec titleholder, also in straight sets. These results produced Montreal-Toronto finals in both singles divisions.

Mrs. Gilbert Nunns, 1933 champion, will defend her crown to-day against the challenge of Mrs. W. D. Patrick of Montreal, the former Dorothy Gillespie of Vacouver. They won their semi-final matches yesterday.

The strong entry from the East landed Murray and Laird Watt of Montreal in the men's doubles final against the Jamaican pair, Don Leahong and Harry Dayee, and placed Mrs. Patrick and Effie Billing of Montreal in the women's doubles final against an Ottawa-Montreal pair, Mrs. L. H. Beer and Yvette Sawyer.

Electrics Tumble Keene Nine 26-19

C.G.E. Provides Snappy Brand of Ball to Defeat Rurals at East City Bowl.

C.G.E. girls provided the biggest upset of the season in the softball loop last night at the Ashburnham Bowl when they tumbled the league-leading Keene team by a count of 26 to 19, for their second consecutive win in the second half, and this loss incidentally is the second straight defeat which the Rurals have suffered.

The Electrics came through with a snappy brand of ball and showed plenty of pep and fight in every frame. Helen Newson pitched for the winners and showed strength in the pinches, while her teammates backed her up in great style. Marilyn McCarthy started for the losers and worked for five frames. She fanned three but gave eleven free passes and was replaced by Mary McCarthy, who walked one and was touched for five hits.

Solid clouts salted the decision away for the locals, and they grabbed a lead in the sixth when Helen Newson hit a double and D. Byers added a homer to send in six counters. Roberta Gainor connected for the only four-base hit for Keene.

The teams:

Keene: D. Cocks, c; M. Brown, 2b; Marilyn McCarthy, p, cf; H. Nelson, ss; M. McCarthy, lf, p; L. McCarthy, 3b; Irene Short, 1b; I. Nelson, cf; I. Short, cf, lf; R. Gainor, rf.

C.G.E.: English, lf; DeCarlo, lf; M. Snowden, cf, ss; Byers, 2b; Millar, c; Gates, 3b; W. Snowden, ss; Hodson, cf; Self, rf; Todd, 1b; Newson, p.

Score by innings:

Keene ..... 303 520 204—19 13 9
C.G.E. ..... 317 461 04x—26 17 5

Umpires—Fred Scates at the plate, Pete McGillen on the bases.

Campbellford Clerks Win In Ninth Inning

(Examiner Correspondence)

CAMPBELLFORD, July 21. — The Clerks and St. Andrew's tangled in a game of softball last night which was equally as hot as the weather. The game was anybody's right up to the last minute, when Eddie Bush's single to center, with two out, brought Bob Upton home and the gong sounded with the score 10-9 in favor of the Clerks.

Major Leaders

(By the Associated Press)
Including yesterday's games.

NATIONAL LEAGUE

Batting: P. Waner, Pirates, .364; Terry, Giants, .363.

Runs: Medwick, Cardinals, 74; Terry, Giants, 73.

Runs batted in: Ott, Giants, 98; Collins, Cardinals, and Berger, Braves, 73.

Hits: Medwick, Cardinals, 126; Allen, Phillies, Terry, Giants and Berger, Braves, 122.

Doubles: Allen, Phillies, 27; Collins, Cardinals, 26.

Triples: Medwick and Collins, Cardinals, 9.

Home runs: Ott, Giants, 23; Berger, Braves, 21.

Stolen bases: Martin, Cardinals, 14; Bartell, Phillies, 11.

Pitching: J. Dean, Cardinals, 17-3; Frankhouse, Braves, and Schumacher, Giants, 14-4.

Speaking of strikes, mutuel machine workers went out on one at a middle western horse track the other day. But the track operators weren't worried—suppose it had been the customers?

National league fans are holding back their opinions on the new standard baseball because they haven't seen it yet. No sooner does it leave a pitcher's hands than it's on the other side of the centerfield fence.

Toronto Marksman Wins Prince of Wales Prize

CAPITOL Last Times 7.00 and 9.00

"SHOOT THE WORKS"

with Jack Oakie, Ben Bernie, Arling Judge

3 DAYS 3 Mon., Tues., and Wed. 2.30 - 7 - 9

MUSIC...BEAUTIFUL GIRLS...SLEEK MEN DAZZLING SETTINGS...ALL THE INGREDIENTS OF GLAMOR

Joan CRAWFORD in Sadie McKee

Feature at 3.10, 7.40, 9.40

YOU READ THE STORY IN LIBERTY

A True-Life Chronicle of One Woman's Struggle Against the Fates That Bound Her!

ADDED FEATURETTES

BENNY FROM PANAMA | NEWS | TRICK GOLF

BORLAND BREAKS FOUR-MAN TIE FOR $500 PRIZE AWARD

Pte. Martinsen of Quebec is Winner of Grand and All-comers' Aggregates.

FINAL DAY OF SHOOT.

BISLEY CAMP, England, July 21. (C. P. Cable) — Sergeant James Borland of Toronto won the rich Prince of Wales Prize, second only to the King's Prize itself, as the great Imperial Rifle Meeting here wound up to-day.

This came shortly after Private P. J. Martinsen of La Tuque, Quebec, was announced winner of the grand and the all-comers' aggregates.

Borland captured the $500 first award in the Prince of Wales match when he shot off a tie with four others. The five had topped the entry in the match on Thursday with 99 out of a possible 100.

Further Honors.

BISLEY CAMP, England, July 21 (C.P. Cable).—Private P. J. Martinsen of La Tuque, Quebec, to-day was announced winner of both of the Imperial rifle meeting's great aggregates, the grand and the all-comers.

Martinsen thereby gained acclaim as the most consistently-excellent rifle shot of the entire meeting. To win the grand, he posted the highest aggregate in 10 important individual matches; and to win the all-comers he had the finest total in six matches.

The Quebec man won the all-comers' aggregate outright with a total of 331 out of a possible 370. He won the valuable challenge cup and $25. It was the sixth Canadian victory in the event—the fourth in succession.

Martinsen won the grand, the senior event, only after shooting off a tie with two other men who had equalled his mark of 589 out of a possible 615. Sapper G. Ayres of the Royal Engineers and Flying Officer C. Bunch.

He took the Dominion of Canada challenge trophy, the N.R.A. gold cross and $50. It was Canada's seventh win in the grand, a Bisley feature since 1873.

Sgt. James Borland, of Toronto, placed 10th in the grand aggregate and George Emslie, of Toronto, 26th, each winning $15.

S. A. Smith of Perth, Scotland, was the winner of the rich St. George's challenge vase, the final stage of which was the morning's feature. This was open to the 100 best scorers in the first stage fired last Monday, and six Canadians were among the finalists.

The St. George's was cleaned up with 15 shots at 900 yards. Smith posted a perfect 76. Emslie and Alec Parnell of Montreal were best of the Canadians with 71 each. Martinsen had 70, young Rifleman Don Brereton of Winnipeg 68; Q.-M.-S. R. G. Hamilton, of Ottawa, 65, and Borland 63.

The Canadians lost out in the shoot-off for the Daily Telegraph cup. This was the fifth occasion on which Canadian marksmen had equalled the finest score in the match proper, only to lose the first award in a tie-shoot.

Major E. C. Dixon, formerly of the Northumberland Fusiliers, an old hand at Bisley, won the Daily Telegraph cup in a shoot-off with four others, including Captain A. C. Lucas of Toronto. In the match Lucas had scored a possible 50.

Rain poured down on the wide Bisley ranges during the night, and in the early stages of today's shooting a mist partly obscured the targets at the longer ranges.

With the schedule practically over, there remains a lot of bowling to do yet....The committee will meet shortly and draw up a program for the balance of the season.

× × ×

If the bowlers themselves will just watch this column, we will, from day to day, keep them posted....That is our job and we will do the best we can to do it.

× × ×

Another big crowd turned out last night to enjoy the Friday tournament. Twenty rinks in all made up the entry.... Several visitors were on hand and were the guests of the local bowlers.

× × ×

The following skips were successful: Dr. Allan, A. Brown, J. Bennett and H. Coleman.

SPORTS DAY BY DAY

Baseball, Lacrosse, Soccer Softball, Bowling, etc.

By G. J. P.

The E.P.L. parade is over—nothing left but the playoffs. It wasn't exactly a race, though the three teams started away from the barrier together. But it should have been a handicap affair. The favorite wasn't weighed down enough, the second wasn't a mudder the first few furlongs, and the third had to carry too much dead weight. You can't call that sort of thing a race. But at least the railbirds—the few faithfuls—saw a few interesting arguments and got a few laughs before the winners were announced. And now the playoffs should be better.

• • • • • •

Cogs won it in a romp. They didn't lose a game, and nearly had heart failure the one tilt that Fosters tied them. C.G.E. finished second, not looking too brilliant about it either. All their players have not been coming out, but with the Electrics in the playoffs, this should be fixed up pronto. Fosters finished in the cellar and some fans thought they were lucky the cellar had a floor in it or they'd have gone right through to Manchuria! They tied two games and lost the rest. At that, the boys who turned out regularly for them, and Manager Darcy Fosters credit for sticking it out. They started late with the best players picked up by other squads, but kept battling away. Their loss last night put them out of the running.

• • • • • •

Last night's tussle was spotty, good here and terrible there. Both sides had a hard frame when the other team got most of its runs. The pitching was good for both outfits, only three hits apiece being allowed. But twice, promising Foster rallies were cut off by double-plays, the direct result of dumb base-running. The C.G.E. crew will have its best team ready to tangle with Cogs when the playoffs commence in about a week's time. Both clubs should practice hard for this as the winner goes into the Intermediate "A" O.B.A.A. playdowns.

• • • • • •

Fashion-Craft softballers couldn't field a full team at Central last eve and had to default to Brintons. They picked up a few players and staged a sort of burlesque, beating Brintons 8 to 6. Abbott vs Butcher and Naish were the tossers and—well, that seems to be about all that's worth mentioning about the affair. In fact, looking back on it, it seems to us we've given the darned thing too much space as it is.

• • • • • •

C.G.E. gals jolted Keene considerably by putting the boots to the old dope-bucket and winning, 26 to 19, over at the Bowl yester gloaming. It was the second straight win for Electrics since the second half started. They must be taking this thing seriously at last. Good solid clouting, fair pitching by H. Newson and some neat support, earned C.G.E. the nod, while Keene pulled a flock of bobbies in the field and Marilyn McCarthy, on Keene's hilltop, proved far, far too generous. She was a positive spendthrift with free tickets to first, and in these hard times such squandering will never do. No, indeed.

• • • • • •

Westclox lasses tripped lightly to Omemee last p.m. and there tripped the Omemee gals up heavily, 24-11 being the result. The Alarm Maidens are going nicely now and will be bad news for a lot of opposition henceforth. Mary Hall was pitching in good style, her teammates were backing her up in the field, and their hitting was of the four-star special type. The O's didn't look too terrible, either, but seldom appeared in the hunt. The tussle Tuesday at the Bowl between C.G.E. and Westclox should be worth seeng. Incidentally, wouldn't it be fun if two local teams were in the playoffs? We can imagine the hot rivalry by the two factions of fans.

• • • • • •

Elsewhere in today's paper appears an outline of the City Tennis Championships Tourney, which starts here Tuesday and may run two weeks. Some dandy net competition will be dished up and players wanting in should see about it today, the last day for entering. The play last year was excellent and it should be just as good, if not better, this summer. Tennis has more followers here each year, and the play compares favorably with that of many other towns around this size in the Province. It is a mighty strenuous game and not infrequently, two well-matched racqueteers battle themselves to a point of exhaustion in a three-set match.

• • • • • •

All quiet on the local lacrosse front. Not a peep from any quarter since Cobourg was canned and Campbellford resigned from this group. Belleville is preparing to play exhibition games while waiting word as to a league playoff with Kiwanis here. We did hear that there is much internal strife in the Cobourg camp, the manager blaming the president and vice-versa. Seems they were supposed to draw up the lacrosse schedule so as not to conflict with Lakeshore League ball games, but smack at the start, Cobourg is listed to play lacrosse here the same day as that town is playing ball with Bowmanville. Well, the O.A.L.A. will no doubt be mailing letters right and left up this way shortly.

• • • • • •

Up and down Sports' Rialto: Houston hopes to play for C.G.E. in the E.P.L. playoffs . . . . Said playoffs will no doubt be a best three out of five game series . . . . Belleville Alemites meet Brintons in a softball game ala exhibish at 6.15 in Central to-night . . . . Belleville plays its next C.O.B.L. game in Kingston Wednesday, while the Petes journey to the Quinte town next Friday . . . . And Oshawa Dukes play here next Saturday . . . . In C.G.E. Shop Loop playoffs, Engineers are protesting a 31-30 win for Office, claiming they were robbed of a run on a ruling regarding an overthrow to first base when the ball remained in the playing field . . . . Two new minor accidents locally in softball focus attention on the softball dance in the Brock Thursday next in aid of injured softballers.

Repeat Entertainment

STARTING TO-DAY

TO-NIGHT'S SHOWS AT 7 AND 9 O'CLOCK

You've never seen such ACTION in a picture since the Movies began to talk. IT'S GREAT.

TOM MIX in His Latest "TERROR TRAIL"

With Naomi Judge, Raymond Hatton, Arthur Rankin.

ADDED ATTRACTION

Chapter I of our New Serial, Starring

Buck Jones in 'Gordon of Ghost City'

FOX NEWS - CARTOON

Home Run Kings

Home runs yesterday—Foxx, Athletics; Gehrig, Yankees; Crosetti Yankees; Combs, Yankees; Owen, Tigers; Goslin, Tigers; Gill, Senators; West, Browns; Ott, Giants; Berger, Braves; Lombardi, Reds, one each.

The leaders—Foxx, Athletics, 29; Johnson, Athletics, 28; Gehrig, Yankees, 25; Ott, Giants, 23; Berger, Braves, 21.

League totals — American, 432; National, 430. Total, 862.

KIWANIS VISIT JACKSON PARK

Prominent Features of Life at Health Camp to Appear in Motion Pictures.

MUCH PROGRESS MADE.

Holding their regular weekly meeting on the camp site, members of the Kiwanis Club with their wives paid a visit to the Jackson Park Health Camp yesterday evening. The visitors enjoyed a two-hour period of races and games with the seventy-two children at the camp before sitting down to supper on the park lawns.

Many feet of motion picture film of the children at play, of the camp facilities and prominent features of the camp life were taken by Fred Roy during the visit. The film is to be incorporated into a reel covering the Kiwanis activities in Peterborough and vicinity and is scheduled to be shown at Hollywood, Florida, on August 13. When the reel results to the city it will be available to local organizations which care to use it.

The Kiwanis expressed amazement at the capacity of the undernourished children for food as demonstrated when the youngsters took their evening meal. In the three weeks which have passed since the camp opened this summer, much progress has been made. Many children have been built up in weight to normal, and have made room for newcomers, but the waiting list still hovers in the region of 275. The daily camp capacity is about 70.

An invitation for the people of Peterborough to visit the camp and see for themselves the nature of the undertaking has been expressed by the club.

Canuck Victories

BISLEY CAMP, England, July 21.—(C. P. Cable.)—Here is the record of the remarkable Canadian successes in the N. R.A. meeting which closed to-day:

Team of eight won Kolapore Cup.

Team of 12 won Mackinnon Cup.

Pte. P. J. Martinsen, La Tuque, Quebec, won both aggregates—grand and all-comers.

Martinsen won stock exchange cup.

Sgt. James Borland, Toronto, won Prince of Wales prize.

Cpl. H. L. Taylor, Vancouver, won N.R.A. Journay match.

Martinsen won bronze medal in first stage of King's prize.

In five other matches, Canadians equalled best score, losing in shoot-off.

Now that we've had all-star football, baseball and polo games an all-star horse race wouldn't be such a bad idea—Cavalcade trying to beat his own shadow, the only thing that's been able to keep up with him.

An American league official recently remarked that there were only two big leaguers—namely, Al Simmons and Zeke Bonura—on the roster of the Chicago White Sox. The Cincinnati Reds probably would consider that a high compliment.

Large Entry List For Tennis Tourney

A larger entry list than last year is expected for the City Tennis Championship Tournament, starting here next Tuesday afternoon. It is only open to local netters and closing date for entries—which should be made to Max Cotton or Jack Kirkwood—is .tonight. Six, and maybe seven, events will be run off at the Peterborough and Kawartha Club courts, the tournament lasting about two weeks. Trophies and prizes, as well as the honor of being champions, go to the winners.

At least ten entries are expected in for the ladies' singles. Miss Isabel Davidson won this event last year, but since then has been married and is residing elsewhere. Mrs. Dewart and Miss Gladys Carvolth appear the outstanding singles players here at present. A smaller entry is expected in the ladies' doubles, and pre-tourney dope would indicate Mrs. Dewart and Muriel Donaldson as being the pair to beat in this. It is doubtful if there will be any entries at all in the junior ladies' singles.

The mixed doubles event should attract from twelve to sixteen players and should see some excellent play. Gladys Carvolth and Jack Kirkwood look strong in this event, while Muriel Donaldson and Walter Perks will be somewhere close to the finals. Miss Benson and Jack Donaldson, Kawartha's best, and Mrs. Dewart and Max Cotton, are other clever and experienced pairs that will be heard from.

No less than thirty-two are looked for in the men's singles, led by Max Cotton, the '33 champion. Good juniors of last year who will compete are Jack Cowling, junior champion, Howard Hammell and Chick Kirkwood. Jack Donaldson and Ted Rigby, first and second ranking in the Kawartha Club, will no doubt win their share, and George Scott, last year's runner-up, is expected to enter again. Roy Friend is a question mark, sometimes being unbeatable and other times playing poor tennis. Jack Kirkwood, semi-finalist last year, is also a finals possibility.

The Kirkwood brothers is the pair to beat in the men's doubles, though the Cotton-Cowling duo and the Friend-Hammell combination cannot be overlooked in doping them out. About sixteen entries are expected in the men's doubles, and some smart racquet work should be shown before the finals roll around. In junior men's singles, Howard Hammell and Gordon Kirkwood look outstanding. The first-round tourney draw will be published Monday.

Clockmakers Take Victory At Omemee

Mary Hall's speed-ball delivery was bad news to the Omemee girls last night on the Rural Grounds and the Westclox team took the big end of a 24-11 verdict, for the first win in the second half of the Girls' Softball Loop.

Dot Sherin pitched eight frames for Omemee, showing a steady style that had the Clock-Makers popping for three frames, but after that the city players hit their batting stride and turned the game into a slug-fest. Omemee showed improvement on the runways, but were robbed of several bases by the snappy infield work of the locals. Jean Hickson twirled the last two innings for Omemee.

The teams:

Westclox—Merrett, lf; B. Curtis, rf; Hawkes, 2b; Mortimer, 1b; Weth, c; Ferguson, ss; Chartren, 3b; Crary, cf; Hall, p.

Omemee—Rehill, cf; E. Bigelow, c; Hickson, p; Fisher, 2b; Pickett, 1b; Magee, rf; P. Bigelow, lf; McQuade, ss; Reddick, 3b; Sherin, p.

Umpires — Frick at the plate, Clancy on the bases.

Yesterday's Stars

AMERICAN LEAGUE

Batting: Manush, Senators, .397; Gehringer, Tigers, .382.

Runs: Gehringer, Tigers, 85; Werber, Red Sox, 83.

Runs batted in: Gehrig, Yankees, 99; Cronin, Senators, 81.

Hits: Manush, Senators, 141; Gehringer, Tigers, 125.

Doubles: Manush, Senators, and Gehringer and Greenberg, Tigers, 33.

Triples: Chapman, Yankees, 11; Manush, Senators, 10.

Home runs: Foxx, Athletics, 29; Johnson, Athletics, 28.

Stolen bases: Werber, Red Sox, 22; Fox Tigers, 19.

Pitching: Gomez, Yankees, 14-3; Marberry, Tigers, 11-3.

Hamilton Youth Is Pole Vault Expert

Here is a splendid action picture of Sylvanus Apps of Hamilton, who will represent Canada at the British Empire Games in the pole vault events. He is shown here winning the Empire Games trial at Hamilton with a leap of 12 feet 6 inches.

South-End Review

This Week's Scores

Cogs 14, Nationals 13.
Albions 14, A.S.A.A. 21.
Nationals 17, Orioles 16.

League Standing

	P	W	L	PC
Cogs	4	3	1	.750
Albions	5	3	2	.600
Nationals	5	3	2	.600
Orioles	4	1	3	.250
A.S.A.A.	4	1	3	.250

Games Next Week

Monday—Orioles vs. Cogs.
Tuesday—A.S.A.A. vs. Nationals.
xThursday—Orioles vs. A.S.A.A.
Friday—Cogs vs. Albions.
x—Postponed game of July 6.

The Cogs continued in their quest for a play-off berth by nosing out the Nationals by the odd run in Monday's tilt. Three runs in the last of the eighth with 2 out spelled defeat for the Nats who seem to be unable to shake that last inning jinx.

A.S.A.A. handed the Albions an unexpected reverse by winning Wednesday's tilt and thereby remaining in the hunt for a play-off position. The Nationals bunched their hits in Friday's game and squeezed out a win over the Orioles with a 4 run rally in the last of the ninth.

Keen Competition In Tennis League

With the first half of the schedule completed the Kawartha Tennis League has developed into a close and interesting race with all teams still in the running.

In the north group the competition is particularly keen, with 3½ points separating Lindsay in first place and Lakefield in the last. At the completion of the schedule the leaders of the respective groups will play off for the championship.

KAWARTHA TENNIS LEAGUE

Standing of teams with half the schedule completed:

South Group

	Points
Port Hope	14½
Peterborough 'A'	12½
Kawartha 'A'	10½
Cobourg	7½
Quakers	5

North Group

	Points
Lindsay	12
Peterborough 'B'	10½
Peterborough 'C'	9½
Kawartha 'B'	9½
Lakefield	8½

The schedule will be completed on Saturday, August 25th, when it is expected a league dance will be held at one of the local clubs.

Wrestling Last Night.

(By The Associated Press)

Washington.—Jim Londos, 199½, Greece, threw Everett Marshall, 218, LaJunta, Colo., 30.00.

Des Moines—Joe Cox, 220, Cleveland, Ohio, defeated Milo Steinborn, 22, of St. Louis, Mo., in two straight falls.

Hindenburg, Neurath Parley Stirs Nation

BERLIN, July 21.—(AP)—A terse announcement that two of Germany's most powerful Conservatives, President Paul Von Hindenburg and Konstantin Von Neurath, Foreign Minister, were in conference today let loose a flood of conjecture.

The government veterans have their heads together at Von Hindenburg's Neudeck estate in East Prussia. It was there Adolf Hitler flew for a conference after the revolt suppression of June 30.

A subject believed before them was the future of Franz Von Papen, Vice-Chancellor and fellow-Conservative. Another belief was Von Hindenburg and Von Neurath talked over the proposed East Locarno pact, sponsored by France. German newspapers have accorded the subject a cool reception.

Under it Germany, Russia, France Poland and other smaller powers would guarantee peace in Eastern Europe, pleding mutual assistance against an aggressor.

Defence Opens Case In Bradley's Trial

CAMPBELL'S BAY, Que., July 21 (C.P.).—The case for the defence was opened here to-day in the trial for murder of Michael Bradley, 43-year-old Allumette Island farmer. Bradley, his brother and sister, Thomas and Johanna, and his uncle, John Bradley, on the morning of July 21, 1933, exactly a year ago to-day.

Twenty-nine witnesses have been heard for the prosecution; these have repeated the evidence which, in great part, was given at the inquest held at Chapleau on the victims.

The relations between the accused and the victims of the slaying were pictured to Mr. Justice Cousineau, presiding judge, and observations he had made to neighbors were all placed in evidence.

The trial may conclude to-night.

Now we know why Cavalcade was given that name. At the start of a race he's the last nag, in the back stretch he's a middle horse and at the finish he's the winner. In others, he's a one-horse cavalcade.

Blind Victim, Stabbed In Eyes By Robbers Picks Pair From Lineup By Voice Alone

PITTSBURGH, July 21.—(AP)—Blind George Stratigos sat in a chair at a police station. Before him stood six men, three city detectives and three robbery suspects. No names were mentioned, but each man was given a number, 1 to 6.

The man in the chair was asked by a police officer if he could identify, through the voice, the men who tortured him in the hodup of his bowling alley last April. Stratigos's eyes were all right then but the thugs stabbed him in the eyes and he will be blind the rest of his days.

Each of the men in the line-up was asked a question, detectives as well as suspects. Tense, straining to catch every word, Stratigos sat still, his 16-year-old son holding his arm around his father's shoulder.

As two of the men answered queries of the officer, Stratigos turned and said:

"Yes—those are the men."

The process was changed, the line-up mixed and different questions asked. Each time Stratigos picked out the same two.

The pair, John Arendash and Nick Derembeis, both of Homestead Pa., were held for further investigation.

What the other seven clubs would like to know is when Detroit's Schoolboy Rowe is going to graduate—out of the American league. The Schoolboy may not be so good at grammar or history, but his arithmetic is first class. He started counting strikeouts the other day whilst pitching against the Yankees and got up to 11 before the recess bell rang.

ONE ROUND AND OUT

WAYNESBURG, Pa., July 21 (C. P.). — It was a one-round thriller, the fight between the goats and the bees.

The goats, a pair of pets owned by Paul and Bobby Murray, knocked down the hive and were stung to death.

No. 1 Ranking Canadian Bike Rider

One of the sport upsets of the year was the victory of the Ottawa darkhorse in the Canadian amateur bicycle racing championships, George S. Turner, youthful veteran of the iron steed, who grabbed the Canadian all-around title and gained nomination by the Canadian Wheelmen's Association as the No. 1 ranking rider of the Dominion. Turner, who is a fourth-year student at the Ottawa Technical School, thereby earned a place on the British Empire team which will compete for All-British honors at Manchester, England, on August 10.

Toronto Marksman Wins Prince of Wales Prize

CAPITOL Last Times 7.00 and 9.00

"SHOOT THE WORKS"

with Jack Oakie, Ben Bernie, Arling Judge

3 DAYS 3 Mon., Tues., and Wed. 2.30 - 7 - 9

MUSIC...BEAUTIFUL GIRLS...SLEEK MEN DAZZLING SETTINGS...ALL THE INGREDIENTS OF GLAMOR

Joan CRAWFORD in Sadie McKee

Feature at 3.10, 7.40, 9.40

YOU READ THE STORY IN LIBERTY

A True-Life Chronicle of One Woman's Struggle Against the Fates That Bound Her!

ADDED FEATURETTES

BENNY FROM PANAMA | NEWS | TRICK GOLF

Large Entry List For Tennis Tourney

A larger entry list than last year is expected for the City Tennis Championship Tournament, starting here next Tuesday afternoon. It is only open to local netters and closing date for entries—which should be made to Max Cotton or Jack Kirkwood—is tonight. Six, and maybe seven, events will be run off at the Peterborough and Kawartha Club courts, the tournament lasting about two weeks. Trophies and prizes, as well as the honor of being champions, go to the winners.

At least ten entries are expected in for the ladies' singles. Miss Isabel Davidson won this event last year, but since then has been married and is residing elsewhere. Mrs. Dewart and Miss Gladys Carvolth appear the outstanding singles players here at present. A smaller entry is expected in the ladies' doubles, and pre-tourney dope would indicate Mrs. Dewart and Muriel Donaldson as being the pair to beat in this. It is doubtful if there will be any entries at all in the junior ladies' singles.

The mixed doubles event should attract from twelve to sixteen players and should see some excellent play. Gladys Carvolth and Jack Kirkwood look strong in this event, while Muriel Donaldson and Walter Perks will be somewhere close to the finals. Miss Benson and Jack Donaldson, Kawartha's best, and Mrs. Dewart and Max Cotton, are other clever and experienced pairs that will be heard from.

No less than thirty-two are looked for in the men's singles, led by Max Cotton, the '33 champion. Good juniors of last year who will compete are Jack Cowling, junior champion, Howard Hammell and Chick Kirkwood. Jack Donaldson and Ted Rigby, first and second ranking in the Kawartha Club, will no doubt win their share, and George Scott, last year's runner-up, is expected to enter again. Roy Friend is a question mark, sometimes being unbeatable and other times playing poor tennis. Jack Kirkwood, semi-finalist last year, is also a finals possibility.

The Kirkwood brothers is the pair to beat in the men's doubles, though the Cotton-Cowling duo and the Friend-Hammell combination cannot be overlooked in doping them out. About sixteen entries are expected in the men's doubles, and some smart racquet work should be shown before the finals roll around. In junior men's singles, Howard Hammell and Gordon Kirkwood look outstanding. The first-round tourney draw will be published Monday.

Clockmakers Take Victory At Omemee

Mary Hall's speed-ball delivery was bad news to the Omemee girls last night on the Rural Grounds and the Westclox team took the big end of a 24-11 verdict, for the first win in the second half of the Girls' Softball Loop.

Dot Sherin pitched eight frames for Omemee, showing a steady style that had the Clock-Makers popping for three frames, but after that the city players hit their batting stride and turned the game into a slug-fest. Omemee showed improvement on the runways, but were robbed of several bases by the snappy infield work of the locals. Jean Hickson twirled the last two innings for Omemee.

The teams:

Westclox—Merrett, lf; B. Curtis, rf; Hawkes, 2b; Mortimer, 1b; Webb, c; Ferguson, ss; Chartren, 3b; Crary, cf; Hall, p.

Omemee—Rehill, cf; E. Bigelow, c; Hickson, p; Fisher, 2b; Pickett, 1b; Magee, rf; P. Bigelow, lf; McQuade, ss; Reddick, 3b; Sherin, p.

Umpires — Frick at the plate, Clancy on the bases.

Yesterday's Stars

AMERICAN LEAGUE

Batting: Manush, Senators, .397; Gehringer, Tigers, .382.

Runs: Gehringer, Tigers, 85; Werber, Red Sox, 83.

Runs batted in: Gehrig, Yankees, 90; Cronin, Senators, 81.

Hits: Manush, Senators, 141; Gehringer, Tigers, 125.

Doubles: Manush, Senators, and Gehringer and Greenberg, Tigers, 33.

Triples: Chapman, Yankees, 11; Manush, Senators, 10.

Home runs: Foxx, Athletics, 29; Johnson, Athletics, 28.

Stolen bases: Werber, Red Sox, 22; Fox Tigers, 19.

Pitching: Gomez, Yankees, 14-3; Marberry, Tigers, 11-3.

Hamilton Youth Is Pole Vault Expert

Here is a splendid action picture of Sylvanus Apps of Hamilton, who will represent Canada at the British Empire Games in the pole vault events. He is shown here winning the Empire Games trial at Hamilton with a leap of 12 feet 6 inches.

BORLAND BREAKS FOUR-MAN TIE FOR $500 PRIZE AWARD

Pte. Martinsen of Quebec is Winner of Grand and All-comers' Aggregates.

FINAL DAY OF SHOOT.

BISLEY CAMP, England, July 21. (C. P. Cable) — Sergeant James Borland of Toronto won the rich Prince of Wales Prize, second only to the King's Prize itself, as the great Imperial Rifle Meeting here wound up to-day.

This came shortly after Private P. J. Martinsen of La Tuque, Quebec, was announced winner of the grand and the all-comers' aggregates.

Borland captured the $500 first award in the Prince of Wales match when he shot off a tie with four others. The five had topped the entry in the match on Thursday with 69 out of a possible 70.

Further Honors.

BISLEY CAMP, England, July 21 (C.P. Cable).—Private P. J. Martinsen of La Tuque, Quebec, to-day was announced winner of both of the Imperial rifle meeting's great aggregates, the grand and the all-comers.

Martinsen thereby gained acclaim as the most consistently-excellent rifle shot of the entire meeting. To win the grand, he posted the highest aggregate in 10 important individual matches; and to win the all-comers he had the finest total in six matches.

The Quebec man won the all-comers' aggregate outright with a total of 331 out of a possible 370. He won the valuable challenge cup and $25. It was the sixth Canadian victory in the event—the fourth in succession.

Martinsen won the grand, the senior event, only after shooting off a tie with two other men who had equalled his mark of 589 out of a possible 615, Sapper G. Ayres of the Royal Engineers and Flying Officer C. Bunch.

He took the Dominion of Canada challenge trophy, the N.R.A. gold cross and $50. It was Canada's seventh win in the grand, a Bisley feature since 1873.

Sgt. James Borland, of Toronto, placed 10th in the grand aggregate and George Emslie, of Toronto, 25th, each winning $15.

S. A. Smith of Perth, Scotland, was the winner of the rich St. George's challenge vase, the final stage of which was the morning's feature. This was open to the 100 best scorers in the first stage fired last Monday, and six Canadians were among the finalists.

The St. George's was cleaned up with 15 shots at 900 yards. Smith posted a perfect 75. Emslie and Alec Parnell of Montreal were best of the Canadians with 71 each. Martinsen had 70, young Rifleman Don Brereton of Winnipeg 68; Q.-M.-S. R. G. Hamilton, of Ottawa, 65, and Borland 63.

The Canadians lost out in the shoot-off for the Daily Telegraph cup. This was the fifth occasion on which Canadian marksmen had equalled the finest score in the match proper, only to lose the first award in a tie-shoot.

Major E. C. Dixon, formerly of the Northumberland Fusiliers, an old hand at Bisley, won the Daily Telegraph cup in a shoot-off with four others, including Captain A. C. Lucas of Toronto. In the match Lucas had scored a possible 50.

Rain poured down on the wide Bisley ranges during the night, and in the early stages of today's shooting a mist partly obscured the targets at the longer ranges.

Keen Competition In Tennis League

With the first half of the schedule completed the Kawartha Tennis League has developed into a close and interesting race with all teams still in the running.

In the north group the competition is particularly keen, with 3½ points separating Lindsay in first place and Lakefield in the last. At the completion of the schedule the leaders of the respective groups will play off for the championship.

KAWARTHA TENNIS LEAGUE

Standing of teams with half the schedule completed:

South Group

	Points
Port Hope	14½
Peterborough 'A'	12½
Kawartha 'A'	10½
Cobourg	7½
Quakers	5

North Group

	Points
Lindsay	12
Peterborough 'B'	10½
Peterborough 'C'	9½
Kawartha 'B'	9½
Lakefield	8½

The schedule will be completed on Saturday, August 25th, when it is expected a league dance will be held at one of the local clubs.

Wrestling Last Night.

(By The Associated Press)

Washington.—Jim Londos, 199½, Greece, threw Everett Marshall, 218, LaJunta, Colo., 30.00.

Des Moines—Joe Cox, 220, Cleveland, Ohio, defeated Milo Steinborn, 22, of St. Louis, Mo., in two straight falls.

With the schedule practically over, there remains a lot of bowling to do yet....The committee will meet shortly and draw up a program for the balance of the season.

× × ×

If the bowlers themselves will just watch this column, we will, from day to day, keep them posted....That is our job and we will do the best we can to do it.

× × ×

Another big crowd turned out last night to enjoy the Friday tournament. Twenty rinks in all made up the entry.... Several visitors were on hand and were the guests of the local bowlers.

× × ×

The following skips were successful: Dr. Allan, A. Brown, J. Bennett and H. Coleman.

South-End Review

This Week's Scores

Cogs 14, Nationals 13.
Albions 14, A.S.A.A. 21.
Nationals 17, Orioles 16.

League Standing

	P	W	L	PC
Cogs	4	3	1	.750
Albions	5	3	2	.600
Nationals	5	3	2	.600
Orioles	4	1	3	.250
A.S.A.A.	4	1	3	.250

Games Next Week

Monday—Orioles vs. Cogs.
Tuesday—A.S.A.A. vs. Nationals.
xThursday—Orioles vs. A.S.A.A.
Friday—Cogs vs. Albions.
x—Postponed game of July 6.

The Cogs continued in their quest for a play-off berth by nosing out the Nationals by the odd run in Monday's tilt. Three runs in the last of the eighth with 2 out spelled defeat for the Nats who seem to be unable to shake that last inning jinx.

A.S.A.A. handed the Albions an unexpected reverse by winning Wednesday's tilt and thereby remaining in the hunt for a play-off position. The Nationals bunched their hits in Friday's game and squeezed out a win over the Orioles with a 4 run rally in the last of the ninth.

Hindenburg, Neurath Parley Stirs Nation

BERLIN, July 21.—(AP)—A terse announcement that two of Germany's most powerful Conservatives, President Paul Von Hindenburg and Konstantin Von Neurath, Foreign Minister, were in conference today let loose a flood of conjecture.

The government veterans have their heads together at Von Hindenburg's Neudeck estate in East Prussia. It was there Adolf Hitler flew for a conference after the revolt suppression of June 30.

A subject believed before them was the future of Franz Von Papen, Vice-Chancellor and fellow-Conservative. Another belief was Von Hindenburg and Von Neurath talked over the proposed East Locarno pact, sponsored by France. German newspapers have accorded the subject a cool reception.

Under it Germany, Russia, France Poland and other smaller powers would guarantee peace in Eastern Europe, pleding mutual assistance against an aggressor.

Defence Opens Case In Bradley's Trial

CAMPBELL'S BAY, Que., July 21 (C.P.).—The case for the defence was opened here to-day in the trial for murder of Michael Bradley, 43-year-old Allumette Island farmer. Bradley, his brother and sister, Thomas and Johanna, and his uncle, John Bradley, on the morning of July 21, 1933, exactly a year ago to-day.

Twenty-nine witnesses have been heard for the prosecution; these have repeated the evidence which, in great part, was given at the inquest held at Chapleau on the victims.

The relations between the accused and the victims of the slaying were pictured to Mr. Justice Cousineau, presiding judge, and observations he had made to neighbors were all placed in evidence.

The trial may conclude to-night.

Now we know why Cavalcade was given that name. At the start of a race he's the last nag, in the back stretch he's a middle horse and at the finish he's the winner. In others, he's a one-horse cavalcade.

SPORTS DAY BY DAY

Baseball, Lacrosse, Soccer Softball, Bowling, etc.

By C.J.P.

The E.P.L. parade is over—nothing left but the playoffs. It wasn't exactly a race, though the three teams started away from the barrier together. But it should have been a handicap affair. The favorite wasn't weighed down enough, the second wasn't a mudder the first few furlongs, and the third had to carry too much dead weight. You can't call that sort of thing a race. But at least the railbirds—the few faithfuls—saw a few interesting arguments and got a few laughs before the winners were announced. And now the playoffs should be better.

• • • • • •

Cogs won it in a romp. They didn't lose a game, and nearly had heart failure the one tilt that Fosters tied them. C.G.E. finished second, not looking too brilliant about it either. All their players have not been coming out, but with the Electrics in the playoffs, this should be fixed up pronto. Fosters finished in the cellar and some fans thought they were lucky the cellar had a floor in it or they'd have gone right through to Manchuria! They tied two games and lost the rest. At that, the boys who turned out regularly for them, and Manager Darcy Fosters credit for sticking it out. They started late with the best players picked up by other squads, but kept battling away. Their loss last night put them out of the running.

• • • • • •

Last night's tussle was spotty, good here and terrible there. Both sides had a hard frame when the other team got most of its runs. The pitching was good for both outfits, only three hits apiece being allowed. But twice, promising Foster rallies were cut off by double-plays, the direct result of dumb base-running. The C.G.E. crew will have its best team ready to tangle with Cogs when the playoffs commence in about a week's time. Both clubs should practice hard for this as the winner goes into the Intermediate "A" O.B.A.A. playdowns.

• • • • • •

Fashion-Craft softballers couldn't field a full team at Central last eve and had to default to Brintons. They picked up a few players and staged a sort of burlesque, beating Brintons 8 to 6. Abbott vs Butcher and Naish were the tossers and—well, that seems to be about all that's worth mentioning about the affair. In fact, looking back on it, it seems to us we've given the darned thing too much space as it is.

• • • • • •

C.G.E. gals jolted Keene considerably by putting the boots to the old dope-bucket and winning, 26 to 19, over at the Bowl yester gloaming. It was the second straight win for Electrics since the second half started. They must be taking this thing seriously at last. Good solid clouting, fair pitching by H. Newson and some neat support, earned C.G.E. the nod, while Keene pulled a flock of bobbles in the field and Marilyn McCarthy, on Keene's hilltop, proved far, far too generous. She was a positive spendthrift with free tickets to first, and in these hard times such squandering will never do. No, indeed.

• • • • • •

Westclox lasses tripped lightly to Omemee last p.m. and there tripped the Omemee gals up heavily, 24-11 being the result. The Alarm Maidens are going nicely now and will be bad news for a lot of opposition henceforth. Mary Hall was pitching in good style, her teammates were backing her up in the field, and their hitting was of the four-star special type. The O's didn't look too terrible, either, but seldom appeared in the hunt. The tussle Tuesday at the Bowl between C.G.E. and Westclox should be worth seeng. Incidentally, wouldn't it be fun if two local teams were in the playoffs? We can imagine the hot rivalry by the two factions of fans.

• • • • • •

Elsewhere in today's paper appears an outline of the City Tennis Championships Tourney, which starts here Tuesday and may run two weeks. Some dandy net competition will be dished up and players wanting in should see about it today, the last day for entering. The play last year was excellent and it should be just as good, if not better, this summer. Tennis has more followers here each year, and the play compares favorably with that of many other towns around this size in the Province. It is a mighty strenuous game and not infrequently, two well-matched racqueteers battle themselves to a point of exhaustion in a three-set match.

• • • • • •

All quiet on the local lacrosse front. Not a peep from any quarter since Cobourg was canned and Campbellford resigned from this group. Belleville is preparing to play exhibition games while waiting word as to a league playoff with Kiwanis here. We did hear that there is much internal strife in the Cobourg camp, the manager blaming the president and vice-versa. Seems they were supposed to draw up the lacrosse schedule so as not to conflict with Lakeshore League ball games, but smack at the start, Cobourg is listed to play lacrosse here the same day as that town is playing ball with Bowmanville. Well, the O.A.L.A. will no doubt be mailing letters right and left up this way shortly.

• • • • • •

Up and down Sports' Rialto: Houston hopes to play for C.G.E. in the E.P.L. playoffs . . . . Said playoffs will no doubt be a best three out of five game series . . . . Belleville Alemites meet Brintons in a softball game ala exhibish at 6.15 in Central to-night . . . . Belleville plays its next C.O.B.L. game in Kingston Wednesday, while the Petes journey to the Quinte town next Friday . . . . And Oshawa Dukes play here next Saturday . . . . In C.G.E. Shop Loop playoffs, Engineers are protesting a 31-30 win for Office, claiming they were robbed of a run on a ruling regarding an overthrow to first base when the ball remained in the playing field . . . . Two new minor accidents locally in softball focus attention on the softball dance in the Brock Thursday next in aid of injured softballers.

Blind Victim, Stabbed In Eyes By Robbers Picks Pair From Lineup By Voice Alone

PITTSBURGH, July 21.—(AP)—Blind George Stratigos sat in a chair at a police station. Before him stood six men, three city detectives and three robbery suspects. No names were mentioned, but each man was given a number, 1 to 6.

The man in the chair was asked by a police officer if he could identify, through the voice, the men who tortured him in the hodup of his bowling alley last April. Stratigos's eyes were all right then but the thugs stabbed him in the eyes and he will be blind the rest of his days.

Each of the men in the line-up was asked a question, detectives as well as suspects. Tense, straining to catch every word, Stratigos sat still, his 16-year-old son holding his arm around his father's shoulder.

As two of the men answered queries of the officer, Stratigos turned and said:

"Yes—those are the men."

The process was changed, the line-up mixed and different questions asked. Each time Stratigos picked out the same two.

The pair, John Arendash and Nick Derembeis, both of Homestead Pa., were held for further investigation.

What the other seven clubs would like to know is when Detroit's Schoolboy Rowe is going to graduate—out of the American league. The Schoolboy may not be so good at grammar or history, but his arithmetic is first class. He started counting strikeouts the other day whilst pitching against the Yankees and got up to 11 before the recess bell rang.

ONE ROUND AND OUT

WAYNESBURG, Pa., July 21 (C. P.). — It was a one-round thriller, the fight between the goats and the bees.

The goats, a pair of pets owned by Paul and Bobby Murray, knocked down the hive and were stung to death.

Regent ENTERTAINMENT

STARTING TO-DAY

TO-NIGHT'S SHOWS AT 7 AND 9 O'CLOCK

You've never seen such ACTION in a picture since the Movies began to talk. IT'S GREAT.

TOM MIX in TONY His Latest

"TERROR TRAIL"

With Naomi Judge, Raymond Hatton, Arthur Rankin.

ADDED ATTRACTION

Chapter I of our New Serial, Starring

Buck Jones in 'Gordon of Ghost City'

FOX NEWS - CARTOON

Home Run Kings

Home runs yesterday—Foxx, Athletics; Gehrig, Yankees; Crosetti Yankees; Combs, Yankees; Owen, Tigers; Goslin, Tigers; Gill, Senators; West, Browns; Ott, Giants; Berger, Braves; Lombardi, Reds, one each.

The leaders—Foxx, Athletics, 29; Johnson, Athletics, 28; Gehrig, Yankees, 25; Ott, Giants, 23; Berger, Braves, 21.

League totals — American, 432; National, 430. Total, 862.

KIWANIS VISIT JACKSON PARK

Prominent Features of Life at Health Camp to Appear in Motion Pictures.

MUCH PROGRESS MADE.

Holding their regular weekly meeting on the camp site, members of the Kiwanis Club with their wives paid a visit to the Jackson Park Health Camp yesterday evening. The visitors enjoyed a two-hour period of races and games with the seventy-two children at the camp before sitting down to supper on the park lawns.

Many feet of motion picture film of the children at play, of the camp facilities and prominent features of the camp life were taken by Fred Roy during the visit. The film is to be incorporated into a reel covering the Kiwanis activities in Peterborough and vicinity and is scheduled to be shown at Hollywood, Florida, on August 13. When the reel results to the city it will be available to local organizations which care to use it.

The Kiwanis expressed amazement at the capacity of the undernourished children for food as demonstrated when the youngsters took their evening meal. In the three weeks which have passed since the camp opened this summer, much progress has been made. Many children have been built up in weight to normal, and have made room for newcomers, but the waiting list still hovers in the region of 275. The daily camp capacity is about 70.

An invitation for the people of Peterborough to visit the camp and see for themselves the nature of the undertaking has been expressed by the club.

Canuck Victories

BISLEY CAMP, England, July 21.—(C. P. Cable.)—Here is the record of the remarkable Canadian successes in the N. R.A. meeting whch closed to-day:

Team of eight won Kolapore Cup.

Team of 12 won Mackinnon Cup.

Pte. P. J. Martinsen, La Tuque, Quebec, won both aggregates—grand and all-comers.

Martinsen won stock exchange cup.

Sgt. James Borland, Toronto, won Prince of Wales prize.

Cpl. H. L. Taylor, Vancouver, won N.R.A. Journay match.

Martinsen won bronze medal in first stage of King's prize.

In five other matches, Canadians equalled best score, losing in shoot-off.

Now that we've had all-star football, baseball and polo games an all-star horse race wouldn't be such a bad idea—Cavalcade trying to beat his own shadow, the only thing that's been able to keep up with him.

An American league official recently remarked that there were only two big leaguers—namely, Al Simmons and Zeke Bonura—on the roster of the Chicago White Sox. The Cincinnati Reds probably would consider that a high compliment.

No. 1 Ranking Canadian Bike Rider

One of the sport upsets of the year was the victory of the Ottawa darkhorse in the Canadian amateur bicycle racing championships, George S. Turner, youthful veteran of the iron steed, who grabbed the Canadian all-around title and gained nomination by the Canadian Wheelmen's Association as the No. 1 ranking rider of the Dominion. Turner, who is a fourth-year student at the Ottawa Technical School, thereby earned a place on the British Empire team which will compete for All-British honors at Manchester, England, on August 10.

Toronto Marksman Wins Prince of Wales Prize

CAPITOL Last Times 7.00 and 9.00

"SHOOT THE WORKS"

with Jack Oakie, Ben Bernie, Arling Judge

3 DAYS 3 Mon., Tues., and Wed. 2.30 - 7 - 9

MUSIC...BEAUTIFUL GIRLS...SLEEK MEN DAZZLING SETTINGS...ALL THE INGREDIENTS OF GLAMOR

Joan CRAWFORD in Sadie M'Kee

Feature at 3.10, 7.40, 9.40

YOU READ THE STORY IN LIBERTY

A True-Life Chronicle of One Woman's Struggle Against the Fates That Bound Her!

ADDED FEATURETTES

BENNY FROM PANAMA | NEWS | TRICK GOLF

Large Entry List For Tennis Tourney

A larger entry list than last year is expected for the City Tennis Championship Tournament, starting here next Tuesday afternoon. It is only open to local netters and closing date for entries—which should be made to Max Cotton or Jack Kirkwood—is tonight. Six, and maybe seven, events will be run off at the Peterborough and Kawartha Club courts, the tournament lasting about two weeks. Trophies and prizes, as well as the honor of being champions, go to the winners.

At least ten entries are expected in for the ladies' singles. Miss Isabel Davidson won this event last year, but since then has been married and is residing elsewhere. Mrs. Dewart and Miss Gladys Carvolth appear the outstanding singles players here at present. A smaller entry is expected in the ladies' doubles, and pre-tourney dope would indicate Mrs. Dewart and Muriel Donaldson as being the pair to beat in this. It is doubtful if there will be any entries at all in the junior ladies' singles.

The mixed doubles event should attract from twelve to sixteen players and should see some excellent play. Gladys Carvolth and Jack Kirkwood look strong in this event, while Muriel Donaldson and Walter Perks will be somewhere close to the finals. Miss Benson and Jack Donaldson, Kawartha's best, and Mrs. Dewart and Max Cotton, are other clever and experienced pairs that will be heard from.

No less than thirty-two are looked for in the men's singles, led by Max Cotton, the '33 champion. Good juniors of last year who will compete are Jack Cowling, junior champion, Howard Hammell and Chick Kirkwood. Jack Donaldson and Ted Rigby, first and second ranking in the Kawartha Club, will no doubt win their share, and George Scott, last year's runner-up, is expected to enter again. Roy Friend is a question mark, sometimes being unbeatable and other times playing poor tennis. Jack Kirkwood, semi-finalist last year, is also a finals possibility.

The Kirkwood brothers is the pair to beat in the men's doubles, though the Cotton-Cowling duo and the Friend-Hammell combination cannot be overlooked in doping them out. About sixteen entries are expected in the men's doubles, and some smart racquet work should be shown before the finals roll around. In junior men's singles, Howard Hammell and Gordon Kirkwood look outstanding. The first-round tourney draw will be published Monday.

Clockmakers Take Victory At Omemee

Mary Hall's speed-ball delivery was bad news to the Omemee girls last night on the Rural Grounds and the Westclox team took the big end of a 24-11 verdict, for the first win in the second half of the Girls' Softball Loop.

Dot Sherin pitched eight frames for Omemee, showing a steady style that had the Clock-Makers popping for three frames, but after that the city players hit their batting stride and turned the game into a slug-fest. Omemee showed improvement on the runways, but were robbed of several bases by the snappy infield work of the locals. Jean Hickson twirled the last two innings for Omemee.

The teams:

Westclox—Megrett, lf; B. Curtis, rf; Hawkes, 2b; Mortimer, 1b; Webb, c; Ferguson, ss; Chartren, 3b; Crary, cf; Hall, p.

Omemee—Rehill, cf; E. Bigelow, c; Hickson, p; Fisher, 2b; Pickett, 1b; Magee, rf; P. Bigelow, lf; McQuade, ss; Reddick, 3b; Sherin, p.

Umpires — Frick at the plate, Clancy on the bases.

Yesterday's Stars

AMERICAN LEAGUE

Batting: Manush, Senators, .397; Gehringer, Tigers, .362.

Runs: Gehringer, Tigers, 85; Werber, Red Sox, 83.

Runs batted in: Gehrig, Yankees, 90; Cronin, Senators, 81.

Hits: Manush, Senators, 141; Gehringer, Tigers, 125.

Doubles: Manush, Senators, and Gehringer and Greenberg, Tigers, 33.

Triples: Chapman, Yankees, 11; Manush, Senators, 10.

Home runs: Foxx, Athletics, 29; Johnson, Athletics, 28.

Stolen bases: Werber, Red Sox, 22; Fox Tigers, 10.

Pitching: Gomez, Yankees, 14-3; Marberry, Tigers, 11-3.

Hamilton Youth Is Pole Vault Expert

Here is a splendid action picture of Sylvanus Apps of Hamilton, who will represent Canada at the British Empire Games in the pole vault events. He is shown here winning the Empire Games trial at Hamilton with a leap of 12 feet 6 inches.

BORLAND BREAKS FOUR-MAN TIE FOR $500 PRIZE AWARD

Pte. Martinsen of Quebec is Winner of Grand and All-comers' Aggregates.

FINAL DAY OF SHOOT.

BISLEY CAMP, England, July 21. (C. P. Cable) — Sergeant James Borland of Toronto won the rich Prince of Wales Prize, second only to the King's Prize itself, as the great Imperial Rifle Meeting here wound up to-day.

This came shortly after Private P. J. Martinsen of La Tuque, Quebec, was announced winner of the grand and the all-comers' aggregates.

Borland captured the $500 first award in the Prince of Wales match when he shot off a tie with four others. The five had topped the entry in the match on Thursday with 69 out of a possible 70.

Further Honors.

BISLEY CAMP, England, July 21 (C.P. Cable).—Private P. J. Martinsen of La Tuque, Quebec, to-day was announced winner of both of the Imperial rifle meeting's great aggregates, the grand and the all-comers.

Martinsen thereby gained acclaim as the most consistently-excellent rifle shot of the entire meeting. To win the grand, he posted the highest aggregate in 10 important individual matches; and to win the all-comers he had the finest total in six matches.

The Quebec man won the all-comers' aggregate outright with a total of 331 out of a possible 370. He won the valuable challenge cup and $25. It was the sixth Canadian victory in the event—the fourth in succession.

Martinsen won the grand, the senior event, only after shooting off a tie with two other men who had equalled his mark of 589 out of a possible 615, Sapper G. Ayres of the Royal Engineers and Flying Officer C. Bunch.

He took the Dominion of Canada challenge trophy, the N.R.A. gold cross and $50. It was Canada's seventh win in the grand, a Bisley feature since 1873.

Sgt. James Borland, of Toronto, placed 10th in the grand aggregate and George Emslie, of Toronto, 26th, each winning $15.

S. A. Smith of Perth, Scotland, was the winner of the rich St. George's challenge vase, the final stage of which was the morning's feature. This was open to the 100 best scorers in the first stage fired last Monday, and six Canadians were among the finalists.

The St. George's was cleaned up with 15 shots at 900 yards. Smith posted a perfect 75. Emslie and Alec Parnell of Montreal were best of the Canadians with 71 each. Martinsen had 70, young Rifleman Don Brereton of Winnipeg 68; Q.-M.-S. R. G. Hamilton, of Ottawa, 65, and Borland 63.

The Canadians lost out in the shoot-off for the Daily Telegraph cup. This was the fifth occasion on which Canadian marksmen had equalled the finest score in the match proper, only to lose the first award in a tie-shoot.

Major E. C. Dixon, formerly of the Northumberland Fusiliers, an old hand at Bisley, won the Daily Telegraph cup in a shoot-off with four others, including Captain A. C. Lucas of Toronto. In the match Lucas had scored a possible 50.

Rain poured down on the wide Bisley ranges during the night, and in the early stages of today's shooting a mist partly obscured the targets at the longer ranges.

Keen Competition In Tennis League

With the first half of the schedule completed the Kawartha Tennis League has developed into a close and interesting race with all teams still in the running.

In the north group the competition is particularly keen, with 3½ points separating Lindsay in first place and Lakefield in the last. At the completion of the schedule the leaders of the respective groups will play off for the championship.

KAWARTHA TENNIS LEAGUE

Standing of teams with half the schedule completed:

South Group

	Points
Port Hope	14½
Peterborough 'A'	12½
Kawartha 'A'	10½
Cobourg	7½
Quakers	5

North Group

	Points
Lindsay	12
Peterborough 'B'	10½
Peterborough 'C'	9½
Kawartha 'B'	9½
Lakefield	8½

The schedule will be completed on Saturday, August 25th, when it is expected a league dance will be held at one of the local clubs.

Wrestling Last Night.

(By The Associated Press)

Washington.—Jim Londos, 199½, Greece, threw Everett Marshall, 218, LaJunta, Colo., 30.00.

Des Moines—Joe Cox, 220, Cleveland, Ohio, defeated Milo Steinborn, 22, of St. Louis, Mo., in two straight falls.

With the schedule practically over, there remains a lot of bowling to do yet....The committee will meet shortly and draw up a program for the balance of the season.

× × ×

If the bowlers themselves will just watch this column, we will, from day to day, keep them posted....That is our job and we will do the best we can to do it.

× × ×

Another big crowd turned out last night to enjoy the Friday tournament. Twenty rinks in all made up the entry.... Several visitors were on hand and were the guests of the local bowlers.

× × ×

The following skips were successful: Dr. Allan, A. Brown, J. Bennett and H. Coleman.

South-End Review

This Week's Scores

Cogs 14, Nationals 13.
Albions 14, A.S.A.A. 21.
Nationals 17, Orioles 16.

League Standing

	P	W	L	PC
Cogs	4	3	1	.750
Albions	5	3	2	.600
Nationals	5	3	2	.600
Orioles	4	1	3	.250
A.S.A.A.	4	1	3	.250

Games Next Week

Monday—Orioles vs. Cogs.
Tuesday—A.S.A.A. vs. Nationals.
xThursday—Orioles vs. A.S.A.A.
Friday—Cogs vs. Albions.
x—Postponed game of July 6.

The Cogs continued in their quest for a play-off berth by nosing out the Nationals by the odd run in Monday's tilt. Three runs in the last of the eighth with 2 out spelled defeat for the Nats who seem to be unable to shake that last inning jinx.

A.S.A.A. handed the Albions an unexpected reverse by winning Wednesday's tilt and thereby remaining in the hunt for a play-off position. The Nationals bunched their hits in Friday's game and squeezed out a win over the Orioles with a 4 run rally in the last of the ninth.

Hindenburg, Neurath Parley Stirs Nation

BERLIN, July 21.—(AP)—A terse announcement that two of Germany's most powerful Conservatives, President Paul Von Hindenburg and Konstantin Von Neurath, Foreign Minister, were in conference today let loose a flood of conjecture.

The government veterans have their heads together at Von Hindenburg's Neudeck estate in East Prussia. It was there Adolf Hitler flew for a conference after the revolt suppression of June 30.

A subject believed before them was the future of Franz Von Papen, Vice-Chancellor and fellow-Conservative. Another belief was Von Hindenburg and Von Neurath talked over the proposed East Locarno pact, sponsored by France. German newspapers have accorded the subject a cool reception.

Under it Germany, Russia, France Poland and other smaller powers would guarantee peace in Eastern Europe, pleding mutual assistance against an aggressor.

Defence Opens Case In Bradley's Trial

CAMPBELL'S BAY, Que., July 21 (C.P.).—The case for the defence was opened here to-day in the trial for murder of Michael Bradley, 43-year-old Allumette Island farmer. Bradley, his brother and sister, Thomas and Johanna, and his uncle, John Bradley, on the morning of July 21, 1933, exactly a year ago to-day.

Twenty-nine witnesses have been heard for the prosecution; these have repeated the evidence which, in great part, was given at the inquest held at Chapleau on the victims.

The relations between the accused and the victims of the slaying were pictured to Mr. Justice Cousineau, presiding judge, and observations he had made to neighbors were all placed in evidence.

The trial may conclude to-night.

Now we know why Cavalcade was given that name. At the start of a race he's the last nag, in the back stretch he's a middle horse and at the finish he's the winner. In others, he's a one-horse cavalcade.

SPORTS DAY BY DAY

Baseball, Lacrosse, Soccer Softball, Bowling, etc.

By C. J. P.

The E.P.L. parade is over—nothing left but the playoffs. It wasn't exactly a race, though the three teams started away from the barrier together. But it should have been a handicap affair. The favorite wasn't weighed down enough, the second wasn't a mudder the first few furlongs, and the third had to carry too much dead weight. You can't call that sort of thing a race. But at least the railbirds—the few faithfuls—saw a few interesting arguments and got a few laughs before the winners were announced. And now the playoffs should be better.

• • • • • •

Cogs won it in a romp. They didn't lose a game, and nearly had heart failure the one tilt that Fosters tied them. C.G.E. finished second, not looking too brilliant about it either. All their players have not been coming out, but with the Electrics in the playoffs, this should be fixed up pronto. Fosters finished in the cellar and some fans thought they were lucky the cellar had a floor in it or they'd have gone right through to Manchuria! They tied two games and lost the rest. At that, the boys who turned out regularly for them, and Manager Darcy Fosters credit for sticking it out. They started late with the best players picked up by other squads, but kept battling away. Their loss last night put them out of the running.

• • • • • •

Last night's tussle was spotty, good here and terrible there. Both sides had a hard frame when the other team got most of its runs. The pitching was good for both outfits, only three hits apiece being allowed. But twice, promising Foster rallies were cut off by double-plays, the direct result of dumb base-running. The C.G.E. crew will have its best team ready to tangle with Cogs when the playoffs commence in about a week's time. Both clubs should practice hard for this as the winner goes into the Intermediate "A" O.B.A.A. playdowns.

• • • • • •

Fashion-Craft softballers couldn't field a full team at Central last eve and had to default to Brintons. They picked up a few players and staged a sort of burlesque, beating Brintons 8 to 6. Abbott vs Butcher and Naish were the tossers and—well, that seems to be about all that's worth mentioning about the affair. In fact, looking back on it, it seems to us we've given the darned thing too much space as it is.

• • • • • •

C.G.E. gals jolted Keene considerably by putting the boots to the old dope-bucket and winning, 26 to 19, over at the Bowl yester gloaming. It was the second straight win for Electrics since the second half started. They must be taking this thing seriously at last. Good solid clouting, fair pitching by H. Newson and some neat support, earned C.G.E. the nod, while Keene pulled a flock of bobbies in the field and Marilyn McCarthy, on Keene's hilltop, proved far, far too generous. She was a positive spendthrift with free tickets to first, and in these hard times such squandering will never do. No, indeed.

• • • • • •

Westclox lasses tripped lightly to Omemee last p.m. and there tripped the Omemee gals up heavily, 24-11 being the result. The Alarm Maidens are going nicely now and will be bad news for a lot of opposition henceforth. Mary Hall was pitching in good style, her teammates were backing her up in the field, and their hitting was of the four-star special type. The O's didn't look too terrible, either, but seldom appeared in the hunt. The tussle Tuesday at the Bowl between C.G.E. and Westclox should be worth seeng. Incidentally, wouldn't it be fun if two local teams were in the playoffs? We can imagine the hot rivalry by the two factions of fans.

• • • • • •

Elsewhere in today's paper appears an outline of the City Tennis Championships Tourney, which starts here Tuesday and may run two weeks. Some dandy net competition will be dished up and players wanting in should see about it today, the last day for entering. The play last year was excellent and it should be just as good, if not better, this summer. Tennis has more followers here each year, and the play compares favorably with that of many other towns around this size in the Province. It is a mighty strenuous game and not infrequently, two well-matched racqueteers battle themselves to a point of exhaustion in a three-set match.

• • • • • •

All quiet on the local lacrosse front. Not a peep from any quarter since Cobourg was canned and Campbellford resigned from this group. Belleville is preparing to play exhibition games while waiting word as to a league playoff with Kiwanis here. We did hear that there is much internal strife in the Cobourg camp, the manager blaming the president and vice-versa. Seems they were supposed to draw up the lacrosse schedule so as not to conflict with Lakeshore League ball games, but smack at the start, Cobourg is listed to play lacrosse here the same day as that town is playing ball with Bowmanville. Well, the O.A.L.A. will no doubt be mailing letters right and left up this way shortly.

• • • • • •

Up and down Sports' Rialto: Houston hopes to play for C.G.E. in the E.P.L. playoffs . . . . Said playoffs will no doubt be a best three out of five game series . . . . Belleville Alemites meet Brintons in a softball game ala exhibish at 6.15 in Central to-night . . . . Belleville plays its next C.O.B.L. game in Kingston Wednesday, while the Petes journey to the Quinte town next Friday . . . . And Oshawa Dukes play here next Saturday . . . . In C.G.E. Shop Loop playoffs, Engineers are protesting a 31-30 win for Office, claiming they were robbed of a run on a ruling regarding an overthrow to first base when the ball remained in the playing field . . . . Two new minor accidents locally in softball focus attention on the softball dance in the Brock Thursday next in aid of injured softballers.

Blind Victim, Stabbed In Eyes By Robbers Picks Pair From Lineup By Voice Alone

PITTSBURGH, July 21.—(AP)—Blind George Stratigos sat in a chair at a police station. Before him stood six men, three city detectives and three robbery suspects. No names were mentioned, but each man was given a number, 1 to 6.

The man in the chair was asked by a police officer if he could identify, through the voice, the men who tortured him in the hodup of his bowling alley last April. Stratigos's eyes were all right then but the thugs stabbed him in the eyes and he will be blind the rest of his days.

Each of the men in the line-up was asked a question, detectives as well as suspects. Tense, straining to catch every word, Stratigos sat still, his 16-year-old son holding his arm around his father's shoulder.

As two of the men answered queries of the officer, Stratigos turned and said:

"Yes—those are the men."

The process was changed, the line-up mixed and different questions asked. Each time Stratigos picked out the same two.

The pair, John Arendash and Nick Derembels, both of Homestead Pa., were held for further investigation.

What the other seven clubs would like to know is when Detroit's Schoolboy Rowe is going to graduate—out of the American league. The Schoolboy may not be so good at grammar or history, but his arithmetic is first class. He started counting strikeouts the other day whilst pitching against the Yankees and got up to 11 before the recess bell rang.

ONE ROUND AND OUT

WAYNESBURG, Pa., July 21 (C. P.). — It was a one-round thriller, the fight between the goats and the bees.

The goats, a pair of pets owned by Paul and Bobby Murray, knocked down the hive and were stung to death.

Regent ENTERTAINMENT

STARTING TO-DAY

TO-NIGHT'S SHOWS AT 7 AND 9 O'CLOCK

You've never seen such ACTION in a picture since the Movies began to talk. IT'S GREAT.

TOM MIX and TONY in His Latest "TERROR TRAIL"

With Naomi Judge, Raymond Hatton, Arthur Rankin.

ADDED ATTRACTION

Chapter I of our New Serial, Starring

Buck Jones in 'Gordon of Ghost City'

FOX NEWS - CARTOON

Home Run Kings

Home runs yesterday—Foxx, Athletics; Gehrig, Yankees; Crosetti Yankees; Combs, Yankees; Owen, Tigers; Goslin, Tigers; Gill, Senators; West, Browns; Ott, Giants; Berger, Braves; Lombardi, Reds, one each.

The leaders—Foxx, Athletics, 29; Johnson, Athletics, 28; Gehrig, Yankees, 25; Ott, Giants, 23; Berger, Braves, 21.

League totals — American, 432; National, 430. Total, 862.

KIWANIS VISIT JACKSON PARK

Prominent Features of Life at Health Camp to Appear in Motion Pictures.

MUCH PROGRESS MADE.

Holding their regular weekly meeting on the camp site, members of the Kiwanis Club with their wives paid a visit to the Jackson Park Health Camp yesterday evening. The visitors enjoyed a two-hour period of races and games with the seventy-two children at the camp before sitting down to supper on the park lawns.

Many feet of motion picture film of the children at play, of the camp facilities and prominent features of the camp life were taken by Fred Roy during the visit. The film is to be incorporated into a reel covering the Kiwanis activities in Peterborough and vicinity and is scheduled to be shown at Hollywood, Florida, on August 13. When the reel results to the city it will be available to local organizations which care to use it.

The Kiwanis expressed amazement at the capacity of the undernourished children for food as demonstrated when the youngsters took their evening meal. In the three weeks which have passed since the camp opened this summer, much progress has been built up in weight to normal, and have made room for newcomers, but the waiting list still hovers in the region of 275. The daily camp capacity is about 70.

An invitation for the people of Peterborough to visit the camp and see for themselves the nature of the undertaking has been expressed by the club.

Canuck Victories

BISLEY CAMP, England, July 21.—(C. P. Cable.)—Here is the record of the remarkable Canadian successes in the N. R.A. meeting which closed today:

Team of eight won Kolapore Cup.

Team of 12 won Mackinnon Cup.

Pte. P. J. Martinsen, La Tuque, Quebec, won both aggregates—grand and all-comers.

Martinsen won stock exchange cup.

Sgt. James Borland, Toronto, won Prince of Wales prize.

Cpl. H. L. Taylor, Vancouver, won N.R.A. Journay match.

Martinsen won bronze medal in first stage of King's prize.

In five other matches, Canadians equalled best score, losing in shoot-off.

Now that we've had all-star football, baseball and polo games an all-star horse race wouldn't be such a bad idea—Gavalcade trying to beat his own shadow, the only thing that's been able to keep up with him.

An American league official recently remarked that there were only two big leaguers—namely, Al Simmons and Zeke Bonura—on the roster of the Chicago White Sox. The Cincinnati Reds probably would consider that a high compliment.

No. 1 Ranking Canadian Bike Rider

One of the sport upsets of the year was the victory of the Ottawa darkhorse in the Canadian amateur bicycle racing championships, George S. Turner, youthful veteran of the iron steed, who grabbed the Canadian all-around title and gained nomination by the Canadian Wheelmen's Association as the No. 1 ranking rider of the Dominion. Turner, who is a fourth-year student at the Ottawa Technical School, thereby earned a place on the British Empire team which will compete for All-British honors at Manchester, England, on August 10.

THE SPUN GLASS MYSTERY

A Tale of Scotland Yard

By A. FIELDING

(Continued from Yesterday.)

CHAPTER 54

"I believe that dreadful Italian woman has got hold of her," Etta now went on, "or that Gillian went there because of something—some message, perhaps—anyway, I'm going to try in Soho first. I want you'—she turned to the two women—"to come along. If we're in force we may one or other of us stumble on something—you see"—it was Pointer now on whom her eyes rested—"I feel responsible for her in a way. I tried to help her. I thought she needed to get away to some quiet place."

"You can hardly expect me to go to Soho," Lady Tait said crisply. But Mrs. Burnham threw herself into the project.

"I don't believe she's there. I know she's going to try and reach her parents in Belgium, but I'll come with you. There may be something we can find out, and after all, she once turned to me, she may again." Mrs. Burnham hurried away to return almost immediately. She had not an ounce of vanity in her, and never wasted time on arrangements of hat or scarf. The two fairly ran out of the house into Etta's car outside. A much swifter, bigger car, as she noticed, than Mrs. Burnham had ever known her to drive before.

On the step Etta turned. "I'm going to the Ricci's first, then to her studio, and then the round of all the shipping offices that have to do with Osten or Calais," she told her brother, who had silently followed them out. Pointer saw them dash off, and saw a small delivery car with the name of a well-known brand of cigarets on it just behind them. It was a ramshackle looking concern but it could beat Miss Naylor's big hired car on three wheels.

Pointer had no intention of letting Mrs. Burnham run into danger, and though, so far, there seemed no danger from Etta Naylor, nor any reason why Mrs. Burnham should be in peril, from the first he had had her followed by a good man who, in case of necessity, would defend her.

Alysia came back just as her sister's car sped off. She found Lady Tait indignant at the fact that one of her nieces should deliberately, and against her express desire, thrust herself forward as a friend of Gillian Dundas.

"Even Lucy was coming round, slowly, of course, dear thing, to the sensible point of view," the elder woman began, and Alysia looked as though she quite agreed with her aunt as to Etta's uncalled-for interference in the dark mystery surrounding Gillian, but Pointer was in a hurry.

"May I have a word with the servants?" he asked. "I want to show them this envelope, and see if by any chance any of them ever saw it in Mr. Tait's possession. Have you yourself ever seen it, Miss Naylor?"

Alysia looked at it. She was told where, and when, it was picked up, and scrutinized it closely.

"Yes, I know it by those two dabs of red. You'll find a round smear of rouge inside from a pad. It's an envelope that Etta has had for weeks. I think she brought the receipt away in it last time she paid the Ricci's the quarterly present from John, anyway, she put a couple of lipsticks and a rouge pad in it and kept them all in a tortoise-shell box on her dressing table. She tried the lipsticks on it once while I was in the room."

Naylor, who was back in the room, listened attentively, and shot a keen glance at the tense figure beside them. Something about it struck him. The maid who looked after Etta was hastily summoned, Pointer seemed in a rare rush. She also recognized the envelope by its marks. She ran up and then hurried down to say that it was no longer in the box. She could not remember when he had seen it last. Certainly not for some days, but on the other hand, she did not think it as long ago as a week.

Pointer wheeled on Naylor. "I'm going to see if I can pick up Miss Dundas' tracks, yet I must have a word with you. Please come with me and we can talk in the car."

For a second Naylor hung back. Then he followed the other in his rush to the pavement, where Pointer said a few sentences to his driver.

"You think she's in danger?" The words seemed to burst from Naylor without his willing them.

Pointer was in the car, and somehow Naylor found himself beside him, and being whirled off silently and swiftly.

"I think she's dead," Pointer replied in a low, tense, voice. "I may be wrong. I shall act as though I expected to be in time. And if there is a chance it will be largely because you tell me everything that passed between you and Mr. Tait yesterday morning."

Naylor looked as though he could not speak for a moment.

"Come, Mr. Naylor," Pointer went on, still in the same driving voice of concentrated power that seemed to lift the other man along with him, low though it was. "As I see it, there are two crimes here, though closely linked. Blackmail in which Miss Dundas was concerned along with others, and murder in which she had no part, or, at most, the part of a catspaw. We believe that Lord Mills was being blackmailed, if not by her, then through her, and the same is true of Mr. Tait. I think Mr. Tait to d you as much the day he died. The only question in his mind was, who was behind her. I think he meant to drag that name out and pillory it in order to save Brown, though it meant acknowledging that he himself had suffered in the same way. Am I right?" The question came like a whip-lash.

Naylor did not speak. His lips set tight, he sat with his eyes staring straight ahead of him.

"I believe she has paid in full by now," Pointer went on very gravely, "but if she has a chance it may depend on whether I know everything you can tell me."

A look of positive agony crossed Naylor's face. Something like sweat stood out on his forehead.

"As far as we can, we shall not press the charge of blackmail," Pointer went on, realizing the dreadful dilemma of the other, his fear lest he should give information to the police that would send Gillian to prison. And, however much she deserved to go there, Naylor could not send her there; he was under her spell, though he refused to let it blind or even entirely bind him to her. His good sense, all that was sane in him, struggled against it, and by no means ineffectually.

"Why do you think she has paid in full—by now?" Naylor asked under his breath.

"Because, in my opinion, she's been kidnapped by very desperate people and, owing to the fact that she took part in blackmail, cannot turn for help to the only power that might save her, the power of the law. My belief is that Mr. Tait was summoned by Lord Mills just before the latter shot himself. He was summoned by a telephone call and Mills himself let him in. I think he warned your cousin against having anything to do with Miss Dundas or he would pay for it dearly. Mr. Tait had paid in the past on two occasions. I think Mr. Tait went away and found to his horror Miss Dundas installed in his aunt's house as Mrs. Burnham's protege, and taxed her with the truth. Her replied did not satisfy him, or their talk was interrupted before he had finished."

(To be continued.)

THE STARS SAY . . .

By GENEVIEVE KEMBLE

For Sunday, July 22

Sunday's horoscope holds sign of high favoritism with superiors, employers and those with power to confer honors, dignities and other signs of preferments and benefices.

Those whose birthday it is may be prepared for a token of appreciation from employers, superiors or those in authority, according to the very friendly "lights".

A child born on this day should be talented, and ambitious, meeting with recognition from employers or superiors.

• • •

For Monday, July 23

Monday's astrological forecast is for a generally confused and intriguing state of affairs, with perplexity, doubt and anxiety holding sway. There are very peculiar angles, with an element of the mysterious, subtle and sinister, both in business and employment.

Those whose birthday it is may find themselves involved in a year of baffling, mysterious or intriguing circumstances, which, however, if managed cleverly, may be turned to excellent account.

A child born on this day may have a disposition inclining to the mysterious, intriguing, shrewd and possibly uncanny, curious or mystical.

LINDSAY WATER SYSTEM FAILS

New $25,000 Well Hook-up Falls Below Requirements —River Water Used.

TOWN MAY SUE.

LINDSAY, July 21 (Examiner Correspondence)—This town has a water problem on its hands at present. Citizens wondered on Thursday what happened the domestic supply. It had a weedy taste, was discolored and seemed unfit for consumption.

The trouble, it appears, was due to the heavy demands on the wells supplying the citizens with water owing to the heat wave. Added to this situation, came a break in the afternoon in the Hydro system due to the wind storm. The pumps which drive the water into the standpipe are electrically operated and, of course, they refused to work. Water was, therefore, pumped from the river into the mains, and this caused the trouble.

The Water Board is not at all satisfied with the water situation. The new system of wells cost about $25,000, the company which dug the wells guaranteeing that there would be a constant supply of one and one half million gallons daily. The system has failed to supply this amount.

The Water Board has taken action and will, it is understood, attempt to recover all the money paid to the contractor, and in the meantime consider the advisability of seeking other sources of supply.

Scared Newswoman Talks To MacDonald Acting Own Secretary Refusing Interviews

HALIFAX, July 21. (C.P.) — A Halifax newspaperwoman sat down to the telephone to interview the Prime Minister of Great Britain by long distance. "I'd like to talk to Mr. Ramsay MacDonald" she said, after being connected with his cottage at Digby, N.S.

"He is very busy and tired," answered a secretarial voice at the other end of the line. "What did you wish to speak with him about?"

The reporter explained she wanted to extend a welcome to Nova Scotia on behalf of her newspaper. "Do you think I could speak with him personally" she enquired.

"That's very kind of you" came the reply. "Mr. MacDonald will appreciate it. But he is granting no interviews whatever."

"Well, then," offered the reporter, "I won't try to interview him—just say 'Hello' and 'Good-bye.' I don't mind confessing that I'm scared to death to talk to him anyway."

There was a deep chuckle at the other end of the line.

"Well, you needn't be," said the same voice. "You've been talking to him for the last two minutes. He's just arrived, and he's looking forward to a delightful visit. The place is charming. His plans are not made yet; he will not know until later when, or if, he will visit Halifax."

And with a word of thanks for the paper's greeting, Ramsay MacDonald concluded the "interview."

James Hall, town, the oldest living native of Cartwright Township, Durham County, is to-day celebrating his eighty-seventh birthday. His parents came from Armagh, Ireland and settled in Cartwright in 1834. His wife is still living, and is eighty years of age.

TORONTO.—Fire losses in Canada during the week ended July 18, 1934, are estimated by The Monetary Times at $569,000 as compared with $918,350 during the preceding week and with $478,500 during the corresponding week of last year.

More than 700,000 persons are working on the land in England and Wales this summer.

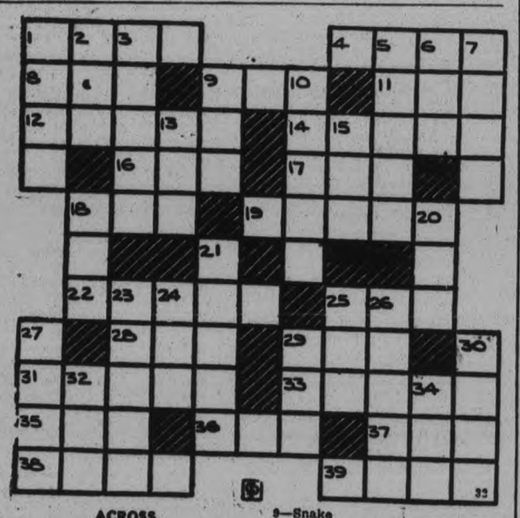

ACROSS

1—A fine kind of whetstone
4—Poet
8—Form of to be
9—Question
11—Large expanse of salt water
12—Chains of rocks
14—"Oh, you ——— man"
16—Plunge
17—Night before
18—Estimate (abbr.)
19—Encounters
22—One of the African black race
25—Hurry
26—Meadow
29—Plot of ground
31—Precipitous
32—Perfume
35—Part of a circle
36—Relate
37—A note in Guido's scale
38—Religious act
39—Snare

DOWN

1—Rabbit
2—Mineral
3—Wants
5—Opposite of debit
6—Steep in water
7—24 hours (plural)
9—Snake
10—Bend on knees
13—Suitable
15—Hail
16—Bring forth young
20—Error
21—Snares
23—Choose by ballot
24—Called to a horse
25—Decay
26—Speak
27—Plural of Os
29—Recline
30—Game of chance
32—Prefix meaning three
34—Pertaining to a wing

TORONTO.—Following decision of a mass meeting of 1500 members of the Garment Workers' International Union to call a "stoppage" in the trade, the union members left their machines en masse today. Those working for legitimate employers, union officials, will return to work shortly but those working in unfair shops will be kept out.

Giovanni Amadeo was the most prominent Lombard sculptor of the Renaissance, also a distinguished architect.

BRICK BRADFORD—In the City Beneath the Sea

By William Ritt and Clarence Gray

MUGGS McGINNIS

Just Trying to Help

By WALLY BISHOP

HIGH PRESSURE PETE

It Wasn't There—Then!

By GEORGE SWAN

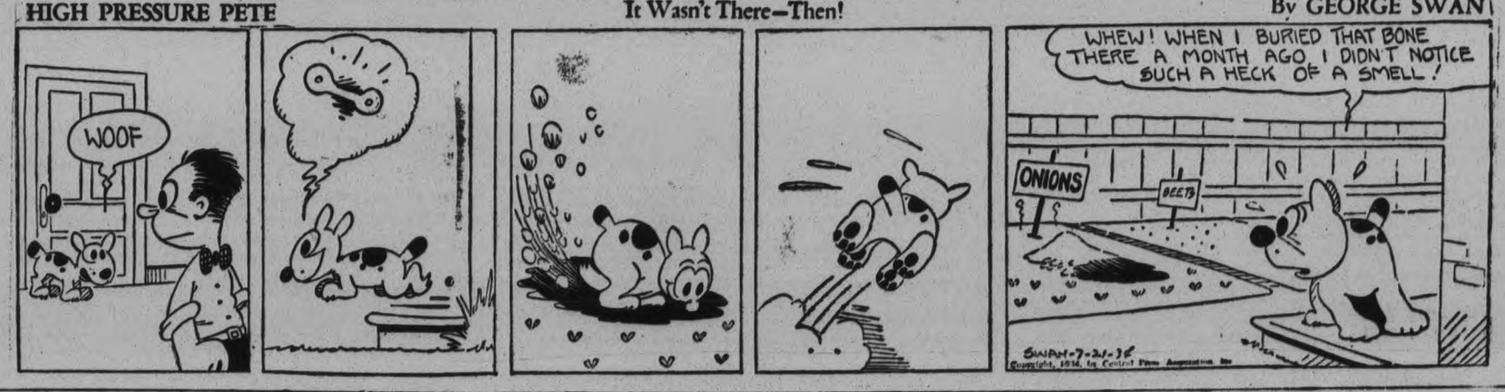

THE TUTTS

By Crawford Young

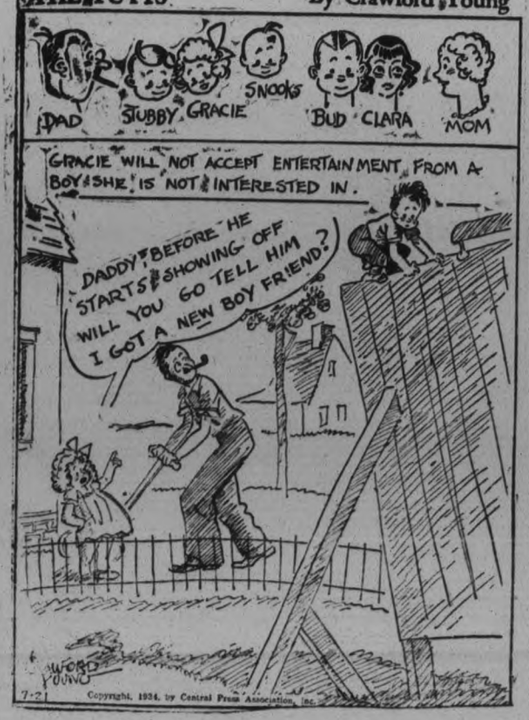

TILLIE THE TOILER

By Russ Westover

BRINGING UP FATHER

By George McManus

For Profit USE THE CLASSIFIED For Profit

WANT AD. RATES

Cash 1 cent per word or figure per insertion.

Minimum Charge, 25c for Any Advt.

If Charged 1½ cent per word or figure per insertion.

Phone We will call for your ad. and give you the cash rate. **1600**

CHARGES:

Card of Thanks	50c
In Memoriam (up to 2 inches)	75c
Over 2 inches, per inch	50c
With black border, extra	25c
Birth Notice	50c
Death Notice	50c
Locals (Back Page), per inch	$1.00
Black Local (Back Page), inch	$1.40

Index to Examiner Classified Want Advts.

Agents Wanted	L
Boarders Wanted	F
Business Opportunities	K
Chiropractor	U
Cottages, Summer Resorts	E
Dressmaking	Z
Employment Wanted	J
Female Help Wanted	H
Found	N
For Rent—General	C
For Sale—General	A
General Notice	T
Help Wanted—Male or Female	X
Live Stock	O
Lost	M
Male Help Wanted	G
Personal	R
Pet Stock	W
Poultry for Sale and Eggs	P
Radio	I
Real Estate	D
Salesmen Wanted	Y
Situations Vacant	V
To Rent—Houses & Apartments	B
Used Cars for Sale	S
Wanted—General	Q

a For Sale—General

25 BUNDLES KINDLING OR SUMmer Wood, Delivered anywhere in City for 1 Dollar. Kingdon Barrel and Shingle Factory. 'Phone 3330. 26d-34-5177A

DOLLAR LOADS DRY SLABS. 'Phone 56. 4d-18-3760A

CAR RADIO, 592 PATTERSON. 'Phone 2374M. 3d-19-3826A

BEAUTIFUL WALNUT UPRIGHT Piano, one of the best makes, cheap for cash if sold To-night. 'Phone 2284. 3d-19-3860A

BOAT (CYPRESS) FOR SALE, SUITable for Outboard Motor; cheap for cash. 'Phone 1343. 364 Braidwood Avenue. 3d-19-3865A

NEW 16-FT. PUNT. 'PHONE 1759FF. 3d-19-3820A

20-FT. SPONSON MOTOR BOAT, with 5 H.P. Single Cylinder Fairbanks-Morse Engine, in excellent running order. Very reasonable for cash. 'Phone 3224M. 1d-18-3743A

16-FOOT SKIFF, GOOD CONDITION. Barrie Boats, corner Charlotte and Stewart. 3d-20-3852A

CANOE, CEDAR, EIGHTEEN-FOOT, canvas-covered; also Sail, Leeboards, and Rudder for same — Twenty-five Dollars. Arthur Wright, Trent River. 1d-18-3853A

CANADIAN, AMERICAN STAMPS — 100 Different, 75c; U.S. 81-cent., 10c; Comm., 1c each. All guaranteed. To Trade or Sale, write to Edward Lightbody, General Delivery, Peterborough. 1d-18-3851A

GOOD TIMOTHY HAY. 'PHONE 895 ring 21, 3d-19-3819A

VALUABLE MOOSE HEAD, TWELVE Prongs on each Web. Worth buying. Apply 218 Stewart Street. 3d-19-3848A

CLEARING OUT SUMMER CHAIRS, Stools, Hammocks, etc., at Reduced Prices. On Sale Saturday and Monday Only. Special: Child's Sand Box and Canopy, $5.00. J. J. Turner & Sons, Ltd. 3d-18-3792A

TWO BICYCLES, CHEAP. APPLY 165 London. 3d-18-3799A

RADIOLA 18, GUARANTEED TUBES. 4 Cottesmore Avenue. 3d-18-3803A

MOTORCYCLE, WITH SIDECAR: also Small Water Jacket Heater 38 Lafayette Avenue. 2d-19-3801A

20,000 SECOND - HAND BRICK. 'Phone 2097. 6d-20-6286A

IMPORTANT!

In requesting us to call for your ad, the order must be phoned before 11 a.m. in order to insure it being inserted on the same day.

a For Sale—General

SINGER SEWING MACHINE, HOUSEhold Furniture. 359 Rogers Street. 3d-19-3837A

ANNEX HEATER AND COOKER, suitable for Small Kitchen or Cottage. 'Phone 3356W. 2d-18-3835A

WARNING — CORNS, WARTS, CALluses, Bunions are dangerous. Use Cress Corn or Bunion Salve — at all Peterborough Drug Stores. 1d-18-6321A

b For Rent—Houses and Apartments

FIVE-ROOMED LOWER APARTMENT central. Immediate possession. Write Box 6305, Examiner. 3d-19-6305B

SMALL BUNGALOW, SOUTH-END. 'Phone 2117W. 3d-120-3863B

ROOMS, CENTRAL, REASONABLE; bus line. 'Phone 1995W. 3d-20-3864B

FRONT FURNISHED OR UNFURnished Bed-Sitting-room, central. 2509W. 2d-19-3861B

APARTMENT TO RENT, HARDwood floors, hot water heating, central. Telephone Peck, Kerr & McElderry, 1960. 3d-7,14,21-6145B

CHOICE HEATED, FURNISHED OR Unfurnished Apartment, Sunroom, overlooking lovely garden, fireplace; garage; private entrance. 54 McDonnel Street. 3d-18-3804B

SNAP! $13.00 SMALL COTTAGE, $15.00 6-Room House, central. Apply 293 Dalhousie Street. 'Phone 273. 4d-20-3828B

HOUSE, 408 BELMONT AVENUE (corner Belmont and Weller). Apply 437 George Street. dtf-2199B

TWO PARTLY FURNISHED ROOMS. 'Phone 1620W. 3d-18-3802B

HEATED APARTMENT IN BANK OF Commerce Building. Immediate possession. Apply 437 George Street dtf-4177B

HEATED APARTMENT, IN GRAND Central Building. Possession arranged. Apply 437 George Street. dtf-B

ROOMS, FURNISHED OR UNFURnished; all conveniences, with gas, central. Rent reasonable. 196 Aylmer Street. 6d-18-3732B

HOUSE, NO. 338 RUBIDGE STREET; hot water heating. Possession can be arranged. Apply 437 George Street. dtf-5244B

SMALL HOUSE, CONVENIENCES, garden; reasonable. Apply 183 Antrim. 6d-18-3719B

SIX-ROOMED UPPER FLAT, SHERbrooke Place. Apply 494 McDonnel. 'Phone 1561. 2d-18-3740B

HOUSEKEEPING ROOMS, HEATED; central, 106 McDonnel. 3d-19-3836B

FIVE, SIX OR SEVEN ROOMED Apartments, central, residential district, $22, $25 per month Apply Emmett F. Sheehy, 397 George Street. 3d-20-6322B

FURNISHED ROOM, CENTRAL. 'Phone 879. 3d-20-3869B

c For Rent—General

GARAGE TO RENT— CONVENIENT to Downtown Offices and Stores. Apply 437 George Street. dtf-1092C

STORE, NO. 173½ SIMCOE STREET Immediate possession. Apply 437 George Street. dtf-1397C

TO RENT — 200 ACRES, IN 1ST Concession of Otonabee. Apply to G. A. Renwick, Westwood. 3d-21,24,26-3854C

d Real Estate

FOR SALE — EAST ½ LOT 20, CONcession 3, Emily, 100 Acres; good location. Immediate possession. Apply 437 George Street, Peterborough. dtf-4222D

FOR SALE — LARGE BUNGALOW garden, garage, splendid condition, West-end; reasonable. 386 Downie Street. 6d-22-3827D

FOR SALE — BUNGALOW, SIX Rooms, all conveniences, central; cheap for cash, or terms to suit purchaser. Would consider Trade as part payment. Write Box 3821, Examiner. 3d-19-3821D

FOR SALE — THE EXECUTORS OF the Estate of the late Michael Carton offer for Sale, Seven Frame Houses on New Chamberlain Street in the City of Peterborough. These Properties will be Sold from $150.00 to $250.00 for each House, or the Estate would consider a cash offer of $1,200.00 for the entire Seven Houses. For further particulars, apply to G. A. Goheen, 293 Dalhousie Street, Peterborough. 6d-7,11,14,18,21,25-6149D

CLASSIFIED ADS are as useful as the day is long.

e Summer Cottages

TO RENT — FURNISHED COTTAGE, in Chemong Park; electricity, garage, and screened sleeping porch; ideal vacation spot; good drinking water; very reasonable rent. 'Phone 789F. 8d-19-3692E

COTTAGE AT STONEY LAKE FOR month of August; skiff. Write Box 3757, Examiner. 6d-19-3757E

FURNISHED COTTAGE; ICE. Roland Johnson, Lakefield. 10d-22-3714E

COTTAGE ON LAKE SHORE, FURnished except Bedding. 'Phone 1173W. 3d-19-3834E

FOR RENT—FURNISHED COTTAGE, Chemong Park, for August and September; electric lights and garage. 'Phone 880. 3d-20-3866E

SUMMER RESORTS

LEEBOROUGH INN, THURSTONIA Park — Beautifully situated on Kawartha Lakes. Reduced rates. Booklet. Mrs. H. Lee. 26d-33-6158

SWASTIKA HOTEL—MODERN CONveniences; excellent table; tennis, dancing, boating, bathing, fishing; moderate rates. Booklet. Percy Skitch ,Thurstonia Park. 30d-31-3699

f Boarders Wanted

WANTED — LADY ROOMER OR Boarder for Summer for a week or month or longer. Write Box 3848, Examiner. 2d-19-3848F

g Help Wanted, Male

MAN WANTED FOR PETERBORough to Handle Ward's Quality Teas, Coffees, Cocoa, Spices, Extracts, Toilet Preparations, direct to established users. Also Opening in Peterborough County for Man with Car. Write, stating age, T. H. Ward Company, John South, Hamilton. 3d-18-3735G

HOW TO GET A GOVERNMENT Job. Free Booklet. The M.C.C. Ltd., Toronto (10). 4d-7,14,21,28-3521G

EXPERIENCED FARM HAND. APPLY William Robb, Bailieboro. 3d-18-3816G

YOUNG MAN OR BOY FOR FARM Work. Apply Howard Kidd, Warsaw. 3d-18-3797G

h Help Wanted, Female

LADIES — LEARN HAIRDRESSING. Complete Course $50, includes Room and Board. Jones' Beauty Salon, Listowel, Ontario. 6d-18-3723H

WOMEN WANTED TO SEW FOR US at Home. Sewing machine necessary. No selling. Ontario Neck-Wear Company, Dept. 116, Toronto (8). 4d-7,14,21,28-3174H

j Employment Wanted

PAINTING, DECORATING, GRAINing, etc Jack Smith, 1657J. 4d-19-3806J

MIDDLE-AGED WOMAN DESIRES Office Cleaning or Housework by the Day. Write Box 3858, Examiner. 3d-20-3858J

PLUMBER WITH TOOLS URGENTLY Wants Work; good Lead Worker; 45c per hour. Pipe Cutting and Threading. 569 Park Street. 2d-19-3867J

l Agents Wanted

MAN OR WOMAN TO TRAVEL AND Appoint Agents for Old-established House. Yearly guarantee $1,092 ($21 weekly average) and expenses. Winston Company, Toronto G. 6d-18,21,25,28,1,4-3724L

HAVE A STEADY WEEKLY INCOME. Sell our Guaranteed Trees, Plants, and Shrubs to all Real Estate owners. Real sales cooperation, free equipment, complete instructions. Write Luke Brothers' Nurseries, Montreal. 4d-7,21,4,18-6141L

m Lost

PINT SIZED BLOW TORCH. 'PHONE 914. 3d-19-3833M

$10-BILL, BETWEEN NASHUA PAper and McLeod's Drug Store. Reward if returned to 32 Lafayette. 2d-19-3849M

GOLD LOCKET, I.O.F. EMBLEM and initialled "O.E.G." Finder 'Phone 3498J. 2d-19-3869M

LAWN BOWL, BETWEEN PETERborough and Keene. 'Phone 1566 or 17 ring 5, Keene. 3d-20-3862M

CHEQUE BOOK AND SOME IMPORtant Papers. 'Phone 3760W. 3d-20-3857M

WILL THE PERSON WHO TOOK THE Tricycle from 561 Lock Street, return same and avoid trouble? 3d-20-3847M

TUESDAY, JULY 17, YOUNG AIREdale Dog. 'Phone 3219. Reward. 3d-19-3843M

q Wanted

LIGHT TWO-WHEEL TRAILER. 374 Water. 3d-18-3611Q

WANTED — TO BUY, GOOD-SIZED Second-hand Tent. Write Box 1600, Examiner, stating price. 3d-18-Q

WANTED — EXPERIENCED FINISHers, Operators, and Blockers. Apply Barries Ltd. 3d-19-3822Q

WANTED—FOR AUGUST, COTTAGE, Stoney Lake, Furnished. Write Box 3817, Examiner 3d-19-3817Q

WANTED — ROOM AND BOARD BY Gentleman. Write Box 3832, Examiner. 3d-19-3832Q

500 PEOPLE TO ATTEND A MOONlight Excursion, auspices of St. James' Y.P.S., July 27th. Boat leaves George Street Wharf at 8 p.m. Tickets, 25c. 3d-20-6315Q

WANTED — HEATED ROOM, SUITable for Light Housekeeping, near Sacred Heart or St. Peter's Cathedral. Write Box 3845, Examiner. 2d-19-3845Q

SCHOOLS

THE TORONTO SCHOOL OF DESIGN —The most complete and practical Course in Dress and Lingerie Designing. Day and Evening Classes. 1139 Bay Street, Toronto. 4d-16,23,14 21-2932

ADVERTISE IN THE EXAMINER

20,000 Witness Thrilling "Hendon" At Ottawa Air Field

A replica of the sensational Hendon air meet in England was the treat 20,000 people witnessed in Ottawa when a spectacular air display was put on at Rockcliffe, at the Ottawa Air Station. Canadian fliers vied with the British "Furies" in thrilling the huge crowd with stunts, formation flying, parachute jumping and general military work. The layout shows at LEFT, Wing Commander A. E. Godfrey, M.C., A.F.C., V.D., officer commanding the Ottawa air field, who was in charge of the display, said to have been the first of its kind ever put on in Canada. A line of some of the planes is also shown. The British "Furies" are shown in the foreground. UPPER RIGHT, two Canadian planes picking up messages from the ground while under "fire." These messages are hooked from between uprights by the planes.

Famous Kitty

NEW YORK, July 21 (C.P.). —Minnie, the cat who wandered into the Artists' and Writers' Club fourteen years ago and made many famous friends, died to-day of old age.

Minnie's friends included Caruso, Joe Cook, and many others. She was introduced to the King of Siam on his visit to New York, and met the Crown Prince of Sweden.

o Live Stock

GENERAL PURPOSE TEAM, SOUND. Bruce Bickell, Lakefield Road. 3d-18-3791O

r Personal

PRIVATE HOME KINDERGARTENS Pay. We start you. The Canadian Kindergarten Institute, Dept. 4, Toronto (10). 4d-7,14,21,28-3520R

PARTY DESIRES MEANS OF TRANSportation to Port Arthur or other Western points, July 26. Write Box 3846, Examiner. 2d-19-3846R

s Used Cars for Sale

FOR SALE — 1927 FORD COACH, cheap for cash. 256 Caslisle Avenue. 3d-18-3814S

t General Notice

MADAME FORTUNETTE — FORTune by Appointment. Call 125 Stewart Street. 3d-18-3809T

CAR FOR TORONTO — MONDAY Morning, returning at Night—accommodation for 2 Passengers. Stinson's Taxi. 'Phone 480. 3d-18-3808T

MILLER, THE AUTO WRECKER — Cars Bought and Sold. Parts of all makes of Cars. Cars Repaired. 201 Romaine Street. 'Phone 3331. 3d-19-6310T

v Situations Vacant

LADIES WANTED TO DO LIGHT Sewing at home; good pay; work sent charges paid. National Manufacturing Co., Dept. 43, Montreal. 4d-7,14,21,28-6152V

PRINTING

BUSINESS houses lining up for Fall activity are ordering all their job printing from us. We have a strong reputation to back us up when we say—we can give service at lower cost!

PETERBOROUGH EXAMINER

GERMANY'S GAS ATTACK SCARE IS SEEN AS ARMS PROPAGANDA

Friday Deaths

(By the Canadian Press.)

Montreal—William Frith, 72, noted Canadian educationist and sportsman.

Kingston, Ont. — Frederick Folger Metcalfe, 61, prominent veterinary surgeon and a son of the late James H. Metcalfe, former member of Parliament.

HALIFAX—Dr. Donald Sutherland McIntosh, 72, retired Professor of Geology at Dalhousie University.

2 Escaped Convicts Retaken By Posse

THOMASTON, Me., July 21—(A P)—Two of three convicted murderers who escaped from Thomaston State prison last night were captured today at Waldoboro by a posse of state police and prison officers.

The captured pair were Allen H. Twitchell, 39, and Archie L'Italien, 33. The posse pressed its search in the woods around Waldoboro for the other members of the group, James M. Twitchell, 25.

The trio fled the prison by scaling a wall.

State police posted at the railroad tracks at Waldoboro were the first to see the fugitives. All the searching forces were quickly mobilized in this vicinity and closed in on the group, first capturing Mitchell and later L'Italien.

QUIET IN MINNEAPOLIS.

MINNEAPOLIS, July 21 (C.P.).—Quiet ruled to-day where yesterday shotguns roared and 68 persons suffered injuries from buckshot or beatings in the Minneapolis truck drivers' strike.

Deliveries of milk and ice were made as usual this morning, despite the announcement 12 hours earlier by strike leaders that no such deliveries would be made to-day as a protest against the police shooting of pickets who attacked a truck of merchandise.

Suspect Attempt to Panic French People Into Heavy Armaments.

OR PREVENTIVE WAR

By PIERRE VAN PAASEN
Central Press Canadian Writer

PARIS, July 21.—"It is now only a question whether war this summer will come before or after the fall of Hitler," writes M. Jacques Bainville, distinguished conservative historian in the Action Francaise, the Royalist journal of France. This sensational statement is made apropos of the astounding revelations of Mr. Wickham Steed, former editor of the London Times about German spy activities in Paris.

According to Mr. Steed agents of the German Luft Gaz Angriff, the poison gas branch of the German army, have recently carried out experiments with harmless germs in crowded spots and populous neighborhoods in Paris and London. He mentions the Place re la Republique the Place de la Concorde, and the underground railway stations in Paris; in London, Whitechapel, Picadilly Circus, and the London tube stations. German officers in mufti, driving automobiles, are said to have measured air-currents in narrod streets and in parks with a view of circulating the action of gas and deadly microbes on the civil population in the event of war.

The fact that Mr. Stead published his secret information simultaneously in the magazine Nineteenth Century appearing in London and in the Echo de Paris appearing in Paris, and this publication coming hard upon the visit of General Weygand the inspector-general of the French army to Aldershot camp, where he has important conferences with British military chiefs, has aroused a suspicion that the publication of the sensational German secret reports is a manoeuvre to sow panic among the French people.

Preparedness Drive Fails

Several times the French government has been forced to postpone the so-called "great preparedness campaign," which was to teach the civilian population in Paris and other large centres how to conduct itself in the event of a hostile aerial attack with incendiary bombs, poison gas and deadly disease microbes.

Each time a group of French scientists under the leadership of Professor Paul Langevin and Prenant has called a mass-meeting of the citizens where it was demonstrated conclusively by scientists that positively nothing can be done to protect the civilian population against such an attack. Thousands of Frenchmen have decided to oppose the government's preparedness drive and the propagandistic agitation of the general staff for a preventive war against Germany. The opposition takes the form of passive resistance to the preparedness campaign which is said to include a whole week of gas alerts for all the inhabitants in Paris, the building of gas-proof shelters and bomb-proof cellars but above all a clamor for more armament and a systematic preparation to create the necessary atmosphere to raise the time-limit of compulsory service in the army from one year to two or three years.

Since the Echo de Paris, which published Mr. Steed's revelations in France, is generally considered the mouthpiece of the French general staff, one of its editors being in fact General de Castelnau, that paper's publication of Mr. Wickham Steed's revealtions, in interpreted by liberal, pacifist and social-democratic groups as a desperate attempt to whip up the war-spirit in France and get through the staff's plans for a big program of militarizing virtually the whole civilian population.

Grist for Fascist Mill

In England, it is pointed out in the French pacifist press, Mr. Wickham Steed's revelations paved the way for Air Marshal Lord Londonderry's speech in which he demanded an immediate increase in the aerial equipment of the British army. Lord Londonderry has just returned to England after a series of conferences with French military chiefs in Paris.

On the other hand the revelations of Mr. Wickham Steed are grist on the mill of the Fascist journals, who have now launched a furious anti-German campaign. A real anti-German campaign, involving the acquisition of masses of new military equipment, cannot be undertaken so long as there is a strong pacifist current in the country. Hence the Fascists demand for the sake of a united France dissolution of all anti-war organizations, peace leagues, women's societies, the organization of conscientious objectors, the closing of labor halls, and the prohibition of meetings where the inefficacy of anti-gas efforts are demonstrated.

Publish "Secret Document"

The French armament trusts, which favored the installation of a Fascist government in Germany and who contributed in financial support to the Hitler movement before it came into power, now seek to rouse the French people to a war against Germany by spreading fantastically sensational reports about German armaments and secret preparations, it was pointed out to me by Professor Paul Langevin.

In the meantime the authencity of the secret reports about German preparatons with deadly baccilli in France has by no means been demonstrated. Readers of the Nineteenth Century and of the Echo de Paris are asked to believe that proof lies in such formulas as these: O.P.F. Vers. u. Koor Cone, (ob) Merf. nmf. ca210, x1012, and to give another one: NR1. P. Rpg: ONOO.3.12 Km. B1-2; A975. mor. neg. S.g. ggt K423!

The above quotations from the secret documents are supposed to mean that underground railway stations in Paris and in London are death-traps in the event of an aerial attack.

The moral is: build more concrete shelters and help the "Bloody International" of the armament trusts to establish security by means of shells, bombs, tanks, guns and aeroplanes to be furnished by said international.

Deposed Governor's Allies Give Battle

BISMARCK, N.D., July 21.—(A P.)—Political allies of William Langer, deposed governor, were making a last ditch stand for power to-day in the face of heavy odds.

They tossed two political bombshells in the turbulent situation with announcements that Mrs. William Langer would assume her husband's place on the fall ballot, in event of his final disqualification, and that investigation of the conviction of the ousted governor would start in the House of Representatives to-day. Langer was convicted of soliciting funds from relief workers.

NOTICE TO CREDITORS.

All Persons having any CLAIMS against SAMUEL G. WILSON, late of the Township of South Burleigh, Farmer, who died on or about the Eighth Day of May, 1934, are hereby notified to send their names and addresses and full particulars of their Claims, duly verified by affidavit, to the undersigned Solicitors for Roy Brown and John Coones, the Executors of the Last Will and Testament of the said Deceased, on or before the Twentieth Day of August, 1934, after which last named date the said Executors will proceed to distribute the Assets of the Estate among the parties entitled thereto, having regard only to the Claims of which the said Executors have had notice.

DATED at Peterborough, this 14th Day of July, 1934.

ROY BROWN AND JOHN COONES, Executors Samuel G. Wilson Estate, By their Solicitors, PECK, KERR & McELDERRY, 415 Water Street, Peterborough, Ont. 4d-14,21,28,4-6243

MEDICINE AND SURGERY.

DR. ROBERT F. NOTT — Announces the Opening of an Office at 176 McDonnel Street for the Practice of General Medicine and Surgery. 'Phone 381. Office Hours: 1.30 to 3.30 p.m., and 7 to 8 p.m. Sundays by appointment. 3d-17-3766

BARRISTERS AND SOLICITORS.

GORDON & ELLIOTT — Barristers, Solicitors, Notaries, Patents and Trade Marks. Money to Loan. Telephone 3300 Hon G. N Gordon, K.C., Alexander L. Elliott.—Toronto Office: 410 Saturday Night Building, 73 Richmond Street West, Telephone Number Elgin 6681

HALL & CARLEY — Barristers, Solicitors, Notaries, corner Hunter and Water Streets (over Canadian Bank of Commerce) Peterborough, Ontario. Telephones: Office No. 68, R. R. Hall, K.C., residence No. 403, T. J. Carley, LL.B., residence No. 3036.

PECK, KERR & McELDERRY— Barristers, Solicitors, and Notaries, Office: 415 Water Street, Peterborough. Telephone 1950. E. A. Peck, M.P., F. D. Kerr, K.C., V. J. McElderry, K.C.

CANADIAN NATIONAL RAILWAYS TIME-TABLE.

(Corrected to June 24th).

8.35 a.m.—For Lindsay, Minden, Midland, Toronto, Hamilton, Buffalo, London, Windsor, and Detroit.

12.01 Noon—For Port Hope, Oshawa, Toronto, Hamilton, Buffalo, Philadelphia, and New York. Connects at Port Hope with the Maple Leaf Ltd. for London, Windsor, Detroit, Port Huron, Flint, and Chicago. Makes connection East-bound for Cobourg, Belleville, Kingston, Brockville, Montreal.

1.00 p.m.—For Lakefield.

5.12 p.m.—For Lindsay, Toronto, and connects at Toronto with International Ltd. for London, Port Huron, and Chicago, also with the Continental Ltd. for Winnipeg, Edmonton, and Vancouver; with the North Bay, Timmins, Rouyn and Cochrane train, and with the 11.45 p.m. train for Hamilton, London, Windsor, and Detroit.

8.20 p.m.—For Hastings, Campbellford, Stirling, Belleville, Kingston, Brockville, Cornwall, Montreal and the Maritime Provinces.

Daily—

1.30 a.m.—Pool Train from the C.P.R. Depot for Ottawa, and makes connection at Ottawa for Montreal. All Trains operate on Eastern Standard Time, and Daily except Sunday from Canadian National Railway Depot, Charlotte and Bethune Streets.

CANADIAN PACIFIC RAILWAY

(Effective Sunday, April 29)

Going East—

4.55 p.m.—Indian River, Norwood, Havelock. Daily except Sunday.

7.40 p.m.—From Toronto. Daily except Sunday.

11.00 a.m.—Havelock, Tweed, Smith's Falls, Ottawa, Montreal, Quebec, Boston, and New York. Daily except Sunday

11.10 a.m.—Sunday only to Havelock.

1.30 a.m.—Havelock, Tweed, Kingston, Perth, Ottawa, Smith's Falls, Montreal, St. John, Boston, and New York daily.

Going West—

6.50 a.m.—Toronto, Guelph, Goderich, Hamilton, Galt, Woodstock, St. Thomas, London, Chatham, Detroit, Chicago, and New York daily.

7.20 a.m.—Toronto, Hamilton, Brantford, Buffalo, New York, Galt, Woodstock, London, Chatham, Detroit, and intermediate points. Daily except Sunday.

9.35 a.m.—To Lindsay and Bobcaygeon.

3.50 p.m.—Toronto, Hamilton, Buffalo, Rochester, Boston, Woodstock, London, Windsor, Detroit, Chicago, and intermediate points between Peterborough and Toronto. Makes connections with the Trans-Canada Limited for Winnipeg and Vancouver. Daily except Sunday.

6.45 p.m.—Sunday only for Toronto and points West.

DAVIS-THOMPSON COMPANY
Insurance and General Agency
433 GEORGE STREET - PHONE 40

THE TORONTO SAVINGS & LOAN CO.
ESTABLISHED 1885

3% ON DEPOSITS

Interest paid or added half yearly, 30 June and 31 December, in each year. Every facility is afforded to Depositors both in depositing and withdrawing their money.

For sums of $100 and upwards this company's debentures afford a safe and profitable investment. Further information in regard to which will be gladly furnished upon request.

SAFETY DEPOSIT BOXES FOR RENT.

W. G. McRROW, Managing Director.

Office Hours: 9 a.m. to 4 p.m. Open Saturday's until 5 p.m.

SCOTT'S SCRAPBOOK — By R. J. Scott

CO-OPERATION, LESS CRITICISM IS PRESENT NEED IN DOMINION

Association of Mayors in Every Province Suggested to Union by Municipalities.

RALLY IN QUEBEC

QUEBEC, July 21. (C.P.) — More co-operation and less carping criticism is what is needed by the people of Canada, ex-Mayor H. E. Lavigueur, of Quebec, president of the Union of Canadian Municipalities, told members at the opening session of the 34th annual convention here yesterday.

"In these days of worry," said Mr. Lavigueur, "the executives are anxious to make the Union of Municipalities of service. Some of the provinces have found it desirable to call conferences of mayors to discuss their many problems. The Union of Canadian Municipalities offer an opportunity for united action in federal matters and has set aside sessions as an open forum for the study of all questions of a federal nature, and it is to be hoped much beneficial thought will be derived therefrom."

Delegates were welcomed by Mayor J. E. Gregoire, K.C., who has just returned to Quebec after attending Jacques Cartier celebrations in France.

Favors Public Works

A scheme of public works rather than direct relief as a remedy for present conditions, was advocated by Mayor T. Lambert of Hull, Que. He suggested a resolution prepared by the convention urging that the provincial premiers when they meet at Ottawa on July 30, endeavor to get from the government a more substantial program of public works than those already planned.

Mayor Bullbrook of North Bay expressed himself in accord with the views entertained by Mayor Lambert and thought the convention's secretary should draw up a resolution along these lines for action by the delegates.

Mr. Bullbrook also thought that every province should have an association of mayors. His province, he said, some time ago, also formed the Ontario Association of Mayors, whose officers consisted of a president, secretary and executive board, and using the Union of Canadian Municipalities as a parent body the association was successful in many of its endeavors. He urged that similar associations be formed in other provinces.

GENERAL STRIKE

(Continued From Page 1)

moval of Chief of Police Michael Johannes and Mayor A. G. Bainbridge, were blamed by Gov. Floyd B. Olson upon a broken truce.

The governor then appeared at a meeting of the employers' committee and repeated the charge, but when informed they knew nothing of a truce agreement, withdrew it with an apology, a committee representative said.

Yesterday's violence occurred over movement of truck merchandise. The strikers steering committee announced there would be no deliveries to-day of milk, ice, or beer.

Miles Dunne, chief leader of the strikers, asked for a general strike. He appeared to all men engaged in the transportation industry here to refuse to 'turn a wheel.'

Bayonets On Streets

National Guardsmen, 3,400 strong equipped with machine guns and boyonetted rifles, were stationed at strategic points in the city.

Governor Olson said: "I am all prepared to take over the military control of the city any time. If it is necessary to assume military control, I will make the city of Minneapolis as quiet as a Sunday School. The convoying of trucks represents the breaking of promises to Father Haas and me that there would be a truce until Saturday night.

"The blood of those wounded and dying is upon the heads of the men who brought about the breaking of that promise."

Aid of the Guardsmen, if requested, has been promised him, Chief Johannes said in announcing he would convoy any trucks whose owners wanted to move goods today.

"If the pickets try to stop us — well, you know what we did yesterday," added the chief.

Yesteray police convoyed a truck of merchandise to its destination after a sharpbattle with strikers who sought to stop it, a few blocks from where the Maystrike riots cost the lives to two men.

Streets Run Blood.

Blasts from police shotguns drove off the attackers who fled over blood reddened pavements. Leaden pellets drilled holes in bodies and at least three strikers were critically wounded. They were being given oxygen at the city hospital to-day in an effort to save their lives. Ambulances screeched to the scene to cart off the wounded.

Strikers and their sympathizers rallied at a huge open air mass meeting last night to hear Congressman Shoemaker, among others, denounce the "brutal massacre."

The crowd caled for banishment from office of Chief Johannes, branded by strikers as the "stool pigeon" of Mayor Bainbridge, whose removal also was demanded.

Police were urged to resign and Robert Cramer, labor leader, announced 55 patrolmen had turned in their badges in protest.

Chief Johannes' reply was: "Not a single man has resigned. I have not got that kind of weak sisters on my police force."

Nineteen of the strikers who suffered minor wounds were up and about after yesterday's shooting. Many others were released from hospitals .

Heads Dock Strikers

HARRY (IRON MAN) BRIDGES

Though he still is registered as an Australian, Harry (Iron Man) Bridges is the soft-spoken czar of the longshoremen and other marine unions striking along the Pacific coast. Several lives have been lost in battles between the strikers and police at San Francisco.

BIG NEWS SOON SAYS HEPBURN

(Continued from Page 1)

ways and the new Hydro building.

The new liquor law permitting sale of beer and wine for consumption in public was proclaimed by one of the first orders-in-council passed by the cabinet. Edmond G. Odette was made a one-man liquor commission replacing the former two-man board. Since then he has dismissed the general manager of the old board and will do the work of the former three officials himself.

New Liquor Law.

Mr. Odette's first task was to draw up new regulations to make the new law effective. The Act, passed under the former government, left ample discretion to the Governor - in - Council discretion that was exercised to the full. Sale at first will be confined to the beverage and dining-rooms of standard hotels, trains, boats and clubs. Restaurant licenses will not be issued.

Another early act was the installation of the new Hydro-Electric Power Commission, with T. Stewart Lyon as chairman. He is the only salaried member, the other two being Hon. Arthur Roebuck, Attorney-General, and Hon. T. B. McQuesten, Minister of Highways.

The first act of the commission was to discharge F. A. Gaby, veteran chief engineer, whose salary was $29,000 a year, and I. B. Lucas, general solicitor and counsel. At the same time the commission served notice on all engineers and officials of Hydro drawing salaries in excess of $5,000 a year, 46 in number. They were given the option of remaining at their tasks pending a possible revision downward of their salaries, and most of them have taken advantage of it.

Tap Niagara Resources.

Mr. Lyon revealed the condition of Hydro finances was causing concern and advanced this as a reason for ordering the stoppage of work on the new building then under construction. A little later he proclaimed a policy of tapping the resources of Niagara Falls to fill Ontario's future power needs. This will entail diplomatic exchanges with New York State. Hydro has now a surplus of power, but as negotiations for this character take time, Mr. Lyon decided to get them started so that the commission would be ready when demands for additional power should come in view.

An inquiry into the relation of Hydro, its former commissioners and former members of the government to the "Abitibi deal" was launched just after the Federal Government had named Sir Lyman Duff, Chief Justice of Canada, to inquire into Rt. Hon. Arthur Meighen's connection with the deal.

Because charges had been made against Mr. Meighen, he demanded a probe, but before Sir Lyman Duff had set a date for the inquiry the Ontario Government named Chief Justice F. R. Latchford and Hon. Robert Smith a commission to probe the acquisition of the Abitibi canyon power project by the Ontario Government. The commission started its probe at once and began questioning Mr. Meighen and former Premier Henry.

CAMPBELLFORD

Mr. and Mrs. Garnet Green, with Miss Evelyn, Lloyd and Cleveland, who have been spending the holidays with Mr. and Mrs. A. J. Beavis of Simpson avenue, have returned to their home in Streetsville.

Not to be outdone by her husband who caught a 20-lb. lunge last week, Mrs. Frank Schrank hooked and landed a 15-pounder on Friday, just below Mr. Potts' cottage at lock 8. This will make six good sized fish for the Schrank family since the season opened, all caught with a June Bug spinner. They are camping just below the lock, and come from Akron, Ohio.

DROWNING VICTIM IS LAID TO REST

Douglas Haig, 14 Year Old Campbellford Boy, Buried in Mount Pleasant Cemetery.

CAMPBELLFORD, July 21. (Examiner Correspondence). — The funeral of Douglas Haig, fourteen year old son of Mr. and Mrs. George Haig whose death from drowning occurred on Wednesday, was held on Friday afternoon from the family residence, Ranney street, and which was largely attended, many school boy friends returning from camps to pay their last respects. Rev. H. N. Neal of St. John's United Church, assisted by the Rev. H. P. L. Seymour conducted the services at the home and graveside. The floral offerings were numerous and beautiful, showing the esteem in which deceased was held.

The pall bearers—all school boy companions—were Dennis Buckton, Joe Kelly, Wilsey Phillips, Stephen Haig, Doug. Haig, Gerard Black, Joe O'Sullivan and James Robertson. Flower bearers: Ed. Baker, John Baker, James Reeves, James Farrell, Gordon Seymour, Doug. Lambert, Jack Little, Jack Phillips, Murray Stephens, Kenneth Pryke, James Seguire, Patche Seaborn, Herb. Southern, Harry Black, Jack Glen, Jack Kennedy, Jack Thompson and Billy Thompson.

Besides his parents, two sisters, Marion and Jean, survive. The remains were laid to rest in Mount Pleasant Cemetery.

Downeyville

Mr. Gordon Gilbert of Toronto, is building a new cottage to replace the one destroyed by fire two years ago. He is busy working at it and in a few days will have it completed.

A very large crowd was present in the hall here Friday night when the Downeyville Dramatic Club presented their minstrel show. It was a few hours of splendid entertainment with good snappy jokes, singing and dancing, and the two end men, Paul McGuire and Albert Carroll kept the audience in roars of laughter. The program was as follows: Opening chorus, "Hail, Hail the Gang's All Here" by the cast. Club swinging, Marguerite Morrissey, accompanied by Miss Regina Costello; male quartette by Messrs. James Carroll, Frank Morrissey, Albert Lucas and Ray Morrissey; guitar trio, the Misses Norine Gooselin, Fanny and Regina Costello; song, Thomas Abraham; quartette, the Misses Imilda Garvey, Yvonne Lucas, Fanny and Regina Costello; song, Joseph McTague; mouth organ selection, Messrs. Walter Herlihy, Albert Lucas, Frank Morrissey, W. C. Herlihey and Thomas Abraham; song, Thomas Abraham; dialogue, Paul McGuire and Joseph McTague; song, Joseph McTague; song by the darkies, "Way Down Yonder in the Corn Field," Messrs. Paul McGuire, Orme Morrissey, Earl Milloy, Martin Herlihey, Alvin Perdue, Clare Harrington, Walter Herlihey, Gerald O'Neill, W. C. Herlihey, Joseph O'Connell and Albert Carroll; song, Gerald O'Neill; song, Clare Harrington; chorus, by the cast. The accompanists for the evening were Mrs Leo Harrington and Miss Regina Costello. After the concert the Costello orchestra furnished excellent music for a social time.

Mr. and Mrs. Clare Scully and children have returned to Detroit, Mich., after a pleasant holiday with the latter's parents, Mr. and Mrs. Edward Costello.

Mr. and Mrs. Morgan O'Neill, B.A., of NorthBay, are at present the guests of friends here.

Miss K. A. Perdue, R.N., of Detroit, Mich., is spending a few weeks the guest of friends here.

Miss Marguerite Clancy of Fergus, is spending her holidays with her mother, Mrs. Michael Clancy.

Dr. Garnet Perdue and Victor Perdue of Detroit, Mich., spent the week-end the guests of friends here.

Mrs. William O'Neill has returned home after spending a few days in Toronto, the guests of friends.

Mr. Martin Carroll has returned home after a pleasant visit with his mother and brothers in Rochester, N.Y.

Miss Loretto Harrington of Toronto, is at present the guests of friends here.

Mr. and Mrs. William Oldsfield, of Florida, Mr. and Mrs. Ray Oldsfield and Mrs. Joseph Owens, of Rochester, N.Y., are at present the guests of Mr. Thomas Flynn.

Mr. and Mrs. Simon Perdue of Peterborough, spent the week-end, the guests of relatives here.

Mrs. Joseph Guiry is at present the guest of friends in Toronto.

Miss Mary Carroll of Norwood, is at present the guest of her mother, Mrs. Martin Carroll here.

Miss Irene Dunn, teacher at S. S. No. 15, has gone to Acton to spend her holidays with her parents.

Mr. and Mrs. William Perdue and family spent Sunday, the guests of friends here.

Mr. and Mrs. P. Scollard, Mr. Thomas Perdue and Mrs. Patrick Corkery of Peterborough, spent Sunday the guests of Mr. and Mrs. Angus Twomey.

Mr. Eugene Maloney of Ennismore, was a business visitor here Wednesday evening.

Altruism is a word first coined in French by Comte and introduced by his Positivist followers into English at the antonym of egoism or selfishness.

SATURDAY'S RADIO PROGRAMS

KEY TO CLASSIFICATION:

1—Dance. 2—Concert. 3—News. 4—Vocal. 5—Sport. 6—Comedy. 7—Drama. 8—Band. 9—Symphony. 10—Variety. 11—Instru Trio. 12—Speaker. 13—Organ. 14—Children. 15—Miscellan.

(DAYLIGHT SAVING TIME)

3.30 P.M.
10—CRCT—Week-end Revue.
1—CFRB—Dancing by the Sea.
4—WJZ—Saturday Songsters.

4.30 P.M.
15—CRCT—Our Barn.
1—CFRB—Vesco and Orch.
9—WJZ—Chicago Symphony.

6.00 P.M.
1—CRCT—Palmer Clark and his Orch.
1—CFRB—Little Jack Little and Orch.

5.30 P.M.
11—CRCT—Platt and Nierman.
1—WEAF—King's Orch.

6.00 P.M.
1—WJZ—Johnston's Orch.
15—CFRB—Micha Raginsky's Ensemble.
10—WEAF—Al Peerce and His Gang.

6.15 P.M.
1—CFRB—Billy Bay's Orch.

6.30 P.M.
1—WEAF—Tom Coakley's Orch.
12—WJZ—Ivory Stamp Club.
4—WABC—Charles Carlisle.

6.45 P.M.
10—WBEN—Hands Across the Border.
4—CRCT—John Herrick.
5—WABC—Sport Column.

7.00 P.M.
4—CFRB—Mary Eastman and Orch
5—WEAF—Baseball Resume.
12—CRCT—Community Welfare Talk.
12—WJZ—Flying with Al. Williams.
11—WBEN—Three Scamps.

7.15 P.M.
1—CFRB—Isham Jones and Orch.
12—WEAF—Dr. William Foulkes
8—WLW—German Band.
11—WJZ—Picken Sisters.

7.30 P.M.
12—CFRB—Mining Broadcaster.
3-11-CRCT—News and Bright and Breezy.
1—WJZ—Don Bestor's Orch.
4—WBEN—Martha Meers.

8.00 P.M.
10—CFRB—Morton Downey.
1—WJZ—Pedro Via's Orch.

8.30 P.M.
8—CFRB—Philadelphia Symphony Orch.
7—WJZ—Lights Out, drama.
10—WEAF—Hands Across the Border.

9.00 P.M.
8—CRCT—Events of the Week.
1—WJZ—Jamboree.
10—WEAF—One Man's Family.
1-4-WABC—Grete Stenckgold and Andre Kostelanetz Serenaders.

9.15 P.M.
11—CRCT—Hawaiian
1—WJZ—Goldman Band.

9.30 P.M.
2—CRCT—The Cotter's Saturday Night.
9—WEAF—Chicago Symphony.

10.00 P.M.
10—CRCT—Raymond Knight's Cuckoos.
10—CKNC—Acadian Serenade.

10.30 P.M.
1—WJZ—Barn Dance
1—CRCT—Mountain Boys.
15—CFRB—Elder Michaux.
1—WBEN—Guy Lombardo's Orch.

11.00 P.M.
1—CFRB—Sylvia Froos.
1—CKNC—Old Mill Orch.
1—WEAF—Madriguera's Orch.
6—CRCT—News.

11.30 P.M.
1—WJZ—Ernie Holtz' Orch.
1—CFRB—Glen Gray's Orch.
3-1-CRCT—News and Hotel Biltmore Orch.
1—WEAF—Paul Whiteman's Orch.

12.00 MIDNIGHT.
1—WJZ—Jack Denny's Orch.
10—WEAF—Carefree Carnival

12.30 A.M.
1—WJZ—Vincent Lopez' Orch
1—WABC—Jan Garber's Orch.

SUNDAY'S RADIO PROGRAMS

(DAYLIGHT SAVING TIME)

10.00 A.M.
11—WABC—Imperial Hawaiians.
12—WEAF—Sabbath Reveries.

10.30 A.M.
10—WJZ—Samovar Serenade.
11—CFRB—Melody Parade.
1—WEAF—Mexican Typica Orch.

11.00 A.M.
12—CKNC—Trinity United Church.
15—WBEN—Trinity Episcopal Services

11.30 A.M.
4—WJZ—Richard Maxwell, tenor.
12—CRCT—St. Michael's High Mass.

12.30 P.M.
9—WJZ—Radio City Symphony.
11—CFRB—Romany Trail.

1.00 P.M.
4—CFRB—Broadcast from Switzerland.
11—WEAF—Road to Romany.

1.30 P.M.
2—WEAF—Surprise Party.
11—CFRB—Compinsky Trio.
9—CRCT—The Sunday Forum.

2.00 P.M.
15—CRCT—Franklin Legge.
15—WJZ—South Sea Islanders.
4—CFRB—Edith Murray.

2.30 P.M.
11—WEAF—Landt Trio.
10—CFRB—Windy City Revue.
2—CRCT—Concert Artists

3.00 P.M.
9—CFRB—Detroit Symphony Orch.
7—WEAF—Talkie Picture Time Sketch.

4.15 P.M.
4—WEAF—Lilian Bucknan

4.30 P.M.
9—CRCT—Chicago Symphony Orch.

5.00 P.M.
15—WJZ—National Vespers
10—CFRB—The Playboys.

5.15 P.M.
10—WABC—Poet's Gold.

5.30 P.M.
1—CRCT—Henry King's Orch.
4—WABC—Crummit and Sanderson.
10—WEAF—The Sentinels
2—CFRB—Gems from the Opera.

6.00 P.M.
10—CRCT—Heart Throbs.
15—WEAF—Catholic Hour.
4—CFRB—Nick Lucas.

6.15 P.M.
5—KDKA—Baseball Resume.
8—WABC—Summer Symphony.

6.30 P.M.
8—CRCT—Baltimore Band.
15—CKCL—Mission of the Air.
1—WEAF—Guy Lombardo's Orch.

7.00 P.M.
12—CFRB—Jarvis Baptist Service.
7—WEAF—K7 Spy Stories.
11—CRCT—Evening Musicale.
6—WABC—Peter the Great.
10—WJZ—Charlie Previn's Orch.

7.30 P.M.
11—WJZ—Gordon String Quartette.
4—WABC—Chicago Knights.
3-10—CRCT—Press and Vocal Ensemble.
4—WEAF—Love Cycle in Song.

8.00 P.M.
6-2-CRCT—Rubinoff and Jimmie Durante.
10—WABC—Variety Hour.
10—WJZ—Going to Town.

9.00 P.M.
15—WJZ—Broadcast from Berlin.
10—CRCT—Presenting.
10—WABC—Family Theatre.
10—CFRB—Manhattan Merry-Go-Round.

9.30 P.M.
10—CKNC—Edward Werner Presents.
1—WABC—Fred Waring's Orch., Ford Program—CFRB
2—CRCT—Album of Familiar Music
7—WJZ—The Theatre

10.00 P.M.
4—WJZ—Madame Schumann-Heink.
12—CRCT—New Hall of Fame Program.
10—CFRB—Golden Moments.
10—CKNC—Within the Abbey.

10.30 P.M.
10—CFRB—45 Minutes in Hollywood.
10—WJZ—L'Heure Exquise.
10—CRCT—Canadian Capers.

11.00 P.M.
4—WJZ—Roxanne Wallace.
11—CRCM—La Galeta Lyrique.
6—WEAF—Baseball Resume.

11.15 P.M.
10—CRCT—Musicale.
1—WJZ—Ennio Bolognini, 'cellist
1—WABC—Little Jack Little's Orch.

11.30 P.M.
1—CFRB—Little Jack Little's Orch.
3-10-CRCT—Press and Atlantic Nocturne (CRC).
15—WEAF—Press and Radio News.
1—WJZ—Freddie Berren's Orch.

12.00 MIDNIGHT.
1—WJZ—Mills' Blue Rhythm Band.
1—WABC—Red Nicholls' Orch.

MONDAY'S RADIO PROGRAMS

12 NOON.
12—WABC—Voice of Experience.
4—WJZ—Betty Barthell.

3.00 P.M.
1—CRCT—Radio Guild.
4—WEAF—Dreams Come True.
10—CFRB—Four Showmen.

3.15 P.M.
7—WEAF—The Wise Man.
11—CFRB—Steel Pier Minstrels.

4.30 P.M.
9—CRCT—Chicago Symphony Orch.
10—CFRB—Chicago Varieties.

5.00 P.M.
4—CFRB—Musical Album.
11—WEAF—Orlando's Ensemble.

5.15 P.M.
11—CFRB—Twilight Melodies.

5.30 P.M.
14—WJZ—Singing Lady.
11—WEAF—Yella Pessl.

5.45 P.M.
11—CRCT—Hum and Strum.
4—WABC—Gordon, Dave and Bunny
14—WJZ—Orphan Annie.

6.00 P.M.
3—WJZ—Three X Sisters.
1—CFRB—Raginsky's Ensemble.

6.30 P.M.
1—WABC—Barnett's Orch.
12—WEAF—Am. Mfg. Export Assoc. Talk

6.45 P.M.
8—CRCT—Lowell Thomas
10—WABC—The Circus.

7.00 P.M.
12—CRCT—Investors' Bulletins.
8—WEAF—Baseball Resume.

7.15 P.M.
4—CFRB—Nick Lucas.
6—WEAF—Gene and Glenn.
1—WJZ—Ernie Holtz' Orch.

7.30 P.M.
12—CFRB—Mining Broadcaster.
4-6-WEAF—Shirley Howard and the Jesters.
4—WABC—Paul Keast.
3-4-CRCT—Canadian Press News; The Playboys.

7.45 P.M.
4—CRCT—Frank Buck.
4—WABC—Boake Carter.
1—CFRB—Luigi Romanelli's Orch.

8.00 P.M.
4—CFRB—Kate Smith.
1—CRCT—Knights of Modern Melody.
10—WEAF—Dinner's Ensemble.
1—WJZ—Jan Garber's Orch.

8.15 P.M.
8—WABC—Edwin C. Hill
15—CFRB—Console Program.

8.30 P.M.
1—CFRB—Dramatic Guild.
11—CKNC—Musicale.
10—WEAF—Garden Concert.
9—WJZ—Ensemble Symphonic
10—CRCT—Stringing Along.

9.00 P.M.
11—CRCT—Theatre Memories.
1-4-WEAF—Horlick's Gypsies.
4-1-CFRB—Evan Evans and Orch.
—WJZ—Greater Minstrels.

9.15 P.M.
15—CFRB—Roy Helton.

9.30 P.M.
10—CFRB—Salute.
11—WJZ—Princes' Pat Players.
10—CRCT—Program from Montreal.
10—WEAF—House Party
10—WABC—Henreti Shumann, pianist, and Lud Gluskin Orch.

10.00 P.M.
10—CRCT—Melody Lane.
1—CFRB—Barn Dance
1—WABC—Wayne King's Orch.
10—WEAF—Contented Hour.

10.30 P.M.
11—CFRB—Luigi Romanelli's Orch.
11—CRCT—Gothic Echoes.
4—WEAF—Gothic Echoes.

10.45 P.M.
4—WJZ—Democrat Republican Series

11.00 P.M.
1—WJZ—Emil Coleman's Orch.

11.30 P.M.
3-1-CRCT—News and Jack Denny's Orch
1—WEAF—Meyer Davis' Orch.

12.00 MIDNIGHT.
1—WJZ—Don Bestor's Orch.
4-1-WEAF—Ralph Kirbery and Phil Harris.

THE CANADIAN DEPARTMENT STORES LIMITED

STORE HOURS: 9 a.m. to 5.30 p.m. Wednesday 9 a.m. to 12.30 Saturday 9 a.m. to 9.30 p.m.

Monday 2 p.m. Specials!

SHOP PROMPTLY FOR THESE SAVINGS! NO C.O.D. PHONE ORDERS!

Solid Walnut End Tables 1.49

An exceptionally good buy! Well finished Real Walnut Tables with attractively turned legs and moulded top. Stands 24" high. Top 24" x 11". Special, each 1.49
—2nd Floor, C.D.S

Fine Rayon Panties Pair 69c

Smooth, silky quality Panties with flat front band and elastic at back. Cuff leg style. In white and pink petal shade. Sizes small, medium and large. Lace trimmed. Special, pair 69c
—2nd Floor, C.D.S

Organdies and Rayons Yard 19c

Clearance! Unusually low priced! Colored Rayons in red, mauve, green and navy. 33 inches wide. Organdy in sand, navy, orange and blue. 44 inches wide. Special, yard 19c
—Main Floor, C.D.S.

THE CANADIAN DEPARTMENT STORES LIMITED

STAMP CORNER

By M. A. BESSEY

Again we hark back to the subject of what to collect and what not to collect, which we believe a most important subject to all collectors.

From time to time we have mentioned that the age of a postage stamp does not necessarily concern its philatelic value; that it is the quantity of the stamps issued and the large or small demand for them which eventually determines whether or not they will turn out to be a good thing.

First, let me remind you that there are hundreds of nineteenth century issues, of most any country you care to mention, that today are worth from one hundred to several hundred times their original face value or cost. These do not comprise the majority by any means but only a very small percentage of the total of all different issues, and this same condition applies to all twentieth century issues right up to the present time.

Must Know Stamps

In view of the above it will be readily understood that the collector, if he is to buy stamps wisely and to the very best advantage, must know what he is about. In other words, he must know his stamps.

Few of us are in a position where we can afford to spend hundreds or thousands of dollars each year to buy up old and rare stamps, and as the future of the cheaper or more common ones is more doubtful from the investment end of it we must find something else to buy, which may in years to come compensate us for the balance of the stamps we buy which may not turn out to be such good investments.

To this end, we cannot imagine anything that will offer the collector of modest means such a fine opportunity as the recent commemorative issues of the various British colonies.

In 1932 Antigua and Falkland Islands celebrated important events of their past history by issuing beautiful sets of postage stamps. To-day both of these issues are in great demand, and are readily selling at prices as high and higher than three times their actual face value. When we consider that the Falkland Islands issue was still in use at the end of 1933, about seven months ago, it must be admitted that the future prospects of this issue certainly look very bright. The Antigua set was withdrawn early in 1933, and this also commands a very high premium over face, at the present time.

Brings High Price

Another 1932 issue, that of Montserrat, is also bringing high prices to-day, for such a youthful set. Cayman Islands commemoratives are now withdrawn ,and although it is a little too soon for them to have jumped quite so high they will undoubtedly reach the same heights, as the issues previously mentioned.

Working up to the current issues, we now have the Sierra Leone Wilberforce issue and the St. Helena Centenary issue. Both of these are still in current use, and may be obtained from most any dealer at a reasonable figure over their face value. There seems to be no reason why these two sets should not follow in the footsteps of these other recent commemoratives.

Perhaps you are wondering why, if such is the case, all stamp dealers do not stock up on such sets when they are actually in use. This is the intention of most dealers, but putting the idea into practice is another matter. Few dealers, whether large or small, can afford to tie up several thousands of dollars in each new issue of this type that comes out. It would soon run into the millions were they to attempt it on a large enough scale to make it really worth their while. A good many of the large dealers stock a few sets and hold them until the issue is obsolete, but what are a few sets when demands of collectors run into hundreds and thousands, and who, when they find they cannot get the sets they want, start to offer high prices for them.

Making Good Investment

Such is the situation to-day, and the collectors who realize this and take advantage of it, will most certainly reap their reward during the next few years. If such issues are selling at high prices within a few months after they are withdrawn from sale, try to imagine what they will be worth in say ten or twenty years' time.

If you can afford to do so, you cannot go wrong by putting away five or ten complete sets of this type and just forgetting all about them for a while. The present-day collector has just as good an opportunity for investment in current issues as the collector of the last century. Better, in fact, as we are better informed regarding the condition of stamps with respect to their philatelic value. Keep yourself up to date on new issues, and the possible prospects of their turning out to be good, and put aside a certain portion of your stamp funds for the purpose of investment.

STAMP EXCHANGE CLUB

Name .....
St. Address .....
City & Prov. .....
Age .....Size of Collection .....
Parent's Signature .....

Armstrong Family Re-unites At Cavan

CAVAN, July 21 (Examiner Correspondence)—On Wednesday evening the Armstrong family held a family re-union at Mr. J. M. Armstrong's home, Eighth Line, Cavan. It was held in honor of members of Mr. Arthur Armstrong's family who were home on a visit, these included Mr. and Mrs. John Armstrong and family from Winnipeg, Mrs. Rorke and daughter Anne, and Mr. and Mrs. George Wood and three children of Detroit, Mr. Tom Armstrong of Hamilton, and Mr. and Mrs. Willie Armstrong and daughter of St. Catharines. Mr. and Mrs. Brock, Miss Myrtle Brock, Mr. and Mrs. Cecil Wolfe and children, Mrs. Cann and family and Mr. and Mrs. Bruce Scott motored from Peterborough to join the family group, as did the other members of the family from Millbrook and surrounding locality.

Social conversation with the serving of ice cream and cake added to the enjoyment of the happy gathering.

Miss Isabel King of Peterborough is the guest of Miss Jessie Armstrong.

Wave Lengths

Station	Metres	Kilocycles
CRCT Toronto	312	960
CKCL Toronto	517	580
CKNC Toronto	291	1030
CKLW Windsor ...	555.6	540
CFCF Montreal ...	291	600
CRCO Ottawa	...	880
CFRB Toronto	434	690
CKAC Montreal ...	411	730
CHNC Toronto	357	840
CKCO Ottawa	...	1010
KDKA Pittsburg ..	306	980
KMOX St Louis ..	275	1090
WABC New York ..	349	860
WTIC Hartford ..	282.8	1060
WGR Buffalo	545	550
WBBM Chicago ...	389	770
WBEN Buffalo	333	900
WEAF New York ..	454	660
WGY Schenectady.	379	790
WKBW Buffalo ...	202	1480
WJZ New York ..	394	760
WJR Detroit	400	750
WLW Cincinnati ..	428	700
WMAQ Chicago ...	447	670
WTAM Cleveland ..	389	1070

GARDINER RULES SASKATCHEWAN

Forecasts Early Session of Legislature to Deal With Debt Situation.

NO DATE SET.

REGINA, July 21. — (C.P.) — A new hand held the reins of political power in Saskatchewan to-day, Premier James G. Gardiner guiding the destinies of the new Liberal administration with a cabinet of nine men.

Premier Gardiner took over the administration of Saskatchewan's affairs from Dr. J. T. M. Anderson on Thursday, and immediately announced his cabinet personnel and forecast an early calling of the Legislature to deal with the debt situation of the wheat province.

Legislation on debts and financial structure will be promulgated as soon as a comprehensive survey of the situation has been made, Premier Gardiner intimated.

Premier Gardiner headed Saskatchewan's Liberal government, which held power until 1929, when the co-operative administration of Dr. Anderson took office. The present house is composed of 49 Liberals and five Farmer-Labor members, affiliates of the co-operative commonwealth federation. Before many days, however, another member will be elected. The deferred election in Athabaska constituency takes place July 24.

Grandmothers' Day For Percy Institute

WARKWORTH July 21.—(Examiner Correspondence).—The Percy Women's Institute held their July meeting on Wednesday afternoon at the home of Mrs. Peter Jones. It was Grandmothers' Day, but owing to other attractions the attendance was not as large as usual. After the opening exercises and usual routine of business the grandmothers had a hat parade. The prize was given to Mrs. Michael Gearin, who wore a bonnet over 100 years old.

Owing to the absence of the program committee an impromptu program was given which consisted of community singing, recitations, and several piano selections, which was enjoyed by all present.

At the close the hostess and her assistants served a dainty lunch and the singing of Auld Lang Syne brought the meeting to a close.

Centreton

Mrs. I. Elder and family of Toronto are visiting her sister, Mrs. C. McGregor.

Mr. and Mrs. E. Joice, of Grafton, and sister, Mrs. Stackhouse, of Ridgeway, Ontario, were in the village on Monday.

Mr. and Mrs. John Thompson and Lulu and Mr. and Mrs. Archie Thompson and family of Napanee were guests on Sunday of Mr. and Mrs. C. MacGregor and family.

Mrs. James Hope and Mr. and Mrs. John Merriam were guests of Mr. and Mrs. A. Beatty of Middleton on Tuesday.

Mrs. A. Birney and Gordon, of Carmel, spent Tuesday with Mrs. F. Birney.

The Ladies' Aid met on Tuesday afternoon to piece a quilt for sale.

Sunday guests at the home of Mr. and Mrs. F. Batchellor were Mr. and Mrs. N. Grier and baby of Port Hope and Mrs. B. Batchellor and family of Trenton.

Kelso, Scotland, has decided to light its square with gas.

HOME BUILDING

The Home Builders' Annual illustrates and describes many homes of exceptional style, comfort, and personality — homes of such wide variety that every taste can be suited, every requirement of purse and site can be met. It is a handsome volume of 120 pages, 9 x 12 inches. Artistically and substantially bound. One dollar postpaid. Edition limited Order to-day.

HOME BUILDERS' SERVICE BUREAU
177 Jarvis Street, Toronto

CO-OPERATION, LESS CRITICISM IS PRESENT NEED IN DOMINION

Association of Mayors in Every Province Suggested to Union by Municipalities.

RALLY IN QUEBEC

QUEBEC, July 21. (C.P.) — More co-operation and less carping criticism is what is needed by the people of Canada, ex-Mayor H. E. Lavigueur, of Quebec, president of the Union of Canadian Municipalities, told members at the opening session of the 34th annual convention here yesterday.

"In these days of worry," said Mr. Lavigueur, "the executives are anxious to make the Union of Municipalities of service. Some of the provinces have found it desirable to call conferences of mayors to discuss their many problems. The Union of Canadian Municipalities offer an opportunity for united action in federal matters and has set aside sessions as an open forum for the study of all questions of a federal nature, and it is to be hoped much beneficial thought will be derived therefrom."

Delegates were welcomed by Mayor J. E. Gregoire, K.C., who has just returned to Quebec after attending Jacques Cartier celebrations in France.

Favors Public Works

A scheme of public works rather than direct relief as a remedy for present conditions, was advocated by Mayor T. Lambert of Hull, Que. He suggested a resolution prepared by the convention urging that the provincial premiers when they meet at Ottawa on July 30, endeavor to get from the government a more substantial program of public works than those already planned.

Mayor Bullbrook of North Bay expressed himself in accord with the views entertained by Mayor Lambert and thought the convention's secretary should draw up a resolution along these lines for action by the delegates.

Mr. Bullbrook also thought that every province should have an association of mayors. His province, he said, some time ago, also formed the Ontario Association of Mayors, whose officers consisted of a president, secretary and executive board, and using the Union of Canadian Municipalities as a parent body the association was successful in many of its endeavors. He urged that similar associations be formed in other provinces.

GENERAL STRIKE

(Continued From Page 1)

moval of Chief of Police Michael Johannes and Mayor A. G. Bainbridge, were blamed by Gov. Floyd B. Olson upon a broken truce.

The governor then appeared at a meeting of the employers' committee and repeated the charge, but when informed they knew nothing of a truce agreement, withdrew it with an apology, a committee representative said.

Yesterday's violence occurred over movement of truck merchandise. The strikers steering committee announced there would be no deliveries to-day of milk, ice, or beer.

Miles Dunne, chief leader of the strikers, asked for a general strike. He appeared to all men engaged in the transportation industry here to refuse to 'turn a wheel.'

Bayonets On Streets

National Guardsmen, 3,400 strong equipped with machine guns and boyonetted rifles, were stationed at strategic points in the city.

Governor Olson said: "I am all prepared to take over the military control of the city any time. If it is necessary to assume military control, I will make the city of Minneapolis as quiet as a Sunday School. The convoying of trucks represents the breaking of promises to Father Haas and me that there would be a truce until Saturday night.

"The blood of those wounded and dying is upon the heads of the men who brought about the breaking of that promise."

Aid of the Guardsmen, if requested, has been promised him, Chief Johannes said in announcing he would convoy any trucks whose owners wanted to move goods today.

"If the pickets try to stop us — well, you know what we did yesterday," added the chief.

Yesteray police convoyed a truck of merchandise to its destination after a sharpbattle with strikers who sought to stop it, a few blocks from where the Maystrike riots cost the lives to two men.

Streets Run Blood.

Blasts from police shotguns drove off the attackers who fled over blood reddened pavements. Leaden pellets drilled holes in bodies and at least three strikers were critically wounded. They were being given oxygen at the city hospital to-day in an effort to save their lives. Ambulances screeched to the scene to cart off the wounded.

Strikers and their sympathizers rallied at a huge open air mass meeting last night to hear Congressman Shoemaker, among others, denounce the "brutal massacre."

The crowd caled for banishment from office of Chief Johannes, branded by strikers as the "stool pigeon" of Mayor Bainbridge, whose removal also was demanded.

Police were urged to resign and Robert Cramer, labor leader, announced 55 patrolmen had turned in their badges in protest.

Chief Johannes' reply was: "Not a single man has resigned. I have not got that kind of weak sisters on my police force."

Nineteen of the strikers who suffered minor wounds were up and about after yesterday's shooting. Many others were released from hospitals .

BIG NEWS SOON SAYS HEPBURN

(Continued from Page 1)

ways and the new Hydro building.

The new liquor law permitting sale of beer and wine for consumption in public was proclaimed by one of the first orders-in-council passed by the cabinet. Edmond G. Odette was made a one-man liquor commission replacing the former two-man board. Since then he has dismissed the general manager of the old board and will do the work of the former three officials himself.

New Liquor Law.

Mr. Odette's first task was to draw up new regulations to make the new law effective. The Act, passed under the former government, left ample discretion to the Governor - in - Council discretion that was exercised to the full. Sale at first will be confined to the beverage and dining-rooms of standard hotels, trains, boats and clubs. Restaurant licenses will not be issued.

Another early act was the installation of the new Hydro-Electric Power Commission, with T. Stewart Lyon as chairman. He is the only salaried member, the other two being Hon. Arthur Roebuck, Attorney-General, and Hon. T. B. McQuesten, Minister of Highways.

The first act of the commission was to discharge F. A. Gaby, veteran chief engineer, whose salary was $29,000 a year, and I. B. Lucas, general solicitor and counsel. At the same time the commission served notice on all engineers and officials of Hydro drawing salaries in excess of $5,000 a year, 46 in number. They were given the option of remaining at their tasks pending a possible revision downward of their salaries, and most of them have taken advantage of it.

Tap Niagara Resources.

Mr. Lyon revealed the condition of Hydro finances was causing concern and advanced this as a reason for ordering the stoppage of work on the new building then under construction. A little later he proclaimed a policy of tapping the resources of Niagara Falls to fill Ontario's future power needs. This will entail diplomatic exchanges with New York State. Hydro has now a surplus of power, but as negotiations for this character take time, Mr. Lyon decided to get them started so that the commission would be ready when demands for additional power should come in view.

An inquiry into the relation of Hydro, its former commissioners and former members of the government to the "Abitibi deal" was launched just after the Federal Government had named Sir Lyman Duff, Chief Justice of Canada, to inquire into Rt. Hon. Arthur Meighen's connection with the deal.

Because charges had been made against Mr. Meighen, he demanded a probe, but before Sir Lyman Duff had set a date for the inquiry the Ontario Government named Chief Justice F. R. Latchford and Hon. Robert Smith a commission to probe the acquisition of the Abitibi canyon power project by the Ontario Government. The commission started its probe at once and began questioning Mr. Meighen and former Premier Henry.

Heads Dock Strikers

HARRY (IRON MAN) BRIDGES

Though he still is registered as an Australian, Harry (Iron Man) Bridges is the soft-spoken czar of the longshoremen and other marine unions striking along the Pacific coast. Several lives have been lost in battles between the strikers and police at San Francisco.

CAMPBELLFORD

Mr. and Mrs. Garnet Green, with Miss Evelyn, Lloyd and Cleveland, who have been spending the holidays with Mr. and Mrs. A. J. Beavis of Simpson avenue, have returned to their home in Streetsville.

Not to be outdone by her husband who caught a 20-lb. lunge last week, Mrs. Frank Schrank hooked and landed a 15-pounder on Friday, just below Mr. Potts' cottage at lock 6. This will make six good sized fish for the Schrank family since the season opened, all caught with a June Bug spinner. They are camping just below the lock, and come from Akron, Ohio.

DROWNING VICTIM IS LAID TO REST

Douglas Haig, 14 Year Old Campbellford Boy, Buried in Mount Pleasant Cemetery.

CAMPBELLFORD, July 21. (Examiner Correspondence). — The funeral of Douglas Haig, fourteen year old son of Mr. and Mrs. George Haig whose death from drowning occurred on Wednesday, was held on Friday afternoon from the family residence, Ranney street, and which was largely attended, many school boy friends returning from camps to pay their last respects. Rev. H. N. Neal of St. John's United Church, assisted by the Rev. H. P. L. Seymour conducted the services at the home and graveside. The floral offerings were numerous and beautiful, showing the esteem in which deceased was held.

The pall bearers—all school boy companions—were Dennis Buckton, Joe Kelly, Wilsey Phillips, Stephen Haig, Doug. Haig, Gerard Black, Joe O'Sullivan and James Robertson. Flower bearers: Ed. Baker, John Baker, James Reeves, James Farrell, Gordon Seymour, Doug. Lambert, Jack Little, Jack Phillips, Murray Stephens, Kenneth Pryke, James Seguire, Patche Seaborn, Herb. Southern, Harry Black, Jack Glen, Jack Kennedy, Jack Thompson and Billy Thompson.

Besides his parents, two sisters, Marion and Jean, survive. The remains were laid to rest in Mount Pleasant Cemetery.

Downeyville

Mr. Gordon Gilbert of Toronto, is building a new cottage to replace the one destroyed by fire two years ago. He is busy working at it and in a few days will have it completed.

A very large crowd was present in the hall here Friday night when the Downeyville Dramatic Club presented their minstrel show. It was a few hours of splendid entertainment with good snappy jokes, singing and dancing, and the two end men, Paul McGuire and Albert Carroll kept the audience in roars of laughter. The program was as follows: Opening chorus, "Hail, Hail the Gang's All Here" by the cast. Club swinging, Marguerite Morrissey, accompanied by Miss Regina Costello; male quartette by Messrs. James Carroll, Frank Morrissey, Albert Lucas and Ray Morrissey; guitar trio, the Misses Norine Gooselin, Fanny and Regina Costello; song, Thomas Abraham; quartette, the Misses Imilda Garvey, Yvonne Lucas, Fanny and Regina Costello; song, Joseph McTague; mouth organ selection, Messrs. Walter Herlihy, Albert Lucas, Frank Morrissey, W. C. Herlihey and Thomas Abraham; song, Thomas Abraham; dialogue, Paul McGuire and Joseph McTague; song, Joseph McTague; song by the darkies, "Way Down Yonder in the Corn Field," Messrs. Paul McGuire, Orme Morrissey, Earl Milloy, Martin Herlihey, Alvin Perdue, Clare Harrington, Walter Herlihey, Gerald O'Neill, W. C. Herlihey, Joseph O'Connell and Albert Carroll; song, Gerald O'Neill; song, Clare Harrington; chorus, by the cast. The accompanists for the evening were Mrs Leo Harrington and Miss Regina Costello. After the concert the Costello orchestra furnished excellent music for a social time.

Mr. and Mrs. Clare Scully and children have returned to Detroit, Mich., after a pleasant holiday with the latter's parents, Mr. and Mrs. Edward Costello.

Mr. and Mrs. Morgan O'Neill, B.A., of NorthBay, are at present the guests of friends here.

Miss K. A. Perdue, R.N., of Detroit, Mich., is spending a few weeks the guest of friends here.

Miss Marguerite Clancy of Fergus, is spending her holidays with her mother, Mrs. Michael Clancy.

Dr. Garnet Perdue and Victor Perdue of Detroit, Mich., spent the week-end the guests of friends here.

Mrs. William O'Neill has returned home after spending a few days in Toronto, the guests of friends.

Mr. Martin Carroll has returned home after a pleasant visit with his mother and brothers in Rochester, N.Y.

Miss Loretto Harrington of Toronto, is at present the guests of friends here.

Mr. and Mrs. William Oldsfield, of Florida, Mr. and Mrs. Ray Oldsfield and Mrs. Joseph Owens, of Rochester, N.Y., are at present the guests of Mr. Thomas Flynn.

Mr. and Mrs. Simon Perdue of Peterborough, spent the week-end, the guests of relatives here.

Mrs. Joseph Guiry is at present the guest of friends in Toronto.

Miss Mary Carroll of Norwood, is at present the guest of her mother, Mrs. Martin Carroll here.

Miss Irene Dunn, teacher at S. S. No. 15, has gone to Acton to spend her holidays with her parents.

Mr. and Mrs. William Perdue and family spent Sunday, the guests of friends here.

Mr. and Mrs. P. Scollard, Mr. Thomas Perdue and Mrs. Patrick Corkery of Peterborough, spent Sunday the guests of Mr. and Mrs. Angus Twomey.

Mr. Eugene Maloney of Ennismore, was a business visitor here Wednesday evening.

Altruism is a word first coined in French by Comte and introduced by his Positivist followers into English at the antonym of egoism or selfishness.

SATURDAY'S RADIO PROGRAMS

KEY TO CLASSIFICATION:

1—Dance. 2—Concert. 3—News. 4—Vocal. 5—Sport. 6—Comedy. 7—Drama. 8—Band. 9—Symphony. 10—Variety. 11—Instru Trio. 12—Speaker. 13—Organ. 14—Children. 15—Miscellan.

(DAYLIGHT SAVING TIME)

3.30 P.M.
10—CRCT—Week-end Revue.
1—CFRB—Dancing by the Sea.
4—WJZ—Saturday Songsters.

4.30 P.M.
15—CRCT—Our Barn.
1—CFRB—Velazco and Orch.
9—WJZ—Chicago Symphony.

5.00 P.M.
1—CRCT—Palmer Clark and his Orch
1—CFRB—Little Jack Little and Orch

5.30 P.M.
11—CRCT—Platt and Nierman.
1—WEAF—King's Orch.

6.00 P.M.
1—WJZ—Johnston's Orch.
15—CFRB—Micha Raginsky's Ensemble.
10—WEAF—Al Peerce and His Gang.

6.15 P.M.
1—CFRB—Billy Bay's Orch.

6.30 P.M.
1—WEAF—Tom Coakley's Orch.
12—WJZ—Ivory Stamp Club.
4—WABC—Charles Carlisle.

6.45 P.M.
10—WBEN—Hands Across the Border.
4—CRCT—John Herrick.
5—WABC—Sport Column.

7.00 P.M.
4—CFRB—Mary Eastman and Orch
5—WEAF—Baseball Resume.
12—CRCT—Community Welfare Talk.
12—WJZ—Flying with Al. Williams.
11—WBEN—Three Scamps.

7.15 P.M.
1—CFRB—Isham Jones and Orch.
12—WEAF—Dr. William Foulkes
8—WLW—German Band.
11—WJZ—Picken Sisters.

7.30 P.M.
12—CFRB—Mining Broadcaster.
3-11-CRCT—News and Bright and Breezy
1—WJZ—Don Bestor's Orch.
4—WBEN—Martha Meers.

8.00 P.M.
10—CFRB—Morton Downey.
1—WJZ—Pedro Via's Orch.

8.30 P.M
8—CFRB—Philadelphia Symphony Orch.
7—WJZ—Lights Out, drama.
10—WEAF—Hands Across the Border.

9.00 P.M.
8—CRCT—Events of the Week.
1—WJZ—Jamboree.
10—WEAF—One Man's Family.
1-4-WABC—Grete Stenckgold and Andre Kostelanetz Serenaders.

9.15 P.M.
11—CRCT—Hawaiian
1—WJZ—Goldman Band.

9.30 P.M.
2—CRCT—The Cotter's Saturday Night.
9—WEAF—Chicago Symphony.

10.00 P.M.
10—CRCT—Raymond Knight's Cuckoos.
10—CKNC—Acadian Serenade.

10.30 P.M
1—WJZ—Barn Dance
1—CRCT—Mountain Boys.
15—CFRB—Elder Michaux.
1—WBEN—Guy Lombardo's Orch.

11.00 P.M.
1—CFRB—Sylvia Froos.
1—CKNC—Old Mill Orch.
1—WEAF—Madriguera's Orch.
6—CRCT—News.

11.30 P.M.
1—WJZ—Ernie Holtz' Orch.
1—CFRB—Glen Gray's Orch.
3-1-CRCT—News and Hotel Biltmore Orch.
1—WEAF—Paul Whiteman's Orch.

12.00 MIDNIGHT.
1—WJZ—Jack Denny's Orch.
10—WEAF—Carefree Carnival

12.30 A.M.
1—WJZ—Vincent Lopez' Orch
1—WABC—Jan Garber's Orch.

SUNDAY'S RADIO PROGRAMS

(DAYLIGHT SAVING TIME)

10.00 A.M.
11—WABC—Imperial Hawaiians.
12—WEAF—Sabbath Reveries.

10.30 A.M.
10—WJZ—Samovar Serenade.
11—CFRB—Melody Parade.
1—WEAF—Mexican Typica Orch.

11.00 A.M.
12—CKNC—Trinity United Church.
15—WBEN—Trinity Episcopal Services

11.30 A.M.
4—WJZ—Richard Maxwell, tenor.
12—CRCT—St. Michael's High Mass.

12.30 P.M.
9—WJZ—Radio City Symphony.
11—CFRB—Romany Trail.

1.00 P.M.
4—CFRB—Broadcast from Switzerland.
11—WEAF—Road to Romany.

1.30 P.M.
2—WEAF—Surprise Party.
11—CFRB—Compinsky Trio.
9—CRCT—The Sunday Forum.

2.00 P.M.
13—CRCT—Franklin Legge.
15—WJZ—South Sea Islanders.
4—CFRB—Edith Murray.

2.30 P.M.
11—WEAF—Landt Trio.
10—CFRB—Windy City Revue.
2—CRCT—Concert Artists

3.00 P.M.
9—CFRB—Detroit Symphony Orch.
7—WEAF—Talkie Picture Time Sketch.

4.15 P.M.
4—WEAF—Lilian Buckman

4.30 P.M.
9—CRCT—Chicago Symphony Orch.

5.00 P.M.
15—WJZ—National Vespers
10—CFRB—The Playboys.

5.15 P.M.
10—WABC—Poet's Gold.

5.30 P.M.
1—CRCT—Henry King's Orch.
4—WABC—Crummit and Sanderson.
10—WEAF—The Sentinels
2—CFRB—Gems from the Opera.

6.00 P.M.
10—CRCT—Heart Throbs.
15—WEAF—Catholic Hour.
4—CFRB—Nick Lucas.

6.15 P.M.
5—KDKA—Baseball Resume.
8—WABC—Summer Symphony.

6.30 P.M.
8—CRCT—Baltimore Band.
15—CKCL—Mission of the Air.
1—WEAF—Guy Lombardo's Orch.

7.00 P.M.
12—CFRB—Jarvis Baptist Service.
7—WEAF—K7 Spy Stories.
11—CRCT—Evening Musicale.
6—WABC—Peter the Great.
10—WJZ—Charlie Previn's Orch.

7.30 P.M.
11—WJZ—Gordon String Quartette.
4—WABC—Chicago Knights.
3-10—CRCT—Press and Vocal Ensemble.
4—WEAF—Love Cycle in Song.

8.00 P.M.
6-2-CRCT—Rubinoff and Jimmie Durante.
10—WABC—Variety Hour.
10—WJZ—Going to Town.

9.00 P.M.
15—WJZ—Broadcast from Berlin.
10—CRCT—Presenting.
10—WABC—Family Theatre.
10—CFRB—Manhattan Merry-Go-Round.

9.30 P.M.
10—CKNC—Edward Werner Presents.
1—WABC—Fred Waring's Orch., Ford Program—CFRB
2—CRCT—Album of Familiar Music
7—WJZ—The Theatre

10.00 P.M.
4—WJZ—Madame Schumann-Heink.
12—CRCT—New Hall of Fame Program.
10—CFRB—Golden Moments.
10—CKNC—Within the Abbey.

10.30 P.M.
10—CFRB—45 Minutes in Hollywood.
10—WJZ—L'Heure Exquise
10—CRCT—Canadian Capers.

11.00 P.M.
4—WJZ—Roxanne Wallace
11—CRCM—La Galette Lyrique.
6—WEAF—Baseball Resume.

11.15 P.M.
10—CRCT—Musicale.
1—WJZ—Ennio Bolognini, 'cellist
1—WABC—Little Jack Little's Orch.

11.30 P.M.
1—CFRB—Little Jack Little's Orch.
3-10-CRCT—Press and Atlantic Nocturne (CRC)
15—WEAF—Press and Radio News.
1—WJZ—Freddie Berren's Orch.

12.00 MIDNIGHT.
1—WJZ—Mills' Blue Rhythm Band.
1—WABC—Red Nicholls' Orch.

MONDAY'S RADIO PROGRAMS

12 NOON.
12—WABC—Voice of Experience.
4—WJZ—Betty Barthell.

3.00 P.M.
1—CRCT—Radio Guild.
4—WEAF—Dreams Come True.
10—CFRB—Four Showmen.

3.15 P.M.
7—WEAF—The Wise Man.
11—CFRB—Steel Pier Minstrels.

4.30 P.M.
9—CRCT—Chicago Symphony Orch.
10—CFRB—Chicago Varieties.

5.00 P.M.
4—CFRB—Musical Album.
11—WEAF—Orlando's Ensemble.

5.15 P.M.
11—CFRB—Twilight Melodies.

5.30 P.M.
14—WJZ—Singing Lady.
11—WEAF—Yella Pessl.

5.45 P.M.
11—CRCT—Hum and Strum.
4—WABC—Gordon, Dave and Bunny
14—WJZ—Orphan Annie.

6.00 P.M.
3—WJZ—Three X Sisters.
1—CFRB—Raginsky's Ensemble.

6.30 P.M.
1—WABC—Barnett's Orch.
12—WEAF—Am. Mfg. Export Assoc. Talk

6.45 P.M.
8—CRCT—Lowell Thomas
10—WABC—The Circus.
15—WEAF—Grandmother's Trunk.
10—CFRB—Crazy Water Crystals.

7.00 P.M.
12—CRCT—Investors' Bulletins.
8—WEAF—Baseball Resume.

7.15 P.M.
4—CFRB—Nick Lucas.
6—WEAF—Gene and Glenn.
1—WJZ—Ernie Holtz' Orch.

7.30 P.M
12—CFRB—Mining Broadcaster.
4-6-WEAF—Shirley Howard and the Jesters.
4—WABC—Paul Keast.
3-4-CRCT—Canadian Press News; The Playboys.

7.45 P.M
4—CRCT—Frank Buck.
4—WABC—Boake Carter.
1—CFRB—Luigi Romanelli's Orch.

8.00 P.M.
4—CFRB—Kate Smith.
1—CRCT—Knights of Modern Melody.
10—WEAF—Dimber's Ensemble.
1—WJZ—Jan Garber's Orch.

8.15 P.M.
8—WABC—Edwin C Hill
15—CFRB—Console Program.

8.30 P.M
1—CFRB—Dramatic Guild.
11—CKNC—Musicale.
10—WEAF—Garden Concert.
9—WJZ—Ensemble Symphonic
10—CRCT—Stringing Along.

9.00 P.M.
11—CRCT—Theatre Memories.
1-4-WEAF—Horlick's Gypsies.
4-1-CFRB—Evan Evans and Orch.
—WJZ—Greater Minstrels.

9.15 P.M.
15—CFRB—Roy Helton.

9.30 P.M.
10—CFRB—Salute.
11—WJZ—Princess Pat Players.
10—CRCT—Program from Montreal.
10—WEAF—House Party
10—WABC—Henreti Shumann, pianist, and Lud Gluskin Orch.

10.00 P.M
10—CRCT—Melody Lane.
1—CFRB—Barn Dance
1—WABC—Wayne King's Orch.
10—WEAF—Contented Hour.

10.30 P.M.
11—CFRB—Luigi Romanelli's Orch.
11—CRCT—Gothic Echoes
4—WEAF—Gothic Echoes.

10.45 P.M
4—WJZ—Democrat Republican Series

11.00 P.M
1—WJZ—Emil Coleman's Orch.

11.30 P.M
3-1-CRCT—News and Jack Denny's Orch
1—WEAF—Meyer Davis' Orch.

12.00 MIDNIGHT.
1—WJZ—Don Bestor's Orch
4-1-WEAF—Ralph Kirbery and Phil Harris.

THE CANADIAN DEPARTMENT STORES LIMITED

STORE HOURS: 9 a.m. to 5.30 p.m. Wednesday 9 a.m. to 12.30 Saturday 9 a.m. to 9.30 p.m.

Monday 2 p.m. Specials!

SHOP PROMPTLY FOR THESE SAVINGS! NO C.O.D. PHONE ORDERS!

Solid Walnut End Tables 1.49

An exceptionally good buy! Well finished Real Walnut Tables with attractively turned legs and moulded top. Stands 24" high. Top 24" x 11". Special, each 1.49
—2nd Floor, C.D.S

Fine Rayon Panties Pair 69c

Smooth, silky quality Panties with flat front band and elastic at back. Cuff leg style. In white and pink petal shade. Sizes small, medium and large. Lace trimmed. Special, pair 69c
—2nd Floor, C.D.S

Organdies and Rayons Yard 19c

Clearance! Unusually low priced! Colored Rayons in red, mauve, green and navy. 33 inches wide. Organdy in sand, navy, orange and blue. 44 inches wide. Special, yard 19c
—Main Floor, C.D.S.

THE CANADIAN DEPARTMENT STORES LIMITED

STAMP CORNER

By M. A. BESSEY

Again we hark back to the subject of what to collect and what not to collect, which we believe a most important subject to all collectors.

From time to time we have mentioned that the age of a postage stamp does not necessarily concern its philatelic value; that it is the quantity of the stamps issued and the large or small demand for them which eventually determines whether or not they will turn out to be a good thing.

First, let me remind you that there are hundreds of nineteenth century issues, of most any country you care to mention, that today are worth from one hundred to several hundred times their original face value or cost. These do not comprise the majority by any means but only a very small percentage of the total of all different issues, and this same condition applies to all twentieth century issues right up to the present time.

Must Know Stamps

In view of the above it will be readily understood that the collector, if he is to buy stamps wisely and to the very best advantage, must know what he is about. In other words, he must know his stamps.

Few of us are in a position where we can afford to spend hundreds or thousands of dollars each year to buy up old and rare stamps, and as the future of the cheaper or more common ones is more doubtful from the investment end of it we must find something else to buy, which may in years to come compensate us for the balance of the stamps we buy which may not turn out to be such good investments.

To this end, we cannot imagine anything that will offer the collector of modest means such a fine opportunity as the recent commemorative issues of the various British colonies.

In 1932 Antigua and Falkland Islands celebrated important events of their past history by issuing beautiful sets of postage stamps. To-day both of these issues are in great demand, and are readily selling at prices as high and higher than three times their actual face value. When we consider that the Falkland Islands issue was still in use at the end of 1933, about seven months ago, it must be admitted that the future prospects of this issue certainly look very bright. The Antigua set was withdrawn early in 1933, and this also commands a very high premium over face, at the present time.

Brings High Price

Another 1932 issue, that of Montserrat, is also bringing high prices to-day, for such a youthful set. Cayman Islands commemoratives are now withdrawn ,and although it is a little too soon for them to have jumped quite so high they will undoubtedly reach the same heights, as the issues previously mentioned.

Working up to the current issues, we now have the Sierra Leone Wilberforce issue and the St. Helena Centenary issue. Both of these are still in current use, and may be obtained from most any dealer at a reasonable figure over their face value. There seems to be no reason why these two sets should not follow in the footsteps of these other recent commemoratives.

Perhaps you are wondering why, if such is the case, all stamp dealers do not stock up on such sets when they are actually in use. This is the intention of most dealers, but putting the idea into practice is another matter. Few dealers, whether large or small, can afford to tie up several thousands of dollars in each new issue of this type that comes out. It would soon run into the millions were they to attempt it on a large enough scale to make it really worth their while. A good many of the large dealers stock a few sets and hold them until the issue is obsolete, but what are a few sets when demands of collectors run into hundreds and thousands, and who, when they find they cannot get the sets they want, start to offer high prices for them.

Making Good Investment

Such is the situation to-day, and the collectors who realize this and take advantage of it, will most certainly reap their reward during the next few years. If such issues are selling at high prices within a few months after they are withdrawn from sale, try to imagine what they will be worth in say ten or twenty years' time.

If you can afford to do so, you cannot go wrong by putting away five or ten complete sets of this type and just forgetting all about them for a while. The present-day collector has just as good an opportunity for investment in current issues as the collector of the last century. Better, in fact, as we are better informed regarding the condition of stamps with respect to their philatelic value. Keep yourself up to date on new issues, and the possible prospects of their turning out to be good, and put aside a certain portion of your stamp funds for the purpose of investment.

STAMP EXCHANGE CLUB

Name .....
St. Address .....
City & Prov. .....
Age .....Size of Collection .....
Parent's Signature .....

Armstrong Family Re-unites At Cavan

CAVAN, July 21 (Examiner Correspondence)—On Wednesday evening the Armstrong family held a family re-union at Mr. J. M. Armstrong's home, Eighth Line, Cavan. It was held in honor of members of Mr. Arthur Armstrong's family who were home on a visit, these included Mr. and Mrs. John Armstrong and family from Winnipeg, Mrs. Rorke and daughter Anne, and Mr. and Mrs. George Wood and three children of Detroit, Mr. Tom Armstrong of Hamilton, and Mr. and Mrs. Willie Armstrong and daughter of St. Catharines, Mr. and Mrs. Brock, Miss Myrtle Brock, Mr. and Mrs. Cecil Wolfe and children, Mrs. Cann and family and Mr. and Mrs. Bruce Scott motored from Peterborough to join the family group, as did the other members of the family from Millbrook and surrounding locality.

Social conversation with the serving of ice cream and cake added to the enjoyment of the happy gathering.

Miss Isabel King of Peterborough is the guest of Miss Jessie Armstrong.

Wave Lengths

Station	Metres	Kilocycles
CRCT Toronto	312	960
CKCL Toronto	517	580
CKNC Toronto	291	1030
CKLW Windsor ...	555.6	540
CFCF Montreal ...	291	600
CRCO Ottawa	...	880
CFRB Toronto	434	690
CKAC Montreal ...	411	730
CHNC Toronto	357	840
CKCO Ottawa	...	1010
KDKA Pittsburg ..	306	980
KMOX St Louis ..	275	1090
WABC New York ..	349	860
WTIC Hartford ..	282.8	1060
WGR Buffalo	545	550
WBBM Chicago ...	389	770
WBEN Buffalo	333	900
WEAF New York ..	454	660
WGY Schenectady.	379	790
WKBW Buffalo ...	202	1480
WJZ New York ...	394	760
WJR Detroit	400	750
WLW Cincinnati ..	428	700
WMAQ Chicago ...	447	670
WTAM Cleveland ..	389	1070

GARDINER RULES SASKATCHEWAN

Forecasts Early Session of Legislature to Deal With Debt Situation.

NO DATE SET.

REGINA, July 21. — (C.P.) — A new hand held the reins of political power in Saskatchewan to-day, Premier James G. Gardiner guiding the destinies of the new Liberal administration with a cabinet of nine men.

Premier Gardiner took over the administration of Saskatchewan's affairs from Dr. J. T. M. Anderson on Thursday, and immediately announced his cabinet personnel and forecast an early calling of the Legislature to deal with the debt situation of the wheat province.

Legislation on debts and financial structure will be promulgated as soon as a comprehensive survey of the situation has been made, Premier Gardiner intimated.

Premier Gardiner headed Saskatchewan's Liberal government, which held power until 1929, when the co-operative administration of Dr. Anderson took office. The present house is composed of 49 Liberals and five Farmer-Labor members, affiliates of the co-operative commonwealth federation. Before many days, however, another member will be elected. The deferred election in Athabaska constituency takes place July 24.

Grandmothers' Day For Percy Institute

WARKWORTH July 21.—(Examiner Correspondence).—The Percy Women's Institute held their July meeting on Wednesday afternoon at the home of Mrs. Peter Jones. It was Grandmothers' Day, but owing to other attractions the attendance was not as lrage as usual. After the opening exercises and usual routine of business the grandmothers had a hat parade. The prize was given to Mrs. Michael Gearin, who wore a bonnet over 100 years old.

Owing to the absence of the program committee an impromptu program was given which consisted of community singing, recitations, and several piano selections, which was enjoyed by all present.

At the close the hostess and her assistants served a dainty lunch and the singing of Auld Lang Syne brought the meeting to a close.

Centreton

Mrs. I. Elder and family of Toronto are visiting her sister, Mrs. C. McGregor.

Mr. and Mrs. E. Joice, of Grafton, and sister, Mrs. Stackhouse, of Ridgeway, Ontario, were in the village on Monday.

Mr. and Mrs. John Thompson and Lulu and Mr. and Mrs. Archie Thompson and family of Napanee were guests on Sunday of Mr. and Mrs. C. MacGregor and family.

Mrs. James Hope and Mr. and Mrs. John Merriam were guests of Mr. and Mrs. A. Beatty of Middleton on Tuesday.

Mrs. A. Birney and Gordon, of Carmel, spent Tuesday with Mrs. F. Birney.

The Ladies' Aid met on Tuesday afternoon to piece a quilt for sale.

Sunday guests at the home of Mr. and Mrs. F. Batchellor were Mr. and Mrs. N. Grier and baby of Port Hope and Mrs. B. Batchellor and family of Trenton.

Kelso, Scotland, has decided to light its square with gas.

HOME BUILDING

The Home Builders' Annual illustrates and describes many homes of exceptional style, comfort, and personality — homes of such wide variety that every taste can be suited, every requirement of purse and site can be met. It is a handsome volume of 120 pages, 9 x 12 inches. Artistically and substantially bound. One dollar postpaid. Edition limited Order to-day.

HOME BUILDERS' SERVICE BUREAU
177 Jarvis Street, Toronto

ONTARIO WEEKEND TRAGEDIES WIPE OUT 40 LIVES

The Peterborough Examiner

HOME EDITION

VOL. LXXIII., No. 18 | PETERBOROUGH, MONDAY, JULY 23, 1934 | PROBS.— South-east winds; fair, warmer to-day, Tuesday, possible thunderstorm. | PRICE THREE CENTS

ONE KILLED, FIVE INJURED IN CRASH

Youth Is Drowned At Peterboro Lock

Today-

Short News Items Received By Examiner Over Direct C. P. Wire.

HAMILTON.—John Kelly, 35, transient, who at one time lived in Brantford, fell from a Canadian National Railways passenger train passing through Hamilton early to-day. He was found near the trakk by railway employees and rushed to the General Hospital. He was suffering from a fractured skull, broken nose, deep lacerations of the face and left arm, and his condition is only fair.

--:--

CALLANDER, Ont. — Eight weeks old to-day, the Dionne quintuplets celebrated the occasion by massing their weight above the 19-pound mark. Only Annette, second largest, showed a loss, dropping half an ounce since yesterday.

--:--

TORONTO. — Permits for sale of beer and wine by the glass are being issued to Ontario hotels and clubs to-day. E. G. Odette, head of the Liquor Control Board said, but as yet none of the establishments have received the licenses and the sale will not commence until to-morrow. About 1,000 hotels will receive the licenses, he said.

--:--

OTTAWA.—A writ for the federal by-election in Kenora - Rainy River was issued to-day. Nominations will be on September 10, with polling two weeks later on September 24. The polling-day day thus corresponds with the other four by-elections for which writs were issued a short time ago. The Federal constituency of Kenora was vacated through the resignation of Hon. Peter Heenan on his acceptance of a portfolio in the Ontario Government.

--:--

SAULT STE. MARIE. — Forty-two bush fires have been reported since Friday morning in this district, 35 of them attributed to Thursday's dry lightning storm. Four were reported to-day in townships 4 D, 1 A, 7 G, North of Blind River, and in Township 25 Range 20, north of the Sault, three hundred men are engaged in fire-fighting in the area but none of the fires are serious.

--:--

SUDBURY. — Sidney Thatcher, prospector, was drowned late yesterday while swimming in Claw Lake, one day's canoe trip from Gogama, according to a telegram received here by Provincial Police to-day. The body has not been recovered.

--:--

TORONTO. — J. R. Ayling and Leonard Reid, seeking a new long distance air record, decided to-day to fly their aeroplane, Trail of the Caribou, to Wasaga Beach to-night, and take off at dawn to-morrow if weather reports continue favorable.

--:--

THREE RIVERS, Que.—Mayor W. G. Bulbrook, of North Bay, Ont., was elected president of the Canadian Union of Municipalities by delegates attending the 34th annual convention of the union. North Bay was selected for the venue of the 1935 convention.

--:--

BELLEVILLE.—A wallet containing $50 in cash and $600 in negotiable securities was found in the Capitol Theatre a few days ago, lost by a local resident attending the show and found by Arthur Thompson, the caretaker of the theatre. After the property was proven and returned to the owner the caretaker was not even thanked for his honesty.

--:--

TORONTO.—Hotels in municipalities on Daylight Saving Time will be allowed to sell beer and wine up to one o'clock any morning except Sunday, said Liquor Commissioner E. G. Odette to-day. "We don't recognize Dayight Saving Time, although we will respect the wishes of any municipality which has it. Provision is made for places which wish to close earlier."

--:--

ST. THOMAS—For the third time in six years the safe in the office of the Imperial Oil Company here was literally blown to pieces between Saturday evening and Monday morning. Burglars carried off about $600 in currency and a number of cheques and valuable papers. Nitro glycerine was used on this as on previous occasions and it looks as if all jobs had been done by the same men.

--:--

WOODSTOCK — Alarmed at the sound of a tire blowing out on the motorcycle on which he was riding pillon behind the driver, Christian Sieberstein, 23, East Zorra farmhand, suffered a fractured skull near Tavistock yesterday, when he fell from the machine. He is in Stratford General hospital in a critical condition. A companion, Paul Schicker, was driving the machine.

--:--

STRATFORD—Mrs. Valentine Litt, Perth County's oldest resident, is dead to-day at her home in Sebringville. Last September she passed the century mark and has been bright and cheerful until taken ill only two weeks ago.

Although she was born in Alsace-Lorraine of sturdy German stock, she came to Canada one hundred years ago with her parents.

--:--

ST. THOMAS. — TENTATIVE plans announced by the committee in charge call for a Liberal convention here on August 11, to select a party candidate for the September 24 Federal by-election.

DILLINGER DIES BY POLICE GUNS ON WOMAN'S TIP

Hundreds of Spectators Watch Thrilling Climax to Desperado's Career.

3 SHOTS TAKE EFFECT.

Two Women Bystanders Wounded as Gunman Goes Down Reaching for Pistol.

(By Wiliam Conway. Copyright, 1934, by Associated Press.)

CHICAGO, July 23 (A.P.). —Dillinger is dead!—trapped by a woman's tip.

He swaggered from a neighborhood theatre last night into the raking fire of government guns. Too late he saw the gleaming steel of the trap set for him.

His hand went for his gun too late. Three bullets tore in to his body—one in the neck, two in the body.

He staggered, fell.

It was the end of John Dillinger.

Today his remains lay on a cold slab in the Cook County morgue. Crowds of the curious milled through the gloomy building, seeking to view the body of the most notorious desperado of the year and to verify to their own satisfaction that federal agents had finally terminated the incredible crime career of the internationally known hoodlum.

Two women were held incommunicado as having been the thug's companions at the show.

The hour was 10.40 p.m., Central Daylight Saving Time. The place was just outside the Biograph Theatre, a neighborhood movie at Fullerton and Lincoln Avenues, on the north-west side, in territory where the blood of many a Chicago gangster has flowed before.

Had the climax of this bank robber-desperado-killer's career been pre-arranged it could have been no more sensational. There was even an audience, loitering about the vicinity of the theatre, drawn by the presence of so many Department of Justice agents that for a time some believed a hold-up was planned.

A Changed Dillinger.

Dillinger, his hair dyed a darker hue, tell-tale scars on his cheeks lifted by plastic surgery, gold-rimmed spectacles framing his shifty eyes, his nose straightened, a carefully groomed black moustache adorning his leering lip, and the whorls of his fingertips obliterated by acid, strode through the lobby and sauntered down the street.

He passed, apparently without recognition, Melvin H. Purvis, Chief of the Chicago Bureau of the Department of Justice. Purvis, seated in a parked car, moved his right arm in a casual signal. Several agents leaped forward, their pistols glistening in the garish light.

Suddenly the mask of insolence dropped from the phantom free-booter's countenance. He darted into an alley, reaching for a pistol for a duel to the death. As he did so, a five-shot fusillade cut him down. Three of the bullets struck him. Two missed their mark and whizzed into the terrified throngs gathered near the theatre, striking the legs of two gaping women spectators.

The infamous fugitive sprawled on the pavement in a crumpled heap. There was a tense silence, then the scores of horrified witnesses, the agents, two Chicago detectives, and five officers from East Chicago, Indiana, rushed forward.

A cordon was thrown about the body. The curious were herded away, despite their efforts to crowd closer for a glance at the broken gangster. Eerie rays of the blinking marquee lamps flickered over his grey visage. Dark splotches spread over the broad expanse of his silk shirt and natty tie, and soiled his flannel trousers and white sports shoes.

Ambulance Arrives.

Sirens shrieked and alarm bells

(Turn to Page 12, Please)

REYKJAVIK, Iceland.—John Grierson, British flyer, arrived here at 3.30 p.m. Iceland time (11.30 a.m. E.S.T.) to-day after a flight from Londonderry, Ireland, on his way to Ottawa by the northern route.

Outlaw Is Slain

JOHN DILLINGER

Notorious outlaw, who was shot by Federal officers as he left Chicago theatre.

2 FIREMEN DEAD FOUR MISSING BOAT EXPLOSION

Oil Barge Explodes in Toronto Harbour—Chief Dixon Among Missing.

SEVERAL INJURED.

TORONTO, July 23 (C.P.) — With two city firemen already reported dead, it was believed four more were still trapped in the hold of the oil barge Enarco, blazing furiously on Ashbridge's Bay in the city's oil refinery district. District Fire Chief James Dixon and Lieut. James Henry of the local fire department were reported dead.

"Splinters and debris were scattered more than 150 feet in every direction," said Constable Adam McCullough who arrived in a police cruiser and pulled the Port Credit, another oil tanker full of oil, out of danger when the blast occurred. "I ducked down and nothing hit me," he said. "There seemed to be 15 or more men hurt."

Pinned Under Wreckage

"I saw five men pinned under a mass of blazing wreckage," said Fred Denator. "They were thrown up when the explosion occurred."

"The flames shot about a hundred feet into the air," declared another witness. "I saw two men blown into the water. John Russell (owner of the boat) came down to investigate the fire and just got on board when he was blown down on his hands and knees. He just managed to crawl ashore."

Accurate information was lacking, for the entire waterfront was confused but the latest check showed 12 injured. The nearness of the vessel to 10 or more large and small oil refineries in the area led to the calling out of practically the entire east end fire apparatus. Among other refineries in the area are those of Imperial Oil, Limited; McColl Frontenac Company, Shell Oil Company, British-American Oil Company. They were not regarded as being in any danger, but precautions were being taken.

The blazing oil-tanker sank at her moorings here late to-day and firefighters feared there was danger the oil on the surface of the water might ignite and endanger other craft in the bay.

J. A. Russell, described as the owner of the boat, was boarding the vessel when the blast hurled him and nine other men into the air. District Chief Dixon went in-

(Please turn to Page 5)

BLAST IN LONDON PLANT INJURES TWO CHILDREN

LONDON, Ont., July 23 (C.P.)— Two small children suffered burns to feet and backs when struck by molten brass in an explosion at the plant of the Dominion Meter works to-day.

The children, Joan Hamilton, aged six and her brother, Kenneth, aged 5, were standing in a doorway watching the men work when the blast occurred.

Five men in the building, including William Doidge, superintendent of the Canadian Vulcanizing Company escaped injury as pieces of broken metal were hurled throughout the foundry section of the large one-storey building.

YOUNG SWIMMER IS SWEPT AWAY STRONG CURRENT

John Mackenzie, 18, of Columbus, Lost Life at Peterborough Lock.

STRONG SWIMMER.

Been Visiting for a Few Days With Friends in South Monaghan.

John Mackenzie, 18-year-old visitor to the city was the victim of a drowning fatality at Peterborough Lock late Saturday afternoon. He was the son of Mr. and Mrs. James Mackenzie of Columbus near Oshawa. Said to have been a powerful swimmer Mackenzie a youth of splendid physical development was swept away on the strong current of water after entering the river from the canoe chute at the lock immediately below the dam.

Eye Witnesses

Randolph Fitchett, uncle of the victim and Joseph Shaw both of Centreville, South Monaghan Township with whom deceased had been holidaying were witnesses of the drowning. They were powerless to aid the stricken youth owing to the extreme suddenness with which Mackenzie was swept into the eddying waters.

Daniel Edwards, lockmaster attempted to throw a lifebelt to the drowning youth as he was being swirled around in the current. It fell short and the youth was swept to his death. The body was recovered less than a hour later at 4.30 p.m. one hundred feet below the canoe chute where Mackenzie had entered the river.

Efforts of the Fire Department rescue squad who applied the in-

(Continued on Page Two.)

ONE DEAD, 7 HURT AT HAWKSBURY

Driver of Car Dies Instantly as it Hits Truck Head-on.

CAUSE UNKNOWN.

HAWKESBURY, Ont., July 23.—(C.P.)—. One man was dead and seven other Ottawa persons were in hospital here to-day suffering from serious injuries as a result of a head-on collision between a truck and an automobile. The injured are expected, however, to recover.

John Petzold, driver of the car, was instantly killed while his wife received a complicated fracture of the left leg, severe cuts and bruises, and their two children, a boy and a girl, aged 11 and six, respectively, were seriously cut and bruised.

The other injured were Paul Petzold, 27, brother of John, severe facial and body cuts and bruises; Peter Waltman, owner of the truck, lacerations and possible internal injuries; Joseph Cohen, driver of the truck, serious cuts and bruises and possible internal injuries, and Ruth Verch, severe cuts and bruises.

The cause of the accident, which occurred three miles west of here on the Montreal road late last night, is not known and provincial police are investigating. The Petzold car was travelling in the direction of Ottawa, while the truck was heading toward Montreal, presumably with that place as its destination.

Your Evening Smile

Circus Managar: What's the matter? Are you leaving?

India-Rubber Man: Yes, I'm fed

up with this show. Every time the strong man writes a letter, he uses me to rub out his mistakes.

Excused

FORT ERIE, Ont., July 23. (CP)—Charles Morati, local musical director, tells this one: Rehearsing a chorus for 'Faust' he heard, from the soprano section, a note far above "c". It was at the wrong time. Other sopranos joined in, in much the same key. Ready to give up the behearsal as hopeless, he changed his mind when a mouse ran across the stage.

2 SCORE LIVES MAKE WEEK-END TRAGEDY LIST

Airman's Wife, 2 Children, Girl Visitor Burn to Death, Camp Borden.

TWELVE ARE DROWNED.

Three Shopbreakers Die in Crash Fleeing Police—Injured List Tops 100.

(By the Canadian Press)

All Ontario was horrified today as death continued stalking highways and the toll steadily mounted. Nearly two score people have died violent deaths over the week-end, while 100 or more are suffering more or less serious injuries.

Drowning accounted for 12 deaths; motor accidents reaped a toll of nine more; fires accounted for at least five, one man was slain with a beer bottle and two died from gas.

Three youthful shopbreakers died in a spectacular crash outside Toronto today as motorcycle policemen followed them at 80-miles an hour. Less than five hours later a terrific blast rocked an oil barge in Toronto's harbor. One fireman was killed, and it is feared two others, missing for some time, may have been trapped in the hold of the vessel. Four persons died at Camp Borden last night when a cottage burned to the ground. Three more drownings were reported this morning.

Twenty-six persons were injured at Hamilton, none seriously, when two steel street cars crashed head-on and the vestibules burst into flames.

The Dead

Mrs. John R. Sherwood, burned to death in a bungalow fire at the Royal Canadian Air Force quarters at Camp Borden.

Denys Ruth Sherwood, eight-year-old daughter.

John Gordon Sherwood, six-year-old-son.

Evelyn Massey, 18, of Toronto, a holiday visitor.

Joseph Kronyack, 19, Hamilton, killed in a motorcycle crash.

Steve Panek, 24-year-old companion of Kronyack.

Alex Raymond, 47, beaten to death with a beer bottle near Sudbury.

Mabel Elder, 22, Hamilton, killed when her car turned over.

Hazel Labrick, 20, Little Current, drowned bathing near Sudbury.

John MacKenzie, 19, Columbus, drowned swimming in Trent Canal.

William Lahoding, 35, Buffalo, drowned swimming at Long Beach.

Eric Dunn, 6, drowned in fall from pier at Ottawa.

James R. McFadden, 42, drowned in Ottawa River near Ottawa.

Manuel Schoenburg, Detroit, drowned in fall from speed-boat near Windsor.

Sydney Thatcher, prospector, drowned in Claw Lake.

Donald Cameron, 13, drowned at Jordan Harbor.

Jean Austin, 7 of Birth Cliff, struck by motor car.

John Petzold, Ottawa, killed in motor collision near Hawkesbury.

William Hine, 38, Hamilton, found in small garage, ignition of his car turned on.

Louis Biarsky, 42, Toronto, found dead in his gas-filled kitchen.

John Ecolini, seven, drowned near Toronto.

H. W. Lahodney, Buffalo, drowned near Port Colborne.

A. C. Myers, Cleveland, drowned near Peterborough.

J. A. Dunsmore, Franklin, Man., killed near Petertorough in car crash.

Sidney Thatcher drowned near Gogama.

Dominic Hill, Thomas Sheppard, Weston, and an unidentified man killed near Toronto, when car hit tree.

Fireman James Henry, Toronto, killed in oil-tanker blast. District Fire Chief James Dixon and Fireman John Stewart are missing.

DEATH AIDS LAW AS 3 BURGLARS DIE IN SMASH

Stolen Car Fleeing Police Piles Into Tree at 80 Miles an Hour.

NEAR THISTLETOWN.

One of Dead Unidentified — Fourth in Hospital Seriously Injured.

THISTLETOWN, Ont., July 23.—(CP)—Fate aided the law today and as a result three youths are dead and a fourth lies terribly injured in a Toronto hospital. The stolen car, which they were driving at an 80-mile-an-hour clip in an attempt to evade arrest, struck a knoll in the road, leaped high in the air and careened off the road to strike a large tree. One of the doors was picked up 60 feet from the body of the car.

The chase for the stolen car started in Toronto, where the machine was missed Saturday. From there police traced it through LambtonMills, where a cigar store was looted, to Hamilton, where a brick was hurled through a jewellery store window and a quantity of goods stolen. Several of the stolen articles were found in and near the wrecked machine, police said.

Two of the dead youths were identified as Dominic Hill and Thomas Sheppard, Weston. One was undentified. The injured man is Gordon Brennan of Toronto.

Hamilton authorities had notified Toronto police to be on the lookout for the stolen car. The information was relayed to all police along the highway. Constable Fred Major, on duty, sighted the car and gave chase. Instead of stopping, the

(Continued on Page 5)

Ministers Reshaping Their Departments

TORONTO, July 23 (C.P.) — Cabinet ministers of the Ontario Government are at work to-day on the re-organization of their departments with a view to carrying out Premier Mitchell Hepburn's economy policy. Mr. Hepburn said to-day he did not expect any further developments along this line until to-morrow but declared his conviction the civil service was heavily over-staffed.

"We are going to eliminate those who are not necessary," he said, "and then we will look into the question of the efficiency of the others."

The auction sale of government motor cars will come as soon as possible. Cars are being turned into the government garage rapidly and being put in condition for sale. The seven district health officers dismissed last week had the use of cars which will go on the auction block now that their posts have been abolished.

Heroic Death.

MORRISBURG, Ont., July 22.—(C.P.).—Attempting to rescue three girl companions who had got into difficulties, Fred Dewan, 30, of Waddington, N.Y., was drowned in the St. Lawrence River yesterday. The girls, who had stepped off a ledge into deeper water, later managed to reach safety.

Two Too Many

NEW YORK, July 23.—(C.P.)—One marriage too many—and one telephone call too many—landed David Persofksy, 24, in court.

Mary Brownstein, 25, said he married her in June, took $100 to buy furniture and disappeared the next day. He called her Saturday night to tell her it was a mistake, she said; that he was already married.

Police arrested him, charging that he married Lillie Reiner in 1929. He was held in $1,500 bail on a bigamy charge.

ONTARIO HALTS FURTHER LOANS TO SUPPLY DEPOT

Central Warehouse Trading on Govt's Name in Competition With Merchants.

DETAILS BY HEPBURN.

TORONTO, July 23.— (C.P.) — Money loaned by the Ontario Government to the Central Supply Warehouse will be immediately called for collection and municipalities to whose relief costs the government contributes have been ordered to buy no more goods from that organization, Hon. David Croll, Minister of Welfare, announced to-day.

The Central Supply Warehouse was operated by a partnership composed of P. R. Sparks of Ottawa, and Thomas W. Learie, of Toronto, he said. It sent out catalogues and sold clothing and other supplies for relief purposes to municipalities. It was formed in 1932 and early in 1933 secured a government loan of $10,000. In May of that year the loan was repaid, but in September the government advanced the partnership a sum of $20,000 which was still outstanding.

"This organization was trading on the government's name and borrowing funds to compete with local merchants, who paid taxes," said Premier Mitchell F. Hepburn, commenting on Mr. Croll's announcement. He further charged the former government with "gross misrepresentation," because of a reply made to a question in the Legislature by the Minister of Public Works, T. K. Slack, (Prog.-Dufferin). Asked if the government was buying clothing and other relief supplies and if not to whom it had delegated this activity, the

(Continued on Page Five.)

No Divorce Damages In Fairbanks Case

LONDON, Eng., July 23. (AP). Solicitors for Lord Ashley said today no claim for damages will be made against Douglas Fairbanks, Sr., in the suit for divorce scheduled for trial in October. Fairbanks is named co-respondent.

This decision was regarded by friends of Fairbanks as making it almost certain neither he nor Lady Ashley, who has been separated from her husband for more than six years, would contest the case.

The two, who returned from Paris yesterday, have not yet been served with notice of a supplemental petition fyled Friday by Lord Ashley charging them with continued misconduct.

CARS COLLIDE IN BAD CRASH ON HIGHWAY 28

Head-on Collision Takes Place One Mile South of Fraserville.

FIVE IN HOSPITAL.

John Albert Dunsmore, 60, of Franklin, Manitoba is Killed.

One dead, five injured was the toll following a head-on collision between two sedan automobiles on Highway 28 about a mile south of Fraserville shortly before 10 o'clock this morning.

John Albert Dunsmore, 60, of Franklin, Manitoba front seat passenger in the heavy-laden south bound car was killed outright. He sustained extensive head injury.

Four Men Injured

Five persons admitted to Nicholls Hospital include four men and a child all suffering from minor injuries and shock. They are as follows:

John Frank Dunsmore, 43, of Beamsville driver of the south bound car, fracture of left shoulder and facial injuries.

Doreen Dunsmore, 8, daughter of the above, concussion and possible fracture of the jaw.

Gideon Nantel of Port Hope, driver of the north bound car.

John Jordan of Fenelon Falls.

Thomas Graham of Toronto all three of whom are employees of the Department of Highways.

The three men in the north bound car sustained bruises and shock, Nantel being the worst hurt of the three. Drs. A. G. Howson and G. R. Scott are in attendance.

On a clear open stretch of road, the impact between the two cars occurred slightly east of the centre line of the highway according to indication of deep burns on the pavement. It led Highway Traffic Officer A. E. Hornick to the conclusion that the south bound car was not strictly on the correct side of the road.

Cars Totally Wrecked

Both cars almost totally wrecked and each piled-up facing opposite directions from those in which they had been travelling prior to the crash provided grim evidence of the extreme force of the impact.

The north bound sedan in which Highway employees had been trav-

(Continued on Page Five.)

The Weather

TORONTO, July 23 (C.P.). — Synopsis: An extensive area of high pressure is centred in Ontario and pressure is high in the Mackenzie Valley, with a shallow disturbance immediately west of Lake Superior and another passing eastward from Newfoundland. The weather has been fair, with moderate temperature east of the Great Lakes, but unsettled in the western provinces, with moderate to heavy thundershowers in many parts of Saskatchewan and Alberta.

Georgian Bay and Northern Ontario—Moderate to fresh south-east to south winds; fair and somewhat warmer to-day and most of Tuesday, then possibly a thunderstorm.

Ottawa and Upper St. Lawrence Valley—Northern winds; fair and moderately warm. Tuesday—East to south-east winds; fair and warmer.

Dillinger Goes To Appropriate Death In Criminals' Favorite Stamping Ground

CHICAGO, July 24 (A.P.). — Chicago's northside, where John Dillinger attained the penultimate in outlawry—death in the gutter—long has been a favorite stamping ground of the ace criminals in the United States.

Dotted with gaming establishments and other resorts, the district has exercises a fatal lure for scores of fugitives of the Indiana desperados' type.

Despite the fact that dozens of officers were detailed there to run him down, Dillinger braved the cordon a dozen times. Once he was surrounded in a physician's office but shot his way to freedom.

On another occasion, accompanied by a woman companion, he escaped from a northside hotel that had been surrounded by police.

John Hamilton, an aide of the gunman, likewise was traced to the area. He slew a policeman who attempted to arrest him, and escaped.

Capone hoodlums for years held forth in the district, their "territory" extending north of the Chicago River along Clark Street, Sheridan Road and contiguous arteries through the Lawrence Avenue "uptown section."

It was there that the bloody feud between Capone and satellites of Dion O'Banion, which cost several hundred lives, was waged.

Other kingpins of the badland stretch included George (Bugs) Moran, who did a fadeout when seven of his henchmen were machine gunned to death on St. Valentine's Day, 1929, in a garage not many blocks from the scene of Dillinger's demise.

Sixteen Trapped In Bus - Borden Fire Wipes Out Family

16 KNOWN DEAD AS BUS LEAPS 40-FOOT BANK

Half Dozen Others Missing—Many of 50 Aboard Injured, Likely to Die.

$275,000 BLAZE FOLLOWS.

OSSINING, N.Y., July 23 (A.P.)—At least 16 persons—men, women and children—rode to flaming death in a big motor bus yesterday, and the burned and twisted wreckage was searched to-day for more bodies.

The bus, carrying more than 50 persons from Brooklyn to a scheduled baseball game at Sing Sing prison, plunged wildly down a sharp hill in Ossining, dove off a 40-foot embankment and burst into flames as it landed in a lumber yard.

Sheets of blazing gasoline shot in all directions from the vehicle's exploding fuel tanks. The flames raged over two square blocks of lumber and coal yards and docks.

Twelve seared bodies were removed as soon as the fire could be checked. Four of those rescued alive died in hospitals.

Half a dozen passengers still are unaccounted for. They are feared dead. Many of the rescued are not expected to survive.

Six persons, their clothing ablaze, ran from the roaring furnace and jumped into the nearby Hudson river. They were rescued from the river by yachtsmen and prison keepers. All were burned seriously.

Eleven men and boys leaped to safety as the bus thundered down the winding hill.

Faulty brakes were blamed for the disaster. Survivors said the driver, Frank Imperatto, had complained about the brakes at North Tarrytown, six miles from Ossining. Imperatto was killed.

The bus was the last of six, carrying members and friends of the Young Mens' Democratic League of Brooklyn to a baseball game between its team and that of Sing Sing prison. The game was called off.

Property damage from the fire, which spread through the Washburn & Todd lumber yard, the Holden coal yard and the Jenks dock, was estimated at $275,000. Six yachts of the Ossington Boat Club were destroyed.

Pedestrian Hurt On Lindsay Road

LINDSAY, Ont., July 23 (Special to Examiner).—A serious accident occurred on the Oakwood highway, a short distance west of Lindsay, on Saturday night, about ten o'clock, Frank Garton, of town, being the victim. Garton was proceeding west on the highway, and stepped in front of a car driven by J. Hauerson of Oshawa. It was impossible for the driver of the car to avoid hitting the man, who was thrown some distance.

Traffic Officer Massingham was called to the scene, and the injured man was removed to the hospital. It was found that he had sustained a broken leg, several body bruises and serious internal injuries. No blame is attached to the driver of the car. Garton, who is unmarried, is a sergeant in the Victoria Haliburton Regiment. His condition last night was reported as grave.

A Coal Catch

TOWANDA, Pa., July 23 (C.P.).—Anglers went out on Lake Nepahwin for fish during one of the summer's hottest days, and came back with a cake of ice.

They said they brought up the ice on one of their lines after it apparently had been pinned to the lake bottom by a piece of iron.

Ice-cream replaced fish on the day's bill of fare.

U.S. HEAT WAVE TOLL HITS 275

Survey of Drought Damage Shows Thousands of Livestock Dead and Dying.

MILLIONS CROP LOSS.

CHCAIGO, July 23. (AP) — The heat wave extended its sway over the sun-scourged United States to-day, raising the total of lives lost to at least 275.

With even more severe temperatures predicted, all sections paid—the cities with lives, the country with livestock, ravaged crops and failing water supplies.

A survey of drought damage from the Mississippi to the Rocky Mountains showed thousands of cattle lost, thousands more given up at forced sales, and crop losses placed at hundreds of millions of dollars.

Millions of persons, who found relief at the lakes and seashores over the week-end, came back today to baked pavements and steaming sidewalks. In the Midwest, hardest hit of all, the mercury hovered about the 100 mark yesterday and official forecasts told of an indefinite continuance of the hot, dry spell.

The highest temperature reported yesterday was 107 in Aurora, Ill. Springfield, Ill., sweltered at 105, Minneapolis 104, St. Louis 102, Omaha and Chicago 101.

The heaviest loss of lives was in Missouri, where 76 have died from the heat. Illinois has forfeited 66 lives, Nebraska 41, Ohio 15, Kansas 12, Iowa and Minnesota 11 and Texas 10.

The east was favored with a cool breeze in the fourth day of its siege yesterday, holding the maximum temperature in New York to 89, but the weather bureau said warmer temperatures may be expected in the next few days.

Hog Quotations In Peterborough

MONDAY, JULY 23, 1934

Canada Packers quote:

Bacon hogs — F.O.B. $8.50; off truck $8.65; rail graded $12.00.

Selects $1 per hog premium.

Sows 4c off bacon prices.

Dressed hogs — Head on, $14.00; headless, $14.50.

Cream—No. 1 (on truck), 18c; No. 1 (delivered), 19c.

Special, 2c per lb. premium.

Franco-British Pact Polices Europe

LOUIS BARTHOU GEN. MAXINE WEYGAND

Alliances made by Louis Barthou, French foreign minister, acting on the military advice of Gen. Maxine Weygand army commander, have allied France to Britain in "policing" Europe, and forged a "ring of steel" around Germany. Under a mutual defence plane, Britain agrees to patrol the Atlantic (1) and North Sea (2) with her naval forces and aid France in protecting Belgium and Netherland (3) and (4) while France undertakes to use her air fleet in her own country (5) to defend Britain and to police the Mediterranean with her fleet. Agreements between France, Roumania and Jugoslavia and "understandings" with Poland and Czechoslovakia are part of the plan.

MOTORISTS HAVE NARROW ESCAPE

J. Collins Crashes Into Fence in Attempting to Avoid Collision With Another Car.

HASTINGS, July 23 (Examiner Correspondence).—Lady luck smiled on three residents of Percy Township on Sunday evening. J. Collins, accompanied by his parents, Mr. and Mrs. T. Collins, was returning home from evening devotions at Our Lady of Monte Carmel Roman Catholic Church at 8.45, when in front of the Post Office a car which was parked on the west side of the street pulled out without any warning sign whatever. Mr. Collins, who was only driving at a moderate rate of speed, swung his car to the left to avoid hitting the other car and went to put his foot on the brake and put it on the gas instead. The car seemed to fairly jump through the air, just skinning a large Hydro pole near the end of the bridge, crashed through an iron railing in front of L. E. Kelley's store, down over the ten-foot drop. The driver kept his head and was able to turn sharply to the left to avoid going into the locks. Mr. Collins' car, which is practically a new one, was considerably damaged.

The driver of the other car did not stop, and out of the large number who were walking along the street, no one obtained the number.

Constable J. H. Calberry is investigating.

Tricky

PHILADELPHIA, July 23 (C.P.). — The stately old clock in Independence Square's historic State House has tapped out the hours for nearly two centuries—but isn't too old to play pranks.

The face of the clock showed 1 o'clock, but the bell paid no attention. The hands went around to 2 o'clock, but still the bell was silent.

Then it was 3 o'clock—and the gong made up for lost time with 13 booming strokes.

CAMPBELLFORD

NEWS ITEMS FOR THE TRENT TOWN DISTRICT

A large congregation attended St. John's United Church on Sunday morning when the Rev. Harold B. Neal held his first Communion service. The choir, under the direction of Mr. Albert Hazell, sang "If with all your hearts" (Mendelssohn), while Mrs. McLean Haig, guest soloist for the occasion, in splendid voice, rendered the solo, "Angels ever bright and fair" (Handel).

Burning a wasps' nest was responsible for a fire, which spread through the hay field on the farm of Blythe Nelson, Seymour West, about eleven o'clock Saturday morning, the nest dropping from the tree, ignited the dry hay and soon the field was a roaring mass of flame. Neighboring farmers responded quickly to the call for help, and by strenuous efforts soon had the blaze under control. Fire Chief Charles Davidson, with his volunteers, made a record run, as at one time it looked as if the house and barns were in danger, but fortunately the services of the brigade were not required.

Hungary expects to overcome its temporary business set-back, caused by the drough, and indications are that conditions are better than a year ago.

Light Sleepers

BUTLER, Pa., July 23 (C.P.). —Not even the town clock is going to disturb the slumber of Butler residents, the County Commissioners have decided. They enacted a law forbidding striking of the clock between 10 p.m. and 5 a.m.

FOUR DIE IN FIRE AT CAMP BORDEN FLIER'S COTTAGE

Wife, Two Children, Girl Visitor Trapped in Night Blaze.

AIRMAN BADLY SCORCHED.

Goes for Aid at Sign of Smoke, Finds Holocaust Upon Return.

CAMP BORDEN, Ont., July 23.—(CP)—A scattered heap of bricks, charred bedsteads and other blackened debris today dotted an isolated sand dune where once stood the trim little bungalow of Sergeant John R. Sherwood. It was a day of mourning in this Royal Canadian Air Force settlement; a mourning for the loss of one of its families and a friend who had come here for a restful holiday. A mother, her two children and a friend all were fatally burned yesterday morning, and the father was sent to hospital in a serious condition, unaware of his wife's death.

The dead:

Mrs. John R. Sherwood, a nurse with a great war record. Denys Ruth Sherwood, eight-year-old daughter.

John Gordon Sherwood, six-year-old son.

Evelyn Massey, 18, of Toronto, a holiday visitor.

A military commission under Flight-Squadron D.C.M. Hume, opened an investigation following the tragedy and learned details of the death of the trio in the flaming building, of the injuries that proved fatal to the mother shortly after, and of the father's heroic attempt to save his family.

Cause a Mystery.

Na one knows how the fire started in the Camp Borden tragedy. If Mrs. Sherwood knew it is not known whether she told her husband or nurses at the hospital. All that remains of the cottage are the foundation, two bed frames and a water boiler—charred and bent. Pale blue smoke still rises, insipidly significant.

Miss Massey had arrived at Camp Borden Friday night for a week's holiday with the Sherwood's. It was said at the camp she was the sweetheart of Corporal Tom Sherwood, brother of Sergeant Sherwood. They all had visited Wasaga Beach last night and had spent a happy but tiring day.

Horrible Suddenness.

The suddenness of the fire was horrible, according to eye-witnesses. Sgt. Sherwood was sleeping on the small verandah of the cottage. Mrs. Sherwood and her young son, John Gordon, were sleeping in one of the two bedrooms. In the other was Miss Massey and Denys Ruth.

From vague details conveyed to the commission, it was learned Sergeant Sherwood was awakened by his wife's cries. The house was filled with smoke but there was no trace of flames and the father ran to summon neighbors from another section of the military settlement. But he had gone only a few yards when his wife's terrified screams recalled him, and as he turned to go back, the one-story building was enveloped entirely in brilliant flames as though from an explosion.

Drags Wife Out

Sherwood raced to the building, tore loose a screen from the window, smashed the pane and dragged to the open, his wife, her clothing aflame and her body seared.

There was no chance of getting into the blazing building. Thick walls of flames barred the way. The father sought to make his way to the room where his little daughter had been sleeping with Miss Massey, or to the room where the boy had been sleeping with his mother. But he was turned back, his clothes smouldering and his flesh cut and burned.

Neighbors, attracted by the cries and reflection of the fire came on the run with chemicals but the intense heat would not permit them

(Turn to Page 12)

Cheese Boards

NAPANEE—At Saturady's meeting of the Napanee Cheese Board, 403 colored and 665 white were boarded; 151 sold at 10 1-16c and 851 sold at 10c, while the balance were refused. Usual buyers were present.

PICTON—At the Picton Cheese Board, 338 boxes were boarded; 211 sold at 10 1-16c and balance at 10c. Buyers were Cook and Hart.

BELLEVILLE—At the Belleville Cheese Board, 1,729 boxes of white were boarded; 1,332 boxes sold at 10 1-16c, and 298 sold at 10c. Buyers were Cook, Swift and Morton.

VANLEEK HILL— At the Vanleek Hill Cheese Board, 1,516 boxes white sold at 10c to Lovell and Christmas of Montreal, and 754 boxes colored sold at 8 7/16c to Hodgson Rowson of Montreal.

CORNWALL — The Cornwall Cheese Board, 778 white at 10 1-16c and 928 colored sold at 10 3-16c.

Make your own **Raspberry Jam!**

FOR ONLY A FEW CENTS A JAR

●Red raspberries, black berries, thimble berries, red and black currants, gooseberries, etc., can all be made into delicious Jams and Jellies with KKOVAH JELLY MAKER, the new fruit pectin.

Only a few minutes boiling required, sure set—better color—nicer flavor and more Jams and Jellies at less cost. Kkovah Jelly Maker is pure citrous pectin in its most convenient form for you to use. Flavorless and colorless. Entirely different in results. Try it.

Langley Harris & Co. Limited, Distributors, Toronto

4012A

15¢ PACKAGE MAKES 72 OZ. JAM 48 OZ. JELLY

KKOVAH JELLY MAKER

THE NEW WAY TO MAKE DELICIOUS JAMS AND JELLIES

YOUNG SWIMMER IS SWEPT AWAY STRONG CURRENT

(Continued from Page One)

halator for some minutes were unavailing. After Dr. J. Macolm McCulloch had pronounced life extinct Edward Williams asked permission to continue application of artificial respiration. When he started his self appointed task it was immediately observed by the medical man that Mackenzies lungs had collapsed and further efforts were abandoned. The body was removed to Belleghem's undertaking parlors where Acting Coroner Dr. Herbert N. Young and Dr. C. B. Waite performed an autopsy.

On Few Days Holiday

Mr. Fitchett told The Examiner that his nephew who had been holidaying at his home in South Monaghan for the past few days had driven to Peterborough Saturday afternoon to see the lift lock.

"We went to see other other locks on the canal and John said he wanted to see this lock also. He drove here himself. There is his car parked just where he left it", said the uncle pointing to a car that stood outside the lockmaster's office.

He related how after expressing the desire for a swim his nephew had changed into his bathing suit in the lockmaster's office and had run straight from the building and into the lock.

Mr. Fitchett said he and Mr. Shaw sat on the steps watching the youth swimming in the lock when after a short while Mackenzie walked down the canoe chute and plunged into the river under the dam. "Almost at once", Mr. Fitchett stated, "my nephew shouted "come and get me." He disappeared then as he bobbed up in the water for a moment he shouted 'I can't make it.' That was the last I heard him say".

Besides his mother Jessie I. Mackenzie the youth is survived by a step-father and one sister Mamie, all at home.

The remains were conveyed to Columbus on Sunday and the funeral is to take place from the family residence on Tuesday at 2 p.m. with interment at Union Cemetery Oshawa.

NUDISM TABOO

TIMMONS, Ont., July 23.—(CP)—Nudism is not tolerated in Timmins. Charles Son Jonen, Schumacher, was fined $25 and costs on charge of indecent exposure, when witnesses testified he was seen at Gillies Lake, clad only in a shirt.

If You Want Sun Tan

If you really want to gain a suntan that IS a tan, here is the suit that will do the trick. The blonde Gloria Stuart, pulchritudinous film star, is the model.

ROAD WORK HALTED

LITTLE CURRENT, Ont., July 23—(CP)—It is expected that Goat Island Road extension work will be halted until the new Ontario government makes a complete survey of highway work. The bridge span proposal from the island to the mainland will be taken up with Hon. Peter Heenan, as the road would have to be re-routed to connect with the proposed bridge.

CAUGHT IN BELT.

HAMILTON, Ont., July 23.—(C.P.)—When a belt slipped while he was passing a machine in a knitting plant, Harry Chirstmas narrowly escaped death. The belt drew h is leg into the machine, and only by exercising all his strength, was he able to press back against the belt until another operator shut off the power. He received a compound fracture of the leg and scalp lacerations.

CAR OF BARLEY NETS FARMER ONLY 80 CENTS

Storage, Freight Rates and Carrying Charges Took the Rest.

CONDITIONS IN WEST.

Crop Conditions Are Found to be Extreme and Very Diversified.

By E. H. LEWIS
(Examiner Staff Writer)

With but a few weeks before the garnering of the Western harvest the Prairie farmer is looking forward with uncertain optimism to what the future will hold in store for him, and a survey of conditions in the West, especially in that settled area of Southern Manitoba, shows a condition that has not existed in the West for many years.

To say that crops are a failure is not true. But the condition is so extreme and diversified that living in some areas this impression would be gained, while a look into othere districts would reveal conditions that are better than they have been for the past seven or eight years. And the lines of demarkation between these two extremes are very fine.

But without exception the great need for the ripening and maturing of the grain at present is that of moisture, for although showers have been prevalent over the West during the past few weeks the rain has not been sufficient to moisten the drought-parched soil. And added to this lack of rain, grasshoppers are still playing their part to defeat Mr Farmer and his hope of prosperity, although this scourge seems to be dying out slowly, and is at present confined to certain sections of the Province, mainly that section of the City of Brandon, stretching from Wawanesa in the East through Souris and Melita, to the Manitoba-Saskatchewan boundary.

In the Melita area desert conditions prevail, with many farm homes boarded up and the land a sandy waste. Many farmers in this

(Turn to Page 4, Please)

Flour prices in England are soaring.

GONE—that tingling up-and-at-'em feeling! Gone — conviction that you'll whip each day's whole bag of tasks — at work, at play! Perhaps your trouble is caused by lack of bulk in your diet. If so, you need bran—the kind you'll really enjoy as a food. Try Post's Bran Flakes With Other Parts of Wheat every day for breakfast. Delicious and effective. Makes grand bran muffins, too. Recipe is on the package. Made in Canada.

Constipation due to insufficient roughage in the diet should yield to Post's Bran Flakes eaten regularly. A competent physician should be consulted for cases not corrected in this simple manner.

B11-34

POST'S BRAN FLAKES
WITH OTHER PARTS OF WHEAT

IT'S A fact! Rinso's active, lively suds *soak* clothes 4 or 5 shades whiter—make them last 2 or 3 times longer. No wonder the home-making experts of 53 leading newspapers say, "Use Rinso!"

Cup for cup, Rinso gives twice as much suds as lightweight, puffed-up soaps—*even in hardest water.* Recommended by the makers of 23 famous Canadian washers. Great for dishes and all cleaning.

A PRODUCT OF LEVER BROTHERS LIMITED

MILLIONS USE RINSO IN TUB, WASHER AND DISHPAN

Rinso

NEIGHBORLY NOTES

Please Phone Items to 1600 or 1601

The engagement is announced of Dorothy Armstrong, daughter of Mr. Allan Armstrong and the late Mrs. Armstrong, to Albert E. Delahaye, son of Mr. and Mrs. Fred Delahaye, city. The wedding to take place quietly early in August.

* * *

Mr. and Mrs. Emmett Crough of Rosthern, Saskatchewan, the former who is completing post graduate lectures leading to the Doctor of Philosophy degree at the Toronto University, spent the week-end with his parents at 579 Aylmer Street.

* * *

Mr. J. R. Pollock of Vancouver was the guest yesterday of Mr. and Mrs. William Thackeray at their cottage, Chemong Lake.

* * *

Mrs. Samuel Goldberg of Montreal is visiting her daughter, Mrs. Nathan Fine, 197 Rink Street.

* * *

The prize-winners at the regular weekly euchre held in the Moose Hall on Friday evening were as follows: Mrs. E. White and Mrs. J. Dwyer, first; Mrs. Arthur Ralph H. Darling, second; Mrs. Ralph Turner and H. Hinchliffe, third; Mrs. R. Crowe and Mrs. F. Turner, fourth. Fifteen tables were played. Mrs. J. Dwyer has the distinction of registering the highest score in the Moose Hall since their opening three years ago. Her score was 103 points for ten games.

* * *

Miss Irene Donnelly, 216 King Street, left this morning for London, Ontario, to visit her aunt, Mrs. M. Rayon.

* * *

Mr. and Mrs. Bowen and son Robert of Rochester, N.Y., are guests of Mr. and Mrs. W. J. E. Gillot at their cottage, "Elizabeth," Clear Lake.

* * *

Lieutenant Peter Lowes, M.M., son-in-law of Mr. Charles Scates, Division Street, who together with his family have been holidaying in the city, left for their home in Toronto on Saturday.

* * *

Mr. and Mrs. W. J. E. Gillott, "Elizabeth" cottage, Clear Lake, have as their guests Mr. Frank and Miss Theim of Rochester, N.Y.

* * *

Rev. C. D. Daniel is conducting Summer School at Goderich.

* * *

Rev. Dr. Mahood delivered a very interesting sermon at Mark Street United Church yesterday in the absence of Rev. Mr. Daniel.

* * *

Dr. H. E. Moore of Lakefield is visiting his father, Rev. Dr. J. E. Moore, Hunter Street.

* * *

Rev. Mr. Whattam and Mr. J. Speer of Toronto were visitors in the city yesterday.

* * *

Friends of Mr. Stanley Matchett will be pleased to hear he is recovering from his recent illness.

* * *

Ethel Gibson of Fradette Avenue is spending her vacation with relatives in Otonabee.

* * *

Mr. Murray Malcomson of New York City is spending some time with friends in the city.

* * *

Joyce and Bobby Dorrell of Fradette Avenue are spending some time with relatives in Toronto.

* * *

Vernon Parrington of Hamilton is the guest of relatives and friends in the city.

* * *

Mrs. George Richmond, 302 Rubidge Street, was successful in passing Grade 1, Theory examinations with first-class honors, receiving a mark of 80. Mrs. Richmond is a pupil of Miss Isobel McKee.

* * *

On Friday evening last, at the home of Mrs. A. Fisher, 173 Park Street, N., a miscellaneous shower was held in honor of Miss Nellie Lemmon, whose marriage to Mr. Sidney Maloch takes place shortly, and on Saturday she was presented with a pair of electric candlesticks and an electric mantle clock by her associates of the Westclox Company. Last Wednesday evening Mrs. A. Wray entertained the teachers of the Primary Department of Murray Street Baptist Church at a cup and saucer shower in honor of Miss Lemmon.

* * *

The engagement is announced of Mary McGuire, daughter of Mrs. James McGuire, and the late James McGuire, of Westcott Street, to Harold Crowley, son of Mrs. Kathryn Crowley and the late Thomas Crowley, of Gilmour Street. Wedding to take place next month.

Clearance Sale of REMNANTS

400 useful dress material ends, from ¼ to 5 yards, at lowest prices offered. Silks, cottons, voiles, rayons, printed and plain colors.

UPTOWN SILK SHOPPE
404 GEORGE ST.

Fashion Service

One of the smartest ideas which have "caught on" in Paris is the cool caped shouldered frock patterned for today.

It has tricky lines that flatter the youthful figure and slenderize the figure above normal weight.

It does for town or country wear in thin sheer cotton chiffon voile print as the original model.

It takes minimum effort and cost to fashion it.

Besides voiles, eyelet batiste, handkerchief-finish lawn print in coin dots, striped sheer linen prints, tub paste silks, chiffon-prints, etc., are also smart.

Style No. 2987 is designed for sizes 16, 18 years, 36, 38, 40, 42, 44 and 46 inches bust. Size 36 requires 4⅝ yards of 39-inch material with 2¼ yards of trimming for sleeves.

The Examiner:
Please order for me—
Pattern Number .....
Size .....
My Name .....
Address .....
.....
I enclose 15c in payment. Allow five days for return.

Weddings

FLINT—ARMSTRONG.

CAMPBELLFORD, July 23 (Examiner Staff Correspondence). — In Christ Church at seven o'clock on Friday evening, the wedding was solemnized of Elsie, eldest daughter of Mr. and Mrs. Ernest H. Armstrong, to Daniel Flint, son of Mr. and Mrs. George Flint. Rev. T. H. Floyd officiated. The bride, given in marriage by her father, wore a lovely gown of powder blue silk canton crepe, white hat with shoes and gloves to match, and carried a shower bouquet of Ophelia roses and gypsophila. Miss Ola Nicholas and Miss Rosa Moore, her bridesmaids, carried roses and sweet peas. Miss Nicholas wearing pink canton crepe with accessories to match, while Miss Moore wore white silk. Miss Helen Irene Armstrong, the bride's sister, wearing a dainty white silk frock as flower girl, carried a sheaf of sweet peas and baby's breath. Roy Scott attended the groom.

Following the ceremony a reception was held at the home of the bride's parents on Margaret Street, and later the newly married couple left by motor for a camping trip. On their return they will reside in Campbellford.

DIES IN CRASH

NEW YORK, July 23. (CP).—Peter J. Stuller, 36, a pharmacist, was killed in his plane crash in Jamaica Bay yesterday—a month after he had sold his shop to devote himself to flying.

ONE MILE TO GO.

KIRKLAND LAKE, Ont., July 23. —(C.P.)—Here's a candidate for the title "world's meanest thief." Mr. and Mrs. W. Dickson left their car on the bush road, and went to their summer cottage at Lake Kenogami. On preparing to return, they found somebody had taken all their gas, leaving them stranded, a mile from a gas station.

Fresh Beef Brisket, 6c lb. | **Tuesday At BUTLER** | **Fresh Beef Shanks, 5c lb.**

Shoulder LAMB 15c lb. Rolled if Desired

Fresh MINCED BEEF 3 lbs. 25c

Shoulder ROAST BEEF 8c lb.

SHOULDER Lambs Chops, lb. - - 18c
SHOULDER Pork Chops, lb. - - - 20c
SHOULDER Veal Chops, lb. - - - 12c
LOIN Lamb Chops, lb. - - - 27c
BLUE RIBBON Sirloin Steak, lb. - - - 20c
BLUE RIBBON Rolled Prime Rib, lb. - - 18c

Loin LAMB 24c lb.

Boneless Beef CUTTINGS 3 lbs. 25c

SHORT RIB ROAST 13c lb.

CONTRACT BRIDGE

WRITTEN FOR CENTRAL PRESS
By E. V. SHEPARD

MISPLAYING A NO TRUMP SMALL SLAM.

The declarer of the following hand inquired how West could be squeezed for a small slam. I confess I do not know how to squeeze an opponent who has the benefit of discarding after I do.

	♠ K Q J 10 9 3 ♥ Q 9 6 ♦ J 7 2 ♣ 5	
♠ 8 2 ♥ K J 8 ♦ K 10 6 ♣ J 10 9 8 2	W. N. E. S.	♠ 7 5 4 ♥ 10 5 4 3 ♦ 9 8 5 4 ♣ 6 4
	♠ A 6 ♥ A 7 2 ♦ A Q 3 ♣ A K Q 7 3	

Bidding went: South, 2-no trumps; North, 4-spades; South, 4-no trumps; North, 6-no trumps, figuring that 150 honors at no trumps would be worth more than 100 honors at spades, to say nothing of the greater value of the no trump trick score.

The opening lead was the J of clubs, which South won with his K, thinking to throw West off guard, as if East held the missing Q. Of course the simplest way to insure a small slam was to lead the ace and Q of diamonds, giving opponents a single diamond trick. Regardless of what was led back, South then could spread his cards, claiming the following tricks, without further play: 6 spades, 1 heart, 2 diamonds and 3 clubs, a total of 12 safe tricks.

As actually played, the hand went as follows: The ace of spades was led, then dummy's 5 spade tricks were taken. South had to make 4 discards, and West each time discarded just what the declarer did. South first let go his lowest club and so did West. The declarer let go his lowest heart, and so did West. For the third and fourth discards both South and West let go another heart and the lowest diamond. Having won his first 7 tricks, dummy's lowest diamond was led. The Q was finessed and lost to West's K. Back came West's 10 of clubs. The Q won the trick. The ace of clubs won the next trick. The ace of hearts and the ace of diamonds won the next 2 tricks, then South had to give the last trick to West, by leading a losing club. The contract which should have been fulfilled was lost. Simple play of the hand could not have failed to win 12 tricks.

South might have tried for a grand slam. It would not have succeeded, but at least he might have attempted it. He could have won his first club trick, then taken 6 spade tricks. His 4 discards on dummy's spades should have been his 2 lowest clubs, and his 2 worthless hearts. Leading low from dummy, he might have taken a diamond finesse. It would have lost, as cards were, but no return lead could have then robbed him of a small slam.

Your Health

By DR LOGAN CLENDENING

A few years ago there began to be reported cases of a peculiar new disease, which nobody understood and which nobody had ever seen before. It was called "agranulocytic angina".

The most remarkable feature of the disease was that the white cells of the blood were reduced almost to the vanishing point. Normally, the white cells of the blood number about five thousand per microscopic cubit of measurement. They can easily be counted by delicately ruled instruments, which are familiar to all physicians.

In these cases, the white cells, instead of being five thousand, often were less than one thousand. The loss was due to the disappearance of a particular kind of white cell, which is known as a "granulocyte", and which it is believed has its origin in the bone marrow.

Along with this diminution of the white blood cells, patches of ulceration would appear in the mouth or throat, and other mucous membrane surfaces. In most cases treatment has been unavailing, and the patients progressed steadily to death.

Many speculations have been put out as to the cause of the condition. None of them have proved entirely satisfactory. Now, however, it is quite possible, even probable, that the cause of the condition is a poisoning with drugs of the benzine ring series. These drugs are known to depress the activity of the bone marrow. The one which is particularly implicated in these cases is amidopyrine. Its action is somewhat similar to phenacetin and aspirin in that it diminishes pain, particularly headaches and rheumatic pains.

In a series of 13 cases of agranulocytic angina studied in Los Angeles, it was found that 12 of them had been taking amidropyrine over some period of time, either alone or in combination with other drugs. Investigators gave the drug to rabbits, and were able to show that it did depress the white cell count, although the actual disease was reproduced only once in the rabbit.

Treatment of the disease has recently become more hopeful through the use of substances containing nucleic acid, which appears to stimulate the bone marrow.

While it cannot be definitely proved that amidopyrine is responsible for all of these cases, yet the disease is so serious that it is worthwhile to send out a warning. One should make sure that this drug is not contained in any remedy used for self-medication.

Editor's Note: Six pamphlets by Dr. Clendening can now be obtained by sending 10 cents in coin, for each, and a self-addressed envelope stamped with a three-cent stamp, to Dr. Logan Clendening, in care of this paper. The pamphlets are: "Indigestion and Constipation," "Reducing and Gaining," "Infant Feeding," "Instructions for the Treatment of Diabetes," "Feminine Hygiene" and "The Care of the Hair and Skin."

Talkies are popular in Salvador.

Just Between Us Women

A daily chat with Examiner neighbors conducted by Anne Wilcox

The history of tablecloths is a subject to interest every homemaker who delights in knowing about her household furnishings as well as in using them. Today there is a pronounced trend toward the return of dinner tablecloths of pure white linen as well as those of lace and colored linens. This makes the subject of tablecloths especially timely. The cloths with the napkins are termed napery. While in bygone years this word was more comprehensive it has come to signify table linen.

* * * * * * *

Literally napery is linen of any kind, but long years ago it was used chiefly to indicate table linen, and this is the use of the word today. The word comes from the French napperie which comes from the Latin naps a cloth. It is very easy to see that napkin is but another form of these words. Literally napkin means a little cloth. The largest dinner napkin of today deserves to be called the little cloth, because of its size. It equals that of some of the smaller luncheon or breakfast cloths. The napkins to match these small tablecloths certainly are diminutive and well warrant the term little.

* * * * * * *

One of the striking features of white table linen was always the beauty of its many patterns. As the lights flicker and shift on the pristine surface the designs are brought out in several aspects suggesting the changing lights of jasper. The plain satin weave of tablecloths of later years is relieved by wide and handsome borders and centerpieces of rare patterned weaving.

* * * * * * *

White tabecloths of wide plain linen without the satin finish sometimes today have beautiful embroidery, worked for borders, and centre pieces. A late whim is to have cross stitch borders. The floral border is suggested. Work it in white on heavy round thread linen counting the threads as in cross stitch canvas. For a small luncheon cloth one border is sufficient, although three lend more distinction.

SCOUT CAMP

Members of the First, Second, Fifth, Sixth and Eighth troops of Peterborough went into camp on Saturday morning at Young's Point. Twenty-six boys in all are enjoying camp life uder the able direction of Scout Commissioner John Hornsby and leaders Ernie Wolffe, Warren Turner and Max Hutchinson.

On Sunday the boys attended church at Youngs' Point and Scout work started in earnest Monday morning. Wednesday will be visitors' day at the camp with a program of sports in the afternoon and a camp fire in the evening.

PRIMATE HOLDS OWN

HALIFAX, July 23. (CP).—Condition of Most Rev. C. L. Worrell, Primate of the Church of England in Canada continued good to-day. There was little change in his condition, but he spent a "very good" night hospital authorities said.

Baby autos are popular in Paris.

BE BEAUTIFUL

Back in the ancient days of roman history, when a gal made up her face, the make-up was never applied just for a day. In those times, making up the face was a rite that entailed the assistance of numerous slaves. No powder base of any sort was used, but the face was thickly coated with kaolin, a white sort of clay. Pomegranate juice was used to redden the cheeks, and kohol to darken and accent the eyes. And once the entire make-up was completed, it was expected to last for at least a week.

Modern girls, of course, don't expect their make-up to last very long. In the first place, they realize that make-up is bound to lose its fresh appearance quickly, especially during hot weather. And in the second place, they realize that frequent cleansings are essential for the preservation of the clear smoothness and transparency of the complexion.

However, despite frequent skin cleansings and reapplications of make-up, faces often lose their fresh, flawless appearance quickly during the hot weather. Make-ups becomes blotchy and pasty looking. And I believe that frequently this results merely because girls employ powder bases that are not appropriate for summer use.

As you well know, the heat of the average summer day tends to increase the activities of the perspiratory and sebaceous glands. And when an oily powder base is used on torrid days, the oil seeps through the powder and ruins the cool freshness of the make-up. I recently learned of a new powder base, however, that a good many chorines and showgirls use during the summertime. And they really swear by its effectiveness in keeping make-up fresh looking.

This new powder base comes in cake form, and is guaranteed to be waterproof. You simply rub the cake over your skin, and then blend it smoothly. Then you apply your powder, rouge, lipstick and eye make-up in your usual manner. An added advantage of this powder base is that it not only helps to make powder adhere to the skin, but also protects it from sunburning and freckling. And in addition, it possesses antiseptic properties, and is very soothing and healing to any blemishes on the face.

JUST AMONG US GIRLS

SUNDAY SCHOOL MEMBERS ENJOY ANNUAL PICNIC

St. George's S. S. Students and Staff Hold Outing at Rice Lake.

BANDSMEN ASSIST.

The annual picnic of St. George's Sunday School, which was held on Saturday afternoon last was in every way a decided success. Leaving George St. wharf per steamer Stoney Lake at 12.45, and picking up a good crowd at Lock street, a delightful sail down the river Otonabee was made.

Members of the Ranger's Band as in former years kindly supplied suitable music, this being much appreciated by those on board. With Lieut. Peryer in command, the bandsmen were as follows: Sergt. E. Gibson, J. Smith, A. Brisco, J. Sage, A. Morocco, S. Peryer, J. Murphy, A. Hempstead, D. Bates, Sergt. McLarn.

The booth which always does a brisk business in the sale of ice cream, candies and soft drinks, fell nothing short of its usual standard; large slices of juicy watermelon also being purchased for "a nickel apiece." Mr. and Mrs. Fred Dorrell who had charge of the booth were ably assisted by Sunday School teachers and members of the A.Y.P.A. as follows: Misses M. Sims, B. Curtis, H. Houghton, E. Millard and Messrs. G. Houghton, Ken Gibson, A. Busby and J. Adamson.

After cruising on Rice Lake, the steamer returned to Wallace's Point, where a stop was made for tea and sports. The beautiful shady grounds of Mr. and Mrs. Cardwell proved very appropriate for the "alfresco" tea, many lingering as long as possible in the shade, while younger members made full use of the swings and other sports.

A program of races with Rev. J. L. Hughes as general supervisor was run off. Mr. A. Sims was starter, and Messrs. C. E. Styles, A. Knott and R. King were at the winning post. Mrs. Hughes distributed the prizes to the winners, who were as follows:

Primary Room

Teacher Mrs. O. Laderach.

5 years and under—1, Shirley Hopkins; 2, Lilian Curtis.

Teacher Miss Sims.

6 to 8 years, girls—1, Edna McCormick; 2, Betty Cooper.

6 to 8 years, boys—Donald Thomas; 2, Kenneth Hopkins.

Senior School Girls

Miss M. Jones' class—1, Beatrice Doleman; 2, Iris Houston.

Miss B. Curtiss' class—1, Marguerite Welch; 2, Ethel Sims.

Mrs. Dorrell's class, (thread needle race) — Doris Styles and Jean McIlwaine.

Mrs. Hughes' class — 1, Agnes Sturgeon; 2, Ruth Farr.

Boys

Miss H. Houghton's class — 1, Douglas Johnson; 2, Leonard Styles.

Mr. Ken Gibson's class—1, Lawrence Johnson; 2, James Joiner.

Mr. G. Houghton's class (swimming race)—1, Stanley McBride; 2, Bernard King.

Non-scholars race, boys 15 and under—1, F. Millard; 2, Mortimer.

Girls 15 and under — 1, Hazel Rennie; 2, McLarn.

Young men's race, 15 to 25 years —1, H. McKinsboy; 2, K. Gibson (novelty prizes).

Men's race—1, Messrs. A. Busby and D. Bates (tied); 2, Mr. H. Welch.

Young women's race, 15 to 25 years—1, Lilian Barnes; 2, Helen McFarlane.

Women's race—1, Mrs. F. Hopkins; 2, Mrs. S. Curtis.

A.Y.P.A. race (3-legged)—1, Jack Adamson and Edna Millard; 2, Harold Porter and M. Sims.

On the return journey from Wallace's Point, the Rev. J. L. Hughes on behalf of St. George's Sunday School and friends extended sincere thanks to the members of the Ranger's Band, for their kind contribution of music which had added greatly to the day's enjoyment. George street was reached about 9 p.m., and one of the most enjoyable and successful picnics ever held ended happily without accident or mishap.

Household Hints

MENU HINTS

Pineapple or Tomato Juice Cocktail
Canapes Roast Beef
Roast Potatoes
Fresh Vegetable Salad
Fresh Fruit Cake Tea or Coffee

This is a guest dinner. The cocktail and canapes are served in the living room or on the porch before the dinner is served.

Today's Recipes

Canapes.—You may use either tiny squares of toast or crisp crackers for the foundation. Spread some with sardines mashed, to which a little creamed butter and lemon juice has been added. Deviled or ground ham is nice for others, and cream cheese, either with or without pimento, may be used for still others. Slipping the finished canapes under the broiler, which has been turned low, for just a moment before serving, gives them a delicious flavor.

Fresh Fruit Cake—Make or buy a sponge or other plain loaf cake. Cut off the top and scoop out the center. The crumbs removed may be used for cabinet pudding, so no waste is involved. Fill the cavity with the following fruit filling, fit on the top of the cake, and cover with lightly sweetened whipped cream. Garnish with fresh fruit if desired. Cut into slices to serve.

Fresh Fruit Filling— Three-fourths cup sweetened condensed milk, two tablespoons lemon juice, one-fourth teaspoon salt, few drops almond extract, two cups fresh peaches, crushed or two cups red raspberries, one sponge cake. To sweetened condensed milk add lemon juice, salt and almond extract and stir until mixture thickens. Fold in the fruit. If raspberries are used the almond extract may be omitted.

Puritan Maid FULL-FASHIONED SILK STOCKINGS

The best money can buy. Not sub-standards or irregulars. Every pair rigidly inspected.

WE START WITH FULL-FASHIONED SILK STOCKING PERFECT IN EVERY DETAIL. TRUE RE-MARKABLE VALUE at per pair 69c

NEXT IN ORDER IS OUR OWN "GORDON MAID" in an enhancing range of colors, per pair 79c

THEN OUR "LUCKY SEVENS" IN THREE WEIGHTS—"Chiffette"—delightfully sheer, surprisingly durable; "Medium Chiffon" and "Medium Service Weight" All at per pair 89c

We cannot make a better stocking—no one can. WE HAVE HEAVIER STOCKINGS. OUR HEAVY 9-THREAD SERVICE is the best dollar stocking we know of $1.00

Then our EXTRA HEAVY 10-THREAD silk-to-the-top formerly sold at $1.00, per pair now $1.25

And our EXTRA LARGE for stout people $1.25

A complete range of seasonable shades always in stock.

RICHARD HALL LIMITED

SALLY'S SALLIES

The most valuable present a woman receives on her wedding day is undoubtedly her new name.

CANADIAN NATIONAL RAILWAYS TIME-TABLE.

(Corrected to June 24th).

8.35 a.m.—For Lindsay, Orillia, Midland, Toronto, Hamilton, Buffalo, London, Windsor, and Detroit.

12.01 Noon—For Port Hope, Oshawa, Toronto, Hamilton, Buffalo, Philadelphia, and New York. Connects at Port Hope with the Maple Leaf Ltd. for London, Windsor, Detroit, Port Huron, Flint, and Chicago. Makes connection East-bound for Cobourg, Belleville, Kingston, Brockville, Montreal.

1.00 p.m.—For Lakefield.

5.12 p.m.—For Lindsay, Toronto, and connects at Toronto with International Ltd. for London, Port Huron, and Chicago, also with the Continental Ltd for Winnipeg, Edmonton, and Vancouver; with the North Bay, Timmins, Bouyn and Cochrane train, and with the 11.45 p.m. train for Hamilton, London, Windsor, and Detroit.

8.20 p.m.—For Hastings, Campbellford, Stirling, Belleville, Kingston, Brockville, Cornwall, Montreal and the Maritime Provinces.

Daily—

1.35 a.m.—Pool Train from the C.P.R. Depot for Ottawa, and makes connection at Ottawa for Montreal. All Trains operate on Eastern Standard Time, and Daily except Sunday from Canadian National Railway Depot, Charlotte and Bethune Streets.

CANADIAN PACIFIC RAILWAY

(Effective Sunday, April 29)

Going East—

4.55 p.m.—Indian River, Norwood, Havelock. Daily except Sunday.

7.40 p.m.—From Toronto. Daily except Sunday.

11.00 a.m.—Havelock, Tweed, Smith's Falls, Ottawa, Montreal, Quebec, Boston, and New York. Daily except Sunday.

11.30 a.m.—Sunday only to Havelock.

1.30 a.m.—Havelock, Tweed, Kingston, Perth, Ottawa, Smith's Falls, Montreal, St. John, Boston, and New York daily.

Going West—

4.50 a.m.—Toronto, Guelph, Goderich, Hamilton, Galt, Woodstock, St. Thomas, London, Chatham, Detroit, Chicago, and New York daily.

9.20 a.m.—Toronto, Hamilton, Brantford, Buffalo, New York, Galt, Woodstock, London, Chatham, Detroit, and intermediate points. Daily except Sunday.

9.35 a.m.—To Lindsay and Bobcaygeon.

3.50 p.m.—Toronto, Hamilton, Buffalo, Rochester, Boston, Woodstock, London, Windsor, Detroit, Chicago, and intermediate points between Peterborough and Toronto. Makes connections with the Trans-Canada Limited for Winnipeg and Vancouver. Daily except Sunday.

5.45 p.m.—Sunday only for Toronto and points West.

ADVERTISE IN THE EXAMINER

The Examiner

The Examiner is a Member of the Audit Bureau of Circulation
The Daily Examiner, published every lawful evening by The Peterborough Examiner, Limited. Office: 419 George Street. $6.00 per year Delivered in City. Out-of-town Subscribers by mail, $4.50 per year.
Member: Canadian Press, Limited; Audit Bureau of Circulation; Canadian Daily Newspapers Association.
Member Ontario Associated Dailies. T. L. Ashton, manager, Canada Permanent Building, Toronto.
U.S. Advertising Representatives: Prudden, King & Prudden, Inc., Chicago, Seattle, San Francisco, Los Angeles, and New York City.
Advertising Rates on Application.
R. M. GLOVER, Managing Director.

'PHONES: Editorial 1601, Business Office 1600. Private Branch Exchange to all Departments.

MONDAY, JULY 23, 1934

ENTRANCE EXAMINATION RECORDS.

A study of the record of High School entrance examinations in Ontario during the last two decades or so shows that the percentage of the successful candidates has been climbing steadily, but, as the Ottawa Journal puts it, whether because the exams were easier, the students brighter or the teachers better, we shall not venture an opinion.

Back in 1912 some 22,679 candidates throughout the province tried the entrance tests and only 13,977 were successful: a percentage of 61.63.

By 1917 the percentage had jumped to 71.67; five years later, in 1922, 76.31 per cent. of the pupils who tried were successful, and in 1927 this percentage had increased to 84.86 per cent.; 1932 showed a slight slump, for the figures dropped down to 80.96, only to shoot back against last year to 84.57.

More surprising perhaps than the increase in the percentage of successful students is the rapid growth noted in the number of entrance candidates, for while in 1912 there were, as we have mentioned, 22,679 pupils writing; twenty-one years later the number of students seeking to enter High School had more than doubled, the 1933 total showing 51,593 entrance candidates.

The introduction of the recommendation system has, of course, been a factor in recent years, and the figures show that out of the 43,634 successful candidates last year almost half were passed on their year's work, without having to pass a final examination. Of the remaining 29,941, 73 per cent. or 21,982 succeeded in weathering the written examinations.

A SAD WARNING.

The Examiner has endeavored in a number of editorial articles recently to stress the advisability of safety first principles in connection with swimming and other aquatic sports, and among other things we have sought to drive home the danger of swimming in unfamiliar waters or at places where the conditions are unknown.

The unfortunate young visitor who lost his life in the Otonabee River, below the Peterborough lock, on Saturday afternoon was a drowning victim because he violated this simple safety rule: he took a chance upon swimming at a place he knew nothing about, and the strong current below the dam proved too much for him.

It was a most lamentable tragedy, inasmuch as the boy was a good swimmer and there were many spots along the river where he could have bathed in safety; his impulse to test his ability to swim against the unknown power of the swift-moving water at that particular point proved his undoing and tragedy resulted.

The warning of this sad affair is too plain to be ignored.

This is a season when many of our people are holidaying around the country.

Naturally there is a temptation to swim whenever a river or lake is reached, and too often instead of making inquiries as to the conditions we run the risk of bathing at places perhaps that are a menace to safety.

Non-swimmers wade out into unknown waters, divers carelessly plunge in without checking as to the depth of the river or lake, along the great lake beaches visitors ignore the dangerous under-tow, and in a score of ways we carelessly risk our lives, which is the explanation of hundreds of drownings every summer.

FEEDING THE HUNGER MARCHERS.

There is one angle of this hunger march controversy that is being lost sight of, and yet The Examiner submits that this question of how the trekers are to be fed en route to and while in Toronto is important enough to deserve consideration.

The Ontario Government, while insistent that the hunger marchers must be allowed to wait upon the Premier and his associates, so much so indeed that it has dismissed two of the three members of the Toronto Police Commission, has flatly refused to grant the marchers the $1,500 they requested to feed them while in the Queen City.

The Government will receive them on getting to Toronto, but supplying them with food is something else again.

Municipalities along the route who have been asked for grants for the same purpose have unanimously rejected the proposal.

If the trek attains any considerable proportions as regards numbers therefore the hunger marchers are likely to be genuinely hungry before their expedition is completed, unless the hospitality of individual citizens along the line of march is sought—and that is about what will happen.

Everywhere people will be appealed to for food, and finally the citizens of Toronto will be called upon to feed an army of visitors whom the city government attempted to keep out, but who are coming along as guests of the Ontario administration, with the latter refusing to pay a cent toward their entertainment.

The whole situation would have made a capital Gilbert and Sullivan comic opera, if back of it all were not the real victims, those among the unemployed who are being beguiled into this silly expedition by Red leaders.

THE NEW REGULATIONS.

The arrival of looser beer and wine regulations, permitting sale by the glass in hotel dining-rooms with meals and of beer in hotel beverage-rooms without meals, is being awaited with nothing more than mild excitement on the part of some of our people and with none at all among the rest of the population.

How this relaxation in liquor laws will work out remains to be seen; much, of course, depends upon the enforcement of the regulations and upon the licenseholders themselves.

If from the outset it is made clear that the Government expects the law to be obeyed rigidly and that any holder of an authority who does not choose to play the game, who tries to mix the sale of hard liquors with his beer business, who sells to minors, attempts to keep open after hours or permits drunkenness and disorder on his premises, will be punished with the loss of the privilege to sell, the changes that come into force to-morrow should not be alarming.

The most disturbing factor is the obvious danger that the opening of legal facilities for beer by the glass may lead to an increase of drunken drivers, for it must be remembered that there has been a vast growth in the number of automobiles in commission since the days of the open bar, and a new situation has thereby been created.

The record across the border since the end of prohibition cannot be dismissed lightly, for the figures all show that there has been a significant increase in the number of cases of drunken drivers since repeal became effective.

We believe this is a condition the authorities must be prepared to deal with and to deal with promptly and effectively; we cannot afford to temporize with a problem that involves the safety of the public, and now that we as a province are giving our people the right to buy beer and wine by the glass in hundreds of places throughout Ontario, we must also be prepared to say to those who abuse the privilege and attempt to mix beer and gasoline that they will have to take their choice between drinking and driving: that they cannot do both on the same occasion.

FARMER MUST BE PROSPEROUS.

Economists realize that unless the primary producers get reasonable returns for their labors and investments prosperity will linger. The farmer, for example, has nothing to do with fixing the prices for his own products. When he goes into a store he is told that a suit of clothes costs so much or a pound of bacon so many cents; but when he tries to sell any of his own produce, he discovers that he must take what is offered for the wool for the suit or the hogs from which the bacon is taken.

Te Niagara Falls Review the other day pointed to the case of a farmer who sent seven hundred pounds of hogs to market and got enough out of the transaction to purchase one pound of bacon. Obviously the farmer cannt continue doing that sort of thing. All of which is brought to mind by a paragraph in the annual report of the Ontario Vegetable Growers' Association. It is pointed out that: "Seventy per cent. of the world's population is agricultural. Seventy per cent. of the customers of the world's industry are agriculturists. Broadly speaking, all the farmers of the world are in the same box. Whence will come this much-announced trade revival; from an impoverished agriculture Apparently, the thirty per cent. of the world's population that is industrial—and incidentally a large percentage of these are at present unemployed and on relief—are going to have a real revival amongst themselves? We extend our best wishes, but are of the opinion that the party will only be of short duration. The revival will come when the seventy per cent., the agricultural part of the world, cease producing at a loss and have a surplus with which to buy from the industrial thirty per cent."

Surely this is not an illogical position.—Brockville Recorder and Times.

MORE MENTAL PATIENTS.

From time to time attention is drawn to the alarming increase in the number of patients admitted to the mental institutions of the province. During the past century, it is pointed out, commitments have roughly doubled every ten years, and if this rate of increase continues to bear the same proportion to the rate of population increase, then in another 200 years or so everybody will be a mental patient. This is not exactly a bright outlook!

But the other side of the picture is overlooked by those who present such alarmist views. During recent years about 80 per cent. of the patients admitted to mental hospitals have later been discharged as cured, and although statistics regarding the proportion so discharged in the earlier years of the century are not available, there is no doubt that it was very much smaller. The science of psychiatry did not exist 30 years ago. Though still sadly under-developed as compared with physical medicine, it has already achieved much and may be expected to achieve a great deal more in the future. Since its greatest value lies in the preventive field, it is not surprising to find admissions to mental hospitals ncreasing as psychi- admissions to mental hospitals increasing as psychiatric technique advances. The number of admissions will probably continue to rise steadily as the technique approaches perfection and is enabled to benefit an increasing number of people. But the proportion of patients detained indefinitely as beyond cure will fall with equal steadiness.

If, for the treatment of the physically ill, there were no general hospitals, but only hospitals for incurables, then the number of admissions would be substantially lower than it is at present. But the lives of many, and the health of many, that are saved to-day would be sacrificed if curative and preventive measures had not been taken. The situation with regard to the mentally ill is perfectly analogous.

The fact that the normal increase in admissions to mental hospitals has been greatly accelerated during the recent period of depression seems to demolish some old fallacies. "The pace of modern life" and "fast living" at one time took much of the blame for mental disorders. Yet depressed economic conditions have forced most people to moderate their "pace" and curtail their scale of living; nevertheless more of them find their way to mental institutions. Likewise, alcohol is commonly connected with insanity, but the diminishing consumption of liquor in recent years has coincided with increasing mental cases.—Brantford Expositor.

EDITORIAL NOTES AND COMMENT.

"How to Get a Government Job" reads a current advertisement. Advice on how to hold one would seem to be the need of the hour, however.

According to Toronto advices, the reduction in provincial administration costs has only just begun. The summer of 1934 will long be remembered by a great many people.

Canada did not win the King's Prize, but nearly every other important competition was captured by the Maple Leaf marksmen, one of the best balanced rifle teams that has ever represented the Dominion.

While Australian tennis players were handing the Americans a decisive beating in the Davis Cup semi-finals on Saturday, Don Bradman was leading the Australian cricketers in a terrific assault upon the British bowling in the fourth test match. Saturday was truly Australia's day.

An English girl motorist who had three accidents in one night has had her driving license cancelled for life. That is the surest way of riding the highways of incompetent and careless drivers.

THE OLD HOME TOWN

Registered U. S. Patent Office

By STANLEY

STOREKEEPER THAD DODD COULDN'T GO TO THE HOOTSTOWN FAIR THIS YEAR ON ACCOUNT OF HIS BUNION. BUT HE TACKED SOME SIGNS ON HIS CHAIRS AND ENJOYED HIMSELF ANYWAY

©1934 LEE W. STANLEY CENTRAL PRESS 7-23-34

What's in The NAME

of Canadian Cities and Towns?

By FRANK H. WILLIAMS

GUELPH, ONTARIO.

One hundred and seven years ago last April the townsite on which the city of Guelph now stands was founded by John Galt, one of the first citizens of the district.

He decided to name it for the family of the ruling sovereign, to use his own words: "The name was chosen in compliment to the Royal family, both because I thought it auspicious in itself and because I could not recollect that it had ever before been used in all the King's dominions."

And Guelph retains that distinction to this day.

ALL OF US

(By Marshall Maslin.)

THE BROWSER

As the Browser read George G. Simpson's "Attending Marvels" (which is a journal of Patagonia) he thought of Dr. Johnson's remarks about there being many things in this world worth seeing but very few worth going to see. . . . Patagonia must be one of those places, but this book, by a man who went down there primarily as an explorer in vertebrate paleontology, wiped out the Browser's ancient grudge against (and pity for) anybody who tried to write about a land which belongs exclusively to W. H. Hudson. . . . Once and for all in "Far Away and Long Ago" and "Idle Days in Patagonia", that long, lean, tender-hearted, cantankerous Hudson did all, it seemed to the Browser, that needed to be done in books for Patagonia. . . . But Simpson saw and felt a Patagonia that did not exist in the boyhood memories of that great Englishman.

"Patagonia (for Simpson) seems sometimes to be a personified force, an evil and malignant spirit, delighting in the torture of souls, seeking with unfair weapons a crushing victory over mankind. Yet there is more than this. As in listening to a symphony, as before a great painting, or as in the words of a poem, there is often in the midst of this misery a glimpse of the grandeur of life". . . . Simpson tells you how the Patagonians live, how they act, what they think, how they drink that scalding-hot mate that blisters your lips but relieves your fatigue, and when to say "gracias" and when to say "adios"—and he observes that no Patagonian ever asks your pardon for anything—and never, if you are a stranger, asks your business (and you shouldn't ask his, either). . . . A book that satisfied the Browser.

So did Leonard Bacon's "Dream and Action", even though he had almost decided to read no more narratives in verse. . . . Leonard is the most skillful satirist in the nation today, and his poem is about that strange young Rimbaud who was a friend of Paul Verlaine until Verlaine punctured him with a gun and went to jail for it and Rimbaud went to Africa. . . . (If the Browser were a salesman he'd pick up this little book between thumb and forefinger, smile and say, "This is very special little number, sir, very special indeed!") . . . The Browser used to know Leonard Bacon when he was a gangling bespectacled teacher of verse-writing at the university. . . . He was one of the judges of an extravaganaza contest and he and the judges decided that one written by the Browser and a friend was the winner. . . . But he explained privately that ours wasn't the BEST; it was merely the least bad; and if we could take any comfort out of that we were welcome to it. . . . Also, on one occasion, he called on some friends of the Browser, and talked so loudly that the landlady complained and they had to move out at the end of the month.

Newark, N.J., has purchased Stephen Crane's old home to use as a recreational center for children. . . . Crane was the first American writer to write realistically about children. . . . Caroline Miller, whose first novel, "Lamb in His Bosom", won the Pulitzer prize, never went to college. She married her high school English teacher and he taught her all she knows about composition. She doesn't know where she got the time to write that novel.

. . . The Browser scratches his head with vim and vigor but he can't find that resemblance.

THE BROWSER.

IN DAYS GONE BY

Items Taken From Old Fyles of The Examiner

JULY 23, 1924

William Burke of Ottawa, father of Desmond Burke who won the King's Prize at the Bisley shoot Saturday, was formerly principal at the old Murray Street separate school here. . . . Two wards of the local Childrens' Aid Society have been missing the past few days.

JULY 23, 1914

Bruce Johnston, clerk of North Monaghan, has resigned his position, W. H. Bradburn being named acting clerk. . . . A new gas-heated flat iron is arousing much interest here, selling for $3.50 and requiring only 3 cents to do ten hours' ironing.

JULY 23, 1904

The C.G.E. Co. here has received a $2,000,000 contract for machinery for the Ontario Power Co. at Niagara Falls. . . . The Charlotte street team won The Examiner Trophy yesterday, emblematic of the Guild Baseball League championship here.

CAR OF BARLEY NETS FARMER ONLY 80 CENTS

(Continued From Page 1)

section of the Province have packed their machinery into their barns, and herding their stock have treked into other districts, mainly East of the province, where there are chances of renting swamps for pastures or pasturing their herds at the rate of fifty cents a head, which seems to be the prevailing charge.

In this section of the country grain has reached a height of about six inches, and where mature, is being cut with mowers, although generally speaking very little seeding was done. Severe sand storms swept this area early in the year and real estate changed hands very quickly. At times this plague was so severe that lights were burned in the homes all day, and the provincial highways blocked, the government using ploughs to clear them. Vast ridges of soil, eight and ten feet high on the side of many of the roads, still bear mute testimony to suffering of the West in this regard.

And in other sections of Manitoba this condition was even more emphasized. Crystle City and that country south of the Pembina Valley is a bleak and barren land with no farming and no water. Four years of drought and intense heat has baked the soil and today it is a brown and grey desert with no hope of being reclaimed until months of moisture has fallen and soaked the soil. Farmers and their stock have moved, mostly north, to more prosperous areas, leaving behind them a country that but a few years ago produced some of the finest wheat in the West.

And then a few miles north and east of this section of country one travels through the Swan Lake and Somerset districts, and one forgets that drought conditions ever existed, for crops here are a record, even for a good year. Wheat, barley, and oats, all stand up well and shown signs of heading out into one of the finest yields in years, and here Mr. Farmer is beginning to talk of the new car and paying off the mortgage on his holdings.

But of course price is the main factor, and at present all eyes are turned toward the market quotations in the hope that a rise in grain will put the harassed farmer, not on easy street, but on the road to the realm of minor prosperity he held before drought and plagues, weather conditions and the fall of prices, piled upon him seemingly unsurmountable burdens of debt.

Typical of what the Westerner has had to face was shown recently in the Swan Lake area when one farmer, a new Canadian, who shipped this spring a fourteen thousand bushel car of barley grown last year, offered his cheque for it for auction in the local hotel, and took the highest bid, which was one dollar. The cheque was for eighty cents, storage, freight rates and handling charges having eaten up the profits.

Throughout this section of the province, and as far East as Winnipeg, barley seems to be the most prevalent crop, farmers being of the opinion that with the more open sale of beer in Ontario, and the repeal of prohibition in the United States, a great demand for this grain will be shown. And the machinery on the majority of the farms has gone out of date, with the true and tried horse coming again into its own. Wherever one goes, tractors and other machine implements can be seen stored away in the barns or yards with several idleness behind them, and even autos have gone out of date in many cases, farmers being unable to afford the expenses of operating them, and going back to the old horse and buggy.

Many public services in the West have suffered during the past few years of hard times, especially the Manitoba Telephone System, which has been greatly reduced. This applies both to the urban and rural areas. In the country districts, however, the company has met the farmer in a very fair way. A charge of fifty cents a month for phone service is made, enabling the patron to use all phones on his own line free, with a charge of five cents for all calls made through the exchange to other party lines. On an average there are about five to seven phones on the one line.

And yet with all the setbacks and troubles experienced over the past five or six years, the Western farmer is still carrying on with that same optimistic trust in the future that has been the keynote of the success of the West. Sure that sometime he will get a "break" he is still looking ahead and preparing for the day when times will swing back to normal and the future offer some security for him and his family. It is this spirit of the West that has carried him along and will continue to buoy him up until that day comes and prosperity returns.

Hydro Head

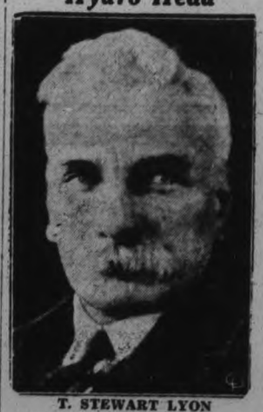

T. STEWART LYON

Formerly editor of the Toronto Globe, T. Stewart Lyon has become a one-man commission of the Ontario Hydro-Electric with power tantamount to that of a dictator.

Our PRINTING PRICES are LOWEST

ON THIS DATE

A DAY IN CANADIAN HISTORY

By Fred Williams

"A WONDER OF THE WORLD"

On this date, in 1853, the corner stone was laid of the famous Victoria tubular bridge over the St. Lawrence at Montreal. Its designer was Robert Stephenson, the eminent English engineer, the contractors were Peto and Brassey, the latter afterwards the famous Lord Brassey. The construction of the bridge occupied five full years at a cost of $6,300,000. The formal inauguration was made by the Prince of Wales (afterwards Edward VII.), on August 25, 1860 on his tour of Canada with a ceremony which was one of the most picturesque in our railway history. The bridge revolutionized railway travel, was most profitable to the Grand Trunk, and was regarded by engineers as one of the wonders of the world.

When the Canadian Pacific came into existence it had to use its rival's bridge for its trains to the south until its own Lachine Bridge was built. This latter was, in its way, much more wonderful than the older bridge because of the currents encountered, but engineering science had developed and what was a marvel in the 50's was a matter of fact in the 90's.

In 1897 the tubes were removed from the Victoria Bridge! It was opened to the wind and weather and enlarged so as to permit vehicular traffic. This new Victoria Jubilee Bridge was formally inaugurated by the present king when he visited Canada as Duke of Cornwall and York in 1901.

District Markets

AT MARMORA

MARMORA, July 23.—Following are the week-end retail market prices:

Butter, creamery, 25c; dairy, 23c. Eggs, fresh, 20c. Chickens, 18c. Potatoes, $3.00 a bag.

Grain prices: Oats, 60c a bushel; wheat $1.10 a bushel; barley, 75c a bushel. Hay, $13.00 a ton.

AT WARSAW.

WARSAW, July 23. — Following are the week-end retail market prices:

Butter, creamery, 27c; dairy, 20c. Eggs, fresh, 12c-15c-17c. Potatoes, new, $1.50 a bag.

Live stock and grain prices are:

Lambs, 7-7½c a pound; veal calves, 4½c pound.

Oats, 40-45c a bushel; wheat, 90c a bushel; fodder corn, $1.95 cwt.

Remarks: Tomatoes, 20c a pound; cucumbers, 10c each; raspberries, 10c a pound; huckleberries, $1.25 a pail.

AT MILLBROOK.

MILLBROOK, July 23.—Following are the week-end retail market prices:

Butert, creamery, 27c; dairy, 20c. Eggs, fresh, 16c. Chickens, 20c. Potatoes, new, 35c a peck.

Live stock and grain prices are:

Cattle, selects, 4.50 a pound; common butchers, 4c. Hogs, live, thick, smooth, $9.25 cwt.; select graded, $9.65 cwt.; dressed, head on, $14.00 cwt.; head off, $15.00 cwt.

Oats, 55c a bushel; wheat, 90c a bushel; barley, 50c a bushel. Hay, $10.00 a ton.

Remarks: Rye, 60c a bushel; buckwheat, 57c a bushel; sheep, $1.50 a cwt.; lambs, $7.00 a cwt.; fresh peaches, 40c a dozen; raspberries made their first appearance on the local market this week at 20c a box, and promise a good crop; wild berries also are plentiful. on the whole, and pickers are noted in every patch of bushes along the roadway; melons are 15c, and ripe tomatoes, 25c a pound.

AT DOWNEYVILLE.

DOWNEYVILLE, July 23. — Following are the week-end retail market prices:

Butter, creamery, 25c; dairy, 23c. Eggs, fresh, 12-17c. Chickens, 25c. Potatoes, $1.25 a bag.

Live stock and grain prices are:

Cattle, selects, 4c a pound; common butchers, 2½c-3c. Hogs, live, thick, smooth, $8.35 cwt.; select graded, $9.35 cwt.; dressed, head on, $11.00 cwt.; head off, $12.00 cwt.

Oats, 60c a bushel; wheat, $1.25 a bushel; barley, 80c a bushel. Hay, $10.00 a ton.

Remarks: Baled hay, $12.00 ton; little pigs, $9.00 pair; raspberries, 20c a box; buckwheat, 75c a bushel; new potatoes, 50c a peck; little chicks, 8c each; green onions, 5c a bunch; lettuce, 5c a bunch.

AT ENNISMORE.

ENNISMORE, July 23. — Following are the week-end retail market prices:

Beef, sirloin, 20c; round, 15c; roast, 15c-20c; stew, 8-10c. Veal, 20c. Pork, 18c. Lamb, 25c. Breakfast bacon, 25c. Butter, creamery, 22c; dairy, 20c. Eggs, fresh, 22c. Chickens, 20c; stewing fowl, 15c. Potatoes, $1.00 a bag.

Live stock and grain prices are:

Cattle, selects, 5c a pound; common butchers, 4c. Hogs, live, thick, smooth, $8.50 cwt.; select graded, $9.50 cwt.; dressed, head on, $14.00 cwt.; head off, $14.50 cwt.

Oats, 45c a bushel, wheat, 80c a bushel; barley, 50c a bushel. Hay, $15.00 a ton. Buckwheat, 70c a bushel.

AT MADOC.

MADOC, July 23. — Following are the week-end retail market prices:

Butter, creamery, 23c; dairy, 20c. Eggs, fresh, 18c. Chickens, 17c. Potatoes, $1.50 a bag.

Live stock prices are:

Common butchers 7c pound. Hogs, live, thick, smooth, $8.50 cwt.; dressed, head on, $14.00 cwt.; head off, $14.80 cwt.

One-Minute Pulpit

He that observeth the wind shall not sow; and he that regardeth the clouds shall not reap.—Ecclesiastes 11:4.

A Thought

"There is but one law for all; namely, that law which governs all law—the law of our Creator, the law of humanity, justice, equity..." —Burke.

When a woman juror in the Divorce Court in London was one minute late recently Justice Bateson ordered her to be in court 10 minutes before the other jurors at the next session.

GRAIN AND PRODUCE REVIEWS

ONTARIO GRAIN.

Approximate prices track shipping point— Wheat, 88c to 90c; oats, 35c to 38c; barley, 45c to 50c; corn, 74c to 77c; rye, 48c to 50c; buckwheat, 58c to 60c.

CHICAGO GRAIN.

Stimulated by an official weather forecast indicating that next year would give no substantial relief from drought, grain prices ruled increasingly stronger late Saturday.

A good portion of new purchasing orders for wheat came from sources northwest, a circumstance deemed significant of more and more unpromising prospects in the spring crop belt. Highest prices of the day were reached just before the final bell.

Wheat closed firm, 1c to 1¾c above Friday's finish. September new $1.00½ to $1.00¾; corn, 1c to 1¾c up; oats, ½c to ¾c advanced, and provisions varying from 10c lower to 55c gain.

MONTREAL PRODUCE.

Prices were easier on the Montreal Produce and Dairy Market last week. Changes, however, were of a minor nature, while receipts were smaller.

Butter was quoted at 18¾c a pound for fresh No. 1 in carlots or less, off ¼c. Small lots to the retail trade brought 19½c to 20c a pound for solids and 20¼c to 21c for prints. Exports for the week totalled 13 boxes, compared with 42 boxes the previous week and none in the corresponding week last year. Receipts were 28,530 boxes, against 30,426 boxes the week previous.

On the cheese market, Ontario colored sold for 10c to 10¼c a pound, representing a decline of ¼c, while Quebec cheese brought 9½c to 9¾c a pound, down ¼c from the previous week. Exports for the week amounted to 15,032 boxes, as compared with 29,911 boxes the previous week and 25,211 boxes during the corresponding week last year. Arrivals totalled 34,519 boxes, in comparison with 36,205 boxes the week before.

Eggs were generally lower in price, graded shipments in carlots or less being 19c to 21c a dozen for A large, 18½c to 19c for A medium, off a cent; 18c to 18½c for B, down 1½c, and 17½c to 18c for C, a drop of 1c. Receipts for the week totalled 6,248 cases, against 11,689 cases the previous week.

Potatoes suffered the widest loss of the week, new Quebecs being quoted at 50c per 80-pound bag, 95c less than they were a week ago. Old New Brunswick Mountains closed the week at 40c to 50c per 80-pound bag, down 20c.

WINNIPEG GRAIN.

WINNIPEG, July 23. — A late upsurge at Chicago aided wheat futures on the short Saturday session of the Winnipeg Grain Exchange, and values rallied, to close ½c to ¾c higher, July at 85¼c, October 85¼c to 85⅝c, and December 87⅜c to 87¾c.

Sensational crop news from Middle-West States, where terrific heat was reported sent Chicago wheat up nearly 2c, resulting in a swift reversal of the earlier trend in the closing dealings of the local mart and offsetting effect of lower prices at Liverpool.

For most of the session trading had been draggy, as operators stood on the sidelines awaiting fresh weather developments, and had been the quietest of the week. Only a small export business was done.

Drought damage reports from China also were received, and it was said China would be forced to import wheat this fall. Apparently affected by this news, Liverpool prices recovered earlier 1¾d losses, to close only ¾d lower. Continued heat was reported from Western Canada.

Demand for Durum wheat was the sole feature to cash grain, spreads on the other grades closing unchanged. Coarse grains futures were also featureless, closely following the action of wheat.

Futures:

	Open	High	Low	Close	Prev. Close
Wheat—					
July	.84⅝	.85⅝	.84½	.85¼	.84⅝
Oct.	.85⅛	.86¾	.85⅝	.86½	.86⅛
Dec.	.87	.87⅞	.86⅞	.87⅜	.87⅛
Oats—					
July	.38¼	.39	.38¼	.39	.38¼
Oct.	.38½	.39⅝	.38⅝	.39½	.38⅝
Dec.	.38	.39¼	.38	.39	.38⅜

Distilleries Suffer Setback - Prices Break at Toronto

MARKET QUOTATIONS

QUOTATIONS COMPLETE TO CLOSING TIME

Toronto Stocks
BIGGAR & CRAWFORD

	High	Low	Close
Abitibi 100	100	100	
Con Bake 8⅝	8⅛	8½	
Br Am Oil 13⅝	13	13⅛	
Beauharnois 6⅛	5⅞	5⅞	
Can Bread Co .. 2⅝	....	....	
Bell Tel 117	116½	116½	
Burt F N 34	33½	33½	
Brazilian 8⅜	8⅛	8⅜	
Brewers & Dists . 80	75	75	
Brewers Corp 9	8	8	
B C Pow 'A' 26	....	....	
Can Bud 9⅞	9⅝	9⅝	
Can Cem 6⅝	5⅝	5⅝	
C P R 13⅛	12⅝	12⅞	
Can Dredge 20¼	....	....	
Can Car and F ... 6⅞	....	....	
Can Canners 6	....	....	
Can Oil 14½	....	....	
Can Malt 30¼	29	29¼	
Cockshutt 6⅝	6½	6½	
Dom Bridge 32½	31⅝	32½	
Dist Seagram ... 12⅝	10	10⅜	
Dom Stores 19⅜	19	19	
Ford 'A' 18⅞	17½	17⅝	
C G E 158½A	....	....	
Can Gypsum 5⅜	5½	5½	
Cons Gas 183	182	183	
Goodyear 119	119	119	
Ham Bridge 5½	....	....	
Walk G and W ... 28	24¾	25¼	
Int. Nickel 24⅞	23¾	24⅛	
Int. Util. 'A' .. 3¼A	..	..	
Ind. Alcohol .. 6⅞	6	6¼	
Imp. Oil.. .. .. 14⅜	14	14	
Con. Smelt 133	119⅞	128	
Laura. S. 55½-56½	.	..	
Loblaw 'A' 17	16⅜	16⅜	
Mont. L H & P. 33¼-33¾	.	..	
McC. Frontenac 12⅜	12⅜	12⅞	
Massey Harris .. 4	3⅞	4	
Moore Corp. ... 15	15	15	
Page Hersey . .. 70A	..	..	
Pressed Metals. 10¼-13½	.	..	
Power Corp. ... 9⅝	9½	9½	
Photo Eng. 19	18¼	19	
Int. Pete 27¼	26½	26½	
Std. Steel 5A	..	..	
Service Stations 5½	..	..	
Sup. Petro. 22¾-25	.	..	
Stand. Paving .. 1½	..	..	
Tip Top Tailors. ⅞	7	7	
C. Vinegar 26	..	..	
Wineries 7	7	7	
Waterloo.. .. .. 1½	1½	1½	
Walker Brew. .. 9¼	8½	8½	
Weston's Ltd .. 37¼	37	37¼	
Steel of Can. ... 34¼A	..	..	

New York Stocks
BIGGAR & CRAWFORD

	High	Low	Close
Atchison.... .. 56½	55½	55⅞	
Auburn Auto .. 22⅜	20⅜	20¾	
Allied Chem. .. 134	130½	131½	
Amer. Can..... 96⅜	95	95¼	
Am. Smelting.. 38⅝	36⅛	37	
Am. Rad. & S.S. 13⅜	12⅜	12⅜	
Am. & For. Pow. 6⅜	5⅛	5⅛	
Am. Tel. & Tel. 112¼	111	111⅞	
Am. Roll. Mills 17	15¼	15⅝	
Anaconda Cop.. 12⅞	11⅝	11¼	
Balt. & Ohio.... 19⅛	17⅛	17¼	
Bordens..... .. 26⅜	25⅜	25⅜	
Byers, A. M... 16	16¼	16½	
Bendix Avn. .. 13⅛	12	12	
Beth. Steel.... 30⅜	27⅜	28	
Canada Dry.. 18	..	..	
Can. Pacific.... 13½	12½	12⅞	
Case, J. I..... 48⅜	44¼	45	
Chrysler... .... 37⅞	35⅝	35⅝	
Columbus Gas. 10½	9⅝	9⅝	
CocaCola.. .. 132	130	130	
Cons. Gas..... 32	30⅝	30½	
Com. Solvents.. 19⅞	18⅛	18⅛	
Dupont... 90	86⅛	87½	
Dupont.. 90	86⅛	87½	
Erie.... .. .. 14¼	14⅛	14⅛	
E. Bond & Share 13⅛	13⅞	13⅛	
El. Auto L. 20⅜	18½	18⅜	
Freeport Texas 30⅝	30⅜	30½	
Gen. Electric... 19⅝	18⅜	18⅝	
Gen Food Pords. 31½	..	..	
Gen. Motor.... 30½	28⅜	28½	
Gillette Saf. Raz. 12⅝	11¾	11½	
Goodyear 24⅝	22½	22⅜	
Houston Oil ... 18½	16	16	
Hudson Motors.. 7⅞	6¼	6¼	
Int. Harvester.. 32⅝	32⅜	32⅜	
Inter Nickel 25⅜	24½	24½	
Inter Tel & Tel .. 11¼	9¾	10	
Johns-Mans. . .. 49⅜	45¾	46½	
Liquid Carb 24¼	22½	22¼	
Mont Ward 27⅜	25⅜	25⅞	
Nash Motors 15	14¼	14¼	
N.Y. Central 25¼	21⅜	21⅞	
Nat Biscuit 34½	34¼	34¼	
North American . 15½	14⅛	14⅜	
Phillips ePte 16⅞	15⅝	15⅜	
Pack Motors 3¼	3	3	
Penn Ry 28	26⅞	26⅞	
Radio Corp 5½	4⅜	4⅞	
Sears Roebuck ... 42⅝	40½	40⅜	
Sim Bed Co 11½	9⅜	10	
Stand Brands ... 19⅞	19⅛	19⅛	
Stand Gas & El . 8¼	....	....	
Std Oil of NJ 43⅜	42⅜	42⅞	
Socony-Vac 15⅛	14⅛	14½	
Studebaker 3⅛	2⅝	2½	
Stewart-Warn . . 6¼	5⅛	5⅛	
South Pacif 20⅜	18⅜	19⅛	
Texas Corp 22⅜	22⅛	22¼	
Timken Roll B .. 27⅜	25	25	
Tex Gulf Sulph . 32⅜	32	32	
Union Pacific ...114½	111	111	
United Corp 4½	4	4	
US Rubber 14⅜	12⅝	13¼	
US Steel 38	36⅛	36⅝	
Vanadium Corp . 18⅜	16¼	16⅜	
Westinghouse . .. 38⅜	30⅜	32½	
Warner Bros 3⅞	3½	3⅝	
Yellow Cab 3⅜	3¼	3¼	
Woolworth 49⅞	48⅜	48⅜	
National Dist ... 19¼	17⅜	18	

BOND LIST
WATSON WALLACE & CO.

DOMINION OF CANADA

1936	105½-105⅝
1937	109½-110
1941	109⅝-110
1952	103¼-103½
1958	106½-106⅝

PROVINCE OF ONTARIO

1948	111 -111½

Toronto Mining
Watson Wallace and Co.

	High	Low	Close
Acme Oil 20½	20	21	
A.A. Oil 104	100	104	
Ashley Gold .51-62	..	..	
Alexandria 4½	4¼	4¼	
Amity 2	1⅝	1⅝	
Bagamac 15	14	14	
Base Metals ...112	106	110	
Barry-Hol. 13½	12½	13½	
Bobjo 70	62	64	
Braylorne 1610	1590	1590	
Columario 26	..	..	
Bunker Hill 2¼	2	2¼	
Can. Kirk. ... 8¼	7¼	7⅜	
Chem. Re. 179	160	160	
Cent Patricia.. 89	84	84	
Lebeloro 14	10	10	
Dome 4190	4000	4000	
Eldorado 230	264	26¾	
Falconbridge ...350	346	345	
Hollinger 1740	1700	1700	
Home Oil 106	105	105	
Howey 125	124	124	
Goldale 28	26	26	
Kirk. Hud. ... 65	60	60	
Kirk. Lake 60	55	55	
Kirk. Townsite. 22	21	22	
Gunnar 230	200	210	
Gods Lake 415	365	380	
Little Long L...700	675	675	
Parkhill 42	40	40	
Lake Maron 9	..	..	
Green St. 87	80	81	
McMillen 60	67	67	
Read Authier ..142	125	132	
Pickle Crow ...518	146	146	
Man. & East. . 40	36	36	
B.R.X. 125	118	118	
Halcrowe S. 20	17½	19	
Lakeshore 5300	..	..	
Lee Gold 11	10	10½	
McIntyre ... 4600-4750	..	..	
Macassa 260	252	256	
Aldermac 22	21	21	
Malartic 60	59	60	
Mining Corp 200	..	..	
Maple Leaf 41	38	38	
Moffat-Hall 6	5½	5½	
Thompson Cad .. 52	49	57	
McVitie-Graham. 59	54	54	
McWatters 50	48	48	
Paymaster 26½	25	26	
Noranda 4200	4135	4135	
Nor. Canada 28	27	27	
Nipissing 259	245	245	
Bear 34	28	30	
Pend Oreille 60	..	..	
Pioneer 1275	1245	1245	
Premier 129	125	125	
Reno Gold 98	94	95	
Ribago ..... ⅝	⅝	..	
Sherrit-Gordon .. 76	75	75	
Siscoe 248	245	246	
San Antonio 555	540	550	
Sudbury Basin .. 150	140	150	
St. Anthony 56	54	55	
Sylvanite 270	266	266	
Teck Hughes 650	645	650	
Towagmac 48	..	..	
Stadacona 39	36½	37½	
Ventures 83	80	80	
Waite-Ackerman. 105	100	105	
Wayside 8	7½	7½	
Wright-Harg 995	935	945	
Wainwright 90	89½	89½	
White Eagle 22	21½	22	

UNLISTED.

Forty-four, 1575-1650.
Great Bear Dev., 19-21.
Long Lac Lagoon, 40-42½
McLeod-Cockshutt, 76½-78½.
Mosher Long Lac, 33¼-34¼.
Roche Long Lac, 33-35.
Smelter Gold, 36-38.
Toburn, 135-140.
Youig Davidson, 29-32.
Bankfield, 111-114.
Nicola, 40-41.
Queen Lebel, 20-22.
TOTAL SALES: 1,295,000.

Grain Quotations
LEEMING AND LEEMING
Phones 2786 and 2787

WINNIPEG WHEAT.

	July	Oct.	Dec.
High	86⅛	87½	88¾
Low	85½	86⅞	88⅛
Close	85⅝	86⅞	88⅛

CHICAGO WHEAT.

	July	Sept.	Dec.
High	101⅝	102¼	103⅞
Low	98⅜	99⅞	101½
Close	98⅜	100¼	101½

Second Bradley Trial Date Being Studied

CAMPBELL'S BAY, Que., July 23 —(CP) — Crown Counsel Francois Caron stated today that he will communicate immediately with the attorney general for Quebec with a view to having a date set for the second trial of Michael Bradley charged with the slaying of five relatives at Allumette Island. The jury in the first trial disagreed on Saturday evening

He did not expect, said Mr. Caron, that change of venue would be asked. Consequently the second trial will probably take place at Campbell's Bay.

Bradley left Campbell's Bay today in charge of detective and police officer. He was taken to the Bordeaux jail, montreal.

If you buy out of town, and I buy out of town and all our neighbors buy out of town, what in thunder will become of our town? Ever think about it?

MINING LIST ALSO SOFTENS

Medium-priced Gold Shares Bear Brunt of Toronto Sell-off.

SILVERS SAG.

TORONTO, July 23 (CP).—The mining share price level was shaded somewhat today in sympathy with the sell-off on the industrial boards, medium-priced gold shares taking the paring mainly. The big golds were quiet with losses limited to 50 cents except in McIntyre, which was off 1.50. Silvers sagged, Eldorado losing 20 cents and the base metals showed little change in prices.

The general tone was fair until early afternoon, when selling pressure on the New York List became so pronounced that the firm trend in the mines was checked. San Antonio fell back to 5.50, down 15 cents. Little Long Lac lost 20 cents, Gunnar Gold 9, God's Lake 30, Central Patricia 4 and Bobjo 2. B.R.X., Buffalo-Ankerite, Bradian and Read Authier weakened a little.

SHARP SETBACKS IN TORONTO TRADE

TORONTO, July 23 (CP)—Prices broke severely on the industrial section of the Toronto Exchange today, as the trend responded to a decided shake-out on the New York Market. Distillery issues dropped fractions to four points, Nickel touched 24, off 3-4, Consolidated Smelters hit 118 for a loss of 20 points in the last half hour. It rebounded a little before the close. Only a mild come-back appeared in the closing few minutes.

Walkers Common, next to smelters, took the worst drubbing, hitting 24, off 4 during the severe selling. It recovered half the loss, closing at 25 7-8. Distillers Seagrams touched 10 1-8 and closed at 10 7-8 for a net loss of 6 1-4. Canadian Industrial Alcohol showed a loss for a time of 1-2 at 6 and recovered to stand 1-4 down at the close at 6 1-4.

In the last few minutes Nickel picked up the bulk of its loss, closing at 24 1-4. C.P.R. lost 1-2, Ford "A" about a point and Brazilian 1-8.

Market Closing On All Exchanges

WALL STREET.

NEW YORK, July 23 (AP)—Heavy selling sharply depressed the stock market today. U.S. Steel and numerous other leaders dropped to new lows for the year. National Lead lost six points, while shares of U.S. Smelting, Santa Fe, Chrysler, Western Union, Howe Sound and New York Central were off 2 to 5. Transfers which approximated 2,000,000 shares, were the largest in a number of weeks.

DEATH AIDS LAW

(Continued from Page 1)

driver speeded up and the chase was on.

Doing Over 80.

The constable estimated the speed of his motorcycle at 80 miles an hour, but instead of his gaining on the car it was gradually pulling away from him. The car turned up a back concession, and it was here the crash occurred. Before the constable could come to a stop he had passed the spot where the twisted wreckage of the car was lying in the ditch. Two of the three men were still breathing, but died before they reached the hospital. A loaded revolver was found beside Hill's body.

When the car struck the tree it practically flew apart, pieces of the wreckage flying 80 feet through the air and lodging 30 feet up in the branches of trees.

Major was the only eye-witness. "I was going west," he said, "when I noticed a large car with four men slowly coming east. They looked suspicious to me, so I turned around and chased them. When they saw me turning they speeded up, turning north on Islington Avenue towards Thistletown. At times I was within 50 yards of them, but it was a gravel road, and I couldn't actually see the car. All I was doing was following a dust cloud. A few miles south of Thistletown there are several bumps in the road. As the car struck these bumps the dust-cloud stopped. We were hitting close to 80 miles an hour.

"I ran on another couple of hundred yards before I could stop. Then I dashed back, but saw they were all lying around and weren't making any attempt to get away. Police Constables Shaw and Kerr of the Toronto Force arrived soon afterwards, and the injured were removed."

BARRISTERS AND SOLICITORS.

GORDON & ELLIOTT — Barristers, Solicitors, Notaries, Patents and Trade Marks Money to Loan Telephone 3300 Hon G N Gordon K.C., Alexander L. Elliott.—Toronto Office: 410 Saturday Night Building, 73 Richmond Street West Telephone Number Elgin 8631

HALL & CARLEY — Barristers Solicitors, Notaries, corner Hunter and Water Streets (over Canadian Bank of Commerce) Peterborough Ontario Telephones: Office No 88 E R Hall, K.C., residence No 403 T. J. Carley, LL. B., residence No 3036

PECK, KERR & McELDERRY— Barristers, Solicitors and Notaries Office: 415 Water Street Peterborough Telephone 1960 E A Peck M.P., F D Kerr K.C., V. J. McElderry, K.C.

CARS COLLIDE IN BAD CRASH ON HIGHWAY 28

(Continued from Page 1)

elling towards Peterborough came to rest in the east ditch facing south east. The four wheels were facing skyward and extensive damage was apparent to the axle and rear end. In addition the front of the car bore signs of the terrific impact. The fact that the all-steel body of the car withstood the strain despite the fact that practically all the glass in the car was broken and doors wrenched off is a factor to which the three occupants of the car probably owe their lives.

The Dunsmore car which had been proceeding in the direction of Port Hope, came to a standstill on the west side of the highway facing Peterborough. The left front side of the car was driven completely in; both front wheels were torn from their axles, while the broken right front window and windshield were extensively blood spattered, indicating that the aged victim of the fatality had been virtually hurled through the window.

Mrs. John F. Dunsmore obviously dazed by her alarming experience was seated on the running board of her husband's wrecked car answering questions of Traffic Officer Hornick when The Examiner arrived at the scene of the accident.

"I was looking at the speedometer a moment before the accident happened, then all went a blank" she stated. Asked by The Examiner as to the speed at which her husband was driving immediately prior to the crash, Mrs. Dunsmore replied. "I don't know. He never drives above 35 miles an hour."

Mrs. Dunsmore related that she and her husband along with their two children, Doreen 8 and Edward 2 months, and the deceased John Albert Dunsmore and his daughter Helen, both of Franklin, Manitoba, had been spending the week-end at Bridgenorth. They were returning this morning to their home at Beamsville and were also accompanied by Miss Eunice Hammond of R.R. 4, Peterborough.

"I don't remember a thing after the crash, just that I groped around on the floor of the car to find the baby," Mrs. Dunsmore stated.

The baby, with the exception of minor scratches, was uninjured, and lay innocently sleeping in the arms of a kindly woman on the verandah at the residence of Mrs. Byron Wood nearby the scene of the crash. Miss Helen Dunsmore, who had recently come from the West on a visit with her father, was being tended within the house. She lay on a couch in a hysterical condition. Later Mrs. Dunsmore, Miss Dunsmore, the baby and Miss Hammond, who all came through the ordeal practically unscathed, returned to Bridgenorth.

Market Briefs
as Received Over Wire
LEEMING AND LEEMING
Phones 2786—2787

New York, N.Y., July 23, 9:30 a.m.:

During the past several days the action of the market has given several unfavorable indications. While these have been of only minor importance, they are of significance from the day to day view-point. It is noteworthy that the volume of trading had tended to increase on the downside and that several important stocks have broken their trend lines, also on the downside.

Moreover, the rails have been soft with several issues in that group down close to the lows for the year.

While we don't think that reactionary tendencies will go far or last long, it is still probable that the market may drift downward another few points. There are still too many uncertainties ahead which will have to be removed before any sustained progress can be made on the up side.

Among the better stocks preference should be given to such issues as American Smelting, Mont. Ward, Howe Sound, Sears, Kennecott, U.S. Smelting, American, Contl. Can., Allied Chemical and Dupont.

Weakness in Simmons was due to selling of stock to obtain cash to pay taxes in settlement of an estate.

BROKERS' OPINIONS.

C. D. Barney: "We would take advantage of any minor technical rallies to lighten short term and intermediate speculative committments."

J. Muir: "Rails, since the passage of the pension law, have apparently been relegated to a position analagous to that of the utilities, lacking in speculative incentive and we believe may be profitably liquidated during the periods of strength."

Toronto, July 23:

McIntyre.

McIntyre's $2.00 dividend more than twice earned.

Dome.

Dome earnings suggest larger bonus payments.

Lake Shore.

Lake Shore completes a very progressive and profitable year.

Capital Rouyn.

The company has found it necessary to call a further meeting to confirm rearrangements of capital.

Astoria Rouyn.

150 sludge assays run from core in present drilling. Goods values returned from former drill and good deal of interest is centered on the present assays.

Halcrow Swayze.

Report to be made public in two weeks will be optimistic. Company being financed by Bobjo. Surface work had indicated the existence of payable ore. Manitoba and Eastern owns a block of Halcrow Swayze.

Livestock-Produce Quotations

TORONTO CHEESE

TORONTO, July 23 (C.P.) — The Toronto wholesale cheese market was quiet to-day with dealers buying large, colored, paraffined and government grades at 10½c.

Wholesalers offered cheese to retailers at the following prices: New large, 11¾c; twins, 12c; triplets, 12¼c; old large, 17½c; twins 17¾c; triplets, 18c; medium large, 15½c; twins 15¾c; triplets 16c.

ONTARIO HOG PRICES.

TORONTO, July 23 (CP)—Bacon hog prices at market points were weak today with Stratford showing a loss of 40 cents, while other levels were barely steady. Today's prices: Stratford, $8.60; Peterborough, $8.50; Hull, Que., $9.00; London, $8.60; Kitchener, $8.60; Brantford, $8.65.

TORONTO LIVESTOCK.

TORONTO, July 23 (CP).—After an unsettled opening, lamb prices slumped badly on the Toronto Livestock Market this afternoon and sales were down from 50 cents to $1.00 from last week's close. Calves showed the only gain of the day, advancing 50 cents on top grades. Hogs continued unsettled while sheep held steady.

Cattle trading slowed up considerably and it looked like last week's 800-head holdover would be increased greatly unless trading picked up in the late afternoon. Prices on morning and early afternoon sales were steady with last Thursday's close.

Receipts as reported by the Dominion Livestock Branch were: Cattle, 3,160; calves, 630; hogs, 1,090; sheep and lambs, 1,880.

Good and choice weighty steers ranged from $5.00 to $5.75 while common sold down to $3.50. Butcher cattle sold from $3.00 to $4.60 with a few at $4.75. Good cows went up to $2.75 while fed calves ranged from $4.75 to $6.25 with two at $6.50. No store cattle were sold.

Good veal calves sold 50 cents higher at $4.50 to $4.75, but common barley held steady at $2.50. Lambs evened the day's loss and gain count by losing 50 cents to $1.00 at $7.00 for choice. Culls and bucks sold from $5.00 to $6.00. Sheep held steady at $2.50 for good, light ewes.

Though packers' bids were 10 cents higher than their morning levels, the hog division remained unsettled. This afternoon's bids were at $8.60 f.o.b. for bacons, $8.95 off truck and $9.35 off car.

LIVESTOCK QUOTATIONS.

Steers up to 1,050 lbs., good and choice, $4.50 to $4.75; medium, $3.75 to $4.25; common, $3.25 to $3.50.

Steers over 1,050 lbs., good and choice, $5.25 to $5.75; medium, $4.50 to $5.00; common, $3.50 to $4.50.

Heifers, good and choice, $4.50 to $4.75; medium, $3.75 to $4.25; common, $2.50 to $3.50.

Fed calves, good and choice, $6.00 to $6.50; common and medium, $4.75 to $5.75.

Cows, good, $2.50 to $2.75; medium, $2.00 to $2.25; common, $1.50 to $2.00.

Canners and cutters, $1.00 to $1.25.

Bulls, good, $2.75 to $2.85; common, $2.25 to $2.50.

Stocker and feeder steers, good, $2.75 to $3.50; common, $2.25 to $2.75.

Milkers and springers, $20 to $35.

Calves, good and choice, $4.50 to $5.00; common and medium, $3.00 to $4.25; grassers, $2.50 to $2.75.

Sheep, good, light, $2.00 to $2.50; heavies, $1.50 to $2.00; culls, $1.00.

Lambs, good, $7.00; medium, $6.50 to $7.00; bucks, $5.00 to $6.00; culls, $5.00.

TORONTO POULTRY.

TORONTO, July 23 (C.P.) — Wholesale prices on live "A" grade poultry, as supplied by the United Farmers' Co-operative Co., here to-day were:

Spring chickens, over 5 lb., 18c lb.; 4½ to 5 lb., 16c; 4 to 4½ lb., 14c; 3½ to 4 lbs., 12; 2½ to 3½ lb., 10c; broilers, 1¾ to 2½ lb., 10c; hens, over 5 lb., 11c; 4 to 5 lb., 10c; 3½ to 4 lb., 9c; 3 to 3½ lb., 8c; old roosters, 6c.

FRUITS AND VEGETABLES.

TORONTO, July 23 (C.P.) — Wholesale prices on fruit and vegetables as supplied by White and Co., here to-day were:

New messina lemons, No. 1, case $5.25; No. 2, case $5; mercantiles, case $4; California lemons, cases of 300 and 360, $5; California oranges, (Valences) case $5.25; to $5.75; California grapefruit, case $4.75 to $5.50.

Spinach, bushel 50c; Canadian green peas, 11 qt. basket, 75c; Canadian wax and green beans, 11 qt. basket 25c; Canadian raspberries, pint 8 to 10c; quart 16 to 17c; Canadian carrots, doz., 25c; Canadian cabbage, doz., 20c; Canadian green onions, doz., 15c; Canadian hothouse tomatoes, 11 qt. basket, $1.50 to $1.75; Leamington outdoor tomatoes, 11 qt. basket at $1 to $1.15; No. 2 qt. basket 35 to 50c; Canadian cauliflower, hamper 85 to $1.

Canadian head lettuce, 36-head box, 85c to $1; new potatoes, bushel, 75c; 90-pound bag, $1.10; blueberries, $1.50 to $1.75, according to quality.

TORONTO PRODUCE.

TORONTO, July 23 (C.P.) — Wholesale prices on produce delivered at Toronto as supplied by the United Farmers' Co-operative Co., here to-day were: Grade "A" large, doz. 18c; Grade "A" medium, doz. 17c; Grade "B" doz. 16c; Grade "C" doz. 15c; churning cream, No. 1 lb. 18c; No. 2 lb. 16c; butter No 1 solids, lb. 18½c; No. 2 solids lb 18c.

Ontario Cobbler potatoes, bag. 75c

You will find many things in the Classified Ads of The Examiner

ONTARIO HALTS FURTHER LOANS

(Continued from Page 1)

answer was the government was not buying supplies and the government had not delegated the activity to anyone.

Municipalities Mislead

Notwithstanding this, said Mr. Croll, the central supply warehouse in its letters and price lists to municipalities said it was operating under the approval of the Ontario Government and municipalities were led to believe the government expected them to deal through this agency. Mr. Croll said as mayor of Windsor he had refused to buy relief supplies in this way but other municipalities had been under the impression they would receive better treatment from the government if they did.

"We have been accused of making false charges on the platform," said Mr. Hepburn. "Here is one we have substantiated as soon as we got on the inside. We have shown the government has been in collusion with this man Sparks, of customs probe fame, an offensive Tory, aiding him to have this business to himself and carry on mass buying in competition with local merchants at a time when the Stevens committee at Ottawa has been showing the evils of that practice."

"There was no justification for the warehouse at all except to supply a sinecure for these two men," (Sparks and Learie) said Mr. Croll.

The first loan of $10,000 was made under the guise of unemployment relief act on Feb. 17, 1933, said Mr. Croll but investigation showed this act had not received Royal assent until April of that year. He declared the government in any case had no right to loan money to an agency to compete with taxpayers.

Chain Store Practises.

The warehouse, he added, had connections with certain industries and obtained goods at low prices at times which it offered as "loss leaders" follow the practice used by some department and chain stores.

On other lines its prices were high and on the whole he had found the prices were no lower than municipal officials could have secured by dealing with local merchants.

An objectionable feature of the business, said Mr. Croll, was that municipalities were induced to buy whole lines of clothing of the same type. This branded the people who received it as recipients of relief because they were required to wear the same clothes.

The government would secure repayment of the $20,000 loan if it were necessary to seize the goods on hands, said Mr. Croll. While the former government had obtained no collateral for the loan he had already obtained possession of warehouse receipts. The partnership would be permitted to dispose of the goods on hand but would get no more business from relief orders.

Tennis Results

TORONTO, July 23 (CP).—Canadian Tennis Championship results:

Women's Singles, first round:—Doreen Kenny, Smith's Falls, Ont., defeated Mrs. J. D. Jennison, Toronto, 6-2, 6-0; Mrs. O. G. Gray, Toronto, defeated Mrs. G. R. Wadden, Toronto, 6-2, 6-2; Mrs. Catherine Rose, Los Angeles, defeated M. L. Carre, Toronto, 6-1, 6-0; Clara Ehman, Regina, won by default over Mrs. H. B. Smith, Toronto; Mrs. E. F. Coke, Toronto, defeated Mrs. L. C. Russell, Toronto, 6-0, 6-2.

Diana Pope, London, Ont., defeated Mrs. W. R. Walton, Toronto, 6-4, 3-6, 6-3; M. Best, Smith's Falls, defeated M. Hendry, Toronto, 6-1, 6-1.

A TRADE?

COLUMBUS, O., July 23.—(A.P.)—Gang Leader John Dillinger's former "Trigger Man," Harry Pierpont, said to-day:

"I might be glad to trade places with him," when informed of the slaying by Federal agents of the notorious desperado.

Awaiting in Ohio penitentiary the outcome of an appeal to the State Supreme Court of his sentence of death for the killing of Sheriff Jess Sarber, Pierpont also expressed some doubt that Dillinger had been killed.

"That might be so and it might not," he said. "I heard Johnny was killed several weeks ago."

Pierpont and Charles Makley drew death sentences for the killing of Sarber at the Allen county jail in Lima, O., last October 12. They slew the sheriff in freeing Dillinger, then held as a bank robbery suspect. Russell Clark, another member of the gang that invaded the jail and freed its chief, is serving life sentence.

GOOD GOLD PRODUCTION

BARKERVILLE, B.C., July 23.—(Special) — Monthly reports from the Cariboo Gold Quartz property gives a gold production for the month of May amounting to seven hundred and thirty ounces of the yellow metal. This recovery was all made from development ore as the management has not yet started to stope and is looked upon as a very satisfactory showing under the circumstances.

Ore values are not changed in any appreciable extent from former months and considerable developed ore has been added to the blocked out reserves.

PACIFIC COAST STRIKERS VOTING ON ARBITRATION

SAN FRANCISCO, July 23.—(AP)—Striking Pacific Coast Longshoremen, whose 76-day-old dispute flared to a climax with the sympathetic mass walkout of union labor here, voted today on whether to accept arbitration of all issues.

Representatives of President Roosevelt's National Longshore Board sped by aeroplane all along the coast to deliver ballots at the various ports and supervise the voting.

Louis Boch, secretary of the president's board, said the result of the election should be known by tomorrow night at the latest. If the arbitration proposal carries, as predicted by even extremist leaders of the strikes, it is expected the Longshoremen will return to work.

"There is nothing left to do but submit", said Harry Bridges, militant strike leader here, who had previously insisted the demand for union control of hiring agencies should be granted outright.

BIGGER U. S. AIR FLEET APPROVED

War Department Committee Urges 1,000 New Planes Immediately.

NEXT WAR IN CLOUDS.

WASHINGTON, July 23 (A.P.).—The United States read with eagerness to-day a report of the War Department's special committee urging an army air corps second to none.

Secretary of War George Dern placed his stamp of approval on the report, which asked quick addition of 1,000 new planes to bring the corps' strength to 2,320. The report was made by a committee headed by Newton D. Baker, former Secretary of War.

"The next great war," it warned, "is likely to begin with engagements between opposing aircraft, either sea-based or land-based, and early aerial supremacy is quite likely to be an important factor."

The board opposed a unified air force as a "serious error" and uneconomical; blamed Congress for not supplying more funds to the army air corps; praised "the young officers who carried the air mail," but implied criticism of their equipment and training.

James Doolittle, famous flyer, fyled a minority report urging a unified air force.

"Another Whitewash."

MIDDLESBURG, Va., July 23. — (A.P.).—Brigadier-General William Mitchell, retired, commander of the United States air force during the Great War, denounced the Baker board's report on aviation to-day as "just another whitewash."

"This report is about what you could expect of a board packed with army men, who know nothing of, and want to know nothing of, aviation," Mitchell said.

"The United States is about 15 years behind the world now in aviation, and as long as the air force is saddled with army generals who do not want to understand what aeroplanes can do in war, and aviation speculators hungry for profits, little can be done to improve our position."

Lilac Bush Murder Inquest Set Tuesday

TORONTO, July 23.—(OP)— Inquest into the death of Mrs. Viola Thompson, whose scratched and apparently assaulted body was found hidden in a lilac bush in North Toronto, will start tomorrow it was known here today.

Chief Coroner Dr. M. M. Crawford said last night he planned to follow "what is considered old fashioned procedure."

"After the evidence has been adduced which officially establishes the identity, the hearing will be adjourned for a week or longer if necessary to allow the police to complete their investigation."

AUSSIES HOLD 383 ADVANTAGE OVER ENGLAND

Home Team Compiles 188 for Four Wickets at Close of To-day's Play.

A'S FAVORED TO WIN.

LEEDS, Engand, July 3. — (C. P. Cable)—Facing a first innings' deficit of 384 runs, England had painstakingly compiled 188 runs for loss of four wickets at the close of play today in the fourth test cricket match of the season.

Australia earlier had been dismissed for 584 runs in reply to Englands first innings total of 200. The Australians were in the driver's seat as the three-quarter mark was reached in the match which may be decisive, the teams having been on even terms in the first three games.

With a very fast wicket, England had little trouble ending the Australian innings today but the damage had been done. Don Bradman carried his score to 304 runs, only 30 below his own test match record, and England had a staggering handicap when they went in to bat just before lunch.

The Englishmen batted most cautiously for the remainder of the day, runs coming at a funeral rate for the most part. Captain R. E. S. Wyatt posted 44 before he lost his wicket and C. F. Walter was good for 45.

Don Bradman hurt his leg in the field and was out of the game. it was not known how long the injury would keep him out of play.

2 FIREMEN DEAD FOUR MISSING BOAT EXPLOSION

to the hold searching for survivors and was trapped by flames which enveloped the ship immediately after the explosion.

Russell was taken to hospital suffering from burns. Fireman W. Jodrell received serious injuries when he rescued Leon Price and Buck Sedgwick from the hold.

« « « News and Current Events of the World As Seen by the Cameraman » » »

Where Hindenburg Is Reported Ailing

President von Hindenburg's villa at Neudeck, East Prussia, shown above, where the aged field-marshal has been recuperating from a long illness, virtually has become Germany's unofficial "capitol", to which even Chancellor Adolf Hitler must come to obtain approval for his actions. Recently the sky has swarmed with aeroplanes carrying government officials desiring to lay their cases before the Reich's chief executive, Hitler journeyed fruitlessly to the Von Hindenburg villa, when he sought to obtain Hindenburg's consent to oust Von Papen as vice-chancellor.

Did Somebody Say It Was Hot?

"Is it hot enough for you?" Or, has somebody asked that question before? At any rate, the heat wave that brought widespread suffering doesn't mean a thing to this little fellow who is enjoying it.

Threaten General Strike As Result of Rioting.

Threat of a general strike in at least two Pacific coast cities, San Francisco, Calif., and Portland, Oregon, is the outcome of serious rioting along the docks and piers of San Francisco where longshoremen have been on strike for nearly two months. Violent rioting broke out a few days ago and police were inadequate to cope with the rioters. A hurry call was put in and the militia was called out with orders to shoot into the crowd, if necessary. As a result, at least three were killed and scores wounded. The above shows, TOP, helmeted policemen, wearing gas masks, running through clouds of their own tear gas, chasing pickets; BELOW—Two strikers that were shot. Even the firemen were called out to fight fires set by strikers.

Dr. Samuel Rabinovitch, who was forced to resign from Notre Dame hospital, in Montreal, was welcomed by his brother, Dr. Jacob Rabinovitch, at Israelzim hospital in New York. Dr. Samuel Rabinovitch charges that the staff "strike" in Montreal against him was a manifestation of anti-semitic persecution.

Sharp Roman Catholic protests following reports that Michael Cardinal von Faulhaber, archbishop of Munich, was being detained by Nazi forces who are waging an anti-Catholic, anti-Jewish campaign there. Reports were denied.

Wants Baer In Italy

FRANCESCO CAMPBELL

A return match for the world's heavyweight championship between Max Baer and Primo Carnera is sought for Italy by Count Francesco Campbello, above. The count is in New York where he has been investigating various phases of the bout in which Carnera lost the title.

Survives As a Private Yacht

New York City, world's largest port ,is having a visit from a transatlantic barkentine for first time in years. Hussar IV., world's biggest sailing vessel, comes in from Europe flying the flag of her new owner, Edward F. Hutton, who will use her as a private yacht. Mr. Hutton's wife inherited the millions of C. W. Post, breakfast food manufacturer.

Tory Leader?

MAYOR WM. J. STEWART

Rumor has it that Hon. George S. Henry, leader of the Ontario Conservative party and until last election premier of the province, will resign the leadership of the party. Early reports stated that J. Earl Lawson of Toronto would succeed, but these were later scouted and the name of Mayor Wm. J. Stewart of Toronto has been mentioned as possible successor.

Named Jap Premier

ADMIRAL OKADA

Japan's reply to the world in the forthcoming 1934 naval parley was given with the appointment of Admiral Keisuke Okada, above, former minister of navy, to form a new cabinet succeeding the Saito government which has resigned. After the Manchurian crisis last year, the sabre-rating cabinet of Gen. Hayashi gave way to the calmer Saito ministry. He is already in difficulties in forming his cabinet.

Fillers

King Congratulates Cricket Winners

The triumph of England in the second cricket test match against Australia was popular with more than 30,00 people who went into a frenzy of joy as the game ended. It was enthusiastically received by the King, who is seen here shaking hands with Wyatt, the British captain, and the other members of the victorious English team.

Economic "Dictator"

DR. KURT SCHMITT

The first attempt to unravel the economic crisis in Germany after the reecnt Nazi purging resulted in the vesting of Dr. Kurt Schmitt, Reich minister of economics, shown here, with unlimited power to reorganize the nation's trade and punish anyone disobeying orders.

Prince George is to be president of the Royal Agricultural Society of Britain.

Four Danish explorers who went to Vatna Jokull Crater in Iceland to investigate the recent eruptions were snowbound for a week, and when they arrived smoke was still rising 2000 feet from the crater.

Santiago, Chile, will hold an education exposition in connection with the Second Inter-American Conference on Education in September.

Prince Philip of Hesse

Here is the man who last week sounded a warning that war was brewing in Europe and that Germany would sell her country dearly. He also appealed to France to stop the impending conflict before it started. It is whispered that Hesse has been selected, on advice of Mussolini of Italy, to succeed President von Hindenburg on the latter's death, expected almost any day. Philip's wife is Princess Mafalda of Italy. Hesse succeeded to the post vacated when Roehm, Hitler aide, was executed in the recent "blood purge."

English Beauty Stricken With Paralysis

Ida Lupino, recent Hollywood import from England, is one of latest victims of infantile paralysis in Los Angeles, where prevalence of the dreaded disease is near epidemic proportions. Her condition, however, is declared not to be serious.

Ice-Breaker Leaves To Open Summer Navigation In Hudson Straits

In a few days the ice-breaker C.G.S. N.B. McLean will set out from Quebec for Hudson Straits to open navigation through to Churchill for the summer. She will remain there until the freeze-up this fall. All along the straits lights and short-wave radio stations have been established to protect shipping on this route from Europe to middle Canada. The N. B. McLean, under the command of Capt. W. J. Balcom, carries full radio equipment. Only one serious casualty has occurred since the opening of navigation along the Hudson Straits route. That was in 1932 when the S.S. Brightfan struck an iceberg. The crew was rescued by the N.B. McLean, shown above at LEFT. At RIGHT is seen a radio operator at work in one of the outpost station along the straits.

DON'T FORGET
HIAWATHA
REGATTA
WEDNESDAY, JULY 25th
2d-21-23-6306

The Peterborough Examiner

PETERBOROUGH, ONTARIO, CANADA, MONDAY, JULY 23, 1934

SUPERFLUOUS HAIR
Permanently removed by ELECTROLYSIS. All skin disease successfully treated. Facial and Scalp Massages.
ANNE GRAHAM LOGAN
Dermatologist
(Formerly of Hiscott Institute)
12 Years Experience
118½ HUNTER W. PHONE 3102

BIRTH

FINNEY—On Saturday, July 21, 1934, to Mr. and Mrs. H. L. Finney, 343½ George Street a daughter (Alma Joy).

Byrd Is Feared Lost In Antarctic

DO YOU KNOW?--THAT

1847 ROGERS BROS. and WM. ROGERS and SON SILVERPLATE ADVANCES AUGUST 1st

Until Then the Below Prices Will Prevail Here on These Patterns:

OLD COLONY-CROMWELL-AMBASSADOR

And others. Buy now---fill in your extra pieces before the price increase.

1847 ROGERS BROS.

SPOONS—
Tea Spoons, Coffee Spoons, dozen 6.50
Dessert Spoons, Table Spoons, Soup Spoons (round bowl), Cream Soup Spoons, Bouillon Spoons, dozen $13
Grapefruit or Orange Spoons, dozen $12
Serving Spoons—Set of 2—Set ... $5
FORKS—
Dinner or Dessert, Individual Salad, dozen $13
SERVING PIECES—
Large Berry or Serving, each ... $3
Sugar Spoon, Butter Knife, each.. $1
Cold Meat or Serving Fork, each 1.25
Sugar Tongs, Pickle Fork, Jelly Servers, eanh 1.50
Cream Ladle, each 2.50
Gravy Ladle, Pierced Round Server, each $3
Pie or Ice-cream Server, H.H., each 3.50
KNIVES—
Butter Spreaders, dozen $12

BABY SETS—
Baby Spoon, Baby Fork (straight handle), each $1
Child's Flat Knife, Fork and Spoon, each $3
Child's Hollow Handle Knife, Steel Fork and Spoon, each 3.50
KNIVES (Hollow Handle)—
Dinner or Dessert, Regular Mirror Stainless, dozen $24
Fruit, Mirror Stainless, not Her Majesty, dozen $22
Salad or Buffet Mirror, Stainless, dozen $22
KNIVES—
Dinner, Mirror Stainless, S.H., dozen $15
Dessert or Luncheon, S. H., Mirror Stainless, not Her Majesty or Silhouette, dozen $15
CARVING SETS—
Large 3-Piece Knife, Fork, and Steel, Set .. 17.50
2-Piece — Game Carver, set 12.50
3-Piece Game Carver, set $13

WM. ROGERS AND SON

Tea Spoons, dozen $3

IN LINED BOXES (Sets of Six)
Bouillon Spoons ... 3.25
Butter Spreaders .. 3.25
Coffee Spoons 1.50
Ice - cream Forks, Orange or Grapefruit Spoons $3
Salad Forks, Individual. 3.50

Child's Knife, Fork and Spoon. $2
Baby Spoon 50c
Round Server, or Serving Spoon ..... Berry $2
Butter Knife or Server 60c

Dessert Spoons, Table Spoons, Viande Forks, Dinner Forks, Luncheon or Dessert Forks, dozen $6
Serving or Cold Meat Fork, Sauce or Cream Ladle.. 1.50
Pierced Dessert Server 2.50
Gravy Ladle 1.75
Jelly Server 1.25
Sugar Spoon 60c
Dinner and Luncheon Knives, Hollow Handle, Stainless, dozen $20
Dinner and Luncheon Knives, Solid Handle, Stainless, dozen $10

WARNE BROS.
349 George St DIAMOND HALL Phone 880

LOCALS

LAKEVALE PRESBYTERIAN CHURCH

Fowlers Corners, will hold its annual Raspberry Social on Wednesday, August 1st, followed by a good program. Further announcement. 1d,19,6328

REGENT TAXI

Daily passenger and parcel service to Lakefield from C.N.R. station at 5.15 p.m. Passengers 50c, parcels 25c. 'Phone 61. 1d.19,3678

LEARN TO SWIM.

Special Swimming Lessons for Boys 8 years of age and over at the Y.M.C.A. — 10 Lessons for $1.00. Small Groups Individual Instruction. 2d-19-6312

GARDEN PARTY

At St. James5' Church, Emily (Boate's Church), Wednesday, July 25—Ham and Salads. Good Program featuring "Mother's Moment," a Play, Mark Street United Church. Admission 35c and 20c. 2d-19-3859

REFRESH YOURSELF.

Men! Take advantage daily of Shower and Swim Privileges at the Y.M.C.A. Membership to October 1st, $2.00. Swimming instruction by appointment. 2d-19-6313

CARD OF THANKS

Mr. and Mrs. W. Hewie wish to thank the attending doctors, Fire Department, Canadian Woollens, Mrs. J. C. Harrison, Mr. Percy Harrison ,friends and neighbors for kindness and floral tributes in their recent bereavement.

LAKEFIELD AND STONEY LAKE SERVICE.

Steamers will leave Lakefield for Stoney Lake points at 9 a.m.-5.25 p.m. on arrival of taxi leaving Peterborough at 8.30 a.m. and 5.05 p.m. and will return to Lakefield 3.30 p.m. Reduced rates. For information 'phone 548, or write Stoney Lake Navigation Co., 434 Park Street.

M.W.F.-Sept. 1-6189

FIELD DAY AT ROSENEATH

The second annual Field Day Wednesday, July 25, under auspices of the Roseneath Agricultural Society consisting of horse racing, baseball, softball and tug of war. Concert and dance at night. (Signed) F. J. Slade, president, E. W. Varcoe, secretary. Admission to grounds 25c, cars 10c; children under 12 free. 1d,19,6323

MONSTER MASS MEETING

(Special Speaker)

At U.W.F., 176½ Simcoe street, Tuesday, July 24, at 8 p.m. Delegates and volunteers to be appointed for Ontario hunger march. Your wives and children, Mr. Unemployed Man, expect you to act in their interest, as they know no body else will. So be sure to be there ready for action. 1d,19,6327

SHERIFF'S SALE OF LANDS

County of Peterborough

To Wit:

Under and by virtue of a Writ of Ven. Ex issued out of the Supreme Court of Ontario and to me directed against the lands and tenements of James B. Brown at the suit of J. Raymond Paquette, I have seized and offered for sale by public auction at the Court House, in the City of Peterborough, on Friday, the 27th day of July, 1934, at the hour of ten o'clock in the forenoon, all the right, title interest and equity of redemption of the above named defendant, James B. Brown, in, to and out of the following' described lands and premises:

All and singular that certain parcel or tract of land and premises situate lying and being in the City of Peterborough in the County of Peterborough and Province of Ontario and being composed of Lot No. 42 according to registered plan No. 115 for the said City of Peterborough.

F. J. A. Hall,
Sheriff, County of Peterborough,
Dated at Peterborough. this 19th day of July 1934.

1 d.19,6326

PUBLIC WORKS CONTRACTS.

OTTAWA, July 23.—(C.P.)—Two additional contracts under the public works program have been recommended by Hon. H. A. Stewart, Minister of Public Works.

Asbestos, P.Q.—Public building—Henri Levasseur of Victoriaville, P. Q., about $17,850.

Port Burwell, Ont.—Sheet pile revetment wall—Farely and Grand, Ottawa, about $12,953.

Vancouver—J. Y. McCarter, of Vancouver, has been chosen architect for the public building in that city.

RELIABLE PRINTING
no order too small

MAIN STREET TOPICS

Jabs and Jottings as Picked Up by an Examiner Reporter.

$800 IS NEEDED

The Chamber of Commerce in its annual appeal for contributions to its activity fund is meeting with a favorable response from the general public. The directors are quietly canvassing leading firms, merchants and citizens, and wish to acknowledge receipt of substantial cheques from Canadian Department Stores, the Peterboro-Toronto Transport Co., Canadian Nashua Paper Co., Silverwood's Peterboro Dairy and others. It is necessary to collect around $800 by this method of voluntary contributions to carry on, and the directors feel that with the encouragement already shown the objective will be realized.

EARLY CLOSING PROPOSED

Compulsory closing of groceries and butcher shops at 12.30 o'clock noon each Wednesday during the months of June, July and August is sought in petitions that will be considered by the council at a special meeting Tuesday evening at 7.30 o'clock.

FIRE IN LUMBER YARD.

Fire Chief George Gimblett is investigating a blaze which occurred at the McDonald Lumber Company yesterday noon in the belief that it was started by children playing with matches. The full equipment of the Department was rushed to the scene and managed to confine the blaze to a pile of shingles, little damage resulting.

BIRTH

HENDERSON—At Nicholls Hospital. Sunday, July 22, 1934, to Mr. and Mrs. E. Henderson, (nee Grace Ingram) 664 Downie street, a son.

DIED

DWYER—In Peterborough on Sunday, July 15, 1934, William Dwyer, formerly of Dummer township. Deceased in his 87th year and survived by six sons and two daughters.

HOUSEHOLD HELP?

A small Want Ad at small cost is the answer.
Phone 1600

TRAIL TO BYRD'S ISOLATED CAMP IS LOST IN SNOW

Tractor Party Out to Bring Chief Back, Find Flags Gone 50 Miles Out.

CONCERN GROWS.

LITTLE AMERICA, Antarctica, July 23.—(AP)—Grave concern for the safety of Rear Admiral Richard E. Byrd was felt today. The trail leading to his lonely weather observation outpost was lost.

A tractor party which set out Friday to bring him back to the main base reported it could not pick up the trail.

The group was 50 miles out on the 123-mile run. Orange flags with which the route had been marked could not be found past that point, the relief party reported yesterday. Byrd followed the trail four months ago to take up his lonely sentinel duty.

Dr. Thomas C. Poultry, in charge of the group, said the party had battled in bitter weather to reach the 50-mile station. Temperatures ranged from 50 to 71 degrees below zero.

The expedition travelled 130 nautical miles to attain the 50 nautical miles, Dr. Poultry reported, zigzagging back and forth over the ice barriers.

A nest of deep crevasses lies ahead. Members of the group had been sleepless since 5.30 a.m., Friday.

SMASHING BLOW DEALT AT CRIME

U. S. Officials Highly Elated at Dillinger's Death—Rest of Gang Next.

NO OFFICER GETS REWARD.

WASHINGTON, July 23.—(A.P.)—The United States' government to-day hailed John Dillinger's end as one of the most smashing blows ever delivered at crime in the United States.

It vowed that the man-hunt would never cease until it punishes all members of the Dillinger mob and anyone who ever gave them any aid, comfort or assistance."

Attorney General Homer S. Cummings, told of the killing of the deperado, said: "The news is exceedingly gratifying as well as reassuring."

It appeared likely that no one would receive the $10,000 reward that the Federal government, striving to wipe out organized crime, had offered for Dillinger's capture.

Department of Justice agents, who predominated in the law force that waited outside a Chicago movie theatre and shot the desperado down as he emerged, are not permitted to accept rewards.

The government, however, offered $5,000 for information leading to the apprehension of Dillinger. It remained to be seen whether the tip that Dillinger was to attend the movies came from a private citizen eligible for this reward.

The flash that Dillinger's career was over came to the Department of Justice last night even as he breathed his last.

J. Edgar Hoover, chief of the Bureau of Investigation, who had directed the hunt from Washington, received over the long distance telephone the terse message:

"Dillinger is mortally wounded and will be dead in four or five minutes."

Not Telling

Lights blazed in the Department of Justice building, which had been darkened. Hoover, jubilant, hurried to his office and received newspapermen.

Asked who fired the fatal shot: "We can't say," he said, "that's a trade secret. We don't want to put our man on the spot."

"Simply a rat," was Hoover's summary of Dillinger. "He was man of the worst imaginable type. His courage was of the type that required a brace of guns to keep it up.

"This does not mean the end of the Dillinger case. Anyone who ever gave any of the Dillinger mob any aid ,comfort or assistance will be vigorously prosecuted."

Uppermost in his mind, newsmen believed, was George "Baby Face" Nelson, whom the Department has named as the murderer of Special Agent W. Carter Baum in a brush with the Dillinger gang in a Wisconsin woods last April.

Jockey Threatened

JOHNNY GILBERT

Under guard by federal agents after receiving a kidnap threat, Johnny Gilbert, above, ace jockey who rode the most winning horses past the judges stand in 1932, is reported in hiding at the Saratoga Springs, N.Y., home of Samuel Riddle, turf millionaire.

TRUCK HITS CAR TWO ARE INJURED

Campbellford Couple Narrowly Escape Serious Injury Near Trent River.

NO SERIOUS DAMAGE.

(Staff Correspondent)

CAMPBELLFORD, July 3.—Hurled from their roadster when it was struck by a motor truck on the Trent River Road near Woodlands cheese factory at 10 o'clock this morning, Mr. and Mrs. Richard Ramsden of Campbellford narrowly escaped serious injury, emerging from the crash with a few bruises and a severe shock.

They were returning from a week end visit to their son, Roy Ramsden at Kawartha Lake, when a truck of the Holdcroft Construction Company, who have the contract of the new provincial highway between here and Havelock, is reported to have swung out of a side road, hitting the roadster, and turning it around in the opposite direction to which it was going.

The truck approached the new highway from the west on the second concession north of Woodland cheese factory, and according to information received here the driver was watching for traffic coming from the south. It was said that he did not notice the Ramsden roadster, going south, until it was almost in front of the truck at the intersection.

A local doctor returning from the lakes rendered first aid. Mrs. Ramsden had difficulty in breathing for a short time after the accident, and with her husband suffered nothing more than bruises from their painful experience. Mr. Ramsden was one of the citizens who attempted the rescue of Dougas Haig, the Campbellford boy who was drowned here last Wednesday morning.

Week-end Deaths

Chicago.—John Dillinger, notorious outlaw who has been credited with almost countless crimes, robberies and murders; slain by Department of Justice operators.

London.—Christopher Williams, 61, noted portrait and landscape painter.

Berlin.—Senata Soenland, well known German screen star.

Peiping, China.—Prof. Liu Fu, 44, translator of the works of Alexandre Dumas and a Doctor of Letters of the Sorbonne, Paris.

Montclair, N.J.—Dwight Phelps Cruichshank, 90, engaged in New York City's export and import trade for three-quarters of a century.

Guelph, Ont.—Dr. Henry Howitt, 85, specialist in abdominal and spinal surgery.

Two Motorists Hurt Crash At Harmony

OSHAWA, July 23.—Miss Edith MacGregor, 29 Brant Rd., Galt, and S. MacGregor, Lansdowne ave., Gaut, receeived cuts about the face and a severe shaking up late yesterday afternoon when the car in which they were riding hit a telegraph pole and then a tree, a mile east of Harmony on the Kingston Highway.

According to Provincial Traffic Officer J. Purvis, of Bowmanville, who investigated the accident, Miss Edith MacGregor, the driver of the car, lost control of it. Miss M. MacGregor, the third occupant of the car, was uninjured.

DREAD TYPHOID FEVER FOLLOWS POLISH FLOODS

Fourth Wall of Water Expected Spreads Terror Over Country—240 Dead.

200,000 DESTITUTE.

By MARYLLA CHRZANOWSKA
Associated Press Foreign Staff

WARSAW, July 23 (A.P.)—Outbreaks of typheid fever in some sections of Poland were reported to-day as drinking water was polluted and 200,000 were estimated nearly destitute because of the floods.

Th threats of a typhoid epidemic throughout the flood area caused apprehension while Warsaw awaited with a fear a fourth flood crest moving from Cracow down the Vistula river.

The known dead already numbered 240 and the lack of drinking water is pressing because the rivers have been polluted by corpses.

The flood waters increased in Warsaw this morning with the passing of the Vistula's third crest toward the Baltic Sea, but, in anticipation of the fourth crest Tuesday evening, the dikes are being strengthend by all th male inhabitants of Warsaw, called by the municipal council to fight for the city.

Levees May Break

Fears were expressed that the levees will not hold if the rains resume. It had rained 12 hours steadily up till 11 a.m.

The Hydrographic Institute of Warsaw announced that the Vistula had reached the highest level in its history.

Food conditions cause worry, although in many places supplies have been cached in the upper stories of houses.

The government is organizing a relief program in the provinces where the sufferers are to be employed rebuilding the bridges and the railroads. The government is also taking steps to rehabilitate the homeless by furnishing house materials at low prices and lowering or remitting taxes.

The government further is organizing an anti-epidemic drive with the aid of the red cross.

POLICE GET CLUE IN COPP DEATH

Seek Woman Who Saw Acquaintance Run From Lane Night of Shooting.

TOLD CLERGYMAN STORY.

TORONTO, July 23 (C.P.).—Toronto police swept into a wide search to-day for a woman who, they learned, had seen a man acquaintance hurry from a lane leading to the rear of the home of Johnnie Copp, shot eight months ago by a cat burglar he attempted to capture.

Copp, former Toronto University football star, died after a long struggle for life. A $5,000 reward has been posted for capture of his slayer.

According to a prominent Toronto clergyman, he was called to the home of a resident and there told by a man of the information which in turn had reached him through a woman acquaintance.

According to the woman's story, "I was passing the lane which leads on to Church Street, near the Copp home. As near as I can judge, it was just the time when Johnnie Copp was shot. As I passed, I heard a bang that sounded like a wooden box falling. Then a man, whom I knew slightly, came running out of the lane, out of breath. He came up to me and spoke, and walked down the street with me. He did not explain where he had been nor what he had been doing, but it was some time afterward before I remarked on the peculiarity of his behavior."

Police are now scouring the city in an effort to find the woman to question her at further length.

Young's Point

Rev. and Mrs. Alfred Arthur and son, John and daughters, Margaret and Frances, of Toronto, are spending a month's vacation with the Rev. and Mrs. E. C. Moore.

Mr. and Mrs. Wm. Louis and party, of Toronto, have returned home after spending an enjoyable vacation camping at Mr. F. M. Young's.

Mr. and Mrs. H. B. Simons and sons, Hilton and Harding, of Peterborough, visited friends in the village on Thursday.

Mr. and Mrs. Graham and daughter, Nancy and son, Jack, also Mr. Harvey Jackson, of Cleveland, Ohio, are enjoying a two weeks' vacation camping on Wilson's Point.

Among those from Selwyn who attended "The Colonels' Maid" at the Lakeview House on Thursday evening were: Mr. and Mrs. Gordon Fitzgerald, Mrs. and Mrs. Marcus Dean Mr. and Mrs. Howard Sanderson, Mr' Gilbert McIlmoyle, Mrs. F. Balsden and sons, Gilbert and Jim; Mr. John Ballard and those from Bridgenorth included Rev. C. C. Miller, Mrs. Len Forsythe, and Miss Loretta MacDougall.

Rev. and Mrs. E. C. Moore, also Rev. and Mrs. Arthur, were visitors to McCracken's Landing on Friday.

Obituary

The death of William Dwyer, a former resident of Dummer township, took place in this city secently. He was in his 87th year.

Mr. Dwyer was well known in the district as a lumberman. For thirty years he served with several different lumber companies in the district earning the nick-name, "Hemlock Bill". In more recent years he took up farming in Dummer and continued until ill health forced his retirement.

He is survived by six sons, George, Harry and Charles, all of Peterborough, Richard and William of British Columbia, and James of Dummer and two daughters, Mrs. Cain Hull and Mrs. Fred Miles, also of Dummer. Two brothers, Robert and Sylvester of Wallace Point, also remain. His wife, formerly Matilda Sanders, predeceased him by twelve years.

500 GUARDS GO TO MINNEAPOLIS

All Police Armed as Convoys Prepare to Protect Truck Drivers.

MARTIAL LAW LOOMS.

MINNEAPOLIS, July 23 (A.P.).—Five hundred guardsmen moved in from the outskirts of the city today, armed to check violence, as police convoys were drawn up to move trucks through the ranks of striking drivers.

The showdown came on the day of the deadline set for the strikers to return to work and be assured permanent employment. The drivers were warned by truck owners that unless they return to-day, other drivers will replace them immediately.

Mayor A. G. Bainbridge said in a public statement armed police were ready to convoy any "necessary trucks" and are "not going to permit themselves to be beaten up if efforts are made to interfere with their demands to do their duty."

One man was dead and 67 others, all but a few suffering police buckshot wounds, were recovering from injuries as the guardsmen swung from their fair grounds to the downtown armory, ready to take steps against any outbreak such as that of last Friday.

Threats of martial law still hung over the city as the employers' advisory Committee assembled for another conference with Federal mediators, while police investigators turned over to the county attorney findings which Captain H. A. Paradeau, captain of detectives, said might prove the basis for criminal syndicalism prosecution against some of those involved in the Friday clash.

GOLD RUSH DAYS ARE RECALLED BY G. A. JORDAN

Lindsay Magistrate Tells Rotary Club of Heroism of Pioneer Prospectors on Coast.

WERE REAL MEN.

Speaker Draws From Rich Store of Personal Experience to Tell of Caribou and Klondyke.

An eloquent tribute to the heroism of the pioneer prospectors and miners of British Columbia was paid by Police Magistrate George A. Jordan of Lindsay to-day in addressing the Peterborough Rotary Club on the subject "The Trail of '98."

Magistrate Jordan spent some time in British Columbia in the days of the Klondyke rush and has a fund of personal experiences from which he was able to draw some most entertaining anecdotes for the benefit of his Rotary audience.

Introduced by Rotarian T. J. Carley, Mr. Jordan began by sketching the career of Sir James Douglas, one of British Columbia's pioneers. He passed on to tell of the California gold rush, the Caribou discoveries and finally the discovery of gold in the Klondyke. He had come intimately into touch with many of the old-timers in the Caribou district and in the Klondyke and declared that these prospectors and miners were real men, who faced suffering and the perils of the wilds unflinchingly and were true to their partners and considerate of women and children. Cabins were always left open, he said, and the travelling prospector was at liberty to make use of their facilities at all times. "This condition continued" said Magistrate Jordan "until some of the civilized people from the East came along to spoil things."

President J. Fred Reed thanked the speaker on behalf of the club. He also expressed Rotary's sympathy to Past President Dr. A. Moir in his bereavement in the death of his brother.

Five Badly Hurt In Montreal Crash

MONTREAL, July 23 (C.P.) — Collision of two cars early to-day near the corner of Atwater and Centre streets resulted in serious injuries to five persons, one of whom was in grave condition.

Alderic Lalonde, 46, driver of one of the cars, was suffering from injuries to the head and internal hurts and was not expected to recover.

Late Want Ads.

CHOICE RASPBERRIES AT DAILY Market Prices. 'Phone 2219M — Brick House, Hartley Avenue. 3d-21-6330A

MUSIC
OF A DISTINCTION UNCOMMON TO PETERBOROUGH
—Special arrangements and original tunes written expressly for BOBBY CLIVE and his Orchestra playing at RYE'S
GREAT NIGHT WEDNESDAY—PRIZES

BROCK STREET SUMMER GARDENS
"Where All the Distric Dances"

All This Week will be an attractive one at this Popular Place of Amusement

To-Night a smart program will be given.
To-Morrow (Tuesday) is Request Night.
Wednesday—Special Waltz Night.
Thursday—Sponsored dance by Girls' and Men's Softball Association.

What you have been asking for

A Professional Dancing Team, booked through the Affiliated Theatrical Offices of America — Wednesday, Thursday and Friday nights throughout each evening.

MORTINEZ AND VIVIENNE

will do the Carioca, Adagio, Tango whirlwind and a sensational Slave Dance. No increase in prices.
Wednesday and Friday Nights—Admission (Gentlemen only) 10c—Dancing 5c.
Thursday—Softball Dance—Admission 25c, including dancing for the night.

LAKEFIELD LAWN SOCIAL AND FOWL SUPPER

Lakefield Inn, Wednesday, July 25

Games and Amusements of All Sorts—Musical Contests—Five Orchestras—Old Time Fiddlers—Guitars—Callers.

Admission and Supper 25c

1d-19-6324.

Maple Leafs Split Double Bill --- Cleveland Indians Regain Third Place

ON HIS WAY—Rust Heinz, Pittsburgh speedboat star, shows how to get across a stretch of water quickly.

MOST COMPLETE SPORT PAGES IN CENTRAL ONTARIO

PETERBOROUGH EXAMINER SPORTS

Read by More than 18,000 Daily — MONDAY, JULY 23, 1934 — Sports Department—Phone 1600

WINNING PAIR—Jockey Mack Garner aboard 1934 "wonder" horse—Cavalcade.

INSIDE THE PADDOCK

BY ART MURRAY

STAMFORD PARK got away to a flying start on Saturday. The weather was just as if it was made to order and the crowd was of large proportions. Live One accounted for the feature event of the afternoon when he managed to stick it out long enough to defeat Spey Crest, Shady Well and several others. By the way, this Spey Crest will win a race right smartly, so don't be afraid to take him. He is the ace of the Wright Stable of Barrie, Ont.

× × ×

Badame has shipped several head to Rockingham Park and expects to do business in a large way. The headliner of the party is Khorasan and he was never in better shape. He will also pay a good price down there as the Americans do not know his worth like we do up here in Canada. A couple of years ago at Baltimore after winning consistently here all summer he paid over thirty dollars on his first start so history may repeat itself. In the same shipment is Muckle Do whom Badame paid a huge price for in Florida last winter but who was unable to win a race at our tracks. This one will find himself before long and the dividend will be awfully sweet.

× × ×

UP AT Stamford we hear that Fort Dearborn is just burning up the track and it won't be long now until he just walks his beat. George Alexandria has Dunlin's Lad back in the same shape as two years ago and that means it will take a mighty shifty sprinter to take his measure. The clever George also has Bushman back under his wing and he can make him do tricks that no other trainer is capable of. One of those races fashioned for Canuck breds at a mile or over should be duck soup for Syndic. This grey flash is as fit as a fiddle right now.

× × ×

George E. Miller who won his last in handy fashion will keep right on winning for a while, so climb on the band waggon, while the band is still playing. The Whitney Stables earnings are away down this year as compared to a year ago. This is due to the foot trouble experienced by the famous Equipoise. It is reported that if Equipoise is unable to return to active training that C. V. Whitney will dispose of his entire turf holdings and retire from the racing game. This would be a calamity as men of his calibre are too scarce already.

× × ×

COLONEL BRADLEY is another owner of a large and powerful stable that is not meeting with nearly the same success as a year ago, but he will get his share before the season closes. It is nearly time for Powder Monkey to wake the boys up again. Stamford will likely be the spot. Norman Charlton has Sweeptrap all primed for a winning effort and no mistakes will be made this time. Old George De Mar who is now twelve years old is acting like a juvenile and do not be surprised if he pops down in front to the tune of about forty dollars. This old fellow is in smart hands and never seems to bow to advancing years.

A veteran tennis star says no one can play tennis and work at the same time. Just wait until that remark is read by all those who tried to lick Fred Perry this year.

Petes Lose Central Loop Lead To Nationals

BELLEVILLE SCORES 3 RUNS IN NINTH INNING SPLURGE TO HUMBLE LOCAL CLAN 8-4

Deyell and Williams Fail to Hurl Best Ball in Starting Mound Roles.

WEIR HOMERS IN 7TH.

Burton Leads Homesters at Bat, Whatley and Murray Rank Next in Order.

	P.	W.	L.	T.
Belleville	14	8	5	1
Petes	14	8	6	0
Kingston	13	5	7	1
Oshawa	13	5	8	0

The Petes were shoved back into second place by an 8-4 licking at the hands of Belleville before more than a thousand excited fans at Riverside Park Saturday. It was another thrilling Belleville-Petes' battle wit'h the score 5-4 going into the ninth. Arangements waxed hot and the umpires took a real riding as the teams fought bitterly for every point, with the breaks going against the locals.

Archie Deyell and Jack Williams were starting twirlers, but neither one pitched his best ball. Deyell went good for five of the first six frames, but alloyed five hits and four runs in the fourth. The Nats got to him for two more hits in the seventh, one a homer by Weir, and a walk and a hit in the eighth. Bill Calladine twirled the last frame but failed to show anything, and Belleville got three more runs off him. Deyell allowed eight hits and one walk, while fanning two. Calladine walked one, gave two hits and struck out one.

Williams was nicked for a total of ten hits, but only in the second and eighth could the Petes get more than a hit an inning. He bore down effectively in the pinches to fan four. The Chief issued two walks and a hit batter, besides having two errors. His teammates booted four more, while the locals only had two misplays but both figured in the scoring.

Burton led the homesters at bat with two singles in three trips. Whatley was next with a triple and single in four, while Murray got two in five. Weir was the big hitter for the winners, smacking out a homer into the bushes in deep centre—the first homer here this year—and a single in four times up. Mills had a double and single in five, and Green conked out a two-bagger.

Murray had eight perfect chances in the field and Konopka seven out of eight. Sig and Batten both made nice catches, and Ash again turned in a grand game at first; Weir, Ford and Green went best for the Nats.

Belleville went out in order the first three innings ,but the Petes to three in the second. Murray singled and moved up on a passed ball. Ash was safe and Murray advanced on Smith's error and both took another sack on Williams' bad throw to first. Burton singled to advance Ash and stole second. Both raced in on Konopka's hit, after Whatley scratched one to third. The Nats got four in the fourth. Utronki singled and took third on Kerr's safe rap, the latter stealing. Both advanced on a fly to centre and Kerr raced in on Mills' double. Mills took third on Weir's hit. The latter stole and Whatley threw high to third to let both runners take another base. Weir got the last run on Scarlett's hit.

Weir Homers in 7th

Foley singled in the third and Whatley tripled in the fourth but both were left stranded. They threatened again in the fifth and sixth but could not score. Weir homered for Belleville in the seventh and the Petes got one in the eighth. Murray beat out a hit and took second on an error. He stole third but was out at the plate, Ash going to first. He took second when Burton was hit, and home on an error. A walk, single by Williams and an error, with Green's double gave the Nats three in the ninth. The Petes got runners to first and third in their half but it was no use. The box score:

Nats Top League

BELLEVILLE

	AB.	R.	H.	PO.	A.	E.
Utronki, rf.	5	1	1	0	0	0
Kerr, 3b.	5	2	1	1	2	0
Green, 2b.	4	0	1	2	2	0
Mills, c.	5	1	2	6	1	1
Smith, 1b.	4	0	0	9	0	3
Weir, cf.	4	2	2	6	0	0
Scarlett, lf.	3	0	1	1	0	0
Blaker*	0	1	0	0	0	0
Darrah, lf.	0	0	0	0	0	0
Ford, ss.	4	0	0	2	2	0
Williams, p.	4	1	2	0	6	2
Totals	38	8	10	27	13	6

*—Hit for Scarlett in 9th.

PETERBOROUGH

	AB.	R.	H.	PO.	A.	E.
Konopka	3	0	1	1	6	1
Batten, 3b.	5	0	1	1	1	0
Foley, cf	5	0	1	3	0	0
Murray, 2b.	5	1	2	4	4	0
Ash, 1b.	5	2	0	12	0	0
Burton, lf.	3	1	2	0	0	0
Hollingsworth, lf..	0	0	0	0	0	0
Whatley, c.	4	0	2	5	1	1
Dallin, rf.	3	0	0	1	0	0
Rose, rf.	1	0	0	0	0	0
Deyell, p.	3	0	0	0	1	0
Calladine, p.	1	0	1	0	0	0
Totals	38	4	10	27	13	2

Score by innings:
Belleville ..... 000 400 103—8
Petes ..... 030 000 010—4

SUMMARY

Stolen bases—Weir, Kerr, Murray, Whatley; left—Belleville, 5; Petes, 10; earned runs—Belleville 3, Petes 0; runs batted in—Green (3), Mills Scarlett, Weir, Kerr, Konopka (2), Whatley; homer—Weir; triple—Whatley; doubles — Mills, Green; hits—off Deyell 8 in 8 innings, Calladine 2 in 1 inning; struck out—by Williams 4, Deyell 2, Calladine 1; walks—off Williams 2, Deyell 1, Calladine 1; hit batsman—by Williams (Burton); passed ball—Mills 1 ;time of game—2.00; umpires—Colling at plate, Johnston on bases.

Somerville Breaks Quebec Golf String

MURRAY BAY Que., July 23.—(C.P.)—To Ross "Sandy" Somerville, it was just another championship but to Quebec's golf enthusiasts it was something else. For when Silent Sandy, only Canadian ever to hold the United States' amateur golf championship, walked off the golf course here Saturday with the Manoir Richelieu Shield in his possession, he ended a string of Quebec victories that has not been broken in the history of the shield play.

For the first time in its seven-year history the shield leaves the province following the silent Scot's victory. Sandy emerged winner over a field of outstanding amateurs in Quebec province and a number of fine Ontario players in 36 holes of medal play with a score of 148, three strokes better than the previous record of 151 set by Gordie Taylor, Montreal, in 1932.

I'll Be Seeing 'Ya'

A fond cheerio, and goodby, Judith Moss of Winnipeg, typifies here the cheerful attitude of the Canadian British Empire Games contingent as they leave the shores of Canada for their invasion of England and the empire games in London next month. They'll be gone for several weeks and when they come back they'll be loaded down with medals and honors—we hope.

BISONS SWAMP BOONE LEAFS IN FIRST GAME OF TWIN 25-3

But Toronto Outfit Stages Comeback to Win Second Tilt at Buffalo 4-1.

WINGS LOSE SIXTH.

(By The Associated Press)

When wilder baseball is made, the International League offers Buffalo Bisons of their circuit as the outfit with the best chance of establishing the new record.

Bisons set the season mark for scoring in the league yesterday by winning the first half a double-header from Toronto 25-3, beating all pitchers who faced them unmercifully for 28 hits. They subsided then and meekly dropped the second game 4-1 as Gene Schott shut them out with five hits.

To complete the Buffalo claim, the season's record for scoring up to yesterday was a 23-0 shut-out scored by Baltimore May 6. On the receiving end was this same Buffalo team. Baltimore's record actually was a trifle more noteworthy inasmuch as it was accomplished in even innings.

Three of the four double headers on the day's schedule were divided but Rochester ran its losing streak to six straight by dropping two to Montreal, 7-6 and 3-2. Ira Smith held the Royals to four hits in the second game, but still it wasn't enough.

Montreal's double victory imperrilled Albany's fourth place position as the Senators divided two games with the league leading Newark Bears, winning the first 5-2 behind Bill Harris' fine pitching, losing the second 8-5 when Fred Muller and Roy Schalk came through with ninth inning homers in a three run rally. Albany now holds Montreal out of fourth place by a single point.

Baltimore and Syracuse trailing the rest of the league, also divided a doubleheader. Johnny Watwood's home run in the ninth gave Syracuse a 4-3 margin in the second game after the Orioles pounded the veteran Fred Fussell out in the first inning of the opener with a four run rally and went on to win 6-1. Woodley Abernathy's homer with two on featured the rally and sewed up the victory for Baltimore.

YESTERDAY'S STARS

(By the Asociated Press)

Joe Moore, Giants — Made four of team's seven hits and scored both runs in 2-1 victory over Reds.

Ed Linke, Senators—Scattered ten hits and fanned six to beat Browns in first start.

Jack Rothrock, Cardinals — Walloped homer, three doubles and single in twin victory over Braves.

Babe Ruth and Sam Byrd, Yankees—Ruth knocked in four runs in first game, Byrd sent home five in second against White Sox.

Adolph Camilli, Phillies — Doubled in 12th to drive in run that beat Cubs 6-5.

Bill Dietrich, Athletics, and Hank Greenburg, Tigers—Former held runs and batted in four in second game.

Johnny Babich and Al Lopez, Dodgers — Babich outpitched Larry French to take first clash, Lopez drove home four runs in second.

Joe Vosmick, Indians—Knocked in four runs in double triumph over Red Sox, hitting two doubles and single.

DOUBLE WIN OVER RED SOX HELPS CAUSE

Indians, Smarting Under Panning of Press and Fans Alike, Stage Great Comeback.

TIGERS BREAK DOUBLE.

Ruth Returns by Smacking 16th Homer and Starting Yanks Off to Twin Win.

By HUGH S. FULLERTON
(Associated Press Sports Writer)

The criticisms of Walter Johnson's managerial actions which poured forth from the baseball writers and fans when Cleveland was in a losing streak a couple of weeks ago, seem to have been just the stimulus that was needed to send the Indians flying back into the midst of the American League pennant race.

In the past week the Indians rallied from the attacks, won four games in a row, dropped one tough one, then smashed their way back into third place yesterday with a double triumph over Boston Red Sox. With Mel Harder taking care of things on the Hill, giving six hits for his 10th victor, the Tribe won the opener 4-2. The second game was tougher but Cleveland rallied for four runs in the third and after the Sox had tied it up in the eighth Sam Rice smacked a pinch hit to drive in the odd run in a 6-5 triumph.

The double victory still left the big train's team far behind the pace setters as the second-place Yankees celebrated Babe Ruth's return to action by walloping the White Sox twice, 8-2 and 15-2 while Detroit's pace setters split a twin bill with the Athletics.

Ruth, who was supposed to have been laid up for two weeks when struck by a batted ball, came back after three days and acted as if one leg was all he needed. Playing 5⅓ innings of the first game, he smacked his 16th homer and a single to knock in four runs and started the Yanks off on an assault that netted 32 hits for 47 bases.

The Tigers bowed 1-0 in their first game when Bill Dietrich hurled a six-hit game, but they made up for that in the plate innings of the second clash, scoring 11 times in three frames in response to Jimmie Foxx's 30th homer of the year, and won 17-8.

Breaks Losing Streak

Washington, down in sixth place, broke a five game losing streak and the Browns' string of seven triumphs by winning 6-4 behind Ed Linke.

Standings

INTERNATIONAL LEAGUE.

	Won	Lost	P.C
Newark	61	38	.616
Toronto	58	40	.592
Rochester	56	42	.580
Albany	48	46	.511
Montreal	50	48	.510
Buffalo	46	52	.469
Syracuse	39	57	.406
Baltimore	26	66	.301

NATIONAL LEAGUE

	Won	Lost	P.C
New York	57	32	.640
Chicago	54	35	.607
St. Louis	53	35	.598
Pittsburg	41	43	.488
Boston	43	47	.478
Brooklyn	39	50	.438
Philadelphia	37	52	.416
Cincinnati	26	57	.329

AMERICAN LEAGUE

	Won	Lost	P.C
Detroit	55	23	.628
New York	53	33	.616
Cleveland	48	39	.552
Boston	48	42	.533
St. Louis	39	48	.481
Washington	42	47	.472
Philadelphia	34	52	.395
Chicago	29	60	.326

AMERICAN ASSOCIATION.

	Won	Lost	P.C.
Minneapolis	52	41	.559
Indianapolis	48	44	.522
Louisville	48	45	.516
Milwaukee	49	46	.516
Columbus	46	47	.495
St. Paul	44	47	.484
Kansas City	42	50	.457
Toledo	43	52	.453

Collapse of the purchasing power of the Agricultural community, caused by the spring drought, has delayed the progress of general recovery in Hungary.

Win or Lose

INTERNATIONAL LEAGUE.

Sunday's Scores.

Buffalo 25-1, Toronto 3-4.
Albany 5-5, Newark 2-8.
Montreal 7-3, Rochester 6-2.
Baltimore 6-3, Syracuse 1-4.

Saturday's Scores.

Montreal 6, Toronto 3.
Newark 7, Albany 5.
Baltimore 4, Syracuse 2.
Buffalo 8, Rochester 7.

NATIONAL LEAGUE.

Sunday's Scores.

St. Louis 5-4, Boston 4-2.
Brooklyn 3-13, Pittsburg 2-10.
New York 2, Cincinnati 1.
11 innings.
Philadelphia 6, Chicago 5.
12 innings.

Saturday's Scores.

Chicago 2-14, Philadelphia 1-6.
St. Louis 5, Boston 3.
Brooklyn 8, Pittsburg 7.
Cincinnati 3, New York 2.

AMERICAN LEAGUE.

Sunday's Scores.

Cleveland 4-6, Boston 2-5.
New York 8-15, Chicago 2-2.
Philadelphia 1-8, Detroit 0-17.
Washington 6, St. Louis 4.

Saturday's Scores.

Boston 7, Cleveland 6.
Detroit 4, Philadelphia 1.
New York 6, Chicago 2.
St. Louis 6, Washington 5.

AMERICAN ASSOCIATION.

Sunday's Scores.

St. Paul 6-3, Indianapolis 1-5.
Louisville 7-4, Minneapolis 4-15.
Columbus 11-4, Milwaukee 3-5.
Toledo 9, Kansas City 1.

Saturday's Scores.

Indianapolis 7, St. Paul 1.
Milwaukee 6, Columbus 5.
10 innings.
Louisville 6, Minneapolis 5.
Toledo 9, Kansas City 4.

Major Leaders

(By the Associated Press)
(Including Yesterday's Games)

NATIONAL LEAGUE

Batting—Terry, Giants, .3694; P. Waner, Pirates, .3586.

Runs—Medwick, Cardinals, 76; Vaughan, Pirates, 75.

Runs batted in—Ott, Giants, 86; Berger, Braves, 76.

Hits—Medwick, Cardinals and Allen, Phillies, 127.

Doubles—Allen, Phillies, 28; Collins and Medwick, Cards; Urbanski, Braves, Vaughan, Pirates; and F. Herman, Cubs, 26 each.

Triples—Collins and Medwick, Cardinals; P. Waner and Vaughan, Pirates, 9 each.

Home runs—Ott, Giants, and Berger, Braves, 23 each.

Stolen bases—Martin, Cardinals, 15; Bartell, Phillies, 12.

Pitching—J. Dean, Cardinals, 17-3; Schumacher, Giants, 14-4.

AMERICAN LEAGUE

Batting—Manush, Senators, .397; Gehringer, Tigers, .387.

Runs — Gehringer, Tigers, 87; Werber, Red Sox, 85.

Runs batted in—Gehrig, Yankees, 104; Cronin, Senators, 82.

Hits — Manush, Senators, 141; Gehringer, Tigers, 130.

Doubles—Greenberg, Tigers, 36; Gehringer, Tigers, 34.

Triples—Chapman, Yankees, 11; Manush, Senators, 10.

Home runs—Foxx, Athletics, 30; Johnson, Athletics, 28.

Stolen bases—Werber, Red Sox, 22; Fox, Tigers, 19.

Pitching—Gomez, Yankees, 15-3; Marberry, Tigers, 11-3.

DELORO ADDS LOOP STANDING

Smelters Take 1-0 Decision From Packers in Hard Fought Struggle.

ON HOME GROUNDS.

MARMORA, July 23 (Examiner Correspondence) — Deloro football team advanced two more points in the Peterborough and District League standing on Saturday by virtue of their home win over Canadian Packers by the score of 1-0.

Both teams were well represented owing to the late arrival of the Peterborough eleven, the teams agreed to playing only thirty-five minutes each way and with the sultry weather conditions prevailing this length of a game was quite sufficient.

After the Packers had kicked off, both ends were visited in turn without anything materializing. The Packers indulged in their usual long combination play which forced the opposition to also play a faster game, with only the goalie to get by made a good bid for a goal but Chamberlain on the alert was able to clear when neither had actual possession of the ball. Retaliating G. Downer had hard lines in not scoring. Deloro staging a rush, came leisurely towards their opponents' goal. Brooks penetrated the Packers' defence to outwit Chamberlain with a low shot. Half time arrived with the Packers pressing and no further score having resulted.

Packers attacked hotly on the resumption of play and O'Neill made two brilliant saves in quick succession, having to jump high to clear the second shot. As play changed to the other end Chamberlain showed agility in repelling two hot shots. For a while, Deloro seemed to have the better of the play. Then the visitors again took up the offensive. Todd sent in an excellent drive for goal which proved cleverly charged down. A slight delay in the game occurred as O'Neill and McCracken accidentally collided and a few minutes later, a peculiar mishap occurred as J. Hart in heading the ball to clear, winded his teammate Cousins. Each of these players remained in the game after the necessary attention. Packers pressed until the end but were unable to score. In the last moments, Bradley sustained an injured leg, this also being purely accidental. Deloro emerged victors of a hard fought game by 1 goal to nil. Alex McKinley handled the whistle satisfactorily to both teams and though keenly fought, it was a game devoid of any rough tactics.

Teams:

Canada Packers — Goal, Chamberlain; backs, N. Downer, A. Downer; half backs, O. Downer, Buchan, Bromley; forwards, Todd, McCracken, Howell, Foster, G. Downer; sub, Gahagan.

Linesman—J. Dickson.

Deloro — Goal, O'Neill; backs, Cousins, J. Hart; half backs, W. Smith, Bradley(Sproul; forwards, W. Hart, R. Smith, Brooks, Brown, Gray; sub, S. Smith.

Linesman—P. Brawley.

Referee—Alex McKinley, Peterborough.

Daily Sport Menu

MONDAY, JULY 23

Maple Leafs at Keene.

Men's Softball

Fashion-Craft vs Orphans at six in Central.

Southend Softball

Orioles vs Cogs at Exhibition Grounds.

Bantam Baseball

St. Peter's vs Hawks at 5.45 in Armour Field.

Our Boarding House . . . . . By Ahern

Electrics Beat Scots 4-1-P.C.C. Humbles Beaches 71-50

CAPITOL 3 Days 3 - Today Tues. and Wed.

MUSIC...BEAUTIFUL GIRLS...SLEEK MEN DAZZLING SETTINGS...ALL THE INGREDIENTS OF GLAMOR

Feature at 3.10, 7.40, 9.40

YOU READ THE STORY IN LIBERTY

A True-Life Chronicle of One Woman's Struggle Against the Fates That Bound Her!

ADDED FEATURETTES

BENNY FROM PANAMA | NEWS | TRICK GOLF

COMING THURSDAY - FRIDAY - SATURDAY

WILL ROGERS in "HANDY ANDY"

It's Even Better Than "David Harum"

WEST SEYMOUR COPS EASY WIN

Victors Take First Place in League Standing as Result of 23-10 Victory.

PLAY-OFFS ON WEDNESDAY.

BURNBRAE, July 23. (Examiner Correspondence). — Saturday evening's "crucial" game was a complete washout for the spectators and the Pethericks team, only the West Seymour aggregation appreciating the turn of the wheel as they came out on the long end of a 23 to 10 score, thereby winning first place in the league standing.

Line-ups:

West Seymour—C. Anderson, p; Holmes, c; A. Fraser, 1b; McCullough, 2b; Hoard, 3b; Hooper, ss; Nicholas, lf; Chadwick, cf; McCook, rf.

Pethericks—G. Kerr, p; A. Pethericks, c; Barnum, 1b; G. Pethericks, 2b; Meiklejohn 3b; D. Watson, ss; R. Fry, lf; L. Anderson, cf; D. Kerr, rf.

Score by innings:		R.	H.	E.
West Seymour	311 634 0—23	18	4	
Pethericks	023 111 2—10	13	8	

Umpires—Farrell, Donald, Sarginson.

Final League Standing

	Won	Lost
West Seymour	5	3
Menie	4	4
Pethericks	3	5

West Seymour and Menie start the play-off series on Wednesday evening with the second game Saturday and a third if necessary the following week.

This series stacks up as one of the interesting features of a season of close and exciting games. The loop leaders after a slow start have improved wonderfully in their play. Menie started strong, went into a bad slump, but are right back into stride again and are always great money players, so a real series can be looked for.

NELSON VICTOR IN MEN'S RACE

Fort Dodge Youth Scores Second Successive Victory—Janet Sheather Heads Women.

CHICAGO, July 23 (A.P.)—Marvin Nelson, 19-year-old giant from Fort Dodge, Ia., swam to a second straight triumph yesterday in the second annual $10,000 William Randolph Hearst-Herald and Examiner fifteen-mile swim in Lake Michigan. Nelson was out of the water, dressed and eating a belated meal before the second man finished.

Nelson, richer by $5,000 for his feat, covered the distance in 7 hours 54 minutes and 5 seconds. His time was almost 22 minutes slower than his mark in the inaugural last year. He took the lead at the five-mile stage, after trailing Cy Nelson of Chicago and George Young of Toronto and once in front steadily improved his advantage.

Frank Pritchard of Buffalo finished strong in second place, but was 14 minutes 36 seconds behind Nelson, Pritchard won $1,500.

Janet Sheather of Port Credit, Ont., shared honors with Nelson by winning the $1,000 first prize in the women's five-mile event. The former Canadian Olympic swimmer swam the course in 2 hours and 10 seconds.

Behind Miss Shether by 150 yards was Miss Mary Loony of Warren, Ohio, who won the $500 second-place money. Her time was 2.33.33. Third was Lucy Spencer of Toronto with 2.33.03 and $300 prize money.

PORT HOPE NETTERS BEATEN

PORT HOPE, July 23.—In a Kawartha district tennis tourney here Saturday afternoon, the league leading Port Hope team went down to a 3 to 2 defeat at the hands of the Peterborough Quakers. The visitors took the men's singles and both parts of the men's doubles, while the locals won the ladies' doubles and mixed doubles.

Canadian Riflemen Do Well At Bisley

Canadian shooters at the famous Bisley meet in England have more than upheld their fine reputation this year with some splendid shooting. At Bisley, every assistance is given the shooters and Canadian riflemen at home will envy this picture showing a British marker holding a shade umbrella for Lt. Stephen Johnson of Calgary while he practices for the Queen Mary match. D.C.R.A. at Ottawa please note.

CALEYS FALL TO ELECTRICS FOR 4-1 LOSS

Inexperienced Caledonian Players Lack Necessary Finish Near Goal.

FAIR NET-MINDING.

Youth had to submit to defeat on Saturday afternoon when the local Caledonians trotted many young players against the Canadian General in a soccer league engagement. The Electrics gaining four counters against the losers' one before a fair attendance of spectators. The Scots deserve credit for the manner in which they have introduced the younger generation into their team and they only lacked the necessary experience. V. Post, King Edward school boy turned out for the C.G.E. at outside left.

Two Goals in 2 Minutes

In the opening stages, both teams broke into the scoring column when a miskick by Denisen, full back, allowed McMaster an opening which he took advantage of. The Caledonians repulsed many dangerous rushes until Webb, at centre half, carried the ball towards his opponents' goal A. Heal drew out the defense and while on the run his outside man connected with a first timer that the custodian—Curtis—couldn't hold. A break away by Electrics's right winger ended in McPhate meeting the ball on the drop to put the C.G.E. ahead. Just before the interval, the Heal brothers alsong with Doug Mowry were brilliant on the attack and were always dangerous when around the goal. Half time—Canadian General 2, Caledonians 1.

Lack Experience

The second thirty-five minutes, opened up at a fast pace. The Electrics endeavoring to tally from far out, with Melrose being the master of the situation. The winners introduced perfect combination against the inexperienced youth of the Caledonians to gain their third counter when the pivot drove hard into goal, Melrose, Scot's goalie, accidentally hitting the ball into his own goal. A little later, Denisen playing in an unaccustomed position miskicked the ball in front of goal and McMaster trapped the sphere to bulge the rigging behind the Scot's custodian. In the closing minutes, the Caleys attacked repeatedly to give Curtis a busy session between the sticks. On one occasion, Dyer picked the far corner of the uprights when the goalie was out of goal but Clark arrived from nowhere to save his goal. Fruitless flag kicks were the only reward as the C.G.E. held on to their lead. Canadian General 4, Caledonians 1.

Canadian General — W. Curtis, goal; S. Clark and A. Mitchell, full backs; J. Cooper, E. Jones and A. Burgess, halves; H. McIntosh, F. Earle, B. McMaster, V. Post and T. McPhate, forwards; subs, W. Bolam and W. Robb.

Caledonians — L. Melrose, goal; W. Denisen and E. Adkinson, full backs; C. Heal, A. Webb and F. Dyer, halves; D. Mowry, A. Heal, W. Rankin, J. Warde and G. Lovatt, forwards; subs, D. Green and S. Leggitt.

Referee—W. Harrington.

Dukes Beat Ponies In Double At Home

OSHAWA, July 23.—After losing five straight games, the Oshawa Dukes snapped out of their losing streak by taking both ends of a double header from Kingston Ponies 7-0 and 7-1 at Motor City Stadium Saturday. The double win leaves the Dukes and Kingston in a tie for third place, a game away from the playoff berth.

In the afternoon game the Dukes made life miserable for "Speedy" St. Louis, the Ponies speed artist, who found Mathews a big obstacle as the latter pounded out a homer, a triple and a double to drive in five of the Dukes' seven runs. While his mates were hammering away at St. Louis, 'Lefty' Wills was holding the Ponies handcuffed with his portsided slants and was never in trouble at any time during the game.

		R.	H.	E.
Kingston	000 000 000—0	5	4	
Oshawa	110 100 40x—7	10	0	

St. Louis and Jarniel; Wills and Elliott.

		R.	H.	E.
Kingston	000 010 000—1	10	3	
Oshawa	211 200 010—7	13	1	

Jamieson and Jarniel; Knox and Elliott.

Umpires—Nicholsen, Kingston; Fair and McDougal, Oshawa.

Lakefield Players Lead Tennis Tests

Lakefield took 3 matches to 2 over the Peterborough 'C' club in Kawartha Tennis League play here Saturday. The Lakefield netters won the two men's doubles and the ladies' doubles, but dropped the men's singles and the mixed doubles. The results are: Men's singles—T. Lawless of Lakefield lost to H. Hammell 6-2, 2-6 and 6-1; first men's doubles—J. E. T. Langley and C. Jarrett of Lakefield defeated G. Kirkwood and N. Mackenzie, 3-6, 6-4 and 7-5; second doubles—W. Spence and N. Kelly of Lakefield won from J. Patterson and G. Duncan, 6-1 and 6-2; ladies' doubles—Mrs. E. N. Grier and Miss C. Stuart of Lakefield defeated Miss R. McKee and Miss M. Cowan, 6-4, 4-6 and 8-6; mixed doubles—Miss M. Walker and Dr. J. C. Smith lost to Miss G. Carvolth and J. M. Kirkwood of Peterborouh 6-3 and 6-0.

Play Starts To-Day City Tennis Tourney

The first-round draw of the City Tennis Tournament, which starts to-day, appears below. Entries will remain open for ladies' doubles and both junior singles till Wednesday. Matches must be played within half an hour of scheduled time, and balls will not be provided except in the finals. The seeded players in the men's singles are: 1, Cotton 2, Scott; 3, Wilson; 4, Nicholls; 5, Donaldson; 6, J. Kirkwood.

Matches for to-day on the Peterborough Club courts are: 5.30—J. Donaldson vs. A. Lord, J. Cowling vs. J. H. Bell, H. A. Wilson vs. R. Maybee; 6.30—G. Kirkwood vs. A. Ward.

Matches Tuesday at Kawartha courts at 5.30—W. Jackson vs. J. E. T. Langley; at Peterborough courts—R. Charlton O. Benson vs. W. Howden and A. Rutter; Miss L. Robson vs. Miss K. Benson; Miss T. Hart vs. Miss G. Caddy; at 3.30 on Peterborough Court—H. Hammell vs. M. Swartz; at 6.30 on Peterborough courts—W. Young vs. N. Mackenzie; M. Clarke vs. J. M. Kirkwood; M. Cotton vs. K. Gadd; at Kawartha—E. Rigby vs. G. E. Nicholls; R. Friend and H. Hammell vs. J. Donaldson and J. H. Bell.

SPORTS DAY BY DAY

Baseball, Lacrosse, Soccer Softball, Bowling, etc.

By C.J.P.

Somewhere in this favored land the sun is shining bright; somewhere bands are playing and somewhere hearts are light; somewhere men are singing and somewhere children shout; but there's no joy in Peterborough for again the Petes lost out! Yeah, Belleville Nats came to town Saturday and for the second straight time here marred a swell afternoon by licking the locals. It was 8-4 and showed the Petes back into second place half a game behind the Mills' crew. It was another nifty number, packed with excitement and arguments, with the rival players up in arms and battling like demons for every point. Inability to hit with runners on cost the Petes the game, regardless of alibis over umpires' decisions. We didn't think so much of the base-umping but that didn't lose us the tilt.

• • • • • • •

We only scored in two innings, yet we had runners on the paths in every frame but the first. Ten died on the runways while only five visitors succumbed in this unnatural manner. No wonder there are so many undertakers in this town! It's true that the Petes didn't get the breaks, but of the two big arguments with the umpires we couldn't see where the officials were wrong. Ash almost made a circus catch of Mills' double in right in the fourth, holding the ball momentarily but losing it when he fell. You've got to hold it "securely" to be an out and if a fall during the same play jolts the ball loose, it couldn't have been held securely. Just imagine if it had happened the other way and, say, Utronki almost caught a Petes' hit like that but didn't hold it, and the umpire had ruled an out—what a swell squawk the home fans would have raised!

• • • • • • •

The other argument came in the eighth when the Petes needed a run to tie it up. Burton was on third and Calladine, pinch-hitting, drove a hard one down the third-base line. It hit Burton and the umps called an out. The Petes contended that the ball was foul, but at any rate it was mighty close either way and up to the umpire's judgment. None of us in the press-box—at a better slant along the third-base line than most of the fans—would swear as to whether it was fair or foul. The two umps were rode hard throughout and Shiner Johnston took a bad verbal beating from the Petes in the dressing-room afterward. We don't like to see a team alibi-ing, but we do like to see a fighting squad. Anyway, it was certainly a lively ball game.

• • • • • • •

Neither Deyell nor Williams pitched great ball, but both got by pretty fair except for one bad innings. The Petes got three in the second and the Nats four in the fourth. Then Weir slapped out a lovely homer near the score-board in the seventh. The Petes got one back and nearly tied it up in the eighth. But in the ninth, Belleville jumped on Calladine to grab three more. The locals had a chance to do something in the ninth but failed to come through. The fielding was spotty, the Petes going good as a rule except for two costly errors, while both Smith and Williams booted a bunch between them on the other side. Murray, Konopka and Ash went best defensively for us. Burton was hurt when hit high on the back by that hard drive in the eighth and did not finish the game. He'll have a sore spot there for a few days.

• • • • • • •

Peeney Mills told us after the game that this was his last year as a player. "It's getting tougher all the time," he said, "bending and straightening behind the bat, chasing fouls and running the bases. I guess I'm about through." We pointed out that he had two hits that day and still caught a good game in there, but the veteran just grinned and said: "No, the years are catching up with me."

• • • • • • •

Oshawa Dukes returned to form with a bang that sounded like a firecracker shop exploding on Saturday to knock Kingston off twice in Oshawa, 7-0 and 7-1. Wills beat St. Louis in the first one while Knox outpitched Jamieson in the second fixture, with Moose Mathews' big bat having a lot to say in the argument. The win practically puts Oshawa in a third-place tie with Kingston and a lot of folks in Peterborough, Belleville and Oshawa will get a large-sized kick out of the result of that doubleheader. It makes it a better race again and may save the situation down in the Motor City where things were going from wobbly to worse. But there's no joy in Kingston.

• • • • • • •

The E.P.L. playoffs start tomorrow (Tuesday) night at six in the Exhibition Grounds, C.G.E. playing Cogs in the first game. It is best four games out of seven—another wolid series no less—and should see a lot of fun before the scraps are all gathered up. C.G.E. will be at full strength and battling hard to knock off last year's champs. We look for some swell tussles in this series, and no doubt the fans will be out in force. Dunno who the starting pitchers will be yet.

• • • • • • •

Dave Leether, back from the O.A.S.A. meeting, told us today that they agreed to combine Zones 4 and 5 for intermediate "A" play, with Lindsay, Oshawa and Peterborough in one section and Belleville, Trenton and Kingston in the other. Oshawa and Kingston get a first-round bye, which means the local winner plays in Lindsay, Aug. 17th, with return game here the 21st. Third game, which will be tossed up for before the series starts, will be Aug. 23rd. Belleville will play in Trenton. The Peterborough-Lndsay winner tackles Oshawa immediately after. As for the junior O.A.S.A. team here, it will play Trenton in Peterborough, Aug. 17th, second game in Trenton the 22nd, and third game, if necessary, the 27th.

• • • • • • •

Picking 'em off the grape-vine: Albions beat Downeyville, 6-4, in the village over the week-end, Cavanagh outpitching Shine . . . . The junior O.A.S.A. team here practise tomorrow at six in the Oval . . . . Smith's defeated Collegians, 11-4, for the second Lindsay softball playoff win . . . . King Edward bantams practise at six Tuesday in King Edward Park—all players should attend . . . . St. Peter's play Hawks on Armour Field tonight, while Leafs and Hawks meet Tuesday in the Oval . . . . The Tip Top Tailors' Trophy is at stake in the E.P.L. playoffs starting tomorrow eve . . . . Wel, we won't have to eat that pink-striped shirt after all—Sat-day's ball game being the nertz, despite the final result.

LOCALS GAIN CRICKET WIN, POOR OPENING

Petes Give Clever Display at Bat to Pile Up Total of 71 Runs.

PLAY AT TORONTO.

The local team travelled to Toronto on Saturday to play Toronto Beaches Cricket Club at the Woodbine, and though they made a bad start, won handily, the final score being Peterboro C. C. 71, Beaches C. C. 50. It was a pleasant outing, with a good ground to play on and a fine bunch of opponents. Peterborough opened with A. Hamilton (0) and D. Mitchell (2), but the former left at one, Mitchell at 3, Gore (3) at 9, and Dyer (0) at 13, but Binks (13) and Lawrence (10) took the score to 31, at which point 3 more wickets fell, and it was seven for 31. F. Grimshaw (15) a newcomer, and a decided acquisition, was joined by Lorne (11), and these two carried the total to 52, and the score finally reached 71. H. Grimson was the most successful bowler with five wickets for 21 runs.

Beaches too made a bad start, and they never recovered, C. Farmer carried out his bat for 20, but none of the rest made any stand against Dyer's fine bowling. He took eight wickets for 18, and also did the "hat-trick," the total reaching 50, leaving Peterborough winners by 21 runs, and their winning sequence unbroken.

In the matter of the semi-finals and final of the county championship, the locals feel they have had rather a raw deal. After the 2nd round on July 2, in which Peterborough made a 400-mile road trip to beat Lanark County, it was stated in the Toronto press in an apparently official statement that they had a bye and were to meet the winners of Essex-Waterloo match in the final in Toronto on Labor Day. Geographically and in every sense that seemed the best arrangements, the two western teams could play off on a neutral ground at London, and the Petes would meet the winners in Toronto. However, the local officials have now received word that they are to play Waterloo in Toronto on Civic Holiday, August 6, and Essex County takes the bye.

The following is the score:

Peterborough C.C.

A. Hamilton, b Grimson	0
D. Mitchell, c and b Grimson	2
J. Gore, b Farrell	3
W. Binks, b McCarthy	13
F. Dyer, c Stainsby b Farrell	0
J. Lawrence, c Smith b McDermid	10
R. Mawhood, c Bates b McCarthy	0
F. Grimshaw, c Farmer b Grimson	15
S. Lorne, c Jones b Smith	11
G. Blowers, c Waterman b Grimson	4
T. Williams c Jones b Grimson	0
R. N. Stuart, not out	3
Extras	10
Total	71

Toronto Beaches C.C.

R. G. Farrell, lbw b Dyer	8
W. R. Stainsby, c Blowers b Dyer	0
W. Smith, run out	4
C. Farmer, not out	20
H. Grimson, b Mitchell	0
E. Waterman, b Mitchell	7
R. McCarthy, b Dyer	5
N. McDermid, b Dyer	0
R. S. Boyce, lbw, b Dyer	0
A. Jones, b Dyer	3
G. Langhorne, b Dyer	0
G. C. Boyce, c Blowers b Dyer	0
Extras	3
Total	50

E.P.L. PLAYOFFS OPEN ON TUESDAY

Cogs and C.G.E. to Tangle in Firs tof Four Out of Seven Game Series.

The East Peterborough Baseball League playoffs will commence tomorrow (Tuesday) evening at six o'clock in the Exhibition Grounds between C.G.E. and Cogs. It will be best four out of seven games, the winner taking the E.P.L. title for 1934, the Tip Top Tailors' trophy for a year, and the right to represent Peterborough as an intermediate 'A' winner in the O.B.A.A. playdowns. Second game will probably be played down there Friday night. These teams are the same two that met in the finals last year with Cogs winning out.

Cogs have the better record for play on the season, not having suffered a reverse all season. However, C.G.E. will build up considerably for these playoffs, and the teams will enter on even terms, past performances having no place in this titular series. Manager Davis had Casey Masterson, Percy Vannest and Lefty Billingsley all available for hurling duties, while Manager Hatton may start Armour, Hetherington or McGillen. Both squads will be at full strength and looking to get the jump in the playoffs by taking the first game. It should be a fine ball game and ought to attract a large crowd of fans.

You will find many things in the Classified Ads of The Examiner.

Repeat ENTERTAINMENT

To-day and Tuesday

TO-NIGHT'S SHOW STARTS AT 8.15 P.M.

You've never seen such ACTION in a picture since the Movies began to talk. IT'S GREAT.

TOM MIX in TONY His Latest

"TERROR TRAIL"

With Naomi Judge, Raymond Hatton, Arthur Rankin.

ADDED ATTRACTION

Chapter I of our New Serial, Starring

Buck Jones in 'Gordon of Ghost City'

FOX NEWS - CARTOON

To-night will see the commencement of the leads and seconds, skips and vice-skips competitions. Only the preliminary rounds will be played to-night.

Below is the personnel of the rinks, and skips are asked to notify their players: In the leads and seconds D. B. Little plays against T. McMillan; in the other contest Skinner meets Gimblett and Allan meets Freeman.

There will be a mixed tournament held on Wednesday evening at the usual time, 7.30. All other details are the same.

All entries for the Globe Scotch doubles elimination contest must be in by August 10.

Skips and Vice-skips.

G. Cairns, R. Ross; R. Bacon, H. Northrop; J. W. Mayneord, H. Coleman; S. Lowe, F. Creighton; H. R. Martin, R. F. Downey; F. Dearborn, T. McDonald; W. J. Oke, W. Zeihr; R. French, N. Routley; Dr. Allen, H. Clegg; Roy Penrose, H. Bennewith; H. Freeman, R. Sloan D. Smith, E. Hickey; G. Coleman, Sr., C. J. Seymour; Dr. Mahood, G. Coleman; Jr: J. Cullen, J. J. Howden; M. B. Chenhall, J. McDonald; J. H. Sedgewick, A. Brown; H. Hammell, E. Braund; J. Skinner, E. Smith; C. Garrison, C. Williamson; J. T. Braund, W. E. Taylor; W. A. Richardson, G. Fallen; B. Chesler, F. Brown; N. Nesbitt, D. Hill; T. Donaldson, A. Archibald; V. Tully, W. Flannery; R. Hendry, J. penrose; A. Heckman, M. Roche; E. Wall, R. Martin; F. Seymour, A. Gillies; G. Gimblett, J. Harrison; J. J. Bennett, R. Brown R. Dyer, E. Sheehy; R. Best, S. Braund; W. Wood, L. Loftus; G. Hutchinson, W. Petrie.

Leads and Seconds.

D. B. Little, F. E. Kerr; W. Slatter, Rev. Going; W. Jeffries, A. Bell; L. Turner, F. Dobson; Rolly Penrose, L. Dyer; C. Cheverill, W. LeBarr, B. Bolam G. H. Prise; B. Hickey, Dr. Lawrence; T. E. Pratt, A. Leslie; H. G. Loan, W. J. Stacey; G. Soulby, G. Tremaine; H. McIlmoyle, J. E. Clegg; C. Wiggis, N. Killingbeck; F. Goodfellow, R. Burns; N. Henry, H. G. Walker; R. Hotrum, F. Ford; C. T. McMillan, O. McGillis, C. Elliott, J. Ridyard, Dick Knox, J. Kingsbury; H. McCannan, Jack Penrose; T. McMillan, M. Lyle; E. Searight, R. Veitch; G. East, R. Payne; J. Metheral, W. Russell; C. Taylor, J. Matthews, R. Knox, I. Walker; W. H. Girven, S. Cann; M. Comstock, R. Huethinson; L. C. Campbell, S. Warne; W. H. Prise, G. Schneider, B. Rogow, Ed. Coleman; W. J. Fair, W. Williamson; P. Hooper, H. C. Giroux; V. Selkirk, R. Cotton.

LAKESHORE JUNIOR BASEBALL

COBOURG, July 23.—Cobourg defeated Port Hope Juniors here on Saturday afternoon at Victoria Park by a score of 10 to 2, in a Lake Shore Junior baseball game.

		R.	H.	E.
Port Hope	000 000 020—	2	7	3
Cobourg	003 320 020—10	14	5	

Mercer and Fryer; Turpin and Cooper.

PORT HOPE CLOUTS BALL.

PORT HOPE, July 23.—Clouting out twenty-five hits, Port Hope Ontarios kept pace with Cobourg Ponies in the Lakeshore Intermediate League by defeating Newcastle 17 to 3 here Saturday afternoon.

		R.	H.	E.
Newcastle	000 010 011—	3	8	1
Port Hope	1004 111 00x—17	25	1	

A. Graham, Brunt, Moise and Rickard; Brokenshire, Clayton and Rowcliffe.

GIANTS ADD LEAGUE LEAD

Fred Fitzsimmons Beats Bennie Frey 2-1 in 11-Inning Struggle.

PHILLIES BEAT CUBS.

(By Canadian Press.)

The Giants, who saw a game and a half clipped from their National League lead Saturday, increased their margin to three games again as a pair of overtime struggles broke just right for them. After a narrow escape from a second defeat at Cincinnati's hands, they came through to beat the Reds 2-1 in an 11 inning battle between Fred Fitzsimmons and Bennie Frey while the Phillies came through in the 12th to beat the second-place Cubs 6-5.

Frey limited the leaders to seven hits while the Reds got 10, but four double plays helped New York over the tight spots. Gabby Hartnett almost broke up the Cub-Philly battle with a homer in the 12th, but it just stirred the Phils up enough to score three runs off Charley Root in the same inning.

The third-place Cardinals made a slight gain by drubbing the Braves twice, 5-4 and 4-2 as Bill Walker and Dazzy Vance turned in a pair of steady pitching jobs to prolong the St. Louis wining streak to six games. Vance brought his major league strike-out record up to 2,000 by whiffing five Braves. Wally Berger hit a homer for Boston in each game.

The inimitable Brooklyn Dodgers put together their longest winning streak of the year when they beat Pittsburgh twice, 3-2 and 13-10 to sweep the four-age series. Four hits off Larry French were enough to win the opener, but a 10-run outburst in the second inning barely carried them through the after piece.

Golf

PETERBOROUGH GOLF AND COUNTRY CLUB—First Round

Match play, no handicaps. Stymies must be played. To be completed on or before August 5, 1934. No extra time to be allowed. Winner to cross off losers name.

S. R. Medd vs. Dr. H. Wright (Keene).

W. B. Gordon vs. J. R. Marshall.

L. D. W. Magie vs. G. H. Thompson.

Don McIntyre vs. Hugh Waddell.

H. T. Cranford vs. Reg. Storey.

J. H. Vernor vs. W. H. Bradburn.

C. S. Cummer vs. A. LeBlanc.

J. D. Cameron vs. D. Marshall.

G. Monkman vs. A. L. Killaly.

B. McWilliams vs. J. A. Dewart.

G. A. Wood vs. JJ. G. Wharry.

T. A. Mackay vs E. B. Fowlder.

F. Turner vs. W. J. Thompson.

W. C. Ackerman vs. G. A. Richmond.

D. V. Ketcheson vs. E. G. Patterson.

Dr. C. B. Waite vs. R. L. Dobbin.

F. L. Bradburn vs. Dr. N. D. Buchanan.

Dr. S. Y. Walsh vs. James Hamilton.

Gordon Matthews vs. Chris. Moffatt.

Fred Hills vs. Dr. J. M. McCulloch.

E. S. Martin vs. R. F. Chilton.

D. J. Lawrie vs. D. W. Barman.

Alex Donnelly vs. C. B. Westbrooke.

G. P. Edwards vs. G. N. Gordon.

Arthur Waddell vs. N. J. Wootten.

Harry Tudhope vs. Dr. N. H. Sutton.

J. Archibald vs. Sam Whitehouse.

A. Mowat vs. Dr. A. G. Howson.

Ted Borbridge vs. C. G. Graham.

Crawford Hall vs. E. C. Clarke.

P. J. Kenny vs. C. H. Rogers.

G. N. Howson vs. Duncan Walker

H. A. Morrow vs. Wm. Sangster.

Dr. C. C. Cragg vs. James Hall.

Jack McWilliams, bye.

Notify match and handicap committee of any omissions from this list.

Job Printing REASONABLE PRICES

THE SPUN GLASS MYSTERY

A Tale of Scotland Yard

By A. FIELDING

(Continued from Saturday)

CHAPTER 55

Pointer felt Naylor start, but the barrister did not speak. "Anyway," Pointer went on, "he went to her studio next morning—must have"—Pointer was speaking slowly now, groping, half to himself—"and learned from her, or found for himself, something for knowing which, or for having which, he was poisoned. I think she told him she could not help herself. And he believed her. I think that was why he asked you if you believed in the devil. . . . I take it Mr. Tait referred to the person behind the blackmailing of Lord Mills, and of himself, behind Miss Dundas. You see, Mr. Naylor, we know most of the facts, but among those we don't know may be something that will help—just now—in this moment of real emergency."

Naylor drew a deep breath.

"You're quite right," he said, speaking clearly and coldly, in his most impersonal tone. "As far as I can check it, all you've said is absolutely true. Mills sent my cousin a telephone message asking him to come and see him at once. He got it while at his own house, looking over it with my sisters and Lady Tait. He hurried to Mills' flat and found him alone. He told my cousin that he was being bled by blackmail on account of a visit to a gambling den with Miss Dundas. That he had just learned, by chance, that he, Tait, had been seen talking to her in a corner of the links at Vichy. He warned John to have nothing to do with her, and said that he himself had been bled so white that he had decided to cut it all and leave England. When he shot himself, not an hour later, John understood what he meant by 'leaving England.' Full of the tragic story and of alarm at his own position, John found, on his arrival at his aunt's house that night, that Miss Dundas was there. Ran into her in the dining room and arranged for an interview when the the house should be quiet at night. He taxed her with being the blackmailer of Mills and himself. I interrupted the talk. Next morning he went to her studio and had it out with her. She seemed beside herself with anxiety and horror over Mills' death and with something more, John thought it sheer terror. At any rate, she broke down after that, and confessed that she was a party to the blackmailing, but said she acted under compulsion. She drew a touching picture of herself as a slave with a father and mother who would be turned out if she disobeyed orders." Naylor's lip curled. "She refused to say where they lived, but my cousin was tremendously sorry for her. He was an awfully good chap. . . . At lunch he spoke to me afterwards with a sort of fury of the man or people behind Miss Dundas. I've never seen him so wrought up. But he didn't go into details. —It—it was a blow in a way. I stopped him later to ask for particulars when he was hurrying out. He told me that on his return he would want to consult me most urgently as to what steps to take about an action he wanted to bring. Those were his words. Some idea of preventing scandal spreading was in his mind evidently, but he rushed away, telling me he wouldn't be long—to wait for him. . . . That was the last I saw of him."

There was a short silence.

"I was afraid that Miss Dundas would be suspected of havingpoisoned John. The motive might seem so obvious. To escape being found out." He went on heavily.

"You don't think so yourself?"

"No. But then, I saw no terror. It was more than fear of punishment. It was"—his voice fell a note—"fear of death. Nothing less."

"You don't believe Signora Ricci murdered your cousin, do you?" Pointer asked.

"No. I do not. But I wanted time—and a chance for Miss Dundas to pull herself together. She knows the truth. She must. I hoped she would yet speak out to you."

After that there was a long silence.

"About Mr. Tait and his friend Mr. Westmacott, can you give me any notion of why your cousin came to take less interest in Lady Ida? It's not curiosity that prompts the question, needless to say."

Naylor replied that he could give no explanation. "I suppose you know that Westmacott wanted to marry my sister Etta," he went on. "I've sometimes wondered if there lay the reason. Though exactly what it would be is beyond me. For it was Tait who strongly supported Westmacott in his sudden idea of leaving England and going first to Honduras, and then to China. That certainly ought to've made Lady Ida his for life!"

"Mr. Tait supported Mr. Westmacott?" Pointer repeated.

Naylor nodded. He was glad to deaden thought by chatter.

"Etta wouldn't look at him for a couple of months. But she got over her indignation, or seems to have. She grew to be quite fond of John lately."

Another silence fell. The car rushed on and on. The sky was black. They seemed to be in the heart of a storm.

Pointer was busy writing in his corner, filling a couple of pages with his neat, copperplate writing. Part of the time he was making a carbon copy. Naylor automatically noticed. It could not be what he, Naylor, had just told him, for Pointer had known that already. The young barrister closed his eyes. Suddenly the chief inspector leaned forward and spoke in the other's ear. The wind was howling as in a gale at sea.

"Mr. Naylor, will you be kind enough to take this envelope"—he held out one—"and keep it very carefully. You see that it's addressed to the Yard. Should anything happen to me today, I want it posted."

Naylor nodded and slipped the envelope, addressed as Pointer had just said, into an inner pocket, which he buttoned shut. An extra strong burst of wind crashed a tree down behind them. It was a terrific storm which slowed down even the Bentley, and they seemed to be in the midst of it.

"Where are we?" he shouted to Pointer, finding that with all his might he could barely get the words across the few inches to the other.

"Not far from Tor Cottage."

"Mr. Tait was having a hard tennis court made there," Pointer roared in reply. "I had a man posted down there as soon as I heard of it." He spoke as though hard tennis courts were outside the pale.

Naylor made some reply, or ejaculation, which was drowned in a yet more terrific crash. A tree was down in front of them. The ground quivered where it struck, and a cloud of earth rose from the ground to be whirled away by the howling wind. The rain lashed at the car, ponuding on the roof and the glass as though it were hail. Something in the tumult, something in the noise around him, in what he had just heard, seemed to daze Naylor. His usually swift wits were numbed. That terrible reply about the hard tennis court was running in his brain. There was another road across the common on which they now were. Pointer ran for it. Out of the storm a car roared forward along it. The chief inspector had a fog lamp in his hand and waved it. The car did not slacken; like an express train it kept to the center of the road, and Pointer had just time to leap aside as it rushed past him.

At the wheel sat a big-shouldered man. It was Strange. Just a glimpse of him, and the car was blotted out. To hear was impossible when standing in the open. Pointer ran back to the other two crouched in the shelter of the car. He seized Naylor's arm and drew him close.

"We ought to strike a road in a few minutes that leads to Tor Cottage—to the right."

(To be continued.)

Exporters of wine and liquors in Greece are reported to be disappointed in the reopening of the American market, their sales having been far below expectations.

Russian scientists will install on Mount Stalin in the Pamirs an apparatus which will broadcast weather observations from an automatic station near the summit.

Manila, P.I., is starting its slum-clearance program.

THE STARS SAY . . .

By GENEVIEVE KEMBLE

For Tuesday, July 24

Judging by the very interesting chain of lunar and mutual aspects this should be a day of outstanding and memorable events, with all departments of life under the excitement and exhilaration of much commotion, stirring about and radical change. The particular incitement may be in connection with the personal, the domestic, social, or affectional relations, but in any case the outcome is in changed environment, new associations and contacts and probably high romantic adventure. All will not be plain sailing or happiness, however. Beware jealousy, strife and trivialities.

Those whose birthday it is may be prepared for a year of high adventure, particularly in the domain of the affections, domestic or social circle. These may be recast in new surrounding, among strangers or strange interests, and amidst some petty jealousies and trouble calling for circumspect handling. With good judgment and precaution there is much to be expected in the way of success.

A child born on this day may have its social, domestic and affectional nature acutely to the fore, with possibly high adventure or sensational experiences in this direction.

English hospitals used more than 5,000,000 gallons of milk in the last year.

ARMSTRONG FAMILY REUNION IS HELD ON EIGHTH LINE CAVAN

Occasion is Also Marked as 11th Wedding Day of Mr. and Mrs. J. M. Armstrong.

GAMES, PICNIC, LUNCH.

MILLBROOK, July 23 (Examiner Correspondence).—The Armstrong family reunion was a delightful occasion at the home of Mr. and Mrs. John M. Armstrong, Eighth Line, Cavan, on Wednesday evening, the enjoyable event marking a double celebration since the date was also the eleventh wedding anniversary of the host and hostess.

From pioneer days the Armstrong family, with its wide and ever-growing connection, has had an intimate place in the history and progress of the village and township, and approximately seventy guests were included in the reunion gathering this year. Games for the younger folk, together with music and dancing, and social converse for those somewhat older in years, filled the hours happily, the service of a dainty lunch shortly before midnight, completing the enjoyable occasion.

Among those present were: Mrs. George Rorke and daughter, Anne, of Detroit; Mr. Tom Armstrong of Hamilton; Mr. and Mrs. William Armstrong and daughter, Betty, of St. Catharines; Mr. and Mrs. Geo. Woods and family, of Detroit; Mr. and Mrs. John Armstrong and family, of Winnipeg; Mr. and Mrs. Walter Brock and daughter Myrtle, Mr. and Mrs. Bruce Scott, Mrs. Fred Cann, Mr. Stanley Cann, Miss May King, and Mr. and Mrs. A. C. Wolfe, all of Peterborough; Mr. Arthur Armstrong, Mr. W. H. Wood, Harvey and Mildred Wood, Mr. and Mrs. D. L. Armstrong, Mr. and Mrs. W. H. Armstrong, Mr. and Mrs. Richard Wood and family, Mrs. C. Thorndyke and Miss Ruth Thorndyke, Mr. and Mrs. Alice Fallis and family, Mrs. Mervan Kinsman and

MADOC TOURNEY IS BIG SUCCESS

Rinks From Kingston, Tweed, Stirling and Campbellford Take Part.

WHITTY COPS HONORS

MADOC, July 23 (Examiner Correspondence). — Madoc lawn bowling tournament was an unqualified success. Teams were entered from Kingston, Tweed, Stirling, Campbellford, and Madoc, and filled the bowling green to capacity, necessitating a second draw for each of the three games played.

From Kingston there were two teams skipped by Topping and Cooke. From Campbellford three teams, with Craig, Palliser and Wiggins as skips. From Tweed, one team, skipped by Beatty. From Stirling were Whitey's team and Morton's team, with Cutcliffe from Norwood, and Madoc bowlers supplied four teams, skipped by Messrs. Wyper, Watson, Gunn, and Jack.

The winners in the finals, which were not completed until after one o'clock in the morning, were:

1, Whitey of Stirling; 2 Wiggins, Campbellford; 3, Cutcliffe, Norwood; 4, Watson, Madoc, and 5, hard luck prize, Topping, Kingston.

The prizes were both beautiful and useful, being end tables and magazine racks for first, sweaters and radio lamps for second, thermos jugs and comports for third, sweaters and silver spoons for fourth, and mirrors and belts as hard luck prizes. Real July weather favored the players.

A team of the following bowlers won second prize at the tournament held in Campbellford last Wednesday: Mrs. W. Fletcher, Mel. Calverly, Mrs. Calverly, and Mr. Fletcher, skip.

You will find many things in the Classified Ads of The Examiner.

WE'VE FOUND NOXZEMA THE ONLY SURE REMEDY FOR SUNBURN

"It's the quickest way to cool and soothe all degrees of sunburn"
says Joseph A. Rossetti, Head Lifeguard, Revere Beach, Mass.

SORE, red, fiery sunburns are cooled off in just 10 seconds—with Noxzema. This famous snow-white medicated cream, used and recommended by doctors at Beach First-Aid Hospitals—soothes your fevered skin instantly.

Medicated Noxzema cools the hot skin—the agonizing pain and soreness ends—the burn stops smarting—the scorched skin quickly starts to mend. *Greaseless!* Won't stain street clothes or bedclothes.

Don't experiment! For sure relief from sunburn pain the quickest, safest way is: USE NOXZEMA. Get a jar *now* at your nearest drug or department store.

NOXZEMA
SO COOL — SO SOOTHING

Dust storms caused heavy damage to the lemon and orange crops in the Palermo district of Italy.

Lace exporters of Calais, France, declare that revival of their business depends on sales in America.

BRICK BRADFORD—In the City Beneath the Sea — By William Ritt and Clarence Gray

MUGGS McGINNIS — A "Problem" Child! — By WALLY BISHOP

HIGH PRESSURE PETE — Catch On, Pete? — By GEORGE SWAN

THE TUTTS — By Crawford Young

TILLIE THE TOILER — By Russ Westover

BRINGING UP FATHER — By George McManus

For Profit USE THE CLASSIFIED For Profit

WANT AD. RATES

Cash 1 cent per word or figure per insertion.

Minimum Charge, 25c for Any Advt.

If Charged 1½ cent per word or figure per insertion.

Phone We will call for your ad. and give you the cash rate. **1600**

CHARGES:

Card of Thanks	50c
In Memoriam (up to 2 inches)	75c
Over 2 inches, per inch	50c
With black border, extra	25c
Birth Notice	50c
Death Notice	50c
Locals (Back Page), per inch	$1.00
Black Local (Back Page), inch	$1.40

Index to Examiner Classified Want Advts.

Agents Wanted	L
Boarders Wanted	F
Business Opportunities	K
Chiropractor	U
Cottages, Summer Resorts	E
Dressmaking	Z
Employment Wanted	J
Female Help Wanted	H
Found	N
For Rent—General	C
For Sale—General	A
General Notice	T
Help Wanted—Male or Female	X
Live Stock	O
Lost	M
Male Help Wanted	G
Personal	R
Pet Stock	W
Poultry for Sale and Eggs	P
Radio	I
Real Estate	D
Salesmen Wanted	Y
Situations Vacant	V
To Rent—Houses & Apartments	B
Used Cars for Sale	S
Wanted—General	Q

a For Sale—General

25 BUNDLES KINDLING OR SUMmer Wood, Delivered anywhere in City for 1 Dollar. Kingdon Barrel and Shingle Factory. 'Phone 3230. 26d-24-3177A

CAR RADIO. 593 PATTERSON. 'Phone 2374M. 3d-19-3820A

PIANO. JUST LIKE NEW. SACRIfice for cash. 620 Aylmer Street. 3d-21-3881A

SOLID OAK DINING-ROOM SUITE, Vacuum Cleaner, Beds, Drapes, etc., etc. 875 Water Street. 3d-21-3889A

BEAUTIFUL WALNUT UPRIGHT Piano, one of the best makes, cheap for cash if sold To-night. 'Phone 2284. 2d-19-3860A

BOAT (CYPRESS) FOR SALE, SUITable for Outboard Motor; cheap for cash. 'Phone 1343. 364 Braidwood Avenue. 2d-19-3865A

NEW 16-FT. PUNT. 'PHONE 1759FF. 3d-19-3820A

16-FOOT SKIFF. GOOD CONDITION. Barrie Boats, corner Charlotte and Stewart. 3d-20-3852A

GOOD TIMOTHY HAY. 'PHONE 895 ring 21. 3d-19-3819A

VALUABLE MOOSE HEAD, TWELVE Prongs on each Web. Worth buying. Apply 218 Stewart Street. 3d-19-3648A

$9,000 SECOND - HAND BRICK. 'Phone 2097. 6d-20-6266A

FOR SALE — ONE JAR OF EITHER Cross Corn or Bunion Salve. Apply immediately at any Peterborough Drug Store. 1d-19-6325A

SINGER SEWING MACHINE, HOUSEhold Furniture. 359 Rogers Street. 3d-19-3837A

b For Rent—Houses and Apartments

FIVE-ROOMED LOWER APARTMENT central. Immediate possession. Write Box 6305, Examiner. 3d-19-6305B

SMALL BUNGALOW, SOUTH-END. 'Phone 2117W. 31-120-3863B

ROOMS, CENTRAL, REASONABLE: bus line. 'Phone 1995W. 3d-20-3864B

MODERN APARTMENT. VACANT September 1, central. 'Phone 2222J. 3d-21-3884B

FURNISHED APARTMENT. 389 Queen. 6d-24-3869B

IMPORTANT!

In requesting us to call for your ad, the order must be phoned before 11 a.m. in order to insure it being inserted on the same day.

b For Rent—Houses and Apartments

BRICK HOUSE, CONVENIENCES, hot water, Sherbrooke Street. 'Phone 789F. 3d-21-3890B

MODERN HOUSE, ALSO FURNISHED Ground Floor Apartment, central. 2637W. 3d-21-3879B

FRONT FURNISHED OR UNFURnished Bed-Sitting-room, central. 2509W. 2d-19-3861B

SNAP! $13.00 SMALL COTTAGE, $15.00 6-Room House, central. Apply 293 Dalhousie Street. 'Phone 273. 4d-20-3828B

HOUSE, 409 BELMONT AVENUE (corner Belmont and Weller). Apply 437 George Street. dtf-3195B

HEATED APARTMENT IN BANK OF Commerce Building. Immediate possession. Apply 437 George Street. dtf-4177B

HEATED APARTMENT, IN GRAND Central Building. Possession arranged. Apply 437 George Street. dtf-B

HOUSE, NO. 338 RUBIDGE STREET; hot water heating. Possession can be arranged. Apply 437 George Street. dtf-5244B

HOUSEKEEPING ROOMS; HEATED; central. 106 McDonnel. 3d-19-3836B

FIVE, SIX OR SEVEN ROOMED Apartments, central, residential district, $22, $25 per month. Apply Emmett F. Sheehy, 397 George Street. 3d-20-6322B

FURNISHED ROOM. CENTRAL. 'Phone 878. 3d-20-3869B

SMALL HOUSE, CONVENIENCES, garden; reasonable. Apply 183 Antrim. 6d-24-3871B

c For Rent—General

GARAGE TO RENT— CONVENIENT to Downtown Offices and Stores. Apply 437 George Street. dtf-10930

STORE, NO. 173½ SIMCOE STREET. Immediate possession. Apply 437 George Street. dtf-1397C

d Real Estate

FOR SALE — EAST ½ LOT 20, CONcession 3, Emily, 100 acres; good location. Immediate possession. Apply 437 George Street, Peterborough dtf-4222D

FOR SALE — LARGE BUNGALOW garden, garage, splendid condition, West-end; reasonable. 386 Downie Street. 6d-22-3827D

FOR SALE — BUNGALOW, SIX Rooms, all conveniences, central; cheap for cash, or terms to suit purchaser. Would consider Trade as part payment. Write Box 3821, Examiner. 3d-19-3821D

e Summer Cottages

TO RENT — FURNISHED COTTAGE, in Chemong Park; electricity, garage, and screened sleeping porch; ideal vacation spot; good drinking water; very reasonable rent. 'Phone 789F. 8d-19-3692E

COTTAGE AT STONEY LAKE FOR month of August; skiff. Write Box 3757, Examiner. 6d-19-3757E

FURNISHED COTTAGE; ICE. Roland Johnson, Lakefield. 10d-22-3714E

COTTAGE ON LAKE SHORE, FURnished except Bedding. 'Phone 1173W. 3d-19-3834E

FOR RENT—FURNISHED COTTAGE, Chemong Park, for August and September; electric lights and garage. 'Phone 880. 3d-20-3866E

SUMMER RESORTS

LEEBOROUGH INN, THURSTONIA Park — Beautifully situated on Kawartha Lakes. Reduced rates. Booklet. Mrs. H. Lee. 26d-33-6158

SWASTIKA HOTEL—MODERN CONveniences; excellent table; tennis, dancing, boating, bathing, fishing; moderate rates. Booklet. Percy Skitch, Thurstonia Park. 20d-31-3690

g Help Wanted, Male

RELIABLE MAN FOR HUNDRED Store Route, this County. No selling; distribute, collect. Experience unnecessary. Should net Sixty Dollars weekly. Apply Shamas Mfg. Lowell, Mass. 1d-19-3876G

j Employment Wanted

PAINTING, DECORATING, GRAINing, etc. Jack Smith, 1657J. 4d-19-3806J

MIDDLE-AGED WOMAN DESIRES Office Cleaning or Housework by the Day. Write Box 3858, Examiner. 3d-20-3858J

PLUMBER WITH TOOLS URGENTLY Wants Work; good Lead Worker; 45c per hour. Pipe Cutting and Threading. 569 Park Street. 2d-19-3867J

Southenders Hold Minor League Lead

King Edward nosed out an 8-7 win at the Exhibition Grounds Saturday with St. Peter's to keep their grip on the leadership of the Bantam Baseball League. Some seventy-five fans saw an interesting struggle with the winners having to rally for six runs the last two frames to cop the victory. Castle pitched nice ball for the K.E. crew with both Lucano and Condon going good for the other side though the southenders got to the latter for hits and walks the final two stanzas. Jay let a bunch of passed balls by him the early part of the contest.

King Edward: Platt, 3b; Berwick, 2b; Hopcroft, lf; Ridley, 1b; Castle, p; Jay, c; Mackness, cf; Williams, 3b; Lucas, rf.

St. Peter's: Girard, c; Conroy, cf; Lynch, 3b; Brown, 1b; Thomas, ss; Thornton, 2b; Creighton, lf; Lucano, p, rf; Condon, p; Scollard, rf.

King Edward .. 200 003 3—8 7 1
St. Peter's ..... 033 001 0—7 7 4

Umpires—McCarney and McIlmoyle.

Y.W. Sports Hour

The Weekly Sports Hour in the Y.W.C.A. Pool was well attended and the sports were keenly contested.

Senior Speed—M. Kingsbury, F. Bestard.

Senior Diving—E. Barnes, 1; M. Kingsbury, 2.

Inter. Speed—E. Bestard, 1; L. Long, 2.

Inter. Diving—L. Long and E. Bestard tied for 1; M. Barnes, 2.

Junior Speed—J. Cummings, 1; E. Sheehy, 2.

Junior Diving—M. Henninger, 1, J. Cummings, 2.

Miss Littlefield announced that next Friday would be the last Sports Hour program until September but there would be all the month of August to swim and improve your strokes through practice.

Miss Littlefield also asked the girls to come to the Out Door Club which is held each Tuesday night. Please let the office know by Monday night.

There is still time to learn before Miss Littlefield goes on her holidays lessons will be all next week and extra ones too. Then there will be lessons in September again. Don't forget to get the Month Ticket for August just $1.00.

Golf Draw

CLUB CHAMPIONSHIP.
First Round.
Peterborough Golf and Country Club.

Match play. No handicaps. Stymies must be played. To be completed on or before August 5th. No extra time to be allowed. Winner to cross off loser's name:

Robert Abbott vs. Merrill Ruiter.
C. H. Ackerman vs. Gordon Munro.
Fred Green vs. Angus Macdonald.
Dr. J. C. Green vs. C. V. Elliott.
Geo. A. Macdonald vs. R. Thornton.
R. T. Riley vs. H. Shimer.
R. E. Cutting vs. V. J. McElderry.
Terry Hall vs. J. W. McDermid.
L. S. Killaly vs. W. F. Huycke.
Stan Payne vs. F. M. Dela Fosse.
J. E. Eson vs. H. C. Sootheran.
H. I. Bradburn vs. W. G. Morrow.

Byes—O. A. DeGraw, W. A. Elliott, D. B. Falkner, J. F. Strickland.

Soccer Notes

A special meeting of the P. and D.F.A. will be held to-night in the Chamber of Commerce rooms at 8 o'clock.

To-morrow night, the return fixture in the League between Canada Packers and Deloro will be played on King Edward Park. Kick off at 6 o'clock.

m Lost

PINT SIZED BLOW TORCH. 'PHONE 914. 3d-19-3833M

$10-BILL, BETWEEN NASHUA PAper and McLeod's Drug Store. Reward if returned to 32 Lafayette. 2d-19-3849M

GOLD LOCKET, I.O.F. EMBLEM and initialled "O.E.G." Finder 'Phone 3498J. 2d-19-3865M

LAWN BOWL, BETWEEN PETERborough and Keene. 'Phone 1566 or 17 ring 5, Keene. 2d-20-3862M

CHEQUE BOOK AND SOME IMPORtant Papers. 'Phone 3760W. 3d-20-3857M

WILL THE PERSON WHO TOOK THE Tricycle from 581 Lock Street, return same and avoid trouble? 3d-20-3847M

TUESDAY, JULY 17, YOUNG AIREdale Dog. 'Phone 3219. Reward. 3d-19-3843M

JULY 17, BETWEEN PETERBORand Millbrook, Disc Rim with Balloon Tire 6.50 x 20. Heavy Duty Goodyear. Finder notify Examiner. 1d-19-3873M

SUNDAY, VICINITY CHEMONG Floating Bridge, Brown Boston Bag, containing Towels and Bathing Shoes. 'Phone 2189W. 1d-19-3872M

t General Notice

MILLER, THE AUTO WRECKER — Cars Bought and Sold. Parts of all makes of Cars. Cars Repaired 201 Romaine Street. 'Phone 3331. 3d-19-6310T

r Personal

PARTY DESIRES MEANS OF TRANSportation to Port Arthur or other Western points, July 26. Write Box 3846, Examiner. 2d-19-3846R

GOERING EMERGES AS THE CULPRIT IN GREAT GERMAN "BLOOD-PURGE"

Hitler Now Believed Virtually Prisoner of Junders Headed by Prussian.

NOW IT CAN BE TOLD

By PIERRE VAN PAASSEN
Central Press Canadian Writer

ALTSTETTEN, July 23.—There was no plot against Hitler

Those terrible words are now admitted to be a true interpretation of the recent bloody events in Germany by impartial international observers who are in the know. If the Fuehrer nevertheless acted with ghastly swiftness in wiping out scores of his most loyal lieutenants, this was because in a terrible quandary as to what to begin with the million storm-troopers for whose upkeep there was no longer any money, and whose dissolution was demanded not only by the Junkers but by Britain and France as well, he first deprived those storm-troopers of their leaders who might have refused to let the troops go home. A preventive measure thus.

There is no parallel in history for such a betrayal. interviewed half a dozen high Nazi officials, in widely different parts of Europe. They all agreed in the main that the Hitler regime was not menaced by any plot whatsoever, but that the Fuehrer himself had openly allied himself with the conservative reaction as against the mass of his followers who believed in him as in a Messiah to bring about a transformation for the better in German life.

Things that seemed incredible in March and April, 1934, are now surpassed by the new events. Capt. Ernst, well-known Nazi leader, one of Hitler's bosom-friends, thought so little of plotting against his chief that he was aboard a steamer bound for the Balearic Islands—on a honeymoon trip. The boat was lying in Hamburg harbor ready to lift anchor. At ten in the morning Capt Ernst and his bride received a congratulatory telegram from the Fuehrer. Five minutes before eleven, just as visitors were warned to go ashore, and the gangplank was about to be pulled in, six men in civilian clothes came on board, took Ernst off, raced him per automobile to the airport, where a plane was waiting. From Tempelhof flying field he was rushed to Berlin-Lichterfelde, to the cadets 'training school. Without a word of explanation he was taken to the courtyard, where a firing squad of Black Hussars stood drawn up.

Bride Suicided

Suddenly realizing that he was in a trap, Ernst screamed denunciations at his captors. He thought they were Communists or Socialists and that a revolution was in progress. When finally an official explained to him that he was to be executed by orders of Goering, he paled and yelled: "The traitor is Goering. I am innocent. Heil Hitler!" They bound him to the stake. He died with the words Heil Hitler on his lips. The next day his bride committed suicide.

Ernst had won Hitler's friendship way back in 1923 when he was a member of the Black Reichswehr, the secret organization which murdered labor leaders. The same story almost could be told of Heines, also of the earliest supporters of Hitler. He was shot while asleep. Major von Burcht, Goering's personal friend, fired a revolver into his mouth. Capt. Heines was a big shot in the Nazi party. He had boasted that he had personally assassinated Karl Liebknecht and Rosa Luxemburg, the two leaders of the Spartacus movement.

Knew About Fire

Both men, Heines and Ernst also knew, it should not be overlooked, the full truth about Herr Goering's connection with the Reichstag fire. They are now out of the way—like that pathetic creature Martinus van der Lubbe—but there are still some others who know the details. A prominent German lawyer, I learn, has placed a complete file of the circumstances of the firing of the parliament in a foreign country. The file is to be opened and its contents published if anything happens to him, he has specified.

From Otto Strasser I heard how his brother Gregor Strasser was killed. "Three days before my brother's murder," said Otto, "he had a letter from Hitler, proposing a close collaboration." I saw that letter. In that letter Hitler told Gregor Strasser that he wanted him as prime minister of Prussia to replace Goering. "Hitler was willing to have my brother institute a number of the reforms envisaged by the left-wing of the Nazi party. Goering got wind of the plan through his private police and he had my brother shot. Goering was always the representative of the Junkers in the cabinet," said Otto Strasser. "By his bloody action he has deprived Hitler of all his friends and the Fuehrer stands in the void to-day, a prisoner of the Reichswehr and the Junkers."

Goering the Strong Man

Long ago Goering realized that some day the storm-troops would demand that the promised reforms be carried out. He prepared for that day by building up a second body, the so-called Black Police or Schutz-Staffeln. This body was composed of Junkers and ex-army officers, men who could be relied upon to head off the half-radical demands of the masses of storm-troopers. As far back as January, 1934, Goering began a systematic disarming of the storm-troops, while advising the Fuehrer to get rid of that lumbering and eventually uncontrollable mass of followers, who some day might force him to carry through reforms.

It was no secret any longer that the storm-troops were growing restless as a result of the constant postponements in the carrying into effect of the Nazi political program. They were not in revolt against Hitler, but they feared that Hitler was being influenced by Goering and was following Goering's advice. The chiefs who were in immediate touch with the troops, informed Hitler of the growing restlessness. And the Fuehrer knew that the hour had come to choose between his followers and the Junkers. In Venice, the Fuehrer consulted Mussolini. The Duce advised to act when two tendencies became manifest in the Fascist party.

In the meantime some of the Nazi chiefs had decided to ask the Fuehrer to get rid of Goering and form a new cabinet. Hitler had in principle agreed to this, as the letter to Gregor Strasser shows. Strasser was to take Goering's place upon Hitler's invitation. But there was no plot. There was simply a fast growing conviction on the part of the storm-troopers against Goering that he was on the side of the reaction.

Hitler's Bravery a Fairy-Tale

Returned to Germany from taly, Hitler gave Goering carte-blanche. The batch of murders of the first week of July was the result. "So little was Capt Roehm engaged in plotting that he was in bed," Strasser told me. "Roehm was not a politician. He was a soldier. He merely wrote the Fuehrer a letter a week before his death, saying: "The troops are loyal to you, as we all are, don't listen to Goering. Without your troops you will be at his mercy." This prediction has come true."

From a Munich official, escaped to Zurich, I heard the circumstances of the arrest and execution of Roehm. Hitler, accompanied by 40 members of Goering's police, entered the villa at Wiesse, where the Bavarian chiefs were stopping over the week-end. Roehm was aroused from sleep, but he never saw Hitler. The Fuehrer had left immediately after he had ascertained the identity of the persons present. The story of Hitler's personal bravery in facing the plotters in their own den, is a fairy-tale, invented after the events. Roehm, as a matter of fact, demanded to be brought face to face with Hitler. He refused to believe that Hitler had been in the house a fw minutes previously. "I have no accounts to give to Goering's men," he said. "I am responsible to the Fuehrer alone." So Goering's men shot him quickly. Doctor Goebbels remained close to Hitler all through that day and the next few days. For Doctor Goebbels knew that Goering was also gunning for him."

At the cadet school in Berlin the Black Hussars executed till they broke down in tears. They were only boys. To have refused would have meant court-martial. One of the cadets told on Austrian newspaper correspondent: "We knew we were killing innocent men." The day after he spoke these words, the little cadet was found dead in a ditch near Wilhelmsdorf, a suburb of Berlin; five bullet wounds in his head.

Norwood

Miss Ruth Harper, B.A., spent a few days in Toronto this week.

Mrs. M. Bailey and daughter, Helen, are holidaying in Jasper.

Mr. and Mrs. E. Hall and family, of Buffalo, are the guests of Mr. F. Pearse.

Mrs. Vera Clark left Tuesday to visit her mother in Smith Falls.

Dr. and Mrs. Fred Buck and Betty, of Shokappo, are visiting relatives here.

Citizens of Norwood and surrounding district were entertained by the Norwood band, under the leadership of Mr. H. C. Renaud on Saturday night.

The following selections were capably given:

Zenith Overture; Idle Fancy Serenade; Activity; In the Lead; Forget-Me-Not; Love's Old Sweet Song; Norma's Dream Waltz; Mr. Joe; Lead Kindly Light; God Save the King.

Miss Ann Edwards and Miss Gertrude Hodgens, of Niagara Falls, Ont., are the guests of Miss Edith Stewart.

Miss M. Wildman, Mrs. F. Voyce and Lois, were week-end visitors at the home of their parents, Mr. and Mrs. S. Wildman.

Mrs. Mary King and daughter, Violet, of Stewart Valley, are visiting Mrs. J. Scott and family.

Miss Nancy Dawson, of Montreal, Quebec, spent this week with Mr. and Mrs. Howard Ford.

Mr. and Mrs. O. Redpath and family, of Lakefield, spent Sunday with Mr. and Mrs. F. Clark.

Mrs. A. Hamblin has returned after spending the past week with her parents, Mr. and Mrs. N. Welsh, of Picton.

Miss Florence Burgess is spending a few days with Mr. and Mrs. J. S. Kidd, of Cottesloe.

Miss Harriet Grover and Master George Grover, of Toronto, are visiting their grandmother, Mrs. G. Grover.

Mr. and Mrs. T. A. Barten and Pauline, of Apsley, are visiting the former's parents, Mr. and Mrs. G. A. Barten.

Mr. T. Hunt, of Toronto, spent the week-end with Mr. and Mrs. A. Greenbank.

Crawford And Quist Beaten By U.S. Pair

WIMBLEDON, Jul 23. (AP).—George M. Lott, Jr., and Lester Stoefen to-day paired to defeat Jack Crawford and Adrian Quist, of Australia, in doubles and give the United States a fighing chance in the interzone final series of Davis Cup play. The scores were 6-4, 6-4, 2-6, 6-4.

The United States victory sent the series to the final two singles matches to-morrow for decision with Australia leading two maches to one as a result of its two singles triumphs Saturday.

Frank Shields will play Vivian McGrath in the first match and Crawford will meet Sidney B. Wood Jr., in the final contest.

s Used Cars for Sale

FOR SALE — 4-WHEEL TRAILER, new Cabin, cheap. S. J. Deremo, General Delivery. 3d-20-3877S

FOR SALE — '27 FORD TOURING, exceptional condition, $45.00. Apply Evenings 5.00 to 7.30, 153 Rubidge Street. 3d-21-3885S

FOR SALE — '31 FORD CABRIOLET, in first-class condition. Bargain for quick sale. 'Phone 2948J. 2d-20-3880S

f Boarders Wanted

BRIGHT ROOM, WITH MEALS; central. 144 Murray. 3d-21-3874F

WANTED — LADY ROOMER OR Boarder for Summer for a week or month or longer. Write Box 3848, Examiner. 2d-19-3848F

x Help Wanted—Male or Female

WANTED — EXPERIENCED FINISHers, Operators, and Blockers. Apply Barries Ltd. 2d-20-3622X

PRINTING

BUSINESS houses lining up for Fall activity are ordering all their job printing from us. We have a strong reputation to back us up when we say—we can give service at lower cost!

PETERBOROUGH EXAMINER

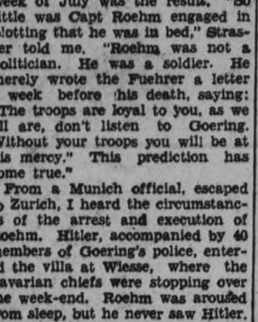

Lakefield

Mrs. M. L. Quigley, of Toronto, is the guest of Miss E. Kennedy.

Master Murray Payne, of Toronto, is the guest of Mr. and Mrs. C. F. Webster.

Mr. and Mrs. Robert Flynn and family, of Smith's Falls, are at their cottage at McCracken's Landing.

Miss Mavih Wagar, of Peterborough, was in the village on Thursday.

Mr. and Mrs. W. J. Clark and Miss Vera Clark, of Pickering, Ont., spent the week-end with Mr. and Mrs. A. N. Clark.

Miss Loretta Gibson, of Windsor, is visiting her parents, Dr. and Mrs. S. J. Gibson.

Mrs. William Watson Jr. and Master Harold Watson, were visiting Mr. and Mrs. Sam Trude in Bobcaygeon, last week.

Miss Nettie Davis, of Toronto is the guest of Mrs. A. W. Mackenzie at "The Grove".

Mrs. (Rev.) B. Eyre and baby, of Hornby, was the guest of Mr. and Mrs. A. H. Clark on Sunday.

Miss Mary Walker, of Toronto, is the guest of Mr. and Mrs. J. F. Harvey.

Miss Quinn and Mr. C. M. Duff were in Peterborough on Monday attending Rev. J. Ross' funeral.

Mr. and Mrs. F. W. Tanner and their three daughters, of Toronto, have taken the late Mr. E. A. Tanner's house for the summer.

Dr. and Mrs. Lloyd Wright and children, of Stettler, Alta., were guests of Mr. and Mrs. A. H. Clark on Saturday.

Mrs. Jack Crapp and Miss Adele Crapp, of Montreal, are guests of Mr. and Mrs. John Millage and other friends in the village.

Mr. and Mrs. W. H. Giffin and children, of Norwood, were visiting Mr. and Mrs. A. H. Clark on Sunday.

Mr. and Mrs. Le Grandeur and daughters, Margaret and Carmelita, and son Neil, of Toronto, are guests of Mr. and Mrs. Garvey, "Maple Grove Farm".

Mrs. Burrows and children of Marlbank, were guests of Mr. and Mrs. H. R. Wagar last week.

Mrs. B. M. Purdy, of the Grenfell Hospital at Harrington Harbor, is spending a few months with her mother and other relatives.

Mrs. Jack Stuart, of Peterborough, was in the village on Thursday visiting friends.

Mr. Parker, of Elmira, N.Y., who has a cottage at Sandy Lake, was in the village on Wednesday calling on friends.

The Junior Institute are holding a weiner roast on Wednesday evening next on the River road to which all the young people of the community are heartily invited. There is no admission charge but a silver collection will be taken.

Weather permitting, an open-air band concert will be given by the Citizens' Band on Thursday evening, July 26th, in the Memorial Park.

NORTH SMITH.

Mrs. Gordon Dunford and daughter, Hazel, have returned again to their home in Saskatchewan after spending a month with her people here.

The friends of Mrs. Wilson Northey will be pleased to know she is progressing favorably since her recent operation.

Mr. and Mrs. Eph. Pearson and family, of Toronto, were the guests of Mrs. Jane Freeburn and Mrs. M. Sage.

The Misses Genevieve Armstrong Leona Harris, Marjory Windover and Mr. Fred Armstrong have taken in the trip to Niagara.

There is a new orchestra organized at Wesley United Church lately, and they have eleven members. Rev. Mr. Joblin, their pastor, is leader.

Mrs. Sadie Hair and daughter, Jean, of Peterborough, are guests of Mrs. Levi Harris.

Miss Leona Harris is spending her vacation with her parents, Mr. and Mrs. Levi Harris, of Pine Hill Farm.

Mrs. Ross Allen, of Windsor, is the guest of her sister, Mrs. J. Northey.

The farmers are very busy cutting their hay crops which are very good considering the dry time.

Mrs. H. Preston is visiting her sister, Mrs. J. Northey.

On Monday evening, July 16, about 40 neighbors and friends gathered at the home of Bert Graham to hold a miscellaneous reception in honor of his son, Everette, and his bride, who were married recently; also to welcome the bride to this neighborhood. A very enjoyable time was spent with solos and music, community singing and jokes. The bride and groom being centered in the room, Miss Genevieve Armstrong read the address, while Miss Oretha Northey and Miss Fern Harrison carried in a heavy-laden basket of lovely gifts. The groom gave a very suitable reply and thanked all present for their kindness. A dainty lunch was served and the bride's cake passed around. All joined in "Blessed Be The Tie That Binds," and departed to their homes, after spending a very pleasant evening, wishing the young couple all the good wishes for a long and happy life.

On Sunday, July 15, about sixty friends of Mr. and Mrs. Howard Pearson gathered together as a reunion of the family of Mr. John Pearson, in honor of his daughter, Mrs. Gordon Dunford, of Saskatchewan, who has not been home for about sixteen years. A very enjoyable time was spent near Buckhorn Lake.

Chemong Sailing Club Notes

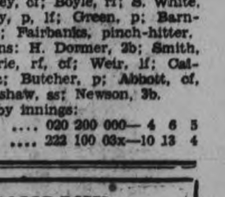

Ralph Clark and Doug. Kelly scored a victory over Lynn Scott and F. C. Ferrier in one of the closest finishes of the season as the Peterborough Sailing and Aquatic Club continued its dinghy racing series at Chemong Lake yesterday. The winners enjoyed only a two-second advantage.

Five craft covered the six-mile course. A good breeze prevailed and the sailing was brisk. The Clark and Scott dinghies opened up their lead only after a four-mile battle with the rest of the field.

Jim Weddell piloted a dinghy over the finish line to win handily a junior race staged also yesterday. He nosed out Doug McPherson in securing the win. Five boats competed in the event.

Belleville Team Falls To Brintons

With Charlie Butcher doing the hurling, Brintons easily polished off Belleville Alemites to the tune of 10-4 on Saturday night at Central. They jumped into an early lead in the first frame and after that were never headed, winning very handily. The winners went to work on Rigby, starting pitcher for the Alemites, and drove him out in the third, and continuing their assault on Sonny Green of baseball fame till they succeeded in driving him to the showers in the seventh. Barnhardt, who replaced him, finished the contest.

The Brintons hit well as a team led by Ross Currie who had a perfect night at bat, having four out of four, three singles and a triple, followed closely by Pat Calladine with a triple and a single out of three tries. For the losers, Flagler with two out of three, and Halsey with two out of four were the only one who could fathom Butcher's delivery successfully.

Many errors crept into the contest, the fielding of both sides being rather loose, accounting for several unearned runs by each of the teams.

Belleville Alemites: Lupenette, 3b; Murray, c; V. White, 1b, rf; Darrah, 1b; Morgan, ss; Flagler, 2b; Halsey, cf; Boyle, rf; S. White, lf; Rigby, p, lf; Green, p; Barnhardt, p; Fairbanks, pinch-hitter.

Brintons: H. Dormer, 2b; Smith, 1b; Currie, rf, cf; Weir, lf; Calladine, c; Butcher, p; Abbott, cf, rf; Bradshaw, ss; Newson, 3b.

Score by innings:
Alemites .... 020 200 000— 4 6 5
Brintons .... 222 100 03x—10 13 4

DAVIS-THOMPSON COMPANY
Insurance and General Agency
433 GEORGE STREET - PHONE 40

THE TORONTO SAVINGS & LOAN CO.
ESTABLISHED 1885

3% ON DEPOSITS

Interest paid or added half yearly, 30 June and 31 December, in each year. Every facility is afforded to Depositors both in depositing and withdrawing their money.

For sums of $100 and upwards this company's debentures afford a safe and profitable investment. Further information in regard to which will be gladly furnished upon request.

SAFETY DEPOSIT BOXES FOR RENT

W. G. MORROW,
Managing Director.

Office Hours:
9 a.m. to 4 p.m. Open Saturday's until 5 p.m.

q Wanted

WANTED—FOR AUGUST, COTTAGE, Stoney Lake, Furnished. Write Box 3817, Examiner 3d-19-3817Q

WANTED — WASHING TO DO AT Home. 'Phone 3690. 3d-21-3887Q

WANTED — ROOM AND BOARD BY Gentleman. Write Box 3832, Examiner. 3d-19-3832Q

SMALL FURNISHED APARTMENT, or Rooms for Young Couple, central. Write Box 3893, Examiner. 3d-21-3893Q

ONE UNFURNISHED ROOM, HEATed or with Stove, central. Write Box 3894, Examiner. 2d-20-3894Q

500 PEOPLE TO ATTEND A MOONlight Excursion, auspices of St. James' Y.P.S., July 27th. Boat leaves George Street Wharf at 8 p.m. Tickets, 25c. 3d-20-6315Q

WANTED — HEATED ROOM, SUITable for Light Housekeeping, near Sacred Heart or St. Peter's Cathedral. Write Box 3845, Examiner 2d-19-3845Q

HEATED, UNFURNISHED ROOM, central, by Lady; rent reasonable. Write Box 3870, Examiner. 3d-20-3870Q

SCOTT'S SCRAPBOOK . . . By R. J. Scott

American Tourist Is Drowned In Whetstone Lake

FIRST 'PHONE WAS CONCEIVED 60 YEARS AGO

1934 Marks Diamond Jubilee of Great Canadian Invention.

VITAL NECESSITY

Brantford is Birthplace of the Instrument Designed by Dr. Bell.

(By Central Press Canadian).

BRANTFORD, Ont., July 23—The year 1934, with its wealth of anniversaries and jubilees, numbers among its many, the diamond jubilee of one of the greatest inventions the world has ever known the telephone.

To a Canadian, Dr. Alexander Graham Bell, goes the honor of this tremendous achievement. And to Canada, to Brantford, Ontario, goes the honor of being the birthplace of an instrument destined to play a major role in the advancement of man's civilization.

To estimate the value of Dr. Bell's contribution to mankind, one has only to imagine a world withcut a telephone; it is almost as vital in our daily lives as electricity and steam.

Many times the claim has been made that the telephone was invented by Dr. Bell in the United States. To refute this, there is no less authority than the inventor himself, who declared that "the telephone was invented at Tutela Heights, Brantford, in the summer of 1874." At the same time, Dr. Bell gives due credit to Boston, where some of his early work was done.

It was on Aug. 10, 1876, that the first transmission of speech over a real line was ever made. That was between Brantford and Paris, Ont. The invention, however, was conceived in 1874, on the 26th of July. It was then that Dr. Bell perfected the undulating electrical current which is the basis of the whole telephone system.

Thus this month marks the sixtieth anniversary, the diamond jubilee of the birth of the telephone. Its inventor died just 12 years ago, on August 2, 1922, at his residence, "Bienn Breagh," near Baddeck, Cape Breton Island, Nova Scotia.

Since that first "long-distance" call from Brantford to Paris, when Dr. Bell heard the words, "To be or not to be," and a cough, telephone communication can be made from private residences to any part of the world—indeed, these distant communications have been written into the history of nations.

Brantford can be rightfully proud that one of her citizens, through his genius, contributed to the world an instrument of tremendous magnitude—an invention that diverted the course of history.

1934 Marks Diamond Jubilee Of Great Invention

The first telephone was invented in Brantford, Ontario, by Dr. Alexander Graham Bell, just sixty years ago. Thus, among its many anniversaries, the year 1934 also marks the Diamond Jubilee of one of the greatest forces for the advancement of man's civilization. To Canada goes the honor of having produced the genius and the instrument. The layout shows Dr. Alexander Graham Bell as he appeared in 1874 when the first telephone was conceived. At LEFT is shown one of the earliest telephones and one of the most modern.

OUTLAW FALLS TO POLICE GUNS

(Continued from Page 1)

clanged as a patrol wagon, an ambulance and a number of police squad cars raced up. Mrs. Etta Natalsky and Miss Theresa Paulus, both wounded in the leg, were carried to the ambulance. Dillinger, still breathing, was placed in the patrol car.

Automobilists and pedestrians, attracted by the furore, swarmed up by hundreds. Burly policemen opened narrow avenues through the throngs and the snarled traffic to get the injured to the nearest infirmaries.

The vehicle transporting the wounded Dillinger made for the Alexian Brothers' Hospital. He died without word or motion, before medical aid could be administered, at a street crossing en route to the hospital.

The body was rested on the green lawn of the hospital. Four government operatives stood guard. A deputy coroner arrived, and the dead outlaw was borne to the county morgue. Stripped, cold and colorless as marble, the body was put on a slab. A small group gathered. A surgeon spoke. The slug which ended an amazing crime career had struck in the neck and coursed up to emerge beneath the right eye. The others had pierced the left breast, one cleaving the tip of the heart, the third striking two inches further down.

One federal man, Purvis said, had fired the five shots. He declined to reveal his identity.

Officials searched through the clothing. In one of Dillinger's pockets—into which the lion's share of the thousands of loot he and his brigands had gathered in daring raids was reputed to have gone—was found just $7.80. The back of his watch contained the picture of alluring Evelyn Frechette an Indian girl who obviously ranked first among the desperado's many women friends.

The coup which brought about Dillinger's end was executed without a flaw. Commendation poured in even during the post-midnight hours. "Gratifying as well as reassuring," Attorney General Homer S. Cummings declared at Washington.

Department of Justice agents had known for several days that Dillinger was on the north side. Purvis learned he planned to attend the Biograph Theatre. He selected 15 crack shots—by a grim coincidence one for each victim of murders attributed to the Dillinger marauders. The source of the information was unrevealed.

His Last Show

They arrived in time to watch him purchase a ticket and go in to see "Manhattan Melodrama." It was a gunman's holiday for number one gunman. The film concerned a mythical "Blackie Gallagher" a New York gangster who carried his murder missions even into Madison Square Garden.

Captain Tim O'Neall of the East Chicago, Indiana, police department who participated in a gun battle against Dillinger and John Hamilton during an attempted bank robbery there last January, also brought four of his men to the showhouse. The slaying of Sergean William O'Malley in that East Chicago skirmish furnished the only swelled force. The federal men were assigned to stations and assumed the nonchalant airs of so many idlers.

Official Report

Purvis gave this official version:

"I made arrangements to surround the theatre with picked men from among my investigators. They were armed only with pistols. No shotguns or machine guns were issued for I wished no general firing that might endanger passers-by.

"I stationed myself in my own automobile, parked two doors south of the theatre. My men were stationed in doorways. It was shortly before 9 o'clock when I first noticed Dillinger. He was coatless, but wore a hat and gold-rimmed spectacles. He had passed my car before I saw him but I have studied every available photograph of him so carefully that I recognized the back of his head immediately.

"As he bought a ticket, I got a profile and front view of him and I knew I was not mistaken. I went into the theatre twice in an attempt to spot Dillinger but it was so dark I couldn't pick him out. Those two hours and four minutes that he spent in the theatre were the longest I ever spent.

"By the time he left the show, my men were covering the neighborhood so thoroughly that a cat couldn't have gotten through.

"When Dillinger left the show, he started south and again passed my car. I thrust my right arm out and dropped my hand and closed it, the preparranged signal for closing in. Instantly my men appeared from all sides.

The Outlaw's Last Move.

"Dillinger gave one hunted look about him and attempted to run up an alley, where several of my men were waiting. As he ran, he drew an automatic pistol. As his hand came up with the gun, several shots were fired by my men before he could fire. He dropped, fatally wounded. I had hoped to take him alive, but I was afraid that he would resist to the last.

"I'm glad it's over."

Dangerous John swasbuckled out, the real shots still ringing in his ears, to be met with a hail of real bullets.

The $10,000 placed on Dillinger's head by the Government and the $5,000 offered by the State of Indiana cannot be accepted by the Federal men, Purvis said. He added that he doubted any of the Indiana patrolmen would share in the rewards either.

John Dillinger was 32. For 21 of those years, passed uneventfully in boyhood pursuits and in prison, he was a virtual nonentity. In the 14 blazing months since his parole from the Indiana penitentiary, he became one of the most widely known of all the world's outlaws.

For the past several years rumors have gained currency that the Canadian National Exhibition is to be extended to three weeks. The matter has not been discussed by the directors who are content to carry on for fourteen days and nights as usual from August 24th to Sept. 8th exclusive of Sundays.

DR. REINHOLD NIEBUHR

of Union Theological College, New York, who is regarded as one of America's ablest social thinkers, and will attend the Canadian Institute on Economics and Politics at the Y.M.C.A. Park, Lake Couchiching, starting July 30. Other leaders include Maxwell S. Stewart of the Foreign Policy Association, New York, who will lecture on the N. R.A., and the following Canadians Professors Irene M. Biss and W. M. Drummond of the University of Toronto ,Professors F. A. Knox and J. O. Watts of Queen's University, Pdofessor F. R. Scott of McGill University, B. K. Sandwell, W. C. Good, and Sir Henry Drayton.

FOUR DIE IN FIRE

(Continued from Page 1)

to get within fighting distance of the flames. Sherwood and his wife were carried to base hospital and after being given first aid were rushed to Royal Victoria Hospital at Barrie.

The mother was dazed but still conscious when admitted. But she sank rapidly and died early in the afternoon. In another ward the father was suffering intensely and physicians attempted to sooth him with opiates. He was unaware of his wife's death.

Absence of the fire in the bungalow stove made origin of the blaze all the more puzzling. Corporal TomSherwood, brother of the sergeant, said he had been to the bungalow for a visit but said he could not recall smoking there. There was nothing found to indicate cause of the flames.

Obituary

CHARLES K. MATTHEWS.

LAKEFIELD, July 23 (Examiner Correspondence).—A life-long resident of Lakefield district, in the person of Charles K. Matthews, passed away suddenly on Sunday in Nicholls Hospital, Peterborough. The deceased is survived by his wife, formerly Rose Elliott, and five children, his parents, Mr. and Mrs. Hugh Matthews, one brother Norman of Douro, and three sisters: Mrs. W. Dunsford of Douro, Mrs. B. Roseborough of Rochester, N.Y., and Mrs. John Clyesdale of Dummer.

The funeral will be held on Tuesday afternoon at 2 o'clock from the residence of his brother-in-law, William Dunsford, Concession 5, Lot 18, Douro, to Lakefield Cemetery. Rev. W. R. Archer, B.A., will officiate.

JAMES KILLEN

ENNISMORE, July 23 (Examiner Correspondence)—The funeral of the late James Killen took place from the family residence on Thursday morning to St. Martin's Church and cemetery. Solemn High Mass was said by Rev. Father McAuley assisted by Rev. Father Perdue, Rev. Father Walsh and Rev. Father Archambault.

The pall-bearers were: William Killen, Samuel Killen, D. Kennedy, H. Killen.

Among those who attended the wake and funeral from a distance were: the Misses Carmelita and Olive Crough, Mr. and Mrs. W. F. Cavanagh and Misses Hazel and Loretto Cavanagh, Mr. and Mrs. James Guiry, Mrs. Anne O'Donoghue, Dr. R. Young, Mrs. William Young and Mr. Clinton Young, Mr. and Mrs. Ross, Mr. Emmett Cavanagh, Mrs. Nellie English, Mr. and Mrs. M. O'Donoghue of Peterborough, Mr. and Mrs. Martin Carroll, Mr. and Mrs. Frank Harrington, Mr. and Mrs. M. Garvey, Miss Gertrude Garvey, Mr. William O'Brien, Mr. Dennis Garvey, Mr. and Mrs. John Guiry, Mrs. Joseph Guiry, Mr. and Mrs. Fergus Murray of Downeyville, Mr. and Mrs. Richard Killen, Mr. and Mrs. Grisdale of Peterborough, Mrs. Peter Moloney and Mrs. Loyola Moloney of Douro.

Wave Lengths

Station	Metres	Kilocycles
CROT Toronto	313	960
CKCL Toronto	517	580
CKNC Toronto	291	1030
CKLW Windsor ...	555.6	540
CFCF Montreal ...	291	600
CRCO Ottawa	...	880
CFRB Toronto	434	690
CKAC Montreal ...	411	730
CHNC Toronto	357	840
CKCO Ottawa	...	1010
KDKA Pittsburg ..	306	980
KMOX St Louis ..	275	1090
WABC New York ..	349	860
WTIC Hartford ..	282.8	1060
WGR Buffalo	545	550
WBBM Chicago ...	389	770
WBEN Buffalo	333	900
WEAF New York ..	454	660
WGY Schenectady.	379	790
WKBW Buffalo ...	302	1480
WJZ New York ...	394	760
WJR Detroit	400	750
WLW Cincinnati ..	428	700
WMAQ Chicago ...	447	670
WTAM Cleveland ..	389	1070

SKIFF UPSETS CLEVELAND MAN LOST HIS LIFE

Albinus C. Myers, 52, Drowned in Whetstone Lake, Hastings County.

HAD LOST LUNCH.

Three Companions Are Able to Swim to Shore—Body Recovered.

HAVELOCK, July 23 (Examiner Correspondence). — Albinus C. Myers, 52-year-old traffic manager of the American Fork and Hoe Company of Cleveland, Ohio, was the victim of a drowning fatality when a skiff upset on Whetstone Lake on Saturday morning as Myers was attempting to recover a package of lunch which had fallen overboard.

Together with Frank C. Miller, Carl M. Patch, and Alfred W. Mahany the unfortunate man set out in a light skiff from Dan Wood's camp at Tongamond Lake early on Saturday morning. The party had only arrived in the district the day previously. Shortly before eleven o'clock in the forenoon the skiff was out on Whetstone Lake in Lake Township. In some manner the parcel containing the combined lunches of the party fell into the water. Myers, in attempting to recover the package, overbalanced. Miller, a brother-in-law of the victim, attempted to steady his companion, but the boat upset.

With some difficulty, Miller, Patch and Mahany made their way to shore, and it was not until then that they noticed Myers was missing. Dragging operations were commenced and the body of Myers was recovered in 8 feet of water almost four hours later.

Dr. J. Holdcroft of Havelock referred investigation of the fatality to Coroner Dr. Alger, due to the fact that the drowning occurred in Hastings County. A verdict of accidental death was recorded.

The body of Myers was removed to Curtis Undertaking Parlor at Havelock, prior to forwarding to Cleveland, where interment is to be made.

Hamilton Jewelry Shop Window Looted

HAMILTON, July 23. (CP). — Three men in a dark blue car drew up in front of Wodehouse's jewelry store, early to-day, leaped out and hurled a brick through the big plate glass window. Grabbing several rings, they sped away into the darkness of the early morning.

The theft was witnessed by two children, Johnny and May Wheeler, who live in an apartment over the building across the road and peered out when they heard the crash of breaking glass. The car sped away without the number being taken. An immediate alarm was turned in to police, but they were unable to trace the motor bandits.

French visitors in England have doubled in number in the last 12 months.

Cattle can eat poison ivy with impunity but dogs are poisoned by it.

THE CANADIAN DEPARTMENT STORES LIMITED

JULY A MONTH OF SOMETHING DIFFERENT EVERY DAY SALES

STORE HOURS: 9 a.m. to 5.30 p.m., Wednesday 9 a.m. to 12.30 Saturday 9 a.m. to 9.30 p.m.

PLENTY OF VALUE FOR YOUR MONEY IN "EMPIRE" Electric Washers

Priced at Only - 55.75

A well-known Canadian-made electric machine! Every part up-to-date and of sturdy construction. Here are the outstanding features:

- Fully guaranteed for one year.
- ¼ horse - power Westinghouse motor with direct drive to gears.
- Heavy steel frame.
- All - enamelled corrugated tub in mottled green and ivory finish.
- Instantaneous safety release on wringer, with large soft rubber rolls, easy on buttons.

Deferred Payments May Be Arranged

—Basement, C.D.S.

Preserving Utensils!

PYREX WARE CUSTARD GLASSES—Set contains 6 Custard Glasses and a Wire Rack which simplifies their handling. Set..... 69c

STRAINERS—For jelly or fruit juices. Cotton bag with wire supports. Each..... 35c

ROTARY CULLENDERS—9" high, 7" in diameter at top. Strainer of rust-resisting steel. Wood press. Set..... 59c

CHERRY PITTERS—Each..... 15c

CANNING RACKS—Of heavy steel wire, to use in regular wash boiler. Will hold 8 fruit jars. Each..... 39c

FOOD CHOPPERS—Household Food Choppers with 4 cutting plates. Set..... 89c

ALUMINUM PRESERVING KETTLES—12-quart size, each..... 1.19; 14-quart size, each..... 1.29; 16-quart size, each..... 1.39

—Basement, C.D.S.

Chiffon and Service Weight Hose

FIRST QUALITY REAL SILK—TUESDAY, PAIR

Why pay more for fine quality Stockings! You'll find these all you desire in fine Hose. Chiffon for those who like sheer quality and service weight for those who prefer a sturdier quality. Colors: gunmetal, brownwood, shell, bali and clearsan. Sizes 8½ to 10½. Tuesday, pair..... 77c

Women's Cotton Print Blouses

Good quality prints. Short sleeve styles. Cotton pique trims. Good colors. Sizes 34 to 40. Tuesday, each..... 50c

—Main Floor, C.D.S.

Minute Steaks lb. 20c

FRESH Minced Beef lb. 9c

IN THE GROCETERIA

KELLOGG'S All Bran - pkg. 19c

AYLMER BRAND Peach Jam (WITH PECTIN) 32-oz. Jar - 29c

SLICED Head Cheese lb. 12c

CHOICE Lemons doz. 25c

THE CANADIAN DEPARTMENT STORES LIMITED

EARTHQUAKE REGISTERED.

LONDON.— An earthquake 1,000 miles north of New Zealand was registered at the West Bromwich Observatory to-day.

The quake was believed to be submarine and to be situated in the New Hebrides, near Caledonia, or in the Friendly Islands of the Polynesian Archipelago.

MONDAY'S RADIO PROGRAMS

KEY TO CLASSIFICATION:

1—Dance. 2—Concert. 3—News. 4—Vocal. 5—Sport. 6—Comedy. 7—Drama. 8—Band. 9—Symphony. 10—Variety. 11—Instru Trio. 12—Speaker. 13—Organ. 14—Children. 15—Miscellan.

(DAYLIGHT SAVING TIME)

5.00 P.M.
4—CFRB—Musical Album.
11—WEAF—Orlando's Ensemble.

5.15 P.M.
11—CFRB—Twilight Melodies.

5.30 P.M
14—WJZ—Singing Lady.
11—WEAF—Vella Pessi.

5.45 P.M.
11—CRCT—Hum and Strum.
4—WABC—Gordon, Dave and Bunny.
14—WJZ—Orphan Annie.

6.00 P.M.
8—WJZ—Three X Sisters.
1—CFRB—Raginsky's Ensemble.

6.30 P.M.
1—WABC—Garnett's Orch.
12—WEAF—Am. Mfg. Export Assoc. Talk.

6.45 P.M.
8—CRCT—Lowell Thomas.
10—WABC—The Circus.
15—WEAF—Grandmother's Trunk
10—CFRB—Crazy Water Crystals.

7.00 P.M.
12—CRCT—Investors' Bulletins.
5—WEAF—Baseball Resume.

7.15 P.M
4—CFRB—Nick Lucas.
6—WEAF—Gene and Glenn.
1—WJZ—Ernie Holtz' Orch.

7.30 P.M
12—CFRB—Mining Broadcaster.
4-6-WEAF—Shirley Howard and the Jesters.
4—WABC—Paul Keast.
3-4-CRCT—Canadian Press News; The Playboys.

7.45 P.M
4—CRCT—Frank Buck.
4—WABC—Boake Carter.
1—CFRB—Luigi Romanelli's Orch.

8.00 P.M.
4—CFRB—Kate Smith.
1—CRCT—Knights of Modern Melody.
10—WEAF—Simmer's Ensemble.
1—WJZ—Jan Garber's Orch.

8.15 P.M.
8—WABC—Edwin C. Hill
15—CFRB—Console Program.

8.30 P.M
1—CFRB—Dramatic Guild.
11—CKNC—Musicale.
10—WEAF—Garden Concert.
9—WJZ—Ensemble Symphonie
10—CRCT—Stringing Along.

9.00 P.M.
11—CRCT—Theatre Memories.
1-4-WEAF—Horlick's Gypsies.
4-1-CFRB—Evan Evans and Orch.
—WJZ—Greater Minstrels.

9.15 P.M.
15—CFRB—Roy Helton.

9.30 P.M.
10—CFRB—Salute.
11—WJZ—Princes: Pat Players.
10—CRCT—Program from Montreal.
10—WEAF—House Party
10—WABC—Henreti Shumann, pianist, and Lud Gluskin Orch.

10.00 P.M
10—CRCT—Melody Lane.
1—CFRB—Barn Dance
1—WABC—Wayne King's Orch.
10—WEAF—Contented Hour.

10.30 P.M
11—CFRB—Luigi Romanelli's Orch.
11—CRCT—Gothic Echoes.
4—WEAF—Gothic Echoes.

10.45 P.M
4—WJZ—Democrat Republican Series

11.00 P.M
1—WJZ—Emil Cole, man's Orch.

11.30 P.M.
3-1-CRCT—News and Jack Denny's Orch
1—WEAF—Meyer Davis' Orch.

12.00 MIDNIGHT.
1—WJZ—Don Bestor's Orch.
4-1-WEAF—Ralph Kirbery and Phil Harris.

TUESDAY'S RADIO PROGRAMS

12.30 P.M.
15—CRCT—Vic and Sade.
4—WEAF—Merry Madcaps.
1—CFRB—Al Kavelin's Orch.

2.00 P.M.
4—CFRB—Eton Boys.
13—CRCT—Robert Bedell.

2.30 P.M.
11—CFRB—Artist Recital
11—CRCT—Maria Carreras, pianist
4—WEAF—Shaw University Quartette.

3.00 P.M.
4—CRCT—Nathan Stewart
11—WEAF—Blue Room Echoes.
10—CFRB—Metropolitan Parade

3.30 P.M.
10—WEAF—Woman's Radio Revue
1—CFRB—Dancing by the Sea.
7—CRCT—Comedy.

4.00 P.M.
9—CFRB—Detroit Symphony.
7—WJZ—Betty and Bob

4.30 P.M.
9—CRCT—Chicago Symphony Orch
11—WEAF—Art Tatem

4.45 P.M.
15—WEAF—The Lady Next Door.

5.00 P.M
15—WEAF—Musical Album.
11—WEAF—Chick Webb's Orch
4—CFRB—Jerry Cooper

5.15 P.M
15—WABC—The Playboys.

5.30 P.M
14—CRCT—The Tattered Man
4—WJZ—Singing Lady

5.45 P.M.
3—CRCT—Barton's Sport Column.
14—WEAF—Nursery Rhymes
14—WJZ—Orphan Annie
1—CFRB—Blue Ridge Mountaineers.

6.00 P.M.
4—WJZ—Dorothy Page
4—CFRB—Charles Carlile.

6.15 P.M.
10—WABC—Bobby Benson and Sunny Jim
1—WJZ—Ramon Ramos' Tango Orch.

6.30 P.M.
4—WEAF—Mid-week Hymn Sing.
1—WABC—Sam Robbins' Orch.
12—WJZ—Stamp Club
11—CFRB—Jim Hunter

6.45 P.M.
4-1-WEAF—Mary Small and Orch
3—CRCT—Lowell Thomas.
5—WABC—Joe Williams' Sport Column.

7.00 P.M.
8—WEAF—Baseball Resume.
12—CRCT—Investors' Bulletin.
4—WJZ—Grace Hayes
4—CFRB—Pats Waller's Club.

7.15 P.M.
4—WJZ—Tintype Tenor.
6—WEAF—Gene and Glen.
6—CFRB—House by the Road.

7.30 P.M.
12—CFRB—Mining Broadcaster.
3-10-CRCT—News and Beautiful Lady.
4—WABC—Silvia Froos.

7.45 P.M.
6—CRCT—Frank Buck.
3—WABC—Boake Carter.
1—CFRB—Luigi Romanelli's Orch.
15—WBEN—The Goldbergs.
14—WJZ—Frank Buck's Adventures.

8.00 P.M.
1—CRCT—Frank Cott's Orch.
4-1-WEAF—Phil Duey and Leo Reisman's Orch.
15—WABC—Lavender and Old Lace.
7—WJZ—Crime Clues.

8.30 P.M.
1—WJZ—Goldman's Band.
10—CFRB—Hollywood Show.
1—WEAF—Wayne King's Orch.

9.00 P.M.
10—WJZ—Musical Memories.
1—CRCT—Fuller's Orch.
1—WEAF—Bernie's Orch.
15—CFRB—George Givot.

9.30 P.M.
15—CFRB—Los Pamperos.
15—CRCT—Edgar Stone.
9—WJZ—Symphony Orch
10—WEAF—Socony-land Sketches
1—WABC—Richard Himber's Orch.

10.00 P.M.
1—CRCM—Mahina Serenaders.
10—CRCT—Palmolive Beauty Theatre.
11—CFRB—Frey and Bragotti.

10.30 P.M.
11—CFRB—Melodic Strings.
1—WJZ—Tim Ryan's Rendezvous.

11.00 P.M.
3—CRCT—News.
1—WJZ—Jack Berger's Orch.
7—WEAF—Dramatic Sketch.

11.15 P.M
1—CFRB—Luigi Romanelli's Orch.
4—WJZ—Robert Royce.
10—CRCT—Marching Along.
1—WEAF—Emil Coleman's Orch.

11.30 P.M.
1—WJZ—Rudy Vallee's Orch.
3-1-CRCT—News and Sammy Kay's Orch. (CBC).
1—WEAF—Carl Hoff's Orch.

12.00 MIDNIGHT.
3—WEAF—Radio News.
1—WJZ—Buddie Rogers.
1—WABC—Harry Sosnik's Orch.

ADVERTISE IN THE DAILY EXAMINER

CORNERED GUNMAN SHOOTS WINNIPEG OFFICER

The Peterborough Examiner

HOME EDITION

VOL. LXXIII., No. 19 — PETERBOROUGH, TUESDAY, JULY 24, 1934 — PROBS.—West to north-west winds: mostly fair and warm, to-night and Wednesday. — PRICE THREE CENTS

SUSPECT MURDER IN MEHARRY CASE

Beer by Glass on Sale in Hotels

Today—

Short News Items Received By Examiner Over Direct C. P. Wire.

WINDSOR.—Police of district have been asked to aid in search for Keitha Deline 14, who is reported as missing from the home of her parents since Sunday afternoon. She was wearing a yellow dress and black shoes when she left.

--:--

PARIS.—A wheat crop 18 per cent. better than last year is reported from the La Vendee district, where harvesting has already begun. A large crop seems in prospect generally over France, promising to intensify the problem of the huge French surplus.

--:--

PIEDRAS NEGRAS, COAHUILA, Texas—The town of Alende, Coahuila, 40 miles south of here, is under six feet of water following a cloudburst last night, according to dispatches received here.

--:--

SUDBURY.— Joseph J. McGarry, district agent of the Mutual Life Assurance Company of Canada from 1929 until 1934, early this afternoon, in district police court was committed for trial on a charge of fraudulently converting to his own use funds aggregating $6,291.83. The money represented premiums on policies and loans, the Crown charges.

--:--

LONDON.—Premier Benito Mussolini of Italy, has decided to put off until autumn his formal explanation to Great Britain and other powers of Italy's alleged need for two 35,000 ton battleships.

--:--

The Anglo-Italian naval conversations have been delayed until October at his request, although they had been scheduled for early in August.

--:--

EAST WINDSOR.—Investigation of wages being paid to bakers in border municipalities is being made by Charles E. Needham, local inspector for the Department of Labor, it was reported to-day.

--:--

CANBERRA.— British goods will benefit to the extent of nearly $2,500,000 from primage duty concessions contained in the Australian budget, introduced to-day in the House of Representatives.

This is in return for abandonment of original proposals for restriction of Australian meat exports to the United Kingdom.

--:--

BERLIN.— The steel helmets will defintely replace the brown-shirted storm troops as "political soldiers" of the Third Reich, it was officially announced to-day.

--:--

KINGSTON—Premier R. B. Bennett and Hon. Hugh Guthrie, Minister of Justice, are here from Ottawa to-day visiting the Kingston Penitentiary. No statement is available as to their mission, but it is understood that they are here seeking first hand information about prison conditions following up the recent penitentiary debates in the House.

--:--

VIENNA—President Miklas to-day pardoned Rudolf Ansboeck, Socialist found guilty of a bombing, shortly before he was to be hanged but his partner in crime, Josef Gerl, must die at 6.10 p.m. (2.10 p.m. E.S.T.) for shooting a policeman in the course of the crime.

--:--

BERLIN—Dr. Jos. Goebbels, Reich Minister of Propaganda and Enlightenment was to-day given added powers in his department and made virtually dictator of all public opinion and demonstration in the Reich.

--:--

SIMCOE—Frank Pinter, 34, is in Tilsonburg hospital in a critical condition from a gunshot wound allegedly inflicted by himself. According to Pinter, he shot himself after Elisabeth Csizsar and her brother Louis had requested him to cease his attentions towards her.

--:--

GREENVILLE, S.C. — Four boys were killed and an undetermined number injured to-day when a truck carrying 35 boys, reported to be from Charleston, went over a steep embankment on the highway near here.

--:--

TORONTO.—The case of Amelius Jarvis who served a term in prison resulting from certain bond transactions with the Ontario Government under the Drury regime is being considered by Hon. Arthur Roebuck, Attorney General.

WET, DRY AREAS DOT PROVINCE UPON FIRST DAY

"Authorities" to Sell Fail to Reach Hotels or Other Purveyors in Some Cities.

10 CENTS A GLASS.

First Woman Shows Up at Hotel Victoria, Toronto—Blushes, Refuses Name.

Wet and dry areas dotted Ontario today when legal sale of beer and wine by the glass was begun. "Authorities" to sell had not reached hotels or other legal purveyors in some cities. In general, sale was under way in the afternoon or there were prospects of opening by evening.

There was no concerted rush or lineup to greet the opening. In some places when sale started beverage rooms soon filled, but the advent of beer and wine by the glass provoked little excitement.

The only difference to the average citizen was he could drop into a hotel dining or beverage room or into his club and order by the glass, instead of drinking in his home. Regulations dealing with hard liquors were not changed and purchases of these continued through government stores.

In Toronto the Hotel Victoria, in the downtown business area, opened promptly at 10 o'clock, the official opening hour. The beverage room was soon filled and seats at all tables were taken. The novelty of buying openly was the main topic of conversation.

As the first orders at the Victoria were carried by waiters to the tables no one knew who held the distinction of having the first glass. Shortly before noon the first woman customer entered, accompanied by a

(Continued on Page Five.)

4 Machine Gunners Loot Kansas Bank

OXFORD, Kas., July 24.—(AP)—Four machine gunners robbed the Oxford Bank here today of an estimated $5,000 cash and fled with five hostages after shooting up the town.

Marion Carson, manager of a lumber company and patron of the bank, and one of the bandits were wounded by vigilantes' shotgun fire.

Carson, shot in the shoulder, was not believed to be seriously wounded. The bandit was shot in the cheek and was bleeding profusely, witnesses said, as the bandit car sped out of town.

Harold Littrell, 18, was shot in the abdomen by the bandits as they raked the street with machine gun fire in their flight.

All the hostages were released a short time after the robbery. Ted Donley, assistant cashier, was the last to be released. He was thrown out unharmed 12 miles west of Arkansas City.

Your Evening Smile

HIS EXCUSE

The class had been dismissed, but young Freddie, who had neglected to do his homework, had been told to remain behind.

"Well, Smith," said teacher sternly, "what excuse have you to offer for not doing your French lessons last night?"

Freddie looked very thoughtful. Suddenly his face lit up.

"To tell you the truth sir," he said confidingly, "my throat was so sore that I could hardly speak English."

EAGLE PASS, Tex. — Eight lives were reported lost and 20 person were suffering from critical injuries to-day as an aftermath of the cloudburst which inundated the Allende farming section of Coahuila, Mexico.

Three Alleged Burglars Killed In Wild Chase

Speeding along a gravel road near Weston, Ontario, near Toronto, at more than 80 miles an hour, closely followed by two police cars, four alleged burglars struck a bump in their huge car, literally flew off the road into a telephone pole, splitting it like matchwood and ended up in a jumbled mass of wreckage in the ditch, three of their number dead, the other terribly injured. The layout shows the road down which the car travelled, with the wreckage strewn along the side of the road. Inset is the front of the car. Three of the four men were: Dominic Hill, Thos. Sheppard and Gordon Brennan, all of Weston. The fourth man is unidentified. Brennan alone escaped with his life.

HEPBURN, CROLL WILL NOT MEET HUNGER PARADE

Both Billed to Attend Inter-Provincial Conference at Ottawa Same Day.

ROEBUCK TO ACT.

Important Cabinet Meet on To-day Regarding Economy Drive.

TORONTO, July 24 — (CP) — When the hunger marching unemployed from various Ontario centers reach Toronto July 30 they will not see Premier Mitchell Hepburn. Neither will they meet Hon. David Croll, Minister of Welfare, who has charge of relief activities.

By a coincidence the hunger march is billed for the same day as the inter-provincial conference at Ottawa and both Mr. Hepburn andMr. Croll will be at the Federal capital along with Hon. Paul Leduc, Minister of Mines. The premier said it was unfortunate the two events fell on the same day but the rest of the cabinet would have to receive any representations the hunger marchers have to make. It is likely Hon. Arthur Roebuck, Attorney-General and Minister of Labor, will be the senior minister present.

Pending the conference at Ottawa the Ontario government is making no definite plans with regard to unemployment relief. Prime Minister R. B. Bennett has called the meeting to discuss the continuance of joint federal and provincial relief activities but has made known the federal government's intention of withdrawing its contributions.

The new Ontario government will likely have some suggestions to lay before the conference but as yet they have not been agreed upon. Some members of the government are of the opinion some sore of permanent workable scheme should be adopted for handling relief.

An important cabinet meeting is being held today and further announcements in connection with the government's economy drive and the re-organization of the pubic service are expected.

CHECKING WAGES.

SANDWICH, Ont., July 24.—(C. P.)—While Sandwich town council is agreeable to increased prices being charged by cleaners and dyers and has passed a by-law setting higher rates, the council also wants to be sure employees reap some of the benefit.

The Mayor has been authorized to name officials who would have authority to inspect payrolls and books and if wages were considered unfair a report would be made to proper officials to have minimum wage laws strictly enforced.

Air Raids

LONDON, July 24 (A.P.)—"Enemy" air raiders who swooped over London last night claimed to-day to have broken through the city's aerial defences to win a smashing victory.

The attackers reported they successfully bombed parts of the city, wrecked the air ministry and wrought havoc at docks and other key points.

Defenders, on the other hand, claimed to have taken a big toll of the invaders but the full result of the night's combats will not be known until an official report is made.

The mock raids, opposition parties charged, served as good propaganda for the government's bigger air force plans.

LOVE OF SHOWS LED DILLINGER TO DEATH TRAP

Crotian, Former Gambling Acquaintance, Gave Tip Police Admit.

AFTER $20,000 REWARD.

Noticed Desperado Saw Each New Film at Same Theatre —Always Wary.

CHICAGO, July 24. (AP).—The Chicago Herald and Examiner in a copyrighted story to-day said, quoting Capt. Timothy A. O'Neil of the East Chicago, Ind., police, who was at the scene of the shooting, was a Croatian informer, a former gambling acquaintance of Dillinger.

Capt. O'Neil's story was set out as follows:

"Six weeks ago this man, who has been living in Chicago for months, came to me and told me he had seen Dillinger. I informed him that if this were true he had an excellent chance of collecting the $20,000 reward money.

"This informant then told his story—that he had seen Dillinger in front of the Biograph Theatre.

"A few days later, the informant told me of seeing Dillinger at the Theatre again.

"Two days later I told Sergt. Martin Zarkovich of the Indiana Harbor police, comrade of the policeman Dillinger shot down in an Indiana Harbor bank robbery more than six months ago.

"On July 16, Zarkovich sat in front of the theatre in a car and saw Dillinger go into the theatre. Next day, when the program changed again, he came back once more.

Saw Each New Film.

"Zarkovich had observed that Dillinger was a regular attendant at that particular theatre, making

(Turn to Page 7)

ADJOURN INQUIRY TO CALL EXPERT ON DYNAMITING

Inquest Into Death of Edward Tait is Adjourned.

'SPRINGING' TWO HOLES.

Department Will be Asked to Send Expert on Explosives to Give Evidence.

An inquest at Lakefield into the death of Edward Tait of Watford, "powder man" at No. 1 camp on the new Burleigh-Apsley road, who was fatally injured by a premature explosion of dynamite while blasting rock on the highway, Thursday afternoon, July 19, was adjourned yesterday evening by the coroner, Dr. J. C. Smith, for the purpose of obtaining expert evidence regarding the general practice in the use of explosives in such work.

Evidence relating to the fatal accident was given by J. A. Stewart, superintendent of the camp, T. B. McCarthy of Toronto, civil engineer on that section of the road and other employees, and at the conclusion F. D. Kerr, K.C., acting Crown Attorney, and Dr. Smith agreed that expert evidence should be obtained, if possible, both as an aid to the jury, and also for the protection of other employees engaged in rock blasting on the new highway.

The jurors are: A. H. Clark, H. J. Brown, George H. Spence, Amberson Davis, J. R. Hill, C. S. Tanner, S. J. Charlton, George Hamilton and W. J. Hillman.

The inquest was adjourned until Monday, July 30. Witnesses were examined by Mr. Kerr, and Emmett Sheehy was present in the interest of relatives of the late Edward Tait.

"Springing" Two Holes.

J. A. Stewart, camp foreman, testified that the accident happened about 3.30 p.m., not far from No. 1 camp, Mr. Tait was engaged in "springing" two holes that had been drilled in the rock, preparatory to blasting.

The two holes were about three

(Turn to Page 12. Please)

Cupid Runs Wild

MURRAY, Ky, July 24.—(CP)—The marriage bug following the Murray State College football team has caught up to Clint Bugg, tackle. He has been married to the former Miss Elien Roberts. Seven other members of the team, which won the southern intercollegiate championship last year are married.

COOKE ON STAND IN HYDRO PROBE TILLEY ACTING

Former Hydro Chairman Unable to Say if Lower Figure Offered.

FOR ABITIBI BONDS.

W. E. N. Tilley, K.C., Acting for Members of the Henry Government.

TORONTO, July 24 (C.P.)—Arthur G. Slaght, Royal Commission counsel in the investigation into the Ontario Hydro Commission's acquisition of Ontario Power Service Corporation assets sought today to ascertain from J. R. Cooke, former Hydro chairman, whether the deal between the company and the Hydro Commission "was swallowed whole because the premier asked for it."

Mr. Slaght took this line in his examination of Mr. Cooke after the latter had said he did not know if the government had sought to obtain in a bond exchange by which the deal was effected a ratio better than $100 worth of O.P.S.C. bonds for $90 worth of Hydro debentures.

The former Hydro chairman, however, was unable to say if any lower figure had said the ratio fixed was the lowest figure to which the O.P.S.C. bondholders would consent.

Mr. Slaght also sought to learn what steps members of the Hydro Commission had taken to decide on the desirability of the deal as finally concluded. Mr. Cooke told him that he, personally, had advised himself in the matter and that he had reached the conclusion "it was certainly in the interests of the province to purchase" the $20,000,000 worth of O.P.S.C. bonds it obtained in exchange for $18,020,000 worth of its own debentures.

Seeks More Room.

W. N. Tilley, K.C., appeared today as counsel for members of the late government and asked for a little elbow room at the counsel table which he said was not being "willingly conceded."

"I have a seat," he said, "but no room to make notes. I don't see why I should have to mention this."

"Could not room be made for Mr. Tilley?" asked Chief Justice F. H. Latchford, Commissioner. Mr. Slaght and other lawyers shuffled along the bench and Mr. Tilley was satisfied.

Mr. Cooke said he had been a

(Turn to Page 7)

'PEG POLICEMAN SHOT BY BANDIT

Officer Mowed Down on Cornering Thug's Car Following Chase.

GUNMAN IS CAPTURED.

WINNIPEG, July 24. (CP)—Police Sergeant J. Verne was shot three times and critically wounded and a man giving his name as George Casey, of Vancouver, is under arrest, following an automobile chase through the business district of Winnipeg to-day.

Sergeant John Verne, a veteran member of St. Boniface police force, is now in St. Boniface Hospital, which reported his condition was critical. The full extent of his wounds has not yet been determined.

Police say that Casey confessed to the robbing of five drug stores in Winnipeg during the past few weeks. This morning a bandit entered the Norrbridge drug store, in Borwood suburb, held up the proprietor and two clerks, tied them to chairs and took what money and narcotics he could find.

As the robber left the store a passerby became suspicious and pointed him out to Sergeant Verne. By this time the man had entered an automobile, and Sergeant Verne leaped into a car and took up the case which led down Main street in Winnipeg, to the Canadian National yards. Both cars stopped and as Verne was stepping out, the robber fired three times at the officer, all shots lodging in his abdomen.

Spectators quickly notified police headquarters and heavy forces were sent to the area. Finally Casey was picked up in the yards.

Strong Suspicion Of Foul Play Is Held By Officials

Lifeless Body Of Robert Meharry, Middle-Aged Widower, Found On Gordon Avenue, At Westerly Limits Of The City, By Milkman.

HAD FRACTURE AT THE BASE OF SKULL DEEP INCISION ON LEFT UPPER LIP.

Trail Of Blood Leading In Southerly Direction From Point Where The Body Was Found Down The Elm Street Extension.

While a motive for murder would appear to be lacking there is strong suspicion that Robert Meharry, middle-aged widower whose lifeless body was discovered on Gordon avenue at the westerly limits of the city early this morning met death through foul play.

He had a fracture at the base of the skull, a deep incision on the left upper lip and a light bruise over the right temple. The body still warm was found lying diagonally across the cement sidewalk on the west side of the lonely avenue weltering in a large pool of blood.

Chief Constable Samuel Newhall in charge of investigations into the mystery declined to make any definite statement on the affair. He was believed by The Examiner to be working on the theory that Meharry was struck down by some unknown assailant having uncovered what he suspected to be a trail of blood leading in a south westerly direction from the point where the body of the dead man was found down the Elm street extension.

Crowds of curious onlookers gathered in the vicinity where the body was found including a number of school boys whose aid was enlisted by police in seeking to trace the trail believed left by the unknown assailant.

Found the Body

Jack Stewart, milk delivery man for Sunshine Dairy completing his rounds at 6.30 o'clock this morning was one of the first to discover the dead body of Meharry as it lay sprawled across the cement sidewalk.

"I was driving my rig south on Gordon avenue and was about to turn east on Elm street", Stewart told The Examiner, "when my horse snorted in alarm. I saw a body on the sidewalk a few yards distant

(Continued on Page Five.)

BEER ON SALE EMPRESS HOTEL

Five Other Hotels Are Still Waiting for Their Licenses.

NO EXCITEMENT.

While five other hotels awaited the afternoon delivery of mail in hopes that licenses would be received in time to get operations under way to-day, the Empress Hotel sold the first beer and wine in the city under the new relaxed regulations shortly before 12.30 noon. Only a handful of unexcited customers, more curious than thirsty, were on hand for the occasion.

The Empress was the only hotel which received the expected licenses in the morning mail. Each of the other hotels with the exception of the White House filed applications promptly last Friday but, up until noon, had received no authorities. Gus White, proprietor of the White House states that he may seek a beverage room license for beer in the near future but, for the present, will observe how the arrangements work out in other hotels.

Apparently the three licenses received by the Empress were among the first issued by the Liquor Commission. The serial number of the beverage room license for beer was "17" while the dining room, tea room and guest room licenses for beer and wine were numbered "23" and "27."

Although there was no suggestion of excitement or any concerted rush on the hote's this morning, considerable numbers of men commenced trouping into the various hotel beverage rooms as soon as 10 o'clock sounded. At that time they were to be disappointed not only in the hotels which had no licenses but also at the Empress. The management of the Empress found it necessary to await the arrival of a formal order book before securing their first load of beer and wine from the brewery warehouse and the Liquor Control store. The book arrived at the Post Office shortly before 12 o'clock noon and within a few minutes beer was made available.

For the first couple of hours, beer was sold only by the bottle at the Empress. Draught facilities for sale by the glass was put into operation later in the afternoon. Prices charged were 10 cents for an eight-ounce glass, 20 for a pint bottle and 35 cents for the quart bottle. Unofficially, it was learned that the brewery warehouse is charging the hotels $2.35 for a 12-quart case, with provision for a 35-cent bottle refund. Keg prices have not yet been revealed.

TOO INQUISITIVE.

NIAGARA FALLS, Ont., July 24. —(C.P.)— Because City Constable Harry Foster was a "doubting Thomas," Max Minajlovit, St. Catharines, paid $10 in court on a consuming charge. "What's in that parcel?" he asked Max, as the latter strolled along the street. "Cakes," answered Max, hugging it. The oficer opened the parcel. Out fell a bottle of alcohol and some meat skewers.

Object To Cancelling Second Year Normal

WINDSOR, Ont., July 23 (CP)—A resolution protesting against the cancellation of the second year Normal School course for Ontario teachers was being forwarded today to Premier Mitchell F. Hepburn and Hon. Dr. J. L. Simpson, Ontario Minister of Education, from the Public School boards of East Windsor, Riverside and Sandwich East.

The resolution, adopted last night at a meeting of representatives of the three boards, was:

"The East Windsor, Sandwich East and Riverside Public School boards protest against the proposal to disregard the second year Normal School course, believing it essential to the welfare of the children of Ontario. We also believe the contemplated action on the part of the government would be grossly unfair to teachers who have already taken the second year course."

The Weather

TORONTO, July 24.—Synopsis: With the exception of a shower in the Maritimes and thunder storms north of Lake Huron, the weather has been fair throughout the Dominion, rather warm in Manitoba, but cool in Alberta, with moderate temperature elsewhere. Pressure is high in the Mackenzie Valley and Saskatchewan, also over Quebec and the Eastern States but low in the Hudson Bay region.

Georgian Bay — Moderate to northwest winds; mostly fair and moderately warm to-night and on Wednesday.

Northern Ontario — Southwest winds; partly cloudy, with scattered thunder storms. Wednesday: Northwesterly winds; mostly fair and becoming somewhat cooler.

Ottawa and Upper St. Lawrence Valley— Southerly to westerly winds; mostly fair and warm today and Wednesday; local thunder shower.

Relief Distribution Changes Are Coming in Ontario

140 EMPLOYEES ONTARIO BRANCH WILL BE LET GO

Only Man Who Handled Dionne Quintuplets Case to be Retained.

OTHERS DAY-DAY BASIS.

Croll Claims Majority Were Political Appointments—Did Little Inspecting.

TORONTO, July 24.— (C P) —Letters have been sent to 140 employes of the Ontario Relief Department advising them their appointments to the service will not be renewed next week, Hon. David Croll, Minister of Welfare, announced last night. The only person in the branch who was not so advised was James McCluskey, who handled the case of the Dionne quintuplets for the Department and in the Minister's opinion "did a wonderfully good job."

The main body of those removed from the permanent employees list it was intimated, will be subjected to close departmental scrutiny and inefficient ones weeded out. Meanwhile the 140 employes will be retained on a day-to-day basis.

Mr. Croll said the 140 were "mostly political appointments, filling jobs that need never have been created. There were inspectors who didn't inspect but instead spread Conservative political propaganda throughout the province."

The minister said there was "going to be a drastic change in the method of distributing relief in Ontario." He would be able to speak with more authority after returning from the Dominion-Provincial conference in Ottawa but changes made would be to the advantage of the municipalities and the unemployed of the province.

1200 SOCIALISTS HELD IN VIENNA

Believed United With Reds, Nazis in Plot Against Government.

WAVE TERROR PLANNED.

VIENNA, July 24 (A.P.).—Twelve hundred Socialists were arrested today in connection with an alleged plot to overthrow the Dollfuss Government. It was the biggest roundup of political prisoners since the bloody February civil war.

Political police were picking up threads of evidence which they said indicated Socialists, Communists and Nazis had verged into a common front for a huge campaign of terror against the Fascist Government.

Prisoners were herded into a former coach building plant.

Police were uncommunicative, but a Government spokesman explained most of the arrests were merely "preventative," pending a search of suspects' homes for explosives and incriminating documents.

Those against whom connection with the plot cannot be established "will be released within a few days," he said.

LINER REFLOATED.

THORSHAVN, Faroe Islands, July 24 (A.P.). — The German liner Monte Rosa grounded overnight on a submerged rock off Stroemoe Island with 1,300 passengers aboard, was refloated to-day after an earlier attempt had failed.

Divers began an examination of the extent of the damage to the vessel before it proceeded to Iceland on an excursion tour.

Woman Aged 101 Dies In Sebringville

MARMORA, July 24.—(Examiner Correspondence.)— Mrs. Valentine Litt passed away on Sunday at Sebringville in the 101st year of her age. On the occasion of her hundredth birthday last September she was wonderfully bright and well. She was only taken ill two weeks ago.

She is survived by two sons and two daughters, Frank, Sebringville; William, Marmora; Mrs. (Rev.) W. J. Yaeger, St. Jacobs; and Mrs. C. W. Kruspe, Stratford. The funeral took place on Tuesday.

SWEEPING WIND DELAYS FLIGHT

Reid and Ayling Forced to Delay Bagdad Hop Another Day.

"Trail of Caribou" Ready.

WASAGA BEACH, Ont., July 23. (CP).—Held up by sweeping cross-winds, Leonard Reid and J. R. Ayling to-day postponed their projected flight to Bagdad until tomorrow morning.

The cross-wind sweeping along the sandy takeoff stretch of the shores of Nottawasaga Bay, swept their ship, "The Trail of The Caribou" grounded with its heavy load of 600 gallons of gasoline.

With a bright sun rising high in the sky and air temperatures increasing, it was believed useless to wait until later in the day because increasing heat would cause expansion of the gasoline.

The fliers said they would be ready to hop off on the 6,300 mile non-stop flight at dawn to-morrow.

The plane was flown here last night from Toronto. Ayling and Reid retired to a quiet cottage.

The takeoff was scheduled from a mile stretch of the beach at the same place Jimmy Mollison and his wife Amy Johnson, failed in a takeoff for a trans-Atlantic crossing last year in the same plane, then named Seafarer II.

Weather conditions early to-day, said Lee Murray, general manager of the De Havilland Aircraft Company, showed poor visibility over a section of the Atlantic route, but the fliers were prepared to hop off until the cross-wind forced a change in their plans.

The fliers have planned to follow the great circle route in an attempt to break the long distance, non-stop record. Both are expert at blind flying.

Reid was born in Newfoundland and lived in Montreal for some years before coming to Toronto. Ayling is a former Royal Air Force flier and has seen service at Straits settlements.

Changes have been made in the ship since it was used by the Mollisons in an effort to derive greater power from the twin motors.

Wild elks in Northern Russia are to be used for ploughing and hauling.

Many apartment buildings are being erected in Johannesburg, South Africa.

Mentholatum
The Healing Cream
for SUNBURN, SPRAINS
BRUISES, INSECT BITES.
MADE IN CANADA

BEER AND WINE ARE PUT ON SALE IN HOTELS TODAY

Appear on Tables in Public First Time Since Advent of Prohibition in 1917.

LICENSES SENT OUT.

Price of Beer Given Second 10 Cent Cut—Less for "Empties."

TORONTO, July 24. (CP)—Beers and wines made their appearance on tables in public throughout Ontario today for the first time since advent of prohibition law in 1917. The new law providing for freer sale of the milder intoxicants came into effect and hotels generally were prepared for sale in their beverage and dining rooms. In certain clubs, trains and boats the beverages also will be served.

Any hotel, able to obtain its "authority" by today, was permitted to serve beer and wine with meals, or beer in the rooms designated for that purpose only.

Preparation of sale has been underway for nearly two weeks, since proclamation of the new regulations Hundreds of applications for permits to sell were received by the government, and licenses are being granted as fast as the applications can be considered.

Restaurants will not be permitted to sell, nor will tourist camps, Premier Mitchell F. Hepburn decided after consideration of the matter with his cabinet. The government has indicated every precaution will be taken to prevent abuse of the privilege, provided for by amendment to the Liquor Control Act brought into force in 1927.

Illegal In Public

Under the L.C.A. regulations hard liquors, beer and wine could be purchased from government stores and brewers' warehouses. Open drinking was not permitted. The regulations still make it illegal to consume hard liquor in public, but it was intimated the license to purchase might be reduced from $2.00 to $1.00 the price now charged for permits that allow only purchase of beer and wines.

For the second time since the new regulations were proclaimed price of beer was cut, effective today, in an announcement yesterday. The second 10-cent reduction puts the price of most beers for one dozen quarts at $2.70, with some brands a little higher. A half dozen quarts will cost $1.35, and pints by the dozen are reduced in proportion. A slight reduction in the value of returned "empties" will be made at the end of this month, officials said.

The new law was passed during the last session of the legislature under the Conservative government of former Premier George S. Henry, and was proclaimed by Premier Hepburn after his first cabinet meeting.

DILLINGER DIED WAY HE WISHED

So Desperado's Aged Father Believes—Says Son Not Bad All Through.

READY TO CLAIM BODY

MOORESVILLE, Ind., July 24. — (A.P.).—John Dillinger, Sr., believes that his son died the way he wanted to die.

"I suspect John would rather it had been that way," said the 70-year-old father of the slain desperado.

"He never told me so, but they laid so many things on him that I guess he rather would have been shot down than arrested again.

"The last time I saw Johnnie was on April 8. I haven't heard from him for weeks but I have been worrying about him a good deal lately. I thought this had to come and I have been expecting it any time.

"You know, I can't think John was bad all the way through. There were lots of things they said he did that I don't think he could have done.

"John was here and I talked to him two days after that East Chicago robbery. He came here in the night and we talked for about 20 minutes or a half hour. John said he had just got back from Florida then, and I believed him. It's strange, isn't it, but I can't believe that he was in that robbery and you know the killing of that policeman was the only charge of murder anyone ever made against John.

"I hope that John had enough money on him to pay his funeral expenses and, that it can be used for that purpose. If he didn't it will be an awful burden, but I'll do the best I can for him.

"I'll go to Chicago after his body when the coroner will release it and we'll try to bury him quietly."

Signet rings whose stones may be removed and changed at will to suit the wearer's taste form the latest fad in Paris.

"B.O." (body odour) may threaten YOUR happiness, too

You can't dodge *facts*. Every day, warm or cool, our pores give off at least a quart of odour-causing waste. *No one* is safe unless precautions are taken. Bathe regularly with Lifebuoy. Its pleasant, quickly-vanishing, hygienic scent tells you, "Here is no ordinary toilet soap!" Lifebuoy gives *extra* protection. Its creamy, searching lather purifies and *deodorizes* pores—stops "B.O." (*body odour*).

Complexions Freshen

Lifebuoy's bland, penetrating lather gently cleanses face pores of clogged impurities. Massage it well into the skin every night; then rinse. Watch dull, cloudy skin clear and freshen.

A PRODUCT OF LEVER BROTHERS LIMITED

Three Firemen Die When Oil Barge Burns

Three men dead, and twelve injured was the toll taken as an oil tanker exploded in Toronto harbor. District Fire Chief Dixon was killed in the blast which occurred as firemen tried to extinguish a blaze on the vessel. Ten men were blown into the air as a result of the explosion from the hold of the tanker, which rocked buildings more than half a mile away.

DOUMERGUE HURRIES HOME.

PARIS, July 24 (C.P.). — Political storm clouds, threatening to plunge France again into factional gloom, brought Premier Gaston Doumergue hurriedly back to-day from a vacation to try to steady the keel of the "Peace Cabinet."

WOMAN IN RED SAID BETRAYER OF DILLINGER

Believed After $15,000 Reward After Killer's Hush Money Ran Out.

CROWDS JAM MORGUE.

CHICAGO, July 24 (A.P.).—Gold lured John Dillinger on his career of crime and gold lured him to his death.

Officers found $7.70 in his pockets, after his body, punctured with bullets, had been picked up in an alley near a north side theatre on Sunday night. Dillinger, private investigators concluded, was broke, or unable to reach any hidden bank robbery loot, and therefore could no longer pay to keep closed the lines of communication to the authorities.

Alive, Dillinger wasn't worth much in dollars. Dead, there was a price tag of $15,000 on his head. And that, the investigators concluded, is why someone "put him on the spot." Who it was, is a secret.

There were reports that a woman, dressed in red, was beside the desperado when the Federal agents pumped their deadly bullets into his body, and that it was she who lured him to his end. The same reports said the woman now is hidden away in a hotel, closely guarded by Federal agents.

"I won't discuss it," said Melvin Purvis, chief of the Federal agents who laid in wait for Dillinger at the theatre.

"Probably," said Purvis, "the persons who gave the tip will never be known."

Informant Known.

There was every indication, however, that Federal officials knew who supplied the information that ended the Indiana outlaw. Attorney-General Homer S. Cummings, who stopped in Chicago last night briefly while en route to Hawaii, said he knew who furnished the tip, but that he would not direct pay-

(Turn to Page 12)

Hog Quotations In Peterborough

TUESDAY, JULY 24, 1934

Canada Packers quote:

Bacon hogs — F.O.B. $8.50; off truck $8.65; rail graded $12.00.

Selects $1 per hog premium.

Sows 4c off bacon prices.

Dressed hogs — Head on, $14.00; headless, $14.50.

Cream—No. 1 (on truck), 18c; No. 1 (delivered), 19c.

Special, 2c per lb. premium.

GRAPE-NUTS is *concentrated* nourishment. A one-cent serving with milk supplies more varied nourishment than many a hearty meal. But it's no wonder most people want a *big* bowl—that delicate, nut-sweet Grape-Nuts flavour is irresistible! Grape-Nuts is made from whole wheat and malted barley by a special process which makes it easy to digest. The *crispness* of Grape-Nuts induces chewing—with health benefits to teeth and gums. Ask your grocer to send you a package.

YOU WILL BE PLEASED!

When your dress is returned looking like new, after being cleaned by our modern methods, you will be well satisfied. WE GIVE A PERFECT CLEANING SERVICE. We call for and deliver with prompt service.

1.00

'PHONE 75

PEPE'S

173 SIMCOE ST.

NEIGHBORLY NOTES

Please Phone Items to 1080 or 1081

Mr. and Mrs. J. J. O'Toole and family have returned to Cleveland after visiting at the home of Mr. and Mrs. M. O'Toole, Otonabee.

* * *

Mrs. Irving Hetzel and daughter, Doloris, of Rochester, N.Y., are holidaying with Mrs. Hertzel's father, Mr. A. Woods.

* * *

Miss Eileen Allen, nurse-in-training at Hotel Dieu Hospital, Kingston, Ontario, is spending her holidays at her home, Rogers Street.

* * *

Miss Helen McMartin, Otonabee, is spending a week's vacation with Lucille Cavanagh of Indian River.

* * *

Mrs. R. J. Neithercut of Winnipeg, formerly of Peterborough, is the guest of her sster, Mrs. W. R. Turner, 175 Water Street, and will be at home to her friends on Wednesday, July 25th, from 3 to 6 o'clock.

* * *

Mrs. H. F. Cullifford of St. Catharines is visiting Mrs. James Booth of Chamberlain Street for a few days.

* * *

Visitors at Kawartha Boys' Camp on Sunday included the following: Mr. and Mrs. George Darling, Mr. and Mrs. Walter White, Mr. and Mrs. V. Stuber, Mr. and Mrs. Edmonds, Mr. and Mrs. H. Jacobs and three sons, Mr. and Mrs. Shapiro and Keive, Mrs. Buckle, all of Toronto, and Mr. and Mrs. William Smith and Lucille and Donald, Mr. and Mrs. N. Berry and Lorne, Mr. and Mrs. Uriah Jones, Mr. Fred Jones, Misses Lillian and Myrtle Jones and Miss Eleanor Davidson, all of Oshawa; Mr. and Mrs. R. Ramsden, Campbellford; Dr. R. J. Lang and Mrs. Lang, Edmonton; Miss M. and J. Hoffman, Waterloo; Miss E. Minns, Bowmanville, and Mr. and Mrs. F. L. Roy, Mr. and Mrs. P. G. Wallace and Norma, Mr. Roy Thompson and three sons, Mrs. G. O. Brown, Mr. and Mrs. William Welch, Mr. and Mrs. George Morrison, G. A. Gillespie, Jack Gillespie, H. Morton, Harry McBain, George Batley, Mr. and Mrs. R. C. Hanbidge and Jean, Mr. and Mrs. Jack Pilling, Mrs. Batley, M. Stanton, I. Skitch, G. Hardill, V. McKeown, M. Morton, Hilda Thompson, Jean Myers, Jane Gillespie, I. Pilling, Beverly Morrison, "Binky" Cross.

* * *

Mr. T. C. Yonge of Lakefield is spending a few days at Paudash Lake, the guest of his sister, Mrs. James Reynolds.

* * *

Mrs. L. Jackson and two daughters, Frances and Ramona, 169 Edinburgh Street, have returned from a holiday spent with friends and relatives in Prince Edward Island.

* * *

Mr. and Mrs. Fred Phillips, Marjory Dickey of Campbellford and Mr. Earl Dickey of Govan, Saskatchewan, spent Sunday with Mr. and Mrs. James Dickey of Hastings.

* * *

D. K. Dorrington, of H.M.C.S. Stadicona of Halifax, N.S., is spending his leave with his parents, Mr. and Mrs. Dorrington, 52 Victoria Avenue.

* * *

Miss Daisy Adlam, 317 Bolivar Street, and Miss Annie Bell and Mrs. Bell, Mimico, left on Saturday to spend a vacation at the Y.W.C.A. Camp, Eagle Mount, Stoney Lake.

* * *

Mr. and Mrs. John R. Marshall, 580 Weller Street, entertained a number of out-of-town visitors over the week-end. Luncheon was provided at the Kawartha Golf and Country Club at noon Friday, at which golf was played by the gentlemen of the party, while the ladies enjoyed a bridge. Later the entire party journeyed to Oak Orchard where a pleasant holiday was spent. The guests returned Sunday evening. Among those present were the following: Mr. and Mrs. L. M. Appleford of Port Nelson, Mr. and Mrs. W. B. Powell of Hamilton, Mr. and Mrs. A. Bradshaw of Toronto, Mr. and Mrs. W. Austill of Montreal, Mr. and Mrs. W. J. Cannon of Toronto.

* * *

Lorne Bell, son of Mr. and Mrs. J. H. Bell of North Monaghan, returned to Cleveland yesterday after spending a two weeks' vacation with his parents.

* * *

Mrs. Mary Walt, mother of W. H. Morton, 44 Sophia Street, to-day celebrates her 86th birthday.

* * *

On Monday evening, at the home of Mr. and Mrs. Richard Jones, a grocery shower was held in honor of Miss Marguerite Murdock, whose marriage to Mr. Emmett McGarrity takes place shortly. There were about twenty-five present, and the evening was spent in games and music, after which the hostess served dainty refreshments.

* * *

Wesley Ellis, Gladstone Avenue, won a baseball in the "Babe Ruth" contest this week.

* * *

Miss Eleanor Merrett of Toronto is the guest of Miss Doris Skinner, 535 Park Street.

* * *

Misses Marion and Ted Chevrill spent the week-end with their parents, Mr. and Mrs. C. H. Chevrill, John Street.

* * *

Mr. and Mrs. Reginald Fox and sons, Kenneth and Terry, of Toronto, former residents of Peterborough, are holidaying at Hiawatha, Rice Lake.

* * *

Mrs. C. Wright, Most Worshipful Grand Mistress of the Grand Lodge L.O.B.A. of Ontario East, left this morning for Halifax to attend the Grand Lodge of Canada Convention being held there.

* * *

Mrs. H. Lewis of Guelph is the guest of her parents, Mr. and Mrs. Harry Kingdon, Aylmer Street.

* * *

Mr. and Mrs. W. H. Andrews, McGill Street, have returned from a boat trip to Port McNichol and Sault Ste. Marie.

* * *

Miss Audrey Wainright of Toronto is spending her holidays with her parents, Mr. and Mrs. S. Wainright, Park Street N.

* * *

Mr. and Mrs. A. Day, Douro street, wish to announce the engagement of their eldest daughter, Dorothy Nellie, to John Raymond, only son of Mr. and Mrs. H. Bell, Aylmer street. The wedding to take place quietly the middle of August.

* * *

On Friday evening, at the home of Mr. and Mrs. V. Jocks, George Street, a miscellaneous shower was held in honor of Miss Marguerite Murdock, a bride-elect of the month. About 40 guests were present and many beautiful presents were received. Following games and music dainty refreshments were served by the hostess.

* * *

Master Burton McBride, a pupil of Miss Helen Bonney, has been successful in the Elementary section of the London College of Music.

Fashion Service

There are dozens of schemes which would be smart and practical carried out in this easily made model. No sleeves to set in. The neck and armholes finish with bias binds. Bows trim the shoulders so cunningly and smartly. An inverted plait at the back as well as at the front of the skirt allows perfect freedom for sports activities.

Pique in white, pastels or prints, plaided gingham, striped or checked seersucker, linen, two-toned shirting cotton stripes, etc., make up very attractively in this model.

Style No. 3107 is designed for sizes 8, 10, 12 and 14 years. Size 12 requires 2¾ yards of 39-inch material.

The Examiner:
Please order for me—
Pattern Number .....
Size .....
My Name .....
Address .....
.....
I enclose 15c in payment. Allow five days for return.

COMEDY DRAMA

YOUNG'S POINT, July 23 (Examiner Correspondence).—The Young People of the Selwyn United Church presented their play, "The Colonel's Maid," on Thursday evening, July 19, at the Lakeview House in aid of St. Aidan's Anglican Church. This play is a comedy in four acts and all members of the cast enacted their parts exceedingly well. The time was the present, and costumes were modern. The cast of characters is as follows:

Colonel Robert Rudd, a widower of North Carolina; very hot-headed and antagonistic, taken by Jack Burnell; Colonel Richard Byrd, a widower of South Carolina, and very strong enemy of Colonel Rudd, Roy Tully; Marjorie Byrd, daughter of Colonel Richard Byrd, Gladys McIlmoyle; Bob Rudd, son of Colonel Robert Rudd, Harold McIlmoyle; Mrs. J. John Carroll, a widow and Colonel Rudd's sister-in-law, Mae Elliott, Julia Carroll, her daughter, Elda Sanderson; Ned Graydon, a young gentleman of exceedingly faulty memory, George McIlmoyle; Mr. James Baskom, Colonel Robert Rudd's lawyer, Clayton Fitzgerald; Ching-ah-Ling, the Chinese cook, a bit impertinent, but by far the most important individual in the cast, played by Morley Nixon.

Rev. C. C. Miller directed the cast, assisted by Miss Edith McIlmoyle.

Invention Prevents Gasoline Explosions

WINNIPEG, July 24. —(CP)— A small wire cylinder attached to a gasoline container that will prevent an explosion when the gasoline catches fire was demonstrated here today by Henry Horn, young inventor of this city. The attachment consists of a core of fine wire mesh placed inside the container. A soft solder plug acts as an emergency valve on the same principle as that employed in a fire sprinkler system.

Mr. Horn tested his invention on a corner lot before a group of curious newspapermen. After thoroughly soaking the ground with gasoline he applied a match to it and then placed a gallon tank of gasoline in the centre of the flames.

The gas vapor outside the tank burned and the gasoline inside boiled but no explosion occurred. The test was repeated several times with the same result. The attachment can be installed on any size container and fitted to any type of vehicle. Aviators, members of the local Fire Commission and officials of the military district were interested spectators.

MILK FED VEAL
LOIN CHOPS
LOIN STEAKS 15c
ROLLED FILLETS

Riverside Creamery
BUTTER
21c lb.

Beef Brisket 6c lb.

Wednesday Morning At [illegible]

Veal Shanks 5c lb.

SIRLOIN STEAK 20c lb.

BLADE ROAST 12c lb.

Veal Stew, lb. .. 7c
Veal Cutlets, lb. 21c

CONTRACT BRIDGE

WRITTEN FOR GENERAL PRESS
By E. V. SHEPARD

4-NO TRUMPS.

The following pertinent question is asked by a reader of the Minneapolis Daily Star: "Please advise me what the opening bid should be with the following hand? We had a part score of 80, not vulnerable. The other side was not vulnerable."

S—A K D—A Q
H—A K 9 C—A K Q J 8 7

The above hand is so powerful that score does not matter. There are about three chances in four that the holder will win six club tricks. He is certain of four tricks in spades and hearts and one positive trick in diamonds. With each suit stopped twice against an opening lead the hand must be counted as worth a minimum of ten definite tricks, or 4-odd at no trumps, which is more desirable than clubs, on account of the 150 honor points and the higher game value of tricks.

In 1927, Milton Leonard Coleman, one of our finest players, suggested to me that such hands be utilized for opening bids of 4-no trumps, allowing partner to raise once for each king he held. Suppose the hand to be as shown below:

S—A Q J D—A K Q J
H—A Q J C—A Q J

The hand is worth ten tricks. There are three kings missing. Partner may bid 7-no trumps in case he holds the three kings, 6-no trumps with two kings, 5-no trumps with one king, or pass if he lacks all three kings.

The Minneapolis hand lacks only one king, but its possession by partner will enable him to bid 5-no trumps. The original bidder will then bid 6-no trumps with assurance. A more reckless bidder would bid 7-no trumps under such circumstances, but my idea would be to stop at the small slam. While the odds are in favor of winning a grand slam, in case partner holds the missing king of diamonds, I see nosense in risking an almost certain small slam for a problematical grand slam.

Without a conventional 4-no trumps to insure safety, partner has the following chances to hold the king of diamonds and the queen of hearts: six in 57 to hold both, thus insuring a grand slam (provided clubs break); 26 chances in 57 to hold one or the other of those two missing honors; thus there are 32 chances in 57 for a small slam. As the small slam premium is the chief object sought, I would take a gamble on 6-clubs for an opening bid, rather than a 6-no trumps, as safer. But the best of all opening bids is the conventional 4-no trumps.

BE BEAUTIFUL

While paging through a book of folklore the other day, I happened upon a chapter regarding the amazing number of superstitions about fingernails. A good many European peasants, for instance, still cling to the belief that a child's nails should not be cut until the tot is a year old. They believe that if the nails are cut before that age, the child may become a thief. And some of the peasant mothers even cut their children's nails over the family Bible, to make sure that they'll grow up honest!

Today, of course, the average American lass bases her nail care on scientific facts, rather than on superstitions. She gleans advice on proper nail care from reliable newspapers and magazines. And she tries her best to keep her nails always perfectly groomed.

However, despite the good sense the average lass employs in regard to her nails, few girls seem to realize that the nails require extra care during the summertime. The nails need protection from the summer elements as well as the skin, eyes and hair. And while it may seem odd that those horny finger decorations should need protection, when women have used them as a means of self-protection for centuries, it's true just the same.

In the first place, hands usually are washed very frequently in hot, sticky weather. Such numerous ablutions extract oil from the fingertips. Frequent bathings in ocean or lake water extract more. And the hot rays of the sun remove their quota of oil, too. As a result, the nails become dry and brittle. They break, split and peel. And the hands become most unattractive in appearance.

The thing to do is to give the nails plenty of lubrication during the hot weather. Always, before going in swimming or after cleansing the hands, apply a bit of cold cream or olive oil to your fingertips. A good, heavy polish will also protect the nails somewhat. In addition, nightly applications of some good grease should be made. It's excellent to soak the fingertips in a warmed mixture of equal parts of lanolin and sweet almond oil for a bit each night. Then massage a little of the mixture into the base of each nail and permit it to remain on over night. This will prevent any drying or brittleness and will keep the nails soft and flexible.

ANSWERS TO QUERIES

Epsom Salts

Barbara: A mild solution of Epsom salts will indeed help to close enlarged pores. It may prove too drying for some skins, however, so you'll have to experiment a bit.

Legs.

Lenora: It is indeed possible to reduce ankles and calves. The method is too long to print here, but is fully described in my article on "Care of the Feet and Legs."

Measurements.

Shirley: If you let me know what your height and age are, I'll be glad to advise you about measurements. There are indeed liquid depilatories, and your physician should be able to recommend a good one.

Moles

Rosalie: It would be dangerous for you to attempt to remove moles yourself. Such work should only be done by a competent skin specialist.

ON A VISIT.

GREENSBURG, Pa., July 24.—(C.P.)—A doe, "Peggy," which escaped last January from Idlewild Park, couldn't resist the temptation to visit "home."

Park attaches saw "Peggy" near the cages, hobnobbing with the confined deer, but when they called her, she scampered off into the woods.

Just Between Us Women

A daily chat with Examiner neighbors conducted by Anne Wilcox

Picnic lunches without sandwiches are a change from the usual sort. The woman who dislikes making sandwiches can provide an equally delicious luncheon or supper without making any. The people who have bread stricken from their diet or partly eliminated will delight in these meals without the two-layer bread edibles. So often bread is too thick and filling too scanty in sandwiches and too much of the bread has to be eaten before the appetite can be satisfied. For all these persons the picnic meal minus sandwiches is recommended.

* * * * * * *

Into the luncheon basket goes a loaf of bread, a package of ice cold butter, slices of meat of one or more kinds, some stuffed eggs, potato salad or potato chips, pickles or olives, or both, some sort of dessert, fruit and a vacuum bottle of tea, coffee, lemonade or some ice water. After all there is nothing which quite takes the place of ice water on a hot day.

* * * * * * *

This is but a sample meal which can be varied to suit preferences, or to use up what the homemaker has in the house. Lobster salad or some other hearty salad can be substituted for the meat, and the potato salad be omitted. Or a tin or two of sardines, and some cans of deviled ham or other tinned meat may be sufficient. Or sometimes I have put in a roast chicken cut in pieces ready to serve when I wanted an especially good luncheon meal. The quantity of food must be sufficient for the hungry appetites, but it is a mistake to take much over what should satisfy, as left-over picnic food is not especially appetizing.

* * * * * * *

Take along a paper or linen tablecloth to spread on the ground, and some paper or enamel plates, or some old crockery ones, which should they be chipped, would not be a serious matter. Glasses or cups will be needed, and some plated silver, so that knives, forks, and spoons will be ready for each person. Someone cuts the bread if it is an unsliced loaf, and each person spreads his own with the butter. Food can be passed in picnic style, or each person's plate can be supplied before handing it out.

* * * * * * *

There is a delightful informality about such a meal and when it is over, there is the sense of having actually had a luncheon or supper or dinner whichever it may be, and not a makeshift picnic meal in the ordinary sense. It is easier to make use of the left-over of such a meal than a sandwich luncheon.

Your Health

By DR LOGAN CLENDENING

Two doctors got twelve people to volunteer to handle poison ivy or poison oak plants. Only two of the twelve developed any eruption. This appears to be the general proportion (1-6) of the population who are susceptible to poison ivy. It is almost the same proportion as this of the population who are susceptible to hay fever.

The people who are susceptible to poison ivy or poison oak usually learn the fact early in life, and they should take precautions on the principle that prevention is far more easy than cure.

We know a great deal about the characteristics of the poison of these plants. It is an oil, and extremely tenacious and sticky. It exerts its effects only after direct contact with the skin. The spread of the disease over the body, for instance, from hands to face, is accomplished only by touch. In other words, the film of oil is conveyed from one part of the body to the other only by touch, and not by circulation of the blood.

The first lesson for the poison ivy victim to learn is to recognize the plant, to keep the eyes open and be sure that no contact is made. The second lesson is, that if contact is made on the hand, that hand should touch no other part of the body. The third lesson is, that the poisonous oil can be removed by soap and water, alcohol, ether, benzine, or any substance which will dissolve oil, but that especial pains must be taken on account of the tenacious character of the poisin ivy resin.

Perhaps the best lesson is for the sensitive person to wear gloves on a vacation in the woods, and not to convey the hands to the face or any other part of the body until the gloves have been removed.

For treatment when the eruption has actually taken place, many remedies have been suggested, but probably 95 per cent. of them are worthless. The ones that get credit have been used in the last stage of the eruption, when it was about to stop spontaneously. Calomine lotion or zinc oxide lotion will allay the irritation, as will a 3 to 4 per cent. solution of phenol.

Knowledge of the enemy and its ways, and means to prevent its invasion, are, as in everything else in medicine, of paramount importance.

BATHERS NOW TAN WITHOUT BURNING

Noxzema Suntan Oil Screens Out Burning Ray of Sun.

Here's real sunburn protection for Canada. The Noxema Chemical Company, makers of Noxzema Cream, are now introducing Noxzema Suntan Oil to Canada.

This new Noxzema Suntan Oil contains a special ingredient that scientifically screens out the burning rays of the sun. It permits bathers to toast comfortably to a golden, healthy tan without painful burn.

It is possible to control the degree of tan. For a light tan, the Noxzema Suntan Oil is applied generously and frequently. For a rich, deeper tan, less Suntan Oil is used.

The Noxema Suntan Oil formula was tested at Atlantic City and other States Beaches. It was so successful that the Noxzema Chemical Company of Canada decided to manufacture and market it in the Dominion.

JUST AMONG US GIRLS

JUST FOR
Wednesday Morning!
Extra Special to Crowd a Full Days' Business in Half a Day.

BLOUSES $1.00
A clearance white and colored crepe and organdie. A clearing of lines up to 2.49. Wednesday morning, each 1.00

TERRY TOWELS—White and colors, large size, thick and absorbent. Each 25c
High Quality BATH MATS — Rose and white and black and white. Regular 2.50. Wednesday, half price 1.25
SMART SUMMER DRESSES—Two styles. Made from fine, nicely patterned voiles. Regular 2.69. Each 1.79
SHORTS—Made from a good cotton drill, perfect fitting. An extra special. Navy, white, army blue, red and green. Wednesday morning. Pair 98c
BRASSIERS—A clearing of odd garments. Regular to 49c. Wednesday, each 19c
MESH GLOVES—White or egg shell. Pair 49c
HATS—Mostly small shapes. All this season's styles. Black and colors. Greatly reduced to clear. Wednesday, each 50c
MILL CLEARING LOT OF BATHING SUITS—Pure wool, many styles. Black and colors. Sizes up to 42. A great bargain. Each 1.49
UNION BATHING SUITS will not shrink. Misses' and ladies' sizes. Each Wednesday morning 69c

The HODGENS Co.
331 GEORGE ST.

NEW STUDEBAKER PLACED ON MARKET

Cars Are Now Equipped With Power Brakes Heralding New Era.

Studebaker has greeted the midsummer automobile market with a new series of "year-ahead" models.

The new Studebakers, which may be inspected at the showrooms of Chas. H. Elliott, 253 Hunter street, bring two interesting factors into the automobile industry. The first is the introduction of vacuum power brakes to the low price field. The second is the development of tear-drop design and making this ultra-modern styling available to purchasers of cars selling for less than $1,500.

"Studebaker is pleased to carry on in the same fighting manner that has won this old corporation so much approval since the start of the climb out of the depression," said Mr. Elliott, chief executive of the local Studebaker organization. "Studebaker is going forward always. This spirit has prompted the introduction of new models in the middle of the summer and these new models have been so carefully planned and built that we feel positive they will win widespread approval.

"Every motorist has heard about power brakes. All of the highest priced cars have them. They have been proved the most efficient type of brakes. But never before has a car selling for less than $1,500 been equipped with this safety device. Now Studebaker offers power brakes on The Dictator line of cars —which have a base factory price of $925—as well as on Commander and President models. We believe the adoption of power brakes on the new Dictator models heralds a new era of safety in motoring.

In this manner Studebaker brings two remarkable advancements to motorists who buy inexpensive automobiles. It is typical of this old fighting company that it should lead in this development. We believe that this spirit will win widespread applause. We feel sure that the features of the new 'year-ahead' models will make the name of Studebaker very popular in this community."

The importance of the power unit for the brakes of all Studebaker models will be grasped immediately by the motorist. Power brakes mean "more power to the right foot." They are automatic to a degree that will please every driver who has had to "bear down hard" on his brake pedal. Only a slight toe pressure starts the power cylinder working, and applies the brakes. Moreover it stops it gradually as well as quickly. Sudden stops that pitch passengers forward are practically impossible due to the gradual deceleration. Feminine drivers are particularly pleased with power brakes because of the light pressure required.

With the new streamlined Dictators Studebaker body engineers have scored heavily. The styling of this car follows closely the lines of the DeLuxe Dictator "Land Cruiser." From the front of the graceful sloping radiator to the rear of the car, the contours flow with true aerodynamic manner. The windshield is sloped, the shoulder moulding runs from front fender to tail light, the rear tires are concealed beneath fender aprons and the rear of the body is streamlined after the manner of airplane fuselages. Horizontal hood louvres add to the "speed" of the styling.

Uniforms of soldiers in China are to be made of paper.

HEAT WAVE TOLL MOUNTING IN U.S.

353 Are Dead as Records for Intensity, Duration Are Smashed.

STOCK BEING SOLD.

CHICAGO, July 24.—(AP)— The death toll mounted to 353 today, as intense heat blazed down on the United States, smashing records for intensity and duration.

The blanket of heat, as tenacious and oppressive as a mustard plaster, showed signs of lessening at the edges, but in the midwest, where its devastating effects are greatest, no relief was sighted.

An unofficial 120 degree temperature was recorded at Muscatine, Ia., and above 100-degree readings were general throughout the central western states.

The Atlantic Seaboard was cooling, hope for relief was held out for the southern coastal states, and a high pressure area, now over Western Canada, promised relief for the Great Lakes territory.

In Chicago, packers and officials, deluged with record shipments of cattle because of the drought, appealed to government officials to stay the flood of starving animals being bought with federal funds from destitute farmers and shipped there for processing.

Each day added to the hundreds of thousands of dollars of damage to crops and livestock and aggrevated human suffering.

The heat toll for the present wave follows: Missouri, 166; Illinois, 129; Nebraska, 54; Ohio, 45; Iowa, 40; Minnesota, 25; Indiana, 19; Pennsylvania, 13; Michigan, 13; Texas, 11; Kentucky, 12; Oklahoma, 7; Tennessee 6; Wisconsin, 4, and Georgia 1. The total in the 15 states is 536.

Byrd Left Dependent Upon His Own Skill

LITTLE AMERICA, Antarctica, July 24.— (A.P.)— Rear Admiral Richard E. Byrd's skill and sagacity were all that he could count on to-day in some of the Antarctic's most bitter weather.

An attempt to push a tractor party through to his solitary weather observation outpost was a failure, and he was without wireless facilities.

After battling near-blizzard conditions since Friday, the tractor party turned back yesterday. It had reached only half-way to Byrd's camp, 123 miles to the south.

Another expedition presumably will be sent Byrd when the weather conditions improve.

No word has been heard from the expedition leader for several days. His main wireless set has been out of order and in his most recent message, relayed on a set which he cranked by hands, he reported he had a "bad arm." He did not indicate his condition otherwise.

ANOTHER SERPENT

PLYMOUTH, England, July 24. (AP).—Bathers here during the week-end reported seeing a sea monster which they described as about 10 feet long, with a snake-like body and a dog-like head. The monster, they said, was thin, brown in color and devoid of fins. Holding its head high and swaying from side to side, spectators reported, it disappeared out to sea.

The Examiner

The Examiner is a Member of the Audit Bureau of Circulation.
The Daily Examiner, published every lawful evening by The Peterborough Examiner, Limited. Office: 419 George Street. $6.00 per year Delivered in City. Out-of-town Subscribers by mail, $4.00 per year.
Member: Canadian Press, Limited; Audit Bureau of Circulation; Canadian Daily Newspapers Association.
Member: Ontario Associated Dailies. T. L. Ashton, manager. Canada Permanent Building, Toronto.
U.S. Advertising Representatives: Prudden, Kiser & Prudden Inc., Chicago Seattle, San Francisco, Los Angeles, and New York City.
Advertising Rates on Application.
E. M. GLOVER, Managing Director.

'PHONES: Editorial 1601. Business Office 1602. Private Branch Exchange to all Departments.

TUESDAY, JULY 24, 1934

A HOLIDAY OPPORTUNITY.

Parents of the city and district who have boys who would be benefitted physically and every other way by a rational summer holiday under ideal conditions should not lose sight of the opportunity that is afforded by the Kawartha Boys' Camp at Clear Lake, conducted by the Peterborough Rotary Club.

Here is one of the best organized and best equipped boys' camps in the province, ideally located and offering every facility for healthful recreation under sane supervision, and available to boys at a fee that is probably the lowest in Ontario.

There is ample accommodation for scores of boys, and a full program of activities that will send the young campers home aided in body and spirit and with the satisfaction of having enjoyed the greatest holiday in their lives.

For the balance of the summer there should be an attendance equivalent to the available accommodation at Rotary Camp, for no better vacation is available than several weeks at this splendidly conducted recreation centre.

Any member of the Rotary Club will be glad to furnish any information that may be required.

THE PREMIER WAS RIGHT.

Two frank statements made by Premier Hepburn to a deputation from the Ontario Temperance Federation the other day will be endorsed by the majority of people in the province, The Examiner is confident.

In the first place, the new Premier told the members of the Federation that prohibition was a lost cause, and for the present at least there is not the slightest doubt of the correctness of Mr. Hepburn's remark; public opinion, not only here, but in practically every other country where prohibition has been tried, is convinced that prohibitory laws fail to prohibit and lead to other abuses.

Then, too, The Examiner thoroughly agrees with the Premier in his statement that the cause of temperance would be better served by a campaign of education than by legislation.

That has been our view ever since the days of open sale in Ontario; and the result of our experiment with prohibition only served to strengthen our belief that no people could be made sober by process of law.

The only hope for real temperance reform is to teach the folly of intemperance so effectively that despite increased facilities for obtaining intoxicants the consumption will fall off rather than increase.

Certainly the foolishness of trying to curb drinking by prohibitory legislation has been demonstrated so clearly that our temperance leaders should cease wasting their efforts on unavailing attempts to maintain a system that the people have rejected, and concentrate instead upon educating the youth of the land in temperance principles.

THE DISTRICT HEALTH OFFICERS.

It is not surprising to find that municipal health officers in Ontario have been protesting against the dismissal of the eight district medical officers of health as an economy measure by the new Government.

The work of these district officers, while more or less unknown to the public, is well known to the municipal health officers, many of whom have shown their appreciation of this service by a steadily greater use of it.

The district men have been at the beck and call of any M.O.H. who needed help in diagnosing unusual cases of communicable diseases and in organizing the fight against such outbreaks of these diseases as were difficult to trace or to stamp out.

For instance, in our own district in 1930 there were 200 cases of infantile paralysis, and for nearly four months the district officer of health was driving from 50 to 250 miles a day consulting and advising throughout five counties with the medical officers of health and physicians of the municipalities which were involved, warning those of other municipalities toward which the disease was spreading, organizing and controlling the issue of serum, organizing the collection of serum from victims of former years when the supply grew dangerously low, and coming home at night to be ready for the nightly long distance phone consultations with physicians within a radius of 70 miles.

It is difficult to estimate the cash value of the lives and limbs that were saved during those months alone, but certainly the cost of the district office was a low price to pay for the results secured.

It has been in work such as this that the district health officers, who, of course, are all physicians who have prepared themselves for the service by taking the public health degree, have been engaged.

That there is need for economy in public administration cannot be gainsaid; it may be that the protection that has been given by these district officers can be provided in some other way at much less cost, but at the same time it is only fair to the district officers that something should be said of the services they have rendered.

THOSE BY-ELECTIONS.

With the announcement of four federal by-elections in Ontario on September 24, newspaper commentators are already speaking of the contests as a miniature general election.

In our view these by-elections are principally important for what they signify, and not because of their probable outcome.

The thing that really matters is that they are to be held because that sets at rest any rumors of a general federal election this year.

Certainly if an 1934 appeal to the electorate were contemplated even remotely the Government would not have caused the expense and inconvenience of four unnecessary by-election campaigns, so that the mere fact that these September battles have been arranged is first-hand evidence that there will be no federal election until at least next mid-summer or early autumn.

Three of these by-elections—North York, Frontenac-Addington and East Toronto—are to be held in ridings that were held by Conservative members, while the fourth will take place on the home diamond of Premier Mitchell Hepburn, in East Elgin, a seat made vacant by the resignation of Mr. Hepburn to enter the provincial race.

Two of these constituencies would at one time been placed in the category of safe Conservative seats, i.e., East Toronto and Frontenac-Addington, while East Elgin could be accurately described as safely Liberal.

North York, on the contrary, is surely good fighting ground, for while Col. T. H. Lennox won the last three elections there, it is admitted that this record was a personal triumph for the late member rather than an accurate expression of the riding's political conviction

THOSE WEDDING BELLS STILL RING.

A newspaper paragraph tells that Ottawa marriages are on the increase. At the same time figures by the Dominion Bureau of Statistics and the Metropolitan Life Insurance Company tell of huge marriage gains in Canada and the United States respectively.

What is the answer?

One obvious answer is that times are better, that, after two or three years of hesitancy, young people are taking a chance.

But there's another answer—which goes a little deeper. It is that notwithstanding all the talk we've heard about "this age," despite the jeremiads of sociologists, pathologists, theologists, and a whole lot of other ologists marriage is still going strong. We've had dinned into our ears all about divorce, and about the unpopularity of marriage, about girls preferring "careers." Yet the facts and all the figures show that young women of to-day want to marry just as much as their mothers did, and just as early, and sometimes a lot oftener.

Our modern young miss may prefer a speedster to a spinning wheel, or a mashie or tennis racquet to an afternoon in the kitchen, but the notion that she'd rather be a banker or a business woman than a wife and a mother, is merely a notion of the novelists. Our young ultra-modern writers have been so busy concerning themselves with the exits of marriage they haven't had time to tell about its entrances. They have failed to note that while divorces have been increasing marriages have been increasing, too. Not so spectacularly, perhaps; but more persistently; with the increase greatest during the years they called the "mad decade." The years of so-called "Flaming Youth."

* * * *

Between 1920 and 1930, those peak years of human adventure, we heard a tremendous lot about the "new woman"—about her "career," her independence, her "reluctance to marry." The sociologists and sexologists assured us that marriage was out of date; the preachers lamented its decline. Yet in 1929, the most hectic year of all, more Canadian girls promised to "love, honor and obey" than in any single year in our whole history. Not merely were there more marriages; there were more marriages per one thousand of population. Here are the official figures:

Year	No. Marriages	Per 1,000 Pop.
1922	64,420	7.2
1923	66,463	7.4
1924	64,129	7.1
1925	64,664	7.
1926	66,570	7.1
1927	69,516	7.3
1928	74,287	7.7
1929	77,286	7.9

Incidentally, this record of 7.9 per 1,000 of population is an exceptionally good one. It isn't up to what they do in countries like Austria, Belgium and, curiously enough, France, but it's as good as is done in any English-speaking country, better than they do in Germany, Denmark, Norway, Sweden, and the Netherlands.

After 1929, marriages fell off. That, however, had nothing to do with the popularity of marriage as an institution, or as a habit; it was a matter of economics. Now, when things are looking up, when jobs are going again, with more prospects of support for a family, wedding bells ring out once more. In the first five months of this year—our authority is the Dominion Bureau of Statistics—marriages gained 6½ per cent. over the same months last year.

There's something else. It is that since 1871 every census taken in Canada has shown a larger percentage of Canadian women married. Here are the figures:

Census	P.C. Women Single	P.C. Women Married
1871	63.85	41.51
1881	62.59	32.26
1891	61.18	33.38
1901	59.71	34.51
1911	57.37	36.97
1921	55.86	38.32
1931	56.41	38.74

So what? Merely that despite the fact that wedded life among a certain class of people has less durability than before, marriage as an institution still comes first with the vast majority of women. Indeed, in view of the speed with which most divorced people marry again, it might be argued that marriage not only comes first, but comes second and sometimes third and fourth. People simply can't stay away from it.—Ottawa Journal.

EDITORIAL NOTES AND COMMENT.

Came the beer.

Ontario's week-end accident record was one of the blackest in the history of the province. The death toll is an appalling indictment of the lack of safety consciousness.

It has been discovered that Premier Ramsay MacDonald does not speak the Gaelic—a rude disappointment indeed to many of his faithful admirers in this country.

With the Hepburn Cabinet in session to-day several more startling developments in public administration are anticipated. Life under the new administration is at least not dull.

Ontario has a fine property in London to lease, following the decision to close Ontario House. Let us hope Australia or New Zealand does not grab this opportunity, for they are already outdoing us in publicity work in the heart of the Empire.

THE OLD HOME TOWN

Registered U. S. Patent Office

By STANLEY

Voice of the People

Letters to be printed in the Voice of the People column must be received at The Examiner Office by 5 p.m. on the day before insertion. All letters must be signed by the writer, although a pseudonym may be used when inserting non-controversial subject matter. Letters over 400 words will be cut down at discretion of the editor.

"DRY HUMOR"

To the Editor of The Examiner.
Sir:

Mr. J. C. Smith says that the "vast majority" of the people of Ontario are "dry." Exactly. That is why they voted "wet" at the referendum. Mr. Smith is jokin', of course. He knows that tea-drinkers often go on a bust drinking 15 to 20 cups of tea a day "because it makes them feel so good." Yeah, that's it. Nature's demands for help and satisfaction are too strong. Still so long as agitators are paid they will keep it up.

JUNE BUG.

THE HUNGER MARCH

Editor of The Examiner.
Sir:

Your editorial, "Much Ado About Nothing", is not in the least encouraging to those who are in desperate need. If you can term an army of Canadian citizens, even though they be of the radical element, in a demonstration showing to the public their sad and deplorable state of circumstances as nothing then we have as yet to read an Examiner editorial on something. You take exception to the demonstration. This is nothing new; it has been a method employed for placing existing facts before the public for generations. Rather than rip and tear the actions of those unfortunates up the back they should be commended for the orderly and peaceful way they conducted their hunger march. I have no doubt but all true and loyal Canadians, whose attention has been attracted by their effort, will wish them luck. They are humans with all the feelings and responsibilities of human beings.

ALEX MURRAY.

IN DAYS GONE BY

Items Taken From Old Fyles of The Examiner

JULY 24 1924.

Building has picked up recently, particularly in houses, and the total for the month so far here is $20,235....Word was received here today that the Dominion Government has voted $435,000 for construction and maintenance of the Trent Valley Canal.

JULY 24, 1914.

A local nurse, a morphine addict, was sentenced to six months here today for shoplifting....The new Empire Theatre on Charlotte street opens today with a fine exterior and interior and a seating capacity of five hundred.

JULY 24, 1904.

Thomas J. Kearney, formerly of Peterborough, has been nominated the Liberal candidate for Yukon... It has been pointed out to civic authorities that the new street railway curve at George and Smith streets is likely to result in accidents.

One-Minute Pulpit

The eye that mocketh at his father and despiseth to obey his mother, the ravens of the valley shall pick it out, and the young eagles shall eat it.—Proverbs 30:17.

A Thought

"It is not work that kills men; it is worry....Worry is rust upon the blade....Fear secretes acids; but love and trust are sweet juices."—Beecher.

FOREIGN AFFAIRS

By H. W. L. MAHOOD

ROOSEVELT ADMINISTRATION

THE Roosevelt Administration has lost leadership and prestige. A great campaign to restore what has been lost is in the preparation stage. Not by revising the N.R.A. and the Codes, but by speeches. Congressional elections are to be held in November. Time speeds. Great governmental undertakings require long time. Elections wait for no man in the United States of America. Prestige once lost is difficult to regain. To regain lost political confidence is a teaser. The N.R.A. and the Codes are in disfavour.

Not more than fifty-eight per cent of the people are supporters of the Roosevelt policies. Three months ago the Democrats claimed eighty-five percent of the American voters. To discriminate between President Roosevelt and the policies he has advocated will save neither the policies nor the President.

Why has this change of sentiment and of support come to pass? The reasons are increasing in number. Some of them are noted here. First, the government failed to give constructive support to labor union organization. Second, while experimenting with the Codes and the N.R.A. prices of goods have risen faster than wages. The strong, the people on easy street, have been made more independent than ever. The profits of Standard Oil have increased 9 thousand per cent. Men who have are the most ardent supporters of the Administration. Purchasing power of the masses of the people must be increased before recovery will be strong enough to take one step in the right direction. How to spend wages requires more sense and integrity than to earn wages. Third, the Air Mail, faux pas, is a millstone about the neck of the Administration. Fourth, slow has been any observable recovery. In many lines of business recovery has been completely stopped.

* * *

THE UNITED STATES

IN Chicago the slum area is on the spread. Every middle class street and neighborhood is being penetrated by the slum sewer. Here it was that Ruth Jameson was born and where her girlhood days were spent. Here she lived while attending Chicago University. Never once did she display shame when telling where she lived. She had an ambition and a vision. If she had lived miles away from the University, and been environed by the slum, she might never have been intellectually awakened. To her the University was a voice. She listened. Then one day this little girl made a decision. She would never rest until a University education became hers. On another day while listening to a lecture on Sociology a vision rose within her heart. In her own person she would bring to her own slum community all that the University meant to her. To thousands of her own kind who did not have the gumption to rise in the world Ruth Jameson brought the University she had come to love.

Commencement day has dawned. The Chancellor of the University had some kind and great words to say to Miss Ruth Jameson. He hesitated a moment. His voice softened. He was moved. The great auditorium was silent. Then it was evident that a proud moment had come to him. Graciously he handed Miss Ruth Jameson her diploma. No pen could describe her feelings when at last a University degree was placed in her hand. Nor could pen of mine portray her exaltation of spirit as she turned her thought to her chosen life work.

After a brief rest, and time to make some tentative plans the way opened as if some one anticipated for her. The family next door was starving. Miss Ruth had been writing when the news came. No time was lost. She is on her way to the relief station for information. I can see her. So can you.

* * *

AN INDIAN MILLIONAIRE

JACKSON Barnett, who died early in June, was worth four million dollars. However he did not die worth that amount. He was dubbed a nit-wit. Not by investments, nor by business sagacity did he become so rich. Barren land as a reservation was allotted to his tribe. Oklahoma is a big state. It has big stretches of barren land. Assisted by the government a large percentage of the barrenness has been turned into productive acres. Where wild sheep, and wild cattle, and buffalo, and wilder horses roamed in the halcyon days before paths were turned into roads by the white man the Indian hunted and lived.

When the white man came he too hunted. But it was not for wild game that he cared. He came with trained mind and an eye quick for hidden treasure. Him the barren land stretches did not disconcert. Instead of bow and arrow he brought with him pick and shovel and civil engineer equipment. Underneath the sand stretches and the barrens the white man found coal, and oil. And where mountains lifted themselves were discovered gold and silver.

Beneath some of the reservations of the Indians there were rich deposits of mineral wealth. But the Indian did not know. Through an accidental discovery made by himself oil was found on his allotted share of the reservation. Gold is sometimes found on the surface, but more frequently it is discovered deep down. Jackson Barnett had but little boring before up came the oil flowing like a little river.

Fellow Indians counted him imbecile. But he was not as silly as they thought. He took counsel and sold his find for four million dollars. Wisely the wealth was invested. All went well, until a woman entered the scene. She wooed him. Then abducted him—married him. The marriage was set aside. Litigation followed. His last years were a continuous lawsuit.

GRAIN AND PRODUCE REVIEWS

ONTARIO GRAIN.

Approximate prices track shipping point—Wheat, 88c to 90c; oats 33c to 38c; barley 45c to 48c; corn 74c to 77c; rye 48c to 50c; buckwheat 58c to 60c.

CHICAGO GRAIN.

Sizzling temperatures and rainless skies took the corn market aloft yesterday beyond any peak quotations heretofore touched this season.

Eastward extension of sensational damage to the corn crop was an outstanding feature, reports indicating spread of severe injury through big sections of Illinois, Indiana and Ohio—States that previously had in large degree a good prospect. Wheat and other grains rose with corn, but afterward sagged, on account of profit-taking and as a result of likelihood of somewhat cooler weather west and north-west, with possible scattered showers.

Corn closed firm, ⅞c to 1⅝c above Saturday's finish. Wheat easy, ⅝c to ⅞c down; oats unchanged to ¼c higher, and provisions unchanged to 10c off.

MONTREAL PRODUCE.

Cheese, butter and eggs advanced in price on the Montreal Produce and Dairy Market yesterday.

On the cheese market, Ontario colored brought 10¼c to 10½c a pound, up ¼c, while Quebec cheese advanced ⅝c at 9⅝c to 10c a pound. Receipts were 836 boxes.

Eggs were generally 1c to 1½c higher. Graded shipments in carlots or less sold for 21c to 21½c a dozen for A large, 20c to 20½c for A medium, 19c to 19½c for B and 18½c to 19c for C. Arrivals totalled 702 cases.

Butter gained ¼ of a cent a pound, fresh No. 1 being quoted at 18¾c to 19c a pound in carlots or less. Small lots to retailers were 19½c to 20c a pound for solids, and 20¼c to 21c for prints. Receipts totalled 495 boxes.

The potato market remained steady, new Quebecs being 50c per 90-pound bag, and old New Brunswick Mountains brought 40c to 50c per 90-pound bag.

WINNIPEG GRAIN.

WINNIPEG, July 24. — Wheat futures started off briskly on the Winnipeg Grain Exchange yesterday won and nearly lost all of an early advance, to fluctuate sluggishly for the balance of the season, and finished with a net gain of ¼c to ⅝c, July at 85⅝c, October 86⅞c, and December 88⅛c.

Strength at Liverpool, where the prices advanced 1⅜d to 1⅝d, accounted for the early upturn on the local mart, but thereafter traders lost interest in the market. A 2c increase in Argentine wheat prices was the source of the strength in the English market.

Operations yesterday were of a small volume, one of the quietest days in some time. Easiness at Chicago and lack of a good export business were depressing factors. Sales of Canadian wheat for overseas shipment totalled only 250,000 bushels.

World wheat shipments last week totalled 10,892,000 bushels, of which 3,659,000 bushels came from North America.

Little interest was shown in cash grains and coarse grains futures were dull.

Futures:

	Open	High	Low	Close	Prev. Close
Wheat—					
July	.86¼	.86¼	.85¼	.86⅝	.85¼
Oct.	.87⅛	.87⅛	.86¼	.86⅞	.86⅛
Dec.	.88⅛	.88⅝	.87⅞	.88⅛	.87⅞
Oats—					
July	.39⅛	.39¼	.39¼	.39⅜	.39
Oct.	.40	.40¼	.39⅝	.39⅞	.39⅛
Dec.	.39⅞	.39⅝	.39⅜	.39⅝	.39

What's in The NAME

of Canadian Cities and Towns?

By FRANK H. WILLIAMS

HAILEYBURY, ONTARIO.

This Northern Ontario town, situated in a rich mining area, which was once the centre of one of the worst fires in Canadian history, is of comparatively recent birth, since it was incorporated in 1903.

The site of the town was originally a homestead, the deed for which was registered in the name of C. C. Farr, one of the pioneers of the district. He watched the little community grow to the status of a town and himself was largely instrumental in having it incorporated. To him fell the honor of naming the place, and he called it after a college by that name which he had attended in the vicinity of London, England.

Cavan

CAVAN, July 23 (Examiner Correspondence).— On Thursday afternoon Cavan Women's Institute held their monthly meeting at Mrs. J. H. Snider's home.

There was a splendid attendance of members and the president, Mrs. A. B. Kennedy, was in the chair.

During the business there was discussion of relief work, especially concerning local need. A program committee was appointed to plan for the District Annual Picnic to be held at Millbrook. Dr. Wright, Millbrook, had been expected to address the meeting but on account of an unexpected call was unable to be present.

The District President, Mrs. Garnet Shields, was a guest at this meeting and gave a short interesting talk. Her daughter, Miss Juan Shields, was much enjoyed in two solos, sweetly sung, with her mother as accompanist. The Misses Doris Tinney, Dorothy Cobley, Audrey Mill and Verda Braithwaite, gave an interesting demonstration on table setting. It was announced that the coaching classes now being conducted by Miss Hopkins at Millbrook, Mount Pleasant and Bethany, are open to all young girls.

A profitable feature of the meeting was an open discussion on canning and other home problems. The social period at the conclusion of the meeting was much enjoyed.

ON THIS DATE

A DAY IN CANADIAN HISTORY

By Fred Williams

HUDSON'S COMPANIONS ACQUITTED.

On this date, in 1618, an historical trial before the High Court of Admiralty at Southwark a verdict of acquittal was rendered in the case of the survivors of the fourth Hudson expedition to the north, who had been charted with the murder of Henry Hudson and eight companions in James Bay in 1611. There was little doubt that the man had abandoned their chief in a mutiny, but it was impossible to bring their guilt home, since there was no evidence as to what happened to Hudson, one of the darkest mysteries of the merciless ocean. Moreover, the accused told how the ringleaders of the mutiny, the men who had forced Captain Hudson, into the small boat which was to be their floating coffin, had been killed and tortured by savages, "big boned, broad faced, flat nosed and small footed", and cited this as proof that "everywhere can divine justice find executioners".

The manner in which the remnants of the crew got back to England is romantic indeed. After the ringleaders had been killed by the Eskimos, "the boat, by God's blessing, with some hurt men, escaped in this manner. One Abacucks Pricket, a servant of Sir Dudley Digges, whom the mutineers had saved in hope to procure his master to worke their pardon, was left to keepe the shallop, where he sate in a gowne, sicke and lame, at the sterne, upon whom the leader of all the savages leapt from a rocke and with a strange kinde of weapon, indented, broade and sharpe, of bright steele, riveted into a handle of morse-teeth, gave him divers cruel wounds before he culd from under his gowne draw a small Scottish dagger, wherewith at one thrust into his side he killed this savage and brought him off with the boat, and some of the hurt company that got by swimming. Being got aboord with a small, weake and wounded company they made from this island onto the northern continent, where they saw a large opening of the sea Northwestward and had a great floud, with such a large billow, as they say, is nowhere but on the ocean. From hence they made all possible hayste homewards, passing the whole straits, and so home, without ever striking sayle or any other let, which might easily have made it impossible. For their best sustenance left them was sea-weeds fryed with candle's ends and the skins of the fowls they had eaten. Some of their men were starved, the rest all so weake that onely one could lye along upon the helme and steere. By God's great goodnesse, the sixth of September, 1611, they met with a fisherman of Foy, by whose means they came into England."

Had their little craft not survived the buffeting of the Atlantic the story of how Hudson was cast aside in James Bay would never have been known.

ALL OF US

(By Marshall Maslin.)

THE LADY WHO WAS A KILL-JOY.

Cassandra was the lady who always saw the dark side of things.

She lived in Troy or perhaps she didn't live at all, and the Greeks invented her because they wanted someone in a myth who would be representative of that particular sort of human being.

Cassandra's misfortunes, as she looked at it, was that she could see in the future all the dreadful things that were certain to happen. But nobody ever believed her prophecies.

That was supposed to be the god Apollo's fault. He had loved the young woman but she hadn't loved him. So, out of spite, he gave her the gift of prophecy but doomed her never to be believed.

This made Cassandra unhappy. It gave her a long face it drew the corners of her mouth down, it made her eyes dry and crinkled from the floods of tears she was always shedding . . . It made a screaming pest out of her . . . She saw you walking down the streets of Troy and she saw that when you passed the next corner a stone would crop from a cornice and kill you. So she warned you to walk around the block. You laughed at her and when she howled and dragged at your tunic, you knocked her frantic hands away and went about your business . . . So the cornice dropped and you died and she moaned, I told you so . . . And everybody agreed, yes, she told him so, she told him so. . . . But that didn't make the lady anything but a wallflower.

After the Trojan war Agamemnon took her back to Greece as a slave. On the way she told him that his wife, Clytemnestra, had taken a lover and that she planned to kill him in his bath. . . . He didn't believe her, and he WAS killed in his bath. . . . I forgot what happened to Cassandra. And I don't care very much.

I think she was just naturally a disagreeable type, though, more to be pitied than scorned, and she couldn't help being what she was, but she added little to the gayety of life and I think she enjoyed being a kill-joy. . . . I never have been able to swallow that Apollo's curse story about her. I think she made it up to make herself more interesting. She didn't really have a gift of evil prophecy. She liked to believe that the worst was about to happen, and had a knack for guessing at misfortune.

She had many descendants. I know some of them.

Highway Workman Has Foot Injured

Stanley Johnston of Chandos Suffers Loss of One Toe.

APSLEY, July 24.—(Examiner Correspondence).—Stanley Johnston of Chandos, a worker in the settlers' camp on the Apsley Road was severely hurt on Friday while engaged in driving a team drawing a heavy rock, it rolled over up on his foot crushing it badly. He was taken to the Red Cross Hospital, where Dr. H. E. Manning found it necessary to amputate one toe and part of another, and to put 26 stitches in the lacerations. Until X-rays have been applied it will not be known how extensive the injuries are.

Henry Washburn of Purdyville, working on a cottage at Loon Lake, on Saturday fell and fractured four ribs. Dr. H. E. Manning was called to Washburn's home late Saturday night and set the broken bones.

Albert Wilson, who was lately appointed foreman of the settlers' gang, north of Apsley, in the place of Reeve Russell Hales, deposed during the late shake up on the Apsley-Bancroft highway, was taken ill on Friday, his place being filled by Melville Tucker.

Industrials Close Firm--Cheaper Mines Active

MARKET QUOTATIONS

QUOTATIONS COMPLETE TO CLOSING TIME

Toronto Stocks

BIGGAR & CRAWFORD

	High	Low	Close
Abitibi	100-125	..	..
Con Bakeries	8¼	8	8¼
Br Am Oil	13⅝	13	13¼
Beauharnois	5⅞	5½	5½
Can Bread Co	2⅝	..	..
Build Prods	21-21½	..	..
Bell Tels	116⅝	116½	116½
Burt F N	34	33¾	33¾
Brazilian	8½	8	8¼
Brewers & Dist	80	75	75
Brewers Corp	8½	8	8
B.C. Power A	25⅝b	..	..
Can Bud	9⅝	9⅝	9⅝
C.P.R.	13	12⅝	13
Can Dredge	20¼	19⅝	19¾
Can Car & F	6½	5⅞	5⅞
Can Canners	5¼-6	..	..
Can Oil	14½	..	..
Can Malt	30¼	29¼	30
Dom Bridge	31⅝-32	..	..
Dis Seagram	11	10½	10⅝
Dom Stores	18½-19½	..	..
Ford A	18⅝	17½	17½
Can Gypsum	5½	..	..
Ham Bridge	5	..	..
Walker G & W	26½	25	25½
Int Nickel	24	23½	23½
Int Util A	3¼	..	..
Int Util B	50B	..	..
Ind Alcohol	6¼	6	6
Imp Oil	14¼	14	14
Con Smelt	127	122	125
Laura S	66½	..	..
Loblaw A	16⅜	16½	16½
Mont L H and P	33⅝	33¼	33⅜
McC Frontenac	12⅜	12¼	12¼
Massey Harris	3⅞	3⅜	3⅜
Moore Corp	14⅜	14½	14½
Page Hersey	68	..	..
Pressed Metals	13	..	..
Power Corp	9	9	9
Photo Eng	19	..	..
Int Pete	28⅜	28¼	28¼
Sid Steel	5½	..	..
Serv Stations	5¼	..	..
Sup Petro	25	..	..
Stand Pav	1½	..	..
Tip-Top Tailors	7B	..	..
C Vinegar	25¾-28	..	..
Wineries	6½	..	..
Walker Bre	w 9	8¾	8¾
Weston's Ltd	37¼	37	37¼
Steel of Can	33¾	..	..

Toronto Mining

Watson Wallace and Co.

	High	Low	Close
Acme Oil	20½	20	20½
Ajax Oil	100	..	..
Ashley Gold	53	50	..
Alexandria	4¼	4	4¼
Amity	1⅞	..	..
Bagamac	15	14	14½
Base Metals	110	105	110
Barry Hollinger	13¼	10¼	10¼
Bobjo	63	57	58
Braylorne	1565	1550	1550
Columario	24⅞	..	..
Bunker Hill	2¼	..	..
Brownlee	2½	..	..
Canadian Kirk	7¾	7	7½
Chem Research	169	161	161
Central Patricia	87	81½	81½
Lebelcro	11	10	11
Coast Copper	350	..	..
Cassels Treth	53¼	50	53
Dalhousie Oil	31	30	31
Dome	4050	4000	4000
Dom Explorers	3	..	..
Eldorado	265	240	240
Falconbridge	345	345	345
Federal Kirk	4¼	..	..
Hollinger	1715	1700	1700
Home Oil	109	105	109
Howey	123	122	122
Hudson Bay	1300	1290	1300
Goldale	26	24¾	25
Kirk Hudson	60	..	..
Kirk Lake	56	54	54
Kirk Townsite	22	21	21
Gunnar	209	190	198
Gods Lake	304	290	300
Little Long Lac	690	645	645
Parkhill	42	40	40
Lake Maron	9½	9	9
Green St	80	72	72
McMillen N	69	66	67
Read Authier	140	132	135
Pickle Crow	149	146	148
Mant Eastern	37	33	33½
B R X	119	110	115
Cal Crowe S	22	18	19
Lakeshore	5275	..	..
Lee Gold	10½	10	10
McIntyre	4500	4475	4485
Macassa	250	245	248
Aldermac	20	19½	20
Malartic	60	..	..
Mining Corp	190	185	185
Maple Leaf	40	38	38
Moffat-Hall	5½	5½	5½
Thompson Cad	52	50	50
McVit-Graham	51¼	46	47
McWatters	47	43	43
Paymaster	27	25½	26
Noranada	4125	4060	4063
North Canada	26½	..	..
Nipissing	245	240	240
Bear	30	29	29
Pend-Oreille	60	55	56
Pioneer	1210	1150	1150
Premier	135	120	120
Reno Gold	96¼	91	92
Ribago	⅞	..	..
Sherrit-Gord	74	67	69
Siscoe	250	240	240
San Antonio	540	500	500
Sudbury-Basin	155	150	155
St. Anthony	53½	53	53
Sylvanite	270	265	265
Tech-Hughes	656	650	650
Towagamac	48	43	44
Stadacona	36½	35	35½
Ventures	81	80	80
Waite-Amulet	105	..	..
Wayside	7¾	7½	7½
Wright-Harg	950	940	940
Wainwright	89½	85	86
White Eagle	22½	21	21

UNLISTED

Forty Four—1650-1625.
Great Bear Dev.—20 ask.
Long Lac Lagoon—39-41.
McLeod Cockshutt—73½-75.
Mosher L.L.—30-32.
Roche L.L.—30-33.
Smelter Gold—32-34.
Toburn—135-140.
Young Dave—29-31.
Bankfield—66-69.
Sales—990,000.

New York Stocks

BIGGAR & CRAWFORD

	High	Low	Close
Atchison	56¾	55¼	55½
Auburn Auto	21½	21	21
Allied Chem	131	129	129
Amer. Can	96¼	95¼	95½
Am. Smelting	37⅝	35½	35½
Am. Rad. & S.S.	12⅜	11⅞	12½
Am. & For. Pow.	6	5½	6
Am Tel. & Tel.	112⅞	112¼	112½
Am. Roll. Mills	15⅝	15¼	15½
Anaconda Cop	11⅝	11¼	11¼
Batl. & Ohio	18¼	17	17⅛
Baldwi Loco	7⅞	7⅜	7¼
Byer. A. M.	7⅛	5½	6¼
Bendix Avn.	2	11⅝	12
Beth. Steel	28⅞	27⅝	27⅝
Briggs	16	15½	15½
Canada Dry	16⅜	15⅞	16
Can. Pacific	13	12¾	13
Chrysler	36¼	35⅝	36⅜
Columbus Gas	9⅝	9¼	9½
Coca-Cola	130	129	129
Cons. Gas	31¼	30⅝	30⅝
Com. Solvents	19	18½	18½
Dupont	88¼	86⅝	86⅝
Erie	13	12⅝	13
E. Bond & Share	12	..	..
El. Aut. L.	19⅜	19⅜	18⅝
Freeport Texas	30¼	29½	⅛
Gen. Electric	18⅝	18¼	18⅛
Gen. Food Prods.	31¼	30⅝	31¼
Gen. Motors	29	28	28⅛
Gillette Saf. Raz.	12	11½	11⅝
Goodyear	23¼	21⅝	2⅜
Hudson Motors	6⅜	6⅜	6⅜
Int. Harvester	30¼	30	30¼
Int. Nickel	24¼	23⅞	23⅞
Int. Tel & Tel.	10¼	9⅜	9⅝
Johns Manville	47⅜	45½	45½
Liquid Carb.	22⅛	21½	21½
Mont. Ward	26⅛	24½	24⅝
Mack Truck	24¼	23⅜	23⅜
Nash Motors	14⅛	14¼	14¼
N.Y. Central	22⅞	21⅜	22
Nat. Biscuit	34⅛	33⅜	33⅜
North American	14⅛	14	14
Phillips Pete	16⅜	15¾	15⅝
Pack. Motors	3¼	2⅞	2⅞
Penn. Rly.	26⅞	26	26
Radio Corp.	5	4⅜	4⅞
Sears Roebuck	41½	39½	39½
Simmons Bed Co	10⅞	10¼	10¼
Stand. Brands	19⅜	18⅝	18⅝
Stand. G. & E.	7½	7	7
Std. Oil of N.J.	43	42¾	42¾
Socony Vac.	14⅜	14¼	14⅜
Studebaker	2⅜	2⅜	2½
Stewart Warn.	5¼	5	5
South. Pacific	19½	18¼	18¼
Timken Roll B.	26¼	25⅝	25⅝
Texas G. Sulph.	32	31¼	32
Union Pacific	111	109½	109½
Union Carb	41½	40	40
United Corp.	4⅛	4	4
U.S. Rubber	13⅜	12⅛	12½
U.S. Steel	37⅛	35¼	35¼
Vanadium Corp.	17	16⅛	16⅜
Westinghouse	32⅞	30⅝	31½
Warner Bros.	3½	3¼	3⅜
Yellow Cab.	3¼	3¼	3⅜
Woolworth	49½	48⅞	48⅞

MONTREAL.—Emile Fisher, 26-year-old driver of the ill-fated truck which crashed into a street car on St. Lawrence Boulevard last week, killing five men and a woman, and Abraham Lifshits, owner of the auto and head of the Lifshits Laurentian Transportation Company, were to-day held criminally responsible, by a jury in the coroner's court. The decision came more than an hour after they filed out of the court-room.

You will find many things in the Classified Ads of The Examiner.

Grain Quotations

LEEMING AND LEEMING

Phones 2786 and 2787

CHICAGO WHEAT.

	July	Sept.	Dec.
High	.. ..	99⅜	101
Low	.. ..	97½	99
Close	.. ..	97½	99½

WINNIPEG WHEAT.

	July	Oct.	Dec.
High	.. ..	84⅞	86½ 87⅛
Low	.. ..	83⅜	85 86
Close	.. ..	83¾	85¼ 86¼

LIVERPOOL CABLES.

Due—¼ lower.
Open—Unch. to ¼ lower.
1.30—1¼ to 1⅜ lower.
Close—¾ to 1¼ lower.

WINNIPEG OATS.

	July	Oct.
High	.. ..	39¼ 39¾
Low	.. ..	38⅞ 39¼
Close	.. ..	39 39⅝

WINNIPEG BARLEY.

	July	Oct.
High	.. ..	47⅛ 48½
Low	.. ..	46⅝ 46⅞
Close	.. ..	46⅝ 46⅞

ONTARIO HOG PRICES.

TORONTO, July 24 (C.P.). — Steadiness set in at hog market points to-day, and all levels were unchanged. To-day's prices:

Stratford, $8.60; London, $8.60; Kitchener, $8.60; Brantford, $8.65; Peterborough, $8.50; Hull, Que., $9.00.

Bring Your PRINTING Problems to Us

GAINS FEATURE TORONTO CLOSE

Distillery, Brewery, Oil, Steel and Bank Issues Show Advances To-day.

MILD EARLY SELLING.

TORONTO, July 24 (CP)—Enough short covering and new buying came into the industrial section of the Toronto Exchange today to steady the market, and after a mild further exhibition of weakness in the morning session the tone improved and held till the close. Distillery, brewery, oil, steel and bank issues harbored a margin of gains over losses at the finish.

Traders Cautious In Mining Section

TORONTO, July 24 (CP).—The mining section of the Toronto Stock Exchange was treated with a good deal of caution by traders today and while there was enough selling in spots to give prices a substantial slide downward, the main body of holders appeared to feel that the slump had run its course for the time being at least, and these were not selling. There was also considerable buying in the cheaper dividend payers such as Sylvanite, Siscoe and Teck Hughes, and these held their ground. The tendency was towards firmness in the afternoon.

Omemee

Mrs. McKee and daughter, Ruth, of Peterborough, visited Mr. and Mrs. A. E. Sawyer on Saturday.

Mr. E. McConnell and daughter, Margaret, of Toronto, spent Sunday with Mr. and Mrs. William Robinson.

Mr. N. Henderson, Dr. and Mrs. W. H. McPhee and Miss E. Overholt spent a few days at Rice Lake last week.

Mr. W. Gallagher, of Winnipeg, arrived in the village Sunday evening after an absence of several months.

Mr. and Mrs. O. Mackey, of Winnipeg, motored home for an extended visit with Mr. and Mrs. S. J. Mackey, of this village, and Mr. and Mrs. Robinson, of Haliburton.

Mrs. W. L. Moncrief visited friends in Sunderland last week.

Miss J. Smith, of Wellington, is renewing old acquaintances in the village.

Miss Ruth Lamb, of Toronto, is holidaying at the Misses Blaylocks.

Mr. and Mrs. E. McPherson and daughter, Frances, with Mr. and Mrs. William Henderson, motored to Cobourg on Sunday, Miss Frances going on to Rochester to stay with her aunt, Miss Lila Beatty, for a month.

Mr. and Mrs. T. Rice and daughter, Gladys, motored to Cobourg on Sunday.

Mr. A. E. Byers, of Toronto, and Mr. and Mrs. J. O. Tisdall, of Swift Current, Sask., are the guests of Mr. Charles Ivory.

Mr. James Nelson left Monday morning for Greenock, Scotland, his old home. Mrs. Nelson expects to follow him in a couple of weeks' time.

Miss V. Hart is holidaying in Rochester.

Mrs. Franks and two children, of Peterborough, visited Mrs. Jamieson Saturday evening.

Mr. H. Cunningham, of Port Perry, was here on Sunday.

Mrs. R. Bradley and two children are visiting friends in Rochester.

Mrs. Barrie and son, of Toronto, and Mrs. Irwin, of Sharbot Lake, are guests of Mr. and Mrs. R. Carey.

Miss Sarah Lamb, of Toronto, is visiting at the home of her brother, Mr. H. Lamb.

Mr. and Mrs. H. Bradley accompanied Mr. and Mrs R. Bradley to Cobourg on Sunday.

Fatal Oil Barge Known Up Lakes

SARNIA, Ont., July 24 (C.P.)—The oil barge En-ar-co wrecked by an explosion at Toronto yesterday with loss of three lives, plied for years between Toledo, Ohio, and Broomfield, Ont., with crude oil for the Canadian Oil Company, Petrolia and is well known to mariners in this district.

The barge was purchased about two months ago by Thomas Reid of Port Huron and Sarnia and sold a short time later to John E. Russell of Toronto.

The En-ar-co was towed to port Weller, Ont., and turned over to the new owner who had it taken to Port Dalhousie and subsequently to Toronto.

MARMORA.

Mr. A. G. Simmons of Ottawa spent Monday in the village.

Miss Evelyn Ethier, nurse-in-training at Belleville Hospital, is spending a vacation at her home in Deloro.

Mr. and Mrs. F. R. Wells motored to Kingston on Sunday.

Mrs. E. Rose visited Mrs. Callahan at Campbellford on Sunday.

Miss Ann Callahan of Campbellford visited her friend, Miss Helen Rose, last week.

Mrs. Mae Leonard and daughter, Eleanor, visited Mr. and Mrs. Barber at Deseronto on Sunday.

Mr. C. Smith of Bancroft was a visitor to the village on Monday.

Mr. Arthur Burns spent the week-end in Peterborough.

Where Dillinger Died in Federal Trap

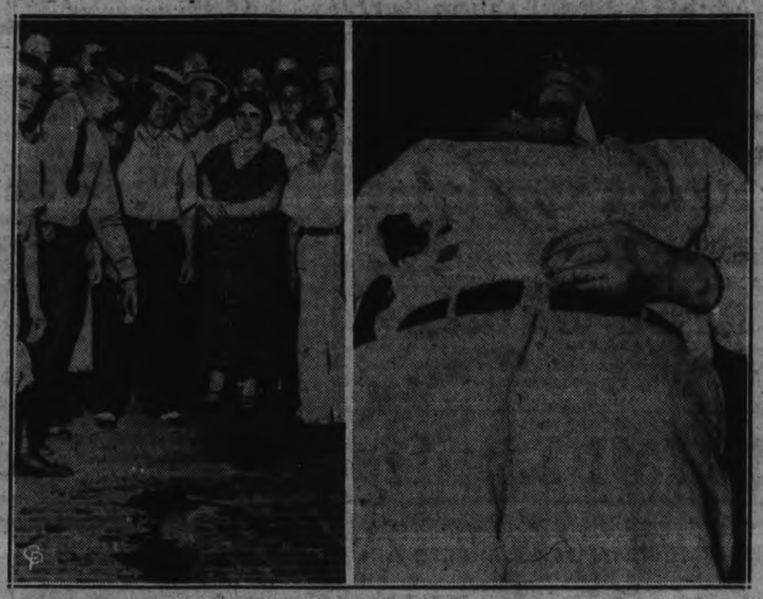

The body of John Dillinger, trapped at last by Federal agents, lies on the sidewalk in front of a small movie theater on Chicago's North Side. Morbid spectators are shown viewing the spot.

Livestock-Produce Quotations

TORONTO LIVESTOCK.

TORONTO, July 24 (CP).—On a plain supply of 780 fresh and 1,200 holdovers, cattle trading continued slow at steady prices on the Toronto Livestock Market this afternoon. All other classes had steadied with prices unchanged from yesterday's close.

Receipts as reported by the Dominion Livestock Branch were: Cattle, 870; calves, 580; hogs, 960; sheep and lambs, 1,550.

Weighty steers ranged from $3.10 to $4.85, while a few good butchers made $4.25 to $4.50. Common cutters sold as low as $2.00. Good butcher cows made $2.65 to $2.85 and canners, $1.00. Bulls sold at $2.25 to $2.75 for choice, while fed calves ranged from $6.00 to $6.25 for good down to $5.00 for medium. A few light stockers made $2.00 to $2.75.

Calves sold at Monday's 50-cent advance on good grades with vealers bringing $4.50 to $5.00 for choice. The majority of the supply went from $3.00 to $4.50. Hogs steadied after an unsettled opening to sell unchanged at $8.65 f.o.b. for bacons, $8.90 off track and $9.40 off car.

Lambs were also steady at $7.00 for good ewes and wethers and at $5.00 to $6.00 for bucks and culls. Good, light sheep sold from $2.00 to $2.50 while heavies sold from $1.25 to $1.50.

LIVESTOCK QUOTATIONS.

Cattle, calf, hog, sheep and lamb quotations remained unchanged.

TORONTO POULTRY.

TORONTO, July 24 (C.P.) — Wholesale prices on live "A" grade poultry, as supplied by the United Farmers Co-operative Co., were reported unchanged to-day.

TORONTO CHEESE

TORONTO, July 24 (C.P.) — The Toronto wholesale cheese market was unchanged to-day with dealers buying large, colored, pasteurized and government grades at 10½c.

Wholesalers offered cheese to retailers at the following prices: New large, 11¾c; twins, 12c; triplets, 12¼c; old large, 17½c; twins 17¾c; triplets, 18c; medium large, 15½c; twins 15¾c; triplets 16c.

FRUITS AND VEGETABLES.

TORONTO, July 24 (C.P.) — Wholesale prices on fruit and vegetables as supplied by White and Co., were reported unchanged today with the exception of the following: Canadian raspberries, pint 7½c to 10c; Leamington outdoor tomatoes, No. 1 basket, 60 to 75c; No. 2 basket, 40 to 50c.

TORONTO PRODUCE.

TORONTO, July 24 (C.P.) — Wholesale prices on produce delivered at Toronto as supplied by the United Farmers' Co-operative Co., here to-day were: Grade "A" large, doz., 19c; Grade "A" medium, doz., 17c; Grade "B" doz. 16c; Grade "C" doz. 15c; churning cream, No. 1, lb. 18c; No. 2 lb. 16c; butter No 1 solids, lb. 18¼c; No. 2 solids lb, 18c.

Ontario Cobbler potatoes, bag, 75c

Byrd Rescue Party Turn Back To Camp

LITTLE AMERICA, Antarctica, July 24 (A.P., via Mackay Radio).—The tractor party of Dr. Thomas C. Poulter, blocked by adverse weather and dangerous footing as it tried to force its way to the advance base of Rear-Admiral Richard E. Byrd, reported by wireless to-day it will try to resume its journey back to this camp.

Dr. Poulter and his crew of five were 28 miles south of Little America. There they had stopped the tractor for a period of rest. The machine was partly covered by a drift as they prepared to come on to-day.

The party reported that several hours would be required to heat up the motor and the tractor's transmission, stiffened by a temperature of 71 degrees below zero.

Tough Going

ST. LOUIS, June 24.—(CP)—Politicians have been noticing the heat even more than the average citizens.

One hundred and fifty candidates lined up at a picnic to avail themselves of a public address system, but the heat had driven the prospective audience to the shade of a nearby grove—and out of hearing.

Market Closing On All Exchanges

WALL STREET

NEW YORK, July 24 (AP).—The stock market staged a cautious recovery today from the heavy selling of the previous session. The list was irregular at the start, but buying predominated and late gains of around a point were shown by Santa Fe, U.S. Steel, U.S. Smelting, Dupont and Westinghouse. Transfers approximated 1,350,000 shares.

Tennis Results

TORONTO, July 24 (CP).—Canadian Tennis Championship results:

Junior Boys' Singles, first round:—N. S. Saba, Toronto, defeated R. Suckling, Toronto, 6-2, 6-2; Hugh Pope, London, defeated C. N. Saba, Toronto, 6-3, 8-6.

Junior Ladies' Singles, first round:—Violet Hollinger, Dayton, Ohio, defeated E. Tennant, London, Ont., 6-2, 6-1.

Junior Ladies' Singles, second round: Diana Pope, London, Ont., defeated K. Hurst, Toronto, 6-2, 6-2.

Junior Men's Singles, first round:—R. Tailby, Kitchener, Ont., defeated D. M. Haig, Toronto, 6-2, 6-2.

Gover Durivage, Montreal, defeated Joe Pope, London, Ont., 6-4, 6-3.

Orangemen Are Not Cutting Oshawa Out

The Examiner has received the following from County Master J. A. Holden in connection with the news story printed on July 9 which told about Oshawa lodges intending to celebrate "the twelfth" in Toronto and the possible effect of such a course. Mr. Holden's letter says: "We, members of the County of West Peterborough, as well as Port Hope, had received definite word regarding the same and which action was quite satisfactory to us.

"I am unaware as to where the misleading statements published were received. However, I wish it known that we have no intention of cutting Oshawa out of our circuit of celebrations."

VICTIMS OF AUTO CRASH MAKE SPEEDY RECOVERY

The five persons admitted to Nicholls Hospital yesterday morning following the Fraserville automobile crash in which John Albert Dunsmore, 60-year-old Manitoban was killed were this afternoon reported by hospital authorities to be showing marked improvement. None of them was dangerously hurt.

Two of the three occupants of the northbound car had sufficiently recovered to receive their discharge from hospital this morning it is learned. They are John Jordan of Penelon Falls and Thomas Graham of Toronto. The driver of the car, Gideon Nantel of Port Hope is still being detained at hospital as also is John Frank Dunsmore, 43, of Beamsville, driver of the other car involved in the crash and his 8-year-old daughter Doreen.

TRAFALGAR LONG LAC LIMITED

WET, DRY AREAS DOT PROVINCE

(Continued from Page One)

man. She refused to give her name but blushed and ordered beer.

The prevailing price in Toronto and other places was 20 cents a pint bottle, or 10 cents a glass.

Sale started at the Royal York in Toronto soon after 10.30. The Caris-Rite reported they had no beer, but expected to open at 5 p.m. The King Edward opened at noon to the thirsty. The Ford had not received its authority, but said all was ready. The Gladstone in the west-end gave the same report. The Scholes said they would start selling at 2 p.m.

In Niagara Falls sale started at four hotels at 10.15. Five other hotels had not received selling permits.

In Hamilton, Frederick Taylor, of Ancaster, quaffed the first official glass at the Hotel Metropole. The Athletic Hotel and the Regal opened a few minutes later.

Hotels in Galt had not received their authorities and their rooms were not in readiness. There was no sale in the city, but it was thought Wednesday would see the start.

News Spreads Fast.

The Hotel Oxford in Woodstock found no customers when they opened for business. The news soon spread and a group appeared. The Royal Hotel had not received its authority, while the new Commercial had not made application.

At Windsor, sale by the glass began in 10 hotels, but there was no excitement or rush. The Norton Palmer Hotel, holder of authority No. 1, made the first recorded sale at 10.10. The Prince Edward followed soon afterward.

The Munro Hotel in Windsor, whose proprietor is Louis Kaplan, president of the Essex County Standard Hotelkeepers' Association, followed. The first two barrels of beer were given away. The Ambassador, British American, Lincoln, and Woodbine Hotels in Windsor; the Victoria in Walkerville, and the Dominion House in Sandwich expected to start selling in the afternoon or evening.

Four hotels in St. Catharines began selling to-day, but there was no rush of customers.

Authorities had not arrived in Kingston, but the documents were expected in the afternoon with the likelihood of sale starting in the evening. Two of the eight hotels had permits, but lacked supply forms.

The only hotelman in Stratford who had his authority was without an order book, and the city remained in the "dry" category.

Four St. Thomas hotels received their authorities and began sale, but there was no rush.

Sale opened in Brantford at 11.10. The Belmont Hotel opened its beverage room with sale by the glass, while the Kerby House sold temporarily by the bottle. The Benwell House expected to start sale this afternoon. Two other hotels were without authorities.

In Kitchener, sale of beer started in two hotels. Two others which received permits announced they would sell as soon as possible. When word spread that beer was on sale, small groups gathered at the two hotels, but there was no demonstration, and all customers were soon seated at tables. Business was good.

BOND LIST

WATSON WALLACE & CO.

DOMINION OF CANADA

1936	105¼-105⅝
1937	109½-110
1941	109⅝-110¼
1952	103½-104
1953	106⅝-107½

PROVINCE OF ONTARIO

1948	111¼-111⅝

STRONG SUSPICION OF FOUL PLAY HELD

(Continued from Page 1)

and believing it was someone sleeping I whistled. Getting no response I went over to get a closer look and was horrified to find that the man was dead. He was bleeding extensively from the ears, nose and mouth and the body was still warm".

Stewart said he was on his way to notify the police when he saw the police car approaching and he knew that someone else had made the discovery first".

Acting Coroner Dr. Herbert N. Young saw the body at seven o'clock and was of the opinion that death had supervened probably an hour and a half before the finding of the body. He stated he had found no signs of alcohol and indeed the dead man was described by neighbours as an industrious, sober man who minded his own business.

Robbery Not Motive

Assuming that Meharry did meet death through foul play it is apparent robbery was not the motive for his slaying. His wallet containing a twenty dollar American bill and two two-dollar bills were found intact.

Like Acting Crown Attorney F. D. Kerr, K.C. and other officials connected with the investigation the medical man declined to commit himself to any positive statement. Both were of the general opinion that the circumstances surrounding the finding of the body were open to strong suspicion of foul play. Mr. Kerr remarked, "I am impressed with the seriousness of the affair."

Lying on its right side the body of the unfortunate man was found on the west side of Gordon avenue about 200 yards south of the new chapel at Mount St. Joseph. There are no houses in the immediate vicinity.

Clump of Bushes

The sidewalk at the spot where the gruesome find was made is skirted by a stubble field. Meharry's head pointed in a southeasterly direction while the feet pointed towards a nearby clump of bushes behind which the dead man's hat was recovered by police. No weapon such as one that might have been used to make the deep incision in the left upper lip of the dead man had been recovered. Clues were meagre with exception of the possible trail of blood leading from the scene, and two handkerchiefs that were recovered on Gordon avenue. One of the handkerchiefs, a colored one, was found by Inspector James Reid a few feet south of the body, and the other, a soiled white one, was found by an Examiner reporter in the dusty roadway hard by.

But for the deep incision in Meharry's upper lip which could be unaccounted for by a mere fall on the sidewalk, it might have been reasonably concluded from a superficial examination of the scene that Meharry had succumbed to a hemorrhage. The combined skull fracture, incision of the lip and bruised temple coupled with other circumstances revealed by police put a serious complexion on the mysterious affair and strongly lead to the conclusion that a second party was involved.

A possible motive for the supposed attack was mooted in various quarters this morning. The suggestion being made that Meharry may have stumbled across one of the many young couples of courters who use the deserted road as a parking place. It is a strong possibility that Meharry became involved in a fight as a result, and it is believed that police investigation is moving in that direction, although The Examiner could not receive any definite assurance that this was so from the Chief Constable, when he was seen at the scene of the tragedy.

Industrious Citizen

Meharry's residence at 505 Cross street was locked and deserted at ten o'clock this morning. Neighbours who last saw him alive when he left the house at nine o'clock last evening described him as being a sober industrious man who minded his own business.

Since his retirement from the old William Hamilton company by whom he was employed for a number of years, it was stated that Meharry had been in the habit of spending the winter months either with his daughters in the United States or with his son in Windsor. He spent last winter away from the city and since returning in the Spring of this year had occupied himself with the large garden at the rear of his house. He spent the greater part of yesterday, according to neighbours, at work in the garden.

Predeceased by his wife, he leaves two daughters, Mrs. (Dr.) Cecil Taylor and Mrs. (Dr.) A. J. Pardee both of Ashtabula, Ohio, and one son, Archie of Windsor, Ontario. Mrs. Pardee received word of her father's death this morning at Thurstonia summer resort near here where she has been holidaying for the past week or so.

He also leaves one brother, John Meharry, of 110 Monaghan Road, whom he is said to have visited last evening, and a number of cousins residing on Victoria Avenue.

The remains are resting at Belleghem's Funeral Undertaking Parlors, where an autopsy was performed late this afternoon. Funeral arrangements had not been completed by press time.

Chief Newhall, interviewed by The Examiner by telephone early this afternoon, admitted that investigations had not yet led him to any definite conclusions. Asked if a certain remark which he made relative to the case might be quoted, he emphatically replied, "No. Quote me as knowing nothing."

HARRY B. POPE DEAD, MONTREAL

Old Peterborough Boy Dies After Week's Illness in Montreal Hospital.

BORN NOVEMBER, 1879.

Harry Bondfield Pope, general superintendent of the electrical departments of the Montreal Light, Heat and Power Consolidated, died this morning in the Montreal General Hospital after a week's illness resulting from an affected heart. Mr. Pope was also general superintendent of the Beauharnois Light, Heat and Power Company, and it is believed that the work and responsibility of these two offices induced the condition which eventuated in his death.

Graduate from C. G. E.

Born in Peterborough on November 2, 1879, the deceased was a son of the late Robert Pope, who was Peterborough's street commissioner preceding Harry Evans' appointment to that position. In the early days of the Canadian General Electric Company in this city Harry B. Pope joined its staff as an apprentice and graduated from its old electrical school, a thorough and practical training course that is remembered by the older employees. From Peterborough he went to the Montreal Light, Heat and Power Company thirty-six years ago, and has been continuously in the company's service during all those years.

Mr. Pope is survived by his widow, formerly Constance Winnifred Dobbin of Peterborough, and two sons, Francis R. Pope and George B. Pope, undergraduates of McGill University. Mrs. Earl Clarke of Waterford Street is a cousin. He was a member of St. Mathias' Anglican Church, at which a funeral service will be held on Wednesday evening prior to the removal of the body to Peterborough for burial on Thursday afternoon at 3.30 o'clock from Comstock's Funeral Home to the Little Lake Cemetery. Rev. E. R. James will conduct the commitment service in the absence of Ven. Archdeacon Blagrave.

County Cricket

LONDON, July 24 (C.P. Cable).—Glamorgan and Yorkshire were early winners as a new series of first-class county cricket matches concluded to-day.

Glamorgan defeated Somerset by nine wickets at Swansea. Scores: Somerset, 103 and 320 (Mercer five for 46, Clay five for 44, J. Lee 52, F. Lee 60, Wellard 96, Clay five for 73); Glamorgan 361 and 65 for one wicket (Duckfield 39, Dyson 78).

Yorkshire defeated Kent by eight wickets at Maidstone, where the scores were: Kent 142 and 283 (Smailes six for 56, Todd 51, Davies 66, Hargreaves five for 93); Yorkshire 296 and 130 for two (Davidson 126, Mitchell 75 and 95 not out).

Warwickshire defeated Gloucestershire by 10 wickets at Birmingham. Warwickshire 336 and 56 for no wickets (Croom 80, Bates 64, Sentall 102 retired hurt); Warwickshire 165, and following on, 226 (Hollies six for 50).

POLAND BEATS BELGIUM

WARSAW, Poland, July 24 (AP)—Poland yesterday eliminated Belgium from the preliminary Davis Cup competition for 1935, as it won the last two singles matches to take the series four matches to one.

I. Tloczinsky defeated C. Naeyaert in the clinching match, 6-4, 10-8, 8-6, carrying on from where it was halted Sunday by rain in the final set where the Pole was leading 7-6 in games, and J. Herba then completed the series by winning from A. La Croix, Belgium's leading player, 6-0, 6-4, 6-4.

Poland meets Greece in the next round.

BUSINESS AND SOCIAL STATIONERY

THE most casual announcement, and the most formal wedding invitation earn equal care and attention here. You will be more than pleased with any printing we do for you. Inspect our modern plant at your leisure.

PETERBOROUGH EXAMINER

Terry Towelling
Very absorbent quality. Natural shade with colorful striped effect in two patterns. About 16 inches wide. ½-DAY SPECIAL, yard..... 12½c

Half Day Specials!
No C.O.D. Phone Orders. Shop Early!

Tub Dresses
Opportune saving on quality Tub Print Pantie Dresses for tots 2 to 6 years. Several styles, effectively trimmed. ½-DAY SPECIAL..... 49c

UNSUAL VALUE IN
Summer Socks
Lisle and lisle mixtures in plain pastel shades or colorful striped effects are offered in this sale group. Short and ankle length styles. Sizes 5½ to 10. Regular values to 29c. ½-DAY SPECIAL, pair.... 15c

50" Bordered Linen Cloths
SHOP EARLY FOR THESE
Durable Oyster Linen Cloths with very attractive striped border in shades of gold, rose, blue or green. Note the extra large size and the exceptionally low price. Regular value, 79c. ½-DAY SPECIAL, each..... 59c

DRASTIC REDUCTIONS ON
Quality Voiles
Ordinarily these Voiles sell at a much higher price. Share the savings Wednesday by purchasing one or more dress lengths for yourself and the kiddies. Many patterns, wide range of colors. All in all, a real ½-DAY SPECIAL, yard..... 29c

Grass Rugs
36 x 72 inches. Various colors. Well bound. Special, each..... 49c

Tubfast Check Ginghams
Ideal material for making cool home frocks, aprons, quilts and kiddies' apparel. 32 inches wide, in a selected range of small and medium size checks, also dotted and conventional effects. Regular 19c. ½-DAY SPECIAL, yard..... 12½c

Suede Taffeta
FOR LINGERIE
Smooth, evenly woven material with lustrous finish. Specially adaptable for fine lingerie, blouses, kiddies' frocks and linings. Choice of pink, white or black. 38 inches wide. Special low price for Wednesday, yard..... 49c

LARGE SIZE
Checked Towels
Splendid quality Cotton Tea Towels for kitchen and camp use. Choice of red or blue. Size 19 x 29 inches, hemmed ready for use. ½-DAY SPECIAL FEATURE, each..... 12½c

Printed Rayon for Dresses
A greatly reduced price on these various patterned Summer and early Fall Printed materials for Wednesday morning. Light and dark colorings in a host of interesting patterns. 36 inches wide. Shop early for these. ½-DAY SPECIAL, yard..... 29c

Richard Hall Limited

MEN'S ALL-LINEN HANDKERCHIEFS—Extra special value, each..... 7c

McLEAN HAIG TELLS OF WEST AT LUNCH MEET

Campbellford Rotary Club Speaker Outlines Farming in Western Provinces.

HOPE FOR GOOD CROP.

North Not Good for Wheat Growing He States—Cattle Markets Discussed.

CAMPBELLFORD, July 24 (By Examiner Staff Correspondent) — The West and conditions there, especially relative to the crops and farming generally, was the theme of an address delivered to the Campbellford Rotary Club at the noon luncheon yesterday, when an old Campbellford boy, McLean Haig, featured as the guest speaker.

Speaking of the West generally he said that the three prairie provinces, Alberta, Saskatchewan and Manitoba were a unit in themselves and vastly different to the East. Not like Ontario, with its hills, valleys, streams and trees, it was a land of large farms where anything in the vicinity of a hundred acres of land was considered a struggling proposition. Settled properly only about fifty-one years, the year when the C.P.R. was completed, it is a comparatively new country, although there were settlements of old Ontario pioneers from Bruce, Lanark and other western Ontario counties, although the Polish, Russian, Galacion and German settlers are still the older generation. The Germans being considered good farmers.

It was also understood that the Doukobors were good farmers, the strange thing about this race being that they were often confused in people's minds with the "Sons of Freedom," who were really responsible for the unfavorable comment passed on this particular race. The Doukobors are thrifty and make money for themselves, and although they do not use the banks they always have money of their own, all their purchases being paid by cash, having no faith in banking institutions.

The ranching section of the West is south-east of Alberta, south-west of Manitoba, and south of the C.P.R. and north to Saskatchewan, is known as the wheat belt, the speaker said, and one can see for miles, elevators, which to the naked eye appear only about two miles away, but which in reality are from twelve to fiftteen miles distant. The north is a bluffy country, rolling hills and small streams, with a variety of small trees like our lilac bushes. In this section no tractors are used, the hills being too steep and there is no large expanse of land such as is featured in the wheat belt.

Much of the ranching land is being broken for wheat growing, Mr. Haig said, but this was a mistake, as grain can be grown only under the most favorable climatic conditions. Prairie grass, harvested in these areas, was good for stock, although present tariffs have closed the American markets to the Western cattlemen, and the class of stock required by East and Great Britain, their present outlets, calls for a much higher grade, which necessitates the changing of breeds and the raising of a better type of beef cattle.

No Optimistic Outlook

He was not too optimistic about wheat, and answering the question as to why farmers did not go into mixed farming to a greater extent he stated that in the majority of cases the lack of water was the reason. Nothing can be done with mixed farming in the northern areas with satisfactory results as the country was only good for stock he said.

Farmers in the West treat farming as a business, taking a large area of land and hoping that nature would help them out, which in a way was gambling with their prospectors. They sow every inch of land they can find, and if everything goes well, they are in luck.

In the south portion of Saskatchewan there have been no crops for the past five years but the tenacity of these Western farmers is marvelous, for they never give up hoping for this period of drought to give place to good times and bring back their former prosperity. Farmers in the Yorkton and Melford districts were living unto themselves, dairying and cheese-making being done, with others growing stock, others raising grain, all having plenty to eat and being in a better position, wheat showing No. 1 hard wheat at forty-five bushels to the acre, while twenty bushels to the acre was the outside figure in the Regina district.

With the working of the land over the past twenty years and the putting back of none of the nutriments of the soils through fertilization, combined with the shifting of the soil through the terrific wind storms, it was a question as to what would become of the West the speaker said, the condition being more serious than one in the East could imagine. The West, he declared, had brought more wealth to Canada than any other province, and going back to horses, as they have now, has considerably improved things, especially in the harness business.

Held Over Own Grain

Universities as well as Departments of Agriculture have made a great study of Western conditions through experts sent out to all pars of the provinces, who advise farmers what lands are conducive to the growing of grains and which would be more suitable for mixed farming and to give to agriculture a stability that in the past has been lacking. Not all wheat to-day is stored in the large elevators, for many farmers have held over their own grain in the hope of a rise in prices and it is impossible for the East to estimate the amount of wheat on hand in the West. The Dominion Government entered into the wheat business last year and did much to stabilize the wheat market selling all this wheat, the sales to-day telling the story. The failure of the wheat crop in the United States will necessitate them for the first time to import, which will react favorably on the Canadian market. France, Italy and Spain, individually, are growing more wheat than Canada he stated, and the East should also remember that it took fifteen cents to take wheat to Fort William last fall, when it sold for eighty-six cents, leaving the farmer approximately seventy-one cents but most farmers could make a good profit at this figure.

As to why the West was not more fully populated the speaker pointed out that at presens there was little land left for more people to settle on, eighty percent. of the land being owned and operated at the present time, the average acreage per farmer being 320 acres. It was no industrial centre he said, and although there were clay deposits in the south and mines in the north the cost of this operation would eat up the profit. Taxation in the West was out of all proportion he stated, the tax of the average farmer there being twice as much as Ontario farmers, being assessed as they are by province, municipality and school section. "If the wheat crop is good we can carry on, he declared, but the government will have to realize that taxes must be lowered."

With taxes and debts piling up Mr. Haig questioned what would become of the West, although he saw that the new government in Saskatchewan would make some change regarding the Debtors' and Creditors' Act, so that these men can work out solutions to their difficulties.

President Stanley Neale handled the gavel and introduced the speaker, a vote of thanks on behalf of the club being extended by Rotarian Harold Carr, M.L.A.

"Blue" Spells

Reduce some women to the petulant shadow of their own smiling selves. Others take the Vegetable Compound when they feel the "blues" coming on. It steadies quivering nerves . . . helps to tone up the general health...gives them more pep . . . more charm.

LYDIA E. PINKHAM'S VEGETABLE COMPOUND

Mother, Two Children And Friend Burned To Death

A mother, her two children and a visitor were burned to death at Camp Borden, Ontario, when fire gutted the frame cottage of Sgt. John R. Sherwood. Sgt. Sherwood himself was injured attempting to rescue his wife. Photos show the ruins of the little dwelling which burned to the ground with incredible speed. Inset at TOP shows Sgt. and Mrs. Sherwood with son Donald who also perished, along with his brother Denys, aged eight and Miss Evelyn Massey, 18, of Toronto. A sad dog sits and looks mournfully at the scene where his mistress perished.

Lindsay Resident Dies From Injuries

LINDSAY, July 24 (Special to The Examiner). — The death took place at the Ross Memorial Hospital last night of Frank Garton, of town, who was seriously injured by being run down by an automobile on the Oakwood Highway on Saturday night. The unfortunate man never regained consciousness after being admitted to the hospital.

The deceased was unmarried and was a native of England. He has no relatives in this country. At the time of the War he was employed in the Boving Hydraulic Plant and enlisted in the 109th Battalion for service overseas, where he was wounded. He was a sergeant in the Victoria and Haliburton Regiment, and a military funeral will be accorded him.

CENTRETON.

Mr. and Mrs. F. Etcher, Miss M. Fleming and Mr. R. McKenzie spent Thursday in Cobourg.

Congratulations are being extended to Lillian and Margaret Eden, Billie McBride, Clifton Rogers, Jean Ivatt, Enid Nicholls for successfully passing the Entrance Examinations.

The W. M. S. meeting was held at the home of Mrs. B. Stewart on Thursday afternoon.

THE NEXT FOUR HUNDRED STARTS with our 1934 EXHIBITION

Canadian commerce was born when, 400 years ago, Atlantic Coast aborigines proffered their furs to Cartier and his strange company of white men in barter for knives and other metal goods "and the two parties traded together."

Now at the beginning of our next four hundred years manufacturers and others from Canada and distant lands bring their modern merchandise to the magnificent display palaces of the "Show Window of the Nations" where they are attractively arrayed for buyers from home and abroad who flock to purchase the latest in man's creations. Here we see again Cartier and his gallant followers in brilliant spectacular pageantry on the world's largest stage, a most enthralling and inspiring spectacle depicting Canada's evolution from 1534 until today.

Your Exhibition is "the people's holiday" where people of all ages and both sexes may learn what's new and modern in an ever-changing civilization, where universal progress in art, science, industry, agriculture, music, sports, fashion, engineering and education is on review. This is the big year.

COLONEL F. H. DEACON, President — ELWOOD A. HUGHES, General Manager

1834 · TORONTO · CENTENARY · YEAR · 1934

CANADIAN NATIONAL EXHIBITION TORONTO AUG. 24-TO-SEPT. 8

CIVIC TRIBUTE FOR 3 TORONTO BLAST VICTIMS

Bodies of Firemen Are Recovered From Hold of Sunken Barge.

12 YET IN HOSPITAL.

TORONTO, July 24. (CP)—Civic tribute was planned to-day for three firemen who died in the blazing hold of a decommissioned oil barge Enarco, wrecked by an explosion in Ashbridge's Bay section of Toronto harbor. Full public tribute will be paid at the funeral of District Fire Chief James Dixon. Lieut. James Henry and Firemen W. Swyre who died in the hold of the vessel as the explosion rocked the barge and tossed a score of men into the hold.

Twelve other men, 10 firefighters, the owner of the barge, and a workman all were taken to hospital, some of them in a critical condition from burns and other injuries.

The explosion occurred after firemen had been called to subdue a small blaze that broke out suddenly from an open hatch as a workman, Jack Watt, was kicking chips and shavings into the water. The workers started for shore, but the blue-red flame died as quickly as it appeared. Watt, however, put in a fire alarm that summoned Chief Dixon and his men.

Chemicals were poured into the hull and the flames were believed extinguished. The workers went back to the job and part of the fire brigade had returned to headquarters, when a sheet of flames hurled through the air with a loud roar.

Men Hurled in Air

Men were thrown over the deck and the district fire chief was believed blown into the flaming hold. It was only after the charred vessel had been pumped dry bodies of the three victims were recovered.

Crowds of workers, out to lunch from neighboring factories and other industrial plants, ran to the scene and helped gather together the scattered injured. Ambulances and cars carried hem to hospital where a check of the missing was started.

For three hours firemen and volunteers from surrounding oil refinery plants, battled the flames until the craft gradually filled with water and sank.

ANNUAL STREET FAIR ON WEDNESDAY, JULY 25

CAMPBELLFORD, July 24 (By Examiner Staff Correspondent). — Big times will be held in Campbellford on Wednesday of this week when the local Rotary Club will stage their annual street fair. In connection with this event, Rotarian Abram Rappaport, manager of the Hollywood Theatre, is sponsoring a marathon swim, for which he is donating in all ten prizes. This will feature a three-mile drive through the Trent for boys, while the distance for girl entrants will be one and a half miles. The course will be from the fair grounds down toward the bridge and return.

The Rotary Fair will be held at the fair grounds, near the banks of the river, and is expected to draw large crowds from the town and surrounding district. Committees appointed are: Ice cream and soft drinks, C. H. Davidson; horse games, Charles Calver; bingo, T. H. Hall, Elie Brunelle, H. N. Carr, M.L.A.; supplies, C. B. Williams, S. H. Neale; transport, Chas. Davidson; grounds, C. J. Windrim, C. Calve, Dr. H. B. Longmore, T. E. Hall.

TROUBLES AHEAD.

STRATFORD, Ont., July 24.—(C. P.)—Because City Assessor W. G. Dixon's name is like that of W. A. Dickson, member-elect for Perth, and because his office is in the City Hall, he is already beginning to hear problems of a member of the Legislature. An old gentleman called to tell him his troubles, before Mr. Dixon realized his caller thought he was the member for Perth.

NO HEAT WORRIES

NEWCASTLE, Pa., July 24 (CP) The heat wave doesn't mean much to workmen moving a pile of limestone from a local quarry. The stone at the bottom of the pile is cemented to the ground by ice which formed during the winter and was insulated against the heat by the limestone.

Sunburn pain, mosquito and other insect bites quickly relieved with this well known, non-greasy liniment. Takes the soreness from muscles unaccustomed to exercise.

4 ozs. 50c, 10 ozs. $1.00. At Your Druggist's

The CANADA STARCH CO. Limited

How The Sands Of Dillinger Ran

CHICAGO, July 24 (A.P.)—important dates in the career of John Dillinger:

June 28, 1902—Born in Indianapolis. His mother died a short time later.

1914—Baptised in the Hillside Avenue Disciples of Christ Church in Indianapolis.

1919—Quit school to work as a machinist.

1920—Moved to Mooresville, Ind., with his father, John W. Dillinger, who bought a farm there.

1921-'22 — Loafed, hunted, fished, and played amateur baseball.

July 23, 1923—Enlisted in the United States Navy after being jilted by a Mooresville high school girl.

December, 1923—Deserted the navy at Boston.

April 12, 1924—Married Beryl Hovis, 16 years old, of Mooresville.

Sept. 5, 1924—With a companion, slugged a Mooresville grocer in an attempted robbery. Sentenced to 10 to 21 years in the Indiana Reformatory.

July 15, 1929—Transferred to the Michigan City Penitentiary as an incorrigible after two unsuccessful attempts to escape.

1929—His wife divorced him. She now is married to a farmer in Morgan County, Ind.

May 22, 1933 — Freed on parole by Governor Paul V. McNutt of Indiana. His stepmother died 15 minutes before he reached home.

July 17, 1933 — Held up a bank at Daleville, Ind., taking $3,000.

Aug. 4, 1933—Robebd a bank at Montpelier, Ind., of $10,000.

Sept. 22, 1933 — With two companions, robbed an Indianapolis bank of $26,000.

Sept. 25, 1933 — Captured in Dayton, O., during visit to a girl friend, Mrs. Mary Langnaker. Sent to Lima, O., jail.

Sept. 26, 1933—Four members of his gang and six other convicts escaped from the Michigan City Penitentiary.

Oct. 14, 1933—Three members of his gang took him from the Lima jail, killing Sheriff Jess Sarber.

Oct. 14, 1933 — Raided Auburn, Ind., police station, looting it of machine guns, pistols, and bulletproof vests.

Oct. 21, 1933 — Executed a similar raid on the police station at Greencastle, Ind.

Oct. 23, 1933 — Robbed a Greencastle bank of $75,000, after which he drove to Florida.

Nov. 15, 1933—Eluded a police trap set for him as he left a physician's office in Chicago.

Nov. 20, 1933—With his gang held up a bank at Racine, Wis., taking $26,000.

Dec. 13, 1933—Looted vaults of Unity Trust and Savings Bank, Chicago, of $6,700 and a large amount of jewellery.

Jan. 15, 1934—Led a robbery of the First National Bank of East Chicago in which Policeman William P. O'Malley was slain. John Hamilton, Dillinger's chief lieutenant, was shot, and $20,000 was taken.

Jan. 25, 1934—Captured with three of his gang and three women at Tucson, Ariz.

Jan. 30, 1934—Brought from Tucson to Chicago by plane and locked in Lake County, Ind., jail at Crown Point for trial on charge of murdering Policeman O'Malley.

March 3, 1934—Escaped from Crown Point jail with his famous toy pistol.

March 31, 1934—Shot his way out of a police trap in St. Paul, taking with him his French-Indian sweetheart, Evelyn Frechette. Dillinger was wounded in this encounter.

April 7, 1934—Visited his father at Mooresville while being hunted throughout the country.

April 13, 1934—Robbed Warsaw, Ind., jail of bullet-proof vests.

April 22, 1934 — Surrounded with members of his gang by Federal agents in Little Bohemia resort, on Spider Lake, in northern Wisconsin, the gang shot their way out, a Federal agent and a bystander being being killed.

May 25, 1934 — Rewards of $5,000 offered for his capture by States of Illinois, Indiana, Minnesota, Michigan and Ohio.

June 7—Tommy Carroll, pal of Dillinger, slain by policemen at Waterloo, Ia.

June 23, 1934 — Rewards of $10,000 for Dillinger capture and $5,000 for information leading to capture offered by Federal Government. Federal rewards posted for Dillinger lieutenants.

July 22 — Killed by U.S. agents in Chicago.

Half a fourpenny Newfoundland stamp of 1860 was sold recently in London for $425.

Hastings Outlaws Hold Winning Ways

HASTINGS, July 24 (Examiner Correspondence). — The Outlaws under their new manager, Frank Gilbert, kept up their winning streak on Monday when they defeated Elgin 19 to 18 in a free hitting, loosely played tilt that kept the big crowd in an uproar the entire nine innings.

The rural boys kept right in the fight and tied the young leaders in their half of the ninth only to let the winners away in the last half. With a litle improvement in their base running the losers might have taken a fall out of the leaders.

Outlaws — McKee c, Jones 3b, Thompson 2b, Bond ss, Phillips lf, Radford rf, Johnson p, Brinklow 1b, Coughlan cf.

Elgin — Preston c, J. Richardson p, M. Scott 1b, R. Scott 2b, G. Richardson 3b, R. Richardson s, Fleming lf, Stinson cf, Grady rf.

Outlaws	4	0	0	2	2	4	0	1	6	19	16	7
Elgin	0	0	4	1	0	6	2	3	2	18	12	8

Batteries — Johnson and McKee; J. Richardson and Preston.

Umpires—Hogan and Scriver.

Obituary

JOHN BRYANT SCRIVER.

HASTINGS, July 24 (Examiner Correspondence). — John Bryant Scriver, eighty-five-year-old veteran resident of this district, died on Sunday at his home on the Norwood Road.

The late Mr. Scriver was born at Trent River on September 9, 1849, a son of the late Mr. and Mrs. Roland Scriver, early settlers in that district. Like his father the deceased took up farming at an early age, at a time when much of the land now being worked was covered with woods. Binders being an unheard of thing in those early days, Mr. Scriver soon became an expert cradler, his services being much sought after by the farmers. Even up till the present day his remarkable work with a cradle is often referred to by the older generation.

On October 27, 1874, he married Miss Mary Jane Tyler, who has constantly been at his side during his long illness.

After their marriage the young couple took up farming for themselves, first near Trent River, then Percy Township, and finally Asphodel. After years of very hard work and long hours of clearing lands and removing stones, Mr. Scriver built his home on the Norwood Road, one of the first to be built in this now well-populated section on the edge of the village. After giving up farming the late Mr. Scriver entered the carpenter trade, where he was an expert, many buildings in the village remaining as a monument to his ability wth a saw. He was also at one time a valued employee of the Hastings Tanning Company.

There are left to mourn his loss his sorrowig widow, four sons and two daughters, David, Sherman, William, and Lewis, all of Hastings, Mrs. J. Franks of Acton, and Mrs. R. Thompson of Trenton.

The funeral will be held on Tuesday afternoon, with services at the family residence at two o'clock.

Interment will be made in Trent Valley Cemetery.

STEWART HALL W.M.S. MEETS AT LEAF FARM

Stewart Hall Women's Missionary Society was hospitably entertained on Thursday afternoon of this week at Maple Leaf Farm, Otonabee, by Miss Vida McNaughton, secretary of the society. Although the weather was showery, there was a record attendance. Mrs. James Thorne, the president, was in charge of the meeting, while Mrs. W. W. Dawson looked after the program, which included instrumentals by Mrs. Harold Dawson, vocal solo, Miss Myrtle Sargent. The study topic was taken by Mrs. Gordon Savigny. Tea was in charge of Mrs. Norman Patterson, Mrs. G. Savigny, Mrs. Herbert Taylor and the Misses Edith Thorne and Miriam Patterson.

Attempt To Kidnap Poet's Daughter Fails

SAN DIEGO, Calif., July 24.—(A P)—An apparent attempt to kidnap Miss Mary Mason, 21, daughter of Walt Mason, widely known poet, was disclosed today by police.

An unidentified man called the Mason residence in suburban La Jolla Friday night and informed the girl that a Mrs. Stock, an old friend of the family, was seriously ill downtown and asked that Mary Mason come and take her home.

Miss Mason, who taked with the man, knew that Mrs. Stock had been in Canada for several months but told the caller to put her in a taxicab.

The call was traced and today police said they were on the trail of a man answering the description of the caller.

5 PRIZES
CHEMONG PARK
FRANK BUSSERI AND HIS MUSIC
Wed., July 25
2d-21-6333

The Peterborough Examiner

PETERBOROUGH, ONTARIO, CANADA, TUESDAY, JULY 24, 1934

BUY YOUR GOODYEAR TIRES AT WATSON'S
George & Brock Sts.
29X11 TIV — 32X15 TIV

Obituary

ALEXANDER GRANT

Following an extended illness the death occurred on Monday night of Alexander Grant popular local merchant at the age of 53 years. During his twenty-one years residence in Canada since coming from his native Scotland the late Mr. Grant had conducted a cleaning and pressing business on George street for a number of years. He was held in widespread esteem.

Taken ill nine months ago Mr. Grant spent several weeks in hospital until early this year and it had been hoped by his numerous friends that he would maintain his improved condition of health which he felt after returning home. Recently however he suffered a relapse and was forced to return to hospital.

A son of the late Mr. and Mrs. James Grant he was born at Embo, Scotland. He leaves his widow also two sons David and Chester Grant and one daughter Margaret of this city; also three brothers, James in Scotland, John of Auckland, N.Z., and Kenneth of Chicago and five sisters, Mrs. Sidney Blowers of Aberdeen, Mrs. James Cumming of Chicago, Mrs. Andrew Sutherland of Chicago, Mrs. Alex Bremner and Mrs. Bruce Hodgson both of Auckland, N.Z.

He was a member of Peterborough Lawn Bowling Club and also the Loyal Order of Moose.

The funeral is to be held on Thursday at 2 p.m. from Comstock's Funeral Home, 305 Water street with the Rev. Dr. A. T. Barr pastor of St. Paul's Presbyterian Church officiating. Interment at Little Lake Cemetery.

Olive oil to be exploited as a lubricant in Algeria.

Dr. A. V. Killoran announces that he has taken over Dr. F. P. McNulty's office, and will Practice in association with him, giving special attention to
SURGERY and OBSTETRICS
OFFICE HOURS—
1 to 4 p.m.
6.30 to 8 p.m.
Telephone 352
Night and Holidays 867R2
2d-21,24,28-6316

24-HOUR SERVICE
We Specialize in Re-Building Automobiles that have been Wrecked. Body and Fender Repairs Welding, etc. Also Re-Painting and Re-Ducoing. All Jobs Guaranteed.
J. J. DUFFUS COMPANY
PETERBOROUGH
Tues.Sat-tf

"LET US
RE-FINANCE
Your Car Payments
1930 Models and Later
AUTO LOANS, PRIVATE SALES FINANCED.—SEE
G. W. LUNDY
95 Hunter St. W. 'Phone 213
Representing
CAMPBELL AUTO FINANCE CO., LTD., TORONTO

Wednesday Morning Specials
Fresh Lake Trout
1½ to 2½ Lbs. Each
15c lb.
Fresh White Fish
15c lb.
Local Tomatoes
10c lb.
ASTA'S
202 Charlotte. 'Phone 953
FREE DELIVERY.

QUALITY PRINTING
Prices Reasonable.

LOCALS

Are you bothered with Belching, Bloating, Heartburn and Gas? Take KIRK'S STOMALKA. McDermid & Jury's Drug Store.

POCAHONTAS COAL

Choice Pocahontas Coal, Red Jacket, Champion, and Helvetia Steam Coal; also all sizes of Coke in stock at current prices. McCarthy & Johnston, Phone 96. Tues.Fri

HEATING, TINSMITHING, PLUMBING,

Have W. R. Turner, 195 Simcoe Street. Phone 591
REPAIR YOUR HEATING SYSTEM
Agents for Heela Furnaces
4,5,8,—tf

WOOD

Good dry body mixed wood, choice heavy dry hemlock slabs; also dry mixed slabs for sale, cut as required. 'Phone 96; McCarthy & Johnston. Mon.Thur. tf,2

EXTRA SPECIAL!

The Concert Troupe of De la Salle Boys' Camp, Jackson Point, Lake Simcoe, will be a special added attraction at Father McFadden's Lawn Social, Downeyville, Wednesday, July 26th. 1d-20-6332

OPEN STUDIO.

Miss Amy Mathews and Miss Lo Adams, artist, are receiving at 400 Walton street on Thursday, July 26th, afternoon and evening. 1d-20-6345.

ATTENTION, LADIES.

First class Marcel, Shampoo, or Fingerwave 25c. For appointment, 'phone 194. 1d-20-3915.

AN APOLOGY

To Mr. B McGill:

I hereby offer my apologies to Mr. B. McGill for having used abusive language to him in Central Park on the 13th day of July, 1934, and promise that it will not occur again.

WALTER STOCKER.
1d,20,3908

EXCURSION

Lakefield and Stoney Lake points to Bobcaygeon on Thursday, July 26th. Boat leaves Lakefield 7.00 a.m., Young's Point 7.45 a.m., calling at Stoney Lake Points for Bobcaygeon, Lakefield and Stoney Lake points; fare $1, children 50c. From Buckhorn, fare 50c, children 25c. 1d,20,6344

CARD PARTY

Don't fail to attend the weekly Euchre in the Sacred Heart Church basement, Wednesday, July 25th, 8 p.m. and spend a real enjoyable evening. Twelve good prizes. 1d-20-6347

CARD OF THANKS

Mr. and Mrs. Jas. Welch, Park St., wish to thank Rev. Father Archambault, attending doctor, sisters and nurses of St. Joseph's Hospital, Dr. and Mrs. Hayes, Mr. Carl Hayes and friends, who kindly sent flowers during illness and death of baby Francis.

SHERIFF'S SALE

By virtue of a Writ of Fieri Facias issued out of the County Court and to me directed at the suit of Allis Ann O'Brien and against the goods and chattels of Joseph A. O'Brien I have seized as belonging to the said Joseph A. O'Brien, 2 shot guns, 2 revolvers, 4 swords, 1 Eureka vacuum cleaner, 1 grandfather clock, 40 (books) English & Empire Digest, 3 B. Revised Statutes of Ontario 1914, 10 B. Halsbury's Law of England, 2 B. Halsbury's Index Vol. 11 & 12 Halsbury's Law of England, 10 Canada Law Report 1923-32. All of which property I shall offer for sale at the Sheriff's office, Peterborough, on Saturday, the 28th day of July, 1934, at 10 o'clock a.m.—F. J. A. Hall, Sheriff, C.P. Sheriff's Office, Peterborough, 21st of July, 1934. 2d,21,6341

Weddings

ADLAM—GILBERT.

At Peterborough, on July 19th, 1934, by the Rev. A. T. Barr, of St. Paul's Presbyterian church, the wedding took place of Gladys, eldest daughter of Mrs. Mary Gilbert and the late Mr. Gilbert, of Peterborough, to Harry, youngest son of Mr. and Mrs. F. W. Adlam, also of Peterborough. The happy couple will reside in Peterborough.

Premier MacDonald Will Not Visit B.C.

DIGBY, N.S., July 24 (C.P.). — Officials arranging the itinerary of Rt. Hon. J. Ramsay MacDonald today intimated the Prime Minister would regretfully decline the formal invitation extended to him and his daughter Ishbel to spend part of their vacation in British Columbia.

The distinguished British political leader, enjoying rest and quietude in this Nova Scotia tourist resort, spent yesterday at his favorite pastime, walking. Later this week he plans to motor through the Annapolis Valley. Next week he will visit Pictou and Antigonish Counties, homes of Scots.

His Nova Scotian tour will end on Cape Breton Island, where inhabitants still "hae the gaelic." But these plans are only made tentatively and the Prime Minister comes and goes as he pleases.

'1847 Rogers' and 'Wm. Rogers'

1847 Rogers and Wm. Rogers silverware will be advanced on August 1st all over Canada.

Buy any pieces of silverware you require now and save money.

Ambassador, Old Colony, Her Majesty and other patterns.

WARNES
Diamond Hall
Phone 880

AUSTRALIANS LOSE CHANCE IN FOURTH

Rain Washes Victory Out of Hands of Aussies When Match Ends in Draw.

LEEDS, July 24 (C.P. Cable). — Rain washed victory out of the grasp of the Australians to-day and the fourth Test cricket match of the season ended in a draw. The rubber will be decided by the last match of the series next month, to be played to a finish.

Rain halted play before luncheon time, and although it stopped in mid-afternoon, repeated inspections of the wicket showed it was unplayable. Shortly before the time limit arrived, it was decided to abandon the play.

When play stopped, England had added 229 runs for six wickets to her first innings score of 200, leading a deficit of 155 runs in view of Australia's fine score of 564. The Australians needed only the four wickets to win by a full innings and wanted to resume play a couple of hours before the close, but were overruled by the umpires.

LOVE OF SHOWS

(Continued From Page 1)

it apoint to see each new film. Believing that the time was coming to spring the trap, Zarkovich called me to join him last Saturday night.

"From a parked car, we saw Dillinger come to the theatre. He walked as he had done on each other occasion, but when he left, he went in a taxicab. We trailed him, but we found that he changed to another cab about a mile away, as he had done on each previous time he was observed.

"By using two taxicabs, he shook us off Saturday night, but when we drove back past the theatre we saw that a new film would be shown on Sunday, and we guessed that Dillinger would come again. We therefore got in touch with the Federal agents of Melvin Purvis' staff and the trap was laid.

"As expected, Dillinger strolled up to the theatre with a woman. A second woman entered about the same time, but we could not be sure whether or not she was with Dillinger.

"When he left the theatre, two women were again near him. One of the women, seeing the officers, seized Dillinger by the shirt and cried:

"Oh, John—those men."

"Caught off his guard this last time, Dillinger leaped back, reaching for his gun. At that moment the woman, or women, disappeared. And a moment later Dillinger fell dying.

"And at any time in the past 10 days we could have taken John Hamilton and George (Baby Face) Nelson. But we realized that if we arrested these men, Dillinger would escape."

One Glass, Please! But Only Buttermilk

Harold Scott, of the Scott Coal and Lumber Company, better known among his friends as "Scotty," is basking in honours as purchaser of the first drink in local beverage rooms after the sale of beer and wine was legalized at 10 o'clock this morning.

Seating himself at a table in the newly prepared beverage room at the Empress Hotel just as the clock chimed the hour of 10 a.m., he called to the chief bartender:

"One glass, please!"

A half dozen curious who had been loitering about to witness the event, craned their necks eagerly. The bartender acted smartly, placing the glass before Scotty without fuss or ceremony.

Beer? No, just buttermilk. Scotty drops in for a glass of buttermilk every morning about 10 o'clock.

ONTARIO'S LAW BLOW TO HULL

Taverns, Night Clubs Echo Empty as Former Visitors Drink at Home.

MANY MAY CLOSE.

By GARY MOORE

HULL, Que., July 24 (C.P.)—Ontario's modified beer and wine regulations may be pleasing to a majority in that province, but for the city of Hull it's a sad, sad story.

The blow had been expected for months, but this did not lessen the impact with which it fell to-day on monsieur, madame and Mademoiselle, host and hostess for these many years past to citizens and visitors of the Dominion's capital, Ottawa.

Every visitor to Parliament Hill looking down on the Ottawa river, churning in rapids below Chaudiere Falls and then broadening out to sweep majestically under the interprovincial bridge, also looked out on the city of hull, directly across the river.

Drinking laws on the Quebec side were freer until to-day. More than 25 taverns of Hull and environs provided entertainment for Ottawa's visitors who preferred to drink in the congenial atmosphere of a tavern. A cafe or a night club, instead of in their own hotel room.

During the long dry era in the United States, Americans on sight-seeing trips to the capital always included Hull in their itinerary. Repeal came in the United States, and still Hull's 25 taverns continued to thrive. Ninety per cent of the customers were Ontarians.

Law Meant Little

The 11 o'clock closing law operated but night clubs ran several hours later.

Ontarians sipping their beer and wine in Quebec talked of that day when Ontario would modify the Liquor Control Act enough to allow wine with meals or or a stein in public. Monsieur only shrugged. That was talk. It would not come, never, never. Quebec had the tradition for hospitality. All this would never change.

But to-day the blow fell. While in Ontario hotels the carpenter's hammer pounded merrily in making alterations for tap rooms, Hull tavern keepers and their employees mourned.

"It's the swan song of our taverns, to-night," said one ast Saturday. "To-night is Hull's last Saturday night. Nine out of 10 of our former customers now have wine and beer on their doorsteps. Some of us will have to close. Unless, that is, Quebec modifies her laws still more."

But so far there is no hint this suggestion is being considered by the Quebec provincial authorities.

E. A. OUTRAM WINS 1ST PRIZE OF $50

Harold Robson, Also of Examiner Staff, Specially Mentioned in Contest.

Two Examiner reporters have won cash prizes in a "bicycle story contest" recently conducted by The Canada Cycle and Motor Company Limited of Weston, Ontario, open to all newspapermen in Canada who desired to take part.

Edward A. Outram with his story appearing in The Examiner on June 1 last under the caption "Police Problem is Removed When Boys Receive Bicycles" merited first prize of fifty dollars, while Harold Robson was awarded an honorarium of five dollars.

Contest judges were J. H. Pritchard, day editor Toronto Globe, Allan Nobiston, feature writer Evening Telegram, and Ross Keane formerly managing editor of Stratford Herald.

Informing Outram of his success the general manager of the C.C.M. Company stated the contest judges were unanimous in deciding upon his story as meriting first prize.

"Your story had exceptionally strong news value, was admirably written and excelled in typographical set-up," the letter stated.

Robson was told that while his story which appeared in The Examiner on May 14 last under the heading "Two Bicycles Give 45 Years Road Service"—did not finish in the first three, "it was of such high calibre that we decided to enlarge the previously announced prize list and to award you an honorarium."

"With so many meritorious stories entered by newspapermen from various parts of the Dominion the judges had a harder task than anyone anticipated in selecting the prize entries. It was found necessary to weigh relatively minor features of news treatment and arrangement of matter in order to break virtual tie scores among the leading half dozen stories," the sponsors of the contest pointed out.

TENNIS POSTPONED.

WIMBLEDON, July 24 (A.P.).—With Sidney B. Wood, Jr., leading Jack Crawford, Australian ace, two sets to none and 15-love in the first game of the third set, the interzone final series of Davis Cup play between the United States and Australia to-day was postponed until to-morrow because of rain.

MAIN STREET TOPICS

Jobs and Jottings as Picked Up by an Examiner Reporter.

TWO DRUNKS AND A VAG

Police court this morning had an old time flavor to it, two drunks and a 'vag'. One of the inebriates was a woman from the west end whose noisy accompaniment to her jag reached the police ears by some neighborhood relay. All three were remanded, including the vagrant who was arrested for begging. Magistrate Langley's jurisdiction received scant attention from the police who, under Chief Constable Newhall, were investigating the death of Robert Meharry.

COOKE ON STAND IN HYDRO PROBE

(Continued from Page 1)

member of the Commission since 1923, and chairman since 1931. In answer to Mr. Slaght he said the general policies of the Ontario government down to 1925 were those of public ownership and operation of electric power plants.

"In 1926," said Mr. Slaght, "we find the Department of Lands and Forests issued a lease of a power right to the Hudson Bay Power Company."

"I always understood," said Mr. Cooke, "it was the policy of the government to grant leases of power sites in unorganized territory in Northern Ontario."

Mr. Cooke said he did not recall being consulted about the first lease of the Abitibi in 1926, nor were any officials of the Hydro, and he did not believe it was the practice to consult Hydro in regard to sites in Northern Ontario.

Mr. Slaght wanted to know why the Government did not use the experience of Hydro in such matters.

Developing the Country.

Mr. Cooke explained it was the policy to make grants of power rights in Northern Ontario to companies developing the natural resources of the north. Hydro was paid for and its staff maintained by the municipalities of Southern Ontario and not for the purpose of investigating Northern Ontario projects.

In 1930, Mr. Slaght said, Hydro made contract with Hudson Bay power to take 100,000 horsepower and pay $13 a year per horsepower for it, and the Government guaranteed it.

"Will you tell the commission of any business reason for Hydro doing this when the Government already had power to pre-empt more than 100,000 horsepower?"

Mr. Cooke said he wanted to know if there was a clause in the lease which required Hudson Bay power to deliver the contracted power at any time demanded.

He could not say offhand but he understood a demand for power had opened up and the government did not have sufficient power under the lease to secure the power at its will.

"Why did you put Hydro under a yearly obligation of $1,300,000 for 40 years when you had power to compel the company to deliver power at any price the buyer would agree to or that might be fixed by the minister?" asked Mr. Slaght.

No matter who developed the power Hydro could not get it for less than $13 a horsepower, which included a 64-mile delivery, said Mr. Cooke. The only person he had seen in connection with the transaction was Alex Smith, president of the Abitibi Power and Paper Company.

"Did you have any political discussion with him?" asked Mr. Slaght.

"None whatever," said Mr. Cooke.

Explaining the idea behind the arrangement further, Mr. Cooke said Abitibi Power could be supplied in the area north of Sudbury at a lower cost than power from any other site available.

"Had there, up to that time (July 1930) been any actual development of the power site?" asked Commissioner Latchford.

"Not so far as I know," said Mr. Cooke. This was the time Hydro agreed to take 100,000 horsepower from Hudson Bay Power Company, later Ontario Power Service Corporation.

Mr. Slaght said the O.P.S. had used this contract in advertising its bonds and asked if there was any other real reason for the government entering the deal other than to assist private speculators in selling their bonds.

Hydro and the government was seeking to provide power at the lowest possible cost and they got it, said Mr. Cooke.

"This contract made it possible for the first time for the company to sell its bonds," said Commissioner Latchford.

"Why did you go and ease this company down $100,000 a year on its rentals a few days before the Federal election?" asked Mr. Slaght.

"The Federal election had nothing to do with it," said Mr. Cooke.

"Did Mr. Smith ask you for the $100,000 rebate?" asked counsel.

"He did not ask me personally," replied the former chairman.

Mr. Cooke said he had no O.P.S. bonds during his regime on the Hydro Commission. He believes he first heard the company was in financial trouble from Alexander Smith earlier in 1932. Smith, he believed, was seeking assistance and he told him any assistance he might get would have to be through the Government and not Hydro. He had seen Smith alone twice, he said.

He explained his reason for his statement to Smith was that the Hydro Commission had not the authority to help without the approval of the Ontario Government.

Mr. Slaght held Commission aided the company by issuing $18,000,000 worth of bonds which resulted in the Government acquiring assets of the company. Mr. Cooke said the Hydro Commission recommended at the request of the Government that the assets be bought. He added the Premier had written a letter asking approval of the scheme and that the recommendation was necessary to enable the government to take the step.

In the deal the Commission acted as the agent of the Government. "I would not say we were bound to do it," he said, "but he believed in view of the requests and a guarantee from the Government that the Commission would suffer no loss it was the duty of the Commission to accede to the request if it believed such a step was in the interest of the province and the Commission. "It was certainly in the interests of the province to purchase these bonds," he said, in reply to a question if he took steps to satisfy himself the deal was desirable. He insisted he had informed himself on the question.

He had met C. A. Maguire and Mr. Meighen during the time the deal was pending during meetings of the Commission he continued. He could not, however, recall discussing the bond deal with either of the Commissioners.

Mr. Meighen objected vigorously that Mr. Slaght was trying to "trap" Mr. Cooke in a layman's interpretation of legal questions. The objection arose out of Mr. Slaght's question of what Mr. Cooke considered his duty under the circumstances. The objection was over-ruled.

The examination continued and Mr. Cooke said he believed he had not discussed with Mr. Meighen or Mr. Maguire the progress of negotiations looking toward the deal.

Aware of Bankruptcy.

Mr. Slaght asked Mr. Cooke if by Aug. 2, 1932, when the Commission considered the request of the Premier that the ratio of $90 to $100 be set for the bond exchange, he was aware the Abitibi Power and Paper Company and the O.P.S.C. were near bankruptcy. Mr. Cooke agreed he had been aware. He believed, however, the O.P.S.C. needed only $50,000 to complete one unit and deliver power under a contract with the Hydro Commission. Each unit would produce 65,000 horse power.

Mr. Slaght asked if the former Hydro Commissioner had ever thought of offering any other figure than 90 for the bonds. He did not know, Mr. Cooke said, if any lesser figure had been offered, but he recalled the Premier saying it was the lowest figure acceptable to the bondholders.

Mr. Meighen interjected that the Hydro Commission "never investigated" the deal.

"I want to see," Mr. Slaght said, "whether this thing was swallowed whole because the Premier asked for it."

Mr. Cooke said he was unable to recall if the other Commissioners expressed to him their views of the deal.

Mr. Cooke said he could not recall after a press announcement June 26, 1932, which said the O.P.S.C. was in stringent circumstances whether he and the other commissioners discussed the deal, nor could he recall if then or after Aug. 2, when the resolution recommending the scheme was passed by the Hydro Commission, Mr. Meighen revealed his own or his companies' ownership of O.P.S.C. bonds.

Marmora

Mr. and Mrs. George Moore and Shirley, of Montreal, are the guests of the former's sister, Mrs. E. C. Prentice.

Miss Kate Doyle is visiting Mr. and Mrs. Joseph Doyle for a few days.

Mrs. B. Demas and grandaughter, Rita Lynch, with Miss Agnes Keene, of Belleville, are visiting relatives at Detroit.

The Misses Iva Phillips and Mabel Blakely visited Mr. and Mrs. A. McCarey in Tweed during the past week.

Mr. and Mrs. L. K. Crawford and family are holidaying this week in Kingston.

Miss Rita Kennedy is home on a week's holiday.

Mrs. E. J. Baker, of Belleville, is visiting her son, Mr. J. F. Baker, at his summer residence at Crowe's Lake.

Mr. and Mrs. Frank Lacoe, of Oshawa, are visiting Mr. and Mrs. F. S. Johnston.

Mrs. J. Delihunt, of Stirling, is on a visit to her nephew, Mr. W. H. Derry.

The Misses Susan and Helen McWilliams, of Toronto, are visiting relatives in town.

Mr. and Mrs. D. B. Murtey, of Toronto, were week-end guests at the Royal Hotel.

Mr. and Mrs. J. C. Shirriff, of Peterborough, were visitors here on Sunday.

Fresh gravel is being laid on the drive through Marmora Protestant Cemetery.

Mr. and Mrs. W. Mills, of Toronto, are occupying their Crowe Lake cottage.

Extensive road widening and straightening is being carried out between Holy Trinity Church and James Jones' residence.

Mr. William Jones, of Campbellford, is visiting relatives in this district.

Miss Grace Taft has been appointed organist of St. Paul's Anglican Church and commenced her duties on Sunday morning.

Germany exported over 102 tons of cotton hosiery in a recent month.

DEATH MAY END SPURNED LOVE

Dejected Farmer Loses $3,600, Gets Badly Burned in Barn Fire.

BOUND FOR NEW LANDS.

RAMSEY, N.J., July 24 (A.P.).—Unrequited love has done this fantastic, this tragic thing to William Storms.

Sunday night was 'courtin' night,' for a bachelor of 52 may love as ardently as youth. Storms went to Miss Jennie Quackenbush, five years his junior, and asked her hand in marriage. She refused him.

Storms, up early yesterday, returned and pressed his plea. Perhaps Miss Quackenbush would reconsider. He had money—$3,600—and he felt he was well able to afford marriage. Again she said no.

"Very well," said Storms. "I shall leave town. Without you, there is nothing for me here. I shall take my money and become a wanderer."

He went home, after first getting his money from the bank, and took down from the wall a shotgun. His thoughts were of his three horses. He could not take them, nor would he leave them behind, perhaps to be abused by a new master. So with the shotgun he would kill them.

Carrying His Fortune.

The money—$3,600 in bills—was in his sweater pocket as he entered the barn.

He killed one horse. Flames from the gun barrel shot into a pile of hay, igniting it. Fire flashed up toward the rafters.

In that moment William Storms forgot the sorrows of unrequited love, forgot his determination to be a wanderer on the face of the earth; forgot all except that he was a farmer, that his two remaining horses were in danger of burning to death, that the barn itself was threatened.

Off came the sweater, to become a flail with which to beat out the fire, now leaping madly through the barn. Repeatedly he swung it until the sweater itself was ablaze. In the pocket crisp bills—$3,600 in crisp bills—burned and were destroyed.

Storms himself was severely burned and lies to-day near death.

DIED

GRANT—At Nicholls Hospital, on Monday, July 23, 1934, Alexander Grant in his 53rd year.

The funeral will be held from Comstock's Funeral Home, Water street, on Thursday, July 26, 1934, at 2 p.m. Interment in Little Lake cemetery.

WEDNESDAY MORNING SPECIALS
8" Fans . . . 3.79
Toasters 45c
Thorpe Electric
285 GEORGE .. 'PHONE 230
1d-20-6346.

SOLOISTS
Of ability—so seldom gath ered together in one unit—form BOBBY CLIVE and his Orchestra playing at RYE'S
Seven-Come-Eleven Dance To-Morrow—Valuable Prizes.
This advt. good for two free tickets with the purchase of three tickets at RYE'S TO-NIGHT.

OWING TO THE DEATH OF ALEX. GRANT, GRANT'S CLEANERS WILL BE CLOSED UNTIL FRIDAY MORNING.

BROCK STREET SUMMER GARDENS
"Where All the Distric Dances"
REQUEST NIGHT TO-NIGHT
and a real pappy program has been arranged.
SPECIAL ATTRACTION
for Wednesday, Thursday and Friday
MORTINEZ AND VIVIENNE
a Professional Dancing Team, booked through the Affiliated Theatrical Offices of America, in the Carioca, Adagio, Tango, Whirlwind and a Sensational Slave Dance.
No increase in prices Wednesday and Friday nights. Admission (Gentlemen only) 10c; Dancing 5c.
Thursday—Softball Dance. Admission 25c, including dancing for the night.

ESTABLISHED 1899
"It's Confidence That Does It"
WEDNESDAY MORNING . . SPECIALS
TOMATOES— Home grown ..... 2 lbs. 25c
POTATOES— Old ..... 2 Pecks 25c
Veal Stew, lb. 7c
Veal Chops, lb. 15c
Celery, each .10c & 15c
Pears, 6 for 25c
Peaches, 6 for 25c
TRANSPARENT APPLES .....2 lbs. 25c
Lemons— Doz. ..25c
Raspberries, Pints ..... 2 for 25c
Huckleberries, Quart 20c
Toilet Paper, 7 for 25c
Clark's Soup, 4 tins 25c
1 lb. DAIRY BUTTER 20c, with Purchase of 50c
Porter S. White Co.
'Phones 2960-2961 - 346 Charlotte

LUCAS HALTS BUFFALO RALLY, LEAFS WIN 7 TO 3

IN CUP MATCHES—Vivian McGrath, RIGHT and Jack Crawford who are playing for Australia against U.S. in tennis matches.

MOST COMPLETE SPORT PAGES IN CENTRAL ONTARIO

PETERBOROUGH

EXAMINER SPORTS

Read by More than 18,000 Daily TUESDAY, JULY 24, 1934 Sports Department—Phone 1600

MODERN VALKYRIES—These gallant young British women are battling for a Hurlingham (England) polo championship.

INSIDE THE PADDOCK

BY ART MURRAY

TWILIGHT RACING got under way yesterday at King's Park, Montreal. Maybe some of the mavericks will run better in the cool of the evening than on a hot summer afternoon. There is some talk of Leo Dandurand running another fourteen day meeting at Blue Bonnets, and using the Dorval charter to operate, as he owns both tracks. We do not see why this would not be feasible as Dorval did not function at all this year. Besides the above mentioned tracks Dandurand and his partner Joe Cattarinach also own or operate Syracuse, Fairmont at St. Louis, Bainbridge at Cleveland, Aurora at Chicago, Jefferson Park at New Orleans and one at Salt Lake City, Utah.

× × ×

Tommy Gorman who is interested with them also controls Connaught Park at Ottawa. In their spare time they run the Canadiens and Marcons in the National Hockey League, and Cattarinach also owns a large breeding farm and campaigns an extensive string of running horses. They can be rightfully named the three horsemen of Montreal. Rockingham Park are sure doing a wonderful business these days, and as a result are attracting the best horses in training. Saratoga opens next week and the R. J. McLaughlin string should make their presence felt. Horometer is back in training again and we will see how good he really is when he meets some of the good American ones. Of course Giddings has a few more besides him that should also earn brackets. Frankie Mann the stable rider will go along and look after the saddle work. While Joe Thomas who was recently reinstated will do the riding on the ones that are being left in Canada.

× × ×

THIS HORSE Lotta Airs is a very consistent sort and always pays a nice price. He won again at Detroit on Saturday and paid over six to one. We hope you took our advice and had Below Cost the other day at twenty - eight smackers. He was second on closing day at the recent Long Branch meeting. Art Halliwell expects big things from Tarnish who has been coming along in leaps and bounds. It is just about time for Kieva to turn in another winning performance, his race of last Saturday, when he finished a fast going third, indicates he is ready to go places.

× × ×

They have shipped Lucky Racket from Montreal up to Stamford and it looks like this is the spot where he will do his stuff. He is a lot better than his recent form would indicate so be on the lookout. Taboon has been unable to win a race this year but of late his races have been getting better and any day now should see him grabbing off a purse. Did you notice the price our old friend Visionary Heur paid the other day at King's Park. Judge Primrose is stated to be a winner at the same place before many moons. Esperanto is also down there just waiting for the proper spot. This one is a real good thing.

Favorites Advance in Canuck Tennis Tourney

GUNN AND SINGER DEFEATED IN FIRST DAY'S COURT PLAY

Marcel Rainville Continues as Favorite to Win Canadian Tennis Honors.

MRS. GIL. NUNNS ON TOP.

(By Elmer Dulmage, C.P. Staff Writer.)

TORONTO, July 24 (C.P.). — Because last week's Ontario championships were only a dress rehearsal after all, tennis observers wondered to-day if Marcel Rainville, of Montreal, had the concentration to shoot winning ball for five more days, capping three weeks of unbeaten tournament play with victory in the Canadian singles. For 13 days Rainville has won at least a match a day.

The black-haired little Frenchman, who will go back to his law practice next week and try to forget the outdoor court wars, started yesterday as favorite in the national event. He was seeded second behind Walter Martin of Toronto whom he trounced in straight sets last week.

Through the Eastern Canadian and the Ontario tournaments, Rainville escaped undefeated. He toppled all the powers in the East—Martin, Gilbert Nunns of Toronto, Don Leahong of Jamaica, and the conquerors of his chief Quebec rivals, Laird Watt and Bobby Murray. Now he must do it all over again.

An Easy Victory.

Rainville started yesterday with an easy victory over an unseeded Toronto player, J. Leibel, 6-0, 6-1. His game was as keen as ever, the most perfect mechanically of any in the tournament. If he keeps on winning Marcel was likely to meet Nunns in one semi-final with Martin, facing Watt or Leahong or the other.

There were no upsets yesterday. Martin defeated Donald Gunn of Toronto, 6-1, 6-4. Nunns downed B. M. Singer, Toronto, by Duff in a second-round match. The scores were 6-3, 9-7. Watt dropped only five games, while turning back two Toronto men, G. R. Wadden and W. C. Powell.

Upsets Service.

Manitoba's new challenger, Eddie McKush, upset C. W. M. Service of Toronto, 6-2, 6-0. Harry Dayes of Jamaica had as hard a time as any seeded player, beating Hartley Hopper of Winnipeg 6-4, 9-7. Henri Paul Emard of Montreal won two close matches, beating L. Wilson, Toronto, 10-8, 6-4, and Art Anderson, Toronto, 6-1, 1-6, 6-2.

Favored women players also paraded forward. Mrs. Gilbert Nunns, Ontario title-holder, won by 6-2, 6-4 over June Merrill, Toronto, in the first round, and both Far-West entrants, Caroline Deacon and Eleanor Young, scored easy wins. Miss Deacon defeated Mrs. A. Griffin, Toronto, 6-1, 6-2, and Miss Young won by 6-0, 6-1, over Margaret Boultbee, Toronto.

Daily Sport Menu

TUESDAY, JULY 24TH.

Bantam Baseball

Leafs vs Hawks at 5.45 in Oval.

E.P.L. Baseball

C.G.E. vs Cogs at six (playoffs) in Exhibition Grounds.

Girls' Softball

C.G.E. vs Westclox at 6.15 in Bowl.

Men's Softball

Johnston's Tires vs Brintons at six in Central.

Southend Softball

All Saints vs Nationals in Exhibition Grounds.

Win or Lose

INTERNATIONAL LEAGUE.

Toronto 7, Buffalo 3.
Baltimore 4, Syracuse 3.
Rochester 4, Montreal 3.
Albany 4, Newark 0.

AMERICAN LEAGUE.

Philadelphia 11, Cleveland 9.
Detroit 7, Boston 2.
New York 5, St. Louis 2.
Washington 11, Chicago 5.

NATIONAL LEAGUE.

Philadelphia 3, Pittsburg 2.
Cincinnati 4, Boston 2.
St. Louis 6, New York 5.
Chicago 8, Brooklyn 3.

AMERICAN ASSOCIATION.

Minneapolis 11, Milwaukee 1.
Only game played.

WINGS START ON WIN STREAK DEFEAT ROYALS

Effective Hurling by "Steamer" Lucas Enables Leafs to Win From Bisons 7-3.

SENATORS BLANK BEARS.

(By the Associated Press.)

Rochester Redwings were back on the uphill climb in the International League race to-day after losing six straight games and skidding to third place below the pace-setting Newark Bears and Toronto Maple Leafs.

From a position on July 17, where they trailed to the Bears by only one-half game, the Wings dropped back to where 3½ games now separated them from the league leaders. They trail the Leafs by one game.

The Wings did their right-about-face yesterday against Montreal Royals, pounding out a 4-3 decision behind the seven-hit pitching of Pete Appleton. It took the eighth and ninth inning rallies, however, to put over the victory.

Toronto also gained a game on the leaders by trimming Buffalo Bisons 7-3. The Bisons connected with 13 hits and received eight free tickets to first base from Walt Hilcher, Jimmy Pattison and Charley Lucas, but fine pitching with men on bases left 16 Buffalo players stranded on the sacks. Joe Morrissey and George McQuinn led the Leafs' 12 hit attack, the former connecting wth four singles and the latter with a home run, a double and a single.

The best pitching performance of the day was turned in by Cliff Melton of Baltimore. He pitched no-hit, no-run ball for seven innings and then allowed only two safe blows in the last two frames as the Orioles beat Syracuse Chiefs 4-3. A double by Johnny Watwood, after Melton had walked the first two men in the eighth, spoiled the Baltimore hurler's shut-out.

First place Newark Bears saw their lead shrink to one and a half games when Art Herring, Albany hurler, shut them out with four hits and fanned eight as the Senators scored four to win a fast night game.

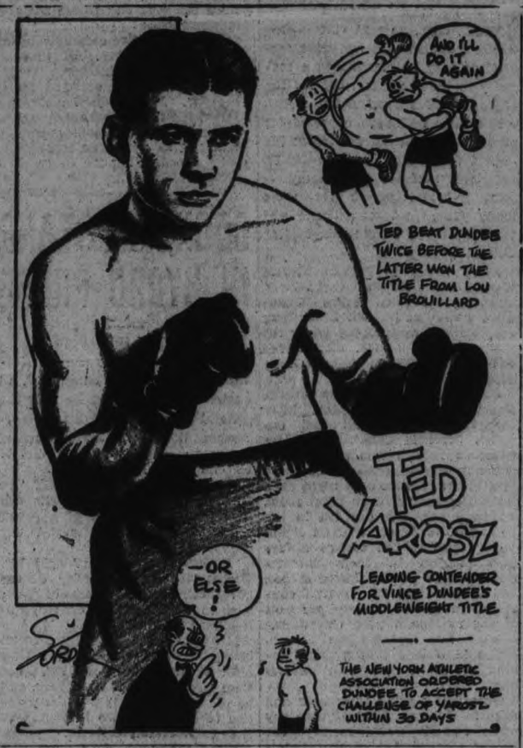

Wrestling Last Night

(By the Associated Press.)

PORTLAND, Me. — George Dusette, 175, Detroit, defeated Fred Bruno, 174, New York, two falls. (Slam in 22:37; full Nelson 9.52); Paddy Mack, 175, Philadelphia, and Jackie Nichols, 172, Richmond, Me., 30 min. draw.; Lloyd Stewart, 180, Lynn, Mass., threw Farmer Raymond, 185, Dubuque, Ia., in 13:40 (Series of spin tosses.)

FIGHTS LAST NIGHT

(By the Associated Press.)

CHICAGO. — Everett (Young) Rightmire, 127, Sioux City, Ia., outpointed Jackie Sharkey, 127, Minneapolis, (8); Acquotte Elverrillo, 140½, Chicago, outpointed Tommy Corbett, 130¼, Omaha (8).

LOUISVILLE— Phil Zwick, 127, Cleveland, outpointed Moon Mullins, 126, Indiana (10).

Standings

INTERNATIONAL LEAGUE.

	Won	Lost	P.C
Newark	61	39	.610
Toronto	59	40	.596
Rochester	58	42	.584
Albany	49	45	.516
Montreal	50	49	.505
Buffalo	46	53	.465
Syracuse	39	58	.402
Baltimore	29	66	.309

NATIONAL LEAGUE

	Won	Lost	P.C
New York	57	33	.633
Chicago	55	35	.611
St. Louis	53	35	.602
Pittsburg	41	44	.482
Boston	43	48	.473
Brooklyn	39	51	.433
Philadelphia	36	52	.422
Cincinnati	29	57	.337

AMERICAN LEAGUE

	Won	Lost	P.C
Detroit	56	33	.629
New York	54	33	.621
Cleveland	48	40	.545
Boston	48	43	.527
Washington	43	47	.478
St. Louis	39	43	.476
Philadelphia	35	52	.402
Chicago	29	61	.322

AMERICAN ASSOCIATION.

	Won	Lost	P.C.
Minneapolis	53	41	.564
Indianapolis	48	44	.522
Louisville	48	45	.516
Milwaukee	49	47	.510
Columbus	46	47	.495
St. Paul	44	47	.484
Kansas City	43	50	.462
Toledo	43	53	.448

ART PADGETT TOPS BATTERS

Cogs' Infielder Averages .481 in Nine Games Played This Season.

CADD RANKS NEXT

With the E.P.L. playoffs commencing tonight between C.G.E. and Cogs at the Exhibition Grounds the batting averages of the players of all three East Peterborough League teams are published below, that is, of all players taking part in at least three games. Of the regulars, Art Padgett tops the league with the grand mark of .481, followed by a teammate, Cadd, with .429. All the Cogs' hitters batted at a great clip, the lowest being .250. C.G.E. hit a fair average with Fosters not so good. The marks are published under the headings of the teams the players belonged to:

Cogs:	G.	AB.	H.	Avg.
Rogers	3	6	3	.500
Padgett	9	27	13	.481
Cadd	9	28	12	.429
Mein	8	25	10	.400
Billingsley	9	35	12	.343
Moore	7	24	8	.333
Rooke	9	32	10	.313
Masterson	7	24	7	.292
Kitchen	4	14	4	.286
Vanneet	7	24	6	.250
Wilson	9	24	6	.250
C.G.E.:	**G.**	**AB.**	**H.**	**Avg.**
Nicholls	5	16	8	.500
Huggins	4	11	4	.364
H. Mowry	10	34	12	.353
Weir	5	15	5	.333
Barry	5	9	3	.333
McGillen	9	22	7	.318
Hatton	9	29	9	.310
Saunders	10	31	7	.226
Corbett	9	28	6	.214
Hetherington	6	14	3	.214
Young	9	27	5	.185
Johnston	4	12	2	.167
Busby	10	24	3	.125
D. Hillier	3	8	1	.125
Fosters:	**G.**	**AB.**	**H.**	**Avg.**
H. Smith	5	13	5	.385
B. Bailey	9	26	7	.269
Maudsley	10	32	8	.250
Hutchinson	4	10	2	.200
J. Bailey	10	26	5	.192
Dinesen	10	26	5	.192
McCarroll	10	29	4	.138
Dundas	5	15	2	.133
Williams	3	9	1	.111
Clark	6	10	1	.100
C. Smith	8	21	2	.095
Houlihan	4	14	1	.071
D. Mowry	6	17	1	.059
McIlwaine	3	7	0	.000
Dunkerley	6	10	0	.000

Indian River Falls To Elmwoods 24 to 14

Elmwoods knocked off Indian River, 24-14, in the second East Peterborough Softball League playoff game held at Centre Douro. It was a real slugfest throughout. J. Walsh for Indian River was not as effective as usual, and his support was wobbly. R. Walsh was hit hard also but had better backing. The baserunning was poor. The teams:

Indian River: Lonergan, 3b; Robinson, c; Walsh, p; M. Doherty, lf, 2b; Holmes, 1b; Fitzgerald, cf; Spencer, cf; F. Doherty, rf; O'Brien, ss; Clarke, 2b, lf.

Elmwoods: E. Allen, rf; Moher, ss; R. Walsh, p; H. Allen, 3b; Garvey, 2b; W. Towns, 1b; O'Connor, c; J. Walsh, cf; Sheehan, lf.

Indian River ..... 330 005 3—14
Elmwoods ..... 504 816x—24

Umpires—M. Hamlin at plate, E. Thompson on bases.

HAWKS EASY VICTIMS FOR ST. PETER'S CLAN

St. Peter's slapped a 13-2 defeat on Hawks in a bantam ball game last evening, walks, errors and timely hitting all aiding in the Saints' big score. Creighton pitched two-hit ball for the winners and had fine support throughout, though he issued a number ow walks that kept him in the hole most of the battle. Pammett also hurled a nice game, despite his wildness, to give but four bingles and fan seven. The teams:

St. Peter's: Girard, c; Conroy, cf; Lynch, 3b; Brown, 1b; Thomas, ss; Condon, ss; Thornton, 2b; Creighton, p; Scollard, lf; Lucano, rf.

Hawks: White, 1b; Foster, 3b; Collins, c; Pammett, p; Heffernan, rf; Scriver, rf; Cleary, 2b; Moldaver, ss; Botnick, lf; Ralph, cf.

St. Peter's ..... 401 17—13 4 1
Hawks ..... 000 02— 2 2 4

Umpires—Murphy and Anderson.

The French Army contingent known as the "Cadre Noir" appeared in England for the first time at this year's International Horse Show in Olympia.

Our Boarding House . . . . . By Ahern

His appearance counts against him

● He's good looking enough and dresses well. But he's careless about shaving. Apparently he doesn't realize that stubble is a handicap.

Why not be on the safe side! The Gillette Blue Blade is specially processed to shave tender skin without irritation. Every stroke with this blade is smooth and clean.

Daily—or even twice-a-day shaving becomes easy, pleasant. Try the Gillette Blue Blade and see. Enjoy real shaving comfort tomorrow morning.

Highest Quality Positively Guaranteed

Gillette Blue Blades

NOW 5 for 25¢ · 10 for 50¢

Major Leaders

(By the Associated Press)
(Including Yesterday's Games)

NATIONAL LEAGUE

Batting—P. Waner, Pirates, .363; Terry, Giants .361.

Runs—Medwick, Cardinals, 77; Vaughan, Pirates, 76.

Runsb atted in—Ott, Giants, 99; Berger, Braves, 77.

Hits—Allen, Phillies and Berger, Braves, 128.

Doubles — Allen, Phillies, 28; Vaughan, Pirates, and F. Herman, Cubs, 27.

Triples — Collins and Medwick, Cardinals, P. Waner and Vaughan, Pirates, 9.

Home runs—Ott, Giants, and Berger, Braves, 23.

Stolen bases—Martin, Cardinals, 15; Bartell Phillies, 12.

Pitchers—J. Dean, Cardinals 18-3; Frankhouse, Braves, and Schumacher, Giants, 14-5.

AMERICAN LEAGUE

Batting—Manush, Senators, .399; Gehringer, Tigers, .367.

Runs—Gehringer, Tigers, 9; Weber, Red Sox, 85.

Runs batted in—Gehrig, Yankees, 105; Cronin, Senators, 85.

Hits — Manush, Senators, 143; Gehringer, Tigers, 132.

Doubles—Greenberg, Tigers, 37; Manush, Senators, and Gehringer, Tigers, 34.

Triples—Chapman, Yankees, 11; Manush, Senators, 10.

Home runs—Foxx, Athletics, 32; Johnson, Athletics, 26.

Stolen bases—Werber, Red Sox, 22; Fox, Tigers, 19.

Pitchers—Gomez, Yankees, 16-3; Marberry Tigers 11-3.

HEAVY HITTING WINS FOR KEENE

Rurals Count 8 Times in Sixth Inning to Take 24-15 Win From Leafs.

Keene snapped back into the win column last night when they met the Maple Leafs on the rural diamond, and won 24 to 15, in a heavy-hitting duel that saw the Leafs take an early lead and hold it until the 6th when homesters counted eight times and from that time on were never headed.

Jean Munroe, port-side hurler from Warsaw, twirled the whole game for the winners, and only the batting power of her team-mates saved her from defeat as the Leafs got to her early, and led by the Sturgeon sisters, Eileen and Agnes, hammered the horsehide with a will. The latter player came through with a homer, triple and double in four trips. D. Cocks, Helen and Mary McCarthy gave the winners the batting punch necessary to take the verdict. Agnes Sturgeon pitched the first five innings for the Leafs and was replaced by Genevieve Mann, who finished in top style only to see her teammates chalk up a flock of costly error in the last two frames.

The teams:

Maple Leafs: M. Ballantyne, ss; E. Sturgeon, 1b; P. Rome, 2b; H. Mann, lf; E. Foster, rf; E. White, c; G. Mann, 3b, p; L. Trollop, cf; A. Sturgeon, p, 3b.

Keene: D. Cocks, c; F. Wedlock, rf; Marilyn McCarthy, cf; H. Nelson, ss; M. McCarthy, lf; L. McCarthy, 3b; L. Short, 1b; J. Munro, p; R. Gainor, 2b.

Umpires—Dick Galbraith at the plate, Ab Frick on the bases

"The Height of Good Taste"

Every Smoker likes a change...

GRADS Cigarettes

All a change for the better

Save the Bridge Hands

L. O. GROTHE, LIMITED - *Manufacturers*

An independent company... all Canadian capital, owned and operated by Canadians for over 50 years

PEG TOP CIGARS 5¢

For OVER 50 YEARS The OLD RELIABLE

L. O. GROTHE LIMITED

An independent company ... all Canadian capital, owned and operated by Canadians for over 50 years.

Tigers Retain American League Lead by Beating Red Sox

CAPITOL To-day - Wed. 2.30-7.00-9.00

MUSIC...BEAUTIFUL GIRLS...SLEEK MEN DAZZLING SETTINGS...ALL THE INGREDIENTS OF GLAMOR

Joan CRAWFORD in Sadie McKee

Feature at 3.10, 7.40, 9.40

YOU READ THE STORY IN LIBERTY

A True-Life Chronicle of One Woman's Struggle Against the Fates That Bound Her!

ADDED FEATURETTES

BENNY FROM PANAMA | NEWS | TRICK GOLF

COMING THURSDAY - FRIDAY - SATURDAY

WILL ROGERS in "HANDY ANDY"

It's Even Better Than "David Harum"

BILL SIMMONS EASY MEAT FOR SLUGGING WAIFS

Orphans Keep Right on Heels of Brintons by Winning From Fashion-Craft 10-4.

O'TOOLE TOPS HITTERS

Orphans kept right on the heels of the league leading Brintons by taking the Fashion-Craft outfit over the jumps last night at Central to the tune of 10-4. The Waifs took kindly to the offerings of old Bill Simmons and as a result the Fashion men were tagged with another defeat which pushed them still further down into the cellar.

Frankie Shine notched himself another victory with some swell pitching keeping his opponents hits and runs well scattered being very stingy with both, allowing but four runs on eight hits while striking out six and issuing but two free tickets to first. Simmons went along all right till the fourth when the Orphans fell on him and from then on it was just a parade.

O'Toole, Board and Shine were the heavy sluggers for the winners, O'Toole having three hits out of four times at bat while the latter pair connected for two out of four, one by Board being a circuit clout. For the Tailor offsprings Ab Delahaye was the only one to do much heavy stick work, collecting three singles out of four appearances at bat.

There were a number of fine fielding features including three snappy double plays, one a Gainey-to-Clarke play in the third for the Beckerman gang while the Scates-Harrison crew had two, Weese-to-Fleming-to-Board in the fifth and Fleming-to-Wilshaw-to-Board in the eighth being the order of the twin killings. Jones, in centre field for the winners, supplied the fielding highlight with a running catch of a hard hit fly from the bat of Gillespie in the seventh inning.

Fashion-Craft: Russell, 2b; Clarke, 1b; Gray, c; Gillespie, rf; Delahaye, 3b; Naish, rf; Gainey, ss; Butcher, lf; Simmons, p.

Orphans: Wilshaw, 3b; Weese, ss; Jones, cf; Heffernan, lf; Hope, c; Fleming, as; Board, 1b; O'Toole, rf; Shine, p.

Score by innings:

Fashion-Craft	101	200	000	—	4	8	3
Orphans	000	404	20x	—	10	16	2

Umpires—Batley at the plate, Charlton on bases.

To block a neighbor's view a man in Alexandria, Egypt, has erected a "slice" house, consisting only of a two-story front about three feet thick.

Farmers of Japan are requesting a special session of the Diet to consider readjustment of the agricultural industry.

Lawn Bowling

BY Herb Martin

One of the finest and best played game of bowls to be seen on any man's greens, was played last night between John Penrose and R. Hendry.

o o o

It was the final in group No. 3 and of course that made the game more interesting. End after end each bowl played changed the situation—nobody knew who was shot—nobody even could guess the outcome

EVERY MAN FOR HIMSELF.

Penrose and Hendry provided the bowling fans with something more than the usual thrill last night in their nip and tuck struggle for the supremacy of Group 3. "Grandpa" John won out over "Gaelic" Bob with a two point advantage.

of one single end. First one side would be up and then the other, and then, as if it wasn't exciting enough, John drew in on the last end just to tie up the game and give the audience another thrill.

o o o

On the extra end Hendry's rink had all the better of the play until "Grandpa John" played a little heavy, clipping out Bob's shot and laying two himself. Bob tried hard with his last bowl but played just a little narrow, it was a glorious finish to a well played game.

o o o

The other group play-off between W. Zeihr and N. Nesbitt was also a nip and tuck affair until Billy pulled away on the last few ends, finishing up 17-13 and by so doing wins the honors in group No. 4.

o o o

Over on the tennis courts there seemed to be a little more activity than usual Every court was in use.

o o o

We understand that it was the beginning of a tournament and it is open to all tennis players in the city. Championships of all kinds will be determined and those who enjoy tennis would be well advised to visit the courts of the Peterborough Tennis Club any afternoon or evening for the next two weeks.

o o o

LAST NIGHT'S RESULTS

W. Zeihr	17	N. Nesbitt	13
J. Penrose	12	R. Hendry	10
J. Mayneord	26	T. Donaldson	17
H. Freeman	32	Dr. Allen	8
G. Gimblett	18	J. Skinner	13
T. McMillan	21	J. Little	10

o o o

TO-NIGHT'S DRAW

J. T. Braund v. B. Cheser
R. Hendry v. J. Sedgewick
R. Dyer v. G. Coleman, Sr.
N. Henry v. T. McMillan
L. Campbell v. C. Wiggins
G. East v. P. Hooper
T. pratt v. C. Taylor
H. Girven v. B. Bolam

DEAN STOPS LEADING GIANTS WITH HIS 10TH STRAIGHT WIN

"Kiki" Cuyler Leads Attack as Chicago Cubs Halt Dodgers 8-3—Braves Suffer Sixth Straight Defeat, While Moore Hurls Pirates to Win Over Pirates.

JIMMY FOXX POLES OUT A PAIR OF HOMERS AS ATHLETICS DEFEAT CLEVELAND INDIANS

(By Edward J. Neil, Associated Press Sports Writer)

J. (Dizzy) Dean, a young man who can see so far ahead he's already asking $18,500 for next season's work, is strutting around the Metropolis to-day looking for an argument on the subject. He won't get it from any of the Cardinals who play baseball with him.

The young right hander, who never got his nickname on the ball field, did a lot of highly important things for St. Louis Red Birds yesterday. He pitched the Cards to a 6-5 decision over the world champion Giants, for one thing, his 10th straight, his 18th of the National League, and the 7th straight for Frankie Frisch's outfit that suddenly has decided to go places.

He made it possible for the Cards to cut the lead of the world champions to three full games with three more to go in the series, a simple problem in addition and subtraction whereby it can be proven that the Cardinals can share a place with the Giants by the time they leave town. He proved that if there were enough of him, the Cards would do it very easily, for it was his fourth victory over the champions this season.

It seems as though he rates a hearing on this salary situation.

With the Cubs holding grimly to second place, two games back, but looking none to good in general, the Cards all of a sudden have become the team the Giants must beat back immediately, if the orderly procession of the past couple of months is to be maintained.

The boys from the big muddy look as good on a ball field now as they have all along on paper, what with Dazzy Vance going the route to win in Boston a couple of days ago, Bill Hallahan's left arm in shape again, and Paul Dean just a shade back of his big brother. The club is hitting, too. Rip Collins led a 10-hit attack on Hal Schumacher and three relief pitchers with a five-hit outburst, one of his 21st homers of the campaign.

The Cubs, beaten off recently in hand to hand conflict with the Giants, held on grimly by beating down the Dodgers 8-3 as Charley Grimm and Gabby Hartnett hit homers and Kiki Cuyler bagged four hits, two of them doubles.

Euel Moore, Indian right hander, shaded Bill Swift in a pitching duel as the Phillies continued to bid for sixth place with a 3-2 victory over the Pirates. The losing trail whad no turn for Boston Braves, who dropped their sixth straight to Cincinnati Reds 4-2.

The Yankees continued the bitter stern chase of Mickey Cochrane's astonishing Tigers as "Red" Ruffing won his 10th victory of the season, 5-2 from the Browns, with the aid of Lou Gehrig's 24th homer and another by Frank Crosetti. But it gained the New Yorkers nothing as the Tigers clung to a one game lead by hammering down the Red Sox 7-2. Tommy Bridges kept things under control as Detroit RDetroit pounded Lefty Ostermueller for 14 hits.

Sluggers had a field day in Cleveland and Chicago. Jimmie Foxx's pair of homers, for a total of 32, helped the Athletics nose out the Indians, 11-9, and Joe Cronin's homer, double and single bulked large in Washington's 11-5 trouncing of the lowly White Sox.

Yesterday's Stars

Dizzy Dean, Cardinals: Scored his 18th pitching triumph of the year and his fourth straight over the Giants as he defeated the league leaders 6-5.

Charles (Red) Ruffing, Yankees: Kept the New Yorkers close on the heels of the high-flying Detroit Tigers as he turned back the Browns 5-2.

Jimmy Foxx, Athletics: His 31st and 32nd home runs of the year the deciding blows in a 11 to 9 victory over the Cleveland Indians.

Tommy Bridges, Detroit: Held the Boston Red Sox to seven hits as his mates pounded out a 7 to 2 victory.

Joe Cronin, Senators: Hit homer, double and single to lead his team to an 11-5 victory over Chicago.

Euel Moore, Phillies: Pitched the Phillies to a 3-2 victory over the Pirates.

CANADIANS LOSE RACING LICENSE

Dandurand's Syracuse Track Closed for Violation of New York State Rules.

FOR "OPTION BETTING."

NEW YORK, July 24 (A.P.)—The use of any system of wagering on horse races in New York State other than oral bookmaking received a setback yesterday when the state racing commission revoked the license of the Onondaga Racing Association as a result of the use of "option betting" at the recent Syracuse meeting.

The action followed a public hearing last Friday at which Leo Dandurand, who with Joe Cattarinich of Montreal, owns 90 per cent of the stock, appeared before the commission and admitted the use of the "option" but declared the association had no intention of violating state laws. The system has been declared illegal by State's Attorney-General John J. Bennett, Jr.

The revocation of the license will prevent the association from holding its scheduled Fall meeting at the Fair Grounds, Sept. 15-29. Dandurand had declared his intention of holding the meeting, despite a loss of $30,000 at the last session, which closed July 14.

ENGLISH SAILORS DEFEAT AMERICANS

Take First Four Places in Monday Morning Race to Clinch Series.

TORONTO, July 24.—It was the old story when English and American dinghy teams met yesterday morning in a lump of sea accompanied by a dying easterly breeze. The Cambridge men made a clean sweep by taking the first four places. At no time under the conditions prevailing did the Rochester representatives look dangerous.

Two hours before race-time the boys from across the lake could only muster two boats. Dwight Hill who, because of business, could stay no longer had packed Silver Slipper, and Cherri Jane II was still sitting in Bill Ogle's workshop with the stove-in plank received in Saturday's collision. However, they managed to borrow two boats from the R.C.Y.C., numbers 3 and 15. In the former Gill Barber with a local crew pinch-hit for Webster, whilst the Farnham brothers took Hill's place on the line-up in the latter. In order to row this they left Rochester Sunday night on the eight metre Cayuga and sailed all night, arriving just in time to rig their boats for the race. Despite this handicap and the fact that they were sailing a strange boat, they managed to be the first Rochester boat to finish.

SPORTS DAY BY DAY

Baseball, Lacrosse Soccer Softball, Bowling, etc.

By C.J.P.

The main event of the evening in the local sports' world, weather permitting, is the first game of the E.P.I. playoffs at six chimes of the clock tonight down at the Exhibition Grounds. 'Tis between Cogs and C.G.E., and should be a honey—or do you prefer jam? The latter, as a rule is our preference and if we can get it on nice fresh homemade bread—boyoboyoboy! Oh, yes, we were discussing baseball. Well, this tussle ought to be a nifty as both squads will try hard to get the jump in the first of this little would serious, as the late Ring Lardner used to call it. And both crews will be at full strength, so come prepared to see a scrap. It rates a flock of fans.

• • • • • •

The E.P.I. batting averages for the season, published this e'en, make interesting reading. The Cogs have been doing some terrific hitting, and we don't mean just hefty clouting. Not a hitter has conked the old apple under the .350 mark, while four of the eleven players have batted over .400. Art Padgett leads the regulars' with the Ripley figure of .481. Maybe we'd better say it again, .481! Admitted that the pitching they faced was just like sitting down to a roast turkey when you're hungry, still when you slash the spalding around for 13 hits in 27 times at bat—well that's pretty lovely in any league.

• • • • • •

Cadd is 'way up there, too, and—this one will surprise some of the lads—Mein is clouting at a .400 clip! We can expect the old reliables like Billingsley, Rooke and Moore to sock the pill hard, but the whole team did it this year. C.G.E. had several good wallopers in there this year with H. Mowry topping the regulars with a .353 lulu. The Electrics started slowly and seldom had a full team out, but should be at full strength and tough onions in this four-out-of-seven playoff. Fosters were just this side of being terrible with the old wagon-tongue, only four boys hitting anything the size of their hats. And, we imagine, their hats aren't overly large any more. Still, they had grief from the start and had to face the best twirling.

• • • • • •

St. Peter's took a 13-3 bantam tussle from Hawks last eve. Three of the Saints' players hiked twenty miles to be in town for this game, and that is certainly the old baseball spirit we like to see in the kids. There'll be bantam contests every night this week, as follows: Tuesday—Leafs vs Hawks at the Oval; Wednesday—Leafs vs St. Peter's at Exhibition Grounds; Thursday—Hawks vs King Edward at Oval; Friday—St. Peter's vs Leafs at Oval; and Saturday—King Edward vs St. Peter's at two in the Exhibition Grounds. All twilight scraps start at 5.45, and players should be on deck in time for them.

• • • • • •

Orphans put the skids to Fashion-Craft 10-4, in a fair softball melee last p.m. up around Central. Quite a gathering watched the boys ripping it off, with catches by Gillespie and Jones being features. Shine and Simmons did the flinging, with the old veteran going pretty good till the late stages. The Waifs seem determined to get a crack at the playoffs, but the Clothiers appear to be going no place rather rapidly. They started off strong but something went screwy somewhere along the road.

• • • • • •

Keene cuties took Leafs into camp, 24-15 yester p.m. right in their own little softball orchard. A strong finish for the Keenesters plus some loose playing by the Maples gave the home team tre somewhat emphatic nod. Jean Munroe twirled for Keene with A. Sturgeon and G. Mann trying hard for the luckless Leafs. Incidentally, A. Sturgeon massaged the big ball rather roughly with a chunk of ash at the plate, riding the pellet for a homer, triple and double in four corners. One thing about the local lasses' loop, they certainly can hit, even if their pitching, fielding and base-running is still a bit amateurish. Tonight, it's C.G.E. vs. Westclox at the Bowl.

• • • • • •

A local sportsman, in Cobourg over the week-end, chatted to President Andy Leiper of the Cobourg Lacrosse Club. Andy has this and that to say about Cobourg not living up to its schedule, stating he had made it a point to have no Cobourg lacrosse games when some of his players were in ball contests. He also said he notified the locals the day before the game there that his team wouldn't be able to make it. In the meantime, Andy offers to bring his team here any week night for a game, whether exhibition or league, to give Kiwanis a chance for a home gate. The O.A.L.A. has sent word here that Cobourg was out of lacrosse unless this club wanted to give them another chance. The Kiwanis crew should decide on this shortly and either finish their schedule or go into the playoffs with Belleville.

• • • • • •

And from Belleville comes this bunk: "Information tells us that only the Maroons and the Aajmas players were duly and properly signed, so the Maroons would be eligible to get a transfer and play locally as only their two games with the locals would count. At least four Maroon players have signified their intentions of turning out with Belleville, Hendy, Bush, D. Runions and one other—maybe either Whitton or Fred Ingram." Kiwanis have all been signed all along and with their entrance fee paid to the O.L.A.A., and the Peterborough bunch will have something to say about any of the regular Campbellford players turning out with Belleville.

• • • • • •

Grab-bag: Albions went to Warsaw yesterday and took a 17-2 softball decision, Cavanaugh again hurling winning ball on the road . . . . Les Burton may be out of the game all week with a mighty sore arm and shoulder from that line drive he stopped in the Petes' game Sat'day . . . . Spook Scriver is feeling okay since his appendicitis operation but is still some twelve pounds underweight . . . . Lefty Sturgeon is on the road to recovery, too . . . . Bram White of Lindsay has received a transfer to play softball in Galt . . . . The O.A.A.A. has granted permission for these tourneys: Bridgenorth, Aug. 6th, and Peterborough, Sept. 3rd . . . . We'd like to see a junior baseball team organized here for the O.B.A.A. playdowns.

Suspensions Are Lifted On Players

Two soccer players were dealt with at the meeting of the Peterborough and District Football Association last night, when Harry Mann made application in writing that he be permitted to play the game, and after careful consideration by the executive, his suspension was lifted. He was immediately registered as a Caledonian player for season 1934.

A. Downer, Canada Packers, was reported by the referee for misconduct on the field of play and ordered off. The official report declared the offence only of minor importance, and the board informed the player that the repetition of such offence will not be tolerated. The next appearance will be severly dealt with by the executive.

A. Frick Resigns.

After handling the soccer games for the last two years, Albert Frick sent in his resignation, to take effect immediately. The reason given was that he was not able to handle the game owing to ill health. His request was accepted with regret.

On King Edward Park, the Packers meet the Canadian General in a league engagement. Referee, W. Harrington.

Saturday, July 28—Caledonians vs. Packers. Kick-off at 5.30 prompt. Referee to be appointed by president.

The Canadian General travel to Lindsay in search of league points. W. Harrington, referee.

Tuesday, July 31—Caledonians vs. Deloro in league engagement. Referee, W. Harrington. Kick-off at 5.30 prompt.

Lindsay was given permission to play Trenton at any given date.

Australia increasing its importation of British motion pictures.

Large windjammers in the world now number only 2185, according to a computation made in Helsingfors, Finland.

Regent ENTERTAINMENT

Last Time To-Night at 8.15

TOM MIX in "TERROR TRAIL"

And Buck Jones in "Gordon of Ghost City"

STARTING WEDNESDAY

DOUBLE FEATURE PROGRAMME

FEATURE NO. 1

FEATURE NO. 2

AN ALL STAR CAST—
STUART IRWIN
ANN SOTHERN
ARLINE JUDGE
CHICK CHANDLER
PATSY KELLY
In

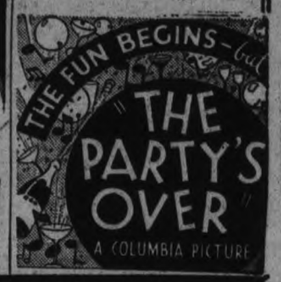

Frood Mines Tie With Toronto Team

TORONTO, July 24. — Frood Mines, the northern threat for Dominion Cup honors, again held the smooth-working Verdun Park Club, the eastern finalists, to a tie in the semi-final round of the competition at Ulster stadium last night. It was the second game of the present series, both elevens having previously tied after a thrilling encounter on Saturday.

Last night's tilt ended in a one-all deadlock and was stubbornly contested throughout as two well balanced teams tried hard for an opening right from the starting whistle.

Tennis Results

The first round of the men's singles in the City Tenis Championships was run off last evening, with J. Donaldson, G. Kirkwood, H. A. Wilson and J. H. Bell surviving. The latter was something of an upset, the veteran playing a steadier game to nose out a victory over last year's junior champion in three hard sets. J. Donaldson defeated A. Lord, 6-0 and 6-1. Mr. Bell won from J. Cowling, 4-6, 6-3 and 7-5. G. M. Kirkwod defeated A. Ward, 6-3 and 6-3, some smart play being shown in this match. H. A. Wilson turned back R. Maybee, 6-0 and 6-1.

Matches for Wednesday: 5.30 p.m.—J. Donaldson vs. J. H. Bell at Kawartha; Miss B Cutting vs. Miss M. Cowan at Peterborough; the winners of the M. Clarke and J. M. Kirkwood match and the W. Jackson and J. E. T. Langley match tonight at the Peterborough Club; and H. Hammell vs. M. Swartz at Peterborough; 6.30—H. A. Wilson vs. G M Kirkwood at Peterborough; Miss M Donaldson vs. Miss A. Macdonald at Peterborough; R. Friend vs. G. C. Scott.

If rain interferes this evening, to-night's matches will be run off Wednesday, and Wednesday's will take place the following evening.

As more entries have signified their intention of entering the doubles, believing they did not have sufficient notice of the closing date, an extension has been granted for all doubles, entry date closing this coming Saturday.

GOLF FACTS NOT THEORIES!

By ALEX. J. MORRISON

Number 360

It seems that so many players have the idea about separating the various parts of the swing. You might just as well try to separate the different parts of the body and still make sense of your movements.

For example:

I had one player tell me the other day that he was sure his hip action was all right, it was just his knees that wouldn't bend properly during the swing. Now, it so happens that unless the hips move correctly the knees won't bend properly and vice versa.

The man was literally contradicting himself in his assertion about hip action.

I had him keep his heels on the ground and roll his feet from side to side, thereby bringing about the proper hip action, and much to his surprise his knees gave him no trouble at all. They kept bending correctly as long as his hips moved properly.

Demonstrate this to yourself by following the line about rolling the feet.

MONTINEZ AND VIVIENNE

Professional dancing team at Brock Street Summer Gardens tomorrow Thursday and Friday nights.

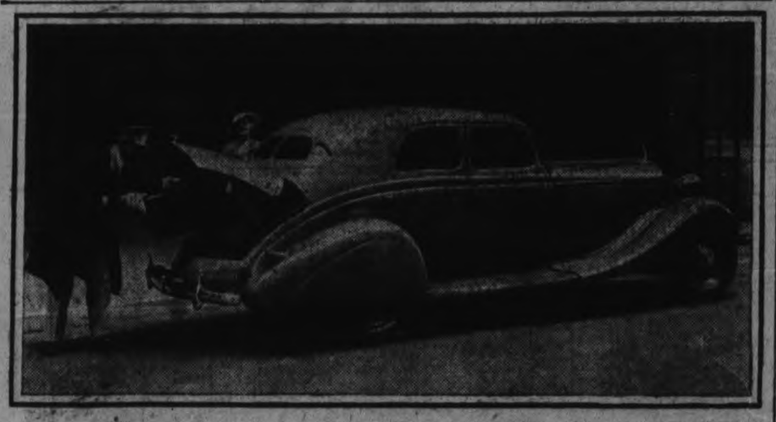

The sensational Land Cruiser body model, illustrated above, is available on the DeLuxe Dictator, Commander and President chassis of the new "Year Ahead" Studebakers This design incorporates a perfect combination of the principles of modern aerodynamic streamlining. Note the unusually large luggage compartment built in to the rear panel. This Land Cruiser is but one of the sensational body styles of the new "Year Ahead" Studebakers.

THE SPUN GLASS MYSTERY

A Tale of Scotland Yard

By A. FIELDING

CHAPTER 56

Naylor stumbled on blindly. He lost Pointer, he lost the road, and the common, but some crashed into a wooden mon, but how he crashed into a wooden fence, knew that Tor Cottage had one just like it, and groped his way by it to a swing gate. A car stood beside it. It was the cottage. Bent double, he forced his way up the drive. Another car, Etta's car, stood in front of the door. Into the portico he stumbled, and rang. No one answered. He rang again. No reply. He broke the pane of the bow window beside him, and, opening it, jumped in. It was the drawing room. Empty.

What followed was a nightmare. Amid the din of the storm he heard voices calling, Etta's voice, or Mrs. Burnham's, he could not tell which. The electric light was useless owing to a breakdown in the cable: he sturck matches in vain, each time the wind blew them out. Then he was outside, calling Gillian Dundas' name as these other voices seemed to be calling it. The storm seemed to be abating its violence. He could now see the rhododendrons, behind which the hard court was being made. That ghastly word of the chief inspector as to its being the reason for his having come to Tor Cottage. . . . Naylor jumped a bed of flowers and ran. As he fairly flung himself around the end, he saw Mrs. Burnham and the chief inspector struggling together to get something out of a large barrel filled with cement bags. Even as he reached them, they lifted something long . . . difficult to handle. . . . Another moment and Gillian Dundas' body was laid on the ground. There had been a tarpaulin over the barrel, and the cement was dry. It rose in the air, it fell in heaps at the feet of the men, it dropped from Gillian Dundas' white face and fair hair, and fell from her crumpled frock, except where it clung like a big bouquet of crimson flowers at her breast and her back. She had been shot through the heart from the back; the bullet they found afterwards had lodged in an arm which she must have had pressed against her heart to still some transport of fear.

"Dead!" Naylor said hoarsely, his own face nearly as white as that at his feet. "But she's still warm. Still flexible. She's ——"

Pointer had seized Mrs. Burnham. "Did you see any one? Any one? He must have gone round these buildings," She only shook her head. For the moment, she was past speech, but she rushed with him in the direction of his finger. There was no one to be seen. The wind was falling. Behind the shelter of the pavilion he paused.

"Quick, Mrs. Burnham, think quick! Didn't you see any one? At any time in the garden?"

"I saw some one—I think a man—but it was only an outline—no face ——"

Pointer put a hand swiftly into his pocket. He drew out a bulky envelope. His name was on it, in Miss Dundas' smart, small writing—or in his best imitation of her writing.

"Then I must open this. Evidently from its thickness, it contains a full confession from Miss Dundas."

He ran a finger under the flap. She fumbled in her handbag.

Another moment and she was lifted off her feet, her two wrists caught together in Pointer's one hand. Something fell to the ground with a clatter of metal. This was what Naylor saw as he rushed to join in the hunt for the murderer of the girl now growing cold behind him. He was aware of a big-shouldered, tall young man plunging in the same direction. One of Pointer's men evidently. He had a revolver in his hand. As he flung himself round the litsle garden shelter, Pointer fairly tossed Mrs. Burnham to the barrister. "Hold her fast," he called. And Naylor did. The chief inspector leapt past him at the newcomer, the man with the revolver, the man of the studio, the mouthing horror of Westmacott's house. Something clicked. The two went down in a heap. A shot rang out, but the man now twisted and tore at bracelets of steel on his wrists.

"You fool!" There was foam on his lips as he got to his feet and advanced, manacled as he was. "Let we get at her! At the devil who's done this." He was advancing at a rush. Pointer flung him back. "Stand where you are!" he thundered.

"I tried to get at a revolver to threaten him with. I saw him coming. He was aiming straight at you," Mrs. Burnham said. She was holding Naylor's protecting arm, quite as much as he was holding her. 'I brought it to give Gillian—oh, poor, poor Gillian!"

"Why didn't you let me shoot her?" the man who had shot and missed, thanks to Pointer, said savagely.

"Because there's evidently some mistake," Pointer said to that. "Perhaps a mistake all round. This lady befriended Miss Dundas."

"Befriended her! Good God!" The man gnashed his teeth, a thing that Naylor had thought was only a figure of speech. As for Mrs. Burnham, her usually gentle timid eyes were alight with indignation.

"Pray, who are you?" she asked turning to Strange and eyeing him from head to foot.

"One of your creatures"—the man took still another step forward—"just as she was."

"He's mad," Mrs. Burnham said in a tone of pity. "He's raving. I never saw him before. Oh, yes, I have, though." A look of recognition for the first time crossed her face which was very pale, but otherwise looked un troubled. "I know who he is. He's Mr. Jack Westmacott, Mr. Westmacott's mad son who has intervals of sanity, and is mad all the rest of the time. His keeper could identify him. Lady Ida Westmacott can identify him. Miss Dundas pointed him out to me in the park one morning and said he was madly in love with her. Evidently he murdered her because she would have nothing to do with him."

"He certainly sounds mad," Pointer said shortly. "Come, sir, what have you to say against my arresting you on the spot for the murder of Miss Gillian Dundas?"

The man gave a laugh that certainly sounded the maddest thing that Naylor had ever heard.

"You think I murdered my Gilly! Gilly who never had a chance; who couldn't help herself once she got into her hands." He rocked a second on his feet.

"If you didn't murder her, can you give us information as to who did?" Pointer demanded. "Information, Mr. Strange, not rantings. Information that you can swear to, that can be proved?"

"I want to tell you now—everything—I don't want to be able to draw back," Strange said to that, his breath coming in gasps. "I know what I'm saying and the consequences. I only make one bargain with you—get her! Don't let her slip through! They talk against hanging, it's too good for her. And what I say I can prove up to the hilt."

Pointer looked at him keenly. The man's eyes met his firmly. Yes, Strange would tell everything, though he was well aware that it meant penal servitude for himself possibly. Certain of that, Pointer turned to the woman.

"Mrs. Burnham, I arrest you for the murder of John Tait by poison, and of Gillian Dundas by shooting." Followed the usual warning.

"Arrested on that creature's information?" Lucy Burnham asked scornfully. "He's mad. Look at his eyes. Certainly no sane person would believe such a statement."

Naylor felt as though the ground under him rocked. But he noticed that Etta, who seemed to have joined the group, stood behind Mrs. Burnham with a hand out ready to grasp her, if need be.

(To be continued.)

Campbellford

Miss Dorothy Henson, is holidaying at Chemong, the guest of Mr. and Mrs. J. H. Bell of Peterborough.

After a pleasant vacation spent with Mr. and Mrs. Harry Lowery, Windsor avenue, Miss Nancy Gordon, with Master Ronnie Dunn left for their home in Toronto on Monday.

Miss Helen Rodgers, of Lindsay, has returned home, after spending the past week with her uncle, Mr. Charles Wells, Front street.

Mr. Edward Grills will take up residence on Front street in the dwelling recently vacated by Mrs. Keenan.

Master Wilsey Phillips is spending vacation with Mr. and Mrs. Albert Cuthbertson of Madoc.

Miss Gwen Cuthbertson of Madoc is holidaying with her aunt, Mrs. Raymond Phillips, Front street.

Mr. and Mrs. Alwin Malcolm and the family left on Monday for Nipigon, where they will spend the summer months.

Mr. and Mrs. Jack Bailey, with Mr. and Mrs. O'Neil of Kitchener, who have been the guests of Mr. and Mrs. George Bailey of Centre street and other realtives in town, have returned home.

Among the week-end visitors in town were: Mr. Charles Payne of Belleville, Mr. Jack Haig of Toronto, Robert Cummings, Toronto, Patrick Hogle, Toronto, Miss Allie McNichol of Milton.

Mr. and Mrs. Albert Cuthbertson of Madoc with the family were the guests of Mr. and Mrs. Raymond Phillips over the week end.

Mrs. J. E. Birks with Miss Margaret Houlihan were the week end guests of Mr. and Mrs. Fred Linton at their summer cottage, Trent Bridge.

Dr. and Mrs. L. L. Vosper, with Master George, who have been holidaying at their Oak Lake cottage have returned to their home in Kingston.

Mr. Wm. Runnels of Sebastapol street, attended the funeral of his sister-in-law, Mrs. Frank G. Runnels at Hastings on Friday.

Mr. and Mrs. M. E. Ferguson with daughters, Marjorie and Melba, and Mr and Mrs. Leslie J. Stover, left by motor on Sunday for a trip to the Thousand Islands and Alexandria Bay.

THE STARS SAY . . .

By GENEVIEVE KEMBLE

For Wednesday, July 25

The astrological map for this day holds augury of a sudden precipitation of most unexpected events, involving a change of environment, interests and assocaitions, all of which may be expected to wield a far-reaching effect on the future life. This commotion may be in connection with large corporations, mergers, or secret organizations, or by means of diplomacy, shrewdness or strategy.

Those whose birthday it is are on the eve of a year of sudden change, with disruption and rearrangement of current interest, contacts and environs.

A child born on this day should have many talents, ambitions and business acumen, but may have a restless, nervous and unsettled temperament.

Hastings

Born on Friday, July 20th, to Mr. and Mrs. Clarence Morrow (nee Irene Brown), of Seymour, a son.

Miss Daisy Graham, daughter of Mr. and Mrs. Charles Graham, will receive the Institute prize for obtaining the highest marks at the entrance examinations of any writing at Hastings.

Miss Beryl Stark of Norwood is spending a vacation with her cousin Miss Ruby Preston.

Miss Margaret Stevenson of Wetaskawi, Sask., is spending a holiday at the home of her aunt and uncle, Mr. and Mrs. J. Fairman.

Mrs. E. Wigmore of Hamilton is a guest with Mr. and Mrs. Willis Preston of Asphodel.

Mr. and Mrs. A. "Dit" Clapper and son left on Thursday morning for an extended visit with relatives in Vancouver.

Mr. and Mrs. J. G. Staples of Lindsay are guests of the latter's parents, Mr. and Mrs. W. T. Tate.

Mr. M. Richardson of Toronto spent Sunday with relatives in the village.

Mr. and Mrs. C. Whitred of Hamilton were Sunday guests of the former's parents, Mr. and Mrs. G. Whitred.

Mr. N. M. McCullough of Kitchener was a business visitor at their local tannery the past week.

Mr. and Mrs. W. Runnels of Toronto, Mr. Carlos Runnels of Detroit and Mr. R. R. Runnels of Metcalfe were all home on Friday on account of the death of Mrs. F. G. Runnels.

GOING TO NEW YORK?

You'll get more comfort, more service—more for your money at a NEW hotel—the Governor Clinton. Every NEW Hotel feature—1200 Rooms with bath, Radio, Servidor, circulating Ice Water. From $3. Only $1 more for two. B. & O. buses stop at door—Opp. Penn. Station.

HOTEL GOVERNOR CLINTON

C. W. RAMSEY, Jr. Manager

7th Avenue at 31st Street NEW YORK CITY

Mrs. A. B. Spellman and son William of Kitchener are guests at the home of Mr. and Mrs. T. A. Walsh.

Mrs. W. D. Dodd is spending a few holidays at the home of her parents in Toronto.

Miss Maher of Rochester is a guest at the home of Mr. and Mrs. J. F. Jones.

Mr. and Mrs. D. Gowans and family are on their annual vacation in Western Ontario.

England has a new law prohibiting the sale of air pistols, air rifles and other "toy" weapons to children under 17, but the young may use those purchased by adults.

Westminster Hotel TORONTO

Centrally situated, close to shopping district and theatres. Fireproof. Tea room open till midnight. Single room with bath $2.50; double room with bath, $4.00 and up. Breakfast 25c to 70c. Luncheon 60c. Dinner 75c. Write for illustrated Folder

940 Yarvis Street, Toronto 'Phone Adelaide 9081

THEY crackle IN CREAM

THERE'S no other cereal like Kellogg's Rice Krispies. Bubbles of rice so crisp they *crackle* and *pop* in milk or cream.

Children, especially, like this fascinating cereal. Wholesome, too—let them eat all they want. Fine for breakfast, lunch, or the kiddies' supper. Made by Kellogg in London, Ontario.

Listen!— get hungry

BRICK BRADFORD—In the City Beneath the Sea — By William Ritt and Clarence Gray

MUGGS McGINNIS — The Voice of Experience! — By WALLY BISHOP

HIGH PRESSURE PETE — Trouble Ahead — By GEORGE SWAN

THE TUTTS — By Crawford Young

TILLIE THE TOILER — By Russ Westover

BRINGING UP FATHER — By George McManus

For Profit USE THE CLASSIFIED For Profit

WANT AD. RATES

Cash 1 cent per word or figure per insertion.
Minimum Charge, 25c for Any Advt.

If Charged 1½ cent per word or figure per insertion.

Phone We will call for your ad. and give you the cash rate. **1600**

CHARGES:

Card of Thanks	50c
In Memoriam (up to 2 inches)	75c
Over 2 inches, per inch	50c
With black border, extra	25c
Birth Notice	50c
Death Notice	50c
Locals (Black Page), per inch	$1.00
Block Local (Back Page), inch	$1.40

Index to Examiner Classified Want Advts.

Agents Wanted L
Boarders Wanted ..... F
Business Opportunities ..... U
Chiropractor ..... Z
Cottages, Summer Resorts ..... J
Dressmaking ..... R
Employment Wanted ..... B
Female Help Wanted ..... E
Found ..... N
For Rent—General C
For Sale—General ..... A
General Notice ..... T
Help Wanted—Male or Female X
Live Stock ..... O
Lost ..... M
Male Help Wanted ..... G
Personal ..... W
Pet Stock ..... P
Poultry for Sale and Eggs ..... Y
Radio I
Real Estate ..... D
Salesmen Wanted V
Situations Vacant ..... H
To Rent—Houses & Apartments ..... B
Used Cars for Sale ..... S
Wanted—General ..... Q

a For Sale—General

25 BUNDLES KINDLING OR SUMMER WOOD. Delivered anywhere in City for $1 Dollar. Kingston Barrel and Shingle Factory. 'Phone 3230. 26d-24-5177A

PIANO. JUST LIKE NEW. SACRIFice for cash. 220 Aylmer Street. 3d-21-3881A

SOLID OAK DINING-ROOM SUITE, Vacuum Cleaner, Beds, Drapes, etc., etc. 875 Water Street. 3d-21-3883A

16-FOOT SKIFF, GOOD CONDITION. Barrie Boats, corner Charlotte and Stewart. 3d-20-3862A

20,000 SECOND - HAND BRICK. 'Phone 3097. 6d-20-6356A

CHOICE RASPBERRIES AT DAILY Market Prices. 'Phone 2219M — Brick House, Hartley Avenue. 3d-21-6330A

ORGAN, $8; TWO BABY CARRIAGES in good condition, $1.50 each. 138 Park Street North. 2d-21-3899A

SINGLE BED OUTFIT, SMALL KITchen Stove with Water Front, Small Heater, Baby Carriage and Toddler, or Exchange for Small Gas Stove. 439 Bethune Street. 2d-21-3900A

NEW 14-FT. POINTED NOSED PUNT; also Vanity Dresser. 204 Stewart Street. 3d-22-3868A

TWO GOOD ICE BOXES, WATER-Power Washer and Wringer, only Five Dollars. Used Radio, Nineteen Dollars. New Rogers Radio, showroom soiled Sample. Regular $129, for only $7 Dollars. Terms. Patterson Showrooms, 361 George Street. 1d-20-3910A

b For Rent—Houses and Apartments

THREE-ROOMED APARTMENT, UPstairs. 77 Park Hill Road. 2d-22-3911B

COMFORTABLE MODERN APARTment, adults. Apply 614 Stewart Street. 3d-22-3919B

BRIGHT FOUR-ROOM BATH FLAT, heated, George Street North, $25.00; adults; garage. Write Box 3918, Examiner. 4d-23-6916B

ROOMS, FURNISHED, UNFURNISHed, heated, all conveniences, central. Rent reasonable. 126 Aylmer Street. 4d-23-3920B

TWO BRIGHT ROOMS, GROUND Floor; hardwood, fireplace, large living-room, near Bus Line; also garage; references exchanged. Write Box 3919, Examiner. 4d-23-3919B

IMPORTANT!

In requesting us to call for your ad, the order must be phoned before 11 a.m. in order to insure it being inserted on the same day.

b For Rent—Houses and Apartments

BRICK HOUSE, CONVENIENCES, hot water, Sherbrooke Street. 'Phone 706F. 3d-21-3890B

MODERN HOUSE, ALSO FURNISHED Ground Floor Apartment, central, 2037W. 3d-21-3879B

SNAP! $13.00 SMALL COTTAGE, $15.00 6-Room House, central. Apply 298 Dalhousie Street. 'Phone 275. 4d-20-3838B

HOUSE, 406 BELMONT AVENUE (corner Belmont and Weller). Apply 437 George Street. dtf-3199B

HEATED APARTMENT IN SANE OF Commerce Building immediate possession. Apply 437 George Street dtf-6177B

HEATED APARTMENT, IN GRAND Central Building. Possession arranged. Apply 437 George Street. dtf-B

HOUSE, NO 838 RUSHDGE STREET; hot water heating. Possession can be arranged. Apply 437 George Street. dtf-5344B

FIVE, SIX OR SEVEN ROOMED Apartments, central, residential district, $22, $26 per month Apply Emmett F. Sheehy, 307 George Street. 3d-20-6322B

FURNISHED ROOM, CENTRAL. 'Phone 878. 3d-20-3869B

SMALL HOUSE, CONVENIENCES, garden; reasonable. Apply 183 Antrim. 6d-24-3871B

SMALL BUNGALOW, SOUTH-END. 'Phone 2117W. 3d-120-3863B

ROOMS, CENTRAL, REASONABLE; bus line. 'Phone 1995W. 3d-20-3864B

MODERN APARTMENT, VACANT September 1, central. 'Phone 2922J. 3d-21-3884B

FURNISHED APARTMENT, 339 Queen. 6d-24-3869B

c For Rent—General

GARAGE TO RENT— CONVENIENT to Downtown Offices and Stores. Apply 437 George Street. dtf-1062C

TO RENT — 200 ACRES, IN 1ST Concession of Otonabee. Apply to G. A. Renwick, Westwood. 3d-21,24,26-3854C

STORE, NO. 175½ SIMCOE STREET. Immediate possession. Apply 437 George Street. dtf-1297C

d Real Estate

FOR SALE — EAST ½ LOT 20, CONcession 3, Smith, 100 acres; good location. Immediate possession. Apply 437 George Street, Peterborough dtf-4232D

FOR SALE — LARGE BUNGALOW garden, garage, splendid condition, West-end; reasonable. 386 Downie Street. 6d-22-3927D

e Summer Cottages

FURNISHED COTTAGE; ICE. Roland Johnson, Lakefield. 10d-22-3714E

FOR RENT—FURNISHED COTTAGE, Chamons Park, for August and September; electric lights and garage. 'Phone 890. 3d-20-3860E

LOVELY PAUDASH LAKE — PICKerel, Salmon Trout, Beautiful Safe Bathing Beach, Boats, Cottages, Board, Day or Week. Low Rates. Free Camping. Thos. Neale, Postmaster, Paudash. 3d-24,26,28-3902E

TO RENT — LAST 2 WEEKS IN August, Furnished Cottage, Rosedale, Balsam Lake, tap in kitchen, electric lights and garage; good beach. Rent reasonable. Adults only. Write Box 3903, Examiner. 1d-20-3903E

SUMMER RESORTS

LEEBOROUGH INN, THURSTONIA Park — Beautifully situated on Kawartha Lakes. Reduced rates. Booklet. Mrs. H. Lee. 26d-33-6158

SWASTIKA HOTEL—MODERN CONveniences; excellent table; tennis, dancing, boating, bathing, fishing; moderate rates. Booklet. Percy Skitch, Thurstonia Park. 26d-31-3699

f Boarders Wanted

BRIGHT ROOM, WITH MEALS; central. 144 Murray. 3d-21-3874F

g Help Wanted, Male

WANTED — METAL PATTERN MAker, Experienced on Brass Match Plate and Cast Iron Patterns. State age, experience, and wages required. Write Box 6335, Examiner. 2d-21-6335G

BRANCH OF NATIONAL COMPANY Opening New Offices here, require services of a neat appearing Man. See Mr. Campbell, 106 Barrie Building. 6d-25-6339G

VACATION TIME

DANSVILLE, N.Y., July 24. — (CP). Vacation time is bad luck time for Edward P. Finn, village American Legion commander. He was at the Chicago Fair to-day when he was called home for a funeral. Last year he had pneumonia, preceded annually—all during his vacations—by a fractured collar bone, a fall from a ladder and a relative's funeral.

h Help Wanted, Female

WANTED — EXPERIENCED COOK-General, with reference. Write Box 3916, Examiner. 3d-22-3916M

WANTED — 2 NEAT YOUNG LAdies who understand how to meet public, calling on Established Customers. See Mr. Campbell, 106 Barrie Building. 6d-25-6340M

WANTED— IMMEDIATELY, GOOD Cook ,or Woman to Cook and take charge of Kitchen; good character and references. 'Phone Burnham Lodge, Crowe's Landing, Mainland, Stoney Lake. 1d-20-6334M

j Employment Wanted

MIDDLE-AGED WOMAN DESIRES Office Cleaning or Housework by the Day. Write Box 3886, Examiner. 3d-20-3886J

BOOKKEEPER, 20 YEARS' EXPERIence, desires Position. Write Box 3896, Examiner. 3d-22-3896J

EXPERIENCED HAIRDRESSER DEsires Position. 'Phone 3407. 3d-22-3907J

k Business Opportunities

SALESMAN CAN TAKE OVER Established Store Service Business at very nominal cost; nationally advertised lines. Ten Dollars' profit daily. For particulars, write Box 3895 Examiner. 2d-21-3895E

m Lost

LAWN BOWL, BETWEEN PETERborough and Keene. 'Phone 1566 or 17 ring 3, Keene. 2d-20-3882M

CHEQUE BOOK AND SOME IMPORtant Papers. 'Phone 3760W. 3d-20-3857M

WILL THE PERSON WHO TOOK THE Tricycle from 561 Lock Street, return same and avoid trouble? 3d-20-3847M

631—LAST WEEK-END BY WORKing Man, vicinity of C.P.R., High Street, Lundy's Lane, and Monaghan Road. Finder please leave at Examiner. Liberal reward. 3d-21-3905M

ON SUNDAY LAST, IN PETERBORough or on Burleigh Falls Road, 15-jewel American Waltham Watch, heavy case. Valued as keepsake. Finder please notify Examiner. Reward. 3d-22-3904M

o Live Stock

HOLSTEIN COW, MILKING GOOD; $15 for quick sale. 'Phone 1739. 3d-22-3901O

THREE TEAM HEAVY HORSES, Harness and Equipment; Fresh Jersey Cow with Calf. 'Phone 2645. 3d-23-6349O

q Wanted

WANTED — WASHING TO DO AT Home. 'Phone 3690. 3d-21-3887Q

SMALL FURNISHED APARTMENT, or Rooms for Young Couple, central. Write Box 3893, Examiner. 3d-21-3893Q

ONE UNFURNISHED ROOM, HEATed or with Stove, central. Write Box 3894, Examiner. 3d-20-3894Q

800 PEOPLE TO ATTEND A MOONlight Excursion, auspices of St. James' Y.P.S., July 27th. Boat leaves George Street Wharf at 8 p.m. Tickets, 35c. 3d-20-6315Q

FOR EXCHANGE — EIGHT-ROOM Brick House, central, conveniences; large garden, for Small House. No objection to outside City. Write Box 3897, Examiner. 3d-22-3897Q

WANTED — WOOD TO SAW WITH Sawing Machine. Carting and Moving. 'Phone 686W. 3d-22-3909Q

HEATED, FURNISHED ROOM central, by Lady; rent reasonable. Write Box 3870, Examiner. 2d-21-3870Q

LOAN WANTED — $2,500 ON GOOD Business Property, 6% interest. Best of security. $10,000 if required. Write Box 3914, Examiner. 3d-22-3914Q

YOUNG MAN WANTS ROOM AND Board with private family. Write Box 3912, Examiner. 2d-21-3912Q

WANTED — AUTOMOBILES AND Trucks for Wrecking. 'Phone 697. Peterborough Metal, 385 Bethune. 12d-32-6350Q

s Used Cars for Sale

FOR SALE — 4-WHEEL TRAILER, new Cabin, cheap. S. J. Deremo, General Delivery. 2d-20-3877S

FOR SALE — '27 FORD TOURING, exceptional condition, $45.00. Apply Evenings 5.00 to 7.30, 153 Rubidge Street. 3d-21-3885S

FOR SALE — '31 FORD CABRIOLET, in first-class condition. Bargain for quick sale. 'Phone 2948J. 3d-20-3880S

1½-TON TRUCK, CHEAP FOR CASH. Swap for Coupe. 610 Armour Road. 3d-22-3908S

1926 DODGE COUPE, GOOD CONDItion. 944 Water Street. 'Phone 2448W. 3d-22-3922S

HOOD & CUMMING MOTORS, LTD. A Safe Place to Buy Dependable Used Cars. All Makes and Models At the Price You Want to Pay. Roadsters, Coupes, Cabriolets, Coach, Sedans, Light and Heavy Trucks. Your Present Car Taken as Part Payment. Easy Terms. Open Evening. 'Phone 2480. 1d-20-6343S

t General Notice

REDUCED RATES ON PAINTING, Paperhanging, and Graining. 'Phone 2661 for Free Estimates. 3d-22-3917T

GERMANY IS GOING ON RATIONS AS FOOD SUPPLY IS DIMINISHING

Has No Money—Even Storm Troopers Ravage Country for Food.

UPRISING UNLIKELY.

By PIERRE VAN PAASSEN
[Central Press Canadian Writer]

ALTSTETTEN, July 24. — Food supplies are being seized everywhere by the government in Germany. Production in factories turning out artificial coffee tea, butter and eggs is being speeded up. Coal-tar products such as oil, fats, gruel, etc., are being shipped by the trainloads to the big cities. Importation has come to a standstill. Tickets for bread, for meat, for milk are being printed in the government printing shops. Germany is going on rations, as in war time. Within a few weeks the population will have to line up for its food supply.

The gruesome spectre of hunger menaces the German fatherland. Even the most optimistic predict a catastrophic winter, if no ameliorasion sets, in the meantime. No foreign armies stand at Germany's doors this time. No criminal blockade is about to begin a systematic starvation of German children. No disaster has wiped out the German crops. The Fascist dictatorship, still headed by Herr Adolf Hitler, after knocking down the standard of living to a minimum, after closing thousands of modern kindergartens, popular libraries, evening schools, clinics, social centres, community houses because they were "filthy breeding places of Marxist liberalism," now takes a step ahead and reduces the mass of the people to a starvation level.

There are $3,000,000 marks left in the state bank at his moment of writing, some $2,000,000. Two vessels came into the port of Hamburg this week, the one loaded with lumber from Finland, the other with rubber from the Dutch Indies, both had to leave without unloading. There were not sufficient valuta in all the Hamburg banks combined to pay the bill. Sixteen thousand stevedores and dockworkers stood on the quays waiting for a chance to work, and saw the steamers lift anchor.

Troopers Go Hungry

Bands of discharged and demobilized SA-men are roaming the highways and byways, begging, stealing their way from one town to another. They are not in rebellion. They are hungry. The German press has been ordered to guard silence, silence on the deprivations of these gangs—for the sake of the fatherland's prestige—just as they were not allowed to say a word on the attempted assassination of Hitler and Goering a few weeks ago and only now revealed by the Manchester Guardian's secret correspondent in the reich. When the fuehrer and his lieutenant returned from the cemetery of Schorsheide, bullets whizzed through the windshield of the car preceding them. Four persons were wounded, one killed. The German people know nothing about this incident till this day. All foreign newspapers have been seized the last few weeks upon arrival in the reich. The British ambassador in Berlin must get his London Times and the other English journals through the diplomatic pouch. If papers come by mail they are seized. The consuls and the diplomatic representatives of other countries have the same experience.

Farmers Hard Hit

Meat is 60 per cent. dearer than a year ago. Butter has gone up from 32 cents to 48 cents a pound. Margarine has risen from 12 cents a pound to 26. Danish butter is almost unobtainable. Fruit is 50 per cent. up over last year. Bananas, oranges are hard to get, as well as all other imported fruits. Eggs are 60 per cent. higher. So is milk. Large stores have been laid up by people with money who are in fear of the so-called ersatz-products (artificial substitutes) such as they had to eat during the war. There is great anxiety about the mark. In the rural districts, among the small farmers mute despair reigns.

But there is a mighty upswing in the chemical business and in the armament industry. Krupp in Essen took on 20,000 new hands in June alone. That firm declared a 21 per cent. dividend for the first quartter of 1934. All liquid funds in Germany are spent on the acquisition of raw materials abroad. For the rest business is almost at a standstill. Department stores are deserted. Yet their owners are not allowed to close. Twenty million Germans are indigent, says the Konjunktur Forschung bulletin for June. That's one-third of the population of the reich.

Actresses Get Cars

But Herr Gering's new residence of 30 rooms is nearly completed. The furniture has been ordered in Sweden—rustic, old Scandinavian style. Fourteen actresses were surprised with a handsome Mercedes limousine by the generous general during the last few months. Hitler has issued a decree saying that the drinking orgies of his staff officers, which cost 20,000 marks a week in Berlin alone, must stop—after 17 months. "I want men in charge, not ridiculous monkeys" he says.

The great German people are a martyred people. They are also a long-suffering people. Respect for authority and civic discipline is deeply rooted in the population.

Such is, in the rough, the situation after 17 months of he Nazi regime. As to the political situation, it is more uncertain than ever. Combined, the two make life extremely difficult in Germany. People dare not talk openly of public affairs. Even at home a man is not safe. There are shoppers and spies everywhere. Punishment for listening in to a foreign news broadcast—any foreign broadcast—has been doubled, two years's imprisonment. Since the German newspapers do not comment on home affairs, confining themselves to Doctor Goebbels' bulletins and manifestoes, in which millions have no confidence whatever, the German people know far less about events in their own country than a man in some distant nook of North America who reads a newspaper and listens to the radio.

No Uprising Likely

Yet there is little likelihood of an uprising. The repressional apparatus is so perfect that any demonstration would turn into a massacre. At this more than 900 of the demobilized storm troop districts have refused to give up their arms. Or rather they have not refused, they have cached them. Systematic searches for hidden arms depots are going on in many cities. They are carried out by Herr Goering's black police. So far, I am reliably informed, only 20 machine guns have been found. Five hundred and fifty are still missing and many thousands of rifles, plus 3,000,000 revolvers.

Of course, the tourist notices very little. To him everything appears normal, a few patrols here and there in the streets, a sentinel before this door, before that door, he sees very little. But no tourists go into the popular quarters, nor are the Germans so foolish as to talk to you unless they know you. With the masses conversation in any language but German is out of the question. Germans speaking English usually belong to the upper classes. They and hotel keepers, restaurateurs, editors who are afraid that any criticism of the government may become known, repeat the official assurances that everything "wird bald recht kommen" (will soon be all right). Their testimony is positively worthless in so far the serious inquirer is concerned.

Journalists Murdered

When you see two black police sentinels standing in front of a villa in the suburbs of Munich and you are told: "This is the house of a high official of the reichswehr" you know that it is a lie if you are acquainted in Munich and that the house is in fact occupied by the mother and sister of Captain Roehm and that nobody is allowed to approach. When you haven't known Dr. Carl Beck, the director of foreign students' hostels in Munich, personally you may believe the official communique that he was executed for being in league with subversive elements abroad, but you know that those subversive elements abroad were the Y.M.C.A. and the Federation of Churches of Christ in America. When they say to you Dr. Erich Klausener, the leader of the Catholic Action, committed suicide and the vatican denies this bitterly, you know the vatican is right. For when the relatives of this quiet, distinguished man whom I interviewed in 1932, came to claim his body they were told it had been cremated. Heaping insult on injury! But now there is no more chance to determine how he died.

"How are your friends in Munich" I asked a Swiss newspaperman.

"Karstner has disappeared. Ossiebaum was found in a ditch, his body riddled with bullets. Krause was fished up from the Wiesse with his hands tied around his neck. Muentzer has not been seen for two weeks."

"And the others?"

"The others dare not speak to each other. They pass one another in the streets without greeting!" he said.

PRINTING

BUSINESS houses lining up for Fall activity are ordering all their job printing from us. We have a strong reputation to back us up when we say—we can give service at lower cost!

PETERBOROUGH EXAMINER

Announcing
New "year-ahead"
STUDEBAKERS

WITH BENDIX POWER BRAKES ON ALL MODELS "YEAR AHEAD" SKYWAY STYLE. "YEAR-AHEAD" SPEEDWAY PERFORMANCE. "YEAR-AHEAD" LOUNGE INTERIORS AT EVEN LOWER PRICES

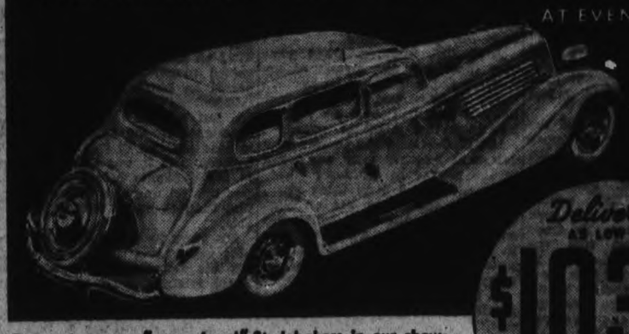

Delivered AS LOW AS **$1039** INCLUDING TAXES AND COMPLETE EQUIPMENT

FREIGHT ONLY FROM WALKERVILLE TO GO MILES

● See these new "year-ahead" Studebakers in our showrooms today. Take one out for a trial drive. Compare its style, compare its performance, compare its comfort. Above all, compare its dollar-for-dollar value! See, to your own satisfaction, how unqualifiedly this new "year-ahead" Studebaker shows up the best that the rest of the industry can offer. You'll be a year ahead and money ahead with a new Studebaker.

CHARLES H. ELLIOTT
253 Hunter Street, W., at Bethune Phone 1260

MADE IN CANADA BY CANADIAN WORKMEN FOR 20 YEARS

CLERK'S NOTICE OF FIRST POSTING OF VOTERS' LISTS.

VOTERS' LISTS, 1934.
MUNICIPALITY OF DOURO, COUNTY OF PETERBOROUGH.

NOTICE IS HEREBY GIVEN, That I have complied with Section 7 of the Voters' List Act, and that I have posted up at my Office at Douro, on the 25th Day of July, 1934, the List of all Persons entitled to Vote in the said Municipality at Municipal Elections, and that such List remains there for inspection.

And I hereby call upon all Voters to take immediate proceedings to have any errors or omissions corrected according to law, the Last Day for Appeal being the 14th Day of August, 1934.

DATED at Douro, this 25th Day of July, 1934.

J. J. COUGHLIN,
Clerk of Douro Township.
R.R. No. 9, Peterborough.
1d-20-6337

CANADIAN NATIONAL RAILWAYS TIME-TABLE.

(Corrected to June 24th).

8.35 a.m.—For Lindsay, Orillia, Midland, Toronto, Hamilton, Buffalo, London, Windsor, and Detroit.

12.01 Noon—For Port Hope, Oshawa Toronto, Hamilton, Buffalo, Philadelphia, and New York. Connects at Port Hope with the Maple Leaf Ltd. for London, Windsor, Detroit Port Huron, Flint, and Chicago. Makes connection East-bound for Cobourg, Belleville, Kingston Brockville, Montreal.

1.00 p.m.—For Lakefield.

5.13 p.m.—For Lindsay, Toronto and connects at Toronto with International Ltd. for London, Port Huron, and Chicago, also with the Continental Ltd. for Winnipeg Edmonton, and Vancouver; with the North Bay, Timmins, Rouyn and Cochrane train and with the 11.45 p.m. train for Hamilton London, Windsor, and Detroit.

8.30 p.m.—For Lindsay, Omemee, Peterboro, Stirling, Belleville, Kingston Brockville, Cornwall, Montreal and the Maritime Provinces.

Daily—

1.30 a.m.—Fast Train from the C.P.R. Depot for Ottawa, and makes connection at Ottawa for Montreal All Trains operate on Eastern Standard Time, and Daily except Sunday from Canadian National Railway Depot, Charlotte and Bethune Streets.

CANADIAN PACIFIC RAILWAY
(Effective Sunday, April 29)
(Going East—

4.55 p.m.—Trading River, Norwood Havelock. Daily except Sunday.

7.40 p.m.—From Toronto. Daily except Sunday.

11.50 a.m.—Havelock, Tweed, Smith's Falls, Ottawa, Montreal, Quebec Boston, and New York. Daily except Sunday.

12.10 a.m.—Sunday only to Havelock

1.50 a.m.—Havelock, Tweed, Kingston, Perth, Ottawa, Smith's Falls Montreal, St. John, Boston, and New York daily.

Going West—

4.50 a.m.—Toronto, Guelph, Goderich, Hamilton, Galt, Woodstock St. Thomas, London, Chatham Detroit, Chicago, and New York daily.

7.30 a.m.—Toronto, Hamilton, Brantford, Buffalo, New York, Galt Woodstock, London, Chatham, Detroit, and Intermediate points. Daily except Sunday.

9.35 a.m.—To Lindsay and Bobcaygeon.

2.50 p.m.—Toronto, Hamilton, Buffalo, Rochester, Boston, Woodstock, London, Windsor, Detroit Chicago, and Intermediate points between Peterborough and Toronto Makes connections with the Trans-Canada Limited for Winnipeg and Vancouver. Daily except Sunday.

5.45 p.m.—Sunday only for Toronto and points West.

RELIABLE PRINTING
no order too small

x Help Wanted—Male or Female

WANTED — EXPERIENCED FINISHers, Operators, and Blockers. Apply Barries Ltd. 2d-20-3822X

NOTICE TO CREDITORS.

IN THE MATTER OF THE BANKRUPTCY OF FRANK McPHADEN AND MARY BROOKS McPHADEN, Both of the Township of Chandos, in the County of Peterborough, in the Province of Ontario, carrying on Business in the said Township at Loon Lake, under the name of "LOON LAKE LUMBER COMPANY," DEBTORS.

NOTICE IS HEREBY GIVEN, That FRANK McPHADEN and MARY BROOKS McPHADEN, trading as "LOON LAKE LUMBER COMPANY," of Loon Lake, Ontario, made an Assignment on the 19th Day of July, 1934; and that the First Meeting of Creditors will be held on the 7th Day of August, 1934, at the Hour of 3.00 o'clock in the Afternoon (STANDARD TIME), at Peterborough, Ontario, in the Office of George J. Sherry, Esquire, Official Receiver, Court House, to vote thereat, Proofs of Claims and Proxies must be filed with me prior thereto.

Those having Claims against the Estate must file the same with the Custodian or the Trustee when appointed before distribution is made, otherwise the proceeds of the Estate will be distributed among the parties entitled thereto, without regard to such Claims.

DATED at Toronto, this 23rd Day of July, 1934.

N. L. MARTIN, C.A.,
Custodian.
73 King Street West,
Toronto, Ont.
1d-20-6338

NOTICE.

VOTERS' LISTS, 1934.
MUNICIPALITY OF TOWNSHIP OF OTONABEE, COUNTY OF PETERBOROUGH.

NOTICE IS HEREBY GIVEN, That I have complied with Section 7 of the Voters' Lists Act, and that I have posted up at my office at Keene, on the Twentieth Day of July, 1934, the List of all Persons entitled to Vote in the said Municipality at Municipal Elections, and that such List remains there for inspection.

And I hereby call upon all Voters to take immediate proceedings to have any errors or omissions corrected according to law, the Last Day for Appeal being the Eleventh Day of August, 1934.

DATED at Keene, this 23rd Day of July, 1934.

JOHN J. MOORE,
Clerk of Township of Otonabee.
1d-20-6336

BARRISTERS AND SOLICITORS.

GORDON & ELLIOTT — Barristers, Solicitors, Notaries, Patents and Trade Marks. Money to Loan. Telephone 2300. Hon. G. Perry Gordon, K.C., Alexander L. Elliot.—Toronto Office: 410 Saturday Night Building, 73 Richmond Street West, Telephone Number Elgin 6881.

HALL & CARLEY — Barristers, Solicitors, Notaries, corner Hunter and Water Streets (over Canadian Bank of Commerce), Peterborough, Ontario. Telephones: Office No. 68, R. R. Hall, K.C., residence No. 473, T. J. Carley, LL.B., residence No. 3036.

PECK, KERR & McELDERRY — Barristers, Solicitors, and Notaries. Office: 415 Water Street, Peterborough. Telephone 1950. E. A. Peck, M.P., F. D. Kerr, K.C., V. J. McElderry, K.C.

DAVIS-THOMPSON COMPANY
Insurance and General Agency
433 GEORGE STREET - PHONE 40

THE TORONTO SAVINGS & LOAN CO.
ESTABLISHED 1885

3% ON DEPOSITS

Interest paid or added half yearly, 30 June and 31 December, in each year. Every facility is afforded to Depositors both in depositing and withdrawing their money.

For sums of $100 and upwards this company's debentures afford a safe and profitable investment. Further information in regard to which will be gladly furnished upon request.

SAFETY DEPOSIT BOXES FOR RENT.

W. G. MORROW,
Managing Director.

Office Hours:
9 a.m. to 4 p.m. Open Saturday's until 5 p.m.

SCOTT'S SCRAPBOOK - - By R. J. Scott

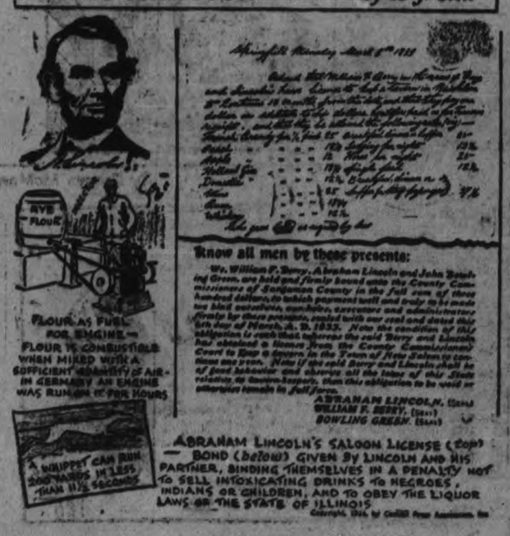

ABRAHAM LINCOLN'S SALOON LICENSE (Top) — BOND (Below) GIVEN BY LINCOLN AND HIS PARTNER, BINDING THEMSELVES IN A PENALTY NOT TO SELL INTOXICATING DRINKS TO NEGROES, INDIANS OR CHILDREN, AND TO OBEY THE LIQUOR LAWS OF THE STATE OF ILLINOIS

ADJOURN INQUIRY TO CALL EXPERT ON DYNAMITING

(Continued from Page 1)

feet apart, had been drilled to a depth of four feet, and were about an inch and a half in diameter. "Springing" meant the enlarging of these holes by light explosions of dynamite to enable the drillers to extend their work to a further depth. Mr. Tait was assisted by F. T. Flynn, a youth who in the camp phraseology was acting "powder monkey." He was seriously injured and is still in St. Joseph's Hospital.

Mr. Tait's practice from the time he had started as a powder man on May 11 was to attach a fuse and percussion cap to half a piece of dynamite, drop it in the hole which was to be "sprung", then tamp sand around the dynamite to give it weight or purchase in the resulting explosion.

Leo McAuliffe of Peterborough, who was "mucking" on the afternoon of the accident, amplified Mr. Stewart's evidence, and the composite story indicated what had occurred. The pieces of fuse used in "springing" were about a foot and a half long, and would burn probably three minutes before reaching the percussion cap.

Mr. Tait apparently lighted the fuse on the first charge, dropped the dynamite and fuse into the hole, quickly tamped it, then lighted the second charge, gave the signal to the other men nearby warning them that an explosion was about to take place. He dropped the second charge into the hole that had been drilled for it, and then started to tamp in some sand this charge exploded in his face as he bent over the hole. He managed to get up, and staggered about fifteen or twenty feet away, when he collapsed unconcious and mortally hurt. Nearly a minute later the first charge went off.

Short Fuse Saved Time.

Mr. Kerr asked Mr. Stewart why a longer fuse was not used in this work.

Mr. Stewart replied that he understood the powder men preferred the short fuse because it saved time.

Mr. Kerr—If a fuse five and a half feet had been used, the accident might have been avoided?

Mr. Stewart—It might have.

Witness said he didn't think there was any consideration of economy in using a fuse only eighteen inches long.

Mr. Stewart explained that when a powder man was required for the road work application was made to the Provincial Department of Northern Development who sent men experienced in the handling of explosives.

"The method of handling the dynamite was left to the powder man. He had more experience in that than I had. I had seen Mr. Tait preparing for other explosions, and his method was the general practice I had seen. He was hired as an experienced man, and he told me that he had been handling dynamite for several years.

To Mr. Kerr's question as to whether a different practice might be recommended in the interest of safety, Mr. Stewart said he might suggest longer fuse and the discharging of the caps by electricity.

Witness said he could not explain what had caused the premature explosion.

"My theory is, and it may be entirely wrong, that when Mr. Tait dropped the second charge into its hole the burning end of the fuse might have set off the dynamite when he started to tamp in the sand."

Mr. Stewart added that there was also the possibility of a defect in the fuse. He had heard powder men say that sometimes there were spaces in the fuse where there was no powder, that the fire jumped such a gap, causing an explosion sooner than would be anticipated according to the length of fuse. A defect of that kind could not be detected from the exterior of the fuse, Mr. Stewarts said.

J. R. Hill, juryman, asked whether there was any system of inspecting the fuse at the camp.

Mr. Stewart said he did not know of any, and could not suggest how inspection might be made.

Mr. Kerr—Could the powder man determine whether there was a gap in the powder in the fuse?

Mr. Stewart—I don't think so.

Witness said there was an electric battery in the camp which was used when five or six holes were to be blasted. The fuse was resorted to for blowing individual holes.

C. S. Tanner, juryman—Is a dynamite man required to have any certificate or papers from the Department?

Mr. Stewart—I don't think so.

Rendered First Aid.

H. T. Armstrong, Lakefield, clerk of the camp, said his duties included the rendering of first aid. He reached the place of the accident with his medicine kit in about five to seven minutes. He found Mr. Tait to be critically injured. Both hands were badly shattered, the face burned by the flaming powder, and the tamping stick which Tait had been using was imbedded five or six inches in his body about an inch above the collar bone.

"I dressed his hands, packed the chest wound, and did all I could to relieve him until the ambulance came. He did not speak, but was still breathing heavily when he was removed in the ambulance."

Mr. Armstrong said that Tait had begun work at the camp on May 11.

Dr. E. H. Moore of Lakefield described Tait's injuries, stating that the deceased was about fifty years old, and died at the hospital a few minutes after being received there without recovering consciousness.

Other witnesses were Mr. McCarthy; Arthur Jolley of Peterborough, driller; Earl Nicholls, Campbellford, driller; G. W. Clark, Havelock; Archie Keith, Oshawa; Leo McAuliffe; Howard McMaster Havelock, driller; Wm. Donald, Campbellford; Robert Rickard, Hastings, driller.

Most of the camp workmen did not witness the accident. They had started to run toward the "clear." They all said that the explosion occurred sooner than they had expected on hearing the warning.

Provincial Constable Silvester was the last witness. He said he had experience in the use of dynamite in road building in the Yukon. He believed that it was safer to tamp in the dynamite before the fuse was lighted, and also that a longer fuse than 18 inches seemed advisable.

Mr. Kerr in concluding the evening session told the jury he would ask the Department of Northern Development to send an expert in the use of dynamite to give evidence next Monday night, and also that if Pat Flynn was sufficiently recovered he would be called as an eye-witness of the fatality.

Best By Every Test!

ST. LAWRENCE CORN STARCH

Product of the St. Lawrence Starch Co. Limited, Port Credit, Ont.

WOMAN IN RED SAID BETRAYER

(Continued from Page 1)

ment of the reward until after his return from the mid-Pacific.

The "girl in red" and a woman companion were reported by the Chicago police to be held, but the Federal agents denied this.

Other reports mentioned the names of two convicts who might have given the authorities the "tip of death." From them, the reports said, Sergeant Martin Zarkovich of the East Chicago, Ind., police might have received the information that Dillinger could be found at the theatre. In this connection it was regarded as significant that the sergeant and several other East Chicago policemen were on the scene of Dillinger's death.

New Drive On.

The end of Dillinger, Federal authorities said, is but the beginning of a new and highly organized drive to capture other members of the Dillinger mob, especially George (Baby Face) Nelson, also known as Lester Gillis.

Detroit police were reported looking for Nelson on the theory that a motor car that figured in a Detroit holdup was used by him in escaping from Sandusky, O.

While the speculation over the "tip off" was at its height, the morbidly curious had their chance to satisfy their longing for a look at Dillinger's body. From early Sunday night on they turned the Cook County morgue into a lively spot, jamming in to see the man who brought terror to the Middle West.

What they saw was a body, tilted on an angle of 45 degrees in a glass cage. On each big toe was a tab, labelled "Dillinger."

There was so much pushing and shoving among the crowds that Deputy Coroner Jacob M. Schewel had to shout a warning that no more spectators would be permitted to view the body until they behaved.

"We'll behave," they shouted, and another throng marched forward to see JoJhn Dillinger in death.

School Results

Entrance results at Janetville:

Omer Capstick, Edna Banning, Lloyd Heaslip, Mary Jones (hon.), Murray Malcolm, Isabel Marshall, Eileen Sheckleton, Audrey Stinson, Bernice Stinson, Floyd Stinson, and John Walker.

Padua Observatory is to have the largest telescope in Italy.

Weddings

KINGSBURY—SILLS.

COBOURG, July 24.—(Special to The Examiner).—The marriage took place very quietly at St. Peter's Rectory here on Tuesday, of Frederick M. Kingsbury to Miss Martha Eleanor Sills, both formerly of Kingston. Rev. Dr. T. Stonnage Boyle officiated. The young couple were unattended. They will take up residence in Cobourg.

FERGUSON—STAPLES

COBOURG, July 24.—(Special to The Examiner).—A pretty wedding took place at Port Hope, when Gladys Staples, youngest daughter of the late Mr. and Mrs. David Cobourn, Provincial Highway, West, was married to Charles Donald Ferguson, son of John Ferguson and the late Mrs. Ferguson, Port Hope. Rev. Dr. K. H. Palmer officiated. The bride wore a pretty dress of flowered chiffon with white hat and accessories to match. After the ceremony Mr. and Mrs. Ferguson left for a trip to Western points.

RALPH—REYNOLDS

(Examiner Correspondence)

MARMORA, July 24.—A very attractive wedding took place in the church of the Sacred Heart, Marmora at 9 a.m. on Monday. Rev. Father J. J. Keeley uniting in the bonds of Holy Matrimony Kathleen Loretta, eldest daughter of Mr. and Mrs. William Reynolds of Marmora and James Howard, youngest son of Mr. and Mrs. Arthur Ralph of Peterborough.

The altar and sanctuary were exquisitely decorated with choice summer blooms and ferns. The bride who was given in marriage by her father, was prettily gowned in pale pink organdie with blue trimming and wore a white picture hat with accessories to match. She carried a bouquet of English roses and baby's breath. She was attended by her sister Loretta who was attired in pale maize brocade organdie, with hat and accessories matching those of the bride. Frank Clancy of Peterborough performed the duties of best man. Eugene Reynolds and Patrick Bertrand brother and cousin of the bride were altar boys for the Nuptial Mass.

The Kyrie was sung by Mr. Harold Auger as well as three solos.

Miss Mabel McCarthy presided at the organ.

The wedding diner was served at the home of the brides parents and was attended by immediate relatives. The popularity of the bride and groom was evidenced in the goodly number of handsome presents which they received. The groom's gift to the bride was a pearl necklace with tuscan ear drops, to the bridesmaid ear drops and arm band and to the best man a leather bill fold. The bride's gift to the groom was a neat travelling case. Later in the day the happy young couple left on a motor trip, the bride's travelling costume being of maize crepe with matching accessories upon their return, they will take up residence in Peterborough.

Obituary

THOMAS REYNOLDS

(Examiner Correspondence)

JANETVILLE, July 24—A pioneer resident of this community in the person of Mr. Thomas Reynolds passed away at his farm home after a long illness on Friday. The funeral was held at his home on Sunday, July 15 with Rev. H. J. Bell conducting the service at the home and Rev. C. E. Whittaker at the Anglican cemetery near Nestleton.

The late Mr. Reynolds was born and lived the entire 77 years of his life on the farm where he died. He was predeceased some years ago by his parents, two sisters, Letitia and Eliza Jane and two brothers John and Joseph. Surviving him are two sisters, Miss Martha who has continued to live with him since the death of his parents and Mrs. Robt. McKee and one brother, Mr. George Reynolds. Pall bearers at the funeral were Messrs Clarke Williams, Harold Stinson, Oscar McQuade, David Wilson, Edgar Gibson and Elmer Nesbitt.

MRS. F. G. RUNNELS

(Examiner Correspondence)

HASTINGS, July 24.—The funeral of the late Mrs. F. G. Runnels was held on Friday afternoon. Services at the family residence were conducted by Rev. F. W. Newell of Trinity United Church.

The large number present as well as the many and beautiful floral offerings showed the esteem by which deceased was held.

The bearers were the four sons and two nephews. Interment was made in Trent Valley cemetery.

China will have traffic shows.

THE CANADIAN DEPARTMENT STORES LIMITED

HALF DAY Specials

STORE CLOSES AT 12.30 NO C.O.D. PHONE ORDERS

Hemstitched Pillow Cases
Medium weight. Size 42 x 33 inches.
Pair 39c
—Main Floor, C.D.S

Youths' Camp Shoes
Split leather uppers. Composition soles. Sizes 11 to 13½.
Pair 79c
—Main Floor, C.D.S.

Boys' Khaki Blouses
Of cotton broadcloth with draw-string at waist. Sizes 11 to 13½.
Each 39c
—Main Floor, C.D.S.

Boys' Khaki Longs
Cuff bottoms and belt loops. Strong and durable.
Sizes 24 to 26. Pair 39c
Sizes 28 to 34. Pair 59c
—Main Floor, C.D.S

Cotton and Linen Dresses
Cotton piques, voiles and linens, in Summer styles. Assorted pastels and dark shades. Sizes 14 to 44 in lot.
Each 1.19
—2nd Floor, C.D.S

Vests and Panties
Panties have cuff knee, elastic at waist. Fitted style Vests. White and pink. Small and medium sizes only.
Each 25c
—2nd Floor, C.D.S.

Medicine Cabinets
Enamelled white. Size 16¼ x 28 inches. Clear glass mirror. Two inside shelves. Limited quantity. Extra good value.
Each 2.95
—2nd Floor, C.D.S

Glass Sherbets and Plates
Footed Sherbet Glasses, cut in grape design, with Plates to match.
Each 10c
—Basement, C.D.S.

MEN'S AND WOMEN'S
Handkerchiefs
Of plain white cotton, with ¼" hems. Good sizes.
Each 5c
—Main Floor, C.D.S.

HOUSEHOLD
Washing Soda pkg. 5c

CHOICE
Bananas 2 lbs. 15c

IN THE GROCETERIA

COMBINATION SPECIALS
½ LB. BREAKFAST BACON
1 LB. LIVER
All for 24c

½ LB. MACARONI AND CHEESE
¼ LB. JELLIED VEAL
¼ LB. COOKED HAM
All for 29c

BONELESS
Veal Cutlets lb. 17c

EATON'S FAMILY BLEND
TEA lb. 39c

CANADIAN DEPARTMENT STORES LIMITED

Monday's Deaths

(By Canadian Press.)

Sarnia. — William R. Gemmill, 86, who owned the first newspaper published in Sarnia.

Glacier Park, Mont. — The Rt. Rev. William F. Faber, Bishop of the Epscopal Diocese of Montana for 24 years.

London. — Emily Muray Patterson, noted British woman painter.

Stratford, Ont. — Mrs. Valentine Litt, 100, one of the oldest residents of Perth County.

Women's Association Of Omemee Meets

OMEMEE, July 24. — (Examiner Correspondence). — The Women's Association of Trinity United Church met at the home of Mrs. Bushnel on Thursday afternoon. Mrs. Rea presided. Very little business was brought before the meeting. Mrs. Lamb led in prayer. Mrs. Eggleston contributed a reading, and Mrs. Rea recited "Weary Man."

After a contest was enjoyed, refreshments were served by Mesdames Morcombe, Lamb and Connell.

Institute Meeting.

The Women's Institute met at the home of Mrs. Evans on Friday afternoon for their July meeting.

A letter was read from Mrs. Pearen, the district secretary, asking for a grant of $5, so that they might carry on the coaching classes. Miss Mary Weir is high girl in this district and will be granted a two weeks' course at Guelph.

Mrs. Rea gave the report of the district annual which was held at Lindsay recently.

Mrs. A. McConnell gave a reading.

The meeting closed and ice cream and cake was served by the hostess.

Wave Lengths

Station	Metres	Kilocycles
CRCT Toronto	313	960
CKCL Toronto	517	580
CKNC Toronto	291	1030
CKLW Windsor	555.6	540
CFCF Montreal	291	600
CROC Ottawa	...	880
CFRB Toronto	434	690
CKAC Montreal	411	730
CHNC Toronto	357	840
CKCO Ottawa	...	1010
KDKA Pittsburg	306	980
KMOX St Louis	275	1090
WABC New York	349	860
WTIC Hartford	282.5	1060
WGR Buffalo	545	550
WBBM Chicago	389	770
WBEN Buffalo	333	900
WEAF New York	454	660
WGY Schenectady	379	790
WKBW Buffalo	302	1480
WJZ New York	394	760
WJR Detroit	400	750
WLW Cincinnati	428	700
WMAQ Chicago	447	670
WTAM Cleveland	280	1070

Because of the prolonged drought exports of cereals and beans from Rumania have been prohibited by royal decree.

SAFETY SPEED COMFORT SERVICE

CANADIAN NATIONAL RAILWAYS

Increased use of Railways Means Greater Prosperity for all.

During 1933, the Canadian National Railway System, with its 23,750 miles of track and 4,954 stations or depots (386 of which are in the United States), carried 31,000,000 tons of freight and 9,434,000 passengers. Of the freight, 5,000,000 tons consisted of grain. It paid 76,000 employees $95,000,000 in wages.

These figures clearly demonstrate the important public service rendered by this system—service which continues all the year round under all conditions. In many cases the C.N.R. was the only agency available for its performance, and of course much of the service was of an indispensable nature.

The fidelity of the service provided and its importance are sufficient reasons for Canadians giving the C.N.R. all the patronage possible. There are, however, other inducements, not the least of which is the fact that the welfare of railways is so indissolubly bound up with the prosperity of the country that in using them the whole community is being helped to better times.

The C.N.R. is equipped to provide the maximum in comfort, safety and efficiency. You should use it for all transportation purposes. The present season of the year provides many tempting opportunities for using C.N.R. facilities.

Railways provide special summer fares and excursions. You should enquire about them.

CANADIAN NATIONAL

TUESDAY'S RADIO PROGRAMS

KEY TO CLASSIFICATION:

1—Dance. 2—Concert. 3—News. 4—Vocal. 5—Sport. 6—Comedy. 7—Drama. 8—Band. 9—Symphony. 10—Variety. 11—Instru Trio. 12—Speaker. 13—Organ. 14—Children. 15—Miscellan.

(DAYLIGHT SAVING TIME)

5.15 P.M.
15—WABC—The Playboys.

5.30 P.M.
14—CRCT—The Tattered Man.
4—WJZ—Singing Lady.

5.45 P.M.
3—CRCT—Barron's Sport Column.
14—WEAF—Nursery Rhymes.
14—WJZ—Orphan Annie.
1—CFRB—Blue Ridge Mountaineers.

6.00 P.M.
4—WJZ—Dorothy Page.
4—CFRB—Charles Carlile.

6.15 P.M.
10—WABC—Bobby Benson and Sunny Jim.
1—WJZ—Ramon Ramos' Tango Orch.

6.30 P.M.
4—WEAF—Mid-week Hymn Sing.
1—WABC—Sam Robbins' Orch.
12—WJZ—Stamp Club.
11—CFRB—Jim Hunter.

6.45 P.M.
6-1-WEAF—Mary Small and Orch.
3—CRCT—Lowell Thomas.
5—WABC—Joe Williams' Sport Column.

7.00 P.M.
5—WEAF—Baseball Resume.
12—CRCT—Investors' Bulletin.
4—CFRB—Pats Waller's Club.
4—WJZ—Grace Hayes.

7.15 P.M.
4—WJZ—Tintype Tenor.
6—WEAF—Gene and Glen.
6—CFRB—House by the Road.

7.30 P.M.
12—CFRB—Mining Broadcaster.
3-10-CRCT—News and Beautiful Lady.
4—WABC—Silvia Froos.

7.45 P.M.
6—CRCT—Frank Buck.
3—WABC—Boake Carter.
1—CFRB—Luigi Romanelli's Orch.
15—WBEN—The Goldbergs.
14—WJZ—Frank Buck's Adventures.

8.00 P.M.
1—CRCT—Frank Cole's Orch.
4-1-WEAF—Phil Duey and Leo Reisman's Orch.
15—WABC—Lavender and Old Lace.
7—WJZ—Crime Clues.

8.30 P.M.
1—WJZ—Goldman's Band.
10—CFRB—Hollywood Show.
1—WEAF—Wayne King's Orch.

9.00 P.M.
10—WJZ—Musical Memories.
1—CRCT—Fuller's Orch.
1—WEAF—Bernie's Orch.
15—CFRB—George Clivot.

9.30 P.M.
15—CFRB—Los Pamperos.
15—CRCT—Edgar Stone.
9—WJZ—Symphony Orch.
10—WEAF—Sooneyland Sketches.
1—WABC—Richard Himber's Orch.

10.00 P.M.
1—CRCM—Mahina Serenaders.
10—CRCT—Palmolive Beauty Theatre.
11—CFRB—Frey and Bragotti.

10.30 P.M.
11—CFRB—Melodic Strings.
1—WJZ—Tim Ryan's Rendezvous.

11.00 P.M.
3—CRCT—News.
1—WJZ—Jack Berger's Orch.
7—WEAF—Dramatic Sketch.

11.15 P.M.
1—CFRB—Luigi Romanelli's Orch.
4—WJZ—Robert Royce.
10—CRCT—Marching Along.
1—WEAF—Emil Coleman's Orch.

11.30 P.M.
1—WJZ—Rudy Vallee's Orch.
3-1-CRCT—News and Sammy Kay's Orch. (CBC).
1—WEAF—Carl Hoff's Orch.

12.00 MIDNIGHT.
2—WEAF—Radio News.
1—WJZ—Buddie Rogers.
1—WABC—Harry Sosnik's Orch.

WEDNESDAY'S RADIO PROGRAMS

12.00 NOON.
4—CRCT—Al and Lee Reiser.
4—WABC—Betty Barthell.

12.30 P.M.
1—CFRB—Al Kavelin's Orch.
4—CRCT—Vic and Sade.
4—WEAF—Merry Madcaps.

2.00 P.M.
11—CFRB—Melody Parade.
15—CRCT—Two Seats In Balcony.

3.00 P.M.
15—WEAF—Dreams Come True.
11—CFRB—La Forge Musicale.

4.00 P.M.
1—WJZ—Betty and Bob.
15—CFRB—On Village Green.
10—CRCT—Pop Concert.

4.45 P.M.
11—CFRB—The Instrumentalists.
14—WEAF—Lady Next Door.
9—WJZ—Chicago Symphony Orch.

5.00 P.M.
4-1-CFRB—Jack Brooks and Orch.
1—WEAF—Ted Black's Orch.

5.15 P.M.
1—CFRB—Twilight Melodies.

5.30 P.M.
4—WJZ—Singing Lady.
14—WEAF—Old Jim Bridger.

5.45 P.M.
14—WJZ—Orphan Annie.
4—CRCT—Alfred Ransom, tenor.
4—WABC—Jack Armstrong.

6.00 P.M.
1—CFRB—Mischa Raginsky's Orch.
1—WEAF—Al Pearse and His Gang.
12—WJZ—Education in News.

6.15 P.M.
4—WJZ—Yascha Davidoff, basso.
4—WJZ—Igor Gorin.
10—CFRB—Broadway Vanities.

6.45 P.M.
5—CRCT—Babe Ruth.
7—WLW—Monkey Hollow, comedy.

9.00 P.M.
10—CRCT—Harmony Highway.
9—CFRB—Detroit Symphony Orch.
4—WABC—Nino Martini.
10—WEAF—Town Hall To-night.
1—WJZ—Goldman's Band.

9.30 P.M.
10—CRCT—Soliloquy.
10—WJZ—The Love Story Program.

10.00 P.M.
1—WEAF—Guy Lombardo's Orch.
1—CRCT—George Olsen's Orch.
15—CFRB—Salute.
15—WABC—Broadcast From Byrd.

10.30 P.M.
1—CFRB—California Melodies.
10—CRCT—Concert Recital.
1—WJZ—Harry Richman.

11.00 P.M.
11—WJZ—Picken Sisters.
3—CRCT—News.
4—WABC—Nick Lucas.
1—WEAF—Harry Meyer's Orch.

11.15 P.M.
1—CFRB—Little Jack Little's Orch.
1—CFRB—Intermezzo.
4—CRCT—Ethel Greig and Al Smith.
4—WJZ—Robert Royce.

11.30 P.M.
10—WEAF—Radio Forum.
1—WJZ—Don Bestor's Orch.
3-1-CRCT—News and McLean's Orch.

12.00 MIDNIGHT.
1—WABC—Red Nicholls' Orch.
1—WEAF—Eddie Duchin's Orch.

MEHARRY MURDER PROVES BAFFLING TO POLICE

The Peterborough Examiner

HOME EDITION

VOL. LXXIII., No. 20 — PETERBOROUGH, WEDNESDAY, JULY 25, 1934 — PROBS.— North to nor'h-west winds; mostly fair; cooler to-night and Thursday. — PRICE THREE CENTS

DOLLFUSS SLAIN IN NAZI PUTSCH

Relief Problem Discussed by Mayors

Whole Cabinet Held Prisoners In Chancellory

Death Threatened Captive Ministers If Attack Made, As Regular Austrian Army And Home Guard Surround Chancellory—10 Slain In Street Fighting And Retaking Of Government Radio Station.

ANTON RINTELN HAILED NEW CHANCELLOR DETAILS CEASE, WIRES TO LONDON, PARIS CUT

LONDON, July 25.—(AP)—An Exchange Telegraph agency dispatch from Praha today said it was officially announced at 7:45 p.m. at the Austrian legation that Chancellor Dollfuss of Austria was dead.

At the end of four hours of mad excitement, Vienna civilians at the chancellery cried

"Dollfuss is dead!"

They had just left the building into which a group of Nazis had smashed and from which a police commissioner had been shot and seriously wounded in a struggle. There was no way of getting into the Chancellor to confirm or disprove the report.

(Telephone communication between Vienna and the outside world was broken off shortly after the ultimatum deadline calling for release of Dollfuss).

At least six men (reports received in London said 10) were reported killed in the street fighting which immediately flared up in Vienna and at other points in Austria.

At Klagenfurst, early reports said that President Miklas had been taken into custody by federal soldiers, but subsequent developments made it appear likely that the soldiers had been acting as a guard.

Serious Outlook

The reaction in other European capitals was a definite shock.

In Paris, official circles said that France had looked upon Dollfuss as the best possible government leader to preserve peace in Eastern Europe. Since France has allied herself with Austria under the Dollfuss government, fear was expressed that his overthrow, if true might create international complications.

Chancellor Captured.

(By Wade Werner—A.P. Foreign Staff).

VIENNA, July 25 (A.P.).—Chancellor Engelbert Dollfuss, the little dictator, who ruled Austria for two years, was reported by a police commissioner to-day to have been shot and seriously wounded in the course of a Nazi "putsch" to capture the government of Austria. The police officer said Dollfuss has resigned.

Dollfuss was imprisoned in the Federal Chancellery by the Nazis. The Police Commissioner said he was wounded in fighting which went on inside the building.

The loyal Fascist Heimwehr and Federal troops poured into the Ballhausplatz—the great square in front of the Chancellery—as conflicting reports circulated throughout the city.

The battling Prince Ernest Von Starhemberg, head of the Heimwehr and Vice-Chancellor of Austria, escaped from the Nazi captors and immediately organized his own counteraction. A diplomat in touch with him declared the Prince had sent an ultimatum to the Nazi leaders of the troops, declaring that Dollfuss and the other Cabinet Ministers held captive must be released at once or the army would attack the Chancellery.

In the four hours from the time the "putsch" was launched, Vienna had experienced one half-hour of machine-gun fighting and several pistol affrays.

Dollfuss' Capture

One of the most widely accepted stories of how the Nazis captured Dollfuss was as follows: He, with Emil Fey, Minister of Public Security and Minister Karwinsky, were captured by the Nazis disguised as Heimwehr and army officers who forced their way into the chancellor's office.

Previously, 300 similarly disguis-

(Please turn to Page 5)

Today-

Short News Items Received By Examiner Over Direct C. P. Wire.

LONDON — Two Canadian judges sat on the bench in the Divisional court of the King's bench today along with Lord Chief Justice Hewart and Mr. Justices Avery and Swift.

The Canadians—Mr. Justice J. M. McElroy and Mr. Justice A. C. Kingstone, of Toronto—listened closely to argument in an intricate taxing dispute. They was over here on holiday.

--:--

SAULT STE. MARIE — Four new bush fires were reported today making total since last Thursday 47. All were reported under control. Three of the four were caused by lightning. The cause of the fourth has not been determined.

The weather continues warm and dry. Rain yesterday was not enough to more than sprinkle the ground. Fire hasard is high and crops are suffering from lack of rain.

--:--

GIBRALTAR—A group of 80 Canadian teachers and students of the National Education Council of Canada arrived here today on a tour of Europe and to attend the Oberammergau Passion play. The group is headed by Major Fred J. Ney.

--:--

TORONTO—Returning from a sail to Cobourg with five passengers aboard, the 35-foot sailing yacht Sieda ran aground on a sandbar east of the Eastern channel here. Two membersof the crew rowed ashore and three others were taken off by patrol boats.

--:--

BELLEVILLE — H. W. Osborne of Cleveland, O., pleaded guilty to a criminal negligence charge in connection with an accident near Marysville on Sunday when Mrs. Ethel Bate and Mrs. J. Tynn, of Trenton, were injured, and was given a suspended sentence, the accused also paying all bills and damage and the costs of the court.

--:--

NORTH BAY.—At least 300 Canadian Mayors will attend the Dominion convention of the Union of Canadian Municipalities in North Bay next July, Mayor Bullbrook said to-day on his return from Quebec, where he was elected president of the organization.

--:--

MONTREAL— After two alleged confessions had been read in court, at the preliminary hearing, stating that Nicola Sarao had been killed for $3,500 insurance, four persons, charged with murder, were to-day remanded until Aug. 1 for voluntary statement.

The four accused are: Mrs. Tomasina Sarao, widow of the dead man, her mother, Mrs. Vlonanina Teolis, Leoni Cagliari, and Angelo Donofrio.

Sarao's body was found June 30 in a lonely spot near a race track with the skull crushed and several wounds on the body.

--:--

LITTLE AMERICA— The tractor party which attempted to force its way through Antarctic storms to Rear Admiral Richard E. Byrd's advance camp, returned safely to Little America to-day.

The machine rolled into camp last night after having travelled 186 miles to surpass all records for a winter journey in the South Polar region.

--:--

MAYWOOD, IND. — Hopeful of avoiding crowds of curious spectators the family of John Dillinger decided to-day to hold the funeral this afternoon. It had been announced last night that the services for the notorious criminal would be held at 10 a.m. to-morrow.

--:--

TORONTO—Legislation permitting cemeteries to sell off unused portions of all lots which have not received proper care for five years, after 10 years have elapsed since the last interment, was advocated to-day by A. W. Gibson, Galt, president of the Ontario Cemetery Superintendent's Association, in his address to the 51st annual convention of the organization. At present the law requires that 20 years must elapse.

Jamieson Retires, Head Age Pensions

TORONTO, July 25 (C.P.). — Hon. Dr. David Jamieson, chairman of the Mothers' Allowance Commission and the Ontario Old-Age Pensions Commission, has resigned, he announced to-day. Having reached retirement age, he offered his resignation from both commissions. He received a salary of $6,000 as chairman of the Pensions Board, but no salary for his work with the Mothers' Allowance Commission. He is 78 years of age, and was a member of the Ontario Government for South-East Grey. Prior to the 1926 election he was minister without portfolio in the Ferguson Cabinet, but was defeated at the election He was Speaker of the House at one time.

Your Evening Smile

SMART ANSWER

"When the Queen of Sheba came and laid jewels and fine raiment before Solomon, what did he say?"

"How much do you want for the lot?" suggested a boy.

POLICE SEEKING YOUNG COUPLES FOR QUESTIONING

Robert Meharry Case Proving Most Baffling to Police Authorities.

POST MORTEM HELD.

Believe Man Was Mortally Injured Before Midnight on Monday.

Solution of the mystery connected with the violent death of Robert Meharry, 66-year-old widower whose lifeless body was found on a deserted avenue at the western limits of the city early Tuesday morning is still being sought by city police.

The case which has all the earmarksof murder is providing a baffling problem for the authorities. Chief Newhall, in charge of investigations is understood to be working on the theory that Meharry became involved in a fight with someone who thought he was being watched. The locality is a favorite spot with courting couples.

Two Couples Sought

Such theory is supported in view of information which has been volunteered to police by an observer who is reported on reliable authority to have furnished a good description of two couples who were seen walking in the vicinity of the spot at which the dead body of Meharry was subsequently found at nine thirty o'clock on Monday evening.

While the Chief would neither deny nor confirm the report, it is learned by The Examiner that P. McFadden, former Peterborough resident, now residing at Toronto, who is here on a visit, noticed a man lying back of the clump of bushes adjacent to the spot where

(Continued on Page Five.)

MONDAY AUG. 6 CIVIC HOLIDAY

Stenographer to District Officer of Health Given Month's Salary.

INSURE NEW PROPERTY.

Monday, August 6 was designated as Civic Holiday by the council last night. Ald. Macdonald's motion, seconded by Ald. McIntyre, carried the further decision that hereafter the August holiday shall be the first Monday in the month.

In dispensing with the District Officers of Health, the Hepburn government has relieved the city of the cost of maintaining the office, including the salary of a stenographer whose duties terminated here last week. The council gave the stenographer a month's salary to August 31. Her remuneration by the year was $702.

City Engineer Parsons and Alderman Stocker, as chairman of the Board of Health were authorized to attend the convention of the Sanitary Engineers' Association in Toronto.

With an enlargement of their estate by the acquisition of property for unpaid taxes, the council instructed Ald. Holland to see that a tenement of three houses on Louis street is insured for $2,500.

94 Degrees In Shade Hottest Day Of Year

Whew!

The thermometer had soared to 94 degrees at 2 o'clock this afternoon to establish the heat record for the present summer. It was considered probable by Walter Peters that it would climb a point or two higher by mid-afternoon.

Previous high record for the summer was established on June 4, when the mercury hit the 93 degree mark. The minimum overnight was 58 degrees.

Land of Plenty

NEW YORK, July 25.—(C.P.) A special mixture of nuts and kernels of corn will be placed on sale in all city parks, so the birds and squirrels will have enough to eat, W. Earle Andrews, general superintendent of the Park Department, announced to-day

The Department was sharply criticized several months ago when it banedn sale of peanuts in the shell in all parks, because of the unsightly litter.

OUTLAW'S LAST HOURS RELATED BY "GIRL IN RED"

Admits Dillinger Played Cards at Her House With Divorcee on Fatal Night

VICTIM SUGGESTED SHOW.

Knew Desperado as Jimmy Lawrence, Chicago Board Trade Employee.

CHICAGO, July 25 (A.P.).—From the "girl in red" police learned today more about how John Dillinger walked into the trap that ended with death his career of crime.

The "girl in red," one of the two women who were with the Indiana outlaw just before he was killed by Federal bullets, was Mrs. Anna Sage, 42, brown-haired and brown-eyed.

Police arrested her last night at her home just around the corner from the Biograph Theatre, out of which Dillinger walked unsuspectingly Sunday night to his death.

Mrs. Sage told police she knew John Dillinger as "Jim Lawrence," and that he posed as an employee of the Chicago Board of Trade.

From the "girl in red," after long questioning by th police came the story of the last woman Dillinger associated with, named by Mrs. Sage as Mrs. Roy Keele, 26-year-old divorced wife of a Gary, Ind., policeman—of how Dillinger spent his time just prior to the fatal shooting, and of how he said he went to New York recently "on a business trip."

He was also reported to have witnessed a Chicago baseball game.

A Secret.

But it was not learned whether Mrs. Sage or Mrs. Keele furnished the information with which Dillinger was trapped.

Secrecy the government agents threw around the affair still persisted, and it could not be learned whether either woman will make any claim to the $15,000 rewards that hung over the public enemy's head.

Mrs. Sage admitted, the police said, that Dillinger had been in her apartment "three or four evenings," but denied reports, previously circulated, that he had roomed there. She said she was well acquainted with Sergeant Martin Zarkovich of the East Chicago force, who has been credited in some reports as the man who trailed Dillinger down.

The "girl in red" told Captain John Stege that Dillinger came to

(Turn to page 6).

The Weather

TORONTO, July 25 (C.P.). — Synopsis: Some local thundershowers have occurred in Ontario, where it has been warm, but the weather has been fair and comparatively cool in the Maritimes and throughout the Western Provinces. Pressure is high over Western Canada and off the Atlantic Coast, with a moderate depression passing eastward over Quebec and a shallow trough of low extending south-westward to Kansas.

Lower Lake Region and Georgian Bay—Moderate north to north-east winds; mostly fair; becoming somewhat cooler to-night and on Thursday; probably a few scattered thundershowers.

Northern Ontario—North-westerly winds; fair and cooler to-night and Thursday.

Ottawa and Upper St. Lawrence Valley — Moderate winds; mostly fair and warm; probably a few scattered thundershowers. Thursday —Northerly winds; mostly fair and a little cooler.

REEVES, MAYORS MEET MINISTER IN CONFERENCE

Suggestions Galore Are Given Minister of Public Welfare.

MUNICIPALITY VIEWS.

Western Section of Province Supports System Cash Payments.

TORONTO, July, 25, (CP). — Suggestions galore with regard to the handling of unemployment relief showered on Hon. David Croll, Ontario Minister of Public Welfare to-day, when he met more than 200 mayors and reeves of municipalities in conference. As Mr. Croll is still mayor of Windsor, he was in familiar surroundings for he has taken a prominent part in previous gatherings of Ontario municipal heads.

The government's idea in calling a conference was to get the views of the municipalities before formulating its own relief policy on which it will stand at the Dominion-Provincial conference at Ottawa on July 30.

In setting the conference under way Mr. Croll said it would be no shock to municipal heads if he referred to the relief problem as a more or less permanent one. Most of the mayors who spoke joined in this view although some thought unemployment could be ended by various means. Some suggested work in exchange for relief. Some believed in providing work on public construction at fair wages, others talked of lower tariffs, minimum wage laws, elimination of unfair business methods and other things as way out of the economic dilemma.

The meeting will continue all day. It adjourned at noon for a two hour lunch interval.

Sharp difference of opinion over the deirability of providing relief in cash payments instead of the present voucher system appeared. Mayor P. J. Nolan of Ottawa was the chief opponent of the cash system which had somewhat general support from Western Ontario municipal heads.

A Chance Never Had Before

The gathering presented an opportunity never before given in Ontario for the mayors to get their views before the government said Mayor George Wenige of London. He presented a number of resolu-

(Continued on Page 5)

Small Girl Injured When Struck By Car

Letha Martin, aged 9 years, of 277 Bethune street, sustained painful injuries when struck by an automobile at the George and Charlotte street intersection at noon to-day.

The car, driven by Howard Clegg, of 194 Stewart street, was stated to have been proceeding west on Charlotte street with the lights in favor of the driver, when the child darted from the sidewalk in the pathway of the vehicle. Clegg picked the child up and rushed her to the Standard Medical and Surgical Clinic, where her injuries were attended. The child received a cut on the right side of her head and abrasions on her legs. Her condition is not regarded as being at all serious.

Winona Man Stung Fatally By Hornets

WINONA, July 25. (CP).—Stung on the face and neck by hornets, Adam Miletich, Winona, died within a few minutes of being attacked by the insects. Miletich and his wife were working on the side of the mountain near here yesterday when he was attacked by the swarm of hornets as he was cutting up a fallen tree for firewood.

Miletich evidently had an extreme susceptibility to wasps' poison, as a year ago, he was stung on the finger and lay between life and death in hospital for several weeks. As soon as he was stung yesterday, he told his wife that it was going to kill him and to get him home as soon as possible. Before he had travelled more than a few paces, he fell unconscious. Medical aid was summned, but he died before a doctor reached his side.

Co-respondent

PITTSBURGH, July 25 (CP) —The family automobile was named as co-respondent by Mrs. Betty J. Harberth, in her divorce suit against Joseph J. Harberth.

Judge George V. Moore granted the divorce after Mrs. Harberth testified that she asked her husband to choose between her and the car—and he chose the car. She said he "always devoted more time to it than he did to me."

DUNSMORE CAR ON WRONG SIDE WITNESSES SAY

Inquest Into the Death of John A. Dunsmore Adjourned Until August 14.

DRIVERS NOT PRESENT.

Deeply distressed as a result of the harrowing experience through which she had been, Miss Helen Dunsmore last night testified at the coroner's inquest into the death of her father, John A. Dunsmore, 60, of Franklin, Manitoba.

Front seat passenger in a south-bound car containing seven other persons, Mr. Dunsmore was killed outright shortly after nine o'clock Monday morning, when the vehicle crashed almost head-on into a north-bound automobile just south of Fraserville on Highway 28.

Still in Hospital.

John Frank Dunsmore, 43, of Bealmsville, and Gideon Nantel of Port Hope, the drivers of the cars involved in the smash-up, were stated to be still in hospital. The former, according to testimony of Dr. A. G. Howson, will be unable to leave hospital for at least two weeks, while the latter, it is expected, may be discharged within another week's time.

Presided over by Coroner Dr. T. W. H. Young, the inquiry opened in the Police Court-room at eight

(Turn to page six please)

GROCERY STORES CLOSED UP TIGHT

City Council Passes By-law Requested by Required Number of Grocerymen.

STRONG OPPOSITION.

Compulsory closing of all grocery and butcher shops in the city on Wednesday afternoons during the months of June, July and August becomes effective after August 8 in accordance with petitions from both groups of merchants which were implemented by by-law at last night's special meeting of the council.

Mayor Denne explained to a deputation of twelve protesting grocers from the outlying wards that the petitions were properly signed, and as a result of that fact the council had no option but to pass the by-law which carries permanent force unless the statute is changed by the Legislature of the province.

The enabling law required that the petitions be signed by not less than three-quarters of the merchants affected. The signatures of the petitions had been carefully examined, and all the legal conditions had been fulfilled. Of sixty-five grocers fifty-two had signed, and the other petition bore the names of twenty-one out of twenty-eight butchers.

Most of the grocers who objected to the by-law have licenses to sell tobacco, ice cream and soft drinks. They pointed out that in closing their grocery departments they have to forego this additional business because it is carried on in the same stores. The law demands that the grocery shops shall be closed from 12.30 p.m. on the summer Wednesdays until 5.30 a.m. on the following Thursdays.

Ald. Fitzpatrick remarked that ice cream and soft drinks could still be sold by these grocers if they provided a separate accommodation for this business. He also stated that the grocers in the outlying

(Turn to Page 4. Please)

India has a number of strikes.

UNITED STATES MEETS ENGLAND FOR TENNIS CUP

Wood and Shields Play Magnificent Game to Win Final Two Singles.

STAGE GREAT COMEBACK.

Five Match Series for Historic Court Trophy Will Start on Saturday.

WIMBLEDON, July 25. — (AP)—Sidney B. Wood, Jr., and Frank X. Shields, playing magnificient tennis, today won the final two singles matches from Australia in the inter zone final of Davis Cup play to advance to the challenge round against England.

Wood first defeated Jack Crawford, ace of the Aussies, 6-3, 9-7, 4-6, 6-2 in a match postponed from yesterday by rain and Shields then put over the clincher against Young Vivian McGrath, 6-4, 6-2, 6-4.

They meet England for the historic cup in a five match series starting Saturday and continuing next Monday and Tuesday.

The slender New Yorker made a magnificent rally after dropping the third and fourth sets to blast the big Annac off the court and leave the decision to the encounter between Frank X. Shields and Vivian McGrath.

Leading 3-0 in sets when rain interrupted the play yesterday Sidney started out unsteadily to drop the first two sets today, losing four straight games in each before rallying, but he attacked with a ferocity in the final set that Crawford could not match.

HOTELS AWAIT BEER LICENSES

Commission's Tardiness In Issuing Permts is Criticized.

SELL OUT AT EMPRESS.

The five other local hotels which have applied to the Liquor Commission for authority to sell beer and wine by the glass were still waiting for licenses at noon today while the Empress Hotel continued its rushing trade. Occasional criticism of the Commission's tardiness was to be heard.

Confident that it is merely a matter of time until the licenses arrive, however, the work of renovating the beverage rooms in the several hotels was carried on by the managements with undiminished optimism. With the exception of the Empress, none of the hotels began seriously the work of refitting the old beverage room until Monday.

A crowd which packed the Empress beer room to the doors last night drank the hotel dry by 11.15 o'clock. The management had put in a supply calculated to last three days but sold the last available drink of the foamy beverage three-quarters of an hour before the legal closing time. While the number of 'repeal night" drinkers was large, they acted in an orderly manner at all times. Few evidences of intoxication in any degree were to be seen.

A number of women patrons were served with beer in the grill room facilities of the hotel last night. Although the Empress has the necessary licenses for selling both beer and wine in the dining room, it has not yet stocked wine. The demand for beer from dining room patrons has been light.

With the permit requirement abolished, the Brewery Warehouse did a heavy business all day yesterday. The rush compared with some of the heavier pre-holiday demands.

One-fifth the children recently examined in Newcastle-on-Tyne, England, were found to be suffering from malnutrition.

THERMOMETERS AT NEW MARKS CURRENT WAVE

Weatherman Predicts Hotter Weather Before Nightfall in Toronto Area.

SHOWERS FORECAST.

Rain Urgently Needed as Drought Conditions Prevail in Many Areas.

(By Canadian Press.)

Ontario sweltered again to-day as thermometers reached the 90-or-better mark and seemed headed for record heights. The Border Cities area seemed to hold the unofficial championship, for yesterday's mark of 104 degrees appeared doomed for failure before noon as the mercury steadily climbed.

At Toronto, it was 75 early in the day, and the weathermen said it would be hotter before nightfall. It was 87 at Kitchener and getting worse. Brantford reported 92 in the shade and St. Catharines was "getting warmer."

Prospects of showers over lower Ontario to-night brought a promise of relief. Drought conditions prevail in many areas, and rain is urgently needed.

In the district surrounding Sault Ste Marie, anxious fire-fighters are watching the skies, for 47 forest fires have been reported in the last week.

PROBE LIMITS BEEN CURBED

Sitting Here for Years if Evidence Permitted Commissioner Declares.

BEAUHARNOIS BONDS.

TORONTO, July 25 (C.P.). — The Royal Commission inquiring into the purchase by the Ontario Hydro-Electric Commission of assets of the Ontario Power Service Corporation decided to-day not to include in its probe question of dealings by firms with which Hydro Commissioners were associated in securities of other companies having contracts with Hydro for sale of power.

The issue was brought up when Arthur G. Slaght, Hydro Commission chairman, sought to introduce evidence regarding dealings in Beauharnois Power Corporation bonds by Mr. Meighen's companies. Chief Justice F. R. Latchford, charman, and Hon. Robert Smith, commissioner, agreed the question was too remote to the main inquiry to merit consideration.

If the Commission were to consider questions as remote as that, Mr. Justice Latchford said, "we shall be sitting here for years, and I have no intention of sitting here for that length of time."

Mr. Slaght started to introduce evidence regarding dealings in O.P. S.C. bonds by firms with which Senator Meigher was associated and will probably continue to do so during the afternoon session.

Mr. Cooke gave evidence

(Continued on Page Five.)

Dunsmore Remains Sent To Manitoba

Remains of John A. Dunsmore, 60, of Franklin, Manitoba, who was killed outright when the automobile in which he was riding crashed almost head-on into another car just south of Fraserville on Monday forenoon, were this afternoon forwarded by Canadian National Railways to Neepawin, Manitoba, where interment is to take place. It is learned that Miss Helen Dunsmore, daughter of the deceased, who escaped serious injury in the accident, accompanied the remains.

Drug-Crazed Bandit Suspect Arrested in Winnipeg

BANDIT FACING MURDER COUNT AFTER SHOOTING

Winnipeg Police Sergeant Succumbs to Wounds Late Yesterday.

GUNMAN, DRUG-CRAZED.

WINNIPEG, July 25:—(CP)— A drug-crazed bandit suspect who killed a police sergeant in a gun battle near the city's business district faced a charge of murder today. Victim of the gunman's bullets, Sergeant John Verne, of the St. Boniface police force, succumbed to wounds late yesterday.

The suspect was identified as George Jayham, alias Shea, 35-year-old gangster suspect from Vancouver. He will appear before Magistrate R. B. Graham for preliminary hearing later today.

The officer slain was shot down when he encountered the alleged bandit after an automobile chase of more than a mile through the industrial section as he forced his quarry to the curb to question him concerning a drug store holdup the suspect fired.

Two bullets found their mark. Ripped through the abdomen they caused grave internal injuries that resulted in fatal hemorrhages.

Verne was immediately rushed to hospital. Meanwhile the gunman continued his wild flight.

Constable G. W. Rockey came upon the slayer as he raced through the business section of the city, 10 blocks from the scene of the shooting. When the police closed in, Jayham dropped his revolver and surrendered.

According to police Jayham has a long police record having served time in Michigan, Minnesota, Missouri, Illinois and Iowa. He is alleged to have escaped from the Davenport penitentiary in 1932 by sawing through the bars. He was deported to Canada in 1933 and later arrested at Windsor and charged with theft.

Jayham is believed to be the drug-crazed bandit who victimized local druggists for more than a

(Turn to Page Six)

Scenes and Actors In The Drama of Dillinger's Death

The blood-stained face of John Dillinger, Public Enemy No. 1, outlaw, bank robber and killer, is pictured above after he was shot to death near a Chicago Theater, pictured at right. The four men shown at left below are East Chicago police who played parts in the slaying of the bandit by federal agents. Left to right, they are Glen Stretch, Captain Tim O'Neal, Sergeant Walter Conroy and Peter Sopsic. It was said to be a tip from East Chicago that led to the killing.

Squad Leader

Chief of the Chicago office of the division of investigation of the Department of Justice, Melvin Purvis, shown at his desk a short while after he had led the squad of federal men who trapped and killed John Dillinger when he came out of a Chicago theatre Sunday night.

HYDRO INQUIRY IS CONTINUING

Cooke Fails to Recall Details of Contract With Hudson Bay Company.

EXTRA WEEK OF SESSIONS.

TORONTO, July 25 (C.P.)—The Ontario Royal Commission probe of the Ontario Power Service Corporation bond exchange deal with the Hydro Electric Commission resumed to-day with prospect of further delving into an early contract involving a power-purchase by the Commission before the existence of the O.P.S.C. under that name.

When yesterday's session ended J. R. Cooke, former chairman of the Hydro Commission was answering questions of J. C. McRuer, K.C., Hydro Commission counsel, regarding a power-purchase contract with the former Hudson Bay Power Company which was not fulfilled.

Mr. McRuer asked why the Hydro Commission had consented to buy from the Hudson Bay Power Company 100,000 horsepower, including 35,000 which it was to have resold to the Abitibi Electric Development Company, sister concern of the power company and subsidiary of the Abitibi Power and Paper Company.

Mr. Cooke did not remember details of negotiations leading to the contract but recalled no power was delivered under it and that since the Hydro Commission had administered the O.P.S.C. which the Hudson Bay Power concern later became, it had sought unsuccessfully to collect money for power the Abitibi Electrical Company contracted to take but did not use.

It was indicated yesterday the sessions would be terminated at the end of next week.

FRETFUL BABIES Quieted!

"If my three baby boys were restless with colic or peevish from their teeth I gave them a Baby's Own Tablet and they were soon asleep," says Mrs. T. Tweedy, 475 Millwood Rd., Toronto. These sweet little tablets remove the cause of fretfulness and the child becomes happy and well again. All the common ailments of little folk are promptly and safely corrected with Dr. Williams' Baby's Own Tablets. Price 25c at your druggist's.

Dr. Williams'
BABY'S OWN TABLETS 25¢

Job Printing
REASONABLE PRICES

CHANGES MADE HOSPITAL HEADS

Dr. George Stevenson of Ontario Hospital, Whitby, Goes to London.

TWO OTHER MOVES.

TORONTO, July 25.—(CP)—Several promotions and changes in the chief officers of the Ontario hospitals were announced yesterday by Hon. J. A. Faulkner, Minister of Health.

The appointments were made after a study of the qualifications of the medical staff and the requirements of the various hospitals.

Dr. George H. Stevenson, the present superintendent of the Ontario hospital at Whitby has been made superintendent of the Ontario hospital at London succeeding the late Dr. F. S. Vrooman. His place at Whitby will be taken by Dr. C. S. Tennant, presently in charge of the hospital at Woodstock.

Dr. B. O. Lynch, superintendent of the hospital at Penetanguishene is being moved to Woodstock to replace Dr. Tennant and Dr. C. A. McClenahan, acting superintendent of the Ontario Hospital London, becomes superintendent at Penetanguishene.

All the doctors figuring in the changes have had many years experience in psychiatry at various government of Ontario and other institutions. They will take over their new duties in a week or two.

TOO INQUISITIVE.

NIAGARA FALLS, Ont., July 24. —(C.P.)— Because City Constable Harry Foster was a "doubting Thomas," Max Minajlovit, St. Catharines, paid $10 in court on a consuming charge. "What's in that parcel?" he asked Max, as the latter strolled along the street. "Cakes," answered Max, hugging it. The officer opened the parcel. Out fell a bottle of alcohol and some meat skewers.

Examples

RIVERTON, N.J., July 25.—C.P.)—The pilory has been resurrected by Riverton police to punish speeding automobile drivers.

If the speeder was going 50 miles an hour, he sits in his car before the public gaze in a specially marked square for 50 minutes. If he was doing 60, he sits an hour.

Hog Quotations In Peterborough

WEDNESDAY, JULY 25, 1934

Canada Packers quote:

Bacon hogs — F.O.B. $6.50; off truck $6.65; rail graded $12.00.

Selects $1 per hog premium.

Sows 4c off bacon prices.

Dressed hogs — Head on, $13.00; headless, $13.50.

Cream—No. 1 /on truck), 19c; No. 1 (delivered), 19c.

Special, 2c per lb. premium.

CHECKING WAGES.

SANDWICH, Ont., July 24.—(C. P.)—While Sandwich town council is agreeable to increased prices being charged by cleaners and dyers and has passed a by-law setting higher rates, the council also wants to be sure employees reap some of the benefit.

The Mayor has been authorized to name officials who would have authority to inspect payrolls and books and if wages were considered unfair a report would be made to proper officials to have minimum wage laws strictly enforced.

SKIDPROOF WORMS.

BELLEVILLE, Ont., July 25. —(C.P.).—"Skidproof" fish worms for fastidious anglers are supplied to local fishermen here by 14-year-old Archie Brown. He removes the slime by allowing the worms to crawl about in a special moss before he sells them. His highest sales record was 2,000 worms, one hot day last week.

HOTEL BEVERAGE ROOMS FILLED ON OPENING DAY

Many Sold Out — Numerous Towns Disappointed as Authority Held Up.

NO DISTURBANCES.

Rev. Ben Spence Renews Crusade—Says 40 p.c. Toronto Drinkers Women.

It was still opening day in many Ontario centres for hotels serving their first beer by the glass under the Government's new liquor legislation, but in the greater section of the Province, drinking of beers and wines in authorized places had become an accepted fact.

Guelph and Port Colborne were among the places inaugurating the new service after crowds waited in vain all yesterday. Even Ottawa received its authority to make the sale only last night, and residents, made all the more thirsty by their disappointment, waited until nearly midnight to get their first legal drink of beer or wine in an Ontario hotel room since 1917.

Generally, hotel keepers reported busy but uneventful times. No disturbances were revealed, and in some sections bartenders said little enthusiasm had been shown by the residents.

The greater rush came in the evening, and men and women crowded the beverage and dining rooms, drinking dry the supply of draught beer, and in many places that offered in bottles. Sale by the bottle at 20 cents a pint was the popular "set-up" in the cities, though some places served it as low as 15 cents.

Spence Reviews Crusade

Newspapers made little mention of any intoxication, but Ben H. Spence, the clergyman who devoted his time to fighting the "liquor evil" came back last night, prepared to re-open his crusade for prohibition.. After travelling around to the larger hotels in Toronto, he said:

"I saw conditions I had hoped would never be witnessed in my native city of Toronto. I remember the old bar-room wth its maudlin smells, but it was largely a masculine proposition. These new beverage rooms with their mixed crowds out-revel the old bar. Fully 40 per cent of the drinkers in the Royal York and King Edward Hotels were women, mostly indeed mere girls.

"I have renewed my vows of hostility to the whole damnable liquor traffic."

Government officials kept a close eye on the situation, and Premier Mitchell F. Hepburn expressed satisfaction the government's intention of starting the sale off quietly and cautiously had been met with the approval of both hotel men and the public.

Wide areas of the province remained dry under local option privilege, and sale was confined to areas which had not voted against liquor prior to the coming into effect of general prohibition through Ontario in 1917.

A GENTLE HINT.

BUDAPEST, July 25 (C.P.). — As he was lifting his third schooner of beer to his lips, lightning knocked the glass out of the hand of Jacob Weiss, innkeeper. He was unhurt.

Myers Is Committed Negligence Charge

LINDSAY, July 25 (Special to The Examiner). — Robert Myres, a young man living on Francis Street, was yesterday arraigned before Police Magistrate Jordan, charged with negligence in connection with the death of Jack Fowler on June 30. Sufficient evidence was adduced to commit Myres to trial at the next Court of Competent Jurisdiction. Later on in the day bail of $5,000 was arranged before Judge McGibbon. Evidence at the preliminary trial was given by Traffic Officer Massingham and by the driver of a Peterborough car, who was the first at the scene of the accident. Fowler was riding a motorcycle at the time, while Myers was driving a gasoline truck.

FISH DIE IN DROUGHT.

WALKERTON, Ont., July 25. — (C.P.).—Left stranded by the drying up of the Weiler millpond, due to continued lack of rain, thousands of fish have died. Alarmed residents notified health authorities, who engaged workmen to gather up and bury the remains.

Taboo

PHILADELPHIA, July 25.—C.P.)—There is a new issue before the courts—Bible-banging. Magistrate Costello says a person who bangs a Bible is disorderly. Francis M. Smith disagrees and has appealed his $10 fine for losing his temper at a hearing and banging the Bible used to swear witnesses, on the Magistrate's desk.

CAMPBELLFORD "PIG" RAIDED

Local Man Charged With Town Resident Under Violations of L.C.A.

IN COURT THURSDAY.

(By Examiner Staff Correspondent)

CAMPBELLFORD, July 25.—As the result of a police raid on a Campbellford residence late Saturday night, two men will appear before Magistrate Davidson in Cobourg Police Court on Thursday morning, faced with charges under the Liquor Control Act. They are: Crawford Ibey of Campbellford, charged with selling liquor, and Walter Edgar of Peterborough who is charged with buying liquor from other than a government vendor. Provincial Police Constable Gordon Campbell of Cobourg laid the charges.

Watching the house of Ibey on Rear street Saturday evening, Chief Constable George Hardy of Campbellford, with Officer Campbell, County Constable Robert Kelly of Warkworth, Chief Constable Bain of Trenton, and Provincial Officer Irwin of Belleville, saw a car drive away from the house.

The officers immediately followed the car and at the English Church Hill stopped it and made a search, finding liquor. An attempt was made to destroy the evidence, one bottle being smashed before the officers could retrieve it. Edgar was the driver of the car. Immediately the police returned to the Ibey residence where they confiscated liquor, the charge laid against the two men following. The raid took place just before midnight.

German lines plan a seventeen-day service between England and South Africa.

HYDRO, LIQUOR DEPARTMENTS ARE SWITCHED

Roebuck Will Be Over Former, Hepburn as Treasurer Over Latter.

WORKS OFFICIAL OUSTED.

TORONTO July 25.—(C.P.)—Effecting a major shift in ministerial duties the Ontario Government has transferred the Hydro-Electric Commission from the Prime Minister's Department to the Attorney-General's Department and the Liquor Control Board from the Attorney-General's Department. The effect of the change is that Premier Mitchell Hepburn and Hon. Arthur Roebuck exchange responsibility for these two institutions which are separate from, though linked with, the government, as Mr. Hepburn is provincial treasurer.

Shortly after the government took office, Mr. Roebuck was made a member of the Hydro Commission. Hitherto the government member of the commission has been a minister without portfolio, who used the facilities and staff of the Prime Minister's Department. The change will simplify matters for Mr. Roebuck and as the Liquor Board is a big revenue producer for the government, felt it would not be out of place under the Treasury Department.

The "big parade" of dismissed civil servants continued yesterday with the Deputy Minister of Public Works, George Hogarth, being dismissed and replaced by Chester S. Walters of Ottawa, at a lower salary.

The government also dismissed an official they could not find, according to Premier Hepburn. He was Edwin C. Guillet, histrographer in the Department of Education. Mr Hepburn said he was appointed June 18 last, took his place in the department and then went on holidays. "We are going to give him a long holiday now," said the Premier.

France is studying many projects for construction work to relieve unemployment.

Rumania's wheat crop has been cut in half by the recent drought.

Everybody Loves a THRILL

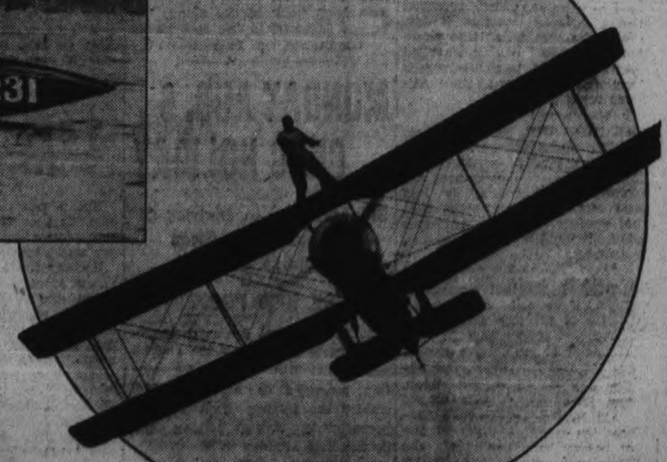

Here's a THRILL for Breakfast

A THRILL indeed—these crisp, curly flakes that have the world's best-loved breakfast flavour—the nut-sweet flavour of "Grape-Nuts" Cereal. Get a package for tomorrow's breakfast. And remember, not only does "Grape-Nuts" Flakes beat everything for downright deliciousness, but it is also exceptionally nourishing—because of healthful grains baked by a special process. *Your* grocer has it. Made in Canada.

"GRAPE-NUTS" FLAKES the Smile-Tempting Breakfast Thrill

GOLDEN-FLAKE COMPANION TO "GRAPE-NUTS" CEREAL

COUNCIL FAILS TO PASS BY-LAW FOR HILL PARK

Aldermen McIntyre and Tuggey Oppose Purchase of McBain Acres.

$800 FOR EIGHT ACRES

Proposed Enlargement of Memorial Park on Armour Hill.

Opposition by Aldermen Tuggey and McIntrye, the absence of Alderman Ellis and Alderman Sloan's declining to vote, combined to cause the defeat at last night's special meeting of the Council of a by-law authorizing the City Trust Commission to purchase for $800 eight adjoining acres for the extension of the memorial park on Armour Hill, which has been established by the Ashburnham Women's Patriotic Association.

The by-law required the affirmation of two-thirds of the members of the Council, and failed by one vote to secure sufficient vote. It was supported by Mayor Denne, Aldermen Cotton, Stocker, Holland, Hamilton, Fitzpatrick and Macdonald. Eight votes were needed for the by-law's approval, but last night it mustered only seven.

In objecting to the purchase of the McBain acres, Ald. McIntyre said that the responsibility rested with the Council, although the money was provided from the funds of the City Trust Commission.

"This property adjoins a memorial park over which we have no control," he continued. "It can be bought any time cheaper than we would pay for it now. We have to watch our dollars at this time, for we don't know what is ahead."

Alderman Tuggey said the eight acres were useless for building purposes.

"When the people have a hard time," he added, "furnishing the money for the legitimate purposes of the city I think we should move cautiously in buying this or any other property. We should leave it alone at the present time It is no use to the parties who own it, and if they got $800 for useless property it would be well sold."

Mayor Denne's Support

"The ladies of the Ashburnham Association were patriotic enough to raise the money to buy the park as it now stands," said Mayor Denne. "They did this by teas, and socials and bridge parties. There is no one here who has not been up on that hill, and citizens who have visitors take them up to that park because of the splendid view of the city and country. I might say that the ladies are coming here to enter into an agreement to carry on as an advisory board. They have planted 12,000 trees, and it won't be long until they will be a great beauty to that part of the city. The $800 will not affect taxpayers. It is money the City Trust Commission has made on the purchase and reselling of bonds."

Ald. McIntyre—Still it is our money.

Mayor Denne—If we bought the eight acres and planted 10,000 more trees, level the top of the hill making room for the parking of fifty to one hundred cars, the park would be greatly improved, and some day would be a valuable asset to Peterborough. If the money were coming out of this year's estimates, it would be a different matter. We should remember that the ladies have established the park by their own efforts, and I think they are deserving of support. They plan a driveway from Hunter street down to MacFarlane avenue, as there is an outlet from the McBain property.

Ald McIntyre—A few years ago the Trust Commission handed the council $16,000 which kept a mill off the rate. If they spend money on a park, it does affect our taxes as any school boy can see.

Other Approval.

Ald. Fitzpatrick said he had every confidence in the City Trust Commission and its chairman. They had handled the city's affairs well, and if they were in favor of the purchase it was as a result of the council's request that they give it their consideration. Ald. Fitzpatrick said he remembered when the first price quoted was $3,000.

Ald. Holland emphasized the point that the memorial park was a place of beauty that had cost the city practically nothing. Until the ladies of Ashburnham had visualized the hill as a park it had long been neglected, but was now appreciated by people from all parts of the city.

"I am supporting the by-law because I consider $800 for the eight acres a reasonable price," Ald. Holland said. "The highest point on the hill is within the new property from which there is a view to Lakefield and for twenty miles. We have spent more money than this on advertising the city in different ways, but here is something right at home which has already been a good advertisement."

3 DIE FOR CHEAP JEWELRY.

HAMILTON, Ont., July 25 (C.P.). —That the loot, for which three alleged young robbers last their lives and a fourth lies seriously injured in Toronto hospital, consisted of cheaper pieces of jewelry which the merchant placed in his window over the week-end to guard against what actually happened, was revealed yesterday, when Detective S. Gayard and E. H. Wodehouse, the jeweller, left for Etobicoke to identify rings found in the death car.

QUALITY PRINTING With Quick Service

GRAFTON & CO., Limited

GRAFTON'S

Mid-Summer CLEARANCE

A CLEARAWAY OF SUMMER MERCHANDISE

Each Summer it is the policy of Grafton's to reduce to cost most of our stock of men's clothing and furnishings in order to have no carry-over from year to year. This clearance comes not when summer is over, but when there still is a good portion of this season left. Value-wise Mothers, buying for their boys and also men and young men eagerly welcome this event. To-morrow morning then, you should be at this store early for first selection of these many bargain features.

Men's All-Wool Bathing Suits

Black only. Speed style. Sizes 34 to 44. Regular 1.50 .....

$1.00

MEN'S and YOUNG MEN'S SUITS

Group No. 1

Two and three-button models of all-wool tweeds and worsteds, in shades of blue, grey and brown, plain and cluster stripes. Sizes 35 to 44. Marvelous value at this low figure .....

$13.50

EXTRA PANTS 3.00

Group No. 2

These Suits are styled in the season's popular fashion, in Botany serge, fancy worsteds and tweeds. Well lined and tailored throughout to GRAFTON'S high-grade standard. An outstanding special at .....

$16.50

EXTRA PANTS 3.25

Group No. 3

A splendid selection of better Suits of imported serges, tweeds and worsteds that will prove an inspiration to any man's wardrobe. Tailored from new fabrics and new styles, in all the desired shades and patterns .....

$19.00

EXTRA PANTS 3.50

Men's Straw Hats

Soft straw style in Panamas, Leghorns and Milans. Fedora shapes. Regular 2.00 .....

$1.00

Men's Fine SOCKS

Sizes 10 to 11. Special Mid-Summer Sale price .....

2 prs. 25c

MEN'S LINEN CAPS AND HATS

25c, 35c, 75c, 1.00

Lustre Coats The hot weather Coat. Choice of grey or black. Sizes 36 to 46. **2.50 to 4.50**

Men's Neckwear

SUMMER WASH TIES

A big assortment of checks and stripes in all the newer shades. A special **25c**

We are clearing all our Summer Ties, including English foulards and twills, etc., in many neat patterns and shades. Regular to 1.00 values. **50c**

Men's Work Shirts

59c

Khaki and navy blue and lighter blue, also assorted plaids Working men will need to stock up on these at this price Sizes 14½ to 17 ..... 59c

BOYS' FLANNEL SUITS

1.49 - 1.69

SIZES 24 TO 30

These are wonderful value at this low price. Tailored in single-breasted coat with pocket emblem. One pair of knickers, with or without elastic pant band. Navy or grey.

COLLEGIATE SUITS

$9.98

SIZES 32 TO 37

A real opportunity to secure a Summer Suit in medium grey flannel at a big saving; also fancy tweeds. Suits consist of single-breasted coat, vest and two longs.

Boys' Blazers

2.75 and 2.98

SIZES 24 TO 32

In navy blue flannel with blue and white, with cord trim.

Kiddies' Wash Suits

45c to 1.45

Fancy and plain colored. The popular Oliver Twist style, with or without sleeves. Blue, rand and green.

Kiddies' Coveralls

75c

For ages 3 to 8 years. Real value at this price.

Men's Skipper Shirts

1.00

Skipper Shirts of fine ribbed cotton, with crew neck and long sleeves. Sizes 34 to 42.

Men's Fine Shirts

79c

Representing a big saving in a good quality Broadcloth Shirt in a pleasing variety of shades, in collar attached and separate collar styles. Sizes 14 to 17.

SWEAT SHIRTS

Crew neck or polo collar styles, with zipper front. Blue, maroon, fawn, green, also white. Sizes 34 to 44..... **1.00**

MESH POLO SHIRTS

Polo collar style, short sleeve. Choice of blue, green, wine, fawn and white. Sizes 34 to 42..... **59c**

TERRY CLOTH PULLOVERS

The new Sport Pullover in canary, burnt orange and white. Sizes 34, 36, 40, 42..... **1.59**

SLEEVELESS PULLOVERS

Of fine wool, in white, wine, green, black and white..... **1.00**

FINE WOOL PULLOVERS

V-neck style and turtle neck style. Shades of white, green, royal, wine, buff and canary. Regular value, 1.98..... **1.39**

Men's Work Pants Sizes 31 to 42 **1.19 and 1.45**

Men's Overalls Blue Red Back, pant or bib style. Sizes 32 to 44. **1.00**

Men's Comb. Overalls Khaki Sizes 36 to 44 **1.68**

Mechanics' Aprons - - - - 50c

Grocers' Aprons - - - - - 59c

White Duck Coats Sizes 34 to 46 **1.98**

Men's Khaki Duck Pants Sizes 31 to 44 **1.00 and 1.45**

Men's Moleskin Riding Breeches Sizes 31 to 44 **1.98**

Men's Wool Work Socks Grey, Brown and Black **3 prs. 50c**

Men's Work Gloves The Popular Gauntlet Style **- 35c**

Men's Flannel Pants—Greys, fawns, stripes - - - **1.98, 2.98, 3.98**

Men's White Duck Pants Very Cool Sizes 31 to 46 **1.75**

BOYS' FLANNEL SHORTS

Ages 5 to 15..... **68c and 98c**

BOYS' RIVET PANT OVERALLS

Ages 6 to 15 years..... **98c**

BOYS' KHAKI SHORTS

Sizes 5 to 10 years..... **50c** Sizes 11 to 14 years..... **59c**

BOYS' WHITE LINEN SPORT PANTS

Ages 7 to 15 years..... **98c and 1.15**

BOYS' FLANNEL LONG PANTS

Ages 12 to 18 years..... **1.98 and 2.75**

BOYS' TWEED LONG PANTS

Ages 8 to 18..... **1.00**

BOYS' TWEED SHORTS

68c

BOYS' LONG WHITE DUCKS

Ages 6 to 18 years..... **1.25**

BOYS' FITTINGS

BOYS' SPORT NECK BLOUSES

The famous "Stetson" and unshrinkable Arrow Blouses. In plain white, blue, tan and Summery stripes. Cool and dressy for boys 6 to 12 years Very special..... **75c**

BOYS' COTTON STOCKINGS

An extra good quality, guaranteed fast Black Cotton Stocking; also Fancy Top Golf Hose. Sizes 7 to 10—not all sizes in all prices. In three special lots for quick clearance **15c 19c 25c**

BOYS' V-NECK JERSEYS

A limited quantity of this extra value, strong union yarn and worsted V-Neck Pullovers. Sizes 26 to 34. Plain and fancy designs. Clearing..... **50c**

BOYS' WOOL BATHING SUITS

Balance of our stock of All Pure Wool Bathing Suits. Plain shades and fancy stripes. In three special lots to clear:

20 to 26, fancy, 75c values..... **49c**

26 to 32, fancy, 1.00 values..... **75c**

28 to 34, plain colors, 1.50 values..... **1.00**

BOYS' POLO SHIRTS

Fine cotton mesh and non-run rayon, in sizes 24 to 34, in shades of white, blue, fawn and green. Short sleeve style—cool and comfy. Cotton mesh, special..... **50c** Non-run rayon..... **59c**

BOYS' SWEATER SPECIAL

All pure wool, honeycomb stitch, in two very popular styles—sleeveless and turtle neck—in white, royal, green, maroon and brown. Sizes 24 to 34. 1.50 value. Clearing at.. **98c**

BOYS' COMBINATIONS

Fine quality Balbriggan and Nainsheck Combinations for boys 6 to 14 years. Button or buttonless styles. Clearing..... **39c**

BOYS' SHIRTS

Plain shades and fancy stripes in fine quality Broadcloth Shirts in sizes 12 to 14½. Perfect fitting, tubfast ..... **79c 2 for 1.50**

BOYS' JERSEYS

Don't miss this item! Eight only—1 size 26, 6 size 30, 1 size 36. Fine English worsted yarns. V-neck style, fancy fronts and doeskin sleeves. Greatest wearing Jersey ever made. Get here early if you want one. 1.95 value for..... **79c**

BOYS' WORK SHIRTS

Sport collar and regular style, in navy, khaki, medium blue and plaid flannelette. Sizes 12 to 14½. Extra well made of extra strong materials. Dressy, rugged Shirts for right now..... **75c**

BOYS' SWEATER COATS

Heavy jumbo stitch Coats, 28 to 34. Maroon and orange, black and paddy, navy and red. Heavy weight, strong wearing yarns. Great for cool mornings and evenings..... **1.49**

BOYS' COTTON JERSEYS

Athletic style, plain and fancy fronts, long sleeve style, round neck and polo collars, in navy and red, and brown and fawn. Sizes 22 to 32..... **25c and 35c**

BOYS' WOOL JERSEYS

Don't overlook the values in this department. Two outstanding values for Fall wear:

Pure Botany Pullovers—Up to 34. Regular 1.95 value. To clear..... **1.49**

Fine Worsted Jerseys—Same style and sizes..... **1.00**

Store Hours: 8.30 a.m. to 5.30 p.m. Saturday until 10 p.m.

GRAFTON & CO., Limited

Store Closed Each Wednesday at 12.30 Until August 31st

HITLER HONORS HIS BODYGUARD

Elevates Crack Police, Schutz Staffel, from Brown Shirted Storm Troops.

INDEPENDENT BODY.

BERLIN, July 25 (A.P.)—Chancellor Hitler's black-shirted Schutz Staffel organization, a force of crack police created primarily to act as his bodyguards, was separated officially to-day from the brown-shirted Nazi storm troops and made an independent organization.

In an order issued at Munich Hitler declared:

"In recognition of the great SS (Schutz Staffel) service, especially in conjunction with the events of June 30, I raise the SS to an independent organization with the framework of the Nazi party."

"At the same time," said the announcement, "the federal SS leader, like the chief of staff (storm troop), is responsible to the supreme storm troop chief (Hitler).

"The storm troop chief of staff (Viktor Lutze) and the SS Reichsfuehrer (federal leader Himmler) both have party recognition of rank as Reichsleiters (federal executive heads)."

This not unexpected development indicated a new Hitler's growing reliance on the SS, hitherto considered the elite of the storm troops.

Since June 30 reorganization and reduction of the storm troops, in whose ranks disloyal leaders were found, have been freely predicted.

The order to-day was interpreted as one of the first steps toward that end.

CAMPBELLFORD

NEWS ITEMS FOR THE TRENT TOWN DISTRICT

Always serving the general public to the best of his ability, J. Ernest Birks, local druggist, has now installed a springless weight scale in front of his store at the corner of Tice and Grand Road. The machine, which bears his name, is placed near the main entrance, and is for the convenience of the public.

A snappy exhibition game of softball was played between the Campbellford Clerks and Seymour West on Monday evening, which ended in a 17-6 win for the Clerks. The game was staged on the High School grounds and drew a large crowd of fans from both town and district.

The local Armouries on Tice Street look spick and span these days, having undergone a complete clean-up. The lawns have been cut and trimmed and all flower beds cleaned up and cut in, the result adding to the beauty of the locality. The work was done by Comrade William Harmer of the local branch of the Canadian Legion.

Misses Bertha and Miss Ruby Warner, of Peterborough, are visiting their grandfather, Mr. James Hicks, Inkerman Street.

E. H. Lewis, Examiner staff reporter, has returned from a three-weeks' vacation in Western Canada, and has resumed his duties.

Miss Winnifred Gillespie has returned to her home here after spending a vacation in Peterborough, the guest of Mrs. Algie Warner, Romaine Street.

Mrs. Ed. Henson has returned home, after visiting friends for the past week in the Keene district.

Mr. and Mrs. James Jackson leave this week for a vacation in the West. They will visit Edmonton, Alta., and surrounding district.

Mr. and Mrs. N. Alex. MacColl and family are spending their vacation in the Bancroft district. They expect to return at the end of the week.

Mrs. Algie Warner, of Peterborough, is visiting in town, the guest of her father, Mr. James Hicks, Inkerman Street.

Mr. and Mrs. McLean Haig returned on Monday to their home in Regina, Sask., after spending three weeks the guests of the latter's mother, Mrs. A. Haig, Front Street.

Increase Shown In Tourist Traffic

CAMPBELLFORD, July 25 (Examiner Staff Correspondence). — If the tourist trade is any indication of the return of prosperity, then as far as Campbellford and the district is concerned, prosperity is just around the corner, for general reports show that this year has been the best tourist season since 1927. American lovers of Ontario are swarming through the town and distributing themselves around the district tourist centres such as Healey Falls, Crow River, and Crow River Bridge, which points report excellent business. Many of these resorts are full, and over the week-ends, tourists have come in such numbers that in many cases tents and cars have provided their accommodation. This increase in tourists has also been noted in the large increase in the river traffic, all kinds of crafts, from palatial yachts to sailing boats, passing through the locks. Fishing generally this season has been excellent in the Trent.

The Examiner

The Examiner is a Member of the Audit Bureau of Circulations.
The Daily Examiner, published every lawful evening by The Peterborough Examiner, Limited. Office: 416 George Street. $6.00 per year Delivered in City. Out-of-town Subscribers by mail, $4.00 per year.
Member: Canadian Press, Limited: Audit Bureau of Circulation; Canadian Daily Newspapers Association.
Member: Ontario Associated Dailies. T. L. Ashton, manager, Canada Permanent Building, Toronto.
U.S. Advertising Representatives: Prudden, King & Prudden, Inc., Chicago, Seattle, San Francisco, Los Angeles, and New York City.
Advertising Rates on Application.
E. M. GLOVER, Managing Director.

PHONES: Editorial 1601, Business Office 1602. Private Branch Exchange to all Departments.

WEDNESDAY, JULY 25, 1934

PAYING ELECTION BILLS.

Several municipal councils, including those of Niagara Falls and Stratford, have flatly refused to pay the account for their share of the cost of revising the provincial voters' lists in the last provincial election.

While the reluctance of municipalities to assume responsibility for expenditures that they have every right to ask should be borne by the province is easily understood, it is difficult to see how any municipal government can hope to defy successfully the law which requires municipalities to pay this amount, unless the present Ontario Government comes to their rescue and declines to press for payment.

Logically there is no reason why part of the expense of preparing lists for provincial elections should be saddled upon Ontario municipalities, but under the existing law the municipalities are liable, and little can be gained in refusing to pay the account, unless, as we have said, there is some assurance that with a new administration at the head of affairs in the province a more lenient attitude will be displayed in this matter.

Probably the decision of the Niagara Falls and Stratford Councils was taken in the hope of favorable treatment from the Hepburn Government.

AN IMPORTANT CONFERENCE.

The conference that is being held by relief authorities of the province and Hon. David Croll, Minister of Public Welfare, will give consideration to a most pressing problem and, let us hope, will produce a workable solution.

Frankly the relief situation has been causing considerable concern with the return to the lists of heads of families who for some time received work in widening highway shoulders, and who while in receipt of pay for that work were struck off relief.

While industrial improvement has taken up some of the slack of unemployment, there still remain large numbers who are without work and who must continue to depend upon public assistance.

There are reports that the new Government has plans to meet this situation by providing work on public works projects for large numbers of unemployed, and there will be a general hope that this should prove to be the case.

Hon. Mr. Croll, who as mayor of Windsor has been brought closely into contact with the relief problem, and who understands the need of an effective solution, will undoubtedly have some policy to discuss with the municipal delegates, and to-day's conference promises therefore to be one of the most momentuous that have been held since the new Government came into power.

The happiness of a good many people may hinge upon what develops as a result of this discussion.

AN "UNSUNG HERO."

If you happen to be the individual who first proposed the use of a white safety line down the centre of the highways of this continent, fame awaits you, for a search is being conducted in Canada and the United States for the originator of this idea, which admittedly has made driving safer.

The Fresno (California) Chamber of Commerce launched this hunt, in the belief that the person responsible for such a valuable contribution to highway safety should have proper tribute paid to him. The assistance of the Goodrich Company, sponsors of the Silvertown Safety League, was sought, and accordingly the Goodrich organizations on both sides of the international line have been conducting a search for the proposer of the white line plan, who will be fittingly rewarded if he can be located and his claim adequately established.

Extensive investigations have already been carried on in many states of the Union, but so far without success. The name of the "unsung hero" is still in doubt.

If there is any reader of The Examiner who can qualify as the original proposer of a simple safeguard that has been adopted all over the continent, he should submit his claim to the Canadian Goodrich Company at Kitchener.

The contributor of such a valuable suggestion is a public benefactor and his name should be remembered.

EMPIRE TRADE GROWS.

The manner in which Canadian trade with countries of the British Empire is growing most assuredly offers proof that the frequently-attacked Empire trade pacts entered into at the Ottawa conference are serving the purpose for which they were designed.

Figures just released show that Canada's total exports during June were larger than in the same month a year ago by 26 per cent.

But they show something more significant than that, inasmuch as they reveal the fact that last month the Dominion sold more goods to Great Britain than it did to all the rest of the world.

Our exports to Britain in June amounted to $26,407,000, while to non-British countries the total was only $25,537,000, and in addition, Canada sold during the same period to other Empire dominions and colonies goods valued at $7,000,000.

In other words, countries of the British Empire brought from Canada in the one month some $8,000,000 more goods than all the other countries on the globe took from us.

These figures tell their own story; they are concrete evidence that the Empire trade pacts are indeed stimulating the trade of the Empire, and that for this country their effect has been all-important, for they have provided us with a growing market to replace the falling-off elsewhere.

With over two million dollars of goods leaving Canada every week day during June, the situation on the home front must have been improved materially.

A TREMENDOUS SCHEME.

The Halifax Chronicle says the American Government has under consideration a tremendous scheme for the salvation of the lands in the middle west, it is the planting of a belt of trees no less than a hundred miles wide and stretching from the Canadian boundary to the state of Texas. It has long been known how he presence of trees influence the fertility and climate of a country, increasing its rainfall and preserving the soil, preventing it from drifting and eventually turning into desert. In our own West, areas which were grass-covered and suited for grazing, against the protests of Sir Clifford Sifton, were given over to the cultivation of wheat, and the end which Sifton foresaw more than a quarter of a century ago has come to pass. There being nothing to hold the soil together, it was blown and drifted by the wind, turning the country into a miniature desert. The dried-out district so-called forms a great part of this area.

The same process has gone on south of the border with the result that it has become a national problem lest the fertility of the region should be permanently destroyed. The like has taken place in other parts of the world, notably in southern Turkestan and Palestinian countries.

The proposed national forest planting by the United States would construct the hundred-mile wide belt by planting a hundred separate strips of trees, each group of trees having between it and its next group a strip of land a mile wide, this land still being tilled. The project would cost $75 million and would not only prove of permanent benefit to the country but would provide employment for the farmers in the area who have been so hardly hit. Backing the project is cited similar experiment in Russia, dating as far back as 1836, where the planting of trees increased the rainfall, reduced the heat and slowed the winds.—Brockville Recorder and Times.

WHEAT PROSPECTS.

Wheat looms large in the world's news these days.

There are crop reports from here and there. Some of them are pessimistic; others report favorable prospects. Prices and possible future prices, restriction agreements, shortages and surpluses all figure in the discussion.

Out of all the talk one thing continues to stand out. It is the folly of governmental effort to force reduction of acreage. It is too great a gamble with Nature.

* * * *

A Washington despatch says Canada, the United States and Australia, all great wheat-producing countries and exporters, have asked that a meeting be held in London on August 4 to attempt to arrive at "a complete understanding" on an agreement for 1935 aimed to limit world wheat production and raise world prices. At such a session, it is intimated, the big three mentioned will seek a showdown with Argentina, fourth principal signatory to the existing wheat agreement. The latter country, by the way, is reported to have an excellent crop this year.

From Winnipeg—where Canadian wheat news always finds its centre—comes word that world forecasts as well as domestic prospects indicate "almost unanimously" that the principal bread grain will be selling for more than a dollar a bushel before the coming of winter. This will be very nice indeed, especially if Winnipeg forecasts of a 400 million bushel crop for Canada work out that way.

* * * *

The Dominion Bureau of Statistics, Ottawa reports telegraphic advices from the Prairie Provinces as being pessimistic almost without exception and that immediate rains are required to prevent further declines in crop prospects. This is the Bureau's summary based on word from no less than 52 correspondents residing in various parts of the three provinces—Alberta, Saskatchewan and Manitoba.

London reports keen interest in American crop prospects. There was an exciting rise in quotations following the publication of Washington's latest crop report. Every indication of shortage, of course, is important because it has a bearing on supplies and prices.

"The United States as an exporter of wheat," a London despatch points out, "is not now of first-class importance in the world market." However, the prospect of a world shortage owing to the big reduction in the American crop is not considered to be very great. The Argentine, as we have mentioned, has produced excellent crops while the damage to the Canadian crop probably is not severe, despite the pessimistic tone of Westtrn reports.

* * * *

The situation, at this time, is decidedly mixed and is giving growers and followers of the wheat market plenty of food for thought. The present condition, of course, is not unusual because ever since the growing of wheat became a matter of world concern each year has brought its worries. There are fewer businesses in which a greater element of uncertainty exists. Not only must the wheat men gamble with the ordinary ups-and-downs of business, but with a still greater puzzle—the elements. It is the latter factor, as has been repeatedly urged, that makes it difficult to accept the system so earnestly advocated in some quarters—that of deliberate and all-around restriction of production.

This theory, of course, is simplicity itself. It is based on nothing more than the old law of supply and demand. Make wheat scarce, restrictionists say, and you are bound to have high prices. But how is an individual farmer going to be sure that all his fellow farmers will co-operate in a restriction program? And how is he going to be assured that his own failure to grow to capacity may not be the greatest mistake he ever made—assuming a general shortage with the accompanying possibility that he, as an individual, might have grown a bumper crop?—Border Cities Star.

EDITORIAL NOTES AND COMMENT.

Certainly Ontario was not flooded with beer on the first day of sale.

Gangster methods were used to get Dillinger—and police forces outside of the United States will be unanimous in declaring that they would not have done it in that way.

The death of three Toronto firemen is tragic proof that these protectors of life and property are frequently called upon to face dire danger.

Neither Premier Hepburn or Minister of Public Welfare Croll will be in Toronto to meet the hunger marchers—due to a conference in Ottawa. Perhaps the march could be detoured to the national capital.

It cannot be said that the arrival of beer by the glass created any record amount of excitement here or throughout the province.

A talkative friend can do more harm sometimes than a silent enemy.—Quebec Chronicle-Telegraph.

THE OLD HOME TOWN

Registered U. S. Patent Office

By STANLEY

What's in The NAME of Canadian Cities and Towns?

By FRANK H. WILLIAMS

KASLO, B.C.

This beautifully situated town, on the west shore of Kootenay Lake, has had but two names during its lifetime of 50 years. To be precise, it has had three, the last a corruption of the first.

The name of the town is derived from the river which runs through the town, and this was named for John Kasleau, who arrived in the Kootenay in the '80's with a Hudson's Bay party, to obtain lead for bullets from the outcrop of the present Bluebell mine. His name, spelled Kasleau, was later shortened to Kaslo. The site was staked as a pre-emption by George and David Kane, in 1890, and was known for some time as Kane's Landing, but the inhabitants eventually reverted to the old name, which has endured to this day.

BAILIEBORO SCHOOL ANNIVERSARY

Leo Copp, Public School Inspector, Special Speaker at Both Services.

BAILIEBORO, July 25. (Examiner Correspondence)—Leo Copp of Peterborough was guest speaker at the United Church Sunday School anniversary services on Sunday morning and evening when large congregations were present and very successful services were enjoyed. At the morning service the speaker was assisted by the Sunday School superintendant, Herbert Dean, who took a portion of the devotional service and introduced the guest speaker. The pastor, Rev. E. M. Cook, was present and assisted at the evening service. Special music was provided by the church choir for the morning service, the anthem being "Great and Marvellous" and a quartette rendered by Mrs. Bateman, Mrs. Perrin, Mrs. Thompson and Miss W. Watt, entitled, "He Slumbereth Not." Mrs. James Wood of Bensfort was present at the evening service and beautifully sang, "Come Unto Me" the number being greatly appreciated by the congregation. The evening anthem was, "Sing Unto the Lord." The church was nicely decorated with summer flowers for the occasion.

Mr. Robert Sutton, of Cavan, visited friends in the village on Sunday evening.

Mr. Leo Copp, of Peterborough, who was in charge of the anniversary services in the United Church on Sunday was entertained at the home of Mr. and Mrs. W. Lang.

Dr. B. G. Greer, Mrs. Greer and little daughter Lraine, of Toronto, spent the week-end the guests of friends in the district.

Mrs. McCaw of Welland visited friends in the vicinity over the week-end.

Mrs. R. Byers of Rochester is visiting friends in the village.

Miss Marie Barnard of Fort Hope spent Sunday the guest of her parents.

Mr. and Mrs. W. E. Thompson and family and Mr. and Mrs. H. Thompson of Peterborough spent Sunday at Rice Lake.

Misses Helen and Marion Moncrief, of South Monaghan, have been holidaying at the home of their grandparents, Mr. and Mrs. W. Barnard.

Mr. and Mrs. Earl Larmer, of Oshawa, were guests on Sunday of Mrs. B. Dawson and Mr. J. Porter.

One-Minute Pulpit

When the wicked are multiplied, transgression increaseth; but the righteous shall see their fall.—Proverbs 29:16.

GROCERY STORES CLOSED UP TIGHT

(Continued from Page 1)

parts of the city did a proportionally better business on Wednesday mornings, and that they would do as much business those mornings as if they had remained open all day. He based his assertions on the returns from some of his own "P. and G" stores.

"I am not speaking of the ice cream trade," he added. "No doubt they would lose a certain amount of that business."

Ald. Tuggey—What about the tourists?

Ald. Fitzpatrick replied that "all down the line" the grocery stores were closed and the tourists weren't starving.

Ald. Macdonald—If the signatures are all proper we have no alternative but to pass the by-law. The statute requires us to do so.

Mayor Denne—And that is why this special meeting was called. We had to take action within the specified time. The petitions were examined by our City Solicitor, and we also consulted Mr. Peck. The grocers brought this petition to the council. We don't want to impose hardship on anyone."

Among the grocers who addressed the council were Percy Harrison, Archie Breault, Frank Patterson, E. Benson, A. M. Ward and others.

Bridgenorth

Mrs. C. C Miller and two children Gwenyth and Duane are at their summer home at Ingoldsby near Haliburton.

Bridgenorth soft ball tournament is to be held as usual on Civic holiday, August 6. The games this year are to be on the farm of W. J. Robinson, Chemong Road. Several good teams have already signified their intention of attending. Many others will be coming. Mel McWilliams, the ice and milk man with Frank Moore of Jopling's Meats, Peterborough are looking after the games. All interested ought to register with one of these men above. Special prizes are being secured and a big afternoon of sport is being looked for Bridgenorth has the largest tournament of its kind in this district.

At the service on Sunday morning Major McElhiney of Quebec City and formerly of Peterborough and a summer resident of Chemong for eighteen years, preached the sermon and Miss McElhiney sang very beautifully, adding much to the service.

Fairmen Sunday School and community picnic was held on Tuesday afternoon in the Fowler picnic grounds, Chemong Lake. Races for the children and games for the young people with a most bountiful supper made the day one long to be remembered.

Next Sunday, July 29, Rev. R. D. Wright of Gilmour Memorial Baptist church will have charge of the services at Fairview and Bridgenorth, while Rev. C. C. Miller will preach at Gilmour.

Rev. R. D. and Mrs. Wright and son John are enjoying a couple of week's holidays

The Selwyn Young People will present their four-act comedy 'The Colonel's Maid' in Fairview Church on Thursday evening at 8.30.

Several girls are planning for a week's camping, going August 7. They are to be the guests of Rev. C. C. and Mrs. Miller at their summer home. Any girl interested would do well to get in touch with Miss Lauretta McDougall, Bridgenorth who has charge of the arrangements.

The farmers are busy with their hay. Rain is needed very badly in this particular section. Many gardens are rapidly drying up for the want of sufficient moisture.

Bricks four times the size of the regulation style are being introduced in England to cut the time and cost of building.

ALL OF US

(By Marshall Maslin.)

ON A WASTING DAY.

It's a lovely day and should a man be sitting indoors on such a good day as this? Should he be sitting there working? I mean, should he be sitting there punching a typewriter?

Should a woman be indoors, doing the chores of a family, all those endless endeavours that are always being finished and always being repeated? Should she be doing such things on such a day?

I'm asking you, should they? And you know that they shouldn't.

Then what should they be doing on such a day—when a light breeze blows and the sunshine sparkles on the water and the distant hills are such a charming blue and a horse kicks up his heels in the field and small lambs play about their mothers and it's such a very nice day to be doing nothing at all?

I say that's what a man should be doing on such a day—doing nothing at all. There are times for vigorous action, and there are times for loafing. This day, you know as well as I do, is made for wasting. . . . I know the loafer is a deplorable fellow. And we are frequently reminded of the grasshopper that fiddled all the fine weather away and had to beg the diligent ant for food in the winter time. . . . And we can look in any book of quotations anywhere and pick up ten or a dozen wise sayings about the sinfulness of wasting the precious hours and how, once wasted, they are gone beyond recall.

Yes, I know, and many a man has a long, long face when he remembers the squandered hours of his youth and what he might have done with them. He might have been rich, he might have become famous, he might have accomplished something worth while, but he didn't. Instead, he wasted his youth and spoiled his life. . . . But we're not talking about such foolish fellows. We're talking about the occasional deliberate wasting of a glorious day, of shutting off your engine, of letting yourself lie fallow, of being for a few hours just a cheerful animal without thought of the past or the future or any problem or pain. And how sensible it is for a man or woman to rebel occasionally against the most solemn and time-tested principles of wise living.

But the silliest thing a man can do on so noble a day as this is to sit in an office and write about how sweet it would be to be somewhere else.

IN DAYS GONE BY

Items Taken From Old Fyles of The Examiner

JUNE 25, 1924.

Miss Luella Rorks, formerly of Peterborough, is expected home shortly on furlough from Japan where she has been on missionary work five years.... Nicholls Hospital, with a capacity of 85, has 53 patients at present, an average number for the summer.

JULY 25, 1914.

C.P.R. stock dropped to 177½, almost $3 a share, over night.... Clouds of grasshoppers have appeared on farms in the county recently, while the cabbage worm is destroying acres of cabbage through destroying acres of cabbage throughout North Monaghan.

JULY 25, 1904.

A number of American engineers were in town today to visit the new hydraulic lift lock....D. J. DeVine has accepted a position with W. Bunton, G.T.R. city ticket agent here, and will take care of the uptown office.

A Thought

"Anxiety has no place in the life of one of God's children. Christ's serenity was one of the most unmistakable signs of his filial trust. ....His mind was kept in perfect peace because it was stayed on God."—Malthie Babcock.

ON THIS DATE

A DAY IN CANADIAN HISTORY

By Red Williams

A PIONEER STEAMER'S CENTENARY.

On this date, in 1888, the Beaver, the pioneer steamer on the north Pacific, went to her death on the rocks at Prospect Point, in what is now Stanley Park, Vancouver. This year is the centenary of her launching by the Hudson's Bay Company. It was a great ceremony; it was honored by the personal presence of William IV., one of a crowd of 1,500 to witness the launching of the strange vessel which was to make marine history.

The Beaver was not large but she was strong and sturdy as was proven by her successful sailing across the oceans, around Cape Horn and up the Pacific to San Francisco where she was fitted with paddle wheels, and then on to Fort Vancouver, then the great Pacific coast depot of the H.B.C. It was late summer in 1835 when the steam from her funnels surprised and alarmed the Indians and began a new era for the Scots in charge of the post. From that time until 1888 the Beaver carried on doing her business in an unostentatious way, serving the coastal posts at all seasons, and even penetrating far up into ice-bound waters. She died on duty. Her end was worthy of her history, which has been preserved in her log which is in the British Columbia archives, a perpetual record of a day that is past but which laid the foundations for the present great shipping trade of our Pacific coast.

Not many years after she began to call at coastal points her skipper got a surprise probably unique in the history of navigation. The year before he had called at an Indian village on the coast of Vancouver Island. The natives were astounded at the strange visitor, but were not scared like their brothers down the coast. When the Beaver called at the Indian village the next summer the crew were astounded to see approaching them over the water what seemed to be a small replica of their own ship. Paddle wheels beat the water, a steersman stood at the wheel, even a thick cloud of smoke rolled out of a miniature smokestack. The son of the Indian chief had taken careful note of the Beaver on her first visit and had spent the winter making a model of her, which, when launched, proved seaworthy and capable of playing a trick on the white man. The smoke was produced by smoking leaves at the bottom of a bark tube like a smokestack. Indian feet drove the pedals which worked the paddles. It was a perfect camouflage, though the word was then unknown.

Character From Handwriting

By BLANCHE A. DRAPER

A Feature Conducted by Peterboroughs Leading Handwriting Analyist for the Readers of The Examiner

Full name and address (complete) must be given in all samples sent in.

Miss Irene Wood,
R. R. No. 2, Stirling, Ont.

Your handwriting reveals a friendly and sympathetic disposition. Those tall, upper loops of yours show interest in beautiful things and love of music. I do not think that all types of music interest you, because you detest loud noises and prefer quiet tones to those of jazz. Soft tones of colors should appeal to one of your gentle nature. Kindheartedness and beneficent indulgence in seeking happiness for others, seems to dominate your life. You are artistic, but not very ambitious as regards personal success. Love and home life should interest you more than anything, and fortunate is the life partner whom you choose to share your future. Travel should interest you, and lend a soothing influence to your nervous system. If you were to engage in a business enterprise you would give it your very best, in fact I think you would give too much of your mental and physical energy, leaving no reserve upon which to call in an emergency, and so you would find yourself too bodily tired to engage in recreation even when you had the time at your disposal.

Mrs. J. G. Livingstone,
526 Water Street, City.

Your handwriting denotes genius. Yet there is a reticence in expression. You are susceptible to slights and your sensitive nature is very easily hurt. Therefore, you delicately hide your emotions, hopes and ambitions. You are proclaimed as essentially stylish in your mode of dress, but you carry yourself with a demure simplicity characteristic of your own retiring personality. Your capitals show a desire to become numbered among the artistic clientel. Your small letters represent a certain amount of will-power, though not quite sufficient to enable you to attain your desire. Your retentive brain should have the faculty of remembering details. You are kind and easy to deal with, and you will not enter into gossip or arguments. Anything of a psychological nature should interest you because you have psychic power and can divine the truth. You ask for your weak points, so I shall not feel that I am hurting you if I stress the chief of them here. You are far too conscientious in many ways and deeply sensitive to the so-called nature which is termed "different". But you ARE different. You are a type unto yourself, and at times very difficult to understand. You want to do so much for others, that you waste your strength, for very often your type of personality is not appreciated half enough, and, knowing this, you fret inwardly because you feel that you have been unable to help, or in other words 'Get your message across'. . . . The 't's' with their upward looping reveal a persistence which is "you". You will not give up, either in your mental work, or your physical endeavours if they are to help some one who is in need of your comforting influence. Your upward strokes in all capital letters reveal a heart condition, which you should exercise great care of from now on, in order to avoid any undue excitement or fatigue. Another weak point seems to be the fact that you do not regard yourself highly enough, and have a tendency to take a back seat often when the front is yours by birthright. That characteristic may not sound like a weak point, but as you stress it, it is. Your lucky number is nine. The name you have chosen for your work is excellent, in that it works out to the number nine and should vibrate prosperity. Saturday is your most fortunate day, but one with your ability should be able to make all days fortunate. Your birthsign is Pisces The Fishes, and you are ruled by Neptune. May and June seem to be your lucky months. The main body of your writing indicates wisdom and common sense. People should listen to your words of advice and not question the why and the wherefore of your statements, because you never offer your words of wisdom without a real honest reason.

Fully 600 years old, a picture has been accidentally discovered in the attic of the Besancon Museum in Doubs, France.

GRAIN AND PRODUCE REVIEWS

ONTARIO GRAIN.

Approximate prices track shipping point—Wheat, 88c to 90c; oats, 35c to 36c; barley, 45c to 46c; corn, 74c to 77c; rye, 48c to 50c; buckwheat, 58c to 60c.

MONTREAL PRODUCE.

Butter and potatoes were higher in price on the Montreal produce and dairy market yesterday, while egg prices were irregular.

Butter was up ¼ of a cent., being quoted at 19¼c a pound for fresh No. 1 in cartons or less. Prices to the retail trade were firm at 20c a pound for solids and 21c for prints. Receipts totalled 111 boxes.

On the cheese market, price levels were steady, Ontario colored being 10⅝c to 10½c a pound, while Quebec cheese brought 10c a pound. Arrivals totalled 3,787 boxes.

Eggs in graded shipments of carlots or less were 20c to 22c a dozen for A-large, up ½c; 20c to 20½c for A-medium; 19½c for B, down ½c, and 18½c to 19c for C. Receipts were 1,668 cases.

On the potato market, old stocks of New Brunswick Mountains are practically off the market as the result of heavy arrivals of new Quebecs which were quoted at 45c to 55c per 90-pound bag, an advance of 5c.

At the weekly auction held at the Board of Trade, 1,155 boxes of butter were offered, mainly of No. 1 grade, and being sold for 19¼c a pound. No. 2 grade brought 18¾c a pound. Cheese offerings totalled 947 boxes of No. 1 colored and white at 10c a pound. Small lots of Nos. 2 and 3 commanded 9c and 8c a pound respectively. Everything was sold.

CHICAGO GRAIN.

Prospects of a break in the heat wave led to about 2½c a bushel tumble of the wheat market yesterday.

Decided curtailment of speculative interest accompanied the fall of values, with corn and other grains as well as wheat showing a pronounced reactionary trend. Some moisture relief was reported northwest and west, and forecasts indicated lower temperatures there, supplemented by additional showers.

All deliveries of wheat went below $1 and the market closed heavy near the day's bottom level, 2c to 2⅛c under Monday's finish;; corn, 1¼c to 1⅝c down; oats, ½c to 1¼c off, and provisions showing 10c to 15c decline.

WINNIPEG GRAIN.

WINNIPEG, July 25. — Apparently of the opinion the "bull" markets of the past few weeks are over, at least temporarily, profit-takers were active in yesterday's session of the Winnipeg Grain Exchange as wheat futures prices closed 1¾c to 2c lower, July at 83¾c, October at 85¼c, and December at 86½c to 86¼c.

The market was devoid of feature offering steadily trickling into the pit with little support at hand to offer resistance. More than two cents lower near the close, only a minor rally enabled futures to react from the low points. Most of the selling came from Chicago houses.

Poor exprt demand and weakness in outside markets paved the way for the downward trend. Only scattered lots of Canada's wheat were sold for overseas shipment yesterday, and figures were not available. Two-cent setbacks were recorded at Chicago and wheat was weak at Liverpool, closing ¾d to 1¼d lower.

Extension of harvesting operations in Europe with a resulting increase in offerings of native wheats, it was said, has created a temporary lull in demand for foreign wheats. More favorable weather in Western Canada also was constructed as bullish and continued adverse conditions in the United States had little effect on sentiment.

Futures:

	Open	High	Low	Close	Prev. Close
Wheat—					
July	.84¾	.84⅞	.83⅝	.83⅞	.85¾
Oct.	.86¼	.86½	.84¾	.85⅛	.86⅞
Dec.	.87⅛	.87½	.85⅝	.86¼	.88¼
Oats—					
July	.39⅝	.39⅝	.38⅛	.39	.39⅝
Oct.	.39¾	.39¾	.38½	.39⅛	.39½
Dec.	.39¼	.39¾	.38⅝	.38⅝	.39⅜

Industrials Close Steady - Mining Activity Stronger

MARKET QUOTATIONS

QUOTATIONS COMPLETE TO CLOSING TIME

Toronto Stocks
BIGGAR & CRAWFORD

	High.	Low.	Close.
Con. Bake	3	3	3
Br. Am. Oil	13¼	13	13¼
Beauharnois	5¾	5½	5¾
Bell Tell.	116½	115	116
Burt F. N.	33½	33¼	33½
Brazilian	8½	8	8½
Brew. & Ists.	80	80	80
Brewers Corp.	8¾	8½	8½
Can. Bud	9¾	9½	9½
Can. Cem.	5¾	5½	5¾
C. P. R.	13	13	13
Cockshutt	6½	6½	6½
Dist. Seag.	11¾	10¾	11
Ford 'A'	18½	17¼	18¼
Can. Gypsum	5½	5½	5½
Gns. Gas	184	183	183
Walk. G. & W.	25¾	25	25½
Int. Nickel	24	23¼	23¼
Int. Util. "A"	2¾	3¼	..
Int. Util. "B"	50	50	50
Ind. Alcohol	6¼	6	6
Imp. Oil	14	13¾	13¾
Imp. Tobacco	10¾	..	..
Con. Smelt.	129	125	127
Laura S.	55	..	..
Loblaw "A"	16½	16½	16½
Mont. L. H. & P.	33¾	33½	33½
McC. Frontenac	12	11	12¾b
Massey-Harris	3¾	3¾	3¾
Moore Corp.	14½	..	..
Page Hersey	68	..	..
Pressed Metals	13	13	13
Power Corp.	9	..	..
Photo Eng.	19	..	..
Int. Pete	26½	26	26¼
Std. Steel	5a	..	..
Service Stations	5¼	..	..
Sup. Petro	23½	..	..
Stand. Paving	1¾	..	..
Tip-Top Tailors	7¼	..	..
C. Vinegar	26	..	..
Wineries	7	..	..
Waterloos	1½	..	..
Walk. Brew.	8¾	..	..
Weston's Ltd.	37½	37¼	37½
Steel of Can.	33	33	33¼b

New York Stocks
BIGGAR & CRAWFORD

	High.	Low.	Close
Atchison	57	56¼	56¼
Auburn Auto	20½	19½	19½
Allied Chem	129	128	129
Amer Can	96	94¼	95
Am Smelting	36½	35¼	35¾
Am Rad and S S	12½	12¼	12½
Am and For Pow	5¾	5¾	5¾
Am Tel & Tel	113¾	111¾	113¼
Am Roll Mills	16	15¼	15¾
Anaconda Cop	11¾	11½	11¾
Balt & Ohio	17¼	16¼	16¾
Baldwin Loco	8	7½	7¾
Bordens	26	25½	25¾
Byers A M	16¾	16¾	16¾
Bendix Avn	12	11½	12
Beth Steel	29¼	27½	28¼
Briggs	15¾	15¼	15¾
Can Pacific	13¼	12¾	13¼
Case J I	42¾	41¼	42¼
Chrysler	37	35¼	36¾
Columbus Gas	9¾	9½	9¾
Cons Gas	31½	30¼	31
Com Solvents	18½	17¾	18¼
Dupont	88	86¾	88
Erie	13	12¼	13
Elec Bond & Sh	11¾	....	....
Elec Auto L	18¾	17¾	18½
Freeport Texas	29¼	28¾	28¾
Gen Electric	18¾	18	18½
Gen Food Prods	31¼	30½	30¾
Gen Motors	28¾	27¾	28¾
Goodyear	22¾	21¾	22
Houston Oil	15½	15¼	15½
Hudson Motrs	7¼	6¾	7
Int Harvester	28¾	27¾	28¼
Inter Nickel	24¾	23¾	24¼
Johns-mans	47¾	45½	47
Liquid Carb	21¼	20¼	21
Mont Ward	25¾	23¾	24¾
Mack Truck	24	23½	24
Nash Motors	15	14¾	15
NY Central	23	21¾	22¾
National Biscuit	33¾	33¼	33¼
North Amer	14¼	13¾	14¼
Phillips Pete	16¾	15¾	16¼
Pack Motors	3	2¾	2¾
Penn Ry	26	25¼	25¾
Sears Roebuck	40¼	38¾	39¾
Sim Bed Co	10¾	10	10¾
Stand Brands	18¾	18¾	18¾
Stand Gas & El	7¼	....	....
Std Oil of N.J.	42¾	42½	42¾
Socony-Vac	14½	14¼	14¼
Studebaker	3	2¾	3
Stewart-Warn	5¾	5¼	5¾
South Pacific	18¾	17¾	18¾
Timken Roll B	26¾	25¾	26¾
Tex Gulf Sulph	32	31½	31¾
Union Pacific	109½	106¾	108
Union Carb	40¾	39¾	40½
United Corp	4½		44½
U.S. Rubber	13¾	12¾	13¾
Vanadium Corp	17	16½	17
Westinghouse	32¾	30½	31¾
Yellow Cab	3¼	3⅛	3⅛
Woolworth	49¾	48¾	49¾
National Dist	18¼	17¾	18¼

Grain Quotations
LEEMING AND LEEMING
Phones 2786 and 2787

WINNIPEG WHEAT.

	July	Oct.	Dec.
High	85½	87	88
Low	83¾	85	86⅛
Close	84¾	86¾	87½

CHICAGO WHEAT.

	July	Sept.	Dec.
High	98¾	100½	101⅞
Low	96½	97½	99
Close	98	99½	101⅛

LIVERPOOL CABLES.
Due—Winnipeg 1 to 1⅛ lower.
Due—Chicago 1⅛ to 1¼ lower.
Open—⅝ to ¾ lower.
12.15—⅞ lower.
2.30—Unch. to ⅛ lower.
Close—½ to ⅝ higher.

READ THE WANT ADS

Toronto Mining
Watson Wallace and Co.

	High.	Low.	Close.
Acme Oil	21	20	20
Ajax Oil	100	100	100
Ashley Gold	63	50	63
Alexandria	4½	4	4
Amity	1¾-2	..	..
Bagamac	14⅞	14	14½
Base Metals	108	105	105
Barry Hollinger	13	10	12
Bobjo	61	55	58
Braylorne	1545	1500	1525
Columario	25	24	25
Bunker Hill	2¼	2	2¼
Frownlee	2¾	2½	2½
Canadian Kirk	8	7½	7⅞
Chem. Research	165	160	160
Cent. Patricia	85	83	85
Lebel Oro	12	11	11½
Coast Copper	300	300	300
Cassels Treth.	53	52	53
Dalhousie Oil	30	..	..
Dome	3950	3900	3950
Dom. Explorers	3	..	..
Eldorado	255	236	240
Falconbridge	345	..	..
Federal Kirk	4½	..	..
Hollinger	1720	1700	1720
Home Oil	107	105	105
Howey	123	122	123
Hudson Bay	1350	1275	1300
Goldale	25½	24	24½
Kirk. Hudson	60-70	..	..
Kirk. Lake	54	53	54
Kirk. Township	21	..	..
Gunnar	300	177	180
God's Lake	335	291	296
Little Long Lac	650	620	640
Parkhill	40	39	40
Lake Maron	9	..	..
Greene St.	75	71	75
McMillen	67	65	67
Read Authier	140	130	140
Pickle Crow	150	145	150
Mant. Eastern	34½	32½	33
B R X	118	110	115
Hargrowes	24	19½	22
Lakeshore	5225	..	..
Lee Gold	10	..	..
McIntyre	4400	..	..
Macassa	250	236	245
Aldermac	20	..	..
Malartic	60	..	..
Mining Corp	190	185	190
Maple Leaf	38	36	36
Moffat-Hall	5¼	..	..
Thompson Cad	50	47	47
McVittie-Graham	49	47	49
McWatters	45	42	44
Paymaster	26	25	25½
Noranda	3950	..	..
Nor Canada	26	..	..
Nipissing	230 bid	..	..
Bear	25	24	25
Pend-Oreille	60	..	..
Pioneer	1230	1170	1200
Premier	123	120	120
Reno Gold	92	90	91
Ribago	⅞-1	..	..
Sherrit-Gordon	70	65	70
Siscoe	242	236	240
San Antonio	520	495	510
Sudbury Basin	150	..	..
St. Anthony	53	..	..
Sylvanite	269	260	260
Teck-Hughes	660	645	645
Towagmac	45	..	..
Stadacoia	35½	33	33½
Ventures	85	81	85
Waite-Amulet	105	..	..
Wayside	7¾	7½	7½
Wright-Harg	930	..	..
Wainwright	85	84	84
White Eagle	22	20½	22

UNLISTED.
Forty-four, 1500-1600.
Great Bear Dev., 20 asked.
Long Lac Lagoon, 32-35.
McLeod-Cockshutt, 64-67½.
Mosher Long Lac, 29-30.
Roche Long Lac, 29-32.
Smelter Gold, 31½-32½.
Toburn, 132-137.
Young Davidson, 29-31.
Baikfield, 94-98.

Mining Sales $16,000

PROBE LIMITS BEEN CURBED

(Continued from Page 1)

throughout yesterday's session. Today he said he did not recall that the Hydro Commission had sought legal advice as to whether default had occurred in the contract between the Hudson Bay Power Company and the Hydro Commission before negotiation to acquire assets of the O.P.S.C., the subsequent name of the Hudson Bay firm. The contract committed the Commission to take 100,000 horsepower and to sell to the Abitibi Electrical Development Company, sister concern of the Power Company, 35,000 horsepower.

The former chairman reaffirmed he had not revealed to his fellow commissioners the shaky financial condition of the O.P.S.C. in March, 1932.

Questioned by Meighen

Senator Arthur Meighen, former Hydro Commissioner, rose to question Mr. Cooke, who agreed purchase of the O.P.S.C. bonds and development of its property had created a great liability, about as great as that incurred by the Hydro Commission in the previous acquisition of the Dominion Power and Transmission Company.

Mr. Meighen asked if Mr. Cooke considered it was the duty of the commission to consider in detail the contract under which the O.P.S.C. bonds were bought by exchange and Mr. Cooke replied he had considered the responsibility for the contract rested entirely with the Ontario government.

Secretary Called

Arthur G. Slaght, K.C., commission counsel, called Miss E. M. Strain, secretary of a number of companies, including the Canadian General Investment Trusts, Second Canadian General Investments until August, 1931, when an amalgamatio occurred under which Canadian General Investments Limited was created. Witness was also secretary of the Third and Fourth Canadian General Investments and other companies with which Mr. Meighen was associated. The late W. W. Evans was president of the companies at the time of his death.

Miss Strain said all the companies of which she was secretary were lodged in the same suite of offices at Toronto, and Mr. Meighen rose to explain Canadian General Securities had contacts to manage all the investment companies in the group.

Continuing, Miss Strain stated officers of the Securities Company bought and sold securities subject to approval of the boards of the investment concerns. She said Mr. Meighen knew more than anyone else of the routine of purchasing securities, and that she was unfamiliar with the routine.

INVESTMENT BUYING STEADIES MINING SECTION AT TORONTO

General List Firm at Close Outside of Dome, McIntyre and Noranda.

DOWN DRIVE PETERS OUT.

TORONTO, July 25 (CP).—The mining section of the Toronto Exchange held on with better success today and the downward drive all but petered out in the face of substantial investment buying that came along this afternoon. Periodic attempts to mark up several of the secondary issues met with poor results, but outside of Dome, McIntyre and Noranda the price level was on the whole, intact at the end of the session.

INTERLISTED LEADERS HIGH

Distillery, Brewery and Utility Issue Close on the Upside.

SELLING ABSORBED.

TORONTO, July 25 (CP)—While selling continued in considerable volume in today's session of the Toronto Exchange, Industrial Board, it was absorbed with more confidence than in the two preceding sessions and at the close gains and losses were about on an even footing. Distillery, Brewery, Utility and the interlisted leaders were on the up side at the gong.

PRISON VISIT REAL SURPRISE

Bennett Impressed With High Standard of Conditions at Portsmouth.

TALKS WITH INMATES.

OTTAWA, July 25. (CP)—After an unheralded visit to Portsmouth penitentiary at Kingston, Prime Minister R. B. Bennett declared to-day that he was agreeably surprised at the high standard of condition maintained there. It was his first visit to any penal institution and the officials of the penitentiary were taken completely by surprise when the Prime Minister, accompanied by Hon. Hugh Guthrie, Minister of Justice, sought admission at the gates yesterday noon.

No official statement has been made by either minister but it is possible one may be forthcoming later. It was learned that the Prime Minister visited every department of the penitentiary and talked to numerous prisoners, many of whom did not know at the time the identity of their caller.

Time did not permit visiting the workers in the fields and outlying penitentiary projects, and for that reason the ministers did not see Tim Buck or any of the Communists remaining at Kingston.

Mr. Bennett was impressed by the quality of the food served the prisoners, the exceptional cleanliness of the entire institution, and the sanitary arrangements. It is quite possible some reforms will be inaugurated as a result of the visit by the two ministers but apparently they found general satisfaction among those questioned.

BOND LIST
WATSON WALLACE & CO.

DOMINION OF CANADA

1936	105¼-105⅝
1937	109½-110
1941	109⅝-110¼
1952	103½-104
1953	107 -107½

PROVINCE OF ONTARIO

1948	111¼-111⅝
1948	111¼-112

More people are buried in the Borough of Fichley, London, than are alive there.

Market Briefs
as Received Over Wire
LEEMING AND LEEMING
Phones 2786—2787

New York, N.Y., July 25:

It is still too early to say whether the market has had a selling climax. Whether the motive of fear will introduce further selling remains to be seen, but it is almost certain that the present reaction presents the last opportunity to acquire sound stocks in anticipation of a sharp fall advance.

The action of the rails has had an adverse effect on speculative sentiment that additional burdens which have been placed upon the carriers in the form of increased wages and mandatory pension payments have taken from them all of the advantages gained by the increase in freight traffic over the past year. The rails are a glaring example of what happens whenever bureaucratic government lays its heavy hand upon industry.

We think advantage should be taken of reactionary periods to accumulate sound industrial and mining shares, particularly those which offer a reasonable avenue of escape from the dangers of inflation.

BROKERS' OPINIONS

J. Muir: "Purchase of active leaders may be in order but would be inclined to use stop protection on trades."

Munds, Winslow and Potter:—"Probably a period of irregularity with periodic skining spells may be expected during which liquidation is absorbed but we doubt if there will be any further material decline in composing prices."

Theo. Prince and Co.: "Under present conditions it seems to us that the sound practice is to follow the course of this major fluctuation than to attempt to anticipate a turning point."

Waldo Young: "The holder of stocks should give the market another day or so to show either exhaustion or selling or buying sufficient strength to absorb the selling. If by tomorrow afternoon there does not develop evidence of a reasonably solid bottom and rallying power that can be boast more than hour or so it will be necessary to complete that the longer pull will be a very long pull indeed and that in the meantime stocks will be available at materially lower levels than are now being witnessed. The market must show support almost immediately. I have said that one may allow another day or so, as a matter of a fact there should be a verdict today. If prices open this morning at advances over yesterday's closing levels the probabilities are that the close will show net gains even though there should be a mid-session sinking spell. A lower opening this morning would mean an early spell of weakness followed by a rally.

WHOLE CABINET HELD PRISONERS

(Continued from Page 1)

ed Nazis had forced their way into the Heimwehr barracks in the seventh district, seizing machine guns, rifles, and a large quantity of ammunition. Then the main group proceeded to the chancellery, overpowering two sentries who remained outside and barricading the doors.

This report further declared that the three prisoners were held by the Nazi and said that they would be killed if the Heimwehr attacked the building.

Several times the prisoner were exhibited to the troops below and it was following one of these appearances, the regular troops drawn up before the building, marched away.

Fey himself gave the express command for them to withdraw. His action was interpreted as perhaps being a part of the negotiation—ordered by the Nazis—to release the prisoners.

Street Fighting

Fighters swarmed through the streets of Vienna; men were killed, and the trouble was reported to have spread as far as Innsbruck and Klagenfurt.

In the latter city, President Wilhelm Miklas was said to have been captured by the Federal arm.

Machine guns were mounted on roof tops at strategic points throughout the city. Some of them poured smashing volleys into the government radio studio from which, as a spark to the political confagration an announcement had come that Dollfuss had resigned and a pro-Nazi politician, Anton Rintelen, had been made Chancellor.

At the height of the confusion, with rumors flying about, from the same studio came the announcement that peace reigned throughout Austria. The second announcement came after authorities had recaptured the station where, earlier, eight men had killed a police guard and taken over control of the broadcasting. They were supposed to have been Nazis.

President Under Guard

Later it was rather definitely established that President Miklas had not been arrested at Klagenfurt for an ultimatum came out bearing his name and that of other government officials not captured by the Nazis.

The ultimatum, issued at 5.28 p.m., gave the Nazi captors controlling the chancellery 20 minutes to release their prisoners, evacuate the building and flee over the border, declaring: "Otherwise we attack at 5.48 p.m.

In addition to the police guard, three others were reported slain fighting at the radio studio. They were a truck driver, an actor and one Nazi.

A report from Graz said the Gendarmrie Post at Stain was attacked by Nazis, its commander killed and another wounded. The report said 400 Nazis participated in the attack while Nazi householders hoisted Swastika flags to their roofs.

The leader of the Heimwehr in Styria was said to have ordered the mobilization of his followers.

Rintelen New Chancellor?

that Anton Rintelen, Austrian Minister to Rome, will take over the Chancellorship. A Neustaedter storm trooper, however, said he had come from President Miklas to announce that Dr. Kurt Schuschnegg, Minister of Justice and Education, would take over the government and that all other reports were without force. This threw the whole situation into confusion again.

It was certain only that the members of the Nazi putsch held government members prisoners in the chancellery.

Although, at Fey's command, soldiers withdrew from the Ballhausplatz, 30 army trucks carrying machine guns, trench mortars, and other equipment appeared on the square before the nearby Burgtheatre. Two armored cars and several ambulances also were held in readiness.

It was at this time that the government leaders not in the hands of the Nazis, gave the Putsch leaders 20 minutes to release their captives.

Fey Appears.

The ultimatum was delivered by a Neustadter stuermer (new State storm trooper), when Fey, for the first time, appeared on a balcony in a drizzling rain.

Fey started to speak. Without waiting to hear what Fey had to say, the storm trooper declared

"In the name of the government, we give you 20 minutes to evacuate the building!"

Fey, pale, remained silent and, under the escort of three uniformed Nazis, turned back into the building.

All the citizens around the square were tense and fearful as the hour of the ultimatum came. They expected firing to begin at any moment.

Livestock-Produce Quotations

TORONTO CHEESE

TORONTO, July 25 (C.P.)—The Toronto wholesale cheese market was steady to-day with dealers buying large, colored, paraffined and government grades at 10½c.

Wholesalers offered cheese to retailers at the following prices: New large, 11¾c; twins, 12c; triplets, 12¼c; old large, 17½c; twins 17¾c; triplets, 18c; medium large, 15½c; twins 15¾c; triplets 16c.

FRUITS AND VEGETABLES.

TORONTO, July 25 (C.P.)—Wholesale prices on fruit and vegetables as supplied by White and Co., were reported unchanged today with the exception of the following: Canadian raspberries, pint, ½ to 9c; Leamington outdoor tomatoes, No. 1, 11 qt.basket, 40 to 50c; No. 2, 11 qt. basket, 25 to 30c.

TORONTO PRODUCE.

TORONTO, July 25 (C.P.)—Wholesale prices on produce delivered at Toronto as supplied by the United Farmers' Co-operative Co., here to-day were: Grade "A" large, doz., 19c; Grade "A" medium, doz., 17c; Grade "B" doz. 16c; Grade "C" doz. 15c; churning cream, No. 1, lb. 18c; No. 2 lb. 16c; butter No 1 solids, lb. 18½c; No. 2 solids lb. 18c.

Ontario Cobbler potatoes, bag, 75c

LIVE STOCK QUOTATIONS.

Lambs—Good $6.50, medium $6.00 to $6.25, bucks $4.50 to $5.00; culls, $4.50 to $5.00.

Sheep — Good light $3.00 to $3.50, heavies $1.50, culls $1.00.

Cattle and calf quotations remain unchanged.

Hogs—No quotations.

TORONTO LIVESTOCK.

TORONTO, July 25 (CP)—Lambs continued their declines on the Toronto Livestock Market this afternoon and were selling 25 to 50 cents lower for the day and $1.75 to $2.00 down for the week. Prices on all other classes remained steady but cattle trading was very slow and only a quarter of the supply was sold.

Receipts as reported by the Dominion Livestock Branch were: Cattle, 530; calves, 620; hogs, 860; sheep and lambs, 850.

A few butcher cattle sold from $2.50 to $4.00 while good cows brought $2.50 to $2.85 and canners, $1.00. Good bulls brought $2.50 to $2.75 and bolognas, $2.00 to $2.25. A few choice fed calves moved within a range of $3.75 and $6.25.

Calves held steady at $4.50 to $5.00 for good and choice vealers and at $2.50 for common. Hogs steadied to sell unchanged at $8.50 f.o.b. for bacon, $8.90 off truck and $9.40 off car.

Lambs sold 25 to 50 cents lower at $6.50 to $6.75 for good ewes and wethers with culls and bucks at $5.00. A few good light sheep sold at $2.50.

LIVESTOCK QUOTATION.

Hog quotation remains unchanged. Lambs, good, $6.50 to $6.75; medium, $6.00 to $6.25; bucks, $5.00; culls, $5.00.

ONTARIO HOG PRICES.

TORONTO, July 25 (CP)—Bacon hog prices were all unchanged today at $8.50 to $9.00 a hundredweight, f.o.b. shipping point, with $1.00 premium for extras. Today's prices: Hull, Que., $9.00 off truck; Kitchener, $8.00; Stratford, $8.00; Peterborough, $8.50; Barrie, $8.50.

BILLIONS LOSS U. S. HEAT WAVE

Death Toll Nears 800 Mark, With Relief in Sight for Mid-west.

105 IN CHICAGO.

CHICAGO, July 25 (A.P.)—The sun siege attained its most severe proportions of the summer to-day driving the number of deaths in the United States far above the 700 mark and drought damage toward billions of dollars.

For the first time since the accourage started, however, early relief was predicted for the midwest, while the east and Pacific coast enjoyed comparative cool.

The government's efforts 'to bring relief to the drought sections by buying stricken herds and shipping them to slaughter or southern pastures struck a snag. The farm administration announced that the Chicago stock yards strike and congestion at other livestock centres has forced temporary suspension of purchases.

Heat deaths, piling up at times at the rate of 10 an hour, stood at 719 last night, and mounted today to 785. In Missouri alone 205 persons perished, Illinois 150, Ohio 81, Nebraska 55, Iowa 60, and Indiana, with 13 new deaths reported 38.

The highest official temperature recorded yesterday was 117 at Vinita, Okla. Noblesville, Ind., sweltered at 112, and Quincy, Ill., at 111—its seventh successive day above 100.

Chicago suffered under the most oppressive heat ever recorded there as the mercury soared to 105 yesterday—two degrees higher than the previous all-time record, set in 1903.

In New York city, where four persons have died from the heat, showers fell before dawn to-day and the weather bureau said the Atlantic seaboard would be favored with cooler temperatures.

POLICE SEEKING YOUNG COUPLES FOR QUESTIONING

(Continued from Page One)

the body was discovered by a milk delivery man the following morning. It is believed possible that Meharry may even at so early an hour have been lying mortally injured and that he later staggered to the sidewalk, where he collapsed and died.

Two couples walking south on the west side of Gordon Avenue just beyond the point of the slaying are being sought by police for questioning. From the description furnished the police, it is hoped that the four persons will be located in the next few hours if they do not come forward voluntarily in the meantime to give information which might have an important bearing on the crime.

Suspicions Confirmed.

The autopsy ordered by Coroner Dr. T. W. H. Young and performed by Dr. C. B. Waite and Dr. Herbert N. Young at Belleghem's Funeral Home last night, merely confirmed earlier suspicion of foul play.

While the medical men are of the opinion that Meharry had not been dead for more than two hours when the body was first discovered at 6.30 o'clock in the morning, it does not exclude the possibility that he received the injuries which caused his death before midnight.

That Meharry was the victim of some unknown assailant is definitely established. The combined injuries, consisting of a fracture of the base of the skull, a deep laceration of the left upper lip, a bruise over the right eye and injuries to the knuckles of his left hand could not have been caused, in the opinion of the coroner, by a mere fall to the sidewalk.

May Have Been Knife.

While he was not prepared to state what caused the deep gash in the dead man's upper lip, the coroner said it could have been caused with a knife, or what was more improbable, by a ring on the hand of the person who may have delivered the blow.

The district in the vicinity of the scene of the slaying has been thoroughly combed for trace of any instrument with which the injuries received by the dead man may have been inflicted. Portion of an old plow share was found near the bushes where the body was found, but is not thought to be connected with the slaying.

Two handkerchiefs recovered on Gordon Avenue yesterday morning and a trail of what is supposed to be bloodstains leading from the point at which the body was discovered, across Gordon Avenue and down the Elm Street extension to Elm Street proper, where trace of them is lost, are important clues upon which police are working. No effort is being spared to reach an early solution of the mystery death.

Satisfactory Explanation.

Shortly after ten o'clock last night, a young resident of Downie Street was brought into the police station for questioning, but was allowed to go after he had provided a satisfactory explanation of injuries which necessitated the swathing of his right hand in bandages. It was explained that the young man received the injuries to his hand while engaged in a boxing tournament in one of the northern road camps.

Regarded by neighbors as a man of quiet, sober and industrious habits, Meharry had resided in Peterborough for twenty-five years, coming here from Cavan Township, where he was born sixty-six years ago.

Since his return last spring from a visit with his daughters in the United States, Meharry is said to have been in the habit of rising early each morning and taking long walks before commencing work on his garden. He was a keen gardener, and had been engaged in hoeing and weeding for the greater part of Monday.

Asked To Get Milk.

While one of Meharry's neighbors stated she last saw him alive when he left the house at nine o'clock on Monday evening, apparently to go for a walk, there is another neighbor who declares that Meharry came across to her house at ten o'clock to leave a milk bottle with the request that his neighbor take in the milk as he was going to bed. The neighbor, it is understood, had been in the habit of getting Meharry's milk supply for him as he had lived alone at 505 Cross Street.

According to earlier information given The Examiner by Chief Newhall, police had definitely established the fact that Meharry did not spend the night at his own home.

Investigations have so far led to a number of conflicting circumstances and rumors. The fact remains, however, that Meharry was struck down by an unknown assailant at some time between the hours of nine o'clock on Monday evening and six-thirty o'clock on Tuesday morning, when the gruesome discovery was made by Jack Stewart, employee of Sunshine Dairy.

Wallet Intact.

A possible motive for the attack is provided in the theory upon which police are at work, but while the man's pocket wallet was found intact, the further possibility of robbery is not being overlooked.

Predeceased by his wife some years ago, Meharry is survived by two daughters, Mrs. (Dr.) Cecil Taylor and Mrs. Dr. A. J. Pardee, both of Ashtabula, Ohio; one son, Archie Meharry, of Sandwich, Ontario; two sisters, Mrs. Mary Miller and Mrs. George Frost, both of Toronto; three brothers, John Meharry of this city, David and George Meharry, both of Montana.

A son predeceased him three years ago, while another brother, William H. Meharry, of Jamaica, N.Y., died a month ago.

The funeral, which is private, is to be held from Belleghem's Funeral Home, where now the remains rest, at 2.30 p.m. on Thursday, with Rev. J. H. Sutcliffe, pastor of Murray Street Baptist Church, officiating in the absence of the Rev. J. E. J. Millyard. Interment is to take place at Little Lake Cemetery.

REEVES, MAYORS MEET MINISTER

(Continued from Page 1)

tions passed at a meeting of mayors at Galt. One favored cash relief instead of distribution of food or vouchers. This would make way for demanding work in exchange for relief and would preserve the morale of the recipient of relief.

A change in the old age pension law to make pensions payable at 65 instead of 70 years was also urged in a resolution. Mayor Wenige said he thought eventually people would have to be pensioned at 60 years of age in order to give the young people a chance.

Mayor P. J. Nolan of Ottawa said he thought the present system was satisfactory except that more work should be provided. He was opposed to cash relief and to dole in any form because he thought it demoralizing.

The great body of the people in Ottawa at any rate wanted work and he found no demand for cash relief. He agreed the pension act should be reduced to 65.

Mayor Nolan's views on cash relief met with protest from mayors from western Ontario but he insisted the cash system be more demoralizing than the dole. Mayor Ferrol of Walkerville said cash relief did not mean the dole. It was designed to preserve the independence of heads of families and to insist for work in return for cash.

Municipalities could not pay one third of the cost of giving work to every unemployed person, said Mayor Brody of Sudbury. He belied municipalities should be given the option of paying out relief moneys in cash and insisting each recipient doing work for the municipality at an hourly rate to be determined.

The whole of the village of Victoria Harbor was on direct relief, said Reeve Dutton of that place. They could not carry on and proposed to ask the government to take over the whole cost. He belied the government could end unemployment by subsidizing work on the farms.

The Niagara peninsula was heard from when Mayor Hunt of Thorold spoke. He complained of people drifting in from outside seeking work in Thorold factories and coming on relief.

Opposes Dole

Another opponent of the dole was Mayor Caldwell of Dundas. He believed work could be provided and could be financed properly by the issue of debentures. The incurring of debt for direct relief was absolutely wrong.

Municipalities should continue to pay their one third share, said Mr. Caldwell. It provided a check on mounting relief bills which would be lacking if the federal and provincial governments paid the whole cost.

Governments should take over full control of relief said Mayor Smith of Leamington.

James Dutton, chairman of the Central Relief Board of Peterborough said the question of the unemployable man as well as the unemployed would have to be considered. Men over the age of 45 found it practically impossible to get work and necessitated making provision for relief on a permanent basis. He was opposed to cash relief and saw nothing demoralizing in the voucher system. The time was overdue for compulsory contributory unemployment insurance.

Opposition to cash relief was expressed by Mayor William Stewart of Toronto, who said he spoke personally and not for the city council. He said it was necessary at all times to keep the interests of the taxpayers in mind as well as those of the unemployed. He thought an unfortunate tendency was developing to depend on the state. This was discouraging the many public-spirited citizens who had been giving largely of time and money to assist the unfortunate.

Mayor Stewart said he thought a civilian re-establishment commission might be established similar to the soldiers' civilian re-establishment commission which did good work after the war. No one policy could be applied to all classes of person out of work. Such a commission could classify people and work out ways of putting them back into private industry.

Governments should take over the whole cost of relief, said Mayor Herbert Wilton of Hamilton. The inability of rural municipalities to provide relief caused many to drift into the cities. If the government handled it this condition would not prevail. Mayor Wilton was opposed to cash relief and a believer in the present voucher system.

People would have to get rid of the idea the country owed them a living, said Mayor Tolmie of Southampton. All the country owed them was an opportunity to earn a living. He was an opponent of the dole and a believer in work.

The relief officer for Kitchener, L. E. Hagedorn, said that the two governments should take over relief costs, preferably the Federal government in whole because it was a national problem. Kitchener had kept up its one-third share, but other municipalities had not. He could see no reason why Kitchener should be penalized to aid other municipalities merely because it had been thrifty and was in good financial condition.

The ultimate solution of the relief problem, he said, in a submission from the city of Kitchener, was the retirement on pension of all persons over a certain age and the retirement of all married women from gainful employment. This would give opportunity for employment for all persons who should be employed.

"We have for generations supported the idle rich without complaint," he said, "but we still object to supporting the poor."

MONTREAL PRODUCE.

MONTREAL, July 25 (CP).—Eggs: grade A, large, 26 cents; grade A, medium, 25 cents; grade B, 24 cents; grade C, 22 cents. Butter: No. 1, 20 cents. Cheese: Ont. C & W, 10 1-2 cents; Quebec, C & W, 10 cents. Potatoes: New Quebecs, 50-55 cents; old N.B., Mts., 80 lbs., 45-50 cents.

WALL STREET.

NEW YORK, July 25 (AP)—Stocks backed and filled today.

A forenoon rally advanced numerous shares a fraction to more than a point, but moderate selling again appeared in the last hour. American Telephone turned a bit easier after earlier improvement. U.S. Steel was steady while shares that got up around a point or more at their best, included Chrysler, Bethlehem, California Packing, U.S. Smelting and Du Pont.

Transfers aproximated 1,400,000 shares.

OUR PRINTING PRICES are LOWEST

GEO. C. BIGGAR R. WHITTEN G. FIELDING BIGGAR JOHN KNOX CRAWFORD
BIGGAR & CRAWFORD
Business Established 1902
MEMBERS
TORONTO STOCK EXCHANGE
Peterborough Branch Established 1928
A. L. Stedham, Manager, Phone 1445
90 KING STREET EAST TORONTO
BRANCHES BELLEVILLE OSHAWA PETERBORO
All Offices Connected by Private Wire

The Peterborough Industrial EXHIBITION

(NOTE THE CHANGE OF DATES)

AUG. 20 TO 25

(INCLUSIVE)

ONE WEEK PREVIOUS TO THE OPENING OF THE CANADIAN NATIONAL EXHIBITION, TORONTO

GRAND STAND ATTRACTIONS

After considering many, the directors have finally arranged for these outstanding attractions to appear in front of the Grand Stand each afternoon and evening this year.

Bebney's Revue

The "Winter Garden" Revue of Talented Broadway Dancers and Stage Folk. Something new and proving very popular at outside entertainments. A galaxy of Precision Dancers in lovely routines.

Royal Buccaneers

Seven clever Acrobats performing seemingly impossible feats of daring. This is one of the world's most thrilling features in the field of athletic endeavor.

Joe Mandis' Troupe

Three men and a maid in a hilarious act of gymnastics and side-splitting comedy. You'll laugh with amazement at this equilibristric offering.

Mary Palmers' Circus

Enjoyment for the children, but for grown-ups too. Mary Palmer and Mr. Palmer have assembled an exceptional collection of cleverly trained Dogs and Ponies—one pony dances and plays a saxaphone.

Bob Eugene Troupe

One of the sensations of this year's grand stand show. A quartette of lightning fast horizontal performers—an original and miraculous display on the bars—formerly headlining Barnum and Bailey's Circus.

Horse Races, etc. etc.

More Exhibits - More Entries - More Shows

WALLACE BROS. MIDWAY

ROLAND DENNE,
PRESIDENT.

F. J. A. HALL,
SECRETARY.

This space Donated by The Peterborough Examiner, Limited.

Story of Dillinger's Career Told in Sketches–from Grocery Robbery to Death on Sidewalk

1924—Gets six years for robbing grocery. 1933—Helps 10 killers escape prison. 1933—Adds to series of holdups. 1933—Breaks Lima, O., jail. Sheriff slain. 1933—Loots Chicago bank of $8,700. 1934—Robs East Chicago bank of $20,000. 1934 — Captured in Arizona and returned. 1934—Stages "toy gun" escape from jail. 1934—Shot by police in St. Paul. 1934—In automobile crash in Indiana. 1934—Killed emerging from theater

MURDER THEORY IN THE DEATH OF KING ALBERT I. DISPROVED

Wild Stories of Intrigue, Even Stavisky Scandal, Branded as False.

BELOVED BY ALL.

The following article sets at rest certain rumors about a supposed mysterious element in King Albert's death.

By CORALIE VAN PAASSEN
Central Press Canadian Writer

BRUSSELS, July 25.—Was the King of the Belgians murdered? Did he commit suicide? Was he so deeply involved in the nauseous Stavisky scandal that he saw no way out but self-destruction to save the honor of his house? Was he pushed off the cliff by secret agents of the French general staff in revenge for an alleged refusal to obey any longer the dictates of France in military matters? Was King Albert afraid that the friction between his subjects in Flanders and in Wallonia was about to flare up into open warfare? Or did he wilfully plunge to his death because he would no longer bear the quarrels in his own family?

All these questions have been asked abroad but not in Belgium. Many people who are admirers of the King of the Belgians still wonder if any of the allegations about some mysterious circumstances in connection with the king's death.

The Parisian Communist daily, Humanite, started the ball rolling the day after King Albert's death by hinting at suicide. Nobody paid any attention to that slander. The official organ of the Communist party in France is notorious for sending false rumors into the world, so much so that even Moscow feels called upon to rebuke the comrades-editors in Paris from time to time. But if nobody paid any attention that time a sensation was caused throughout the world when a British Fascist, a certain Colonel Graham Seton Hutchison, D.S.O., M.C., F.R.G.S., etc., etc., etc., revealed Humanite's allegation and improved upon it by specifying that the French generals were behind King Albert's death. Since making the statement, the colonel has done some heavy sleuthing in this non-existing mystery and has even written a book on the subject.

Links Up Events

The book bears the title "Your Verdict?" With the death of King Albert the colonel links Trotsky's sojourn in France, the disarmament conference, the Saar plebiscite and the death in the Saar of a man named Albert Prince (Albert Prince, mind you, not Albert the King). The undiscriminating nature of the colonel's mental processes is revealed when he begins to expand his field of action and connect with King Albert's death about everything else that has happened anywhere to anyone else within the last few years. He ends up with a magnificent burst of anti-Semitism, and the cover of the book carries an advertisement of British National Socialism.

The colonel further manages to expose his ignorance of the French press. He reveals himself to be totally misinformed on the nature of newsgathering by foreign correspondents and agencies in Europe. He misspells French words and cites the New York Daily News as one of the Jew-controlled great papers of the United States. I have no intention of reviewing this book of almost undiluted flapdoodle—it isn't worth the trouble—I will merely say that the colonel-writer shows himself quite incapable of drawing conclusions from facts.

Rumors Absurd

Rumors about King Albert's death are too silly to be entertained for a moment. They could have originated only abroad where people do not know so much about the King's character and personality. Albert I. was the soul of honor and integrity. There is not the slightest indication that he was in any way linked with the Stavisky scandal or with any other scandal. And even if he had been, don't you think the combined French and Belgian governments could have seen to it that no disagreeable consequences followed for Albert I. personally? If there was anything Albert hated and loathed it was racketeering, swindle and bucket-shops. In his youth, when he was far removed from the throne, he studied municipal finance and the social sciences until he began to be known as "Le Prince Socialist" (the Socialist prince).

He was not liked at all at the court of his uncle, King Leopold II., precisely because of his austere manners, the simplicity of his life and the seriousness with which he discussed state reforms. The old King, an energetic business man who acquired the Congo as a personal field of exploitation, was also a notorious philanderer. His affairs with Cleo de Merode and the Baroness de Vaughan are too well known to bear repetition here.

Poor In Youth

Albert's conduct contrasted in every respect with that of his royal uncle, and the goings on at the profligate court of Brussels. Albert was a puritan, almost Dutch in his outlook. He was extremely poor in his youth, and for several years he worked in the United States and Canada as a locomotive fireman, harvest hand, shipping clerk in a Boston shoe factory, and other jobs, at a time when his royal relatives were living in extravagant luxury and ostentation through the money that poured in from the Congo. One of the first things King Albert did when at last he came to the throne, was to change the status of the Congo. It is now an autonomous state, decently administered; formerly it was a hell of exploitation and cruelty. Albert succeeded to the throne because Leopold II. had no legitimate sons to follow him. In all the years of his kingship not the faintest breath of scandal touched Albert. He was a model citizen in every respect. More of a citizen than a king.

That he should have refused to collaborate any longer with France in military arrangements for the protection of Belgium—after the 1914 experience—is nonsense of the first water. There are such things as a constitution and a parliament in Belgium. The King has no say whatever as to what military alliances the country will conclude or discontinue. He gave no advice until it was sought, and then only sparingly. Here King Albert was still "Le Prince Socialiste," a believer in democratic procedure and the supremacy of parliament. He never departed from that position. Mussolini said once: "Only one man could have seized dictatorial power in Europe after the war without trouble. That man was Albert of the Belgians. But he failed." The reverse is true. King Albert surrounded himself with Socialist advisers, among them the distinguished Emile van der Velde, the president of the second international, and Kamiel Huysmans, the present mayor of Antwerp. That is the way Belgium was saved from civil war when the Duce of Fascism was having Matteotti and scores of others assassinated and when he stuffed castor-oil down the throats of the liberal intellectuals of Italy.

No Danger of War

Warfare between Flanders and Wallonia, then? Anybody acquainted with the evolution of that grave problem knows that King Albert remained loyal to the traditions of his house, which aimed at the denationalisation of the Flemish people. But there never was any danger of open warfare, and less during the last few years the economic problem has come to overshadow the nationality problem by far. This does not mean the national problem is solved. That problem will ultimately be solved in favor of the Flemish people, and it is significant in this respect that the new King Leopold III. speaks Dutch, that is Flemish, exclusively in his family. Dutch is easier to Queen Astrid, who hails from Sweden, than French. More and more Flemish nationalists are coming to the conclusion that a solution of their problem is possible within the framework of the Belgian state.

Family quarrels? If people only knew how devoted the members of the royal family were to each other. The coming of Princess Astrid made not the slightest change in this almost perfect relationship. Apart from being Queen, King Albert's spouse was and is a woman of extraordinary talent. She studied social science and was forever engaged in clinical work, especially devoting her attention to the eradication of venereal disease. Her children early acquired a rational view of life. The family lived in utter simplicity. When the present King, then Duke of Brabant, spoke to me once, he said: "Wij gaan dit jaar iets later naar Ostende, vader heeft zoovel werk op zijn kantoor!" (We are going a little later to the seashore this year, Father has so much work at his office.) I was in that office once, although King Albert was not there at the time. I looked at a shelf of books. What you do think I saw? The tomes of Beatrice and Sydney Webb! That was Albert's meat! Social statistics and the law of gradualness.

A Popular King

A quiet man wearing a bowler hat riding from the suburb at Laeken to his office in the royal palace every morning at nine o'clock, King Albert did not stand on ceremony. Not riding in a limousine, you understand, but on a motorcycle. The Bruxellois used to set their watches by his passage, "Daar gaat the Koning," they said, "het is negen uur." (There goes the King, it is nine o'clock.)

"Bon jour, Sire!"

"Bon jour, Monsieur van den Berg, fine weather we're having!"

That's the way Albert I. used to talk to the official at the Laeken toll-gate. I remember a comical incident that occurred one summer morning at the toll-gate when Monsieur van den Berg was on vacation. Another official had temporarily taken his place. That man didn't know the King. There had been an epidemic of cycle thefts in Brussels at the time. Albert I. was coming along on his puff-puff machine, smoking a pipe, as usual.

"Halt!" said the official at the toll-gate. The King got off.

"Where's your license number?" The King looked at the machine.

"It must have dropped off," he said.

"We know that story," said the gendarme. "Just step inside here, broederke (little brother). I think we want to ask you some questions." The King stepped into the tollhouse. Some other gendarmes sitting on a large bench, and who knew the King by sight, rose immediately and saluted. The King lifted his hat. "Messieurs, bon jour," said the King. "Good-morning, majesty!"

Democratic King

By that time the official who had arrested the King had realised his error, and had fainted. The man was promoted the next day, for "careful performance of duty," upon the King's request. That was Albert I.

Everybody in Brussels knew the King's amicable relations with M. Adolph Max, the heroic burgomaster. Two friends, who strolled along the Boulevard Anspach in the afternoon and who quite frequently dropped in one of the sidewalk cafes for a glass of beer. If you know anything about the Brussels people, their hearty and natural charms and friendliness, you know also that long conversations with other customers in the "estaminet" were inevitable on such occasions. Albert enjoyed them. He seldom wore uniform after the war, and this pleased especially the Flemings, who hate soldiering. But he had a liking for their joyous processions and cavalcades.

I remember one night at the Brussels fair, that annual feast where joy is so natural and wholesome. I was standing at a stand in the midway, buying some candies, when a gentleman approached with two children whom I did not know.

"Sire," said the Flemish owner of the stand, who recognised the King immediately, "I wished you'd taste some of these cookies. I call them Albert and Elizabeth pastry."

The King tasted a cookie. "Fine cookies," said the King. "Do you bake them yourself?"

"Yes, sir, that's my specialty!"

"How do you get that crispness?" King Albert asked.

"Ah, Sire," said the man, "I can't tell you that, that's le secret de la maison" (the manufacturer's secret).

Was Pious Man

Everybody burst out laughing at this. The King bought a pound.

The next day there was a huge sign up over the stand:

"For these cookies the King himself came from Laeken" it said.

Albert I. was a pious man in his own quiet way. He made no ostentation of religion. He had no foolish notions on the subject of divine rights of kings. He knew he was king of a country where civic liberty had its birth on the continent and where the cloth-makers of Ypres and Ghent, the aldermen of Antwerp and the lace-merchants of Brussels considered themselves the equals of the Kings of France.

The King spoke to me twice during my stay in Brussels. I gained the impression of a good man, kind and simple.

Natives in search of building materials are believed to be stealing stones and columns from the ruins of ancient Carthage in North Africa.

A Heidelberg Students Corps which refused to expel its Jewish members has been barred from all German student unions.

Twenty-Six Injured As Street Cars Collide And Burn

Twenty-six persons were injured in Hamilton, Ontario, when these two one-man street cars collided. Fire broke out in one of the cars immediately after and many were injured in the panic which followed as screaming passengers attempted to push their way to safety.

Millbrook

Mr. and Mrs. S. E. Eakins, their daughter, Mary, and her friend, Margaret Armstrong, have returned home after a pleasant holiday spent at Wasaga Beach, Collingwood, Feversham and other points in the Georgian Bay district.

Miss Elsie Spence, of Toronto, is holidaying with her parents, Mr. and Mrs. John Spence.

Mrs. Stewart Hall spent last week visiting her son-in-law and daughter, Rev. Franklin and Mrs. Bannister, at Canton, and while there attended the picnic of the three churches on the circuit, Elizabethville and Garden Hill being the other two, held in Cobourg.

Miss Jean L. Burnham returned home on Saturday after a three weeks' vacation visiting at Wasaga Beach, the guest of Miss Gladys Tucker, and remaining a short time in Toronto on the return trip.

Mr. and Mrs. Russell Howe and two daughters, Peggy and June, of Hamilton, were week-end guests of her parents, Mr. and Mrs. H. Nattress. The two little girls are remaining with friends in Millbrook for their vacation.

Mr. and Mrs. J. Nattress, Mr. Vincent Nattress and Miss Thelma Martin motored from Toronto and were guests of Mr. and Mrs. G. E. Burnham on Sunday.

Miss Bernice Thornton, of Toronto, is spending her vacation with her parents, Mr. and Mrs. C. E. Thornton.

Harry McLeod has returned home after a holiday spent with relatives at Hamilton.

Miss Lazelle Brown, of Belleville, spent the week-end the guest of Mr. and Mrs. J. L. Byam. Miss Brown formerly lived in Millbrook when her father, the late Rev. George Brown, was pastor of the then Methodist circuit at this point, and many friends were glad to greet her during her brief stay in the village.

Mr. E. L. and Mrs. G. E. Burnham, Misses Mary Burnham, Bernice Thornton and Bryan Edmunds and J. Thorndyke motored to Pine Point recently, on Rice Lake, and spent the day as guests of Mrs. E. McConnell and family at their summer cottage at that point.

Mr. J. E. Burnham and his daughter, Mrs. A. C. Darling, motored from their summer home, Chemong Park, last Friday and were guests of Mrs. (Dr.) E. L. and Miss Pearl Burnham.

Ashton Fife, of Peterborough, was a week-end guest at the home of his uncle and aunt, Mr. and Mrs. F. A. Kidd.

Mrs. Ashby and two daughters, of Rochester, N. Y., are visiting her sister, Mrs. F. Tickner, and Mr. Tickner, at present.

Miss Laureen Richards, daughter of Mr. and Mrs. B. L. Richards, is holidaying with her aunt, Mrs. Casey, of Emily.

Mrs. David Lunn, of St. Andrew's Sunday School, and Miss Margaret Armstrong, of Grace Presbyterian Sunday School, and Miss Margaret Cessful in passing their leadership training final examination, and were presented with their certificates at the regular school session last Sunday. Miss Estella Hetherington is the teacher, and the class meets regularly each Wednesday at 7.30 p.m. at the leader's home. It is a community class and has members from all three of the churches of the village, anyone interested being cordially invited to join.

The celebration for the members of the Black Knights Preceptories of Millbrook and district will be held on Saturday, August 11, beginning at 1 p.m., with prominent speakers and a good sports program, concluding with a dance in the Armouries at 8 o'clock. Durham Regimental Band in attendance. The lifting of the Siege of Derry is commemorated, the actual date being August 12, which falls this year on Sunday.

Miss Bryar Edmunds is holidaying in Port Hope at the home of her uncle, Mr. Richard Edmunds.

Master Terence Wolfe, of Peterborough, has been staying over the week-end with his grandparents, Mr. and Mrs. C. Thorndyke, while his parents, Mr. and Mrs. A. G. Wolfe, were absent on a trip to Rochester.

Miss Ruth McIlmurry, of Toronto, is visiting with Miss Mary Nattress for the past week.

Rev. Franklin and Mrs. Bannister, of Canton, were guests of her parents, Mr. and Mrs. Stewart Hall, at the week-end.

LINDSAY HOTELS REMAIN CLOSED

Scugog Town Hostel Owners Fail to Receive Licenses in Time for Opening Day.

USUAL BUSINESS DONE.

LINDSAY, July 26 (Special to The Examiner). — The inauguration of the new beer and wine regime yesterday did not create even a flutter locally. There was no flood—not even an extra trickle of the beverages, as neither one of them was on tap in places other than the Government emporiums. The proprietors of two standard hotels made application to the Commissioner of Liquor Control for licenses, but they failed to arrive. It is reported that only an ordinary day's business was done at the liquor store and brewery warehouse, and there was no rush on the part of those who, it was expected, would quickly avail themselves of the new conditions and create a line-up at the two establishments. A proprietor of one of the hostelries in Bobcaygeon made application for a license and it is understood that he was informed that the village was local option territory. The villages of Fenelon Falls and Minden are the only two centres in the north country where beer and wine could be sold in hotels. Haliburton Village is in the Township of Dysart, and this, too, is local option territory. The Village of Omemee is also in the dry column. Lindsay and Fenelon Falls are, therefore, the only two centres in Victoria County which can carry on under the new beer and wine legislation.

EASY ON HILLS.

WELLAND, Ont., July 25 (C.P.).—En route to Calgary, Alta., from Riverhead, N.Y., R. H. L. Hommodieu crossed the Peace Bridge on his specially constructed English bicycle. The 2,500-mile jaunt will take him through Ontario, Manitoba, Saskatchewan and part of Alberta. The bicycle's special equipment includes a free-wheeling system to make hill-climbing easy.

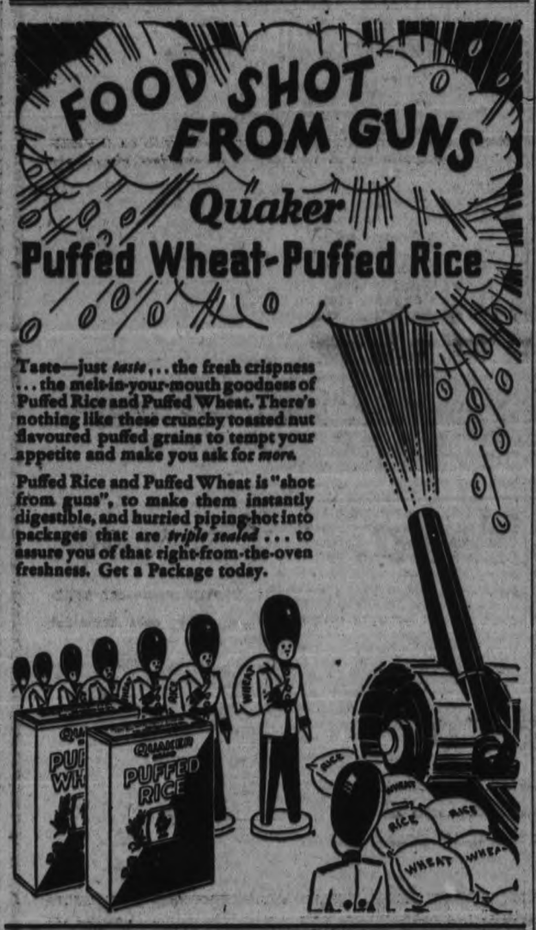

WHEREVER YOU GO WE'RE FOLLOWING YOU . . . .

That is, if you want us. You'll get home news every day in your regular home newspaper, if you'll phone or write us your vacation address. Keep in touch with things through your home paper.

HAY FEVER
Summer Asthma

Use RAZ-MAH CAPSULES to head it off before it starts. If it has started, use RAZ-MAH to bring relief. Your money back if no relief from one $1.00 box. "I had relief from the first box," writes L. I. Grenier, Three Rivers. "Before I had finished it my asthma and Hay Fever had disappeared altogether." These clean capsules end sneezing, wheezing, weeping summertime misery. No harmful results. 50c and $1 at all druggists. 816
THE GENUINE — TEMPLETON'S
RAZ-MAH

The Best Tobacco Money can Buy... and Poker Hands too!

It pays to "Roll Your Own" with
TURRET
FINE CUT
CIGARETTE TOBACCO
We Recommend "CHANTECLER" or "VOGUE" Cigarette Papers

..Many more equally appealing items not advertised. Come down early to-morrow.

Winding Up July Sales

With an important display of specially priced items throughout the Store. Be sure and share the savings. Offered Thursday, Friday and Saturday.

SALE OF FRAMED
Pictures 39c
A very attractive value in beautifully colored landscapes, figure studies, English garden scenes and pastorals. Handsomely framed in gilt or narrow Japanned moulding. A choice selection—it will pay you to shop early..... 39c

Reduced ALL DRESSES

VALUES TO 3.95 AND MORE **2.98**

A wonderful opportunity to save on one or more snappy little Tub Frocks for your vacation wardrobe. In the lot are novelty cottons, seersuckers, sand crepes and cordalines. Sleeveless and short sleeve styles in a gay selection. Sizes 14 to 44.

REGULAR VALUES UP TO 8.95 **4.95**

Note the savings on these quality Frocks of dainty pastel crepes, trim floral print crepes and other fancy materials. Becoming styles for women and misses who wear a size 14 to 44. Plan to share this sale feature to-morrow. Your choice of many of the best Summer successes in each line.

BETTER DRESSES WORTH TO 10.95 **7.95**

Dresses that belong in a much higher price range, offered at the price of ordinary dresses. In the lot are fine pastel crepes in short sleeve styles, novel Summer materials and a few Jacket Frocks. Broken size range for women and misses, 14 to 42. Don't miss this splendid value!

Linen Coats
The ideal knockabout coat in this natural shade linen swagger. Cut on roomy, tailored lines, so smart with tub or silk frocks. Sizes 14 to 20. Sale Price 3.29

Summer Hats
Drastic reductions on Hats worth up to 5.50. In the group are light and dark colored straws, broad brimmed Sun Hats in bright shades. See these for attractive savings. Clearing at..... 79c

Costume Jewellry ½-Price
Attractive pieces selling at less than cost price. Included are Bracelets, Necklets, Clasps, Clips, Pins and Ornamental Flowers.

Dainty Neckwear ½-Price
newest styles in organdy, crepes, pique and other fresh looking materials. Assorted styles. White and colors. Shop early!

CLEARING OUR BETTER QUALITY WORTH TO 1.98
White Purses
The styles, leathers and trims are decidedly new and attractive. Purses worth up to 1.98 grouped together to give you an outstanding value for this event. Many styles, each becomingly lined and fitted. In the lot are some tailored Patent Leather Bags. Be sure and see these! 98c

Great Savings on
Silk Knit Bloomers and Panties 39c
Buy a season's supply of these dainty undies at the low sale price. Elastic knee and waist Bloomers, while the Panties come in cuff or flared styles. Dainty pastel shades with neat trims, also white. Small, medium and large sizes in the lot.

Extraordinary Handkerchief Values!

PRINTED LINEN
Handkerchiefs Each 15c
Fancy Printed Sport Handkerchiefs in a wonderful variety of colorings and designs. Useful size, 14 x 14 inches. These are a remarkable value. Don't miss it!

CLEARANCE OF
Colored Hankies 2 for 5c
Dainty pastel shades with embroidery and lace trims. So smart with Summer outfits. Buy them now for personal or gift use. Splendid values at this price.

Women's Sample 'Kerchiefs
Fine quality lawn and linen make these dainty Sample 'Kerchiefs that we are selling at a fraction of the regular price. Narrow hemstitched hems, with embroidered corners. Mostly white, a few colors in the lot. Special attractions at..... 3 for 29c

Men's Linen Handkerchiefs
Snowy White All-Linen Handkerchiefs in large size. Finished with neatly hemstitched hems. Stock up during this sale, either for personal use or for gifts. The value is exceptional for such quality..... 2 for 25c

72 x 90 INCH IRISH LACE TABLECLOTHS. SALE PRICE 1.98
A large size, fine Lace Cloth in natural linen shade. Choice of designs, that could be used either as table cloth or bedspread. This is a definitely outstanding value—do not fail to see it at the low sale price!

Linen Serviettes
A practical Serviette of Irish linen. Assorted floral and leaf patterns, hemmed ready for use. Size about 13 x 16 inches. Ideal for matching up with odd table cloths. Special value, each..... 15c

Irish Tea Towelling
Close, firmly woven Irish Linen Tea Towelling in white or natural shade with green, blue, gold or rose striped border. Width about 16 inches. Another superior value for this sale. Yard..... 15c

Linen Lunch Cloths
The ideal Cloth for everyday and picnic use. Quality oyster linen, finished with attractive colored stripe borders. Size 52 x 52 inches. Share this special in a good wearing Cloth for only..... 89c

Economy Feature Better Socks
REGULAR PRICES UP TO 30c PAIR
A wonderful value in trim ankle and shorter length Socks for women and kiddies. In the lot are fancy stripes, plain shades and pastels. Silks, lisle and lisle mixtures that wear exceptionally well. Sizes 5½ to 10. Sale price, pair **25c**

Organdy Neckwear
WORTH UP TO 1.00
69c
Cool, crisp looking plain white or fancy effects are offered in this group included are Collar and Cuff Sets, Separate Collars and Jabot effects. Flattering styles to freshen up Summer and early Fall frocks. Take your choice from this exciting group at this low price.

ANOTHER NOTABLE LOT OF
NECKWEAR
This style group of Lace, Organdy, Net and Crepe Neckwear includes many pieces worth up to 1.98. Individual styles in sets or separate pieces. Plenty of white and a good range of Summer pastels and brighter shades. Your chance to save on smart accessories to your Summer dresses. **1.00**

Values!

SIMMONS STEEL BEDS - 4.95
A very attractive panel end Bed drastically reduced during our Alteration Sale. Two-inch continuous posts. 4' and 4' 6" sizes only. Only a few to clear at 4.95

FELT FILLED MATTRESS - 4.95
A great opportunity to save on an extra Mattress for the home or cottage. Well filled and covered with quality art ticking. Rolled edges, well tufted. Popular sizes. Note the low sale price.

SIMMONS BED SPRINGS - - 4.95
You will save much on one of these Woven or Cable Wire Springs. Well constructed to give every satisfaction and good wear. Two sizes, 4' and 4' 6" only. Shop early—limited quantity.

"ALBERTA" WINDOW SHADES — WHITE, CREAM OR GREEN. 36 x 72 INCHES. A REAL VALUE AT..... 75c

FRILLED CURTAIN SETS—FINE QUALITY VOILE WITH COLORED DOT FRILLS, TIE-BACKS, VALANCE..... 79c

Foundation Garments Specially Priced

Group 1 - 1.00
This lot includes Summer weight Corsets in sizes 24 to 30 . . . Side-Hooking Girdles, sizes 24 to 30 . . . and a good Corselette in sizes 30 to 38. Share this splendid value during these 3 Days of extra value-giving.

Group 2 - 1.69
A decidedly cool garment of two-way stretch elastic. Step-in Girdle by Nemo-Flex, ideal for slight and average figures. Dainty peach shade, in small, medium and large sizes. Note the low price!

Group 3 - 2.50
Noteworthy savings are offered on this two-way stretch elastic Corselette with dainty lace brassiere top. White or peach shade, in small, medium and large sizes. A splendid Summer garment for average figures.

Reduced! Chiffon Voiles
A great clearance of all our better quality Voiles that have been selling at prices up to 79c. Large, interesting floral patterns in a delightful range of colorings . . . also a range of smaller conventional patterns in gay colors. 38 inches wide. Sale price, yard..... 49c

LOW CLEARING PRICE ON
ATTRACTIVE SUMMER FABRICS 29c
Smart materials for tub frocks, home frocks and sport outfits. A select range of plain shades in linenes and linens, and a wide variety of colorful patterns in quality voiles and cordalines. Now is your opportunity to save on several dress lengths. Be sure and shop Thursday. Sale price, yard .....

Summer Gloves 59c
This lot includes the most attractive slipon styles in quality Silk, Mesh, Chamois Suede and Fabric Gloves. Plenty of white, also eggshell and other light Summer shades. Regular values to 98c. Sizes in the lot, 6 to 8. Shop early for best selection.

RICHARD HALL LIMITED

Campbellford

Fishing is good at Bradley Bay. Len Smith, Tom Saunders and Gordon Jacobs bringing home thirteen pickerel, four pike, and twelve nice bass after a few hours outing.

Messrs Charlie Boyd with Jimmy Farrell have left for Toronto and will spend the holidays with Mrs. Wm. Boyd at Bala, Muskoka.

Mr. and Mrs. Earl Greig and family are spending the holidays at their summer cottage, Buckhorn.

Mr. and Mrs. Wm. Boyd, with Billy, Victor and Bruce, also Mr. and Mrs. Charles Boyd with Evan and Freddie all of Toronto were the week-end guests of Mr. and Mrs. George Couch, Front street.

Mr. Alex Innes and his daughter, Miss Vera Innes of Cleveland, Ohio are holidaying with Mr. and Mrs. Hugh Innes, Healy Falls.

Fraserville

Congratulations are extended to Miss Roberta Wood, who was successful in passing the examinations at the Normal School, obtaining an interim first-class certificate; also to Esther Might, Dorothy Anderson, Garnet Whitfield, Douglas Clarke and Gordon Might, the entrance pupils of Miss Blanche Bessor, S.S. No. 5, South Monaghan, who were again all successful in passing, and to Elmer Douglas, a pupil of Miss Mildred Curtis, S.S. No. 9, Cavan, who was successful in passing the entrance exams.

Miss Ruth Trotter of Chemong spent the past week at the home of her parents, Mr. and Mrs. Geo. Trotter.

Miss Doris Hewitt of Minden was the guest recently of Mr. and Mrs. Arthur Hewitt.

Miss Alita Moore returned home after spending the past week with friends in Dummer.

Mr. and Mrs. Percy Moncrief attended the Bailieboro anniversary service on Sunday and were guests of friends there.

Mrs. J. A. Carl and Mr. Earl Carl are spending a few days with friends at Coboconk.

Mrs. Robert Waterman of Peterborough is the guest of her daughter, Mrs. Ray Finlay.

Sunday School will be held at Fraserville on Sunday, July 29, at 10 a.m., with church service at 11 a.m., conducted by a team of the Oxford Group, Peterborough.

BANDIT FACING

(Continued from Page One)

month. On each occasion the gangster brandished a revolver and demanded morphine.

A Missing Face

ST. BONIFACE, Man., July 25.—(CP)—From the swivel-back chair in front of the small police desk in the Hotel de Ville here, a jovial and familiar figure was missing today. The figure, manimate and torn with bullets lay still.

It lay in a small dark room a block from the Hotel De Ville, in the house where John Verne rested in the hours before duty in the days he served as sergeant of the police force in this small French-Canadian city. Those days were brought to a sudden end yesterday when bullets from a dope-crazed bandit's gun ripped through his body.

For years John Verne lived with his wife and six children near the Hotel De Ville, a small part of which is set apart as the police station. Sergeant Verne was called at any hour and always responded, tearing himself away reluctantly from his Belgian pipe and the picturesque comfort of his small home.

Always Ready

It was such a call yesterday that sent him on the trail of a crazily-driven car, speeding from the scene of a drug-store hold-up. John Verne caught his man, the man in zig-zagging car; but it cost him his life. As he ordered the car to the curb fire flashed from the gun allegedly held by the driver and the sergeant slumped.

Rushed to hospital he died a short time after. Winnipeg police captured the suspect, George Jayham alias Shea who faces a charge of murder.

John Verne was with the St. Boniface police force 15 years ago after returning from France where he fought with the Allied forces.

Standing six-feet tall Verne, a native of Belgium, was quick with his fists but reluctant to draw his gun. In the sanctum of the little police department in the basement of the Hotel De Ville he spoke disparagingly of authorities in Canada and elsewhere who used their guns, when he considered there was no need. It was his reluctance to do this which cost him his life.

OUTLAW'S LAST HOURS RELATED

(Continued from Page 1)

her house last Sunday evening, when he played cards with Mrs. Keele, whose picture, the police said they learned, was in Dillinger's watch.

Dillinger Proposed Show.

Capt. Stege asked her, "After you had your dinner Sunday night, who suggested that you go to the theatre?"

"Dillinger did."

"He suggested that, theatre?" asked Stege.

"Yes. I wanted to go to the uptown, another theatre, and he said he wanted to go around the corner. That is about a block from my house.

"Before the show was over he walked out of the theatre and went south-east toward my house. When we reached the National tea store, a big man pushed me or pulled me and stepped on my foot, and I looked around and said, 'Say,' and he had a gun. I heard a shot in front of me and I looked and saw Dillinger on the ground, and I stood there and looked. Dolly pulled me by the hand. She said, 'Jimmy got shot,' and she gave me one pull and we walked west.

"We got on the elevated and got off at Belmont, and I said I was going home, and she said, 'Why go home?' and said I wanted to find out what had happened. Then we went home to my house. She was just shaky and she wanted to get out of there. She had a skirt and she slipped that on. I wanted to go to the corner and she did not want to go. She was all nervous. I changed my clothes and went to the corner and every one was yelling that Dillinger was killed."

MARMORA.

Mr. J. R. Little of Owen Sound spent Tuesday in the village.

Mr. C. A. Blomfield of Toronto returned to the village on Tuesday.

Mr. R. E. Lumsden has been appointed People's Warden at St. Paul's Church for the balance of the year, and Mr. G. Kerr has been appointed treasurer of the parish.

The rain on Tuesday was greatly welcomed by the farmers in this community.

A. C. G. Gaskell, only 21 years old, won this year's rifle championship of the Royal Air Force at Bisley England.

70,000 CATTLE SUFFER IN PENS

Many Die as Chicago Stockyard Strike Threatens to Spread.

GOV'T LENDS HAND.

CHICAGO, July 25. (CP)—The United States government joined hands with the State of Illinois today to prevent a threatened spread in the Union Stockyards strike.

As 70,000 cattle, ravaged by thirst and hunger, suffered in their pens, Carl Steffenson secretary of the Regional Labor Board of the National Recovery Administration, hurried here from Wisconsin to work for arbitration.

State's Attorney Thomas J. Courtney urged leaders of both parties to meet with him in a conference.

Meanwhile, strike leaders warned that unless their demands are met, a general strike of all workers would be called.

With the temperature at a record breaking 106 reading yesterday, "white collar" workers were pressed into service to bring water to the cattle. But the undertaking was too great for the curtailed and untrained staff, and most of the animals went without food and water, many perishing.

Activities at the yards were at a virtual standstill, and plans were well underway to extend the mercies of the slaughter house to the animals on hand.

Farm administration officials in Washington last night ordered a temporary discontinuance of the purchases of stricken cattle, to relieve the acute condition here and elsewhere, where facilities are jammed to overcapacity

About 50,000 of the cattle on hand here had been purchased by the Federal Relief Surplus Corporation and shipped here for processing, or, if strong enough, to be reshipped to better pasture.

DUNSMORE CAR ON WRONG SIDE

(Continued From Page 1)

o'clock, terminating shortly before eleven o'clock, after Acting Crown Attorney F. D. Kerr, K.C., had suggested an adjournment in view of the enforced absence of the drivers of the two automobiles. Date for resumption of the inquest was provisionally fixed for August 14.

On Wrong Side.

Evidence of Highway Traffic Officer A. E. Hornick bore out the testimony offered by John Jordan and Thomas Graham, two of the three employees of the Department of Highways stationed at Port Hope, who were riding in the north-bound car, that the Dunsmore car was on its wrong side immediately prior to the crash.

Questioned regarding an empty liquor bottle that was found in the wreckage of their car, the highway employees both gave emphatic denial to any suggestion that there had been any drinking that morning on the part of themselves or their driver. They were unable to account for the presence of the bottle.

William Logan, Department of Highways engineer at Port Hope, owner of the car, testified that his three subordinates were proceeding to work on the Lakefield-Peterborough road under construction and had taken his car upon his instructions. He was unable to account for the presence of the empty bottle. Declaring that he had never seen the bottle previously, he said he had cleaned the car out shortly before turning it over to Nantel at 7.45 a.m. Standard Time on Monday morning. It was possible he thought that the empty bottle may have been under the back seat, placed there at some time and then forgotten, but he did not regard the probability 'too strongly.'

Week-end at Bridgenorth

Miss Dunsmore who was allowed a seat while in the witness box said that the car in which she was riding left Bridgenorth where the party had been visiting with the Mann's at about eight o'clock Monday morning.

John Frank Dunsmore was driving, she testified, and her father who was killed as a result of the subsequent crash was sitting in the front seat along with the driver and 8-year-old Doreen Dunsmore. Witness was in the back seat of the car along with Mrs. J. F. Dunsmore and the latter's 2 months old baby and Miss Eunice Hammond of Bridgenorth.

Just prior to the accident witness judged the speed of the car driven by Dunsmore would be 34-35 miles per hour. She could not remember having seen the other car approach, nor could she remember on which side of the road their car was at the time of the impact.

Mrs. John F. Dunsmore of Beamsville gave similar testimony she had no previous warning that a crash was about to occur. "All I saw was my baby on the swing in front of me," she said.

Dr. A. G. Howson who was called to the scene of the accident described John F. Dunsmore driver of the southbound car as the most seriously injured of the five persons who had been admitted to hospital. Dunsmore had a bad fracture of the arm, the doctor stated, expressing the opinion that a month might elapse before Dunsmore was well enough to leave hospital.

Dr. J. M. O'Brien who assisted Dr. Herbert Young in performing an autopsy of the remains of John A. Dunsmore described death as being due to extensive head injuries. Dr. Young gave corroborative evidence.

Fred L. Roy, photographer took photographs of the scene of the accident and also of the badly wrecked cars. They were put in as exhibits.

Byron Woods, outside of whose house the accident occurred placed the time of the smash as happening shortly after nine o'clock.

William O'Brien of Millbrook reached the scene of the accident shortly after the crash, he testified. He had been driving on the highway in the same direction as the Dunsmore car which had passed him at a railroad crossing north of Fraserville possibly three quarters of a mile from the point of impact.

His own speed he said was 32 miles per hour. At the time of the accident the Dunsmore car was a quarter mile or a little more ahead of witness.

Continued On Wrong Side

O'Brien stated that after pulling out to the left of the road to pass his own car the Dunsmore car had continued south on the east side of the highway for what he considered an unreasonable time. The Dunsmore car only appeared to pull back to its own side of the road when it had to in order to let another northbound car past.

He was unable to swear on what portion of the highway the Dunsmore car was travelling immediately prior to the impact with the Nantel car.

Walking with the aid of a cane and bearing a large piece of sticking plaster on his forehead, John Jordan described as a member of the resident engineers staff of the Department of Highways stationed at Port Hope testified that their car left Port Hope at about 8.15 Standard Time.

With the exception of a brief stop the other side of Bewdley to visit a friend, he swore that the car driven by Nantel had not stopped anywhere. He estimated the speed of the car in which he was travelling at about 40 miles per hour as it came over the brow of the incline just before crashing.

The Dunsmore car witness testified, "appeared to me as if the right wheels were approximately on the centre of the highway", Nantel witness declared pulled over as far to the edge of the pavement as was possible.

Questioned regarding the empty bottle found in the Port Hope car Jordan declared positively, "I do not know who was responsible for placing the bottle in the car. I placed the instruments in the back seat before we left Port Hope and the bottle was not there at that time. It may have been placed under the seat at some time and then been forgotten".

Thomas Graham bore out the evidence of the previous witness in all its essential points.

The jury was composed as follows: Sidney Whatley, foreman; John Duignan, John McCabe, James Lundy, Harry Rudkins, George Dinsdale, Frank Shanahan, William Welsh, Harold Baptie, W. R. Payne, W. E. Lech, Ted Boyer.

Obituary

DANIEL CLARK

(By Examiner Staff Correspondent)

CAMPBELLFORD, July 25.— Respected and esteemed pioneer of Seymour Township, Daniel Clark died at his home, Lot 14, Concession 11, on Sunday last. He was in his eighty-first year. Born in the township he was honored by a very large circleof neighbors and friends and took a keen interest in the work of the United Church, being a member of St. John's, Campbellford. He is survived by two daughters, Mrs. Ethel Webster of Souris, Manitoba, who will attend the funeral, and Margaret, at home; and one son, Charles, at home. His wife who was Miss Bartin, predeceased him thirty years ago, and one son, Clifford, died four years ago. Two brothers, Duncan, of Campbellford and Archie, of Seymour; and one sister, Mrs. Letitia Goheen, of Port Hope, also survive.

The funeral will be held from the family residence on Thursday afternoon at 2.30 p.m., interment being made in Mount Pleasant Cemetery, Campbellford. The Rev. H. B. Neal, pastor of St. John's United Church, Campbellford, will conduct the service.

Fresh and Invigorating
33c 1 lb.
LYONS' TEA
A Lyons & Co (Canada) Ltd. Toronto and Montreal

You'll say **BETTER FLAVOURED**

or we'll give you Your Money Back

QUAKER CORN FLAKES
"Valuable Coupons in every Package"

5 PRIZES
CHEMONG PARK
FRANK BUSSERI AND HIS MUSIC
Wed., July 25
2d-21-6333

BALLOON NITE
Valuable Prizes
CHEMONG PARK
FRIDAY, July 27
FRANK BUSSERI
And His Music
2d-23-6352

H. T. HICKEY
Phone 2934
ALTERATIONS AND BUILDING of All Descriptions.
Homes Built to Order
Houses Converted into Duplexes
W.S

Grafton's Clear Summer Stock

So large is the stock of men's and boy's clothing and furnishings that employees of Grafton's have been arranging and repricing for days their entire stock in preparation for their Mid-Summer Clearance which begins to-morrow morning. Men in every walk of life as well as boys of all ages will find large tables and racks of seasonable suits, sweaters, bathing suits and fittings of all sorts awaiting their selection at prices representing exceptional savings.

Grafton's have the largest stock and variety in the city, particularly in boy's wear and men's work clothing, and it is in these departments where possibly the greatest reductions are made. Page three to-day carries full particulars of this clearance.

Summer Months Are Menace To Babies

Do you know that one little common house-fly, permitted to settle on a piece of food, milk, a baby's comfort, can deposit germs that will kill a little baby? It has been proved conclusively through scientific investigations made at one of Canada's leading hospitals for children that the invisible deposits left by flies are responsible for "Summer Complaint" or Infant Diarrhoea, taking the toll of hundreds of infants' lives during the summer months. The common house-fly also causes typhoid, diptheria, dysentery and other deadly ailments. It is not then a matter of common-sense, of common duty for every citizen to fight these deadly pests with every available weapon.

Protection of food, screening doors and windows, covering garbage cans, and making a general clean-up are imperative but not sufficient. All the flies that are still around after all precautions have been taken, must be killed.

One of the cleanest, safest and simplest ways to kill all the flies that get into the home during the summer, is to use Wilson's Fly Pads for two or three hours every day. Keep pads too, moistened every day, on porch or veranda and they will kill flies which might otherwise enter the house when doors or windows are opened. Just a little care will reduce the risk to human life to a minimum.

More than $60,000 was collected for new playing fields in England in one day recently.

The Rajah of Sarawak has donated $100,000 to Oxford University in England, for forestry research.

Painful
NEURITIS?
Neuralgia? Rheumatism?
"My arms were just about useless for a year with stabbing pains," writes J. Juergens, Mildmay, Ont. "I was desperate. I couldn't work. I got a $1 box of T-R-C's. They gave me so much relief I bought a $5 box. By the time that was finished I was entirely better and back at work." Stop needless misery—take T-R-C's. No harmful drugs. 50c and $1 everywhere. 389
TEMPLETON'S RHEUMATIC CAPSULES.
T-R-C's

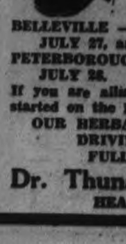
HEALTH FOR YOU!
WELL-KNOWN EUROPEAN HERBALIST OF THE
Dr. Thuna
Balsam Remedies Limited
Will be in
BELLEVILLE — at the NEW QUEEN'S HOTEL, on FRIDAY, JULY 27, and in
PETERBOROUGH — at the EMPRESS HOTEL, on SATURDAY, JULY 28.
If you are ailing, see him when he is in your City, and get started on the Road Back to Health.
OUR HERBAL REMEDIES ARE MOST EFFECTIVE IN DRIVING SICKNESS FROM THE SYSTEM.
FULL INFORMATION FREE OF CHARGE
Dr. Thuna Balsam Remedies Limited
HEAD OFFICE: TORONTO, ONTARIO.
2d-25,27-3825

The Peterborough Examiner

PETERBOROUGH, ONTARIO, CANADA, WEDNESDAY, JULY 25, 1934

LOCALS

KNOW THYSELF

Are you worried or in trouble? Consult Madame Alda; Psychologist. Different, truthful, accurate. Phone 1913F 1d-21-6358

CARD OF THANKS

Mr. and Mrs. F. Kidd wish to thank all those who helped in any way extinguish their recent fire.

COLDSPRINGS PICNIC

Sunday School Picnic Friday, July 27 to Birdsall Beach. Boat leaves George St. wharf 8 a.m. Adults 50c, children 25c. 1d-21-6351

AUCTION SALE

Household furniture at home of Miss Ethel Williamson, 333 Reid street, Monday, July 30, at 1.30 p.m. W. J. Hancock, auctioneer. 3d-25-27-28-3926

DO YOU NEED GLASSES?

Consult Edith Warren Kee Optometrist permanent office at Harris Drug Store, 172 Charlotte Street. 'Phone 527. W.S-tf-3245

AMERICAN ANTHRACITE COAL

Prices have advanced 50c per ton. You will save money by purchasing your coal this month before another advance. All sizes in stock. Phone 96, McCarthy and Johnston. W.S.2103

LAKEVALE PRESBYTERIAN

Fowler's Corners will hold its annual Raspberry Social on Wednesday, August 1st, followed by a good program. Further announcement. Admission 30c and 15c. 1d-21-6328

LAKEFIELD AND STONEY LAKE SERVICE.

Steamers will leave Lakefield for Stoney Lake points at 9 a.m.-5.25 p.m. on arrival of taxi leaving Peterborough at 8.30 a.m. and 5.05 p.m. and will return to Lakefield 3.30 p.m. Reduced rates. For information 'phone 548, or write Stoney Lake Navigation Co., 434 Park Street. M.W.F.-Sept. 1-6159

SHERIFF'S SALE

By virtue of a Writ of Fieri Facias issued out of the County Court and to me directed at the suit of Allis Ann O'Brien and against the goods and chattels of Joseph A. O'Brien I have seized as belonging to the said Joseph A. O'Brien, 2 shot guns, 2 revolvers, 4 swords, 1 Eureka vacuum cleaner, 1 grandfather clock, 49 (books) English & Empire Digest, 3 B. Revised Statutes of Ontario 1914, 10 B. Halsbury's Law of England, 2 B. Halsbury's Index Vol. 11 & 12 Halsbury's Law of England. 10 Canada Law Report 1923-32. All of which property I shall offer for sale at the Sheriff's office, Peterborough, on Saturday, the 28th day of July, 1934, at 10 o'clock a.m.—F. J. A. Hall, Sheriff, C.P. Sheriff's Office, Peterborough, 21st of July, 1934. 2d,21,6341

Warsaw

Mr. and Mrs. Jack Lillie and son, of Toronto, are visiting Mrs. Lillie's mother, Mrs. Charles Bowen.

Master Earl Digweed is away spending his holidays.

Mr. Higgins is taking a post graduate course at Kingston.

Miss Mary McManus has resigned as teacher in S. S. No. 5, and Miss Reta McMurray will teach in that school next year.

Mr. and Mrs. McEwen, their daughter, Vancouver, and a niece, are visiting Mrs. McEwen's sister, Mrs. David Taylor and Mr. Taylor.

Rev. Mr. Storey is a guest of Rev. and Mrs. Wilkinson, while in Warsaw. He will give his illustrated lecture at points in the charge this week. Warsaw on Thursday evening and at Cottesloe on Friday evening.

Mr. Storey spoke in Warsaw United church on Sunday evening on "Stewards of the Mysteries of Christ."

Rev. Mr. McKenzie, lately of Burnbrae, preached in the Warsaw Presbyterian Church from the first verse in the Bible. It was announced at the Presbyterian S. S. in the morning and from the pulpit in the evening that there would be a preliminary vote by members as to a call taken next Sunday (July 29) evening, and the following Wednesday evening (Aug. 1.) A meeting of all three congregations will be held in Westwood church.

'1847 Rogers'
and
'Wm. Rogers'
1847 Rogers and Wm. Rogers silverware will be advanced on August 1st all over Canada.
Buy any pieces of silverware you require now and save money.
Ambassador, Old Colony, Her Majesty and other patterns.
W'ARNES
Diamond Hall
Phone 880

100 ACRE GIFT MADE N. SCOTIA

Professor McIntosh Asks "Love Shelling" be Built on Beauty Spot.

IN INVERNESS COUNTY.

HALIFAX, July 25. (CP). — A rare vein of Scottish sentiment was revealed when solicitors made public last night the request of Prof. Donald Sutherland McIntosh, formerly of Dalhousie University, who died last week.

He bequeathed to his native province 100 acres of land in the north of Cape Breton, and showing the great love of a Highlander for the Heather country his forefathers left, he asked that on it there should be erected a building similar in design to the "Lone Sheiling" made famous in Scottish literature.

Premier Angus L. MacDonald, was touched by the 73-year-old Scot's dying wish. Last night from Province House he issued a statement saying "The provision in the will, of my friend, who for many years well known to thousands of Dalhousie students is one that will appeal strongly to the hearts of all who knew the man."

"The rich vein of sentiment which is never absent from the Celtic soul ran strongly and clearly through his life and is now manifest after his death" the statement continued.

"It is an appealing and magnificent gesture," said Premier MacDonald, "expressive of deep affection for the two Scotlands—the old and the new."

The land which Prof. MacIntosh has bequeathed to his country lies in one of the most beautiful scenic spots in the province. It is at Pleasant Bay, Inverness county, the district where Prof. McIntosh was born and where his family came many years ago to clear the land, and till the soil as early pioneers.

Speculation was rife around the Province House that the land might be taken over as a national Park.

Six Delegates Named For "Hunger March"

Six delegates to the "hunger march" were appointed by the U. W. P. last night, although at the conclusion it seemed that no more than two of the Peterborough men would be able to go.

Reports from U.W.F. members this morning were still rather doubtful as to the number who would join the Eastern Ontario division at Oshawa some time to-morrow.

George Ashbrook of Toronto, who is in charge of the Eastern Ontario section, told The Examiner to-day that the local men would leave to-night or to-morrow for Oshawa, where they would be joined by a score or more from that city and also a small delegation from Trenton. The eastern contingent will set out from Oshawa on Friday morning with the expectation of being three days on the road to East York.

In the meantime all Western Ontario marchers will be converging on Hamilton, from where they will proceed in a body to Toronto. On Monday morning both groups will march to Queen's Park to present their petition to the Provincial Government.

Accommodation for the Eastern Ontario men has been arranged at Pickering and East York.

HASTINGS

Miss M. Summers of Toronto is a guest of Mr. and Mrs. J. Condon.

Mr. and Mrs. J. Franks of Acton are guests of Mr and Mrs. A. L. Scriver, being called home on account of the death of the latter's father, Mr. J. B. Scriver.

SEYMOUR WEST GIVES $5 PRIZE

Institute Grants Award to Girl Standing Highest in Wooler Judging Competition.

PLANS DISCUSSED.

CAMPBELLFORD, July 25.—(By Examiner Staff Correspondent.)—A prize of five dollars for the Seymour West girl receiving the highest number of points at the judging competition to be held at Wooler on July 31, was approved by the Seymour West, Women's Institute on Thursday last, when that organizations met in monthly session on the lawn of the farm home of Mrs. Roy Flemming. The president, Mrs. Howard Clark, occupied the chair, the opening and closing exercises being led by Mrs. R. W. Free.

The means of transportation for any district girl wishing to compete at Wooler was left with a committee comprised of the president and secretary. The judging includes—Family menus for a day for a farm family of six; the different cuts of beef, to name ten and tell which part of the carcase five comes from, and tell the best way of cooking them; dining room and kitchen plans; the dressing of four models; and a darn on woolen goods. In addition a team will demonstrate on "a well dressed girl," telling the good and bad points of dress.

Every institute in the county may send contestants to this competition, the winners in which will compete in judging and meonstration at the Peterborough Exhibition on August 22.

No action was taken regarding the starting of each little new arrival with a dollar banking account; and the matter of a picnic was discussed and voted against this year, there being so many smaller affairs scheduled for the district this summer. The roll call was, "Recollections of school days," to which many members replied.

After the business the president gave words of welcome to a few of the Hastings branch members who had found it possible to attend as guests, to which Mrs. Lynch, of Hastings, graciously replied.

For the program, Miss Dorothy Watters gave a reading, "My First Ride on a Bicycle"; little Gerene Brown recited about her mother's cake, which appeared at a party at which most of the neighbors and Institute members were present, this being quite refreshing and humorous. Little Misses Watters sang a duet very sweetly; Betty Dunham, a reading, "The Farmer Feeds Them All"; Florence Shearer a reading; Earl Nelson a violin solo; and Mrs. J. A. Brown of Hastings a reading, "The Gentleman Cook." The meeting concluded with a delightful lunch.

MAIN STREET TOPICS

Jabs and Jottings as Picked Up by an Examiner Reporter.

A REAL FEED!

As a sample of Otonabee's productiveness W. T. Arnott, R.R. No. 6 Peterborough brought a grand cabbage into The Examiner this morning. Of the Copenhagen Market variety it was planted April 30 and weighed 9½ pounds.

Keene

The annual picnic of the Tillicum Class of Keene United S. S., was held at Elmhirst's Beach on Thursday afternoon, when a very enjoyable afternoon was spent. Races and swimming provided a sport program for the afternoon. Rain caused the ball game to be called off.

At six o'clock about thirty girls present sat down to a bounteous picnic supper at the home of Mr. and Mrs. Frank Elmhirst. A vote of thanks was given the Elmhirsts for the use of their home. Prizes were then distributed bringing the happy gathering to a close.

Mrs. Albert McAdams of Peterborough was a week-end guest of her sister, Mrs. James Shearer.

Mr. Clarence Gillespie visited his parents, Mr. and Mrs. P. C. Gillespie, Saturday.

Mr. Mathewson of Toronto, was a guest of Miss Marion McFarlane, at her summer home recently.

Mr. Archie McFarlane of Toronto, is a guest of his parents, Mr. and Mrs. James M. Farlane.

Mrs. Silas Vernon of Hamilton, was a guest of Mr. and Mrs. Frank Brown recently.

Miss Wilhelmine Edwards is visiting her mother, Mrs. James Dickson at Villiers.

Miss Lenore Gunby of Hamilton is a guest of Miss Helen Gillespie, this week.

Mrs. J. Elmhirst, and daughters, Madge and Aileen, are guests of Mr. and Mrs. Frank Elmhirst.

Mr. Sid Spicer of Hamilton, was a guest Sunday at the home of Mr. and Mrs. P. C. Gillespie.

Miss Elizabeth Nelson of Toronto is a guest of her sister, Mrs. Jas. Shearer.

Mr. Merle Osborne of Toronto, was a guest of relatives here recently, returning to Toronto Sunday, accompanied by Mrs. Osborne and son, Douglas.

New Lions Leader

VINCENT S. HASCALL

Vincent C. (Stub) Hascall, first vice-president of Lions International, is slated to become president of the group at its convention in Grand Rapids, Mich. The new president's home is in Omaha, Neb.

Magistrate's Court

"If they say I was drunk I must have been. Policemen never tell lies."

The above remark made by a most voluble woman defendant in reply to evidence offered against her by Constables J. Stevenson and George Carey in Magistrate's court this morning was described by Acting Crown Attorney F. D. Kerr, K.C. as one of the highest tributes the police could receive.

While that might have been so, it did not deter Magistrate Langley from registering a conviction against the defendant. He imposed the minimum fine of $10 without costs or in default ten days in the County Gaol.

Going into the witness box defendant denied that she had been drinking liquor although the police constables had previously sworn as to the disturbance the woman had been creating on Elm street prior to her arrest.

Declaring that she was subject to frequent spells of sickness defendant said she had been doing a heavy wash. She placed coal oil and washing soda in the clothes to whiten them, and the fumes got to her head. Later she went into the garden to pick beans and the sun struck her and she remembered no more.

Expressing her inability to meet the fine imposed the woman requested police protection for her home while she was in gaol. On a former occasion when she had been in hospital she stated her house had been robbed and police had refused to go near it.

In Traffic Court Raymond Roy of Toronto was fined $10 and $3.75 costs on pleading guilty to a charge of "speeding". Herbert Hamlin of this city as assessed $3 and $3.75 costs for driving a car with defective lights The informations were laid by Traffic Officer A. E. Hornick.

Altar-Bound

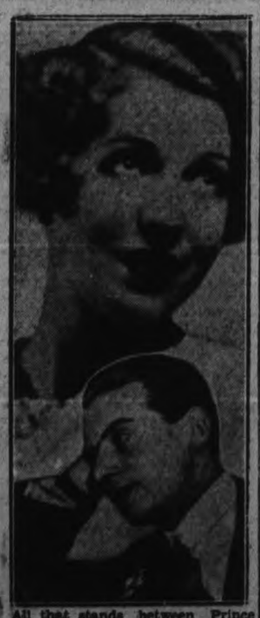

All that stands between Prince Ferdinand von Lichtenstein, of the ruling house of the European principality of that name, and Ina Claire, actress, is a church annulment of his previous marriage, he admits in New York. The two are shown. She is one of the ex-wives of John Gilbert, screen idol.

JUDGE WEARING IN CLASH WITH LONDON'S MAYOR

Threat of "Big Whip" Cracked Over Heads of London Police Commission.

SLOT MACHINES.

Perhaps Can Get a New Commission Here Mayor Wenige Declares.

LONDON, Ont., July 25.—Threat of the "Big Whip" was cracked over the heads of the London police commission yesterday afternoon when Mayor George A. Wenige, citing the recent shift in the Toronto commission personnel, lashed out at the united opposition of the commissioners to his recent order to the police chief for a clean up of slot machines here.

"Perhaps we can get a new commission here. There was a change at Toronto," the mayor snapped. Nevertheless he was forced to back down on his slot machine campaign, over which the city is threatened with suits for illegal seizure, and promised to write an order to Chief Down for the return of the machines to their operators or owners.

It was reported that practically all the machines raked in by the department during its ordered "clean-up" were of the type recently declared legal in city court.

Judge Joseph Wearing fired the shot which was to start the two-hour battle.

"Did you have a written notice from the chief stating that he had reason to believe there were machines in certain establishments?" the judge asked the mayor.

"No."

"Then you had no right to order their seizure. There's a criminal code in existence."

Believes He was Justified

"I issued the order for the seizure and I believe I was justified," said Mayor Wenige. "The chief said there were slot machines in certain places."

"I did not," interjected the chief.

"At the last meeting you said seize them all. I asked that we get at those declared illegal," said Judge Wearing. "Now you're squirming. You sneered at my idea and maintained Toronto and Hamilton had seized all machines. You're on the limb and you're going to stay there."

"I'm surprised at the animosity you show towards the mayor," asserted Mr. Wenige.

"Have I ever got on the public platform and talked about you?"

"And I may do it again," came the mayor's reply.

"Here now gentlemen," spoke up Magistrate T. W. Scandrett. "We are not getting anywhere like this."

"I have a right to say something," snapped the mayor. "After all, I am the chairman. The chief went out and took the machines opposite to the order."

"He just carried out your order. The bench found a certain type illegal. I am anxious to stop gambling but in your haste you wanted them all," continued the judge.

"All as defined under section 641 of the Criminal Code," replied the mayor.

Challenges Mayor's Right

"You had no right to issue the order" continued he judge. "The slot machines are now in your hands and the police commission is not going to deal with them."

"I maintain there is no co-operation by the chief," continued the mayor.

"The chief is anxious to maintain law and order but he feels that going slow and sure is a better policy" replied the judge.

Chief Down asked how he could make progress when the mayor advertised what was going on in the papers.

"The chief is not a member of the commission and he should not butt in" replied the mayor. "Perhaps we can get another commission. There was a recent change in Toronto."

"It is a matter of stern public duty that I attend meetings of the police commission," said Judge Wearing at this point. "I want to maintain law and order and a capable police department, but there is no city the size of London where the members are not paid. The judge in Peterborough gets $300 per year for attending the meetings. I do not want to jump over the law but a meeting like this takes a lot out of me. I am an ex-officio member but a judge cannot maintain his equanimity with your type of chairman."

"Surely you are not going to ask for $300?" spoke up the mayor.

Judge Raps Mayor

"It should have been paid to all members of the board long ago" replied the judge. "I have served on commissions with three other mayors and the meetings have all been quiet until you came along and tried to leap over the law. I have not had an angry word with any of the other mayors."

"Well, previous meetings of the commission have sat with this mayor."

"Yes, and the members all have the same reports."

"The onus is on the mayor" said the judge.

"Gentlemen," said the magistrate, "why not all get together and shake hands and have everything smoothed over. Let us all get a smile on our faces. I just came here to get all this straightened out and get all you gentlemen on good terms."

"Never mind about me," spoke up the mayor.

Mayor Wenige asked the chief about bootlegging and was told that the chief is doing all in his power to stamp out bootlegging, but evidence must always be obtained in order to secure a conviction.

While listening to a concert over the radio Edward Evans, aged 85, died recently in Llangoeeln, Wales.

The British Home Secretary has just ruled that the Government cannot compel keepers in zoos to carry lethal weapons.

SUPERFLUOUS HAIR
Permanently removed by ELECTROLYSIS. All skin disease successfully treated. Facial and Scalp Massages.
ANNE GRAHAM LOGAN
Dermatologist
(Formerly of Hiscott Institute)
12 Years Experience
118½ HUNTER W. PHONE 2102

Important C.O.B.I. Ball Game
OSHAWA vs. PETERBORO'
SATURDAY AFTERNOON, JULY 28TH
AT RIVERSIDE PARK, PETERBOROUGH, Commencing at 3 O'clock
Peterborough has got to win one of these games, and the players are determined to do so, as every game is needed to insure a place in the play-offs. This game will be a fight to the finish.
ADMISSION—25c, children 10c. Main Grand Stand: Gentlemen 15c, ladies free. West grand stand free.

RYE'S TO-NIGHT
LUCKY SEVEN-COME-ELEVEN DANCE
Handsome Prizes for Ladies and Gentlemen.
Only at RYE'S can you have such real fun!

BROCK STREET SUMMER GARDENS
"Where All the Dastric Dance"
Commencing To-Night and for Thursday and Friday Nights
A GREAT FLOOR ATTRACTION

Half-Holiday Special Waltz Program
Interspersed throughout the evening with professional dancing by
Mortinez and Vivienne
to be seen in the Carioca, Adagio, Tango, Whirlwind and the Sensational Slave Dance.
To-Morrow Night—Ladies and Gentlemen's Softball Association Dance, with floor show feature. Tickets 25c, which includes dancing for the evening.
To-Night and Friday — Admission 10c (Gentlemen only)—Dancing 5c.
You can enjoy yourself thoroughly at the Brock Street Summer Gardens.

Twenty-Fifth
ANNIVERSARY SALE
Ends July 31st—SPECIALS

10 LBS. SUGAR	57c	Choice Creamery BUTTER, lb. ..	22c
Tiger Salmon, large	.19c	Soap Chips, 3 lbs.	..19c
Para Wax, 2 lbs.	...25c	Matches, 3 boxes	...23c
Heintz Soups—		FREE—1 Lifebuoy Soap with large Rinso	...23c
Oyster, Mushroom, Ox Tail, Vegetable, Chicken, Tomato, Beef Broth and Bean	2 for 29c	Pearl Soap, 7 for	...25c
Heintz Vinegar—		Fly Tox, 1 tin	.....33c
16½ oz. bottle	..15c	Large bottle	.....57c
33 oz. bottle	....25c	Lamp and Lantern Glasses	2 for 25c

FREE-Novelty Japanese Blower
To every boy or girl making cash purchase of 25c or more.
NEILSON'S ICE CREAM — SOFT DRINKS
GRADY'S
Lansdowne at Lock (No. 7 Highway) PHONE 537
Free Delivery

YOU SAVE YOURSELF TIME AND MONEY SHOPPING AT BORLAND'S
OUR STOCK is large yet fresh, it is most complete, of the highest quality obtainable, you have the experience of Two Graduate Druggists to help you—all at exceptionally low prices, as you may see by this partial list of BARGAINS for THURSDAY, FRIDAY, AND SATURDAY:

ARSENATE LEAD, Lb., 20c	COREGA POW., 23c - 39c - 69c	HEALTH SALT, 16oz. 35c	CRESSY WATER CRYSTALS 89c	LAVENDER SHAV. CR., 25c	FELLOWS' HYPOPHOS. 97c

Abbey's Salt 29c-49c-79c
Armand 51 Face Powder 50c
Astringent Mouth Wash .. 17c-37c
2 Colgate's Paste and Brush.. 49c
Dodd's Kidney Pills 23c
Evelyn Howard Face Powder . 43c
Gillette Razor and 5 Blades.. 49c
Lavoris 17c-33c-69c
Mentholatum 19c-39c
Modess, 15 in Package 25c
Unguentine for Burns 44c
Bathing Caps, Reg. 29c 19c
BORLAND'S DRUG STORE — 222 CHARLOTTE ST. (Near Aylmer) 'PHONE 274

« « « News and Current Events of the World As Seen by the Cameraman » » »

Village Fire Renders 23 Homeless—Threatens Community

The damage was not great, a matter of little more than $10,000, but 23 persons were rendered homeless when their homes at Coterville, Que., went up in smoke in a fire that threatened for a while to wipe out the entire village. The fire started in one of a group of cottages when a coal oil stove exploded. The layout shows the blazing fire from a photo taken at midnight. The ruins also are shown. Below, one of the stricken families having breakfast in the open. Only a small part of the damage is covered by insurance.

British Sailors Win In International Race

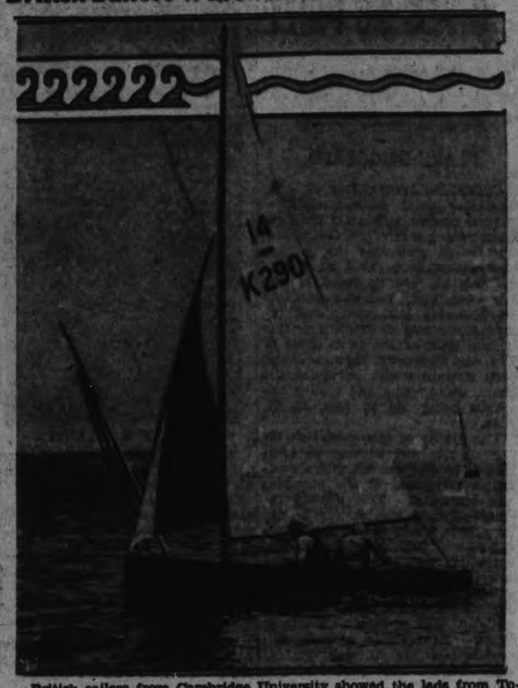

British sailors from Cambridge University showed the lads from Toronto and Rochester how to sail when teams from the three nations met in races on Lake Ontario off Toronto. In the first race, the British dinghies ran one, two and three to take a commanding lead. In the second race, Rochester took first place, but the English visitors won the major share of the points. Picture shows Lightning, British boat crossing finish line first in first race.

Chief Witnesses Appear As Commission Opens Hydro Meeting

Sensations, unexpected when the hearing opened, have been the order of the day as the Royal Commission hear evidence on the Ontario Hydro board's purchase of Ontario Power Service bonds. Chief witnesses at the early hearing are shown above. LEFT, ex-Premier Hon. Geo. S. Henry; CENTRE, Rt. Hon. Arthur Meighen; RIGHT, Hon. J. R. Cooke, former Hydro commissioner. Chief Justice Latchford and Hon. Robt. Smith form the commission.

Prince Of Wales Plays Safe On Tricycle

Prince of Wales tried a steed that won't throw him when he visited Coventry, England, recently and found a tricycle his grandfather, the late King Edward, once used. He is the centre of attraction for an amused crowd.

To The Rescue

STAN LUCAS

When the score is close, the bases loaded and none out, Manager Ike Boone of the Toronto Leafs has evolved a system of stopping the enemy from scoring. He simply yanks his pitcher, calls for Stan Lucas and lets the singing right-hander do his stuff. And how Stan can do it. He is now being dubbed as ace relief pitcher in the International league. Stan is a product of Toronto sand-lots and in the off-season is a radio singer by profession. His hurling of late has been little short of sensational, he having won three games as a relief pitcher in three days.

Said Canada's Premier To Britain's

Premier Ramsay MacDonald of Great Britain being welcomed to Canada by Premier R. B. Bennett when he arrived at Quebec for a long vacation. Plans made for the MacDonalds have eliminated, to a great extent, official functions. His vacation plans are for an extended stay in Nova Scotia.

As England And Australia Tied In Third Test Cricket Match

When England and Australia met at Old Stafford in the third of the cricket test matches, each had won one match. England went to work on the Aussie bowlers and pounded them to all corners of the lot, but had to be content, after the three-day stretch, with taking a tie. The photo, showing action from the third game, shows Sutcliffe and Walters (capt.) stealing a single. They were England's opening pair.

Strike Pickets Exhibit Grim Symbol

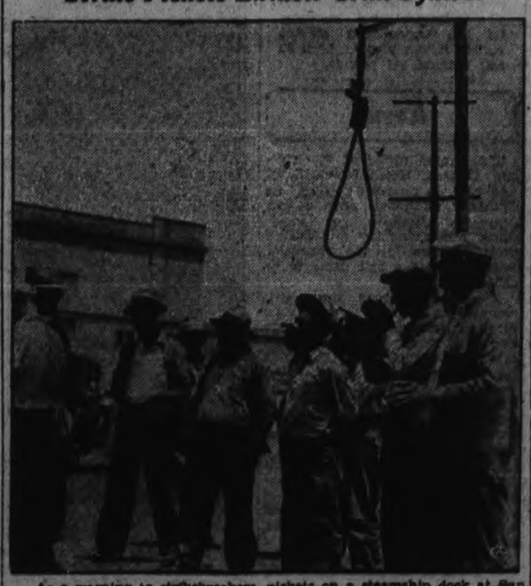

As a warning to strikebreakers, pickets on a steamship dock at San Pedro, Cali., display the noose as a reminder of the hatred union workers bear for the men who supplant them during strikes such as the general walkout at San Francisco.

Leads Alaska Fliers

LIEUT-COL. H. H. ARNOLD

The fleet of Martin bombing planes being flown from Washington, D.C., to Alaska, via Canada, is headed by Lieut.-Col. H. H. Arnold, above. The flight is regarded as a manoeuvre in Pacific coast defence against possible attack from eastern nations.

Read the Advertisements

Wise Shoppers Do It

Army Bombing Aeroplanes Leave Washington For Alaska

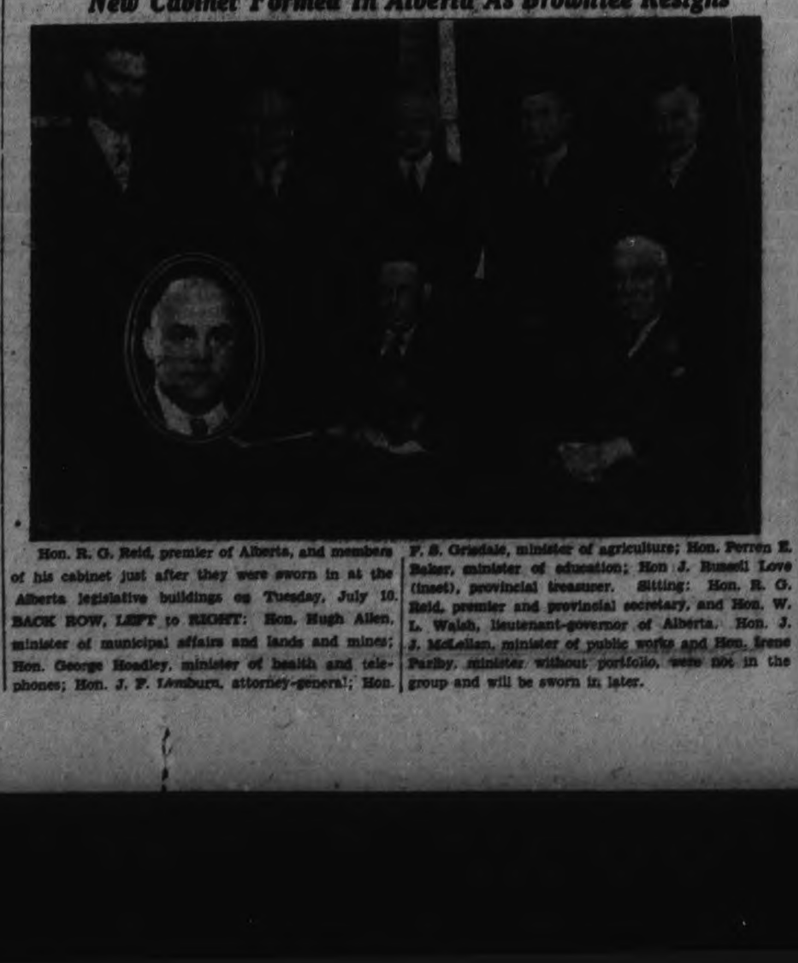

Army bombing aeroplanes, en route across Canada to Fairbanks, Alaska, on a reconnoitering journey, are pictured in full flight after their takeoff at Washington, D.C. Pictured in the cockpit of one of the aeroplanes, inset, are Harry Woodring (RIGHT) acting secretary of war, and Lieut-Col. Henry Arnold.

New Cabinet Formed In Alberta As Brownlee Resigns

Hon. R. G. Reid, premier of Alberta, and members of his cabinet just after they were sworn in at the Alberta legislative buildings on Tuesday, July 10. BACK ROW, LEFT to RIGHT: Hon. Hugh Allen, minister of municipal affairs and lands and mines; Hon. George Hoadley, minister of health and telephones; Hon. J. F. Lymburn, attorney-general; Hon. F. S. Grisdale, minister of agriculture; Hon. Perren E. Baker, minister of education; Hon J. Russell Love (inset), provincial treasurer. Sitting: Hon. R. G. Reid, premier and provincial secretary, and Hon. W. L. Walsh, lieutenant-governor of Alberta. Hon. J. J. McLellan, minister of public works and Hon. Irene Parlby, minister without portfolio, were not in the group and will be sworn in later.

NEIGHBORLY NOTES

Please Phone Items to 1666 or 1601

Mr. and Mrs. T. Littlefair, Westcott Street, wish to announce the engagement of their daughter, Lillian Dickens, to George N. Drury, son of Mr. and Mrs. R. Drury, Elm Street. Wedding to take place quietly August first.

* * *

The Outdoor Club of the Y.M.C.A. last night was one of the jolliest outings this season in spite of the weather. All enjoyed swimming at Mr. Kinghan's beach, and the fragrance of the coffee cooking over the camp fire enticed the swimmers to the supper of weiners and bacon and rolls. Marshmallows were toasted over the big camp fire after supper, and camp songs and rounds were thoroughly enjoyed by everybody. At sunset taps was sung and homeward bound in the moonlight. Mr. W. Oke supplied the truck to take the girls to Chemong and three rousing cheers were given Mr. Kinghan and Mr. Oke for the jolly evening. Miss Littlefield announced that the camp fire next week would be in charge of Miss Sherin. Also invited all the girls to the sports hour Friday night, which will be the last until September.

* * *

The weekly luncheon and Field Day at the Peterborough Golf and Country Club was held yesterday afternoon, with the following ladies present: Mrs. Reg. Turner, Mrs. G. N. Howson, Mrs. H. Steggles, Mrs. Gordon Munroe, Miss Claire Mason, Mrs. Aubrey Seels of Chicago, Miss Maude Rush, Mrs. A. Darling, Mrs. W. R. Widdess, Mrs. M. Comstock, Miss Grace Comstock, Mrs. Stuart Widdess of Grand Rapids, Mich., Miss A. Wood, Miss Elizabeth Scott, Mrs. H. Wightman, Mrs. M. Rogers, Mrs. H. M. Yelland. The golf competition was in charge of Miss Claire Mason and Miss Grace Comstock. The prize for the best iron shot went to Mrs. H. C. Sootheran, while the flag competition prize was won by Miss Grace Comstock. The bridge was in charge of Miss Elizabeth Scott and the prize for this went to Mrs. W. J. Kent.

* * *

Mrs. Aubrey Seels of Chicago is the guest of her father, Mr. George Gladman, Rutridge Street.

* * *

Mrs. Stuart Widdess of Grand Rapids, Michigan, is the guest of her parents, Mr. and Mrs. M. Comstock, Sherbrooke Street.

* * *

Mrs. D. Lapiante was hostess last evening at her home on Brock Street to the graduate and pupil nurses of St. Joseph's Hospital at a miscellaneous shower in honor of Miss Mary McGuire, R.N., whose marriage takes place in August. Decorations were very effectively carried out in the Training School colors of gold and white and the bride-elect received many beautiful and useful gifts.

* * *

Mrs. Ross Thomson and daughters, Mildred and Phyllis of Toronto, have returned to their home after a pleasant visit with Mr. and Mrs. J. W. Lebarr, 203 King Street.

* * *

Mrs. Houghton, Lock Street, entertained for Miss Marguerite Murdock, whose marriage takes place this month, at her home recently. The evening was spent in music and dancing, following which dainty refreshments were served.

* * *

Mr. and Mrs. Charles E. Foster, Monaghan Road, yesterday celebrated quietly the twenty-third anniversary of their wedding.

* * *

Mrs. Herbert O'Heron and Mrs. Maitland Wells were joint hostesses recently at a kitchen shower in honor of Miss Gertrude Hynes, whose marriage took place yesterday to Mr. Thomas Wynn. There were about sixty guests present, and the bride-elect received many beautiful and useful gifts. The evening was spent in music and games, following which dainty refreshments were served.

* * *

The members of the Alumni of St. Joseph's Hospital presented one of their members, Miss Mary McGuire, R.N., whose marriage takes place early in August, with a handsome silver dessert service.

* * *

The Rev. W. McDonald and Mrs. McDonald of Knox Manse, Peterborough, announce the engagement of their daughter, Marjory F. Minnes McDonald, to Mr. W. Little, son of Mr. and Mrs. R. W. Little, of North Bay. The marriage to take place in August.

Converted into a trench during the Word war the Ypres-Commines Canal in Belgium is to be used as a canal again.

Fashion Service

Vacation time! You'll want this little outfit patterned for today that all the fashionables are wearing. It does for spectator sports, for tennis, golf, camp, or for lasing around the beach.

White pique, plaided in bright red, made the cute little model illustrated.

Plaided gingham, multi-colored checked seersucker, striped linen, plain white or pastel linens, peasant cotton, etc., will also be very smart for this sports ensemble.

Style No. 3009 includes pattern for shirt, shorts and skirt and is designed for sizes 12, 14, 16 and 18 years. Size 16 requires 5 yards of 39-inch material.

The Examiner:
Please order for me—
Pattern Number .....
Size .....
My Name .....
Address .....
I enclose 15c in payment. Allow five days for return.

YOUR HEALTH

In the treatment of malaria we recently have had two new drugs introduced. The old standby is still quinine.

Everyone knows, I suppose, the story of how quinine was introduced into medicine by the Peruvian Indians. Quinine is found in the bark of the cinchona tree, and the Indians are said to have observed that after a storm which blew such trees into lakes and ponds, that people who drank of that water found that they were cured of their fevers and agues. Tradition says that the first white person to use quinine was the wife of the governor of Peru, about 300 years ago, and that the chinchona bark was given her by an Indian servant.

For years quinine has been perfectly satisfactory as a cure for malaria. It kills the active malaria organisms in the blood. It has, however, a few disadvantages. The malaria organisms grows inside the red cells of the blood. When it has grown to a certain size it bursts from the cell, and it is only when it is thus free in the blood that quinine kills it. Inasmuch as at any given time organisms may be free in the blood and also inside the red cell quinine will never kill the infection all, off unless given repeatedly over a considerable period of time. Under its use relapses are always likely to occur.

The new drugs which have been introduced are called "atabrine" and "plasmochin". The great advantage of atabrine is that it kills the germs in the blood so completely that relapses are not likely to occur. It apparently kills the germs inside as well as outside the red cells of the blood, and requires only a few days' dosage to do this.

The only disadvantage of atabrine is its cost, but considering the fact that it prevents relapses and, hence, does not require such a prolonged period of treatment, in the long run it may be as economical as quinine itself.

The value of plasmochin is that it destroys the gametocytes' These gametocytes are a form of the parasite which do no harm to man, but which are taken up by the mosquito and developed in its body until the form which is harmful to man is developed. If plasmochin can be used in all people who have malaria and will destroy these gametocytes, it is possible that by its use malaria could be entirely preSented.

QUESTIONS FROM READERS

M. D.: "Will you please give me information on how to get rid of warts?"

Answer: The best way is a short exposure to the X-ray. A medical treatment which has proved successful is the use of formalin. Get a half ounce bottle and carry it in your pocket. Moisten the cork three or four times a day, and touch the top of the cork to the wart.

Editor's Note: Six pamphlets by Dr. Clendening can now be obtained by sending 10 cents in coin, for each' and a self-addressed envelope stamped with a three-cent stamp, to Dr. Logan Clendening, in care of this paper. The pamphlets are: "Indigestion and Constipation," "Reducing and Gaining," "Infant Feeding," "Instructions for the Treatment of Diabetes," "Feminine Hygiene" and "The Care of the Hair and Skin."

Just Between Us Women

A daily chat with Examiner neighbors conducted by Anne Wilcox

It is a good idea for children to have small allowances. Pin money was the name given to allowances which were meant to be spent on trifles. This was when pins were scarce, and women wanted money with which to buy them. Pins were not considered essential, but desirable luxuries which indicated incomes above the necessities of life. To have pin money, was a mark of evidence of riches. Today with pins a common commodity and necessary articles, the term pin money has been superceded by that of allowance.

* * * * * *

I have dwelt on the name pin money, partly because mothers can help their little folk to earn their allowances by picking up pins. When I was a little girl I was given a penny for each six pins I picked up off the floor. Pins from anywhere else could not be included. Needles counted a penny each. They were scarcer and considered more dangerous to have where they could be trodden on, and perhaps broken. You can imagine how clear the floors were kept from both pins and needles, and how we children revelled in the days when the seamstress or the dressmaker came to the house to work. Today vacuum cleaners can be damaged by gathering up pins and needles, so why not let the youngsters earn some pin money by keeping the floors free from pins and needles, and thereby help fill their wee purses or banks with the proceeds of their labor?

* * * * * *

There are always some tasks for little hands to do and they will be willing hands if they get some remuneration for their labor. After all this is one way of helping children to learn what it means to be self-supporting. It is a method which works to the advantage of the employer, who is mother in this case, and the employees, who are the children.

By GLADYS GLAD

Exercise Will Help Too Thin Limbs If You Practice Them Faithfully

Gloria Stuart

"Dear Miss Glad: Although my legs are well shaped from the knees down, my thighs are very thin. For this reason I look a fright in a bathing suit. Could you outline any exercises that might prove helpful in rounding out my thighs?

ALICE"

The following exercises should help to develop your thighs, if practiced faithfully every day:

Stand erect, heels together, hands on hips. Bend the knees and squat to a sitting position. Return to first position and repeat. The back should be kept straight during this exercise.

Lie flat on your back, arms extended overhead. Bring the legs up to the chest and then make a complete circle with each limb, alternating the legs in bicycle-riding fashion.

In addition you might, plus your exercising, massage your thighs nightly with warmed coco butter. This will help to fatten the tissues and round out the contours of your thighs.

* * *

"Dear Miss Glad: I've had simply marvelous results from that reducing course outlined in your 'New Figure' booklet. I lost 31 pounds, and my whole body seems as firm and slender as any flicker favorite. My sister has been following the gaining weight course in this same booklet and it's helped her greatly. Do you think, however, that the speed at which she eats has anything to do with her continued thinness?

KATE."

The speed at which your sister eats does indeed have some connection with her thinness. She should always chew her food slowly and thoroughly. Such leisurely and complete mastication might almost be said to take the place of additional food. For thorough chewing makes a gal enjoy her food more and satisfies her appetite better. It increases the flow of saliva and digestive juices in the stomach, and makes meals provide more nourishment because of their complete digestion.

* * *

"Dear Miss Glad: I don't know why it is, but every summer I become terribly afflicted with prickly heat. The condition of my back and arms is not only most annoying, but also most unattractive to the eye. Could you possibly tell me of any good remedy?

LYDIA."

Diet and clothing both must be given attention by the person afflicted with prickly heat. Sweets, cakes, candies, gravies and rich foods should be eliminated from the diet. And all clothing should be light and cool. No woolens should be worn. To treat prickly heat, sponge the afflicted areas two or three times a day with a solution of one tablespoon of bicarbonate of soda and a quart of water. After each sponging, pat the skin dry. Then dust a bit of powder over the skin. Before retiring at night, do the sponging with witch hazel and then, instead of using powder, smooth a bit of oil over the skin. This will help to keep the skin soft, smooth and fine-textured.

JUST AMONG US GIRLS

Sheer and Lovely, Too
for All Their Serviceability

"Lucky Sevens" Hosiery

At the New Low Price - 89c

Only the clearest, most perfect Stockings are eligible for the "Lucky Sevens" Brand, and they may be had in three desirable weights.

- SHEERETTES
- CHIFFONS
- SERVICE WEIGHT

In either of the three weights you have no hesitation in buying, as they represent the best value at the price, ANYWHERE. They have all the style features of higher priced lines, PLUS wearability and appearance.

ONLY THE PRICE IS CHANGED

The same quality that has made them so popular is still the same, only the price has been changed. Choose them for formal afternoon and evening wear, as well as for general, practical wear. Lucky Sevens are without a doubt the best value obtainable at the price.

Color tones: Cork, Cool, Moth, Town-wear, Sandrose, Gunmetals.

RICHARD HALL Limited

CONTRACT BRIDGE

WRITTEN FOR CENTRAL PRESS

By E. V. SHEPARD

MAINE TEAMS-OF-8-LEAGUE

Various states have contract bridge clubs and teams-of-4, but teams-of-8 afford better tests of skill. Luck of the game is lessened in proportion to the number of players forming the teams competing. Even teams-of-4 sometimes are victims of luck, but teams-of-8 are practically immune from that disturbing element.

Some months ago I wrote of the Maine teams-of-8 league formed for the purpose of holding duplicate contract contests, between cities and for the championship of the state. The league went through the season with 12 full teams of 8 players each. I do not know of another league of its kind with so many or so active teams. It passed a very busy and successful season.

Portland had 3 teams: the Portland club, the Portland Women and the Shepard club. Brunswick had 2 teams, the Brunswick Men and the Brunswick Women. As scores showed, the ladies were sturdy competitors for the season's prizes.

The Shepard club made the best total net scores for the season, coming out more than 50,000 points ahead on its 22 contests. It was a close question whether next season the Brunswick Men will not prove to have a better team.

The season wound up with a tournament of the 12 clubs held at the Lafayette hotel, Portland. Below are given the names and scores of the competing clubs:

	Points
1. Brunswick Men	Net plus 6,400
2. Augusta	Net plus 3,640
3. Shepard Club	Net plus 3,460
4. Gardiner	Net plus 2,100
5. Lewiston Men	Net plus 920
6. Cape Elizabeth	Net plus 580
Non-scoring surplus	2,700
7. Brunswick Women	Even
8. Woodsfords Club	Net minus 600
9. Portland Women	Net minus 1,150
10. Auburn Women	Net minus 3,750
11. Monmouth	Net minus 6,880
12. Portland Club	Net minus 7,420

The game was so large that it had to be run in two sections. Half the team going in one section and half of each team in the other section. Each section played 22 hands. When a pair from one place encountered another pair from the same place, the score was not counted. The final score for each team was the net total score of its 4 pairs.

Already a woman's team from Augusta, and a man's team from Waterville have applied for membership for the 1934-1935 contests.

St. Andrew's Scotland, has ordered full regulation bathing costumes for sunbathing.

England is estimated to have 750,000 young people who never have worked.

SALLY'S SALLIES

A woman will shop if she has time—otherwise, she merely buys things.

MATCH YOUR TAN

in GOLD STRIPE STOCKINGS

If you tan Nut Brown — wear TRINIDAD

If you tan Copper — wear NUTMEG

If you tan Golden — wear PECAN

If you don't tan — wear COCKTAIL

85c UP

Gold Stripe "Adjustables" —they fit every leg.

$1.00 up

MADE IN CANADA

Barrie's

LADIES' READY-TO-WEAR Mfg. Furriers

310-314 George Phone 340

The French Chamber of Deputies recently established a world record by holding a session lasting only 55 seconds.

London's police force now has nearly 20,000 men.

ENO'S "FRUIT SALT"

KEEPS YOU COOL — FIT! REGULAR! FORMS NO HABIT!

Creamery Butter 21c lb.

BUEHLER 387 George Phone 3680

Thurs. Specials

VEAL SHANKS 5c lb.

Shoulder OR Chuck Roast 9c lb.

CHOPS

Loin Veal, lb. . 15c
Shoulder Lamb, 20c
Shoulder Pork, 20c
Loin Lamb, lb. . 27c
Shoulder Veal, . 12c
Loin Pork, lb. . 30c
Legs Lamb, lb. 25c

Blade OR Short Rib Roast 12c lb.

MINCED BEEF AND BEEF CUTTINGS .... 3 lbs. 25c
SLICED BACON ..... lb. 28c
LAMB FRONT—Rolled if desired ..... lb. 15c

Short Cut to Coolness . . .

"It must be Canada Dry"

Family Size . . . 20¢ 12-oz. size . . . 2 for 25¢ (plus bottle deposit)

FIRST-INNING SCORING SPLURGE WINS FOR LEAFS

JUNIOR CHAMP—Bill Ward, Syracuse university student, is state junior golf champion of New York.

MOST COMPLETE SPORT PAGES IN CENTRAL ONTARIO

PETERBOROUGH

EXAMINER SPORTS

Read by More than 18,000 Daily WEDNESDAY, JULY 25, 1934 Sports Department—Phone 1600

FLYING NIMROD—Col. Roscoe Turner, speed flier, also is trapshooter of note. He is shown at meet in Vandalia, O.

INSIDE THE PADDOCK

BY ART MURRAY

THEY HAVE at last given the gate to Tommy Gorman and his Syracuse track. The New York State Racing Commission having revoked the license as punishment for carrying on optional betting in defiance of their laws. Tommy was contemplating a second meeting during September so he will have to do some heavy wire pulling between now and then if he expects to go through with it, but as he is a past master at the art of lobbying we will not go so far as to say he is licked yet.

× × ×

Rockingham Park was visited by a bad fire on Monday evening, one barn being completely destroyed but only one horse was missing when the check-up took place. All the horses housed in that barn were turned loose as soon as the fire was noticed, so apparently all were saved with this lone exception. Stamford Park has only been going three days and more long shots have registered than in the entire fourteen days of racing at that point last year. Eddie Seagram is going to rest Shady Well up for a few weeks to have her in top form for a busy fall campaign. It is about time for Wacket to turn in another winner performance. Dan Dan McCrimmon has yet to register a win this season although he has ran some bang-up races. He will click in the near future.

× × ×

WE ALSO expect to see Milestone being led into the winner's circle any day now. This one has been longer than usual this year in coming to hand, but don't sour on him yet as class will always assert itself. Our old friend Kitling is travelling along at a great clip just now, and will win many more races in the cheap Canadian bred ranks. The little birds tell us that Granite Rock is not far off of a winning effort.

× × ×

The great mystery in Canadian turf circles this year is the failure of Broadway Lights. This once great handicap performer shows remarkable speed in his trials and when he gets in an actual race just folds up. He has been tried both in sprints and long distance events, with light weight, on and heavy weight on, on muddy tracks and fast going, but he just simply quits. We and as a result are attracting and when he does everybody will say "I told you so." There is one down at King's Park called Hey There that the wise boys are all saying is a cinch. He is a former Whitney color bearer so you can rest assured there is plenty of class.

× × ×

DARK AYR is also down there laying in the tall grass waiting for the proper spot. They always get a real price on this one, so don't be caught napping. Two Tricks won his last at Detroit and looks good enough to put on a repeat performance. Last winter in Florida he won four straight races before being stopped. Mama's Choice came to life at Empire City this week and just tow roped his field.

Daily Sport Menu

WEDNESDAY JULY 25TH.

Leafs vs St. Peter's at 5.45 in Exhibition Grounds.

Girls' Softball

Sixth Line at Omemee.

Men's Softball

Johnston's Tires vs Fashion-Craft at six in Central.

C.O.B.I.

Belleville at Kingston.

Cogs Take One Game Lead In E. P. L. Playoffs

CLUBMEN SCORE RUN IN EIGHTH 5 TO 4 VICTORY

Electrics' Errors Cost Them Decision After They Had Piled Up Early Lead.

CALLED IN 8TH.

Cogs won the first game of the E.P.L. playoffs over C.G.E., 5 to 4, at the Exhibition Grounds last night, scoring the winning run in the eighth frame. A fair-sized crowd saw a good tussle, with C.G.E. errors costing them the tilt after they had piled up an early lead. The contest was called at the end of the eighth on account of darkness.

Lefty Billingsley went the route for the winners being touched for seven hits, mostly scattered, while fanning seven and walking one. He went good the last part of the game and had neat support most of the way. Jack Barry started great for the Electrics, giving only one hit till the fifth. He was touched for two then and two in the next and gave way to McGillen in the eighth after putting the winning run on the paths. He is charged with the loss. Barry allowed seven hits while striking out seven and walking three. McGillen issued one hit and fanned one. The C.G.E. support was shaky all through.

Leads Willow Wielding

Masterson led the winners at bat with two hits in three times, while Wilson got two in four. Mowry topped the losers with a double and two singles in four attempts. Weir hit a triple. Billingsley and Padgett went good in the field for Cogs, while Wilson, Weir and Rogers all featured with great catches. Weir's in particular was a nifty, grabbing off a screaming liner one-hand.

C.G.E. tallied once in the first, Weir tripling and scoring on Mowry's single. They added two more to take a 3-0 lead in the third on an error, Nicholls' single and Mowry's two-bagger. Cogs went to work in the fifth to count two on a walk, three pilfered sacks and singles by Masterson and Wilson. They got one more in the sixth to tie it up, Rooke's single, a fielder's choice, an error and Mein's scratch hit scoring the run. C.G.E. got another in the sixth when Busby was safe on a miscue stole second and third, and raced home on an out.

Tie Count in 7th

Again Cogs sewed it up in the seventh. Wilson reaching first on a fumbled ball, pilfering the keystone sack and going right home when Hatton's overthrow to second got through the centre-fielder. They won it in the eighth, Rogers scratching a hit to second, going to third on Masterson's bingle and home on a hit by Vannest. C.G.E. tried hard to score in both the seventh and eighth but lacked the punch.

THE BOX SCORE

Cogs:	AB.	R.	H.	PO.	A.	E.
Wilson, rf	4	1	2	2	0	0
Billingsley, p.	4	0	0	0	4	0
Padgett, 2b.	3	0	0	2	2	0
Rooke, 1b.	4	0	1	7	0	0
Cadd, cf.	4	1	0	3	0	0
Rogers, c.	3	1	1	8	0	0
Mein, 3b.	4	0	1	0	0	1
Masterson, lf.	3	1	2	2	0	0
Vannest, ss.	3	1	1	0	0	1
Toals	32	5	8	24	6	2

C.G.E.:	AB.	R.	H.	PO.	A.	E.
Weir, 1b.	3	2	1	6	0	0
Nicholls, 3b.	4	1	1	1	1	0
Busby, cf.	4	1	0	2	0	1
Mowry, rf.	4	0	3	1	0	0
Hillier, ss.	4	0	0	3	0	1
Hatton, c.	4	0	1	7	3	2
Huggins, lf.	4	0	0	2	0	0
Johnson, 2b.	3	0	1	1	2	1
Young, 2b.	0	0	0	1	0	0
Barry, p.	3	0	0	0	3	1
McGillen, p.	0	0	0	0	0	0
Totals	33	4	7	24	9	6

Score by innings:

SUMMARY

Stolen bases—Cogs 5, C.G.E. 5; left on base—Cogs 8, C.G.E. 6; earned runs—Cogs 3, C.G.E. 1; three-base hit—Weir; two-base hit—Mowry; sacrifice — Masterson hits—off Billingsley 7, off Barry 7 in 7 2/3 innings, off McGillen 1 in 1/2 inning; struck out—by Billingsley 7, by McGillen 1; walks—off Billingsley 1, off Barry 3; wild pitch—Billingsley 1; hit batsman — by Barry (Padgett); time of game—1.35; umpires—LeBarr at plate, McCarney on bases.

Bring Your PRINTING Problems to Us

Win or Lose

INTERNATIONAL LEAGUE.

Toronto 6, Syracuse 3.
Buffalo 13, Albany 10.
Montreal 7, Baltimore 3.
Newark 6, Rochester 1.

NATIONAL LEAGUE.

Philadelphia 9, Pittsburg 0.
Boston 4, Cincinnati 3.
New York 5, St. Louis 0.
Chicago 6, Brooklyn 3.

AMERICAN LEAGUE.

Chicago 4, Washington 1.
Detroit 6, Boston 3.
Cleveland 10, Philadelphia 6.
St. Louis 4, New York 2.

AMERICAN ASSOCIATION.

Columbus 9, Louisville 2.
Minneapolis 10, Milwaukee 3.
Kansas City 8-3, St. Paul 3-6.
Toledo 9, Indianapolis 5.

WEBB'S SINGLE COPS DECISION FOR WESTCLOX

Heavier Clouting Gives Clockmakers 9-7 Victory Over Electrics.

FAIR FIELDING

A clean bingle into centre field by Dot Webb with two on and the score tied in the last half of the tenth gave the Westclox girls a 9-7 victory over the C.G.E. team last night at the Ashburnham Bowl in the best game played in the Ladies' City and District loop this year.

Heavier clouting decided the issue, the winners collecting sixteen hits from the offerings of Helen Newson, but these were scattered for the most part and the snappy fielding of the Electrics left a flock of Westclox runners stranded on the sacks. The losing pitcher fanned three, issued no walks, and pitched a smart game throughout, despite the handicap of an injured ankle. Barb Blade pitched a dandy game for the Clockmakers. She sent eight batters out swinging, walked four and was touched for nine hits, one of these a homer by Winnie Snowden in the ninth which knotted the score. She just pitched three balls in the tenth, the first three C.G.E. batters popping to the fielders.

The teams:

C.G.E.: DeCarlo, lf; English, lf; M. Snowden, cf; Byers, 2b; Millar, c; Gates, 3b; W. Snowden, ss; Self, rf; Todd, 1b; Newson, p.

Westclox: Mortimer, 1b; Ferguson, ss; Webb, c; Hawkes, 2b; Chartren, 3b; Merrett, lf; Crary, cf; Darling, rf; Blade, p.

Score by innings:

C.G.E. ..... 010 201 021 0—7 9 5
Westclox ... 302 000 020 1—9 16 7

Umpires—Ab Frick at the plate, Dick Galbraith on the bases.

Ontario Girls Win Chicago Swim

Janet Sheather, 21-year-old Olympic swimmer, of Port Credit, Ontario, took the first big slice of the $10,000 five-mile swim marathon, held at the world's fair, Chicago. Here is shown, LEFT to RIGHT—Janet Sheather, the winner, and Mary Loony of Toronto, who finished second. Marvin Nelson was first in the men's swim.

GIANTS BLAST ST. LOUIS CARDS' VICTORY STREAK WITH 5-0 WIN

Charlie Grimm's Homer Enables Cubs to Keep Pace By Defeating Dodgers 6-3—Braves Snap Losing Streak by Outscoring Cincinnati.

By HUGH S. FULLERTON, Jr.
(Associated Press Sports Writer)

From pennant winner and leading contender to just a couple of second division clubs—that summarizes the slumps of Washington Senators and Pittsburgh Pirates which have played important parts in reducing the number of contenders from the major league flags.

Pittsburgh, which was expected to be in the midst of the current National League race among the Giants, Cubs and Cardinals, today found itself near the bottom of the season's worst slump after nine straight defeats. The Bucs struck a new low yesterday when they took a 9-0 beating from the Phillies, being limited to four hits by Sylvester Johson who pitched his first complete game of the season, and dropped a point behind Boston into fifth place.

Drop to 6th Place

The Senators were in even worse condition as they skidded off into the sixth notch in the American League standing for the second time within a week after a 4-1 defeat at the hands of the last-place White Sox. Les Tietje took care of the Washington hitters, giving them only six safeties and losing a shutout when rookie Johnny Gill hit a home run. And it was only the second time this year he had gone the route.

The good pitching which marked these two games was in evidence throughout both major leagues yesterday with the two leaders benefitting from good mound performances along with the law-ranking clubs. The Giants snubbed the Cardinals race toward the top of the National League lead on Roy Parmelee's four-hit flinging, winning 5-0 and the Tigers came through to a 6-3 triumph over Boston's Red Sox with the aid of some flashy relief hurling by Clarence Phillips.

Parmelee Stops Cards

Parmelee, pitching the best game of his spotty season stopped the Cards after seven straight triumphs to leave them four games away from the lead. Mel Ott's 28th homer also figured in the victory. Phillips made his big league debut in a tough spot, relieving Carl Fischer in the fifth when Detroit's early lead was threatened, and pitched four hit ball the rest of the way to earn credit for the victory.

Three Game Lead

The decision increased Detroit's lead to three games over the Yankees as the Browns handed New York a 4-3 setback to go into fifth place. Lou Gehrig's 26th homer gave the Yanks an early lead but the seventh inning brought them a double dose of trouble when Johnny Murphy wilted in the heat and gave up three runs and Earl Combs crashed into the fence trying to catch Harland Clift's deciding three-bagger and was injured. A possible brain concussion and possible fracture of the left shoulder were indicated by the preliminary examination.

Cubs Follow close

The second-place Cubs held their spot two games behind the Giants by making good use of their six hits and seven walks off Van Mungo to beat the Dodgers, 6-3 behind Lee's steady hurling. Manager Charley Grimm supplied the winning runs with a homer with two aboard.

Old Flint Rhem provided the fourth of the National League's good mound performances by holding the Reds to seven hits while the Braves broke a six-game losing streak with a 4-3 victory that lifted them barely into the first division. In the American Monte Pearson recorded his 12th victory for the third-place Indians although touched up for 12 hits, including two homers by Ed Coleman, Cleveland slammed Johnny Marcum for five runs in the first and breezed through to win 10-6.

CLEVELAND — Patsy Perroni, 135, Boston, outpointed Johnny Risko, 198, Cleveland (10); Paul Pirrone., 187, Cleveland, stopped Jackie Purvis, 182, Indianapolis (4).

Standings

INTERNATIONAL LEAGUE.

	Won	Lost	P.C.
Newark	63	39	.614
Toronto	60	40	.600
Rochester	59	43	.578
Albany	49	47	.510
Montreal	51	49	.510
Buffalo	47	53	.470
Syracuse	40	58	.408
Baltimore	28	67	.295

NATIONAL LEAGUE

	Won	Lost	P.C.
New York	58	33	.637
Chicago	56	35	.615
St. Louis	53	36	.596
Boston	44	48	.478
Pittsburg	41	45	.477
Brooklyn	39	52	.429
Philadelphia	39	52	.429
Cincinnati	29	58	.333

AMERICAN LEAGUE

	Won	Lost	P.C.
Detroit	57	33	.633
New York	54	34	.614
Cleveland	49	40	.551
Boston	48	44	.522
St. Louis	40	48	.482
Washington	43	48	.473
Philadelphia	35	53	.398
Chicago	30	61	.330

VITO TAMULIS HURLING STAR IN BEARS' WIN

Newark Southpaw and Vince Barton Combine for 6-1 Victory.

BISONS WIN 13-10.

(By Associated Press.)

High-powered hurling on the part of 23-year-old Vito Tamulis kept Newark Bears in full flight to-day ahead of a hard-pressing band of pursuers from Canada, Toronto Maple Leafs.

Tamulis, a slim left-hander, stepped in yesterday and held the third place Rochester Red Wings to six hits as the Newark clouters pounded John Berly and Jim Windford for an even dozen to win a night game 6-1. It was just as well that he did.

Leafs Follow Close.

In close pursuit, only a game and a half behind the league-leading Bears, Toronto jumped on Syracuse Chiefs with a five-run rally in the first inning, and went on to a 6-3 verdict.

The Leafs got their five runs before a man was out in the first, belting Tim McKeithan and Ad Liska for five straight hits on top of a pair of walks. George McQuinn, Toronto first baseman, gathered in four hits and Manager Ike Boone two.

Sheriff Blake and Charlie Lucas kept Syracuse in fair subjection, but the pitching performance of the day and night was that of Tamulis, who fanned nine and had easy sailing once Vince Barton opened up on the Rochester pitchers. Barton poled five straight hits, two of them doubles.

Fans Storm Field.

Montreal, in a virtual tie with Albany for fourth place, spent an exciting evening with Baltimore Orioles, winning 7-3 in a game that was followed by more excitement than was generated on the playing field. The fans stormed the field after the game protesting Umpire Van Grafiin's decisions on balls and strikes.

There was talk of preferring charges against Prexco Thompson, Montreal infielder, whom a fan claimed had hit him. Van Grafiin thought he should take somebody to court for shoving him down the dugout steps.

Leads Montreal Attack.

Catcher Outen led the Montreal attack with a homer and a single. Pomorski and Mylivangas, Montreal pitchers, were touched for nine hits, while the Royals found Lohrman, Richmond and Granger for only eight.

The wildness of Albany's pitchers, Milligan, Chapman, Pilley and Jones, helped Buffalo pull out a 13-10 victory in a game played in a drizzle. The defeat cost Albany all but a fraction of a point of a fourth place lead over Montreal.

FIGHTS LAST NIGHT

(By the Associated Press.)

HARTFORD, Conn.—Sat Battalino, 138¾, Hartford, outpointed Jackie Davis, 140, Cleveland (10.)

FORT WORTH, Tex. — Johnny Farrell, 157, Dallas, outpointed Duke Trammel, 154, Fort Worth, (10.)

Wins Tennis Title

MRS. GILBERT NUNNS

For the second time in two years, Mrs. Gilbert Nunns, formerly Bea Symons, and now wife of the Canadian Davis Cup star, won the Ontario Ladies Tennis championship, defeating Mrs. W. D. Patrick of Montreal. Husband Gilbert lost to Rainville in the mens final.

Habocos Win From Maple Leafs 8 To 7

Habocos nosed out an 8-7 decision over Maple Leafs in a snappy bantam ball game that was run off in slightly more than an hour. Curtin hurled a fine game, despite wildness, holding the opposition to four bingles while fanning seven. Cleary allowed eight safeties and also struck out seven. His support was not as good as Curtin's. Scriver hit a homer for the Leafs with one aboard in the third. Some snappy fielding was dished up, with Baxter featuring with a smart catch. The teams:

Leafs: Davern, 3b; Scriver, ss; Curtin, p; McCormick, c; Bradshaw, 1b; Hefferman, cf; Hawks, rf; Craig, 2b; O'Leary, lf.

Habocos: Collins, c; Foster, 2b; Cleary, p; Pammett, ss; White, 3b; Botnick, rf; Moldaver, lf; Baxter, 1b; Griffin, cf.

Leafs	204 001 0—7	8	1
Habocos	101 103 2—8	4	1

Umpire—J. Deannard.

Wrestling Last Night.

(By the Associated Press.)

BALTIMORE — Jimmy Londos, 216 Hungary 49-60; 216 Hungary 40:00.

Our Boarding House . . . . . By Ahern

Product of an independent Company . . . all Canadian capital, owned and operated by Canadians for over 50 years.

Next Heavyweight Show May Offer Lighter Side

CAPITOL

Last Times 7.00 and 9.00

Joan CRAWFORD in Sadie McKee

Feature at 3.10, 7.40, 9.40

3 DAYS THURS. - FRI. - SAT. 3 DAYS

You Remember "David Harum"
Well, This One is Better!

THERE'S NO STOPPING HIM! . . .

Nor the laughs, either! When he starts stepping as you never dreamed he would!

Will ROGERS in HANDY ANDY

A FOX Picture with

PEGGY WOOD
CONCHITA MONTENEGRO
MARY CARLISLE • ROGER IMHOF
ROBERT TAYLOR

Produced by SOL M. WURTZEL

Based on the play "Merry Andrew" by Lewis Beach

TODD & KELLY —in— "MAID IN HOLLYWOOD"

WALT DISNEY'S Colored Symphony "LITTLE WISE HEN"

COLOSSAL IS GOOD CIRCUS WORD FOR JOHNSON'S ELIMINATIONS

Carnera, Hamas, Neusel and King Levinsky Picked as Potential Contenders.

MAY BE CLOWN ACT.

The word James J. Johnston, Madison Square Garden's matchmaker, uses to describe his September heavyweight melee is "colossal."

It's a good word, with a ring of circus press-agentry in it, and before the events Johnston is planning reach mellow ripeness, there may be more of a circus aspect on the affair than even the wise-cracking Johnston now realizes.

It is Johnston's plan to bring together four wearers of boxing gloves who for the sake of the story can be called logical contenders for the world's heavyweight championship bauble now in possession of Max Baer.

These four are Primo Carnera, Steve Hamas, Walter Neusel and King Levinsky. Any one of the cauliflowers can become without warning the kind of clown folk in the farm belt spend their hay and oats harvest money to see when the big top comes to town. And, at least two of those named are rather more than likely to furnish not much fighting but a whole lot of good, clean fun.

Possibilities for Pleasant Evening

Carnera, by benefit of his bulk, has been a potential Pierrot since he began his lumbering career. Even in such tragic moments as when he was losing his title under the buffeting blows of Max Baer, the ponderous Pisan hovered on the edge of comedy. Several of his ring appearances have been uproariously funny, including the bout on the Pacific coast when he was losing to Bombo Chevalier but won when a towel came flying into the ring from Bombo's corner.

The possibilities of another fistic festival between Carnera and Levinsky is attractive for those who are sticklers for silliness within the ropes rather than bloodshed. These two put on a show in Chicago two years ago that made the Nick Altrock-Al Schacht act seem serious by comparison.

Carnera Beat Loughran by a Foot

Carnera's skill has been vastly over-rated by writers trying assiduously to point out that here was a great big man who really could box. Despite his reputation for carrying a lethal punch, he failed to do much damage to venerable Tommy Loughran in Florida last spring until he planted one of those violin cases of his on Tommy's tender foot, breaking an ankle bone. Carnera's knockout of Sharkey must be discounted a great deal by subsequent Sharkey showings.

As for Neusel and Hamas, I don't believe anyone connected with boxing seriously considers either as a championship possibility. Each has demonstrated in-and-out tendencies which are irreconcilable with championship caliber.

The eliminations should be colossal though, as Johnston says. If the matchmaker could find another pair like Carnera and the Kingfish, he would have a full-fledged circus on his hands, and could promote it as such! The bouts might even carry slapsticks to make it merrier.

Jinxed Again

CLINT BROWN

Out with a broken left wrist for weeks, Clint Brown, one of the hurlers on the star staff of the Cleveland Indians, has been jinxed again. About ready to take his turn on the mound, Brown injured his right wrist during batting practice.

SPORTS DAY BY DAY

Baseball, Lacrosse, Soccer Softball, Bowling, etc.

By C. J. P.

A lot of ball fans squinted the old weather eye at the clouds overhead last eve and said, "It-nay on that E.P.L. game; it'll be rained out." They should have known better. Why, with the farmers all yelling for rain ball fans might have known that it would clear up. Anyway it did and Cogs and C.G.E. ripped off their first chapter of the little world serial. It was a mighty interesting struggle with Cogs copping the duke, 5 to 4, in eight frames. C.G.E. played the better game of soccer, though, some of their boots being of the "Oh, I say, well wicked, old chap!" variety, while others were just plain ordinary bobbles. They kicked the game away after going like a hundred G's the first five frames.

• • • • • •

There was a fair crowd on deck, though it would undoubtedly have been better but for the threatening weather. Cogs tied the game up in the sixth, and had to do it again in the seventh, but they tucked the tussle in the old gunny sack used for toting bats in the eight canto. The pitching was fair and so was the hitting, while the winners' fielding was smart, particularly catches by Rogers and Wilson. For Electrics, Weir pulled off a four-star grab of a bullet drive with one mitt that had us thinking for a minute we were over in Navin Field or Griffith Stadium.

• • • • • •

These teams will likely tangle again about Friday e'en down there along about six bells. The series is best four out of seven, and C.G.E. had better step in there and grab off this second fixture or they're right smack in the middle of the spot—the one called "X". With something at stake, these teams are playing real baseball and, despite some loose fielding by Electrics, they should go good next time out. Vannest or Masterson will hurl for Cogs while Armour or Hofferman will probably get the call for the Hatton hopefuls.

• • • • • •

Johnston's Tires slapped over the chesty Brintons, 12-5, in a softball struggle at Central last p.m., and a lot of the Carpetmen don't know how it happened yet. Elliott twirled good ball and had great backing while the fielding of Brintons was dearodearodear! Of course, Brintons were minus a couple of regulars, so they have some alibi, but they can't afford to be short any player when they tackle this crew. The Deck boys have a curious gleam in their optics these days that looks like a torrid old pennant chase down the home stretch.

• • • • • •

Westclox damsels took a ten-inning thriller from C.G.E., 9-7, at the Bowl last night, Dot Webb's single in the overtime stanza busting up a tie and sending the Electrics home broken-hearted. One like that is the berries to win but tough onions to drop. Barb Blade's pitching was pretty swell, though Helen Newson wasn't so dusty either. This is the sort of gals' softball we like to see, and the fans eat it up and yell for more. The C.G.E. team have certainly come to life this second and are scaring the daylights out of all and sundry they meet up with—and bid fair to continue till all the marbles are counted.

• • • • • •

Smith's Smokies won the men's softball playoffs in Lindsay, taking three straight games from the Collegians. From what we can gather, this team—the one that will meet the local winner in the O.A.S.A. first round playdowns—has some hard hitters, fair fielders and a good hurler in Laird Gamble. Here is their lineup: Ecobichon, cf; Shaw, 3b; J. Campbell, 2b; Fever, ss; Brethous, rf; C. Campbell, 1b; J. Bartlett, lf; Brown, c; Gamble, p. Most of these players are known to local softballers. As this playdown series starts Aug. 17th, the local schedule has been revised to include Wednesday and Saturday games in order to hurry it up. It'll end August 4th, when playoffs here commence, instead of Aug. 10th. Revised one appears today.

• • • • • •

The tennis tourney now on here to declare city champions is producing some good play in the first and second rounds. One thing we notice by the daily scores is the consistency of form—that is, the ranking players as a rule are knocking off the opposition in the early rounds and working toward each other for a grand slam in the semi-finals and finals. This holds pretty true of both the lady netters and the men over-the-hemp stars. However, some of the dark horses aren't out of the money yet and may upset the kicked-about dope bucket. Play is going on daily at the Peterborough Club and Kawartha Club courts, and is worth seeing.

• • • • • •

The bantam baseballers are hard at it these days, rushing through a heavy schedule and enjoying it hugely. Last eve, Habocos got an 8-7 nod over Maple Leafs in a smart encounter that was run off in little better than an hour. Jack Deamard was the umpire and he called 'em okay. Even if he didn't, we can't imagine kids around fourteen and fifteen offering very strenuous objection to a police cop. But Jack is a good friend of the minor loop ball players and they know it. Both he and Mike O'Brien are working hard and attending all these bantam games just to provide the kids with baseball.

• • • • • •

Sport hash: The Petes play in Belleville Friday and with Oshawa here Sat'day . . . . Mowry did some timely hitting to drive in three runs for C.G.E. in their E.P.L. playoff tilt last p.m. . . . . Several times we've been asked to criticize softball or baseball coaches for talking to opposing players, but that's not up to us; it's for the umpire to stop provided the other manager asks him to do so . . . . All is quite quiet on the lacrosse front, which is disquieting news . . . . Efforts are being made to organize a junior baseball team here to go into the O.B.A.A. playdowns . . . . How do the Cogs expect to go anywhere with only eleven players? . . . . The Electrics last night insisted that the game go more than seven innings, and it was finally agreed to—with Electrics losing out in the eighth.

Regent

STARTING TO-DAY
Double Feature Bill
NIGHTS—One show at 8.15
Matinees—2.30

FEATURE NO. 1

FEATURE NO. 2

AN ALL STAR CAST—
STUART IRWIN
ANN SOTHERN
ARLINE JUDGE
CHICK CHANDLER
PATSY KELLY
In

ELECTRICS WIN LEAGUE POINTS WITH 4-2 VICTORY OVER C.P.C.

Two Well Balanced Elevens Give Clever Combination Exhibition.

BRILLIANT GOAL-TENDING.

A clever goal by Earle, C.G.E. inside right, was the deciding factor in the four to two win over the Canada Packers in the league fixture, last night, before a large attendance of spectators. Two new comers introduced by the C.P., W. C. Howell, at centre forward, and Roy Nicholls, at right half, greatly strengthened the team. Curtis, C.G.E. goalie and Chamberlain, Packers, gave a wonderful display between the sticks. This win puts the winners four points ahead.

Fast Opening

After four minutes of play, George Downer, Packers, had the ball in the net but the referee adjudged him offside. The Packers kept up the pressure to find the defensive methods of the C.G.E. full backs positive to meet their dangerous attacks. Two fouls against the Electrics looked dangerous until Jones punted clear up field. McMaster trapped the ball and run towards goal to find Chamberlain saving his rocket drive in a spectacular fashion. But, he was rewarded on the next visit when he kicked the ball from between the legs of A. Downer for a goal.

The Packers retaliated with a continuous barrage of shots upon Curtis' citadel, who punted clear from the scrimmages or made brilliant clearances when hard pressed. He was well supported by Blowers and Mitchell in their strategetic movements to hold the Packers scoreless. Both teams provided smart combinations as the play run from end to end. A break away by McCracken left G. Downer in possession right in front of goal, to miskick, with an open goal before him. He made amends a little later, when he delivered a beautiful centre to his brother Art who bulged the net behind Curtis. Five minutes before the interval, a misunderstanding between Buchan and his custodian resulted in McMaster putting his team ahead when he lifted the ball into the net over Chamberlain's prostrate body. Half time—Canadian General 2, Canada Packers 1.

Packers Equalizes

Play had only resumed two minutes when a shot by N. Downer dropped into goal where Curtis jumped up to clear. The nippy left winger of the Packers travelled down into the corner to place the ball into centre. Howell, at centre forward, connected with a first timer that found the inside of the net. On the next visit by Packers, George Blowers saved a sure goal when he took the ball off Howell's toe. Bill Robb did likewise with Packer's outside left when he was all set to score. Exchanges continued even for a long while with each half back line awaiting to get the break and it fell to Canadian General, Chamberlain touched the ball over the bar from a free kick taken by Mitchell. From the resultant flag kick taken by Stan Clark, the ball dropped over the line as Newt. Downer cleared but Jones made certain when he headed the sphere in below the crossbar, as Chamberlain's outstretched arms missed the ball. A minute later, Darling travelled down the wing to give Earle the opportunity to score the best goal of the game. For the remainder of the period, the Packers hemmed the C.G.E. into their own goal which brought out the superb qualities of a well balanced half back line. They did everything but score and they were awarded a penalty kick just before the final whistle but Asa Downer sent the ball skyward over the bar. Canadian General 4, Packers 2.

Goal scorers—Packers, A. Downer and Howell; C.G.E., McMaster (2), Jones and Earle.

C.G.E. — W. Curtis, goal; A. Mitchell and G. Blowers, full backs; W. Robb, E. Jones and A. Burgess, halves; S. Clark, F. Earle, Ben McMaster, V. Post and H. Darling, forwards.

Canada Packers—T. J. Chamberlain, goal; N. Downer and A. Downer, full backs; Roy Nicholls, J. Buchan and A. Bromley, halves; Art Downer, W. McCracken, W. C. McCracken, W. C. Howell, A. Todd and G. Downer, forwards. subs, F. Todd, A. Rishea.

Referee—W. Harrington; linesman—J. Cooper and R. Carmichael.

City Tennis

In further first round play in the City Tennis Tournament yesterday, W. Young defeated N. Mackenzie, 3-6, 6-3 and 7-5; J. M. Kirkwood won from M. Clarke, 6-0 and 6-1; W. Howden defeated S. O. Shields, 2-6, 6-3 and 7-5; Miss K. Benson was successful over Miss J. Robson, 6-0 and 6-2; while in a second round match, M. Cotton defeated K. Cadd, 6-1 and 6-1.

Matches Thursday at 4.30 p.m.: W. Jackson vs. J. E. T. Langley at Kawartha; Miss B. Scott vs. Miss G. Carvolth at Peterborough; Mrs. J. A. Dewart vs. Miss P. McClellan at Peterborough; at 5.30—Miss K. Benson vs. Miss T. Hart or Miss G. Caddy at Kawartha; the winner of the Miss Donaldson-Miss Macdonald match vs. winner of Miss Cowan-Miss Cutting match at Peterborough courts; M. Cotton vs. M. Swarts or H. Hammell at Peterborough; at 6.30—W. Howden vs. B. Swarts at Peterborough; W. Young vs. G. Nicholls or E. Rigby on Peterborough courts.

Bowling Dates

The following is a list to be played by Central Ontario bowling leagues:

Bowmanville—Aug. 6, Sept. 3.
Cannington—Sept. 5.
Belleville—Aug. 22.
Cobourg—Aug. 20, Sept. 5, Sept. 12.
Lindsay—Aug. 8.
Norwood—Sept. 10.
Oshawa—Aug. 8, Sept. 12.
Port Perry—Aug. 1, Sept 3, Sept. 19.
Peterborough—Aug. 15, Aug. 20.
Whitby—Aug. 22, Sept. 15.

O'HARA EXTENDS GIL. NUNNS IN CANADIAN TENNIS TOURNEY

Leahong, Champion of Jamaica, Wins Easily in Championship Series.

RAINVILLE IS VICTOR.

BY ELMER DULMAGE
Canadian Press Staff Writer

TORONTO, July 25.—(CP)—Only by one the tennis foes of Marcel Rainville are admitting weakness. Scarcely a top-notcher remained in the singles field at the Canadian championships today who could hold to his record as basis for claims against the steady little Frenchman from Montreal, a firm-er favorite than ever.

Yesterday it was Gilbert Nunns, tall Toronto Davis Cup captain who hit the skids, almost losing to Joe O'Hara of Ottawa in straight sets. Gallantly enough, Nunns emerged from the well of almost certain defeat and slugged out victory at 5-7, 7-5, 6-0. But it was a close thing.

O'Hara, a good player but not good enough to be seeded in the national tournament, patiently sent back the best drives Nunns could muster for two sets and almost won on Gilbert's errors. With the score in games 5-4 against him in the second set Nunns rallied and won nine straight games.

Today he takes on Gordon Shields of Toronto, formerly of Vancouver, in a match that may go either way. Observers were unanimous it will take a better Nunns than yesterday to best off the hard-hitting, fleet Shields.

Rainville Is Victor

Rainville, winner of the Eastern Canadian and Ontario titles in successive weeks, reached the fourth round with Nunns, Walter Martin of Toronto, Laird Watt and Bobby Murray of Montreal and eleven other players in easy fashion. He polished off Jim McDougall, a strong Toronto player, 6-1, 6-4.

Vancouver's challenge for the women's single title swept into the round of eight yesterday, Caroline Deacon defeating Miss A. Gausby of Toronto, 6-0, 6-1, while Eleanor Young downed Mrs. E. F. Cole of Toronto, 6-3, 6-2. The favorite, Mrs. Gilbert Nunns, Ontario title-holder, won easily yesterday.

HEAVY HITTING GIVES TIREMEN 12-5 VICTORY OVER BRINTONS

Score Runs in Big Second and Eighth Innings to Clinch Decision.

COLLECT 16 BINGLES

Johnston Tires got back into winning form last night at Central at the expense of the Brintons taking their measure by the count of 12-5. The winners had their hitting togs on clouting out twelve runs on sixteen hits, they had two big innings the second and the eighth in which they scored four and five runs respectively, enabling them to breeze through to an easy triumph.

Elliott was the winning pitcher for the Tiremen, hurling a nice game to hold his opponents to five runs on eleven bingles while walking but two and being very stingy with base hits in the pinches. His support held him up well throughout, only having two bobbles, to aid considerably in the win. Abbott did the carving for the Brinton outfit but threw too many down the groove and as a result was hit hard and Brintons were charged with another loss.

Parsons and McQuade starred offensively for the Deck crew, the former collecting four safe blows out of six times at bat and the latter with three out of six.

For the Carpetmen Pat Calladine with three for five and Jimmie Newson with two for four were the only heavy hitters.

In the field many fine catches were made by both sides, especially by Crary and P. Calladine.

Johnston Tires: Starr, c; Dorrington, 3b; Anderson, lf; McQuade, cf; Ellis, 1b; Montgomery, rf; Parsons, 2b; Elliott, p; Crary, ss.

Brintons: H. Dormer, sb; Smith, 1b; Currie, cf; Newson, 3b; Calladine, lf, ss, c; Abbott, p; Dugan, c, ss; Webb, rf; Bradshaw, ss; W. Calladine, lf.

Score by innings:
Johnston's . . . 140 011 050—12 16 2
Brintons . . . . . 100 003 100— 5 11 4

Umpires—Batley at the plate, Payne on bases.

Lawn Bowling by Herb Martin

The cards announcing our big tournament have been sent out—some appear in our own club rooms. We will have more to say by the end of the week.

Tonight we intend running a local mixed tournament—the fee will be small but we hope that the crowd will be big.

The leads and seconds; and the skips and vice skips competitions are well under way and by Thursday night these contests will be down to the eights, reaching the finals early next week.

Last Night's Scores

J. T. Braund	26	R. Chesler	9
R. Hendry	24	J. Sedgewick	12
G. Coleman	12	R. Dyer	8
N. Henry	16	T. McMillan	11
L. Campbell	16	C. Wiggins	6
O. East	19	P. Hooper	6
H. Girven	20	B. Bolam	8

Ladies' Section

Miss Allan	8	Mrs. Campbell	13
Mrs. Coleman	10	Mrs. Darcy	9
Mrs. Martin	13	Mrs. Crichton	9
Mrs. Hepburn	10	Miss Sedgewick	8
Mrs. Henry	13	Mrs. Grinslade	10
Mrs. Graham	11	Mrs. Hope	7

Thursday's Draw

Gimblett vs. Freeman
Cullen vs. Oke.
Wood vs. Wall.
Martin vs. Cairns.
C. T. McMillan vs. Rich. Knox.
Saulby vs. Rogow.
Penrose vs. Jeffries.
Pratt vs. Taylor.

Tom McGrath Holds Ontario Open Title

TORONTO, July 25.—(CP)—Tom McGrath, unattached professional today holds the Ontario open golf title by his defeat of Lex Robson, Mississauga. McGrath arrived at the Mississauga Club yesterday less than an hour before he was to tee off, borrowed a set of clubs he had never used before, and then turned over the fairway with scores of 72 and 71 for a total of 143. Gordon Brydson, leading by three strokes at the halfway mark, was two behind the winner at the finish.

One hundred players entered the 36-hole contest, including some of the province's finest shot-makers.

McGrath, long recognized as an excellent golfer, has been out of work for some time, unable to obtain a job with a golf club. He conducted a school at Hamilton for some time and lately has been "free lancing," giving lessons here and there.

In 1930, McGrath was sixth in the event and the following year was runnerup. In 1926 he tied for ninth in the Canadian P.P.A. championships and later won the Western Canada open.

JUNIOR SOFTBALL GAME

The local O.A.S.A. junior players are all requested to be at the Oval to-night at six o'clock for a game with the Summer Gardens' team.

British Malaya is importing more automobiles than at any time since 1930.

BANFF and LAKE LOUISE for a Holiday in Alpine Sunshine

For a real change, holiday in the Canadian Rockies at the lowest rates in years. Golf on top of the world at Banff Springs Hotel—swim—ride—hike—fish—motor—play tennis. Thrill to the scenic grandeur of Chateau Lake Louise and equally beautiful Emerald Lake Chalet. Chalet-Bungalow Camps at Yoho, Wapta, Lake O'Hara, Moraine Lake and Radium Hot Springs. The low prices at all these places make an extended stay desirable!

Ask for information about the Trail Ride (July 27-30) and the Sky Line Trail Hike (Aug. 2-4).

GOLF WEEK
Banff Springs Golf Course
Aug. 20-25

LOWEST FARES in Years
via Great Lakes and Rail to Vancouver, Victoria & Seattle
From PETERBOROUGH

45 Day Limit - - $106.70
Season Limit - - $114.85

6 GLORIOUS DAYS . . . 2 days at Banff—2 days at Lake Louise—2 days at Emerald Lake. 126 miles of spectacular motoring. All Expenses $70

6 WONDERFUL DAYS . . . 1 day at Banff—2 days at Lake Louise—3 days at Emerald Lake. 126 miles of spectacular motoring. All Expenses $60

4 COLORFUL DAYS . . . 1 day at Banff—2 days at Lake Louise—1 day at Emerald Lake. 126 miles of spectacular motoring. All Expenses $50

All tours begin at Banff or Field. Banff Springs Hotel under Tons 15; Chateau Lake Louise and Emerald Lake Chalet open June 15. Add rail fare from starting point.

For information from your Local Agent or any Canadian Pacific agent, including Wm. Fulton, Canadian Pacific Building, King and Yonge Sts., Toronto.

CANADIAN PACIFIC

CENT-A-MILE BARGAINS
From PETERBORO

AUG. 5
to
Buffalo, Chatham, Detroit, Goderich, Kincardine, London, Niagara Falls, Owen Sound, Palmerston, Sarnia, Southampton, Stratford, Windsor, etc.

AUG. 4
to
TORONTO and HAMILTON.
ATTRACTIONS: TORONTO
August 4-5-6
Centennial Celebrations
Canadian Corps Re-union.
Ask Agents for Programme.

Tickets Good on All C.N.R. Excursion Trains date of sale, also on SPECIAL TRAIN leaving Peterborough 7.00 A.M., Aug. 4, for Toronto. Returning from Toronto, 11.00 P.M., Aug. 6 (Standard Time).

Tickets and Information from

259 TOWN AGENT PHONE DEPOT AGENT 136

CANADIANNATIONAL

T-302

86-25.31.3

THE SPUN GLASS MYSTERY

A Tale of Scotland Yard

By A. FIELDING

CHAPTER 57

A man, draggled, and torn, and muddy, and bleeding from a cut on the head, now appeared; he looked at Pointer. It was the man told off to follow Mrs. Burnham. Only the storm which had overturned his car had kept him back. Pointer said a couple of words that conveyed nothing to the others. The detective turned to her civilly enough.

"Will you come with me, please? We can drive back in the car that is at the front door."

"You'll drive me to the commissioner's rooms at Scotland Yard," Mrs. Burnham said firmly. "This is an incredible outrage."

"Ah, here's Miss Scott," said the man beside her. "She did get through the hedge, then."

A tall, quietly-dressed woman, looking neat in spite of a torn cloak and muddy hat, was running towards them. Again Pointer said a word, and she too went up to Mrs. Burnham.

"Will you come with me into the house, please?" She and the man on the other side each laid a hand on one of Mrs. Burnham's arms.

Mrs. Burnham looked first at one, then at the other, then at Pointer.

"I don't envy you your feelings, chief inspector, when I have had my talk with the commissioner," she said gently. "I don't think you'll be called by that title after today."

"As for you," she turned with something very sad in her voice and eye to Etta Naylor, "you disliked me from the first. But you might hvve stood by me in such a moment as this."

Etta Naylor had covered her face with her hands. Now she turned even her covered face away. Mrs. Burnham walked quietly to the house. There to be searched by the woman detective, and then, when they knew that she had no poison nor any weapon on herself, to be taken as she had requested to Scotland Yard, there to have an interview with the assistant commissioner.

Pointer stepped over to where she had been standing. Into a rose bush, all broken by the storm, he put his hand and torch. Another minute and he lifted out a little roll of gray. It was a pair of rubber gloves tightly rolled together.

Etta went to her brother.

"I thought it was she who poisoned John. I wanted to save Gillian Dundas. That's why I took her off with me. But Gillian wouldn't be saved."

Claud hardly heard her. But the man from Pointer was taking the handcuffs, only put on to prevent him from trying again to shoot Mrs. Burnham, heard her.

"No, she wouldn't be saved. She wouldn't come with me either. She thought my brain couldn't beat Mrs. Burnham's. I'd been drinking. She wouldn't come!" A sob choked him but he went on: "I'll tell you everything."

"Come into the house and I'll write it down and have you sign it," Pointer said to that. He wanted witnesses who were not of the police for such an important explanation as might be coming. "You understand, of course, that it will have to be used against you?"

Strange only nodded, with a look that said that he did not care what became of himself. Between the three men, Naylor white but silent, they carried Gillian Dundas' body into the nearest room and laid it on a blanket, covering it with another. And in the same room, Pointer, writing swiftly in his speedhand, Strange began.

"That woman you've got, and Mrs. de Souza, are sisters—and blackmailers. The one you've got is the elder. Mrs. Burnham married a solicitor who left Wales, came to town and did well. He was a family solicitor and had some smart people among his clients. When he died, she went through his deed boxes, I was his head clerk, and what she learned she used. She used! I hadn't had time to straighten out a muddled account"—his voice was muffled here—"she chose to take it the wrong way—I couldn't refund the money on the spot—she got me in her power, and promised not to prosecute if I obeyed orders. I had to write the blackmailing letters for her which she dictated from what she learned in her husband's papers. Her sister got on to the idea too, and met Gillian at her mother's studio. Gilly used to help with the china there. Mrs. de Souza soon found that maids bringing things to be repaired used to gossip to her. Then she took her traveling with her as a very useful companion. Meantime, I took to the films with what was paid me to write the letters and receive the payments. I might have done well, only drink got me, so I had nothing but writing to their victims to fall back on. Then one day Mrs. Burnham told me that her sister could offer me a very well paid, easy post. I was to go at once to Genoa to see her about it. Of course I had to go, and of course, I had to take what was offered me. I was deep in their clutches by that time. They had me on toast, and I had nothing to prove the truth about either of them. Mrs. de Souza told me that she had met a Lady Ida Westmacott, had made friends with her, and learned that she was terrified of her brother-in-law marrying again, in which case her own son, now considered as the heir presumptive, would have nothing and she would have nothing. As long as his idiot son lived, he wouldn't marry, now that he had found out that the son couldn't be cured. He had said so."

Etta Naylor gave a sort of strangled moan. Then she stood as before, rejecting the chair that Pointer had placed for her.

"This boy, or rather young man, was ill. She was afraid he might die at any time. Mrs. de Souza had passed this on to Mrs. Burnham, the cleverer devil of the two, and it was she who had suggested supplying a fake idiot should the son die. He did die while I was in Mrs. de Souza's villa by the sea. They kept the death dark, dropped the body into the water, and I was fetched at once. The terms offered me were fine. It wasn't an impersonation, really. But I could make up enough like him in coloring and general build, and if any one who knew the son should see me, I only had to keep on twisting my face into grimaces. Lady Ida had done most of the nursing herself. She really was devoted to her nephew, really loved him and was intensely sorry for him. The valet-nurse was easily persuaded—by Miss Dundas—to put in most of his time at the gaming tables, and then was found out and dismissed. Another man was engaged in his place over whom Mrs. Burnham had a stranglehold.

"We came to town and the house was divided in half. Westmacott discharged the man we had, and left old Craven to take his place. I refused to be waited on. I refused to let him touch me, but otherwise I was quite tractable. The old chap soon found that the less he saw of me, the better I seemed to be, and the more attention he gave me the more violent I grew. But he's as stupid as he's faithful. He hasn't the faintest suspicion. For one thing, I've kept on the old Jacky's little games and pretty ways, biting and clawing balls, and son. . . . Rooms were taken for me where I could go, except for the hour that Craven 'played' with me or when the commissioners came or Mr. Tait would look in at me from the cage by the door, in response to a letter from Westmacott. By the way, that was a mistake, Lady Ida's letting me play with her fountain pen last time. I felt it incumbent on me to paw and bite it, and the result was Tait took the top away with him.

"By the way"—he looked around him with glassy eyes, he had been drinking recently, Pointer thought, and found it hard to concentrate on what he really wanted to say—"by the way—funny world, isn't it?—Tait was taken with Lady Ida, but I know why it came to nothing. Once, before Tait, she let out a bit at me when I was making rather more of a fool of myself than was necessary. I saw the startled look in his eyes. And as far as he was concerned her lack of sympathy with her poor half-witted nephew—that was me—tore it. Funny world! She loathed me because she had genuinely loved the real boy and hated having to palm me off as him. But about other things—I met Miss Dundas at Genoa."

(To be continued.)

THE STARS SAY . . .

By GENEVIEVE KEMBLE

For Thursday, July 26

According to the predominant planetary influences this may be a day of unusual liveliness, with much of an abrupt and quite unforeseen nature actuating the affairs. There are adverse elements, with need for precaution, calm judgments and wise manipulation of these sudden opportunities. There may be some gain in possessions, industry or through writings or publicity, but employment calls for amiable handling. Be on guard against fraud duplicity and secret enemies.

Those whose birthday it is may be prepared for a year of much activity and liveliness, with some unforeseen change, new interests and opportunities. There may be a definite increase of possessions, through industry, wise decisions or as token of appreciation of an elderly person or institution. However, employment offers some perplexities and there is danger through trickery or secret enmities.

A child born on this day may be lively, versatile, ingenious in many directions, taking it into strange fields or levels of high adventure.

HASTINGS STREET DANCE IS SUCCESS

Crowd of Almost 1,200 Persons Bring Proceeds Up $600 —Vaudeville Acts.

HASTINGS, July 24 (Examiner Correspondence).—The second annual street dance to be put on by the local council in aid of the local relief fund, was held on Friday night' The dance in spite of the intense heat, proved to be a marked success, a crowd of twelve hundred people brought the proceeds up to almost $600.00, which is only $15.00 short of last year's proceeds. This will have a net profit of $300.00 for the relief purposes, according to Reeve Stevenson, who was chairman.

Mr. Frank Gilbert, of CKGL station at Toronto, and a summer resident of the village, had his seven-piece Canadian Cowboys orchestra on hand to furnish the music' He also put on a few vaudeville acts, consisting of acrobatic dancing by Miss Elsie Taylor, who thrilled the large crowd with her performance on the hard road; little Princess Helena, eleven years old, radio star of Toronto, also received a big hand from the crowd for her two solos; many others took part in the vaudeville, including Pete and Jim, the radio team. The highlights from a local standpoint were produced by the Waters' brothers, twin youngsters of Mr. and Mrs. E. Watters of Asphodel, who gave a d monstration of step dancing that has not been seen in Hastings in some time. Little Miss M. Dean, grandaughter of Mr. and Mrs. G. Dean of town, also made a name for herself as a tap dancer.

Mr, Nevins of Kune, was the holder of the lucky ticket in the drawing, the holder of the second prize ticket has not claimed their reward yet, while the third went to a gentleman from Marmora, who omitted to leave his name at the tand.

The two booths, the wheel of fortune, bingo and the horses all did a brisk business.

HULL, Que. — Quebec provincial authorities are investigating the death of an unidentified man whose body was found to-day on a log boom just west of the Alexandra Bridge which spans the Otawa River and connects Ottawa and Hull. He had been dead only a few hours Dr. Joseph Isabelle, coroner for the Hull district, said after an examination. Death was due to a fractured skull.

A "NEW DEAL" in HOTEL RATES

FINE ROOM with BATH — NO ADDITIONAL CHARGE WHEN OCCUPIED by 2 PERSONS — from $3.50 to $5.00 PER DAY

A FEW SINGLE ROOMS FOR $2.00 A DAY

Across from the magnificent, world-famous Radio City

Careful management insures atmosphere of security, refinement and quiet. Convenient to all theatres and shopping centers. A Hotel of character and distinction selecting guests today . . . as always.

FAMOUS TABLE D'HOTE RESTAURANTS

BREAKFAST FROM 30¢ • LUNCHEON FROM 60¢ • DINNER FROM 75¢

Write for our 3 day & 2 night "All Expense Trip" in New York—$11.00

Garage opposite hotel

Hotel BRISTOL

129-135 West 48th Street • New York City

T. Elliott Tolen, President — Joseph E. Bath, Manager

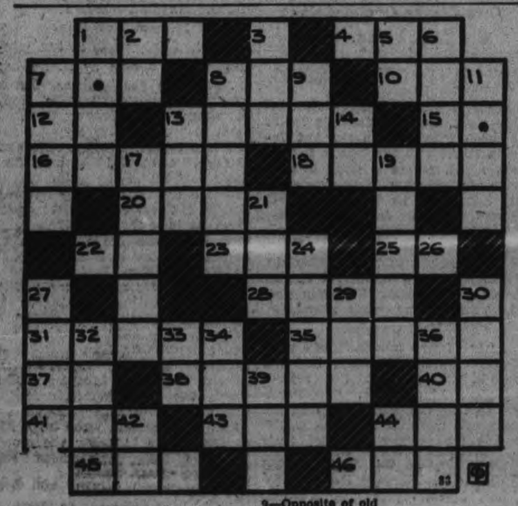

ACROSS

1—Conjunction
4—Water
7—Automobile
8—Males
10—Girl
12—Advertisement (abbr.)
13—Transactions
15—A state (abbr.)
16—Guards
18—Earth and its inhabitants
20—Deep male voice
23—Preposition
24—Pronoun
25—Article
26—Gait
31—William Jennings ——, "Silver-voiced orator"
35—Quick (mus.)
37—Behold
38—Seed of plant
40—Elevated (abbr.)
41—Large Australian ostrich-like bird
43—Jutting rock
44—Sheltered side
45—Before
46—Water barrier

DOWN

1—Become faint
2—Correlative of either
3—Slimy fish
5—For example (abbr.)
6—End of backbone of an animal
7—Small mass of dough sweetened and baked
8—Pertaining to masses
9—Opposite of old
11—Load
13—Watering resort
14—Thus
17—Black
19—Receives as a reward (plural)
21—Call of distress at sea
24—Speaks
27—Capable
29—Age
30—Bottom of shoe
32—"When in —— do as the Romans do"
33—Like
34—Mesh
36—Overflow
39—Man (Scottish)
42—One of King David's mighty men
44—Sixth musical note

POOR PICKING.

ST. CATHARINES, Ont., July 24. —(C.P.)— Weaving his way across Highway No 2, after midnight, L. Vaughn, Louth, hailed people to stop and have a drink. One car stopped. Vaughn, overjoyed, began to tell about the wine he had. Invited into the car, to his grief he found himself in the hands of police. In county court, he was fined $120 or three months.

BRICK BRADFORD—In the City Beneath the Sea — By William Ritt and Clarence Gray

MUGGS McGINNIS — As Prescribed! — By WALLY BISHOP

HIGH PRESSURE PETE — Patent Applied For — By GEORGE SWAN

THE TUTTS — By Crawford Young

TILLIE THE TOILER — By Russ Westover

BRINGING UP FATHER — By George McManus

For Profit USE THE CLASSIFIED For Profit

WANT AD. RATES

Cash 1 cent per word or figure per insertion.

Minimum Charge, 25c for Any Advt.

If Charged 1½ cent per word or figure per insertion.

Phone 1600 We will call for your ad. and give you the cash rate.

CHARGES:

Card of Thanks	50c
In Memoriam (up to 2 inches)	75c
Over 2 inches, per inch	50c
With black border, extra	25c
Birth Notice	50c
Death Notice	50c
Locals (Back Page), per inch	$1.00
Black Local (Back Page), inch	$1.40

Index to Examiner Classified Want Advts.

Agents Wanted	L
Boarders Wanted	F
Business Opportunities	K
Chiropractor	U
Cottages, Summer Resorts	E
Dressmaking	Z
Employment Wanted	J
Female Help Wanted	M
Found	N
For Rent—General	C
For Sale—General	A
General Notice	T
Help Wanted—Male or Female	X
Live Stock	O
Lost	M
Male Help Wanted	G
Personal	R
Pet Stock	W
Poultry for Sale and Eggs	P
Radio	I
Real Estate	D
Salesmen Wanted	X
Situations Vacant	V
To Rent—Houses & Apartments	B
Used Cars for Sale	S
Wanted—General	Q

a For Sale—General

25 BUNDLES KINDLING OR SUMMER Wood, Delivered anywhere in City for 1 Dollar. Kingdon Barrel and Shingle Factory. 'Phone 3230. 26d-24-3177A

PIANO, JUST LIKE NEW. SACRIFICE for cash. 639 Aylmer Street. 3d-21-3881A

ORGAN, GOOD SHAPE, $10; MEDIUM sized Quebec Heater, $5; Used Stove Pipes, 10c Length; Victor Battery Radio and Cabinet, $7; Handpower Washer, $3. 377 Queen Street. 1d-21-3935A

SOLID OAK DINING-ROOM SUITE, Vacuum Cleaner, Beds, Drapes, etc., etc. 876 Water Street. 3d-21-3888A

CHOICE RASPBERRIES AT DAILY Market Prices. 'Phone 2219M — Brick House, Hartley Avenue. 3d-21-3330A

ORGAN, $5; TWO BABY CARRIAGES in good condition, $1.50 each. 158 Park Street North. 2d-21-3899A

SINGLE BED OUTFIT, SMALL KITchen Stove with Water Front, Small Heater, Baby Carriage and Toddler, or Exchange for Small Gas Stove. 429 Bethune Street. 2d-21-3900A

NEW 14-FT. POINTED NOSED PUNT, also Vanity Dresser. 204 Stewart Street. 3d-22-3898A

WALNUT PIANO, LIKE NEW, CHEAP for cash. 'Phone 2264. 3d-23-3946A

FIVE USED TIRES 5.00 x 20, 1 AUTO Trunk, 1 1927 Chevrolet Head, 1 1929 Chevrolet Rear End. Miller Auto Wreckers, 201 Romaine Street. 'Phone 3931. 1d-21-3901A

A PARTY WISHING TO DISPOSE OF Piano will sell for $90.00. Write Box 3941, Examiner. 3d-23-3941A

b For Rent—Houses and Apartments

THREE-ROOMED APARTMENT, UPstairs. 77 Park Hill Road. 3d-22-3911B

LARGE FURNISHED FRONT ROOM for Two, on Ground Floor, for month; central. 'Phone 2180W. 2d-22-3933B

BRIGHT FOUR-ROOM BATH FLAT, heated, George Street North, $25.00; adults; garage. Write Box 3918, Examiner. 4d-23-3918B

ROOMS, FURNISHED, UNFURNISHed, heated, all conveniences; central. Rent reasonable. 196 Aylmer Street. 4d-23-3920B

IMPORTANT!

In requesting us to call for your ad, the order must be phoned before 11 a.m. in order to insure it being inserted on the same day.

b For Rent—Houses and Apartments

BRICK HOUSE, CONVENIENCES, hot water, Sherbrooke Street. 'Phone 789F. 3d-21-3890B

MODERN HOUSE, ALSO FURNISHED Ground Floor Apartment, central. 2697W. 3d-21-3879B

HOUSE, 402 BELMONT AVENUE (corner Belmont and Weller). Apply 457 George Street. dtf-21995B

HEATED APARTMENT IN BANK OF Commerce Building. Immediate possession. Apply 457 George Street. dtf-4177B

COMFORTABLE MODERN APARTment, adults. Apply 614 Stewart Street. 3d-22-3913B

TWO OR THREE FURNISHED Rooms, with Balcony; heated, gas. 106 Lock Street. 3d-23-3932B

LARGE WELL-FURNISHED ROOM; good home. 3122F. 3d-23-3936B

HEATED APARTMENT, IN GRAND Central Building. Possession arranged. Apply 457 George Street. dtf-B

HOUSE, NO. 338 BURDGE STREET; hot water heating. Possession can be arranged. Apply 457 George Street. dtf-5244B

SMALL HOUSE, CONVENIENCES, garden; reasonable. Apply 183 Antrim. 6d-24-3871B

MODERN APARTMENT, VACANT September 1, central. 'Phone 2923J. 3d-21-3884B

FURNISHED APARTMENT. 369 Queen. 6d-24-3860B

TWO BRIGHT ROOMS, GROUND Floor; hardwood, fireplace, large living-room, near Bus Line; also garage; references exchanged. Write Box 3919, Examiner. 4d-23-3919B

c For Rent—General

GARAGE TO RENT— CONVENIENT to Downtown Offices and Stores. Apply 457 George Street. dtf-1092C

STORE, NO. 173½ SIMCOE STREET. Immediate possession. Apply 457 George Street. dtf-1397C

d Real Estate

FOR SALE — EAST ½ LOT 20, CONcession 3, Emily, 100 acres; good location. Immediate possession. Apply 457 George Street, Peterborough. dtf-4222D

FOR SALE — 10 ACRES GARDEN Land, good buildings, lights, hard and soft water, 1½ miles from City, South. Take Small Piece of Shore Land in part payment. If interested, write Box 3934, Examiner. 3d-23-3934D

FOR SALE — THE EXECUTORS OF the Estate of the late Michael Carton offer for Sale, Seven Frame Houses on New Chamberlain Street in the City of Peterborough. These Properties will be Sold from $150.00 to $250.00 for each House, or the Estate would consider a cash offer of $1,200.00 for the entire Seven Houses. For further particulars, apply to G. A. Goheen, 398 Dalhousie Street, Peterborough. 6d-7,11,14,18,21,25-6149D

e Summer Cottages

FURNISHED COTTAGE; ICE. ROland Johnson, Lakefield. 10d-22-3714E

TO RENT — FURNISHED COTTAGE, in Chemong Park; electricity, garage, and screened sleeping porch; ideal vacation spot; good drinking water; very reasonable rent. 'Phone 7099. 7d-27-3855E

SUMMER COTTAGE TO RENT — 5 Rooms, Screen Porch, nicely Furnished, $12 per week. 'Phone 1026J. 2d-22-3937E

SUMMER RESORTS

LEEBOROUGH INN, THURSTONIA Park — Beautifully situated on Kawartha Lakes. Reduced rates. Booklet. Mrs. H. Lee. 26d-23-6158

SWASTIKA HOTEL—MODERN CONveniences; excellent table; tennis, dancing, boating, bathing, fishing; moderate rates. Booklet. Percy Skitch, Thurstonia Park. 20d-21-3899

f Boarders Wanted

BRIGHT ROOM, WITH MEALS; central. 144 Murray. 3d-21-3874F

LARGE BRIGHT ROOM, GOOD Board; home privileges; central. 2553M. 3d-22-3943F

g Help Wanted, Male

WANTED — METAL PATTERN MAker. Experienced on Brass Match Plate and Cast Iron Patterns. State age, experience, and wages required. Write Box 6335, Examiner. 2d-21-6335G

g Help Wanted, Male

BRANCH OF NATIONAL COMPANY Opening New Offices here, require services of a neat appearing Man. See Mr. Campbell, 106 Barrie Building. 6d-25-6339G

h Help Wanted, Female

WANTED — EXPERIENCED COOK-General, with reference. Write Box 3916, Examiner. 3d-22-3916H

WANTED — 3 NEAT YOUNG LAdies who understand how to meet public, calling on Established Customers. See Mr. Campbell, 106 Barrie Building. 6d-25-6340H

EXPERIENCED HOUSEKEEPER FOR Country Home, family of 3 adults. Write Box 3942, Examiner. 3d-23-3942H

EXPERIENCED MAID, NORTH-END; references required; must sleep out. Apply 200 O'Carroll Avenue, between 7 and 9 p.m. 3d-22-3944H

j Employment Wanted

BOOKKEEPER, 20 YEARS' EXPERIence, desires Position. Write Box 3896, Examiner. 3d-22-3896J

EXPERIENCED HAIRDRESSER DEsires Position. 'Phone 3407. 3d-22-3907J

k Business Opportunities

SALESMAN CAN TAKE OVER ESTablished Store Service Business at very nominal cost; nationally advertised lines. Ten Dollars' profit daily. For particulars, write Box 3895 Examiner. 2d-21-3895K

GROCERY, FRUIT, AND VEGETABLE Business, situated in Business District; good opportunity for Couple willing to work. Reason for selling, owner in poor health. Write Box 3930, Examiner. 1d-21-3930K

l Agents Wanted

MAN OR WOMAN TO TRAVEL AND Appoint Agents for Old-established House. Yearly guarantee $1,092 ($21 weekly average) and expenses. Winston Company, Toronto 6. 6d-16,21,25,28,1,4-3724L

m Lost

$31—LAST WEEK-END BY WORKing Man, vicinity of C.P.R., High Street, Lundy's Lane, and Monaghan Road. Finder please leave at Examiner. Liberal reward. 2d-21-3905M

ON JULY 19, IN VICTORIA PARK, Blue Polka Dot ¾-Length Jacket. Finder please return to 463 Keele Street, Toronto. Reverse charges here or Examiner Office. 3d-23-3927M

BRIEF CASE, CONTAINING PAPERS, on Highway No. 7, between Norwood and Indian River. Please notify J. M. Hope, Indian River. Reward. 3d-22-3938M

ON SUNDAY LAST, IN PETERBOROugh or on Burleigh Falls Road, 15-Jewel American Waltham Watch, heavy case. Valued as Keepsake. Finder please notify Examiner. Reward. 3d-23-3904M

o Live Stock

HOLSTEIN COW, MILKING GOOD; $15 for quick sale. 'Phone 1729. 3d-22-3901O

THREE TEAM HEAVY HORSES, Harness and Equipment; Fresh Jersey Cow with Calf. 'Phone 2643. 3d-23-6349O

q Wanted

WANTED — WASHING TO DO AT Home. 'Phone 3690. 3d-21-3887Q

WANTED — ADULT COUPLE TO Share Home with Owner; conveniences. 95½ Lansdowne. 3d-22-3936Q

SMALL FURNISHED APARTMENT, or Rooms for Young Couple, central. Write Box 3893, Examiner. 3d-21-3893Q

GIRL'S BICYCLE. WRITE, STATing price, to Box 3931, Examiner. 3d-22-3931Q

FOR EXCHANGE — EIGHT-ROOM Brick House, central, conveniences; large garden, for Small House. No objection to outside City. Write Box 3897, Examiner. 3d-22-3897Q

WANTED — WOOD TO SAW WITH Sawing Machine. Carting and Moving. 'Phone 685W. 3d-22-3909Q

HEATED, FURNISHED ROOM central, by Lady; rent reasonable. Write Box 3870, Examiner. 2d-21-3870Q

LOAN WANTED — $2,500 ON GOOD Business Property 6% interest. Best of security, $10,000 if required. Write Box 3914, Examiner. 3d-23-3914Q

YOUNG MAN WANTS ROOM AND Board with private family. Write Box 3912, Examiner. 2d-21-3912Q

WANTED — AUTOMOBILES AND Trucks for Wrecking. 'Phone 697. Peterborough Metal, 385 Bethune. 12d-22-6350Q

s Used Cars for Sale

FOR SALE — '27 FORD TOURING, exceptional condition, $45.00. Apply Evenings 5.00 to 7.30, 189 Rubidge Street. 3d-21-3885S

FOR SALE — MODEL T FORD CAR and Trailer. Can be seen at M. J. Robinson, Bridgenorth. 3d-23-3935S

1½-TON TRUCK, CHEAP FOR CASH. Swap for Coupe. 610 Armour Road. 3d-22-3906S

1926 DODGE COUPE, GOOD CONDItion, 841 Water Street. 'Phone 2445W. 3d-23-3922S

t General Notice

REDUCED RATES ON PAINTING, Paperhanging, and Graining. 'Phone 3561 for Free Estimates. 3d-22-3917T

u Chiropractor

SPECIALIST— EAR, NOSE, THROAT, Hay-Fever, Sinus, Antrum conditions successfully treated. New Method (not Chiropractic Treatment). C. Lawrence, Kresge Build. 6d-26-6303U

BEHIND the Scenes in HOLLYWOOD

By HARRISON CARROLL

HOLLYWOOD, June 25.— The marital status of Lupe Velez and Johnny Weissmuller is still Hollywood's most exciting topic of the day. With Lupe's divorce complaint only days old, the Mexican star showed up for rehearsals at the Columbia studio with Johnny in tow. Members of "The Girl Friend" troupe report affectionate scenes between the two with Lupe calling her "darleeng" every few breaths. Another episode in the diverting comedy was staged when the "estranged" couple attended the prize fights together at the Hollywood stadium, with Director W. S. Van Dyke along as extra man.

Lupe Velez

"I don't know whether I am supposed to be chaperon or referee," was the director's dry comment.

* * *

Very dramatic, the scene that took place on a Warner Brothers set. Since her family fortunes were affected by the market crash, Marcorita Hellman, Los Angeles society girl and daughter of Banker Marco Hellman, has been working in motion pictures under contract to Warners. The other day, she was doing a small part in the film, "I Sell Anything", featuring Pat O'Brien. The action called for the hero to step out of a swanky automobile and the director instructed the property department to provide one. Presently, a luxurious machine rolled upon the set. Most of the company scarcely noticed its arrival. But Marcorita did. For she recognized the car as one that formerly belonged to her father.

* * *

James Blakelye, New York socialite and one-time fiance of Barbara Hutton, wonders how come. For 15 days, the young society man, now an actor at the Columbia studio, has been receiving mysterious postcards. They come one a day and each bears but a single letter. So far, the message reads:

"Do you recall a pig?"

* * *

LIONEL ATWILL, incomparable delineator of sinister characters, adds further to his reputation by his splendid portrayal of a powerful role in "Beggars in Ermine," which opens at the Regent theatre to-day. There is poignant drama and deep pathos in the story that tears at the heartstrings and there is comedy relief, too. Cast in supporting roles are Betty Furness, Jameson Thomas, H. B. Walthall, George Hayes, James Bush, Stephen Gross and Astrid Allwyn.

* * *

It's hard to remember what a kid Jean Parker is. But this incident will give you an idea. M. G. M.'s newest star entertains a lot of young people at her home. One of them is Aubrey Austin, a student at a Hollywood military school. The other day, after he left, Jean found a note and a class pin. Her bashful admirer didn't have the nerve to offer it any other way. Jean was equally embarrassed about the way to return the pin. She finally did it this way. When the boy called, she left the pin and a note on the hall table at her home. Then she went upstairs and stayed in her room until he found it.

Jean Parker

* * *

The old story of the star who had her number changed and then forgot it pops up again—and with Alice Brady as the victim. The first result was that Alice had to telephone a neighborhood grocery and have them send a message to her chauffeur. Later that evening, she realized she had failed to give the new number to her director. Fearing that the studio had been unable to reach her to give the time of her daily call, she got up at 6:30 in the morning (her favorite rising time between pictures is 3:30 p.m.) and dashed to the R-K-O studio to report at 8 o'clock on the set with makeup on—and only to be told that her call was 7 p.m.

* * *

THE DOMESTIC squabbles of a typical middle class family are sympathetically and humorously aired in Columbia's "The Party's Over," the new screen attraction at the Regent Theatre which made its debut today before an audience that howled with glee and sighed in sympathetic understanding of the hero's plight.

Stuart Erwin and Ann Sothern are featured in the picture with an excellent cast.

YESTERDAY'S STARS

Charley Grimm, Cubs— Hit homer with two on to bring in winning runs against Dodgers.

Sam Rice, Indians — Made three hits, scored three runs and batted in two in victory over Athletics.

Harland Clift, Browns— Hit single, doubles and tripled against Yankees and batted in winning runs.

Lee Tietje, White Sox—Held Senators to six hits, letting only one runner pass second.

Clarence Phillips, Tigers—As relief pitcher, held Red Sox to four hits in 4 1-3 innings.

Major Leaders

(By the Associated Press)
(Including yesterday's games)

NATIONAL LEAGUE

Batting: P. Waner, Pirates, .362; Terry, Giants, .360.

Runs: Medwick, Cardinals, 77; Vaughan, Pirates, 75.

Runs batted in: Ott, Giants, 100; Berger, Braves, 77.

Hits: Allen, Phillies, 131; Berger, Braves, 129.

Doubles: Allen, Phillies, and F. Herman, Cubs, 28.

Triples: Collins and Medwick, Cardinals; P. Waner and Vaughan, Pirates, 9 each.

Home runs: Ott, Giants, 24; Berger, Braves, 23.

Stolen bases: Martin, Cardinals, 15; Bartell, Phillies, 12.

Pitching: J. Dean, Cardinals, 18-3; Schumacher, Giants, and Frankhouse, Braves, 14-5.

AMERICAN LEAGUE

Batting: Manush, Senators, 401; Gehringer, Tigers, 386.

Runs: Gehringer, Tigers, 89; Werber, Red Sox, 85.

Runs batted in: Gehrig, Yankees, 106; Cronin, Senators, 85.

Hits: Manush, Senators, 145; Gehringer, Tigers, 133.

Doubles: Greenberg, Tigers, 37; Gehringer, Tigers, and Manush, Senators, 24.

Triples: Chapman, Yankees; 71. Manush, Senators, 10.

Home runs: Foxx, Athletics, 32; Johnson, Athletics, and Gehrig, Yankees, 28.

Stolen bases: Werber, Red Sox, 22; Fox, Tigers, 20.

Pitching: Gomez, Yankees, 15-3;

HOUSEHOLD HELP?

A small Want Ad at small cost is the answer.

Phone 1600

GOLF FACTS NOT THEORIES

By ALEX. J. MORRISON

Number 361

Pictures made of Henry Cotton, new British open champion, show him keeping his chin back virtually to the very end of his swing.

A number of our leading players have long since gotten the idea that it's not so stylish to be photographed in the old conventional position with the head lifted.

The golfing public is a bit wiser these days and they might wonder if the player had his head in the right position as he hit the ball.

The same thing is true about the general curve of the body, more players maintain the hitting curve right through the finish of the swing.

I'm rather proud that one of my contributions has popularized pictures of this hitting curve.

UNLISTED

Softball Notes

MEN'S CITY LEAGUE

Revised Men's Softball League schedule to enable Peterborough to declare a play-off winner by Aug. 17, to meet Lindsay.

July
25—Johnston's Tires vs. Fashion-Craft.
26—Brinton Carpets vs. Orphans.
27—Fashion-Craft vs. Johnston's Tires.
28—Brinton Carpets vs. Fashion-Craft.
29—Johnston's Tires vs. Orphans.
30—Johnston's Tires vs. Brinton Carpets.

Aug.
1—Orphans vs. Fashion-Craft.
2—Johnston's Tires vs. Fashion-Craft.
3—Orphans vs. Brinton Carpets.
4—Orphans vs. Fashion-Craft.

Donnacona is Sold by the Better Lumber and Building Supplies Dealers.

By-Law Number 3118

A BY-LAW TO PROVIDE FOR THE CLOSING OF GROCERY SHOPS AND BUTCHER SHOPS IN THE CITY OF PETERBOROUGH.

PASSED THE 24TH DAY OF JULY, A.D. 1934.

WHEREAS, on the 26th Day of June, 1934, an Application was presented to the Council of the City of Peterborough praying for the passing of a By-law under Part II. of The Factory, Shop and Office Building Act, 1932, requiring the Closing of Butcher Shops situate within the City of Peterborough as hereinafter set out,

AND WHEREAS, on the 29th Day of June, 1934, an Application was presented to the Council of the City of Peterborough, praying for the passing of a By-law under Part II. of The Factory, Shop and Office Building Act, 1932, requiring the Closing of Grocery Shops situate within the City of Peterborough as hereinafter set out,

AND WHEREAS, pursuant to Sub-Section 5 of Section 85 of The Factory, Shop and Office Building Act, 1932, the Council of the City of Peterborough enacted By-law Number 3114, making regulations as to the form of the Application for the passing of By-laws under Section 85 and as to the evidence to be produced respecting the proportion of persons signing the same,

AND WHEREAS, since the presentation of the above-mentioned Applications the procedure provided by said By-law Number 3114 has been followed and the Council is satisfied that such Applications are signed by not less than three-quarters in number of the occupiers of the Shops within the Municipality belonging to the classes of Shops to which such Applications respectively relate,

THEREFORE THE MUNICIPAL COUNCIL OF THE CORPORATION OF THE CITY OF PETERBOROUGH ENACTS AS FOLLOWS:

1. Pursuant to the provisions of Sub-Section 5 of Section 85 of The Factory, Shop and Office Building Act, 1932, all Grocery Shops and all Butcher Shops situate within the Municipality of the City of Peterborough shall Close and Remain Closed on each Wednesday during the months of June, July and August in each year during the time between Twelve-Thirty o'clock Noon of Wednesday and Five o'clock of the Forenoon of the next following day, except the Wednesday in any week in which a Statutory Holiday occurs.

2. Any person violating any of the provisions of this By-law shall be subject to a penalty on conviction thereof in the discretion of the convicting Magistrate of not more than Ten Dollars ($10.00) for the first offence and of not more than Twenty-five Dollars ($25.00) for each subsequent offence, exclusive of costs, and all such penalties shall be recoverable under The Ontario Summary Convictions Act.

3. This By-law shall take effect on the Second Day of August, 1934, and for the purpose of giving publicity to this By-law a true copy thereof certified by the City Clerk shall be inserted once in The Peterborough Examiner not later than Five (5) Days after the passing of this By-law.

ROLAND DENNE, Mayor.
S. R. ARMSTRONG, Clerk.

I certify that the foregoing is a true copy of By-law Number 3118 of the Corporation of the City of Peterborough, passed on the 24th Day of July, 1934.

S. R. ARMSTRONG, City Clerk.
1d-21-6363

ESTATE NOTICE

RE BERTIE ALLEN.

All persons having any CLAIMS as Creditors or otherwise against the Estate of BERTIE ALLEN, late of the City and County of Peterborough, Gentleman, Deceased, who died on or about the 29th Day of April, 1934, at the said City of Peterborough, are requested to send full particulars of their Claims, verified by affidavit or declaration, on or before the 28th Day of July, A.D. 1934, to S. F. MEDD, Dominion Bank Building, Peterborough, Ontario.

Solicitor for the Executors of the Estate.
2d-11,18,25-6188

RELIABLE PRINTING
do quite too small

IT PAYS TO ADVERTISE

Preparations Made Bridgenorth Tourney

Preparations are now being made for the annual Bridgenorth Softball Tournament, to be staged Civic Holiday, Monday, August 6. This tournament is the largest held in the district and attracts a great number of entries. As in former years there will five different sections: Ladies' senior and junior, men's senior and junior, and boys.

There will be silver cups given for every section except the ladies' junior. Besides the cups valuable prizes will be given, making it worth while for the various teams to compete.

The Bridgenorth tournament is well known throughout the district and receives more entries than any other affair of this kind. Last year over twenty-five teams competed in the various sections and attracted about five hundred spectators.

Already a large number of teams have entered and others wishing to do so may forward their entries to M. A. McWilliams at Bridgenorth or George Dormer at the Sugar Bowl.

Gliding tests are to be made by German air pilots over the South Atlantic.

CANADIAN NATIONAL RAILWAYS TIME-TABLE.

(Corrected to June 24th).

8.35 a.m.—For Lindsay, Orillia, Midland, Toronto, Hamilton, Buffalo, London, Windsor, and Detroit.

12.01 Noon—For Port Hope, Oshawa, Toronto, Hamilton Buffalo, Philadelphia, and New York. Connects at Port Hope with the Maple Leaf Ltd. for London, Windsor, Detroit, Port Huron, Flint, and Chicago. Makes connection East-bound for Cobourg, Belleville, Kingston Brockville, Montreal.

1.00 p.m.—For Lakefield.

5.15 p.m.—For Lindsay, Toronto and connects at Toronto with International Ltd. for London, Port Huron, and Chicago, also with the Ocean-Limited Ltd. for Winnipeg Edmonton, and Vancouver, with the North Bay, Timmins, Sioux and Cochrane train, and with the 11.45 p.m. train for Hamilton London, Windsor and Detroit.

8.20 p.m.—For Hastings, Campbellford, Stirling, Belleville, Kingston, Brockville, Cornwall, Montreal and the Maritime Provinces.

Daily—

1.30 a.m.—Fast Train from the O. P.R. Depot for Ottawa, and makes connection at Ottawa for Montreal. All Trains operate on Eastern Standard Time, and Daily except Sunday from Canadian National Railway Depot, Charlotte and Bethune Streets.

CANADIAN PACIFIC RAILWAY (Effective Sunday, April 29)

Going East—

4.55 p.m.—Indian River, Norwood, Havelock. Daily except Sunday.

7.40 p.m.—From Toronto. Daily except Sunday.

12.00 a.m.—Havelock, Tweed, Smith's Falls, Ottawa, Montreal, Quebec, Boston, and New York. Daily except Sunday.

11.10 a.m.—Sunday only to Havelock.

1.30 a.m.—Havelock, Tweed, Kingston, Perth, Ottawa, Smith's Falls, Montreal, St. John, Boston, and New York daily.

Going West—

4.50 a.m.—Toronto, Guelph, Goderich, Hamilton, Galt, Woodstock, St. Thomas, London, Chatham, Detroit, Chicago, and New York daily.

7.20 a.m.—Toronto, Hamilton, Brantford, Buffalo, Rochester, Boston, Woodstock, London, Windsor, Detroit, Chicago, and intermediate points. Daily except Sunday.

9.35 a.m.—To Lindsay and Bobcaygeon.

3.50 p.m.—Toronto, Hamilton, Buffalo, Rochester, Boston, Woodstock, London, Windsor, Detroit, Chicago, and intermediate points between Peterborough and Toronto. Makes connection with the Dominion Canada Limited for Winnipeg and Vancouver. Daily except Sunday.

5.45 p.m.—Sunday only for Toronto and points West.

BARRISTERS AND SOLICITORS.

GORDON & ELLIOTT — Barristers, Solicitors, Notaries, Patents and Trade Marks. Money to Loan. Telephone 3500. Hon. G. H. Gordon, K.C., Alexander K. Elliott.—Toronto Office: 410 Saturday Night Building, 73 Richmond Street West. Telephone Number Elgin 6691.

GALL & CARLEY — Barristers, Solicitors, Notaries, corner Hunter and Water Streets (over Canadian Bank of Commerce), Peterborough, Ontario. Telephones: Office No. 68, R. B. Gall, K.C., residence No. 409. T. J. Carley, LL.B., residence No. 3096.

PECK, KERR & McELDERRY — Barristers, Solicitors, and Notaries. Office: 416 Water Street, Peterborough. Telephone 1950. R. A. Peck, M.P., P. D. Kerr, K.C., V. J. McElderry, K.C.

DAVIS-THOMPSON COMPANY
Insurance and General Agency
433 GEORGE STREET • PHONE 40

THE TORONTO SAVINGS & LOAN CO.
ESTABLISHED 1885

3% ON DEPOSITS

Interest paid or added half yearly, 30 June and 31 December, in each year. Every facility is afforded to Depositors both in depositing and withdrawing their money.

For sums of $100 and upwards this company's debentures afford a safe and profitable investment. Further information in regard to which will be gladly furnished upon request.

SAFETY DEPOSIT BOXES FOR RENT.

W. G. MORROW, Managing Director.

Office Hours: 9 a.m. to 4 p.m. Open Saturday's until 5 p.m.

SCOTT'S SCRAPBOOK . . By R. J. Scott

MANY NEW SPECIALS ARE OFFERED IN THE 1934 EXHIBITION PRIZE LIST

Peterborough's Industrial Exhibition is Only One Month Away.

AUGUST 20 TO 25

Peterborough's Industrial Exhibition, August 20-25, is approaching so rapidly that with its advanced dates the public may not realise the opening day is only one month away.

The prize list was issued some weeks ago, and should now be in the hands of the exhibitors of the district. New special prizes should be called to the attention of live-stock breeders who are planning to be represented in this year's show.

The T. Eaton Company are offering an onyx clock valued at $15 for the best group of three dairy cows, consisting of one mature cow, one two-year-old heifer and one yearling. The prize becomes the possession of the winner, and is open to all dairy breeds.

The following are also new prizes for bulls, any age, dairy breed, open to farmers of Peterborough county and the townships of Cavan, Emily and South Monaghan: first prize $5 donated by A. Wander Limited; second $2.50 by McBride and Franks; third, $2 by Walter Oke.

Similar prizes by the same donors are offered for best bulls any age, beef breed, exhibited by farmers of Peterborough county and the townships of Cavan, Emily and South Monaghan.

Hereford Special.

The Canadian Hereford Breeders' Association offer a special prize for junior herd, one bull under two years, two heifers one year and under two, and two heifers under one year: first prize $15; second $10. Calf herd: one bull and two heifers all under one year bred by exhibitor: first prize $10; second $10; third $5.

The Hereford Association's specials were obtained for the Exhibition through the helpful representations of Lt.-Col. Everett Birdsall.

Dr. Middleton Special

The Exhibition Board has received a new special prize from Dr. J. E. Middleton. It is a trophy for annual competition for colts under three years, suitable for saddle purposes, to be shown on the line. Cash prizes, first $3; second $2; third $1.

Foal Special

The Pratten Hardware store is giving a special of five dollars in goods to the winner of the foal special which the prize list announces as follows: champion foal of the 1934 heavy horse classes, shown on the line by a boy or girl 16 years old or under. Showmanship to count 40 per cent: $12, $10, $8, $6, $4, $2.

School Results

BAILIEBORO CENTRE
(Examiner Correspondence)

BAILIEBORO, July 25.—The following are the successful candidates who wrote on the High School entrance examination at Bailieboro Centre, 1934:

Anderson, Dorothy, (honors); Benson, Milton; Benson, Ruth; Buckham, Fisher; Bullock, Betty; Clarke, Douglas; Dawson, Carl; Douglas Elmer; Johnston, Lawrence; Lang, Haig; Might, Esther, (honors); Might, Gordon; Stalter, Caroline; Whitfield, Garnet; Wood, Trevor.

J. W. Odell, P.S.I.

S. S. No. 10, PERCY.

Fifth Class: Margaret Atkinson'—Alg., Comp., Lit. (Hon.); Spelling (Hon.); Lillian Nelson.—Alg., (Hon.); Comp., Lit., Spelling (Hon.).

Entrance Class: Ambrose Atkinson, Trevor Atkinson, Clifford Broadworth, Eric Darling, Clella Hopkins, Cecil Hopkins, Ruth Morrow, Margaret Morrow.

Sr. IV.: Margaret McVety, Stuart Richardson.

Sr. III. to Jr. IV.: Clarice Atkinson, 71; Sydney Atkinson, 70; Harold Denike, 68.

Jr. III. to Sr. III.: Isobel McVety, 61; Olive Carew, 55 (Rec.); Ruth Mackie, 54 (Rec.).

II. to Jr. III.: Milton Nelson, 75 (Hon.).

Sr. Pr. to I.: Betty Atkinson, 81 (Hon.); Victor Morrow, 80 (Hon.); Carman Atkinson, 72; Allen Jewell, 62; Doris McVety, 60.

Beginners: Mellville Broadworth, Reta Towse, Olive McVety, Jimmy Mackie. Martin Rusaw, Teacher.

S. S. No. 12, BELMONT.
Junior Room.

The names are in order of merit; (H) indicates honors or over 75 per cent.

To Jr. III.: Edna Bronson (H); Dora Vesterfelt, (H); Gerald Youmans (H); Harry Johnson (H); Evelyn Barrons (H); George Hamilton, Daisy Kelsh, Rae Bowen.

To Sr. II.: Donald McQuigge, Mary McQuigge, Clela Spry (Rec.).

To Jr. II.: Ray Barrons (H); Gertrude Vesterfelt (H); Keitha Ireland (H); Annie Meyers (H).

To Sr. I.: Evelyn Youmans (H); Inda Ireland (H); Herb. Youmans (failed).

To Jr. I.: Wilbert Johnson (H); Doris Bowen (H); Maggie Youmans.

To Sr. Pr.: Lorne Hoover.

Class A. to Jr. Pr.: Murney Kennedy, Betty Barrons, Mary Quinlan, Danny Ireland.

Class B. to Class A.: Harold Kelsh, Trevor Colby, Alexander Hamilton.

Gena M. McNeely, Teacher.

S. S. No. 9, DUMMER.

Honors, 75 per cent.; pass, 60 per cent.

Fifth Class: Lovena Whetung, Irene Miles, Norma Crowe.

Entrance Class: Ernie Ivey, Leslie Crowe.

Jr. IV. to Sr. IV.: Lily Armstrong, 67; Philip Armstrong, 61; Clifford Miles (Rec.).

Jr. III. to Sr. III.: Charlie Rodgers, 63; Russel Edwards, 60.

Sr. II. to Jr. III.: Ona Ivey, 80; Nona Whetung, 80; Mary Crowe, 73; Ada Armstrong, 72; Raymond Miles, 67.

Jr. II. to Sr. II.: Helen Miles, 66; Bella Rodgers, 63; Jack Rodgers, 60; Pass for the following three, 50 per cent.: Earl Rodgers, 59; Phoebe McIlmoyle, 56; Leo Hull (Rec.).

Sr. I. to Jr. II.: Gerald Ivey, 72; Kathleen Drain, 62; Gerald Edwards (absent for examinations).

Pr. to Jr. I.: Marjorie Miles, 87; Irma Hull, 86.

Jr. Primer—In order of merit: Kenneth Graham, Bobby Rodgers, Donald Whetung.

A. Class: Olive Edwards, June Drain. V. Puffer, Teacher.

MANVERS.
GALLOWAY'S S.S. No. 4

Entrance Class: Allan Beer (Pass); Preston Neals (H.); Charlie Preston (Pass).

Jr. IV.: Erma Strong, 63; Lloyd Strong, 56.

Jr. III.: Dick Arms rong, 64; Clifford Preston, 83; Ronald Strong, 82.

Jr. II.: Everette Armstrong, 79; Jr. I.: Robert Kerr, 76; Jimmie Russell, 72; Reta Strong, 79.

Jr. Pr.: Betty Phillips.

Eric J. Porteous, Teacher.

MORGANSTON.

Mr. and Mrs. Lester Turney of Oswego, N.Y., accompanied by their son, Dr. W. Turney of Brooklyn, N.Y., are visiting relatives.

Miss Margaret Tubbs of Toronto is holidaying at the home of her uncle, Mr. B. Vanblaricom.

Mrs. Mary Campbell of Weyburn, Sask., is visiting friends.

Mrs. Annie Thompson of Brighton is visiting at the home of her daughter, Mrs. Ethel Carr.

Miss Dorothy Turney, M.A., teacher of Spanish in Columbia University, N.Y., has returned to her home in Springfield, Ill., after visiting friends here.

Mr. Clarence Glover has returned from a trip to Western Canada.

Miss M. Lawson spent Sunday in Toronto.

Miss Cora Goodrich of Toronto was called home last week, owing to the illness of her mother, Mrs. S. Goodrich.

Mrs. Henderson of Newark, N.J., is spending a holiday with her parents, Mr. and Mrs. W. Glover.

Mrs. Gordonier, of Bonarlaw, spent Sunday at the home of her parents, Mr. and Mrs. W. Bradley.

Mr. and Mrs. C. W. Massey have returned from a motor trip to Shawinigan Falls, Que. They were accompanied by Mrs. Walter Miller and daughter, Mary.

Mrs. Sally Arkils spent her eighty sixth birthday this week at the home if her son, Mr. L. Arkils. A family reunion took place in honor of the event.

Miss Helen Darling and Mr. D. Massey spent the week-end in Toronto.

Mr. and Mrs. L. Lawson spent Sunday in Brighton.

LABRADOR

Summer comes late in the Gulf!

S.S. NEW NORTHLAND
Sails
AUGUST 27th
From MONTREAL

You who sail August 27th will see the Gulf and Gaspé at their best... the true loveliness of Newfoundland... the glory of Labrador in her Indian Summer... the Saguenay and old Quebec in thrilling splendor.

12½-Day Cruise for Late Summer VACATIONS

NEWFOUNDLAND

Yours is the privilege to witness the unfolding panorama of the Land of the Northern Lights from the spacious deck of the "New Northland"—world famous sights along

GASPE and The GULF

This fine cruise ship with her beautiful appointments, delectable cuisine, comfortable outside cabins, complete provision for the entertainment of her passengers, offers real relaxation for body and mind.

Reserve quickly before passenger list is complete.

Write for rates and itineraries for this and other Clarke cruises to

CLARKE Steamship Co. Limited

Dept. 21F Dominion Square Bldg., Montreal

Please send folder on cruises to

NAME .....

ADDRESS .....

QUALITY PRINTING
Prices Reasonable

Late Prince Henry Buried In White

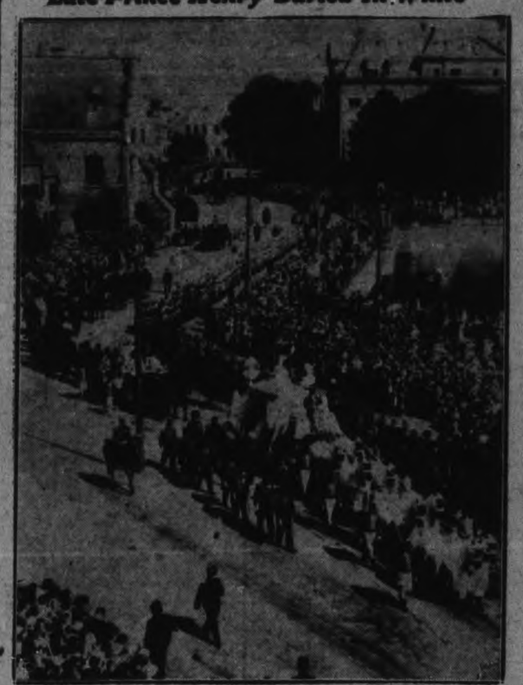

A picturesque sight in the streets of Amsterdam, during the "white funeral" for the late Prince Henry, Consort of Queen Wilhelmina of Holland. His dying wish was that mourners and hearse be draped in white and that wish was carried out.

WEDNESDAY'S RADIO PROGRAMS

KEY TO CLASSIFICATION:

1—Dance. 2—Concert. 3—News. 4—Vocal. 5—Sport. 6—Comedy. 7—Drama. 8—Band. 9—Symphony. 10—Variety. 11—Instr'l Trio. 12—Speaker. 13—Organ. 14—Children. 15—Miscellan.

(DAYLIGHT SAVING TIME)

5.30 P.M.
4—WJZ—Singing Lady.
14—WEAF—Old Jim Bridger.

5.45 P.M.
14—WJZ—Orphan Annie.
4—CRCT—Alfred Ransom, tenor.
4—WABC—Jack Armstrong.

6.00 P.M.
1—CFRB—Mischa Raginsky's Orch.
1—WEAF—Al Pearse and His Gang.
12—WJZ—Education in News.

6.15 P.M.
4—WJZ—Yascha Davidoff, basso.
15—WABC—Bobby Benson and Sunny Jim.

6.30 P.M.
3—WABC—Press Radio News.
4—WJZ—Three X Sisters.
1—WEAF—Horatio Zitos' Orch.

6.45 P.M.
8—CRCT—Lowell Thomas.
10—CFRB—Varieties.
4—WEAF—Martha Mears.
8—WABC—Joe Williams.

7.00 P.M.
4—WJZ—Grace Hayes
10—WABC—Suzo Alta, Household Music Box.
1—CFRB—Gene Kardos' Orch.
8—WEAF—Baseball Resume.

7.15 P.M.
10—WEAF—Gene and Glenn.
4—CFRB—Vera Van.

7.30 P.M.
12—CFRB—Mining Broadcaster.
3-10-CRCT—News and Silhouettes Marines.
9—WEAF—Philadelphia Symphony.
4—WJZ—Irene Rich
4—WABC—Paul Keast.

7.45 P.M.
4—CRCT—Frank Buck.
1—CFRB—Luigi Romanelli's Orch.
2—WABC—Boake Carter.

8.00 P.M.
11—WABC—Spitalny Ensemble.
3—CFRB—Frontpage Headlines.
6—CRCT—The Baron Munchausen
7—WJZ—Crime, Clues.

8.15 P.M.
11—CFRB—Emery Deutsch and his Violin.

8.30 P.M.
12—CRCT—Fundy Fantasy
1—WEAF—Wayne King's Orch.
4—WJZ—Igor Gorin
10—CFRB—Broadway Vanities.

8.45 P.M.
5—CRCT—Babe Ruth
7—WLW—Monkey Hollow, comedy.

9.00 P.M.
10—CRCT—Harmony Highway.
9—CFRB—Detroit Symphony Orch.
4—WABC—Nino Martini.
10—WEAF—Town Hall To-night.
1—WJZ—Goldman's Band.

9.30 P.M.
10—CRCT—Soliliquy.
10—WJZ—The Love Story Program.

10.00 P.M.
1—WEAF—Guy Lombardo's Orch.
1—CRCT—George Olsen's Orch.
15—CFRB—Salute.
15—WABC—Broadcast From Byrd.

10.30 P.M.
1—CFRB—California Melodies.
10—CRCT—Concert Recital.
1—WJZ—Harry Richman.

11.00 P.M.
11—WJZ—Picken Sisters.
3—CRCT—News.
4—WABC—Nick Lucas.
1—WEAF—Harry Meyer's Orch.

11.15 P.M.
1—CFRB—Little Jack Little's Orch
1—CFRB—Interlude.
4—CRCT—Ethel Greig and Al Smith
4—WJZ—Robert Royce.

11.30 P.M.
10—WEAF—Radio Forum.
1—WJZ—Don Bester's Orch.
3-1-CRCT—News and McLean's Orch.

12.00 MIDNIGHT.
1—WABC—Red Nicholls' Orch.
1—WEAF—Eddie Duchin's Orch.

THURSDAY'S RADIO PROGRAMS

12 NOON.
4—WABC—Connie Gates.
11—CRCT—May Phillips' Ensemble.
10—WEAF—Gene Arnold's Commodores

12.15 P.M.
15—WABC—Along the Volga.
10—WEAF—Honey Boy and Sassafras.

2.00 P.M.
13—CFRB—Ann Leaf (CBS).
15—CRCT—Stones of History.

2.30 P.M.
11—WEAF—Trio Romantique.
15—CFRB—Poetic Strings.
11—CRCT—The Sizzlers.

3.00 P.M.
15—WEAF—Dreams Come True.
11—CRCT—Musical Keys.
10—CFRB—Metropolitan Parade.

4.00 P.M.
11—WJZ—Betty and Bob.
8—CFRB—Detroit Symphony Orch.

4.45 P.M.
8—CRCT—Chicago Symphony.
15—WEAF—The Lady Next Door.

5.00 P.M.
11—CFRB—Merry Melodies.

5.15 P.M.
12—CFRB—Between Book-ends.

5.30 P.M.
14—CRCT—Tales of Courage.
14—WJZ—Singing Lady.

5.45 P.M.
14—WJZ—Orphan Annie.
1—CFRB—Blue Ridge Mountains.
4—CRCT—Wilbur Force.

6.00 P.M.
8—WJZ—U.S. Navy Band.
12—CFRB—Mischa Raginsky.

6.15 P.M.
6—WABC—Bobby Benson and Sunny Jim.

6.30 P.M.
12—WEAF—John B. Kennedy.
1—WABC—Garnet's Orch.
12—WJZ—Stamp Club

6.45 P.M.
8—WABC—Williams' Sport Column.
10—CFRB—Crazy Water Crystals.
3—CRCT—Lowell Thomas
4—WEAF—Mary Small.

7.00 P.M.
6—CFRB—Leon Belasco's Orch.
15—CRCT—Investors' Bulletin.
6—WEAF—Baseball Resume
1—WJZ—Freddie Martin's Orch.

7.15 P.M.
6—WEAF—Gene and Glen.
15—CFRB—The House by Side of Road.

7.30 P.M.
12—CFRB—The Mining Broadcaster.
1—WABC—Ferde Grofe's Orch.
3-11-CRCT—News and Piano Ramblers.
6—WEAF—Shirley Howard and the Jesters
4—WJZ—Ed. Lowry

7.45 P.M.
10—WEAF—Fox Fur Trappers.
1—CFRB—Luigi Romanelli's Orch.
2—WABC—Boake Carter.
14—CRCT—Frank Buck.

8.00 P.M.
1—CKNC—Frank Coit's Orch.
1—CRCT—Rudy Valles's Orch
4—CFRB—Kate Smith
10—WJZ—Grits and Gravy.

8.15 P.M.
4—CFRB—Walter Pitkin.

8.30 P.M.
11—CKNC—Stringing Along.
1—CFRB—Leith Stevens' Harmonies
4—WJZ—Gale Page

9.00 P.M.
1—WJZ—Death Valley.
12—CRCT—Horticultural Hints
10—WABC—Bar X Days and Nights.
10—WEAF—Captain Henry's Showboat.
11—CFRB—The Three Fishermen.

9.30 P.M.
1—CRCT—Goldman's Band.
15—CFRB—From Old Vienna.

10.00 P.M.
15—WJZ—Parade of Provinces (CKNO).
1—CRCT—Paul Whiteman's Orch. and Radio Entertainers
10—CFRB—45 Minutes in Hollywood.

11.00 P.M.
4—WABC—Vera Van.
4—WEAF—Your Lover Songs.
1—CKOM—Old-Time Frolic.
4—CRCT—News.
4—WJZ—Charlie Davis.
8—CFRB—News.

11.15 P.M.
1—CRCT—Hollywood Restaurant Orch.
1—WEAF—Jack Berger's Orch.

11.30 P.M.
3-1-CRCT—News and Lombardo's Orch.
1—CFRB—Reggie Childs' Orch.
1—WEAF—Fred Berren's Orch.
1—WJZ—Guy Lombardo's Orch

12.00 MIDNIGHT.
4—WEAF—Ralph Kirbery and Mills' Band
1—WJZ—Milwaukee Philharmonic Orch
1—WABC—Joe Reichman's Orch.

Because of lack of space in the British Museum in London only one-fourth of the Egyptian relics can be shown at one time.

PETES WIN 7-6 AT MILLBROOK

Good Combination Work Seen in Exhibition Lacrosse Game in Durham Village.

LARGE ATTENDANCE

MILLBROOK, July 25.—(Examiner Correspondence.)— A record attendance of fans was present for the exhibition game of box lacrosse at the Cosmos rink on Monday, at 8.15 p.m., between the Peterborough intermediates and Millbrook, every inch of available seating or standing room being occupied. The game was a clean, fast one, with good combination work by both sides, and interest was sustained at top notch from start to finish.

The score stood 4-0 at the end of the first period, with Henry Gray scoring three goals for Millbrook, and Nattress the fourth on a beautiful pass from L. Ingram; Routley, McGee and Jones netted three for Peterborough in the second period, with Creighton adding one more to the home team's list, leaving it 5-3 in favor of Millbrook as the bell rang; Routley, Jones and McDougal poked the ball into the net for the visitors and Freelove for Millbrook, making it a tie, 6-6, in the third and last period, with both teams battling hard, Routley finally succeeding in getting past the Millbrook goalie and breaking the tie, leaving the victory with the intermediates in practically the last moment of play. The line-up was:

Intermediates— Goal, Lefebvre; defence, Miller, Reynolds; centre, Jones; wings, McDougall, Routley; rover, McGee; subs, Gardiner.

Millbrook— Goal, Larmer; defence, Creighton, Lebarr; centre, Scott; wings, Nattress, Ingram; rover, Edmunds; subs, Raper, Donnelly, Brown, Sloan.

E. C. Richards referee. Score 7-6 in favor of Peterborough.

Next game in the Inter-County League series between Dinty's Inn, (Peterborough), and Millbrook, at the Cosmos rink on Thursday, July 26, under flood lights at 8.15 p.m.

Obituary

THOMAS SAMPSON

JANETVILLE, July 25 (Examiner Correspondence)—The death of Thomas Sampson, a native of this locality took place at Mount Pleasant, Michigan at the age of eighty years. Deceased received his early education in this country, leaving for Mount Pleasant to take up his life's work at the age of twenty.

He was married in 1883 to Clara Van Slice and five children were born to them, Laura, of Cleveland; Bessie, Mount Pleasant; Anna, Mrs. Walter Warner, who is postmistress of Mount Pleasant; Marion, Mrs. Wilson, Illinois. The entire family with their mother survive. A brother, Mr. R. S. Sampson resides in Lindsay.

Mr. Sampson was well known in fraternal circles being a member of the Masonic order for over half a century. Canada and this particular part of his homeland is proud to claim the nativity of one who spent his years on behalf of others and who won a high place in the hearts of countless citizens in the land of his adoption.

FRANK BRISBIN

ROSENEATH, July 25 (Examiner Correspondence) — The late Frank Brisbin was laid to rest in the Merrills cemetery on Saturday afternoon, July 21, in the presence of a very large number of sorrowing relatives and neighbors.

Deceased was born on June 9th, 1860, and has lived on the Brisbin homestead, Alnwick Township all his lifetime. A descendant and the youngest son of pioneer parents the late Mr. and Mrs. William Brisbin who were among the first settlers.

The solemn service was conducted by Rev. L. W. Scott, who spoke briefly but most sincerely expressing in a few words the need for Christianity "Be Ready" prepare thyself now for we know not when we may be called to face the great Judge. In eloquence he read two hymns "What a Friend we have in Jesus" and "Rock of Ages."

The late Mr. Brisbin had been in poor health for the past two years or more but previous to that he was one of Alnwick Townships most valuable men, an active worker of the Roseneath Agricultural Society. He was a devoted member of the former Presbyterian Church and retained his Christian character all through life, posessing a kindly disposition, upright in his dealings, a true friend and a good neighbor.

There are left to mourn his loss, his sorrowing widow (formerly Miss Hattie Pollock), two sons, Neil and Glenn and two daughters Mrs. W. X. Major of Toronto and Kathleen at home, also his twin sister, Mrs. Ernest Stickles of Western Canada and Mrs. S. A. Tucker, Roseneath village and Mrs. Thomas Adams, Penella, also a half brother, Mr. Ezekiel Brisbin, Roseneath village.

The pall-bearers were his neighbors, Messrs. James Mattress, James Grieve, Rupert Nichol, Jerry Towns, Andrew Brown and John A. Nichol.

Among those from a distance were noticed Mr. and Mrs. W. Arnold of Cobourg; Mr. J. Ingram, Baltimore; Mr. W. Thackeray and Capt. Copperwaite of Peterborough; Mr. and Mrs. H. Young, of Harwood; Mr. and Mrs. L. Isaac and son of Bomanton and many from Penella, Burnley, Dartford, Warkworth, Toronto, Harwood and the entire community.

CANADIAN DEPARTMENT STORES LIMITED

JULY A MONTH OF SALES
SOMETHING DIFFERENT EVERY DAY

STORE HOURS: 9 a.m. to 5.30 p.m. Wednesday 9 a.m. to 12.30 Saturday 9 a.m. to 9.30 p.m.

TWO FINE VALUES in Breakfast Room Suites

$45.00

These are of select hardwood, finished in smooth lustrous enamel—ivory and green or walnut. Four bow-back Chairs with panel. Table has centre folding leaves. Extended, 29 x 58 inches. Buffet has 16½ x 40-inch top. Full length bottom drawer and full size compartment with concealed cutlery drawer. China Cupboard on top. Set $45

$59.50

The breakfast-room takes on a gay, modern smartness with this smart Suite of select hardwood. Refectory style Table. 30 x 40 inches; extended, 30 x 62 inches. Four chairs with panel plywood backs. Buffet top 19 x 42 inches. Full length drawer top and bottom, and centre cupboard. Finished ivory and green. Set 59.50

—2nd Floor, C.D.S.

QUALITY REPP Ideal for drapes, coverings and cushions at the cottage or home. Colors: Rose, blue, sand, rust and brown. 36 inches wide. Yard **39c**

—2nd Floor, C.D.S.

Children's Crepe SLEEPERS
Figured Cotton Crepe Sleepers, short sleeves or sleeveless, drop seat, button or plain front. Pink, Nile, white and rose. Sizes 2 to 6. Suit..... **89c**

Crepe-de-Chine SLIPS
Lace trimmed or tailored. A few have shadow panel. White and tea-rose. Small, medium and large sizes. Each..... **1.95**

Crepe-de-Chine PANTIES
Smart lace trimmed Crepe-de-Chine Panties in tea-rose and white. Small, medium and large sizes. Pair..... **69c**

—2nd Floor, C.D.S.

SUNRISE BRAND PEAS No. 4 Sieve 2 NO. 2 TINS **19c**

— IN THE GROCETERIA —

FRESH MADE **SAUSAGE - - - 2 lbs. 27c**

SLICED **JELLIED VEAL - lb. 23c**

EXTRA CHOICE **WING STEAKS - - lb. 20c**

TODDY Delicious Cold A Meal in a Glass 1 LB. TIN **47c**

$1.00 Orders Delivered Free

'Phone Orders Delivered C.O.D.

CANADIAN DEPARTMENT STORES LIMITED

BIG GARDEN FARM NEAR TRENT RIVER

Ouiver Garneau is Harvesting Berries From Bushes Set Out This Year.

TRENT RIVER, July 24 (Examiner Correspondence).—One of the best and most extensive fruit farms is owned by Mr. Oliver Garneau, who resides on the Hastings Road, about two miles south of Brent River. It is an interesting sight and Mr. Garneau has had a great number of visitors, especially since the last lot of berry bushes (14,000 of the "Lathans" variety) were planted in the spring. They are in blossom and it is expected that one pint of these berries will be picked on each shrub this summer. Nine hundred raspberry bushes of the "Viking" variety were planted last year and are bearing fruit this year; 4 crates so far have been picked and found ready sale. Five hundred long Blackberry bushes of the "Eldorado" variety have also been set out this year, and 1,200 strawberry plants of the "Kellogg Premier" variety.

Mr. Garneau has a vegetable garden to be proud of, the potatoes promise a bountiful crop; 500 tomato plants look thriving, also 400 cabbage plants of the best variety.

Trent River

Miss Alice and Frank Garneau and Mr. Hogle, the latter of Montreal, motored to Niagara Falls, Ont., and spent the week-end.

Mrs. George Smith and son, Jackie, left Friday for Toronto after holidaying at "Kare Free".

Mr. Wallace, of Stirling, was a visitor Thursday with Mr. and Mrs. A. H. McKeel at "Waterside". Week-end visitors at "Waterside" were: Mr. and Mrs. Ernest McKeel, Mrs. Haines and Miss Mabel, of Campbellford.

Mr. and Mrs. Percy Patterson, Mrs. J. D. Thompson and Miss Doris Scott motored to Williamsburg Monday and spent the day'

Mr. and Mrs. Percy Patterson, Mrs. J. D. Thompson left Wednesday for Detroit, Mich., after two weeks visiting relatives.

Mrs. T. F. Ward is suffering from the effects of a sun stroke, which she was seized with one day recently, necessitating medical attention.

Mrs. Isaac Merson has returned to Rochester, N.Y., after spending a few weeks with her sister, Mrs. T. F. Ward.

Mr. W. B. Johnston and grandson, Floyd Johnston, returned Thursday to Castor, Alberta, after visiting his brother, Mr. Jas. Mann for a few weeks.

Miss Lillian Hallowell and niece, Miss Dorothy Deneniey, arrived Saturday from Toronto to holiday with the former's mother at her summer home.

Mr. and Mrs. Webb and family leave Tuesday for Toronto after a few weeks at their cottage.

Mr. McCracken and daughter, Ruby of Brighton, were week-end visitors with Mrs. A. L. Riendeau and family at "Dunwanderin".

Mrs. Laughlen and daughter, Mrs. Lloyd Goodman, and two daughters of Toronto, are spending six weeks at "Rockwyn".

Dr. O. C. Watson entertained a stag party at his beautiful summer home "As You Like It" Tuesday night, July 17, when sixteen of his Campbellford friends were guests for dinner and bridge.

Mr. W. Emery, of Peterborough (formerly of Trent River) was a visitor here Saturday as he was passing through Mr. Emery resided at Old Havelock Corners about 40 years ago and sees many changes. At that time a ferry was operating across the Trent, before the big bridge was built. Mr. Emery recalls one time he was taking a load of grain across on the ferry, and felt in great danger of falling into the water. The late George Brown was proprietor of the hotel and he spoke in highest terms of the late Mr. and Mrs. Brown's hospitality. Mr. Emery and family reside n Peterborough.

The Misses Laura and Agnes Wight arrived on Saturday from Toronto to Holiday at the home of their mother, Mrs. A. Wight, Cedar Isle."

Miss Vaughan Brown returned on Saturday from Norwood where she spent a week with her grandparents, Mr. and Mrs. J. Hendren; she was accompanied by her cousin, Miss Patty Lou Cousins of Detroit, Mich., who has been holidaying with her grandparents, Mr. and Mrs. Hendren, at Norwood.

Mr. and Mrs. Gibbs and family, of Toronto, are holidaying at Lucky Strike.

Mr. and Mrs. D. Small and family of Toronto, have taken Mrs. Dunn's (Sr.) cottage, for six weeks. Visitors with them this week are Mrs. A. M. McPherson and children, Veona and Duncan; Mrs. W. M. Eldridge, Mrs. Fred Taylor, Mrs. M. N. Oliphant, the Misses Thursa Worthington and Theo Small, all of Toronto.

Mr. and Mrs. Puffer of Toronto are camping on the Sedgwick Park.

Mr. and Mrs. G. Harrison, Patricia, Walter and Bruce, are holidaying in their cabin on wheels, on the athletic park.

Mr. and Mrs. E. Harrison, and son, Ernest, and sister-in-law, Mrs. Guest of Toronto, were Sunday visitors with Mr. and Mrs. Elliott, and family, at "Rio Vista."

Mrs. T. W. Quinn and children of Peterborough, are spending three weeks at "Rest-a-While."

Mr. Will Bryans of Toronto, spent the week-end with Mrs. Bryans and family at "Bob Inn."

Miss Betty Fair of Toronto arrived on Sunday from Kingston, and will be a guest with her sister, Mrs. Will Holdcroft and family, at "Beau Sejour."

Dr. and Mrs. Fred Free of Campbellford are holidaying this week at Mrs. George Dickson's cottage, with Miss Margaret Dickson, and Miss Elizabeth Free of Campbellford.

A large number of our residents took in the C.P.R. excursion to Riverdale Park, Toronto, on Wednesday.

Wild raspberries are scarce this year; also the apple trees promise light. New potatoes are plentiful, selling now for 25c a peck.

Recent guests with Rev. J. E. and Mrs. Glover, are the Misses Grace Tomlinson, Jean Gregg, Isabel Johnson, K. Beaton, Joy McCulloch, afterwards leaving for Oak Lake (near Stirling) for their holidays.

Messrs. H. Gregg and M. Johnson of Claremont, were week-end visitors at "Restholme."

Holidaying for two weeks at "Kare Free" cottage, are Mrs. Beadle, Miss Lola Beadle, Mrs. Wood of Brighton, the Misses V. Pitchet, B. Pitchet, and M. Pitchet of Trenton.

Mrs. George Van Volkenburg returned from Wooler, Sunday, where she spent a week with relatives.

Mr. and Mrs. E. McMaster of Wooler, were Sunday visitors with Mr. and Mrs. Lloyd Vanvolkenburg.

Mr. and Mrs. George Brooks, Mrs. F. Davidson (of West Seymour), and sister, Miss Jennie VanVolkenburg (of Calgary), and Mrs. E. Hamley, motored to Stouffville and spent over the week-end with Mr. Brooks sister, Mrs. Quible and family.

Tuesday Deaths

(By the Associated Press).

Boston.—Bishop John W. Hamilton, of Washington, D.C., 90, dean of the board of bishops of the Methodist Episcopal Church and chancellor of the American University, Emeritus.

Glasgow.—Martin Flynn, 93, for nearly 50 years custodian of the Abbotsford, famous home of Sir Walter Scott.

LAKEFIELD S.S. ENJOYS OUTING

Keen Competition in Sports Program—Picnic is Held at Kingdon's Point.

LAKEFIELD, July 25 (Examiner Correspondence).—St. John's Sunday School picnic was held on Thursday afternoon to Kingdon's Point on the Otonabee River with a good attendance present.

The results of the races was as follows:

Girls, 4 to 6 years, 1, Mavis Birch 2, Jessie Wing; boys, 6 to 8 yrs.— 1, Fred Mason; 2, Hastings Way; girls 6 to 8 yrs.— 1, Helen Hill; 2, Mildred Bryden; boys, 8 to 10 yrs.— 1, Charlie Earnshaw; 2, Joe Kendall; girls, 8 to 10 yrs.— 1, Margaret Mason; 2, Rose Wing.

Boys, 10 to 12 yrs.— 1, Charlie Birch; 2, Charlie Earnshaw; girls, 10 to 12 yrs.— 1, Margaret Mason; 2, Lilian Reid; boys, 12 to 14 yrs.— 1, Charlie Birch; 2, Allan Mason.

Girls, 12 to 14 yrs.— 1, Violet Hudson; 2, Patricia Earnshaw; boys, 14 to 16 yrs.— 1, Ralph Mason; 2, Charlie Birch; girls, 14 to 16 yrs.— 1, Violet Hudson; 2, Denise Hill.

Outsiders' race: Margaret Bullock, Donald Smith; boys' three-legged race, Ralph and Allan Mason; Gerald and Cameron Pearson; girls three-legged race, Violet Hudson and Lilian Reid; Mary Wong and Eleanor Edwards.

Boys' wheel barrow race, Jack Clappell and Charlie Birch; Allan and Ralph Mason; girls' wheelbarrow race, Violet Hudson and Margaret Mason; Vera Binnington and Eleanor Edwards; fat ladies' race, Mrs. Hutt; Mrs. Orr.

Rev. Mr. Storey, a returned missionary from Bolivia, was the guest speaker at the Baptist Church on Sunday morning last, and in St. Andrew's Church in the evening and on Monday night he gave an illustrated lecture in the Baptist Church, showing the hundred views of places of interest, quaint native costumes and pictures of the aboriginal Indians who are a wild race, indeed. The pictures and the accompanying address were very interesting.

The Citizens' Band payed their annual visit to Lakehurst on Sunday for the decoration Day ceremonies in the cemetery there. The service was very impressive and heartily enjoyed, also the delightful sacred concert given by the band afterward. This is the third successive year that the band has visited Lakehurst.

B.C. Mountain Named For Hon. G. Graham

BROCKVILLE, Ont., July 25.—(CP).—The public services of Rt. Hon. George P. Graham are to be perpetuated in the name conferred upon a mountain 8,450 feet high situated in Mount Robson Park in British Columbia, according to word received by him to-day from Premier T. D. Pattullo, of that province.

G. G. Aitken, British Columbia representative of the Geographic Board of Canada, has recommended that this mountain lying about three miles northeast of the confluence of he Moose and Fraser Rivers in he Cariboo district shall be known hereafter as "Mount George Graham." The mountain is visible from the line of the Canadian National Railways.

Parting the hair on the right side, declare European scientists, is one indication of left-handedness.

FOUL PLAY SUSPECTED IN DEATH OF JOS. O'BRIEN

The Peterborough Examiner

HOME EDITION

VOL. LXXIII., No. 21 — PETERBOROUGH, THURSDAY, JULY 26, 1934 — PROBS.— Mostly fair to-day and Friday; not quite so warm. — PRICE THREE CENTS

CIVIL WAR BREAKS OVER AUSTRIA

Toronto Bank Looted of $28,000

Today-

Short News Items Received By Examiner Over Direct C. P. Wire.

DETROIT.—H. E. Marshall, London, Ont., Canadian National brakeman, died this morning in receiving hospital of skull fracture suffere dwhen he collapsed from the heat on a stairway in a beer garden yesterday evening. He went to the beer garden on finishing his run. Hospital attendants said his accident was due to heat, not to the beer he had imbibed.

--:--

FLINT, Mich.—Herbert T. Wilkins and James Walsh, former executive vice-presidents of the Guardian Detroit Union Group, Inc., were charged to-day with making or conspiring to make false bank entries in State warrants issued here.

Walsh was one of 13 Michigan bankers indicted on similar charges by a Federal grand jury sitting at Detroit June 29. All pleaded not guilty.

--:--

TORONTO.—In the re-organization of the Workmen's Compensation Board which Hon. Arthur Roebuck, Attorney-General and Minister of Labor, plans to bring about, provision will likely be made for a more complete and sympathetic investigation of cases Mr. Roebuck intimated to-day. He believes the board in the past has been a bit too autocratic and thinks appeals were dealt with in too much of a summary fashion.

--:--

NORTH BAY.—Two out of five North Bay hotels to-day received authority to sell beer and wine early this morning, and the others were expecting theirs soon. Toward noon the licensed hotels were awaiting supplies from the brewers' warehouse, and beer will go on sale as soon as a stock is received.

--:--

NEW YORK.—The jury considering the mail fraud case against James C. McKay and William J. Graham, Reno, Nev., gamblers, reported at 10.15 a.m. E.S.T. to-day that it could not reach an agreement. Judge Carrol C. Binckes refused to discharge them at this time.

--:--

TORONTO.—A considerable reduction in the cost of providing hospital care for indigent patients will be effected shortly, Dr. J. A. Faulkner, Minister of Health, stated to-day. He is working on plans now which he is confident will bring about a saving. The average cost at present is $2.35 per day per patient.

--:--

DIGBY, N.S.— Prime Minister J. Ramsay MacDonald of Great Britain, had received no official communications with respect to the Australian situation, to-day, and he declined to discuss Britain's possible future course in the European emergency.

"I have received no official communications regarding the Austrian crisis," he asserted, "therefore I am not in a position to make any comment."

--:--

MINNEAPOLIS. — Military rule was declared at 12.20 p.m. (C.S.T) to-day by Gov Floyd B. Olson, acting, he said, to "maintain law and order" in the Minneapolis truck drivers' strike

--:--

ZURICH, Switzerland.—Results of the use of the first great X-ray tube in the treatment of cancer, showing that a number of patients who have undergone treatment have apparently been well several years, were submitted to the fifth International Congress of Radiology to-day by Albert Soiland, M.D., of Los Angeles.

--:--

HAMILTON. — Hunger marchers from outside points were gathering here to-day. About 20 persons, representing St. Catharines, Niagara Falls, Welland, Thorold and Windsor, had arrived before noon, and it did not look as though the gathering would be large. A meeting is planned for to-night.

--:--

SYRACUSE, N.Y.— Leonard Whistler, 46, assistant comptroller of the Niagara Hudson Power Corporation, and treasurer of the Syracuse Lighting Company, was killed early to-day as his seven passenger automobile left road a mile south of suburban Newdrow, overturned and pinned him underneath.

--:--

LONDON, Ont.—City council is to consider the imposition of a $400 or $500 tax on slot machines here. The proposal is the outcome of the abortive action of the police last week in seizing slot machines which are now ruled to be legal.

--:--

CALLANDER, Ont. — The Dionne quintuplets worked in harmony to-day, each gaining 1¼ ounces to bring their combined weight over 20 pounds for the first time since they were born 59 days ago.

--:--

LONDON, Eng.—Sir John Gilmour, home secretary, hinted to-day that the British Government will not exert further strenuous efforts to bring back John "Jake the Barber" Factor from the United States although he is wanted here to face trial on fraud charges.

--:--

HOUSTON, Tex.—A death list that may reach more than 30 was indicated to-day as the Texas coast country from Galveston to Corpus Christi dug out from the wreckage of yesterday's 80-mile-an-hour hurricane.

Something Amiss

WALDO, Kas., July 26. (CP). A 90-foot well on the farm of George Bahm went almost dry a month ago because of the drought.

This week water began rising and is now running over the top continually. He and neighbors are unable to explain the phenomenon.

JOSEPH O'BRIEN FATALLY HURT FELL OFF BRIDGE

Twenty-nine Year Old Hydro Employe Dies With Fractured Skull.

NATIVE OF DOURO.

HULL, Que., July 26.—(CP)—Conclusions reached at an autopsy here on the body of Joseph O'Brien, 40, of Peterborough, Ont., were not given out pending the opening of an inquest into his death. The battered body of O'Brien was found last Tuesday lying on a boom in the Ottawa River on the Hull side of the interprovincial bridge. Death was due to a skull fracture.

The body was identified by Lawrence O'Brien, a brother and funeral will be held in Peterborough.

Checking on the local angle of the story The Examiner learned from Leonard Gooley that his brother-in-law, Joseph O'Brien, a son of the late Mr. and Mrs. Cornelius O'Brien was a native of Douro Township. He had worked on the farm of his late parents until entering the service of the Hydro Commission about eight years ago and had since worked in various parts of the province. Latterly, according to Mr. Gooley, O'Brien had been in charge of a large gang of men engaged on construction in the Ottawa district. He was home for a visit with his wife here two months ago.

Surviving is his widow, formerly Irene Gooley, and one child, Mary Jane, aged 16 months; also two brothers, John O'Brien of Norwood, Frank O'Brien of New York; and seven sisters, Mrs. William Garvey, Mrs. John Sullivan and Mrs. Patrick Condon, all of Douro Township, Miss Regina O'Brien of Brock street this city, and three sisters in Holy Orders at Brockville, North Bay and Toronto.

The funeral will be held on Friday morning at 8.45 from the residence of Mrs. Ellen Gooley, 163 Princess street to Sacred Heart Church for Requiem Mass at 9.00 a.m. followed by interment in St. Joseph's cemetery, Douro.

TRAIL OF BLOOD ACCOUNTED FOR

Police Continue Investigations Into Death of Robert Meharry.

CUT HAND WITH SCYTHE.

Police have several threads resulting from their investigation into the mystery death of Robert Meharry, 66-year-old widower, which it is hoped may be knit together to provide the solution to what is still a baffling problem.

It was learned to-day that the suspected trail of blood leading from the west side of Gordon Avenue at the point where Meharry's dead body was found early on Tuesday morning, down the Elm Street extension has been satisfactorily accounted for.

One of the many persons interviewed by the police during the course of the investigation is stated to have declared that while mowing in the field that skirts the west side of Gordon Avenue on Saturday last he cut himself with a scythe. He left the trail of blood while returning home by way of Elm Street to have the injury dressed.

Despite the fact that one of the most important clues has been thus followed up and disposed of without

(Continued on Page Five.)

TRIO EXECUTE 4-MINUTE JOB WITHOUT HITCH

Clean Out Cages, Force Employee to Open Safe at Gun Point.

KEELE AND ST. CLAIR.

Disappear in Sedan Without Licenses—City's Third Largest Hold-up.

TORONTO, July 26.—(CP)—Three armed men walked into the Bank of Montreal at Keele street and St. Clair avenue at noon today, ordered the staff to lie on the floor and raided the teller's cage and vault, escaping with $28,000z. They forced the entire staff into the vault and closed the door before leaving, making a clean getaway.

One of the men leaped the counter and cleaned out all the bills in the cashier's cage, said D. Curry, member of the staff. "Another covered us while the third forced Mr. Dunlop (another employee) into the vault and made him open the safe which was cleaned out. They forced us all to get up and go into the vault. They couldn't lock the door because we had the combination thrown over. But they shut the door and vanished. I got out as quickly as possible and rang the alarm. When we got out there was no car in sight and apparently nobody even got a glimpse of it."

Those in the bank at the time were Curry, H. Dunlop, teller, W. A. Moore, manager, and Miss M. McLure, stenographer. There was an unusually large amount of money in the bank today on account of it being the Canadian Pacific Railway payday.

Four Minute Job

According to Curry, the holdup occupied only about four minutes. The three men, all armed, with handkerchiefs over their faces walked quietly into the bank and staged the holdup as though rehearsed.

Shortly after the holdup, a dark-colored sedan with no license plates was seen speeding north from the direction of the bank by a man who immediately notified police headquarters. An intensive hunt was opened with all divisional men available being thrown into the search.

Employees of the Royal Bank branch, across the road, were notified of the holdup by the ringing of an alarm which connected the two banks. Employees armed themselves and ran across the street, but by this time the bandits were gone.

Third Largest Holdup

To-day's robbery was the third largest in point of loot among the 23 bank robberies and attempted robberies here in the past 40 years. In a holdup of bank messengers in downtown Toronto, July 24, 1923, $82,000 was taken. On Oct. 4, 1926, robbers got away with $29,000 from the Standard Bank at McCaul and Elm streets.

MARKET GIVEN BAD HAMMERING

Leaders in Both Sections of Toronto Exchange Show Losses.

MILD CLOSING RALLY.

TORONTO, July 26 (CP.)—Toronto market to-day received the worst hammering since the break of mid-July last year, losses up to $3 showing among leaders on both sections of the exchange at the close. A mild rally in the closing minutes reduced losses by fractions but the come-back was none too convincing.

Walkers Common, Consolidated Smelters, Nicked and Ford A on the industrial board showed depressions ranging up to more than $4 during the height of the selling. On the mining board Dome, Lake Shore and McIntyre closed down $2 to $2.50. The cheaper gold were severely trimmed, God's Lake falling from 3.04 to 2.11 before recovering a little and Gunnar Gold Little Long Lac, San Antonio and Macassa taking losses up to 40 cents.

Civil War Breaks Out In Austria

The Floridsdorf bridge across the Danube river.

Section of Vienna, showing Parliament building at left.

Civil war broke out in Austria to-day as Nazis battled government forces for control of half a dozen cities in the province of Styria, following the assassination of Chancellor Engelbert Dollfuss.

Nazis were reported to be marching in increasing numbers against the combined forces of the army and the Fascist Heimwehr, or home guard.

An official announcement at Graz, capital of the strong Nazi province, said 14 army men have been killed. Nazi losses were believed heavy.

Sharp fighting raged last night and to-day about several towns of the province, southwest of Vienna.

Meantime rumblings of war were heard over Europe as a result of the menacing situation.

Italian troops were massed on the border, ordered by Mussolini to be ready to march on short notice.

Austria was leaderless, facing the future more uncertainly than she did 20 years ago Saturday when the shot was fired that touched off the Great War.

Above is shown scenes from Vienna, the capital and where the outbreak started yesterday. It was in the parliament building that Chancellor Dollfuss was slain.

HEPBURN PLANS REORGANIZATION T., N.O. RAILROAD

Premier Refuses to Discuss Report McLaren, Hamilton, tobe Chairman.

WILL PUBLISH SALARIES.

TORONTO, July 26 (CP.) — A complete reorganization of the Temiskaming and Northern Ontario Railway will be effected, Premier Mitchell Hepburn stated to-day. As yet he is unable to indicate what changes will be made as the government is still receiving reports but the new setup will be along the lines of greater economy.

One thing the government is going to bring about a system under which the full remuneration any government official receives will be shown in the public accounts in one sum. In the past, he said, it had been difficult to find out how much a man was paid for it was shown in several different items.

One instance of this was the case of George Lee, chairman of the T. and N.O. Railway Commission. He received a salary of $10,000 which less the 10 per cent cut, was $9,000 recently. But in addition he had received a special allowance of $3,500 on the authority of the premier since 1930 and an expense account average $1,500 so that before the cut he was receiving a total sum of $15,000 a year.

Mr. Hepburn declined to discuss a report that Col. J. I. McLaren of Hamilton, a member of the T. and N.O. commission would become chairman in the reorganization.

Your Evening Smile

JUST A MEMORY

Smith: I hesitate to mention it, Mrs. Greylocks, but your husband owed me $10 when he died.

Widow: Really! Oh, well, I know you're glad now that you have something to remember him by.

Utopia

WILDWOOD, N. J., July 26. — (C P) — The mosquito-less lawn party has come at last.

A telephone call to the Cape May County Extermination Commission will bring a mosquito crew a few hours before an outdoor affair to spray the grounds and surrounding shrubbery.

C. A. ROBRTSON SUFFERS STROKE

M.L.A. for Huron Bruce Was Chief Liberal Whip, Last Legislature.

HAD RECORD MAJORITY.

GODERICH, Ont., July 26 (CP).—Stricken with a paralytic stroke last night or early to-day, C. A. Robertson, M.L.A. for Huron Bruce and Chief Whip of the Liberals in the last Legislature, lies at his home under close supervision of his family physician, Dr. Weir of Auburn. The seizure is said to be slight, but one side of the body and the speech is affected.

Mr. Robertson, elected in June by a record majority of over 4,000, visibly showed the effects of his door to door campaigning, he holding no meetings whatever. He has been in the House since 1926, and was one of its most prominent members, his name being prominent as a Cabinet possibility.

The stricken legislator lives five miles from Goderich in his native township of Colborne, of which he has been Reeve, rising to the Wardenship. He is a farmer.

Inquiry at the family residence this morning brought the reply that the patient was doing as well as can be expected.

About 25,000 telephones are connected or disconnected in the U.S., on the average, each working day.

DROUGHT HOLDS ONTARIO CROPS DRYING UP FAST

Western Area Facing Greatest Water Famine in Years.

CORN, ROOTS, OATS WILT.

(By the Canadian Press).

Light showers to-day brought slight relief to people in some sections of Ontario, but the drought-stricken farm lands continued to dry up and heavy losses will be suffered unless a soaking rain comes soon.

Facing the worst water famine in many years, farmers in the Fort Erie and Niagara Falls district, were hauling water in barrels and casks for their cattle. Most wells have gone dry and in some cases water has to be hauled for five miles.

Unless rain falls within a couple of days, raspberry crops in the Kitchener district will be wiped out. Lack of moisture is hitting the corn crop in the area as well as oats, barley and roots. Most of the wheat is out.

Farmers in the Niagara Peninsula declared the hay, potato, bean, turnip, root, peach, plum and apple crops are failures and added that hay will worth $40 a ton by October 1. Meadows and pastures are burned brown from the withering heat.

Although a slight rain fell in Brantford section, the drought situation was not relieved. Corn is generally in tassel but the heads are not filling and the general run of silage corn will be short. All grains are being harvested with short straw and in many fields a binder will not work and mowers are being used.

Formic acid is the simplest and one of the earliest known of the so-called fatty acids of organic chemistry.

Nazis Battling Loyal Soldiers In Dozen Cities

All Europe Shaken By Dollfuss' Assassination—Situation Regarded Worse Than Fatal Day 20 Years Ago—Mussolini Moves Italian Troops To Border As Rumblings Of War Shake Continent.

MARTIAL LAW RULES—PRINCE STARHEMBERG NEW CHANCELLOR—NATIONS TALK ACTION.

(By Wade Werner, A. P. Foreign Staff.)

(Copyright, 1934, by the Associated Press.)

VIENNA, July 26. — A new Austrian Government to-day smashed at the Nazis who yesterday assassinated Chancellor Engelbert Dollfuss, driving armed rebel forces out out of the Province of Styria into Yugoslavia.

ROME, July 26 (A.P.). — Four army divisions, each with a strength of about 2,000 men, have been ordered to points along the Austrian frontier, it was stated by an official communique issued late to-day.

MUNICH, Germany, July 26 (A.P.). — A persistent report, unconfirmed in any quarter, stated that Chancellor Hitler appeared here to-day and intervened to prevent a Nazi march on Austria, for which all preparations allegedly had been made.

BY WADE WERNER

(Copyright, 1934 by the Associated Press).

VIENNA, July 26. — The power of the Austrian Fascists, allied in ideals and friendships to the Fascists of Italy, mounted to the rule of Austria today.

Prince Ernst Starhemberg, tall nobleman and leader of the Fascist Heimwehr, was announced as the new Chancellor, succeeding the little commoner, Engelbert Dollfuss, who was assassinated yesterday by the Fascists' bitterest foes, the Nazis. President Wilhelm Miklas was expected to make the formal appointment of Von Starhemberg late today.

But even as the Fascist star ascended, civil war blazed forth in the province of Styria where Nazis battled government forces for control of villages. Early reports did not tell how many men were being killed although an official announcement at Graz, capital of the province said 14 government soldiers were slain.

Styria has for months past been the scene of terrorist bombings inspired, Dollfuss had claimed by the Nazis whom he fought in his efforts to create a "united Fatherland."

Everywhere were expressed rumors and fears for the peace of Europe as a result of the stirring events of yesterday and today. Armed men were everywhere in a strenuous effort to maintain order.

As his first statement as chief of the cabinet, Prince Von Starhemberg said only that the government policy will be to carry on the work begun by Dollfuss.

Care For Frau Dollfuss

The first act of the cabinet when it met under its new leader was to vote an authorization for "appropriate" financial measures for the future welfare of Dollfuss' widow and his two children, five-year-old Eva and four-year-old Rudolf.

Then the cabinet declared the creation of a special military court to try the offenders in yesterday's Putsch when a group of Nazis stormed the chancellery and killed the country's leader. The court will consist of four officers, one of the civil guard and three of the army, the highest ranking of whom will preside.

The government, it was indicated, will act sternly against the killers of its former leader, but apart from this punishment, it was indicated that one of the subjects of most concern was that of relationships with other countries as a result of the murder.

A report which was not immediately confirmed from the province of Carinthia declared Yugoslavian soldiers had fired across the Austrian border and Austrian troops had been concentrated there as a result.

It was known that 75,000 Italian troops were massed on the southern border where they have been held for the last year in readiness in case of border troubles.

The anxiety of Italy in this situation was regarded officially, as

LONDON, July 26.—(AP)—An authoritative British source said today that the governments of Great Britain, France, and Italy were convinced that no new action by the three powers to defend Austrian independence was necessary.

This source said the governments named felt assured that a death blow had been dealt the Nazi movement in Austria by the action of the Austrian Nazis yesterday.

A denial by the Italian government that it plans any action was followed closely by a declaration of Sir John Simon, Foreign Secretary, in which before the House of Commons he belittled the Nazi strength in Austria.

Amplifying Sir John's statement, an authoritative British source disclosed for the first time that alleged proof had been received here that the Vienna broadcasting station had been seized yesterday for the sole purpose of sounding a signal for a nation-wide revolt.

"That it was a complete flop," this authority stated, "is shown by the fact that more than 80 percent of the people showed they were unsympathetic with the Nazis, at least passively supported Dollfuss.

"The Nazis have also done themselves great harm by defying Mussolini, who never wanted to control Austria but who is determined that Hitler will not have control.

"One of the most important reactions to the abortive revolution is certain to be the cooling off of feeling between Italy and Germany."

Warning From France

PARIS, July 26. (AP)—Premier Gaston Doumergue served a veiled warning of France's determination to safeguard "Austria's independence" against a Nazi revolution to-day in a telegram of condolences for the assassination of Chancellor Dollfuss.

(Continued on Page Five.)

by the man on the street as well, as intense for Premier Mussolini had telegraphed his sincere condolences from Riccione where today he was to have conferred with Dollfuss.

City of Mourning.

Vienna appeared a city of tragedy. Large black funeral banners flew from all public buildings, from theatres, and from many shops and homes, the worried faces of pedestrians clearly revealed the public tension amid the uncertainty of Austria's future.

Placards announcing martial law were posted everywhere. Steel-helmeted police as well as the Heimwehr were in the streets with machine-guns posted at strategic corners.

It looked like a city under foreign occupation.

In connection with the creation of the special military court to punish the men who had made the putsch, it was pointed out bitterly in some quarters that although Dollfuss died less than 24 hours after the first terrorist was hanged under his anti-terror decree, no Nazi had yet been executed in Austria.

The man who was hanged for a bombing was a Socialist. Despite the severity of his decrees, Dollfuss was known as one who hated to impose the death penalty.

Floridsdorf, the Socialist section which was the scene of the heaviest artillery fighting last February during the battle between the government and the Socialists, was the quietest section of Vienna to-day. However, very few black flags of mourning were displayed there.

Dr. Kurt Schuschnegg, Minister of Social Welfare in Dollfuss' cabinet who was named acting Chancellor by Miklas, indicated in his first official statement that the Dollfuss policies would be carried on.

Carry on Dollfuss Policies

"The Chancellor is dead," he said,

(Continued on Page Three.)

Cyclone Rakes Ottawa Valley

BUILDINGS FALL, CROPS LEVELLED WIRES BROKEN

Five Are Injured as Roof in Capital Crashes Down Upon Auto.

TROLLEY SERVICE CUT.

Trees Block Highways — Heavy Downpour Halts All Traffic.

OTTAWA, July 26 (C.P.). —The Ottawa Valley to-day was assessing the damage wreaked by the storm of cyclonic proportions which sweeping down from the upper reaches of the Gatineau late yesterday, tore a wide swath through this section of Eastern Ontario. Barns blown from their foundations, roofs carried away by the roaring wind, trees and transmission poles strewn across highways, and crops flattened beneath the accompanying downpour presented a picture of desolation in many parts of the surrounding country. No reports were received of any fatalities.

A number of narrow escapes were recorded, however. Five persons were injured when the roof of a Wellington Street building was lifted by the wind and crashed to the street. Telegraph wires broke the fall of the roof, but the debris crashed down on a passing motor-car, injuring its occupants. In Hull a huge sign was blown down and fell on the tonneau of a car. Its driver escaped unhurt.

For some considerable time street car, telephone, and ligh tservices in some sections of the Capital were dislocated. Thousands of feet of tangled wires and broken poles presented a task for the "break-down gangs" of the various utility companies.

Roofs Sail Away.

Some freakish happenings featured the cyclone in Hull. The roof of a lumber company's building "took off" in good style, sailed through the air for 100 yards or so and made a fine 3-point landing in the garden of the oblate fathers.

For the second time in six weeks the drill hall suffered damage, the victims being the Governor-General's footguards. Part of the roof was blown away, leaving the officers' mess exposed to the drenching torrent. Considerable damage was done to equipment.

From the small towns in the Ottawa Valley similar damage was done. At Metcalfe and Russell trees were uprooted, blocking the highways. Lightning struck the barn of George Lannin, at Winchester, setting fire to a considerable quantity of hay. It was raining heavily when the bolt struck. The shock was carried over the wet ground, knocking Mrs. W. P. Workman, who resides in a neighboring house, out of her chair.

Morrisburg suffered heavily. The roof on the home of Mrs. W. Hamilton was blown off, and the interior drenched by the rain. All lights were out for half an hour, and then only partial service was re-established.

Rain, Trees Block Traffic.

Trees were down all over the town, and most of the house telephones were out of order. The rain fell so heavily that vision across the street was almost obscured. Traffic was stopped until the downpour ceased. Williamsburg, a few miles down the river, was isolated.

Cornwall and Iroquois, west and east of Morrisburg, each had rain, but there was little wind and no damage of any kind was caused.

Hazeldean, Arnprior, Emburn and other places on the edge of the storm received a welcome rain and escaped damage. On the Ottawa River, the storm did not touch as far upstream as Shawville or as far west as Rockland.

ANTON RINTELEN DIES IN PRISON

Denied Part in Revolt — Announced as Chancellor by Nazis.

MURDERED SAYS WIDOW.

VIENNA, July 26 (A.P.). — Dr. Anton Rintelen, Austrian Minister to Rome, who was jailed after yesterday's Nazi putsch failed to establish him as Chancellor, died today several hours after he was wounded in his cell, it was learned from private sources.

When he was taken to a hospital Rintelen denied any participation in the revolt, although the Nazis had issued a false broadcast that he had become Chancellor.

Authorities said the Minister shot himself but this was denied by his widow.

"My husband did not commit suicide," she said. "He was murdered. Why did he write the note saying, 'I am innocent,' after the shooting?"

Airtight Alibi

CLEVELAND, July 26. (CP). Bryan Brigt, 20, the man with the airtight alibi, is back in Cleveland to make his peace with the law.

The other day he was picked up in Akron and charged with holding up a shoe store. That couldn't be, he told police, because he was in Cleveland at the time, holding up four other places.

Akron cops took his word for it, and turned him over to Cleveland authorities.

RELIEF POLICY BEING SHAPED

Cabinet Meets To-day—Next Week Hepburn Goes to Ottawa Conference.

CROLL HAS MAYORS' VIEWS

TORONTO, July 26.—(CP)— The Ontario cabinet meets today to formulate its policy on unemployment relief. Next week Premier Mitchell Hepburn will go to Ottawa to participate in his first Dominion - Provincial conference, a gathering called by Prime Minister R. B. Bennett to deal with relief problems.

In preparation for today's meeting Hon. David Croll, Minister of Welfare, yesterday had a long conference with the mayors and reeves of Ontario municipalities and obtained their views.

The view the time has arrived when some permanent system of caring for those unable to find employment should be worked out it strongly held by members of the Ontario government. They feel that relief can no longer be regarded as an emergency but that there are large numbers of people who will never be able to find gainful employment.

It is unlikely the policy of the Ontario administration will be disclosed before the Ottawa meeting but Mr. Hepburn and his colleagues will have some suggestions to lay before the gathering of provincial and federal ministers. In the meantime the government is making no new committments for relief works pending setting of a policy by the federal government.

Royal Stock Leads Shorthorn Exhibit

SASKATOON, July 26 (C.P.). — Stock from H.R.H. Prince of Wales' farm at High River for the second day made a clean sweep of the herd, progeny of dam and get-of-sire classes of Shorthorn cattle at the Saskatoon exhibition. In the individual classes, however, F. H. Deacon, Unionville, Ontario, secured premier honors, taking grand championships, male and female, with his senior champions.

The "E.P." ranch excelled in younger animals, having the reserve grand in the junior male and female and heading the female two-year-olds. Duncan Campbell Farms, Moffatt, Ontario, reserve female, and T. A. Russell, Downsview, Ontario, the senior reserve male.

THE OUTSTANDI VALUES FEATUREL AT

Selkirk's Men's Shop

1,000 MEN'S FINE SHIRTS

2 collars to match or collar attached. Sizes 13½ to 18½.

GROUP 1
Regular values to 1.35. Every Shirt full cut..... **89c**

GROUP 2
Regular values 1.75 and 1.95. Tooke, Arrow and Stewart..... **1.49**

GROUP 3
Swantex, Cooltex and fine quality Broadcloth, with Ties to match. Shirt and Tie..... **1.95**

SELKIRK'S MEN'S SHOP
325 George St.

Little Chancellor Is Slain

Reports from Vienna, Austria, indicate that Chancellor Englebert Dollfuss, fiery little leader of the troubled nation torn by Socialists, Fascists, and others, has been killed in a Nazi coup during which the entire Dollfuss Cabinet was imprisoned by the Nazis. Here are two poses of the smallest statesman in Europe. He is shown in uniform and with his wife, who is safe in Riccione, Italy, with her children.

TROPICAL STORM SWEEPS TEXAS DOZEN MISSING

Eighty Mile Gale Hurls Tidal Wave Six Miles Inland.

MILLIONS LOSS.

HOUSTON, Tex, July 26.— (AP) —Twelve persons were missing today in the wake of a tropical storm which lashed a 100-mile stretch along the Texas Gulf coast, causing untold crop and property damage.

Pitching a mighty tidal wave six miles inland, the 80-mile gale trapped residents of the area, disrupted communication lines, smashed fishing craft and battered buildings. Early estimates placed damage to the cotton crop alone at several millions of dollars.

The tidal waves 15 miles in length, was reported by old residents to be the worst since the great waves of the disaster in 1875. It flooded Sargent and at Freeport rose 10½ feet. Outlying sections of the city were flooded when the levee broke in five places. At Galveston, great waves sprayed over the seawall and levelled flimsy beach homes.

Refugees fled from the Matagorda county area and huddled in public buildings at Victoria. All along the coast residents evacuated their homes as early weather bulletins were issued.

SUPPLY DEPOT BATTLE RAGES

Croll Charges Sudbury Forced to Buy From Sparks Under Threat.

PAY EXTRA RELIEF.

TORONTO, July 26 (C.P.). — In his latest statement in the controversy with R. P. Sparks, over operation of the central supply warehouse, Hon. David Croll, Ontario Minister of Welfare, to-day had left "it to the public to decide whether or not this 'charitable institution' with its governmental big stick to threaten the people's elected representatives, was run by Percy Sparks for the profit of himself and his associates or not."

The Minister, in the statement made public last night, charged the city of Sudbury had been forced to purchase relief supplies from the warehouse under a threat of having its assessment to direct relief increased.

The company, said Mr. Croll, has gone to Sudbury and installed its depot in the civic relief offices, without permission of the civic authorities, and had charged prices generally higher than retailers, according to Mayor W. Barr Brodie. The Mayor, continued Mr. Croll, also claimed Hon. Charles McCrea, member for the district, had warned Mayor Brodie to either leave the government in full control or pay an increased assessment to direct relief.

Hog Quotations In Peterborough

THURSDAY, JULY 26, 1934

Canada Packers quote:
Bacon hogs — F.O.B. $8.35; off truck $8.50; rail graded $11.75.
Selects $1 per hog premium.
Sows 4c off bacon prices.
Dressed hogs — Head on, $13.00; headless, $13.50.
Cream—No. 1 (on truck), 18c; No. 1 (delivered), 19c.
Special, 2c per lb. premium.

Land of Plenty

NEW YORK, July 25.—(C.P.) A special mixture of nuts and kernels of corn will be placed on sale in all city parks, so the birds and squirrels will have enough to eat, W. Earle Andrews, general superintendent of the Park Department, announced to-day

The Department was sharply criticised several months ago when it banned sale of peanuts in the shell in all parks, because of the unsightly litter.

POPULAR YOUTH IS LAID TO REST

Large Crowd Attends Funeral of Boy Who Lost Life on Saturday.

DROWNING VICTIM.

One of the largest funerals in the history of the district was accorded John McKenzie, 18-year-old youth who was drowned at the Peterborough lock last Saturday, when he was borne to his grave in the Oak Union cemetery near Columbus, Ontario, Tuesday. He was a popular youth in his community and a great number of his young friends as well as relatives joined in paying a final tribute.

He was the son of the late Fred McKenzie and Jessie I. McKenzie. He leaves a step father, James McKenzie and one sister as well as his mother, all residing at Columbus. Relatives in Peterborough also survive him.

Dairy Notes

CAMPBELLFORD, July 26 (By Examiner Staff Correspondent). — Cheese offered for grading at the local grading station on Friday last were registered from the several factories as follows: Brickley 15, Trent Valley 66, Burnley 50, Brae 34, Roseneath 38, Norham 30, Beaver 27, I.X.L. 29, New Model 20, Rylstone 67, Prince of Wales 47, Trent Bridge 50, Woodlands 20, Crow Bay 42, Kimberley 52, Stanwood 32, Spring Valley 19, Seymour East 18—a total of 645 boxes.

Mr. A. L. Anderson, dairy produce grader, has been transferred to the United Kingdom, to report back to Canada on the quality of Canadian products exported and to check on accuracy of grading.

For having marked cheese with a false date of manufacture, a factory manager in Eastern Ontario has been convicted and fined $10 and costs. The Dairy Industry Act requires that the correct date of manufacture be stamped on the cheese within twenty-four hours after removal from the press. The Act provides a maximum penalty of $300 with costs, or six months' imprisonment.

Cheese sold on the Belleville board on Saturday at from 10 to 10 1-16 cents per lb.

Cheese graded June 4 to June 30, 1934, were 155,638 boxes, of which 94.43 per cent. were first grades, as compared with June 5 to July 1, 1933, with 187 boxes, 93.37 per cent. first grades.

Prince of Wales factory reports for June as follows: Lbs. milk per lb. cheese, 12.23; average price cheese, 10.43 cents; paid patrons per lb. butter-fat, 21 cents.

Woodlands factory, with milk hauling paid for; lbs. milk per lb. cheese, 12; average price cheese, 10.4 cents; paid patrons per lb. butter-fat, 21 cents.

Crow Bay factory—Lbs. milk per lb. cheese 12.2; average price per lb. cheese, 10.5 cents; paid patrons per lb. butter-fat, 25 cents.

CECIL LLOYD WINS 3 MILES MARATHON SWIM

Girls' One Mile Event is Captured by Margaret MacDonald of Hastings.

AT CAMPBELLFORD.

Junior 100 Yard Dash Won by Jack Glenn—Abram Rappaport Sponsors Event.

(By Examiner Staff Correspondent)

CAMPBELLFORD, July 26. — Ploughing through the waters of the Trent with a steady stroke that kept him in the lead from start to finish, Cecil Lloyd of Campbellford won the three mile marathon swim at Campbellford yesterday afternoon, coming in first in competition with a field of fifteen contestants in a class of boys', twelve years and over. He did the three miles in one hour, four minutes and fifty-seven seconds.

In the girls' class of twelve years and over, Margaret MacDonald, of Hastings won the one mile Marathon swim in a time record of twenty minutes and twenty-five seconds, while in the boys' one hundred yard dash, Jack Glenn won the honors making for his time two minutes.

First Since 1929

The swim, the first since 1929, when some of the outstanding swimmers of the continent contested over a five miles course in the Trent was a feature event sponsored by Abram Rappaport manager of the local Hollywood Theatre, who not only stood the expense of all arrangements, but gave six awards in each of the three classes, which consisted of free admissions to the theatre over given periods. Large crowds lined the river bank opposite the fair grounds, this course being laid out in the river at this point, marked by flags fixed to buoys. In conjunction with the event, the local Rotary Club erected their booths on the river bank and did good business with their games and drinks. These arrangements were under the president, Stanley Neale.

The senior boys' event was a good splash and showed real form with all the fifteen entries being local boys. Out of this number six finished the three miles, the margin of time from the finish of the first to last being only twenty-seven minutes. Taking second place at the start of the race, Ernest Wilks ran against hard luck when he got cramps on the fourth lap and had to be taken out of the water, otherwise his form showed that he would have held this position to the finish.

One of the features of this event was the winning of fifth place by Bill McEachern, the youngest contestant, who did the three miles in one hour, twenty-three minutes

(Continued on Page Three.)

GERMANY TAKES NEUTRAL COURSE

Struggles to Steer Clear of Any Implication in Austrian Nazi Outbreak.

CLOSES BORDER.

BERLIN, July 26.—(AP)—Germany officially maintained a strictly neutral course today struggling to steer clear of any implication in the Austrian Nazi uprising.

The German minister to Austria, Kurturieth, was recalled for his unauthorized intervention in Vienna, and the Austro-German frontier was closed.

The recall of Reith was regarded as highly indicative of how anxious Germany is, in view of her difficult foreign position, to assure the world that the third Reich is not involved in the Austrian situation.

In the same light was regarded the official announcement that the border has been closed to all political fugitives from Austria.

The Reith recall, however, was further interpreted as a move to provide Chancellor Hitler with first hand accounts of the Austrian Putsch.

A brief governmer' communique was issued today, emphasizing only that the minister acted "without the consent of the government" in conducting the negotiations which ended the siege of the chancellory.

Triple Action

LONDON, July 26.—(A.P.)—Great Britain, France and Italy have begun informal negotiations to determine what "sensible action" they may take to uphold their February pact pledging the independence of Austria, it was said today in authoritative British quarters.

Neith was one of the most ancient of the Egyptian goddesses, worshipped especially at Sais in the delta.

Chile has a building boom.

CORONA HOTEL
Ste. Catherine and Guy Sts.
MONTREAL
CANADA
(Next Door to His Majesty's Theatre)
Rates:
Single from $1.50
Double from $2.00
Suites from $4.00
GEO V. GREEN, Managing Director.

CANADA'S POPULAR BREAKFAST

Just two crisp-baked, golden-brown Shredded Wheat Biscuits . . . ready-cooked, ready-to-serve . . . a most economical meal for breakfast or at any time. Rich in the vital elements of Nature's perfect cereal, *whole wheat*. Nothing added, nothing taken away. Try Shredded Wheat . . . try it with fresh fruit or berries and milk or cream . . . it makes a most delicious hot-weather meal.

THE CANADIAN SHREDDED WHEAT COMPANY, LTD.
Niagara Falls, Canada

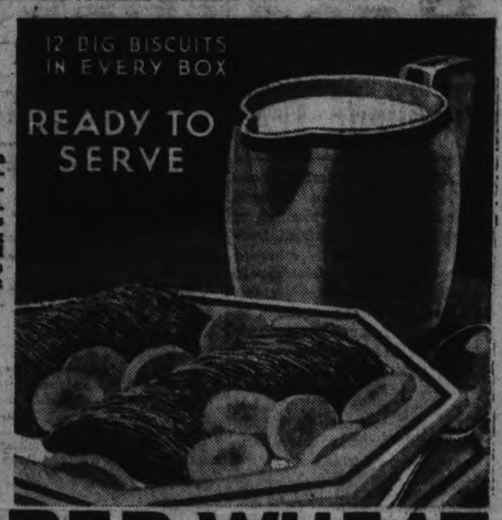

SHREDDED WHEAT
MADE IN CANADA OF CANADIAN WHEAT

Economy Comes Easy with Prices like these. Special Values Featured for Friday and Saturday

Clark's Cooked **SPAGHETTI** 1's Per Tin **9c**

ROYAL YORK Raspberry **JAM** with Pectin 32-oz. Jar **29c**

American Beauty **SHRIMPS** Per Tin **19c**

CORN SYRUP BEEHIVE 2 lb. tin **17c**

BRUNSWICK SARDINES Per Tin **5c**

FINE OLD CHEESE EXTRA SPECIAL PER POUND **23c**

RINSO Large Pkg. **23c**

GOLD SOAP 4 bars **14c**

Clover Leaf PINK SALMON 1's 2 for **25c**

McLAREN'S INVINCIBLE **SPICES** Glass Shakers **9c**

SUPERIOR STORES' COFFEE ½ lb. **18c** 1 lb. **35c**

GRAPE JUICE WELCH'S Medium Bottle **27c**

SUPERIOR STORES' TEA ½ lb. **25c** 1 lb. **49c**

PUFFED WHEAT 2 Packages **21c**

Two-In-One SHOE POLISH All colors Per Tin **12c**

MANYFLOWERS TOILET SOAP . **5c** Cake

Weston's California CREAM BISCUITS Per lb. **17c**

KELLOGG'S RICE KRISPIES 2 pkgs. 23c

FLY TOX 8 oz.–33c 16 oz.–57c

SUPERIOR BAKING POWDER 8 oz–15c 16 oz.–25c

Crosse & Blackwell's ORANGE MARMALADE 40 oz. 28c

SUPERIOR STORES

Roseneath Fair Board Holds Annual Field Day

COLBORNE TEAM CAPTURES CUP GIVEN BY FRASER

Most Successful Field Day is Held by Roseneath Fair Board.

GOOD HORSE RACES.

Todd Grattan, Philco and Richard Hall Win the Races.

ROSENEATH, July 26—Northumberland meadows and grain fields baked under the torrid sun that wilted the fairly large crowd at the second annual sports day held here yesterday under the management of the Roseneath Fair Board.

The directors showed an appreciable profit from their midsummer enterprise, but the financial returns were not so large as last year. The intense heat was a discouraging factor to many who probably intended to come in for Fred Slade's horse races and ball games, but on the whole the results were quite satisfactory.

Probably three hundred dollars at the gate was supplemented by the receipts at the Fair Board's merry-go-round, concessions, and dramatic entertainment at night, winding up with a dance in the Orange Hall.

The horse races comprised one of the most interesting cards the directors have ever presented, but the ball game left something like a headache to Clarence Varcoe and his local team, as they tossed away a ten innings game to Colborne, and saw the W. A. Fraser silver cup carried off to Sam Dudley's village down along the lake shore.

A Close Game

Roseneath started with all the signs of walking off with the game as they put one run over in the first frame on solid clouts that should have netted more than one counter. Colborne unloosed their heavy artillery in the third for four runs, but Roseneath got them all back in the fourth and were still one up.

Two runs for Colborne in the fifth sent them in front for the first time, and they carried this margin into the eighth when the Varcoe boys tied the score. Neither team could do anything in the ninth.

E. Cowie doubled to start the extra innings for Colborne, and when Clarry, the third baseman laid a bunt along the first base line, Jack Loucks, local pitcher, tossed the ball high to cut off the runner coming home, and the final stage of the game turned at that point. Colborne followed up their batting rally for four runs.

Roseneath put men on the bases in their turn, but the best they could do was clout one of them home, and Colborne won by 10-7. It was a long game, punctuated by several verbal clashes with the umpires.

The teams were as follows:

Roseneath: J. Loucks, p; S. Thackeray, c; J. Lapp, 1b; F. McMillan, lf; K. Brown, 2b; P. Baird, ss; A. Covert, rf; E. Waldie, cf; B. Halstead, 3b.

Colborne: Billcox, 2b; C. Cochrane, c; A. Grant, cf; Harvey, 1b; E. Cowie, ss; Clary, 3b; Gaffield, rf; E. Grant, lf; McMann, p.

Score by innings:

Colborne ..... 004 020 000 4—10
Roseneath ..... 100 400 010 1—7

McMann of Colborne had twenty strikeouts to his credit, and Loucks seven.

The umpires were: Earl Shearer at the plate, and Art O'Leary on bases. Both are from Harwood.

Keene girls' softball team failed to show up for a tournament with Castleton and Baltimore.

Castleton won the only game played and were presented by Mr. Slade with the silver cup given by Mayor H. N. Carr, M.L.A., of Campbellford.

Grattan Horses Predominate

Only four horses went to the post in the 2.15 event, but their number provided plenty of racing room, and every heat provided a keen contest. Jim Sutherland of Peterborough behind "Todd Grattan" took the first canter. Babe Elmhirst put "Catherine Grattan" down under the wire leading the quartette in the second, and Jim Eason, driving Lou Bennett's "Ginger Grattan" headed the parade in the third after trailing in second and third positions for the first two heats. He repeated in the fourth, and the officials sent the three Grattan horses out for the fifth heat with "Peter Merrimam" left in the barn.

The Port Hope stepper was just finding his stride in the previous two romps and it was up to Eason to get home in front in the fifth for this third straight win, or send the race into another heat.

Jim Sutherland was given a shade of advantage in the start of the fifth, getting away with a slight lead in the pole position. He held it all the way round the first lap, but on turning into the back stretch "Babe" Elmhirst made his move in second position with "Catherine Grattan", and almost at the same instant Eason sent "Ginger Grattan" to the outside of the track. They both passed "Todd Grattan," and Sutherland's chance faded right here. Elmhirst held a brief lead down the back stretch, but in the approach to the far turn "Ginger Grattan" moved up abreast of the leader, and pushed his head in front at the turn. In the long home run "Ginger Grattan" gradually improved his position, and won handily by a length and a half. Second money went to "Catherine Grattan", who broke its stride momentarily on the back stretch just as Eason's gig was wheel to wheel with it. Sutherland's horse took third money. The heat winners were as follows

Todd Grattan (Sutherland)	1 2 4 3 2
Ginger Grattan (Bennett)	2 3 1 1 1
Catherine Grattan (F. Orr, Belleville	4 1 2 2 2
Peter Merriam (Williamson, Toronto)	3 4 3 3 x

Time: 2.04; 2.04; 2.05; 2.03; 2.07.

"Philco" Takes Three

Lou Bennett of Port Hope won the 2.22 race in three straight heats with "Philco."

Philco (Bennett)	1 1 1
Amar Patch (C. Hodgens, Haliburton)	2 3 2
Betty Wenger (Van Alystine, Port Hope)	3 2 3
Great McKinney	4 4 4

The 2.27 Class.

"Richard Hall", owned by Norman Deremo of Port Hope, made it three straight in the 2.27 race with a shade of class over the rest of the bulkier field. The local horse "Rio Dale" ran up well in the last two heats, but the issue was never in doubt.

Richard Hall (Deremo)	1 1 1
Rio Dale (Franklin)	3 2 2
Jean Grattan (Watson, Cobourg)	2 6 5
Midget	4 4 3
Guy Etawah (Bennett)	6 3 7
Miss Opera	5 5 4
Baba Vini	7 7 6

Jim Eason on the beat behind "Guy Etawah" was spilled in the second heat at the far turn on the second lap. He was on the inside of the track in third place, and as his left wheel skidded slightly in the dust Eason took the air. "Midget" was right behind him, but Eason had rolled out of danger on the inside, and escaped with a dusty shaking up. His horse finished the race with flowing lines, and eased up past the wire.

Eddie Jones handled the starting bell alertly; George Caldwell of Port Hope and "Billie" Elmhirst of Indian River were the judges, and Mr. Elmhirst also held the stop watch.

Kicked Out

SPOKANE, Wash., July 26. (CP): Alex Lindsay, city water superintendent, vouches for this one:

A police dog bounded into the Lindsay yard to have some fun with a pet rabbit. But the rabbit let fly with his hind legs and caught the dog square on the nose, sending it on a hasty retreat.

CECIL LLOYD WINS 3 MILES MARATHON SWIM

(Continued from Page 1)

and four seconds. This was good going for a boy of little more than twelve years and showed real form and ability. The first six contestants with their times are:

Cecil Lloyd	1.4.57
Leslie Wilks	1.13.21
Carl Nichols	1.15.7
Harry Rowe	1.16.7
Bill McEachern	1.20.4
Don. Nichols	1.20.26

Those who started were: Cecil Lloyd, Leslie Wilks, Carl Nichols, Harry Rowe, Bill McEachern, Don Nichols Wilbert Blake Ed. Runnions Harry Cubitt Harold Cochrane, Joe Wilson, Joe Elliott, Bob Morrison, Wallie Southern, Ernest Wilks.

Closely Contested

The senior girls' race was also a fine event with eight entries, all of whom did the one mile and finished. Six of the contestants were local girls, and two visitors to Campbellford, first and second awards going to the visitors, Margaret MacDonald of Hastings, who did the mile in twenty minutes and twenty-five seconds, and second place being won by Etta May Downhill, of Rochester, N.Y., whose time was twenty minutes and forty-two seconds. Pauline Nesbitt, who came third in the race, doing the course in twenty-five minutes and twenty-four seconds, did excellent work and for a much smaller girl made splendid time and showed real swimming form. The winners were:

Margaret Tripp	20.25
Etta May Downhill	20.42
Pauline Nesbitt	25.24
Margaret Ellis	26.59
Alice Tripp	27.45
Grace Morrison	28.10

The other two contestants were Grace Moore and Rosa Moore.

Eight entries were shown in the junior boys' race, twelve years and under, Jack Glenn leading the plunge by making the course in two minutes. In order the first six winners were: Jack Glenn, Jack Tinney, Alan Glover of Toronto, Vernon Shaw, Bill Runnions and Jack Sutton. This event was more in the nature of an exhibition swim.

Judges for the events were E. H. Lewis, Dr. E. A. Stuart and G. F. Phillips, while Dr. S. L. O'Hara acted as starter, and Harry Tinney and Arthur Loucks checked the swimmers round the course in the motor launch, loaned for the occasion by Ken Cairns. Following the events Mayor H. N. Carr, M.P.P., presented the awards to the successful contestants.

Building construction in the Netherlands is showing a marked increase.

WEST HASTINGS HONORS MEMBER

End of Reductions in Expenditure Not in Sight, Faulkner Says.

4,000 AT BIG PICNIC.

BELLEVILLE, July 26.—Liberals of West Hastings gathered at the Belleville Fair Grounds here yesterday, 4,000 strong, to welcome to the riding Hon. Dr. J. Albert Faulkner, Minister of Health, their elected candidate and the first Cabinet Minister for West Hastings in its history. Games and sports were the afternoon bill of fare, with addresses by prominent Liberals of the district, including W. A. Fraser, M.P. for Northumberland; T. G. Bowerman, M.P.P.-elect for Prince Edward-Lennox; T. E. Laycock, president of the West Hastings Liberal Association; Peter McLaren, defeated candidate in East Hastings. G. Harold Holton, president of the Liberal Association of Belleville, was chairman.

Dr. Faulkner was presented with an inscribed gold watch by the Belleville Liberal Club, Mr. Holton reading the address and making the presentation, a desk set from the Twentieth Century Liberal Association presented by Miss Mary Butler and a silver basket of roses for Mrs. Faulkner, the presentation being made by two little daughters of prominent Liberals.

Dr. Faulkner admitted he was against legislation by order-in-Council, but explained it was the only way to clean up the mess at Queen's Park that was left by the late Government and put into effect those policies that would be helpful to the great masses.

Telling of the record of the Government to date, the Minister stated a reduction of nearly $435,000 per annum had been effected and the end was not in sight. Speaking of his own department he stated the efficiency would not be impaired by the dismissal of the district officers of health, but the Province would save at least $40,000 a year. He reminded his constituents that if a contagious disease were to break out, they must observe the law and call in the Medical Officer of Health.

W. A. Fraser, M.P., reminded the audience that within ten months they will be called upon to face another election, and that they should turn out the Bennett Government, as the have the Henry regime.

In the softball tourney conducted for the Faulkner Trophy, the Twentieth Century Liberal Club defeated Sidney by 8-2, while Springbrook was downed by Trenton Grads by a 13-2 score. In the finals the Trenton Grads were much the best and won by a count of 10-6. In the girls' competition, the Belleville Fruit were victorious. Races were held for the children, after which a basket picnic on the grounds was enjoyed and the remainder of the evening spent in dancing. It was the largest Liberal rally held in this county in years.

Weddings

PERRIN—BARNARD

(Examiner Correspondence)

FRASERVILLE, July 26. — On Saturday, June 30 at parsonage, Fraserville, Meredith B., son of Mr. and Mrs. Samuel B. Perrin, Bailieboro, and Charlotte M. daughter of Mr. and Mrs. Wilbur H Barnard, Bailieboro, were united in marriage by Rev. E. M. Cook.

SHIELD FOR HIGHEST BOY IN JUDGING CLASS

CAMPBELLFORD, July 26 (Examiner Staff Correspondence). — An added feature of the judging competition which will be held at Wooler on July 31, will be the presentation of a shield in the boys' group, to be awarded to the boy who has not taken part before, but who this year stands highest. The shield is donated by the Department of Agriculture. The boys in this competition will judge heavy horses, beef cattle, dairy cattle, sheep and swine. The competition commences at 9 a.m. and will continue throughout the day, concluding with an informal dance in the evening. Cash prizes are being awarded in each class for both boys and girls.

ROSENEATH.

Mr. and Mrs. Arthur Deviney, of London, were recent visitors with their relatives, Mr. W. Waldie and Mr. and Mrs. Earl Waldie.

Mr. George Lane, of Oakwood, visited his daughter, Mrs. L. W. Scott, Rev. Mr. Scott and Marjorie at the parsonage on Sunday; also Mr. and Mrs. Wilbur Lane and Mr. and Mrs. E. B. King.

Mr. and Mrs. A. Brown spent Sunday with friends at Bowmanville.

Mr. and Mrs. M. Davey, Mr. and Mrs. G. W. Davey and daughter, Sheila, are on a motor trip to visit friends at Rochester, N.Y., and other places in the United States.

Mrs. L. Turner has returned after a visit with friends at Bethany.

Mr. and Mrs. Leslie Pritchard, Miss Marjorie Scott and friend, all of Cavan, were recent visitors with their relatives, Rev. L. W. and Mrs. Scott and Audrey.

NAZIS BATTLING LOYAL SOLDIERS

(Continued from Page 1)

"but his work lives in Austria and we call the world to witness that we still in this hour are advance fighters for German culture. The Dollfuss testament remains our guiding star to the future.

Dr. Anton Rintelen, Minister to Rome, arrested when his name was connected with reports that Nazis were establishing their own government, was reported to have attempted suicide in his cell.

The Nazi conspirators, wearing Heimwehr uniforms, swooped down on the chancellery yesterday afternoon and, killing Dollfuss, held control of the building for six hours.

They compelled Fey to go to the balcony time and again to reassure the crowd outside, and order troops and police not to harm Nazis.

When night fell they arranged with Fey for safe conduct to the border.

Although he spoke guardedly, Dr. Schusschnegg expressed disapproval of the part Kurt Rieth, German's minister to Vienna, played in arranging safe conduct for the perpetrators of the Putsch.

(Berlin dispatches said Rieth had been recalled because of his participation in these negotiations.)

Press Attacks Minister

The semi-official Reichpost, attacking the minister, said: "To Minister Rieth fell the task unexampled in history of negotiating with criminals who had killed the chancellor of a German state for their admission into Germany.

"This demand for the Putschists to be brought across the German border gives a clear indication of who planned and organized this day.

President Miklas was motoring from Velden, Caranhia, where he has been on a vacation.

The cabinet remained in session all night.

Morning newspapers said a priest was finally called for Dollfuss, at his dying request, but arrived too late. One report fixed the time of his death at 5 p.m., another at 6.30 p.m.

Dollfuss' wife and children were in Italy.

(A dispatch to the London Daily Mail this morning said Heimwehr members and civilians attempted during the night to lynch the assassins of Dollfuss but were repulsed when police threatened to fire into the crowd.)

The Nazis' daring Putsch, following by a day the hanging of a Socialist in Dollfuss' campaign to suppress terrorists, began shortly before 1 p.m.

Nazis motored into the courtyard of the chancellery, their uniforms barring question.

Firing shots, they ran into the building and swung the huge doors shut. Then they disarmed guards within, dashed into government offices and lined up employees.

Ten men went into Dollfuss' office. A government official later said the chancellor was slain in attempting to flee to an adjoining building. This account said he was shot twice at close range, pistol bullets entering his throat and chest.

Vienna spent a wild afternoon, filled with rumors.

YOUNG'S POINT

Mr. John Wilson of Toronto, is spending a vacation in the village with his brother, Mr. Andrew Wilson.

Mr. W. A. Strong, Mr. Brown and Dr. Scott, all of Pinesville, Ohio, have returned home after spending the past four days camping on Wilson's Point.

Mr. W. J. Moore, cheese instructor of Peterborough, visited the local cheese factory on Saturday.

Mr. and Mrs. George Wade and family of Toronto, are camping on the outskirts of the village. Mr. Wade is also accompanied by some members of his orchestra.

Mrs. Arthur Langlois of Windsor, is enjoying a vacation at the home the home of her mother, Mrs. Edward Young.

Dr. and Mrs. Gibson and daughter, Loretta, of Lakefield, were visitors to the village on Friday evening.

Piles Go Quick

Under Dr. Leonhardt's Internal Method.

Large numbers of sufferers from itching, bleeding or protruding piles have learned that quick and lasting relief can be accomplished with an internal medicine, when salves do not help and wish is to escape operation.

Bad circulation of the blood in the lower bowel causes piles. The veins are flabby, the bowel walls weak—the parts lifeless. To end Piles an internal medicine should be used to stimulate the circulation and help to heal the affected parts.

Dr. Leonhardt was one of the first to discover a real internal Pile remedy. He called his prescription HEM-ROID, and prescribed it for large numbers of patients with a fine record of success and then decided every Pile sufferer should be able to get HEM-ROID tablets from their own druggist, with money-back if not joyfully satisfied with the help one bottle gives.

So isn't it wise when other ways fail, to go to McDermid & Jury and Bond's Drug Store, who say: "No matter what kind of Piles you have, one bottle of HEM-ROID tablets must show you the safe, clean way to get rid of your Pile misery or money-back.

RELIABLE PRINTING
no order too small

FASHION CRAFT

Semi-annual ELIMINATION SALE

Opens To-Morrow Morning!

HERE IT IS, MEN! . . . the Sale you have been waiting for, and it surely has proven to be an institution among the men of Peterborough and district as their opportunity to realize unusual values in Men's Wear. Twice yearly this Elimination (and that's what it is) offers seasonable Clothing and Furnishings at very attractive low prices, it being FASHION-CRAFT'S policy not to carry goods over from season to season. They actually put dollars into your pockets all along the line. . . . So, for the next few weeks you will do well to watch our windows and this space for exceptional features.

SUITS — Just about fifty Suits in this group, but here's value worth looking into if you like to feel that you are getting more than your money's worth. There are flannels in light and dark grey, a few fine worsteds and some tweeds. Both young men's and men's models. **17.50**

SUITS — Truly sensational Suit values—we honestly believe that their equal will not be duplicated for many seasons to come. Light and dark worsteds, flannels in plain, chalk stripes, Cool-Craft tweeds, tweeds and serges. All this season's models. Sizes 35 to 44. SOME WITH EXTRA PANTS. **22.50**

SUITS — These are designed for men who are accustomed to the best but are dressing to-day on a limited budget. This group includes all the better Suits in our stock. Dark worsteds with fine neat checks and stripes, rich browns and greys, English tweeds, botanys. All sizes and styles WITH EXTRA TROUSERS. **24.50**

Flannel TROUSERS 4.25 — In cream, plains and stripes, plain grey in both dark and light shades. All made and guaranteed by FASHION-CRAFT. This is a knockout for value.

Attention! — To the first 35 men needing a pair of Linen or Tweed Knickers that formerly sold to 6.50 can procure them Friday or Saturday for..... 1.50

SHIRTS 1.50 — 35 Dozen of the Finest Quality Broadcloth and Guaranteed English Prints we have ever been able to offer at such a low price. Separate and collar attached styles, in all sizes.

Neckwear 49c — Hundreds of Ties to choose from in this Sale. New Summer patterns in light, medium and dark shades. Ties that formerly sold at 1.00.

REG. 75c VALUE **Shirts and Shorts - 49c**
WHITE ONLY **Silk Combs - - 69c**
KLINGTITE, JANTZEN PURE WOOL **Swim Suits - ½-Price**
WITH OR WITHOUT SLEEVES **Sweaters - - 1.59**
BILTMORE AND BROCK **Hats - - - 3.95**
FORSYTH AND ARROW **Pajamas - - 1.69**

HOSE 49c — We were fortunate in securing a real Hosiery buy for this Sale, in silk, silk and lisle and pure wool. The patterns are different and sportier than usual, and the quality is remarkable. Sizes 10 to 12.

The above represent only some of the outstanding values, as space only permits mention of a few, but come early prepared to share and save during our Elimination Sale.

FASHION CRAFT SHOPS

LIMITED

B. A. HICKEY, Manager — 390 GEORGE STREET

Favorable Reports Read By Members

ROSENEATH, July 26. Examiner Correspondence). — A goodly number of members of St. James Women's Auxiliary and many visitors were present at the home of Mrs. James Timlin on Thursday afternoon. Reports were read from the various secretaries and were accepted as read. The extra cent-a-day was given by Mrs. E. Timlin, reporting 90 cents for the month of June. The treasurer, Mrs. R. B. Nichol, reported $2.15 taken in for the past month. The travelling suitcase seems to be doing fairly well, having raised $6.55 for June with Mrs. James Timlin as saleslady. Mrs. Ross McCracken has taken it for July.

The August meeting will be held in the town hall when the W.A. will entertain the ladies of the Women's Missionary Society. Rev. P. T. Battersby will give an address on "Service"; Mrs. Battersby will speak on "China"; a duet will be given by Misses Luella Brown and Valda Webb and a Biblical contest by Mrs. F. Brown. The W. M.S. are also providing several numbers on the program.

The program for the afternoon consisted of a reading "A Happy Ending", by Mrs. James Webb, describing a story of an Indian bride. Mrs. Ross McCracken read a message from the Dominion president regarding the raising of funds for church societies. Cards and dancing are unworthy of the cause and either one should not be indulged in for raising money to aid the church or any of its societies, said the speaker.

Mrs. Ernest Timlin put on a contest that was much enjoyed. A hearty handclap was given the hostess for her kind hospitality, after which the rector, Rev. F. H. Battersby, closed the meeting with prayers.

A delicious lunch was served and a social time was spent in social intercourse.

Bathing Prohibited In Bay Of Quinte

BELLEVILLE, Ont., July 26 (C. P.). — Bathing was prohibited in the Bay of Quinte within the limits of the city to-day by the Board of Health following the discovery of four cases of typhoid fever, two being in the city and two from points outside. All the cases are being cared for at the Isolation Hospital here.

It is not believed that the cases came from a water source as respects bathing, but the prohibition was taken as a matter of precaution. All dairies delivering milk in the city have been given a clean bill by the health inspector.

Dr. Engelberg, of the Department of Health, was in the city yesterday conferring with Dr. R. A. Flynn, Acting Medical Officer of Health in the absence of Dr. C. S. Cronk, and he advised the closing of the bathing beaches as a precautionary measure. The cases of typhoid now reported are not serious, and there is no alarm over the malady spreading.

Car Drivers Being Closely Checked Up

CAMPBELLFORD, July 26 (Examiner Staff Correspondence). — With the local Police Department checking up on all traffic violations, car drivers in and around Campbellford are beginning to realize that it is dangerous to drive in the municipality contrary to law. Chief George Hardy is determined to stop these violations, as Gordon Edwards of Havelock realized, when he was pulled for driving a car on the Campbellford bridge without a driver's license, and assessed a fine of $10.00, and costs. Two other traffic charges are listed on the docket to come up next week, and no less than eight people appeared in the Police Court recently and were all fined for violations of the traffic act. Driving without licenses having no rear lights on their cars and failing to stop at stop streets, seem to comprise the majority of the offences.

The Examiner

The Examiner is a Member of the Audit Bureau of Circulation.
The Daily Examiner, published every lawful evening by The Peterborough Examiner, Limited. Office: 340 George Street. $6.00 per year Delivered in City. Out-of-town Subscribers by mail, $4.00 per year.
Member: Canadian Press, Limited; Audit Bureau of Circulation; Canadian Daily Newspapers Association.
Member: Ontario Associated Dailies. T. L. Ashton, manager, Canada Permanent Building, Toronto.
U.S. Advertising Representatives: Frazelle, King & Frazelle, Inc., Chicago, Seattle, San Francisco, Los Angeles, and New York City.
Advertising Rates on Application.
E. M. GLOVER, Managing Director.

'PHONE: Editorial 1601, Business Office 1600. Private Branch Exchange to all Departments.

THURSDAY, JULY 26, 1934

BUYING MORE FARMS.

It may be surprising for easterners to learn that despite the plight of agriculture in the Prairie Provinces for the last four or five years that there has been a steady movement back to the land in the province of Manitoba.

The figures show that during the four months of March, April, May and June of this year 15,557 acres of Crown land were bought in Manitoba, the total purchasing price reaching $76,000.

The average price, we are told, ran about $5 an acre, and the average sale amounted to 160 acres.

Most of the land so purchased was bought by the sons of Manitoba farmers desirous of establishing themselves on farms of their own or by farmers who wished to extend their holdings.

Some of the purchases were made in the northern part of the province, and this fact is accepted as indicative of the opinion that the southern land has been "farmed" out.

The conditions in northern Manitoba with its rolling land, its trees and streams and more abundant rainfall, of course, have helped to increase land sales in that part of the province.

At any rate it is encouraging to see that farmers who have long been engaged in western agriculture have enough faith in their occupation and in their province to establish so many new farms.

AN ALBERTA APPEAL.

From Captain G. D. Koe, of Edmonton, acting president of the Canadian Civil Liberties Protective Association, The Examiner has received a letter appealing for funds with which to finance an appeal in the MacMillan-Brownlee case.

"The Canadian Civil Liberties Protective Association," writes Capt. Koe, "is asking for all Canadian citizens to rally to their assistance in order that the right of a trial judge to over-ride the decision of a jury may be eradicated from our judicial procedure, and that the inalienable right of a jury to be the sole judges of fact may be, once more, firmly established.

"The Association proposes to use the MacMillan-Brownlee action as a test case for this purpose since, in our opinion, the ancient rights and privileges of British subjects have been encroached upon by the decision of the trial judge in this matter."

Somehow The Examiner does not imagine that there will be a rush on the part of Peterborough citizens to secure express orders and postal notes or to write cheques to be sent out to Edmonton in answer to this appeal.

For one thing, faith in juries as accurate dispensers of justice has been so frequently shattered by absurd decisions particularly in cases arising out of motor accidents, that a good many people have arrived at the conclusion that if justice is to be done in all such cases the issue will have to be left with the judge, rather than with the jury.

A PRESSING PROBLEM.

It is evident that the general relief situation throughout the country, as well as in Ontario, is far from Satisfactory.

The very fact that at a time when the Federal Government has expressed the opinion that it should be relieved of furtheg responsibility for direct relief, and that the provinces and municipalities should assume the burden, the Canadian Union of Municipalities should come forward with the request that the Ottawa Government should pay the whole cost of relief, including the expenses of administration, indicates that the Federal Government and the municipalities are as far apart as the poles on this issue.

This relief problem has been before the country for years, and yet it must be confessed that we are as far away from a complete solution as ever, and when directly opposite views are set forth by the Dominion Government and the municipalities, while the various provincial administraiotns doubtless have their own individual opinions, the outlook is far from reassuring.

A well-planned system of unemployment insurance, had it been available for the present crisis, might have taken care of the situation; most certainly such a system will have to be built up to meet similar emergencies in the future.

Passing the buck from the Dominion to the provinces and the municipalities or vice versa does not contribute to the clearing up of the present situation, which calls for the considered judgment of every thoughtful Canadian.

A GOOD SHOCK-ABSORBER.

If the intimation by the Kingston Whig-Standard that the dismissal of Dr. J. M. McCutcheon as civil service commissioner will come the hope of better days to many who will testify that Dr. McCutcheon had a remarkable faculty for saying "no" and meaning it to applications for increased salaries is really correct, the new Government in its evident desire to bring about economies might perhaps have done well to retain his services.

The opinion of the civil service, according to the same source, is that the commissioner who has just been discharged, was unduly severe in keeping down salaries, and in that respect earned his salary many times over.

Such men are not very frequently found in the public service, and it is apparent that there were not very many of them under the former administration in Ontario or there would not have been so much material for the use of the pruning knife at the present time.

Dr. McCutcheon's record, as suggested by the Kingston paper, might have been expected to have commended itself to a Government which believes it to be its mission to slash public expenditures wherever possible.

A shock-absorber who can keep the remuneration of civil servants from climbing should be a decidedly handy official for an economizing administration to have on hand; but despite that fact the commissioner is "out" about as fast as he would have been had his chief mission been to boost Government salaries.

FORBID SUCH STUNTS.

John Smith, the Peterborough adventurer who started off several weeks ago to paddle in a sixteen-foot canoe to Peterborough, England, is reported to be battling his way across the Gulf of St. Lawrence to Newfoundland. He expects to make St. John's his point of departure for the perilous trip across the Atlantic.

If Smith reaches his destination in the Motherland his feat will be little short of a miracle. What chance has he with a frail craft should a storm blow up while he is on the deep? His proposed trip has all the earmarks of a foolhardy stunt and somebody should try to dissuade him from endeavoring to carry out his plans. It is not yet too late.

Without doubt Smith is a courageous adventurer and a canoeist of note. He demonstrated his prowess in handling the paddle by the manner in which he navigated the Long Sault rapids and other treacherous points on the upper St. Lawrence River. But what is skill compared with the latent force and destructiveness of a mighty ocean? Smith has given a good account of himself so far on his journey. He should let it go at that.

Probably it would be a good idea if authorities put a ban on such inane stunts. Too often would-be adventurers launch out on some uncalled for and very dangerous journey resulting in their deaths and loss of life in a futile attempt to rescue them.

Despite the plethora of regulations, one more to look after these chaps who hold life cheap wouldn't meet with opposition from right-thinking citizens.—Kitchener News-Record.

CITY PEOPLE NEGLECT CHURCH.

Roger Babson, whose business it is to collect statistics, turned his attention to churches of United States, and the result of his survey he gave in an address to the General Council of the Congregational and Christian Churches. For four years Mr. Babson said he had been making a survey of 1,000 churches in United States representing different sections of the country. Some of his findings were:

Churches in rural areas have an average attendance of 71 per cent. of their membership.

In incorporated villages the attendance went down to 66 per cent.

In cities from 10,000 to 50,000, attendance receded to 46 per cent.

In cities of 50,000 or more the average attendance of church members at either morning or evening services was 30 per cent.

The highest attendance is in the southern states where in rural sections it was 78 per cent.

Mr. Babson's figures show that the larger the city the smaller the number of people who attend the services of the church with which they are identified. The survey, it should be remembered, deals with church members and not with others. It opens an interesting field for study. The churches in cities of over 50,000 have, as a rule, everything in the way of equipment and machinery. They are able to call and secure the most outstanding pulpiteers. They have fine organs and organists ,well-trained choirs and in many cases well-paid singers as soloists. The buildings are attractive, and the whole business is highly organized. And yet in the face of all that only 30 per cent. of the members go to church on a Sunday. There is something sadly out of line there; there is too great a difference between the size and excellence of equipment and the interest and concern of the members.

The rural churches might be considered as being handicapped in the matter of equipment. The churches are simple, some of them are humble. They depend on what talent the community provides for leadership in song, and they cannot hope to attract preachers who are considered brilliant or outstanding. Such preachers, they say, are apt to gravitate toward the larger centres. And yet those rural churches scattered over broad areas of United States are gathering from 71 to 78 per cent. of their own members to the Sunday services.

The power of a church is not in the size of its building, the beauty or tone of its organ, the comfort of its seats nor yet is it in the multiplicity of organizations. Neither is it in the wealth nor social postion of its membership. The power of a church is measured according to the degree to which the church membership is willing to be used to do the will of the Head of the Church.

Undoubtedly there are sinister influences in a city which will sap the power of church members. The way in which Sunday can be enjoyed in pursuit of entertainment and pleasure is attractively presented and the person who is but a nominal church member falls a ready victim to such attraction.

It does look as though the problem of a good many of those large city churches was written on their own membership books. They can hardly hope to attract and convert others when they cannot interest more than 30 per cent. of their own members.—Stratford Beacon-Herald.

EDITORIAL NOTES AND COMMENT.

A British Columbia peak has been named after Hon. Geo. P. Graham. We're glad it is a mountain because there is no bluff about the popular Brockville senator.

Mr. Hepburn's remark that the Ontario Government is not an employment bureau should sink home with many of his supporters whose campaign for civil service jobs is handicapping the new Premier.

Against the money saved by laying off highway workers the cost of keeping these men and their families will have to be taken into consideration. Necessarily they have gone back from the highways to the relief lists.

Souvenirs of Dillinger are said to be in great demand across the border. That attitude on the part of the public may explain the delay in ending the career of the gunman.

That Quebec police chief who gave his men orders to shoot to kill must be basing his ideas of police work on the American, rather than the British, system.

Mr. Hepburn takes over the reins about mid-July. Just a matter of donning Mr. Henry's overalls, as it were.—Kitchener Record.

A woman's promise to be on time, says a contemporary, sometimes carries a lot of wait.—Woodstock Sentinel-Review.

We don't know about the Canadian laws, but down here the little Ontario quintuplets would be worth $2,000 in an income tax return.—Arkansas Gazette.

THE OLD HOME TOWN

Registered U. S. Patent Office

By STANLEY

FLOWER LOVERS AT CROW LAKE

Majority of Cottagers Keep Beautiful Gardens—Resort Growing Fast.

MANY TOURISTS.

MARMORA, July 26 (Examiner Correspondence).—Rambling along the shores of Crow Lake on Wednesday evening, The Examiner representative found that the resort is in all its glory just now.

At Marble Cliff Pavilion, where a bridge and afternoon tea party was in full swing, the sand beach was the rendezvous for the juveniles. The proprietress, Mrs. W. C. Sills, reported a good season thus far, and told of many applications for August reservations. The dances which have been held thrice weekly are drawing good crowds.

Between Marble Cliff and Judge Parker's cottage, the traveller passes the earliest erected cottages and many of these are real modern looking with a recent application of paint. Then comes a row of bungalows, which extends to Tipperary House, and with their nicely kept gardens and lawns, these occasion many admiring glances. Special mention might be made of D. E. Bell's garden. Mr. Bell's love of horticulture is manifest in the results he has obtained with his flower beds.

At Tipperary House, Thomas E. Potts is enjoying his first season as proprietor. Bookings have been good and more American tourists, principally from Cleveland, Ohio, are on the way for their annual vacation.

Flower Lovers.

Booster Park being the final destination, over twenty cottages had to be passed before this playground was reached. The majority of these have been erected within the last fifteen years and more variety is seen in their construction. To the rear of two of these cottages exist the two show flower gardens of the lake—those of Joseph Judge and William Kerr, Senior. This year, the profusion of bloom equals the previous best.

At five cottages visited en route, the remark was made to the writer, "I suppose you are up to see the speed boat," so to the dock at Booster Park, the scribe took his steps. Here was encountered J. P. Patterson lawyer, of Cleveland, Ohio, and his two sons, William John and Henry, after kindly directions had been given by Mrs. Patterson from her camp kitchen. The other two were helping "W. J." dismantle the boat, for they were due to leave for home in the morning—most reluctantly as they all said.

Two years ago William John, whom his father says "is getting to be a bit of a speed demon," brought a 12 horsepower motor boat to the same dock. This year he returned with a 32 horsepower boat manufactured at Sandusky, Ohio. Lake residents met on the ramble were unanimous in the opinion that it was the fastest speed boat that ever ploughed Crow Lake waters. Its full speed has not been tested so far, but its navigator said he had opened her up at approximately thirty-five miles an hour. Booster Park has furnished accommodation for the usual number of campers this summer, so that the Marmora side of Crow Lake is altogether in its glory now.

Accounts Approved By Chandos Council

(Examiner Correspondence)

APSLEY, July 26.—The Chandos Council met at Clydesdale recently with all members present. Reynolds-Hall—That 1932 Tax Roll be returned on or before August 16th, 1934. Carried.

Hall-Winter—That the following orders be draw: James Rosebush, $1.00, freight on grader blades; Dr. Shepherd, $16.00 part salary, M.H.O.; Robert Scott, $20.00 part salary treasurer; Dr. Shepherd, $5.00, trip to Peterborough with patient; George Stevens, $5.00, chain re William Johnson; Robert Scott, $5.00 trip to Peterborough re bank; Dominion Road Machinery Co., $7.69; two grader blades; James Campbell, $8.00, two days work extra; Russel Sales, $4.00, one trip re road work; James Campbell, $20.98, taxes re lot 3 concession No. 9; Robert Scott, $5.00, postage.

Winter-Hall—That meeting adjourn.

What's in The NAME

of Canadian Cities and Towns?

By FRANK H. WILLIAMS

SOREL, QUEBEC.

This city was named for the first seigneur of this land—Pierre de Saurel, captain of the famous regiment de Carignan-Salieres, who came from France in 1665 to check the invasions of the Iroquois.

In 1793, when the village of Sorel was under the rule of the English garrison stationed there, and the majority of its population were loyalists, the name was changed to William-Henry, in honor of the English prince who afterward became George IV., who visited the district at that time.

This named prevailed until 1860, when the old name of Sorel was revived. The present name is a corruption of Saurel, and local residents express the hope that the original spelling will be restored.

ALL OF US

(By Marshall Maslin.)

LIFE ISN'T A PERFECT FIT.

Jane was telling me about a friend of hers who isn't happy unless everything is "just right."

When she gives a party, she plans everything in advance for weeks, every detail, almost every minute of the affair.

And her parties are frequently successful. She sees to it that they are . . . She lurks around in the background giving a touch there and a gentle tug here—inconspicuous but persistent and capable, the perfect producer. It's true she isn't IN the party, she is BEHIND it. She doesn't exactly mingle with the crowd, she is the director of the orchestra and that's how she gets her fun out of life—seeing that nothing goes wrong.

That's quite all right. If that's her idea of a good time, then let her enjoy life on those terms. It's a good enough way to live and no one would begrudge her an instant of her pleasure.

But—

If one little thing goes wrong at the party, then her evening is spoiled. If the soup is not quite hot enough, the dinner is ruined. If two of her guests let a casual argument heighten into sharp criticism, she suffers agonies. Little things that nobody notices strike deeply into her breast. Small mistakes break her heart and she does not recover for weeks, if ever.

She wants to be the Perfect Hostess, but she never will be. The Perfect Hostess knows how to mix up people. She wants them to have a good time with themselves. She is a chef and not a producer. She is interested more in the main idea than in the trivial details that are supposed to make up perfection, but usually ruin it . . . She doesn't believe in that saying about genius being an infinite capacity for taking pains, because she KNOWS that genius is really just a grand explosion—not a shower of sparks.

So Jane's friend is always doomed to disappointment. Because nine times in ten, something WILL go wrong. It's bound to happen. Life isn't a perfect fit and nothing can be done about it. Little things go wrong, but the big things stay put. The party may be a big success even though the soup was spilled and the lights went out. The best life is the one with a little slack in it, and Jane's friend's life has hardly any at all . . . That's what makes her unhappy.

Foreign style paper is becoming popular in Japan.

IN DAYS GONE BY

Items Taken From Old Files of The Examiner

JULY 26, 1924.

Raymond Caldwell, 21, was drowned in Otonabee last evening while swimming near the Auburn dam... Robt. J. Bird, Los Angeles, who left here 45 years ago, is back visiting his old home town now.

JULY 26, 1914.

Two farmers' wives arrested yesterday for breaking a market by-law by failure to display their names while selling produce, were dismissed with a warning....Louie Schettler, local pitcher, leads the Canadian league with 111 strikeouts so far this season.

JULY 26, 1904.

A young man named Milne is reported missing from his home here and grave anxiety is felt for his safety....A large amalgamation project is being discussed here by shareholders of the Peterborough Cold Storage and Provisios Co. and the Sugar Co., capital stock to be about $750,000.

Bonarlaw

Mr. W. G. Stiles, of the Royal Bank Chatham, arrived at Bonarlaw Monday and will spend his vacation in this vicinity.

Mrs. Dave Wellman returned to her home here on Wednesday, after spending the past few days with friends in Kingston.

Mr. and Mrs. A. C. Weymark, of Havelock, spent Thursday at Mr. A. Burkills.

Donna McGee, of Harold, is visiting with her grandparents, Mr. and Mrs. John S. McKeown, this week.

Mr. and Mrs. Dave Wellman visited Mr. and Mrs. Charlie Wellman at Woodland on Thursday.

Miss Leah McKeown, of Hamilton, is spending her vacation in this vicinity.

Mr. and Mrs. W. Ronsel, of Hamilton, are holidaying in Springbrook.

Mrs. John Stewart, Vera and Jean, of the 9th Concession, and Miss Leah McKeown, of Hamilton, visited at the home of Mrs. D. Roblin, Springbrook, on Tuesday.

Mrs. A. Burkilt and Mrs. D. Wellman spent Friday afternoon in Springbrook.

Mrs. D. Wellman, of Bonarlaw, and Mrs. Wilford Kehoe and Billy Hipson, of Kingston, spent Tuesday at the Thousand Islands.

Mr. Ed. Hipson returned to his home in Kingston on Sunday after spending the past week with Ralph Wellman.

Mr. and Mrs. E. Heath visited at the home of Mr. Charley McInroy on Sunday.

Mr. and Mrs. W. Kehoe, Billy Hipson and Charlie Bristlon, of Kingston, spent Sunday with Mr. and Mrs. D. Wellman. They also enjoyed a picnic dinner at Healy Falls.

Mr. and Mrs. E. Heath visited at the home of Mr. Charley McInroy on Sunday.

Mr. and Mrs. W. Kehoe, Billy Hipson and Charlie Bristlon, of Kingston, spent Sunday with Mr. and Mrs. D. Wellman. They also enjoyed a picnic dinner at Healy Falls.

Mrs. H. Mathews and Mrs. Harry Blanche visited at Mr. Bob Mathews' recently.

Miss Edna Maxwell spent Sunday in Bancroft.

A Thought

"Divine Love is our hope, strength, and shield. We have nothing to fear when Love is at the helm of thought, but everything to enjoy on earth and in heaven."—Mary Baker Eddy.

One-Minute Pulpit

Bring my soul out of prison, that I may praise thy name; the righteous shall compass me about; for thou shalt deal bountifully with me.—Psalm 142:7.

OUR PRINTING PRICES are LOWEST

ON THIS DATE

A DAY IN CANADIAN HISTORY

By Fred Williams

A REAL OLD TIME TORY.

On this date, in 1791, there was born at Kingston a boy who was to be not only a great lawyer but also a great politician, a centre of many a political storm. He was of Loyalist descent and when his father, Christopher Robinson, died in 1798 he was taken into the home of Rev. John Stuart, rector of Kingston, and later went to John Strachan's school. Under such masters it was no wonder that he grew to be a die-hard Tory. When the United States declared war in 1812, Robinson was a law student at York and promptly joined Isaac Brock, with whom he was at both the capture of Detroit and on Queenston Heights. The latter battle gave him his start. Attorney General Macdonnell was killed; Robinson was asked to take over the office, although he had not yet been called to the bar, but that was remedied by a special resolution in his favor passed by the benchers of the Upper Canada Law Society. He administered his office with ruthlessness. Any person not definitely a Tory was suspected; those accused of treason were haled to court, as many were executed as juries could be brought to convict. At Ancaster assizes 17 out of 21 accused were convicted of treason and most of them were hanged at Burlington.

The war ended, Boulton, who had been a prisoner of war, came home and was appointed attorney general with Robinson as solicitor general; but the latter was disinclined to play second fiddle to any man and secured leave of absence to go to London to study for the English Bar. While in England he married and came back in 1817 to resume his old office, Boulton having been made a judge. He was elected to the Assembly in 1821 and from then until 1841 was the Tory leader, opposing all reforms, made the target of W. L. Mackenzie's venom, and probably the most hated man in the province outside of the official circle. He was named chief justice in 1829, being then only 39, the youngest chief justice in the Empire. He thus became a member of the executive council and speaker of the Legislative council, thus combining in one person the three primary functions of government, judicial, executive and legislative. This continued until 1840 and he took advantage of all his opportunities to stay the wave of reform. He strongly apposed the union of the provinces, was a doughty upholder of the clergy reserves and did much to provoke the rebellion of 1837; but eventually his Toryism proved a boomerang and in 1840 he was forced to resign his legislative and executive functions and devote himself to his duties as chief justice, which he did until his death in 1863. His is a sad illustration of the folly of hereditary honors in Canada. Not long ago his descendant, the bearer of the baronetcy, died in poverty, but the title still goes on.

Character From Handwriting

By BLANCHE A. DRAPER

Feature Conducted by Peterborough's Leading Handwriting Analyst for the Readers of The Examiner

Full name and address (complete) must be given in all samples sent in.

**Audre Joye,
Warsaw, Ont.**

Your handwriting is expressive of an intelligent personality. You seem to be quite able to adjust yourself to almost any condition. You are very sensible and do not grieve over things that you cannot have. You are distinctive and diplomatic. You appear to attire yourself in robes according to your individual taste. You do not as a rule let yourself deviate from the path of dignity. You should be fond of music and flowers, but not enough to give up your time to the cultivation of either. Your mental powers are well developed, but you are prone to crowd too many ideas into your head at once, though there is a noteworthy tendency predominate in your writing, which tells me that you can undertake more than one proposition at a time, and yet make a fair success of both. Your general character is excellent, but you must be on your guard, and not let your sympathetic nature induce you to make promises which you know you cannot keep.

I think your writing in ink would portray nursing ability and perhaps the size and shape would be more uniform, but as it is, it reveals versatility, and a tendency to become deeply hurt when there is no need to be. You only seem to see one side of the question at these times, and that one your own. Out-of-door recreation should be a part of your very life, and would mean better health.

**Lorene Rainey,
Warsaw, Ont.**

The handwriting on your sample shows that you are gentle and kind. You have rather a placid nature, and do not seem to wish to partake of too much physical labour, and you do not care to be 'mixed up' in trouble of any nature. Your upper loops indicate that you have a generous share of imagination, which makes you quite interesting to others, especially as you become animated when telling a story which has either pathos or humor in its delineation. The above characteristics of yours could be put to a test in dramatics of an amateur type, more along recreation lines, than as a life work, though I think you have much talent for acting, which is perhaps dormant at present. Your thinking qualifications should stand you in good stead in the business world, and one who really does appreciate thinking as you do, should never be without an occupation. Your weakest point seems to be the fact that you are too reserved and conservative, and cramp your style. You should possess designing ability, and have much interest in things of an artistic nature. The long, lower loops designate you as capable of partaking in out-of-door recreation with a view to the body building process which is part of all real physical culture.

**Joan Gillespie,
Keene, Ont.**

Your handwriting reveals a quiet reserve and a tendency to draw yourself into a corner as it were, in preference to meeting the public. You write with an English portrayal, as though you learned your penmanship on the other side of the ocean. Your disposition is inclined to change in accordance to your moods, and I am very much afraid that you have many of them. You seem to accomplish a certain amount of work each day, but further than that you cannot go. If you do, then you are fatigued mentally and physically. Quiet home surroundings in which you can be allowed to express your individual taste should do much towards bringing out your best qualifications, but you should on no account let people "boss" you too much. If you do, you will cramp your style to such an extent that you will not have the courage to exert your own willpower again. Kindness and sympathy mean such a lot to you that you should have all that you desire in that line. Your writing does not seem to have become exactly 'set' for life as yet, so you may expect it to change somewhat with the coming years. However, I believe the main characteristics will predominate for a long time.

GRAIN AND PRODUCE REVIEWS

ONTARIO GRAIN.

Approximate prices track shipping point—Wheat, 72c to 92c; oats, 35c to 38c; barley, 45c to 46c; corn, 74c to 77c; rye, 48c to 50c; buckwheat, 58c to 60c.

CHICAGO GRAIN.

Corn reached new high-price records for the season yesterday, and with fresh outbursts of speculative buying scored an overnight gain of 2¾c. Wheat also jumped 2¾c maximum.

Persistent abnormal heat and lack of moisture causing irreparable damage to corn led to trade suggestions that the 1934 United States yield of corn would be the smallest since 1901, about 560,000,000 bushels less than the July 1 official forecast, with Missouri alone showing 90,000,000 bushels curtailment so far this month. Estimates were also current that wheat prospects of the Canadian Prairie Provinces had been reduced 15 per cent. in the last two weeks.

Despite brisk profit-taking at the last, corn closed strong, 1⅝c-2c above Tuesday's finish, wheat firm 1⅜c to 1⅞c up, oats ½c to ⅝c advance, and provisions showing 5c to 12c gain.

MONTREAL PRODUCE.

Prices on the Montreal Produce and Dairy Market were generally steady yesterday.

Butter was quoted at 19¼c to 19½c a pound for fresh No. 1 in cariots or less. Small lots to retailers were 20c a pound for solids and 21c a pound for prints. Receipts were 438 boxes.

On the cheese market, no price changes were recorded. Ontario colored being 10⅝c to 10½c a pound, while Quebec cheese brought 10c a pound. Arrivals were 1,896 boxes.

Egg prices were firm, except for a softening tendency in the lower grades. Graded shipments in cartlots or less sold for 20c to 22c a dozen for A large, 20c to 20½c for A medium, 19c for B, down ½c, and 18c to 18½c for C, off ½c. Receipts totalled 1,903 cases.

New Quebec potatoes commanded 45c to 55c per 80-pound bag, unchanged from Tuesday. Old potatoes were practically off the market.

WINNIPEG GRAIN.

WINNIPEG, July 26.— Announcement of substantial export sales of Canada's wheat and unexpected strength at Liverpool injected new life into a flagging market on the Winnipeg Grain Exchange yesterday, wheat futures prices running up sharply to close 1¼c to 1⅜c higher, July at 84⅞c, October 86⅝c to 87½c, and December 87½c.

Earlier tardiness was cast aside as more than 1,000,000 bushels of wheat were reported sold for overseas shipment, and values bounded upward to score gains of more than 2 cents. Some profit-taking at the close, however, chipped fractions off the advance.

Heavy rains reported over a large section of Europe, where harvesting is now in progress, which will delay the harvest and may possibly damage the grains created a strong tone at Liverpool. Prices there closed ¼d to ⅝d higher, erasing earlier declines.

Heavy selling prevailed throughout, but good supprt more than took care of the offerings until the final dealings. Bullish private reports of Western Canada crops induced buyers into the market, with Chicago interests chiefly on the selling side.

Fractional advances for No. 1 and No. 2 Northern wheats were scored in cash grains. Good demand was shown in that market yesterday, reflecting increased export activity. Coarse grains futures moved higher in sympathy with wheat.

Futures:

Wheat—	Open	High	Low	Close	Prev. Close
July	.84¼	.86⅛	.83⅝	.84⅞	.85⅝
Oct.	.85⅛	.87	.85	.86⅝	.85⅛
Dec.	.86⅝	.88	.86¼	.87½	.86⅛
Oats—					
July	.39	.39⅞	.39¼	.39⅞	.39
Oct.	.39¼	.39⅞	.39¼	.39⅞	.39
Dec.	.38⅝	.39½	.38⅝	.39⅝	.38⅝

Financial Markets Wilt - War Clouds in Europe

MARKET QUOTATIONS

QUOTATIONS COMPLETE TO CLOSING TIME

Toronto Stocks
BIGGAR & CRAWFORD

	High	Low	Close.
Abitibi	100	100	100
Con Bakeries	7½	7½	7½
Br Am Oil	13	12	13
Beauharnois	5½	..	..
Build Prods A	21-21½	..	..
Bell Tel	116	115	115
Burt F N	33	..	..
Brazilian	8	7½	7¾
Brewers & Dist.	80	75	75
Brewers Corp	9¼	7¾	7¾
Can Bud	9½	8½	8½
Can Cement	5¾	4¾	4¾
C.P.R.	12¾	11¾	12
Can Dredge	20	17	17
Can Oil	14½	14½	14½
Can Malt	31	28¾	28¾
Cockshutt	6½	6½	6½
Dom Bridge	31½	30	30
Dis Seagram	10¾	9	9½
Dom Stores	18	17	17
Ford A	18	16½	16½
C.G.E.	158½s	..	..
Can Gypsum	5½	5	5
Con Gas	163	..	..
Goodyear	117	..	..
Ham Bridge	4¼-4¾	..	..
Walker G & W	25½	21¼	21½
Inter Nickel	22¾	21½	22
Int Util "A"	3	....	....
Int Util "B"	50	....	....
Ind Alcohol	6	5¼	5¼
Imp Oil	13¾	12¾	12¾
Con Smelt	130	131	123
Laura S	56½	....	....
Loblaw "A"	16¾	16	16½
Mont L H & P	33½	31	31
McC Frontenac	12½	12	12
Massey-Harris	3¾	3¾	3¾
Moore Corp	14½	14½	14½
Page Hersey	66	63	63
Power Corp.	6½b	..	..
Photo Eng.	18¼	..	..
Int. Pete	26	24½	24½
Service Stations	5	5	5
Sup. Petro.	23	23	22
Stand. Paving	1¾	..	..
Wineries	6¼	6¼	6¼
Waterloo	1	..	..
Walk. Brew.	9	8	8
Weston's Ltd.	37½	36	36
Steel of Can.	32	..	..

New York Stocks
BIGGAR & CRAWFORD

	High.	Low.	Close.
Atchison	56	51½	52½
Auburn Auto	20	18	18
Allied Chem.	128	120	121
Am. Can.	95½	92¼	93¾
Am. Smelt.	36	30¼	31¼
Am. R. & S.S.	12¼	10¼	10¾
Am. and F.P.	5¾	4½	4¾
Am. Tel. & Tel.	112½	109¾	110¾
Am. Roll. Mills	15¼	13¾	13½
Ana. Copper	11½	10	10
Balt. & Ohio	16¾	13½	13¾
Bald. Loco.	7¾	6¾	6¾
Bordens	25½	23½	23½
Byers, A.M.	16¾	14	14
Bendix Avn.	12½	9¾	10
Beth. Steel	26¾	25¼	26¼
Briggs	15¾	13¼	13¾
Canada Dry	16½	13¼	13¼
Can. Pacific	13	11¾	12¼
Case, J.I.	42	35½	36½
Chrysler	36½	32¼	32¼
Columbus Gas	9¾	7¾	8
Cons. Gas	31¼	28¾	29¼
Com. Solvents	18¾	15¾	16
Dupont	88½	84¼	84¾
Elect. Auto L.	18	15¼	15¾
Freeport Texas	28¾	26¾	26¾
Gen. Electric	18¼	16¾	16¾
Gen. Motors	28¾	24¾	24¾
Gillette S. Ras.	11¾	10¾	10¾
Goodyear	22¼	18¾	19
Houston Oil	15½	15¼	15½
Hudson Mtrs.	7¾	6¼	6¼
Int. Harvester	28	24	24
Int Nickel	23¾	21¾	22¾
Int Tel & Tel.	9¾	7½	7¾
Johns-Manville	46	40½	40½
Liquid Carb	21	17	17
Mont Ward	24½	21¼	21¾
Mack Truck	24½	23¼	23½
Nash Motors	15¼	13¾	13¾
N.Y. Central	22½	18¾	18¾
Nat Biscuit	33¾	32¾	32¾
Nor American	13¾	12¼	12¼
Phillips' Pete	16¼	14¾	14¾
Pack Motors	3	2¾	2¾
Penn Ry	25½	23¼	23¾
Radio Corp	5	4½	4¾
Sears-Roebuck	39½	35¾	36½
Simmons Bed	10¾	8¼	8¼
Stan Brands	18¾	17¾	17½
St Gas and Elec.	7	6¼	6¼
St Oil Ind N.J.	42¾	40¾	41
Socony-Vac.	14¾	12	12¾
Socony-Vac.	14¾	12½	12¾
Studebaker	3	2¾	2¾
Stewart-Warn	5¼	4¼	4½
South. Pacific	18¾	15¾	16¼
Texas Corp	22¾	20¼	20¼
Timken Roll B	27	24½	24¾
Texas Gulf Sulp.	32¾	30¼	30¼
Union Pacific	106	100	102
Union Carb	41½	37½	38
U.S. Rubber	13¼	11¾	11¾
U.S. Steel	35¾	33¾	33¾
Vanadium Corp.	18	14¼	14½
Westinghouse	31¾	28¼	28¼
Yellow Cab	3¼	2¾	2¾
Woolworth	49½	46¼	46½
Nat Distilleries	18¾	16¼	16¾

BOND LIST
WATSON WALLACE & CO.

DOMINION OF CANADA

1936	105-105½
1937	109¼-109¾
1941	109¼-109½
1952	102¾-103¼
1958	105⅞-106¼

PROVINCE OF ONTARIO

1948	110¾-111½

Six inches of rain fell in four hours recently in Bombay, India.

Unemployment in Hungary continues less than a year ago.

Toronto Mining
Watson Wallace and Co.

	High	Low	Close.
Acme Oil	20½	20	20¼
Ajax Oil	101	100	100
Ashley Gold	48	37	46
Alexandria	4	....	....
Amity	1¾	....	....
Bagamac	16	13	13
Base Metals	105	100	100
Barry Hollinger	12	10¼	10¼
Bobjo	60	49	51
Braylorne	1540	1405	1415
Columario	24½	24	24
Bunker Hill	2	....	....
Brownlee	2¼	2¼	2¼
Canadian Kirk	7¾	7	7½
Chem Research	160	110	120
Central Patricia	86	73	77
Lebeloro	13	11	11
Coast Copper	300	....	....
Cassels Trethewey	52¼	52	52
Dalhousie Oil	30	....	....
Dome	3920	3700	3700
Dom Explorers	3½	....	....
Eldorado	250	212	226
Falconbridge	344	341	341
Federal Kirk	4½	....	....
Hollinger	1710	1590	1610
Home Oil	105	98	98
Howey	124	110	115
Hudson Bay	1245	1230	1245
Goldale	24	20	20
Kirk Hudson	60	....	....
Kirk Lake	53	48	49
Kirk Townsite	21½	21	21
Gunnar	180	136	160
God's Lake	300	215	235
Little Long Lac	650	560	585
Parkhill	38	34	34
Lake Maron	8½	8	8½
Greene St	76	70	72
McMillen	67	60	62
Read Arthur	136	125	125
Pickle Crow	145	126	130
Mant Eastern	32	25	26
B R X	115	96	101
Hariow S	22	16	18
Lakeshore	6095	4900	4900
Lee Gold	10½	8	8
McIntyre	4460	4200	4200
Macassa	250	212	231
Aldermac	20¾	19	20
Malartic	65	61	65
Mining Corp.	185	175	175
Maple Leaf	36	34	34
Moffat Hall	5¼	4¾	5¼
Thompson Cad.	47	41	43
McV. Graham	46	44½	44½
McWatters	40	36	36
Paymaster	25	23	24
Noranda	3695	3525	3625
North. Canada	24	22	24
Nipissing	231	220	225
Bear	25	21	25
Pend Oreille	57	....	....
Pioneer	1200	1100	1100
Premier	121	108	115
Reno Gold	90	82	83
Ribago	⅞-1	....	....
Sherrit Gordon	71	60	68
Siscoe	243	225	230
San Antonio	535	450	470
Sudbury Basin	150	140	140
St. Anthony	53	46	49
Sylvanite	360	335	340
Teck Hughes	650	600	615
Towagamac	46 asked		
Stadacona	33	29	29½
Ventures	85½	77	79
Amulet	105	96	96
Wayside	7½	7	7½
W. Hargreaves	930	845	850
Wainwright	85	76	76
White Eagle	21	20	20

UNLISTED.

Forty-Four—1450-1550.
Grt. Bear Dev.—16 asked.
Long Lac Lagoon—35 asked.
McLeod Cockshutt—54-57.
Mosher L.L.—28-30.
Rochell—27-29.
Smelter Gold—26-28.
Toburn—135-141.
Young Dave.—29-33.
Bankfield—64-67.
Mining sales—1,326,000.

Grain Quotations
LEEMING AND LEEMING
Phones 2786 and 2787

Winnipeg Wheat	July	Oct	Dec	May
High	85¼	86¾	87⅞	92½
Low	82¾	84⅛	85¼	89¼
Close	83½	84¾	86	90¾

Chicago Wheat	July	Sept	Dec	May
High	98¾	100¾	101⅞	104⅝
Low	95¾	96¾	98½	101
Close	96¾	97⅞	99¾	101⅝

Liverpool Cables

Due Winnipeg—1 to 1⅛ higher.
Due Chicago—1⅛ to 1 higher.
Open—¼ to ⅜ higher.
12.15—⅜ to ½ higher.
2.45—⅜ to ⅝ higher.
Close—Unchanged to ⅛ higher.

EXCHANGE RATES.
(By The Canadian Press.)

Noon exchange rates:

At Montreal—pound, 4.96; U.S. dollar, .98 7-16; franc, 6.48 3-4.

At New York—pound, 5.04; Canadian dollar, 1.01 5-8; franc, 6.59.

At Paris—pound, 76.50 Fr.; Canadian dollar, 15.42 Fr.; U.S. dollar, 15.17 3-4 Fr.

In gold—pound, 12s 4d; Canadian dollar, 60.33 cents; U.S. dollar, 59.44 cents.

ONTARIO HOG PRICES.

TORONTO, July 26 (CP)—Bacon hog prices were lower today at $.8.65 a hundredweight, f.o.b. shipping point with $1 premium for extras. Today's prices: Hull, Que., $8.75, down 25; Kitchener, $8.60, unchanged; Stratford, $8.60, unchanged; Peterborough, $8.35, down 15; Brantford, $8.65, unchanged; London, $8.65, unchanged.

BANK CLEARINGS.

Peterborough, $563,336.
Brantford, $623,274.
Hamilton, $3,400,949.
Kingston, $483,522.
Kitchener, $841,398.
London, $2,231,712.
Toronto, $98, 515,230.
Windsor, $1,851,389.

HEAVY SELLING ON WALL STREET LOSSES GENERAL

Sales in New York Are Largest in Several Months.

WAR THREAT.

Worst Break in Market Since Last September—Losses 2 to 12 Points.

NEW YORK, July 26 (AP).—Successive selling waves in stocks taxed trading facilities of the exchange today and losses ranged from 2 to around 12 points. Utilities showed some resistance. Sales approximated 33,500,000 shares, the largest in months. U.S. Smelting lost 12 while National Lead dropped more than 9. Case, Johns-Manville, Allied Chemical, Delaware and Hudson, American Tobacco "B" and American Smelting depreciated to 7. U.S. Steel, General Motors and American Telephone were down more than 2 each.

Stocks catapulted down 1 to around 10 points or so at their worst when rumors spread through Wall Street that Italian troops had marched into Austria. While prices were irregularly lower at the start, there was a downward swoop in the second hour which put the ticker tape several minutes behind floor transactions and resulted in the worst break since last September. Pressure was renewed against secondary boards, especially these of the railroad category, and many severe recessions were recorded. German, Austrian and Italian loans were unusually heavy.

Scores of shares, notably those known as "pivotal" leaders, went into new low ground for the year or longer.

The most severe of the stock casualties includes National Lead and U.S. Smelting, off around 10 points each. Union Pacific, Case, Allied Chemical and Armour of Illinois Preferred, yielded 6 to 7, Howe Sound and American Sugar Refining 5 each, and Santa Fe, American Can, Bethlehem Steel and many others sagged 2 to more than 4.

Heaviness embraced the Canadian stock list. In addition to International Nickel, McIntyre and Dome sagged around 2 points each. Canadian Pacific lost more than a point, while on the curb, Lake Shore and Hiram Walker were under pressure. Dominion Governments 4's were easy.

TORONTO MARKET BREAKS WIDE OPEN

New Lows for Year Are Set in the Industrial Section.

TORONTO, July 26 (CP).—Canadian industrial shares were driven to new lows for the year today in an outburst of distress selling which reached 3.50,000 shares of the Toronto Exchange.

The whole market flopped in sympathy with the downward drive on the New York Board, losses up to 4 points appearing for Walkers Common, Consolidated Smelters and a couple of points for Distillers, Nickel and Ford A. There was a mild rally just before the close.

The Austrian situation was cited as a possible explanation of the break but the decline had been under way for a week before the murdre of Dollfuss occurred. Selling in New York entirely accounted for the break down of prices on the Toronto Market, thinly-margined accounts caving in as the slump continued.

The oils stood the gaff fairly well. With the exception of International Pete which dropped about two points, Walkers Common and Distillers Seagrams were offered in heavy volume and the former touched 21 for a loss of more than four points. Distillers sold for a few minutes below 10 and then held at 10 in the early afternoon, down nearly a point. Point losses were taken by Nickel, Ford A and C.P.R.

In the closing transactions, Walkers Common came back to where it stood three points down for the day and Distillers Seagrams at 9 was off 2 points, while Industrial Alcohol slumped 3-4 to 5 1-4.

Nickel was severely pounded for a loss of 2 points which was partly made up before the close, while Ford A, closing at 17 was off more than a point. Brazilian and C.P.R. eased down 3-4 to a full point.

3 Toronto Firemen Are Borne To Grave

TORONTO, July 26.— (C.P.) — Funeral of three Toronto firemen who lost their lives in the explosion fire on the oil barge, Enarco, Monday, was held to-day. After services at their homes, the bodies were taken to St. John's Presbyterian church.

Three hose trucks carried the remains of District Fire Chief James Dixon, Lieut. James Henry and Fireman William Swires to St. John's cemetery. Mayor Willam J. Stewart, members of the Toronto Board of Control and other civic officials attended along with detachments of firemen from Montreal, Hamilton, London, Windsor, Oshawa, York Township and Peterborough.

TRAFALGAR
LONG LAC
LIMITED

Livestock-Produce Quotations

TORONTO LIVESTOCK.

TORONTO, July 26 (CP)—While no car hogs were offered off trucks, the only grade available to the few buyers on the floor, sold 15 cents lower on the Toronto Livestock Market this afternoon. About 300 head of cattle were sold on a slow market with prices steady at the week's decline. Calves and lambs were unchanged, while no sheep were received.

Receipts as reported by the Dominion Livestock Branch were: Cattle, 20; calves, 20; hogs, 160; lambs, 20.

Small lots of weighty steers ranged from $3.50 to $3.15, while common to good butchers sold at $3.00 to $4.25. The few calves offered went steady at $3.00 to $5.00 per cwt.

Off truck hogs lost 15 cents at $8.75 for bacons or on a basis of $8.25 f.o.b., and $9.25 off car. A few good lambs sold from $6.50 to $6.75.

Cattle, calf, sheep and lamb quotations remained unchanged.

Hogs, off car basis, selects, $1.00 premium; bacons, $9.25; butchers $1.00 discount; heavies, $1.50 discount; lights and feeders, $1.00 discount; sows, $6.25.

TORONTO CHEESE

TORONTO, July 26 (C.P.) — The Toronto wholesale cheese market was quiet and slightly lower to-day with dealers buying large, colored, paraffined and government grades at 10¾c.

Wholesalers offered cheese to retailers at the following prices: New large, 14¼c; twins, 14¾c; triplets, 15c; old large, 17½c; twins, 17¾c; triplets, 18c; medium large, 16½c; twins, 15¾c; triplets, 16c.

TORONTO POULTRY

TORONTO, July 26 (C.P.) — Wholesale prices on live "A" grade poultry, as supplied by the United Farmers Co-operative Co., were reported unchanged to-day.

Spring chickens, over 5 lb., 18c lb.; 4½ to 5 lb., 16c; 4 to 4½ lb., 14c; 3½ to 4 lbs., 12; 2½ to 3½ lb., 10c; broilers, 1¾ to 2½ lb., 10c; hens, over 5 lb., 11c; 4 to 5 lb., 10c; 3½ to 4 lb., 9c; 3 to 3½ lb., 8c; old roosters, 6c.

TORONTO PRODUCE.

TORONTO, July 26 (C.P.) — Wholesale prices on produce delivered at Toronto as supplied by the United Farmers' Co-operative Co., here to-day were: Grade "A" large, doz., 19c; Grade "A" medium, doz., 17c; Grade "B" doz. 16c; Grade "C" doz. 15c; churning cream, No. 1, lb. 18c; No. 2 lb. 16c; butter No 1 solids, lb. 18½c; No. 2 solids lb. 18c.

Ontario Gobbler potatoes, bag, 75c

FRUITS AND VEGETABLES.

TORONTO, July 26 (C.P.) — Wholesale prices on fruit and vegetables as supplied by White and Co., were reported unchanged today with the exception of the following: Canadian raspberries, pint, 8½ to 10c; Leamington outdoor tomatoes, No. 1, 11 qt. basket, 40 to 55c; No. 2, 11 qt. basket.

Market Closing On All Exchanges

TORONTO, July 26 (CP).—After surviving three days of the market decline with losses of minor importance, the Toronto Exchange, mining section, broke out today in a crushing wave of liquidation and prices broke all along the line. Losses up to 2.50 were recorded in the big gold group and it was in the secondary gold group in which the most havoc was wrought as these were the issues in which margin traders were the most heavily committed. Many of these traders and investors were reported to have been sold out this afternoon.

The market rallied a little in the last 10 minutes. Dome, Hollinger, Teck Hughes, Wright Hargreaves and Bralorne and Pioneer were dumped overboard in heavy volume, cutting the price of Dome 2.50 to $37, Hollinger, 1.20 to $16, Lake Shore, 2.50 to $49, McIntyre, $2 to $44, Teck, 45 cents to $6, Wright Hargreaves, 80 to 8.50, Bralorne and Pioneer each lost more than a dollar.

God's Lake was hammered to 2.10 and recovered to 2.30 for a net loss of 7 cents. Gunnar Gold dropped 40 cents, San Antonio, 60 cents, Little Long Lac, 60 cents and smaller recessions appeared for Howey.

Russia will have luxury trains.

When to Sell
Is often a Greater Problem Than
What to Buy

Speculation in Securities should never be done haphazardly.

The market position of any Security is as important from an investment standpoint as the physical aspects behind the stock.

A few dollars spent for Trends' counsel may save you serious losses. We are strictly an advisory service with no affiliations with any brokerage house or promotion.

Trends Limited
906 Kent Bldg., TORONTO
Phone Elgin 8316

Please send me particulars of your service.

(Name)

(Address)

Market Briefs

as Received Over Wire
LEEMING AND LEEMING
Phones 2786—2787

New York, N.Y., July 26th:

The feeling of uncertainty which is currently reflected in the stock markets arises partly from the clouded aspect of the business horizon and also from the fact that neither our business organizations or our securities systems have been completely adjusted to the many new rules and regulations which have been introduced during the past year. To these factors may be added the unanswerable question as to how much further maladjustment will be caused by the second drought affecting so large a portion of the country.

BROKER'S OPINIONS.

Munds, Winslow and Potter:—"We expected to see the market execute a turning movement and consider that current levels represent the bottom prior to a major rise.

Engle and Co.: "We prefer the conservative side."

Clark Childs: "Continued side-line position appears in order for those who want to go into the market for other than a few days."

Waldo Young: "A bottom of a sort was made by the stock market in the first hour yesterday, during which on a volume of 400,000 shares it was evident that the carryover of selling from Tuesday's relapse was being better absorbed than the selling of like volume for any hour in the past week. Prices closed not far from the best levels of the day and market at the close appeared to be in a position to extend the rally somewhat further, but there will probably be resistance to further immediate advance at the level of highs of Tuesday afternoon. If that level can be negotiated today the rally of yesterday will be placed in doubt with a further test of recent lows probable. It will be favorable if the market opens up today and especially favorable if the opening is higher than the highs of yesterday."

Chicago, July 26th:

Brokers reported a good volume of commission house buying developed in the wake of the two-day decline in prices and that this demand offset any selling by floor traders.

NAZIS BATTLING LOYAL SOLDIERS

(Continued from Page 1)

The French attitude was couched in messages both Doumergue and Barthou sent Acting Chancellor Schuschnigg of Austria lauding Dollfuss for his "courage" in the fight to maintain Austria's independence to which "France is firmly attached."

Dollfuss' work in "defence of his fatherland's independence will survive him" said Barthou, while Doumergue echoed this statement.

"Indignation at the abominable attack" was expressed by the foreign minister.

Doumergue's telegram said: "The French government learned with profound sorrow the news of the odius attempt which cost the life of Chancellor Dollfuss. In its name I express condolence.

Nazi Jubilant

MUNICH, Germany, July 26. — (AP). Headquarters of the Austrian Nazis in Munich was undisguisedly jubilant to-day over the turn of events in Austria.

Leaders emphasized Germany's intention of maintaining its policy of "watchful waiting," but meanwhile incoming trains disgorged subordinate leaders and officers of exiled Austrian Legionnaires in Germany, apparently under orders to report to headquarters.

Three thousand of the Legionnaires already were on the scene, fully armed and equipped with steel helmets. Filling five local barracks, they were not permitted to leave the premises.

Reports that Chancellor Hitler of Germany was arriving here from Beyreuth to-day to discuss the Austrian situation received no confirmation. The press spokesman at the "Brown House", German Nazi headquarters, said "The Chancellor still is in middle Germany."

Pope Sends Condolence

VATICAN CITY, July 26. (AP) Pope Pius expressed deep grief today over the "criminal assassination" of Chancellor Dollfuss in a lengthy telegram to President Wilhelm Kiklas of Austria.

"I take the liveliest part in the profound sorrow brought upon you, upon beloved Austria and the while civilized world by the criminal assasination of Chancellor Dollfuss" the Pope's message said.

TRAIL OF BLOOD

(Continued from Page 1)

leading to any definite result, has not tended to lessen the suspicion of the authorities that Meharry met death through foul play. Every possible avenue of investigation is being fully explored by Chief Samuel Newhall and his detective staff.

The remains of the dead man were interred at Little Lake Cemetery this afternoon following funeral services conducted at Belleghem's Funeral Home by the Rev. J. H. Sutcliffe, pastor of Murray Street Baptist Church in the absence of the Rev. J. E. J. Millyard.

Pall-bearers were: Messrs. William Dorrington, George Meharry, Thomas Turcott, Robert Robinson, Jack Thirnbeck, and Joseph Crowe.

Frau Dollfuss Flees To Slain Chancellor

RICCIONE, Italy, July 26 (A.P.) —Frau Dollfuss, heartened by the personal encouragement of Premier Mussolini, took off for Vienna to-day to go to the side of her husband, the assassinated chancellor of Austria.

Rising early this morning, Frau Dollfuss told her two children that she was returning to Austria but did not tell them of the death of their father.

She drove from the villa placed at her disposal by the Italian government to the Riccione airport, where Mussolini and his wife, Donna Rachelle kissed her and told her she would take good care of the children. There were tears in her eyes as Frau Dollfuss stepped into the waiting aeroplane.

THE SUPER VALUES ONLY
Selkirk's
Men's Shop
ARE OFFERING

Broadcloth Shorts 39c
Balbriggan Shorts 39c
Silk Rayon Shorts 69c
Glove Silk Shorts 98c
Lisle Jerseys 35c
Silk Rayon Jerseys 50c
"Durene" Jerseys 69c
Glove Silk Jerseys 98c

COMBS
Watson's Non-Run Rayon Silk and Genuine Hatchway and B.V.D. Naincheck Combs. Special.... 89c

BALBRIGGAN UNDERWEAR
Combinations, short sleeve and long leg 98c
Athletic styles 75c
Shirts and Drawers 49c

SELKIRK'S MEN'S SHOP
325 George St.

Ripe Tomatoes 11 qt. basket - 75c 3 lbs. - - - 25c

Weston's Golden Standard SODAS—2 lbs. 25c | CRAX BUTTER WAFERS package 10c

FLOWERDALE TEA Nothing Better ½ lb—35c 1 lb.—70c | CHATEAU CHEESE 2 pkgs. 25c | Kkovah Jelly Maker for Preserving—15c

Soap Chips 4 lbs. 25c | Sauer Kraut large tin—7c | French's Prepared Mustard jar 12c | P. D. SAUCE For fish or meats bottle 15c

Standard Quality Size 4 PEAS No. 2 tin—3 for 25c | Creamery Butter Fresh Churned Friday and Saturday lb. 20c | QUAKER CORN FLAKES—3 for 23c

P. & G. SOAP Friday and Saturday 10 bars 29c | RED ROSE TEA ½ lb. package 25c

Extra Large CAULIFLOWER 15c | Hard Ripe BANANAS 3 lbs. 20c | Large Hard CABBAGE 5c

Chocolate Buds Friday and Saturday 19c

BEEF
Prime Rolled RIBS—lb. 22c
Blade Roast - - - 13c
Pot Roasts - - - - 11c
Plate Rib - - 7c

COTTAGE ROLLS Mealed or plain 19c
Smoked Picnic HAMS—lb. 19c
Fresh Cut TENDERLOINS—lb. 28c

SPARERIBS Fresh Cut 4 lbs. 25c
FISH Fresh or Smoked Fillets—18c Silver Bright Salmon—20c

VEAL Boneless Leg Fillets—lb. 15c

SPRING LAMB
Shoulder Roast, lb. - - - 17c
Stewing Lamb - - - - 14c

Watermelons Large and Firm Each - 59c

BETTER GOODS F & G MARKETS BETTER SERVICE

MURDER OF NOTED FIGURE IS FORECAST BY FAMOUS SEER

Prophesies Big Political Surprise for Canada—Revolution in Ireland.

CONSULTED BY MANY.

By CORALIE VAN PAASSEN
Central Press Canadian Writer

PARIS, July 26.—The stars do other things besides mere silly twinkling for the benefit of composers of nursery-story books. The stars foretell things. They predict wars, the assassination of prominent statesmen, big financial scandals—they don't bother about the little ones—they know when prosperity will be back, when there will be an earthquake, a flood or a funeral. They prophesy ritzy weddings in the upper crusts of society, passion murders in high places, the birth of princes and the date when dictators will get tired of dictating and go and do a little work themselves.

It's all a trick this astrology business, this knowing how to find out what the stars foretell But once you have the secret it is as easy as eating a chocolate nut sundae. You just gotto go to grammar-school for a couple of weeks in the Milky Way, so to speak. That's all. If you do you'll soon learn that those vibrant winks of Venus on a sensuous summer evening are not just meant to make youngsters believe that Santa Claus is playing with poppa's matches. They mean much more.

I met a lady here who knows exactly what the Big Bear is up to when he shimmies in the gloaming. Orion's belt is no mystic brassiere to her and as to the Southern Cross, she told me that it had nothing to do with Alabama mammies or Ol' Black Joe. "The stars are man's best friends" she said. "They tell him what to expect. But man must have confidence in those who are initiated in the secrets of astrology."

Has Been Successful

I forgot to say that the lady-soothsayer's name is Senora Jeelti. She is Spanish. You can tell that by her black-eyed Susan orbs. She has also an enormous reputation in Europe. And why? Among other things she foretold the Stavisky scandal the war in Arabia, the Astor-French wedding, and the murder of Captain Roehm, Hitler's favorite buddy. Her horoscopes are reprinted in the popular press all over Europe, and there are even certain statesmen—she mentioned two names to me—who come a long way to Paris to consult her before introducing an important measure in parliaments of their respective countries. Yes, there are still some parliaments left! Neither of the two men, I hasten to reassure you, come from Ottawa In our capital the statesmen have their own private soothsayers, although they don't call them by that name. Some of these sit in the press-gallery when the House is in session.

Madame Jeelti began by telling me that the Derby would be won by a horse with a "W" in its name. That was a week before the race. Windsor won. I just happened to be broke that time. Then she said that one "very prominent statesmen in Europe" is going to pass out of the picture before the year is over. "He will be assassinated,' she specified, and "his sudden death will cause quite an emotion. There is an 's' in his name," she added. That seems to narrow it down somewhat on first sight until you begin to run the list of statesmen over in your head: Venesilos, Stalin, Mussolin (heavy on the "s"), Simon, Ramsay MacDonald, Gaston Domergue, Woldemaras, Goebbels, Gomboes, Dolfuss (another double-header), and Pius XI. That lets out Hitler. Unless the "h" in his name is aspirated as in snake.

Ireland Not British

Here are some more predictions: England will wipe out unemployment completely. That's definite. Ireland will have a civil war. Some could have foretold this without looking at the stars. At the beginning, Madame Jeelti couldn't say which exactly—the star that held this secret was just at the moment engaged in playing hide and go seek with Halley's tailed comet—well, anyhow, it doesn't matter much when: Ireland will break away from the British Empire "There will be nothing done about it in England," she assured me when I asked her. To be sure, why should one exert oneself in such a heat-wave?

President Roosevelt's "New Deal" will turn out to be a success, she predicted This prophecy ought to simplify matters a great deal for harassed editorial writers who pose that question off and on, beginning with the impressive words: "We view with alarm," or "There can scarcely be any doubt," depending on whether they're Republican or Democrat. Sometimes, it is true, they "view with alarm" and "doubt" in the same breath. At the Paris fair last year there was a gink who swallowed a boiled egg and a lemon in the same gulp. That was clever. He had a big congregation.

"The summer will be hard," said Madame Jeelti, speaking of Uncle Sam, "but beginning September the qualities of the new system will begin to show themselves and the ensuing winter will be free of breadlines. Mr. Roosevelt will rectify mistakes and out of the confusion his administration will evolve a system which will be the admiration and envy of the world. Everybody will be content," she assured me.

"The farmers, too?" I asked

"Everybody," she said emphatically.

That's a big ticket, I thought, and I asked: "Can you tell me something about Canada?"

Prosperity in Canada

"Let me see," said Madame Jeelti, and she looked at the celestial canopy and she began to enumerate under in a whisper: "There is Urania, Mackenzie King, Hepburn, Woodsworth, Taschereau....

"Diana is on the upgrade," she said.

"Good for dear old Di'," I said. "But will she get there?"

"There will be a big political surprise in Canada," said Madame Jeelti.

"When?" asked I.

"Late in the year, autumn probably," she came back. "I see a meteor falling!"

"What does he look like?"

"A beard," she said.

"No," I said, disappointed, "the politician I have in mind is clean-shaven. What else?"

"Canada will have a prosperous 1935," she promised, "but...."

"No, buts," I said, "that will do for the present. Don't tempt the stars!"

"One hundred francs, please," said Madame Jeelti.

Another blue angel flapped its wings and flew away.

The total length of the Amazon river from the head waters of the Ucayali is about 3,300 miles.

Unlucky

PADUCAH, Ky., July 26.—(C P) — Richard Knight, 29, thumbed his way into jail. Sheriff Cliff Shemwell discovered the hitch-hiker he picked up was knight, a tramp missing for five days after telling a deputy jailer he'd "be back in five minutes."

Farmers Wanting Help To Harvest Crop Dozens Of Men Are Seeking Employment

A dozen farm jobs were going begging at the Employment Bureau this morning. Although scores of men are still making daily calls at the office in search of work, a number of unfiled farm orders have been on hand at all times during the past two months, officials reported.

"Anything today?" an unemployed man asked the clerk while a reporter was paying a visit to the Bureau this morning.

"Lots of farm work," the clerk informed the job seeker.

"No thanks," he replied hastily and made his exit.

Unemployed married men and most of the jobless single men would rather scrape along without jobs and wait for something to open up in the city than take a farm job, the official explained. The farmers are paying only $15 to $20 a month with board and the long hours and hard work is not attractive while there is a possibility of any other kind of work.

Most of the farm orders are for men willing to stick to the jobs for a month or so until the various harvesting operations are finished. Orders for farm help by the day were plentiful earlier in the year but scarce now.

As usual, there are a number of orders for men to fill highly specialized jobs on hand from other centers in the Dominion. The list this morning was as follows: A Barber-Coleman warp tying machine operator, Stafford loom fixers, wood heel turners, heel coverers, a heel scourer and a shank scourer.

Little labour has been absorbed during the past month. With local building operations at a standstill, few jobs are available in that field. Sixty men are busy on the Lakefield road contract and a smaller number are continuing work on the Landsdowne street cut-off from Highway 28.

BERMUDA NEGRO WINS HIS APPEAL PRIVY COUNCIL

Verdict Never Should Have Been Given as Jury Discharged Previously

"MAN NOT CONVICTED."

Accused Had Been Sentenced to Die for Murder of Illegitimate Children.

LONDON, Eng., July 26. (C. P. Cable).—The appeal of Warren Dousne Smith against a conviction in a Bermuda court and the death sentence for murder of two illegitimate children of whom he was the putative father, was to-day allowed by the judicial committee of the Privy Council.

Smith, a colored Bermudan, was tried by a special white jury. His counsel to-day told Their Lordships Smith had sent him newspaper reports showing that the chief justice had referred to this appeal and had examined the substance of it, in an address to the jury in another prosecution. These reports said the chief justice had one so far as to describe the appeal—in the words of the late Lord Balfour—as a frigid and calculated lie.

Lord Atkin remarked to-day: "It is obviously very improper for a chief justice or any other judge, when there is an appeal pending, to make reference to statements in the petition for leave to appeal."

Lord Wright added: "It is most improper."

"It seems a matter,' Lord Atkin continued, "which shoud be brought to the notice of the colonial secretary."

"Come Back To-morrow"

Appellant's counsel spoke of a conversation between the foreman of the jury in the Smith trial and the chief justice who was quoted as saying: "You have been out for three hours and it seems to me the best thing to be done is for you to retire to the hotel and come back to-morrow, by which time after you have had, I hope, a most excellent dinner, you will probably be able to come to some agreement."

The jury the next day were still unable to reach an agreement and the judge ordered them to be discharged. The foreman walked over to the judge and had a short private conversation, after which a verdict of guilty was returned.

Lord Atkin, who announced their Lordships' decision, said they were of the opinion the man had not been convicted, because the verdict was one which it was not competent for the jury to deliver inasmuch as they had previously been discharged.

MEIGHEN DENIES SOUGHT AID

Senator Conferred With Members of Government Regarding Abitibi Action.

HYDRO PROBE CONTINUES.

TORONTO, July 26 (C.P.)—Senator Arthur Meighen revealed today he had conferred with members of the Ontario Government in June, 1932 regarding a situation which was causing bonds of the Ontario Power Service Corporation to sink in market value before the government decided to make an offer to acquire assets of the firm through a bond exchange deal.

The senator, testifying before a royal Commission inquiring into acquisition of the power company's assets, said he had gone to see the government members at a time he was becoming anxious over holdings of O.P.S.C. bonds by companies in which he was interested, but that he had asked no assistance for himself or his companies.

He met Hon. W. H. Price, then attorney-general, and Hon. William Finlayson, then minister of lands and forests, in an attempt to get a "decision as soon as possible as to what the government intended to do" regarding the O.P.S.C. situation. Mr. Price at the time was acting premier in the absence of George S. Henry.

The result of the interview, he said, was unsatisfactory, in that the ministers declined to take any action until Mr. Henry's return.

The senator denied repeatedly suggestions of Arthur G. Slaght, Royal Commission counsel, that his purpose in going to see the government members was to obtain assistance.

He declared he had merely asked for a decision "whatever it is" as soon as possible because there was danger of the bond prices being further depressed and of weaker holders of the securities being induced to sell and losing large amounts of money.

The position of his own companies regarding the bonds, he acknowledged, was not very strong although bonds that had been placed as collateral with Laidlaw and Company, brokers, were accepted as satisfactory security.

Finlayson Opposed

The senator insisted he had "never" consulted with Mr. Henry concerning the situation. He said also he had gained the impression that Mr. Finlayson was "inclined to be adverse" to taking any action in the matter at all.

Mr. Meighen, in reply to queries by Mr. Slaght, said he had consented to recommend, at the request of the government, the bond exchange offer by which the assets of the power company were acquired for the government by the commission without inquiring as to its propriety because he considered it was purely the business of the administration and not his concern as a Hydro Commissioner.

The senator explained he did not feel his acceptance of a seat on the Hydro Commission which was offered him by Mr. Henry obligated him to do the bidding of the premier, but that it was his duty in this instance to accede to the request of the government and recommend the bond offer to enable the government to complete its business. The government could not have made the offer without the recommendation of the commission, he acknowledged.

He denied his action in any way contributed to liability of the Hydro Commission in regard to the bond deal, because the offer it made on behalf of the government to exchange $18,000,000 of its bonds for $20,000,000 of those of the power company were guaranteed fully by the government.

LICENSES COME FOR TWO HOTELS

Grand and American Receive Licenses to Sell Beer.

NOVELTY IS DYING.

Two more hotels, the Grand and the American, received licenses to sell beer from the Liquor Commission this morning. Sale of beer by the bottle got under way at the Grand Hotel this afternoon but the management of the American stated that the beverage will not be made available there until late to-morrow at the earliest.

Workmen at the Grand Hotel are busy installing tables and generally refitting the old bar room. Draft equipment is to be installed as quickly as possible. The hotel secured a dining room beer license as well as a beverage room authority but did not apply for a dining room wine license.

Not Ready For License

Waiting definite assurance regarding the license, the arrival of a beverage room authority caught the management of American Hotel completely unprepared. Hopes that beer by the bottle might be purveyed by to-morrow are held but the regular facilities which have been planned will not be ready for a day or two. The hotel secured only a beverage room license.

In the meanwhile, the initial flurry of excitement over the novelty of drinking beer in a public room is dying down in the city. The Empress Hotel served a large number of customers last night but the rush compared in no way to that of the first evening. Business was brisk until about 11 o'clock but dropped off rapidly after that time.

RELIABLE PRINTING
no order too small

GILT EDGE BRAND
FLOUR SALE
FINEST NORTHERN WHEAT BREAD flour
24 lb BAG
61c
98 lb. Bag $2.39

NAVY BRAND
TOILET PAPER 3 ROLLS 19c
SINGAPORE
PINEAPPLE 2 No. 2 TINS 19c
AYLMER ORANGE
MARMALADE 32 oz. Jar 25c
FANCY PACK—WHITE MEAT
TUNA FISH 2 No. ½ Tins 35c
MADE FROM MALT AND HOPS
GRAPENUT Flakes 2 PKGS. 19c
FOR ALL FINE LAUNDERING
LUX Washing Powder 2 LGE. PKGS. 37c
CHRISTIE'S—SINCE 1853
Butter WAFERS 2 PKGS. 27c
CHRISTIE'S—SINCE 1853
ASS'T CREAMS lb. 18c
McLAREN'S OR SHIRRIFF'S
JELLY POWDERS - 5 Pkgs. 25c
ENCORE MAYONNAISE
8½ oz. Jar 17c 16 oz. Jar 31c 32 oz. Jar 53c
OUR OWN MAKE—FRESH DAILY
Valencia Cake lb. 19c
GENUINE SPRING
Lamb Fronts Boned and Rolled If Desired lb. 12c
Lamb Chops Cut from Loin or Rib lb. 25c
FRESH GOLDEN WEST
FOWL For Boiling or Fricasee lb. 19c
A & P QUALITY SELECTED BEEF
Shoulder or Chuck Roast lb. 10c
Blade or Short Rib Roast lb. 12c
SLICED
Beef Bologna 2 lbs. 25c
SLICED
Jellied Beef lb. 25c
SLICED
Macaroni and Cheese Loaf lb. 20c
FRESH CAUGHT GEORGIAN BAY
Whitefish lb. 15c
LARGE, RIPE, YELLOW
BANANAS 3 lbs. 23c
AUSTRALIAN—COOKING
ONIONS 8 lbs. 25c
CALIFORNIA—VALENCIA
ORANGES Small Size Doz. 21c
ALL FRUIT, VEGETABLE AND GROCERY PRICES ARE GOOD IN OUR CAMPBELLFORD STORE
THE GREAT ATLANTIC & PACIFIC TEA CO.

LET MASON'S HELP YOU!
WEEK-END BARGAINS THAT SAVE YOU MONEY
E.F. MASON
GROCETERIA
STORES
FRUITS AND VEGETABLES
LOWEST MARKET PRICES

REDPATH Finest Granulated SUGAR 10 lbs. 55c
Friday and Saturday only.
TRY CLARK'S Spaghetti With Tomatoes and Cheese 2 Tins 19c
Choice Creamery BUTTER Per Pound 20c
SWIFT'S JEWEL SHORTENING 10c lb
QUICK READY MEALS
LUNCH TONGUE, 12 oz. 29c
CLARK'S POTTED MEATS 8c
WHITE MEAT TUNA FISH 21c
TIGER SALMON, ½, 2 for 25c
BRISLING SARDINES. Tin 10c
BISCUITS
SODA WAFERS, lb. 10c
GINGER SNAPS, lb. 10c
SPICED COOKIES, 3 doz. 10c
Shortbread COOKIES, 2 doz. 10c
AFTERNOON TEA—1 lb. box ... 25c
SUGAR CRISP Corn Flakes Large Package 7c
Palmolive or Sunlight SOAP 5 for 25c
PRESERVING NEEDS
HEINZ VINEGAR. Gallon 59c
JEM JARS..... doz. $1.09 & $1.19
PAROWAX ..... 2 lbs. 25c
RUBBER RINGS, doz. 6c
ZINC RINGS, doz. 25c
HOUSEHOLD NECESSITIES
FLY SPRAY, tin 33c
CLEANRITE CLEANSER, bot. 10c
CLASSIC CLEANSER, tin 5c
PRINCESS FLAKES, Pkt. 15c
CASTLE FLOOR WAX. 1 lb. tin .. 25c
A health giving food. VIP Delicious served cold. Recommended by doctors. tin 59c
No Expensive Packages. No Extensive Advertising MASON'S TEA Quality in every bag lb. 45c
SINGAPORE'S BEST
Pineapple NO. 1½ TIN 10c
FIRM RIPE
BANANAS 3 lbs. 20c
RICE KRISPIES 2 Packages 23c
COURTEOUS SERVICE 17 Stores E. F. Mason SATISFACTION GUARANTEED

Each Kellogg's Rice Krispies Package contains NURSERY RHYME Story for Boys and Girls. : : ASK YOUR GROCER.

ITALY IS READY TO AID AUSTRIA SAYS MUSSOLINI

Assures Prince Starhemberg He Will Defend Country's Independence.

LAUDS DOLLFUSS.

Was Personal Friend—Bound Together by Identical Political Views.

By ANDRUE BERDING
(Associated Press Foreign Staff)

ROME, July 26. (AP).—Premier Mussolini assured Vice Chancellor Ernst Von Starhemberg of Austria by telegram to-day that Italy will defend Austrian independence even "more strenuously in these exceptional and difficult times."

Mussolini's message was sent as war time sentiments came to the fore in Italy, long opposed to a union of Germany and Austria. Troops north of Padua were ordered ready to march on short notice.

"The tragic end of Chancellor Dollfuss saddened me profoundly" Mussolini telegraphed Prince Starhemberg, who is leader of the Fascist Home Guard.

"I was bound to him by ties of personal friendship and by identical political points of view. I have always admired his capacities as a statesman, his simple probity, his great courage.

"The independence of Austria for which he fell is a principle which has been defended and will be defended by Italy yet more strenuously in these exceptional and difficult times.

"Chancellor Dollfuss served the people from whom he came with absolute disinterestedness and disdain for peril. His memory will be honored not only by Austria but everywhere in the civilized world, which has already with its moral condemnation struck at those persons directly and indirectly responsible for this deed.

"Please receive an expression of my condolences, which interpret the unanimous sentiment of execration and mourning of the Italian people. (Signed) Mussolini."

HALL STILL LEADING.

SASKATOON, July 26 (C.P.).—Six additional polls reported to-day in the deferred Saskatchewan Athabaska election reduced the lead of D. A. Hall, of Lac La Ronge, to 78 votes over Jules Marion, of Le a La Crosie. Both are Liberals and represented their respective ridings in the last Assembly. Passage of the redistribution bill merged the two seats into one vast constituency.

NEW WHEAT PLAN.

WASHINGTON, July 26 (A.P.).—A sweeping change in the United States Government's wheat control tactics was under consideration to-day as the drought tightened its disastrous grip.

Instead of plowing under to cut the crop, officials studied a plan to return to almost normal acreages next year—but with an ace in the hole. If restricted production were found necessary, part of the crop would be harvested while still green to be used for forage.

Sir Montagu Arrives

Montagu Norman (with goatee), well known financier and governor of the Bank of England, seen on the S.S. Europa as he was interviewed by reporters upon his arrival in New York.

BEHIND the Scenes in HOLLYWOOD

By HARRISON CARROLL.

HOLLYWOOD, June 26.—A certain star who used to be vain of his looks has burned the candle at both ends and now actually averts his head when passing a mirror. The trick has been noted and commented upon all over Hollywood but Bill Goetz put it most brutally.

"That guy still looks all right in stills," he said, "but you can't retouch a mirror."

* * *

CAN IT BE

that La Garbo is unbending? The Swedish star amazed her fellow-workers in "The Painted Veil" by actually participating in a practical joke. Red Golden, assistant director on all the Garbo films, had a birthday and the troupe framed him. After a scene was finished, Director Richard Boleslavsky called for silence and Herbert Marshall approached Golden with a package in his hand. He delivered a presentation speech in the name of the company. Garbo, who usually hurries to her dressing room as soon as she finishes before the camera, remained for the ceremony. Playing it straight, she shook Golden's hand and congratulated him on his birthday.

Everyone insisted that the package be opened and Red, very much fussed, unfastened the wrappings to discover—a bunch of vegetables. La Garbo's laugh rang out as loud as any in the lot.

* * *

WILL ROGERS

keeps the laughs rolling right along in his latest picture, "Handy Andy," which opens tonight at the Capital Theatre. Without doubt, it's his funniest picture. Dialogue and situations combine to maintain a steadily mounting crescendo of mirth—just a whirlwind of belly laughs. He keeps the audience in stitches most of the time.

Rogers portrays a druggist who wants to work in peace. But his wife, expertly played by Peggy Wood, nags him to sell out and learn to play. And he does!

There is a clever surprise finish involving Rogers, Miss Wood and the culmination of the diverting romance running through the picture between Rogers' daughter, Mary Carlisle, and Robert Taylor.

* * *

JIM FARLEY

got an earful at the Warner luncheon given in his honor. Major Rupert Hughes, in his best form, delivered a satirical warning to the Washington mogul about the wickedness of Hollywood.

"Don't be deceived by the innocent appearance of these people" he urged. "Inside their shoes they have cloven hoofs and under their toupees they conceal horns."

* * *

WEARING $100,000

worth of rubies and diamonds, Lupe Velez entertained a small party of guests gathered to celebrate her birthday and in hopes of hearing that the Mexican star had decided to drop her divorce suit against Johnny Weissmuller. While the announcement was not formally made, Lupe whispered the good news to a few people. Johnny said he hopes to move back in a few days. And incidentally, the Velez house is again to ring to the hammers of carpenters. Lupe has decided to tear out another wall and enlarge her play-room.

DID YOU KNOW—

That Anna Sten was an accomplished ballet student at the age of eight, but had to abandon a dancing career when she fell from a tree and was threatened with paralysis?

ICED TEA! RED & WHITE Stores REFRESHING AND SATISFYING.. for HOT SUMMER DAYS!

Red & White Orange Pekoe Tea is one of the most refreshing beverages you can serve during the hot weather. Serve it iced. It is delicious with a few drops of lemon.

RED & WHITE TEA 1-lb. package 59c

Kraft Salad Dressing Rich, Smooth and Tasty 23c

Sockeye Salmon For a Rich, Tasty Salad No. ½ Can 21c No. 1 Can 37c

GLACIER SARDINES Packed in Pure Olive Oil 15c

CLARK'S PORK & BEANS Hot or Cold a Fine Summer Meal 12c

QUAKER CORN FLAKES Fresh and Crisp 2 pkgs. 15c

ORANGES Sweet and Juicy doz. 33c

LEMONS, doz. 29c

CROWN BRAND TEA—Black or Green - 1-lb. bag 49c

AUSTRALIAN SEEDLESS, NEW CROP RAISINS—Special - - - 2 lbs. 25c

HEREFORD BRAND No. 1 Tin CORN BEEF—Special - - 2 tins 25c

RED & WHITE PEANUT BUTTER - 25-oz. jar 23c

SPECIAL! SIX ASSORTED LINES, EXCELLENT QUALITY CENTENNIAL MIXED CAKES - lb. 15c

RED & WHITE SANDWICH SPREAD - 8-oz. jar 23c

RED & WHITE FLOUR—Finest Pastry - 24-lb. bag 75c

PEPPERMINT PATTIES - lb. 19c

P. & G. SOAP 5 bars 16c

Lifebuoy SOAP Use it for the Bath 3 cakes 23c

GILLETT'S LYE Will Clean That Plugged Drain 2 tins 25c

CERTO - btl. 32c

COFFEE—Kolona 1-lb. Bag 29c

CORN STARCH CANADA 2 pkgs. 19c

ALPHA JAPAN RICE SPECIAL 2 lbs. 13c

RED & WHITE Marshmallows Cellophane Wrapped Per Pkg. 10c

CHEESE Finest Canadian lb. 15c

BUTTER Finest Creamery BLUE SEAL BRAND lb. 23c

Ovaltine A Drink—A Food Medium Size 67c

FRY'S COCOA ½-lb. Can 23c

Bananas 3 lbs. 22c

For Summertime Appetites Crosse & Blackwell's SOUPS TOMATO VEGETABLE CREAM OF MUSHROOMS 3 cans 25c

BARTLET Large Size Pears - doz. 43c

CRAWFORD Large Size Peaches doz. 33c

ONTARIO No. 1 Tomatoes lb. 10c

2 FOR Cucumbers - 15c

MANY FLOWERS SOAP

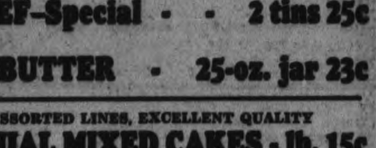

5c per Cake

Kellogg's Rice Krispies 2 Pkgs. 23c

BLUEBERRIES - - qt. 19c

APPLES— Harvest New Crop 2 lbs. 25c

DON'T TAKE CHANCES WITH "SHODDY" TIRES!

KNOW what you're buying

Tires look alike on the outside. Don't let this deceive you into buying unknown value, at tempting prices. If you buy low-priced tires — PLAY SAFE. The Goodrich COMMANDER is tough, honestly-built, and gives dependable service at an amazingly low price. A 63-year Goodrich reputation stands in back of it.

Goodrich COMMANDERS Always Dependable

Curtis Service Station Park Hill Road. - Phone 2482

Aldous & Metcalfe 290 Charlotte St. - Phone 266

Thomasburg

Mr. Russell Bateman has secured a position in a mine at Goward.

Mrs. Annis Adams is visiting her son Leslie and Mrs. Adams.

Mr. and Mrs. Robert Fennell of Norwood, were recent visitors of Mr. and Mrs. Walter Harrison.

Mrs. M. Hamilton of Belleville, visited Mrs. Murney Hamilton here last week.

Messrs. William and Everett Geen were among the prize winners of the Hastings County Junior Farm Judging Competition at the O.A.C. recently.

Mrs. Ida Kerr called on Mrs. Diamond on Wednesday afternoon.

Miss Rebecca Robinson of Calgary, is visiting her sisters, Mrs. Ella Way and Mrs. Edward Way, and other friends, here.

Mr. and Mrs. James Brown attended the funeral of their cousin, at Brighton on Thursday.

Miss Stella Orr is entertaining friends from Peterborough.

Mrs. John Morton is on the sick list.

Mrs. James Bateman had the misfortune to fall and dislocate her shoulder. Dr. H. E. Welsh of Roslin was called.

Mr. and Mrs. James Pounder of Thorold, visited his parents, Mr. and Mrs. Charles Pounder, last week.

Mr. and Mrs. Robert Howard of Belleville, visited Mr. and Mrs. Geo. Walker, last week.

Mr. and Mrs. George Bradshaw of Tweed, spent Friday evening at the home of Mrs. W. Harrison.

Quite a number attended the sale of household articles of the late W. H. Kerr here on Wednesday.

Mrs. Albert Geen is visiting her sisters, Mrs. J. L. McGowan, and Mrs. J. Sills of Tweed.

Misses Marion and Evelyn Bateman, are holidaying at Toronto, with their uncle, Dr. Russell and Mrs. Bateman, for a couple of weeks.

Mr. Thomas Coulson visited two of his sisters at Campbellford last week.

Mrs. W. Harrison and Mrs. Grantley, Burleigh, visited Mr. and Mrs. Robert Southworth of Glen Ross, on Thursday and Friday.

Roseneath

Mrs. Mac Aitkens and daughter, Marjorie, of Mantario, Sask., is visiting their relatives here, and with her father, Mr. Alfred Sherwin.

Mrs. L. E. Down and daughter, Pauline, have returned after a holiday with friends at Newtonville.

Mrs. A. Armstrong and son Gordon of Toronto, has been visiting their relatives, Mr. and Mrs. J. T. Drope and Mrs. Sophia Nichol, left on Monday for Peterborough to visit friends en route home.

Mrs. William Houghtailing was at Warkworth during the past week attending the funeral of her uncle, Mr Mr. John Dick.

Mrs. Walter Fisgerald and daughter Iris of Peterborough, have been visitors with the former's mother, Mrs. Stillman.

Mr. Howard Platt left on Saturday, after a pleasant visit with friends here, for Alexander Bay, where he will holiday before returning to his home in Rochester, N.Y.

Mr. and Mrs. W. Keyes and their daughters, Kathleen and Helen, and their nephews, Billie and Donald Keyes, all of Toronto, were Monday guests with Mrs. William Houghtailing.

Mr. Earl Thackeray spent the week-end in Toronto with his wife and daughter, the latter, Alma Thackeray, having been removed to the home of friends from the Hospital for Sick Children, where she underwent a serious operation.

Guests with Mr. and Mrs. Wesley Pacey and family on Sunday, were Mr. and Mrs. Jack Wiley and Mr. Gordon Wiley of Peterborough, Mr. and Mrs. Emmerson Glenn, and daughters, Reta and Merle, of Trent Bridge.

Mr. and Mrs. Sid Wood, Don and Lois of Belleville, are guests with Mr. and Mrs. M. D. Brown, and other friends in the village.

Born: On Friday, July 20th, to Mr. and Mrs. Earl Braithwaite, a daughter.

Ennismore

Mrs. Harry Connelly of Peterborough, is visiting her sister, Mrs. Harold Flood.

Mr. and Mrs. John Shine and bebe of Detroit is visiting the latters parents, Mr. and Mrs. John Shannon.

Mr. T. Robertson of Bridgenorth called on friends here on Monday evening.

Jack Flood, son of Mr. and Mrs. Harold Flood, has returned home after spending a week with Mr. and Mrs. T. Onions in Toronto.

Miss K. A. Perdue of Detroit is visiting her sisters, Mrs. Eugene Moloney and Mrs. Herb Hennessey here.

Miss Helen Moloney is visiting Mr. and Mrs. Vince Perdue, of Downeyville.

Miss Marion Flood of Kingston, is holidaying at her home here.

Miss Anna Crough has returned to Winnipeg after spending a few holidays with her parents, Mr. and Mrs. W. B. Crough.

Mr. John Shannon of Buffalo, is visiting at his home here.

Miss Irene Cavanagh spent a few days recently with friends in Peterborough.

Laverne Perdue is spending a week's holidays with his parents Mr. and Mrs. Pat Perdue of Downeyville.

Master Edward Perdue of Downeyville, has returned home after spending a few holidays with Mr and Mrs. Eugene Moloney.

Master James O'Donnell of Peterborough, is holidaying with Mr. and Mrs. Thomas Cavanagh.

Mr. J. C. Sheehy spent the week end with Mr. and Mrs. J. Nelson of Omemee.

Mrs. Eugene Moloney and Miss K. A. Perdue spent Sunday afternoon with their sister, Mrs. Thos. Sullivan.

LOOK

Mother Goose Stories on KELLOGG'S RICE KRISPIES packages

CHILDREN always have fun eating Kellogg's Rice Krispies, but now the package brings fun.

Those wonderful Mother Goose stories told exclusively by Kellogg's Singing Lady now appear on the back of every package of Rice Krispies. As you buy Rice Krispies you will get the stories about Little Tommy Tucker, Simple Simon, Old King Cole, Jack Be Nimble, Old Mother Hubbard, Tom, the Piper's Son, and others that children know and love. A new literature for children originated by Kellogg.

Don't deny your children the fun of having these delightful stories and eating Rice Krispies. Children love to hear those toasted rice bubbles crackle in milk or cream. They like the flavor. Remember Rice Krispies are nourishing and easy to digest.

Always oven-fresh in the WAXTITE wrapper placed inside the red-and-green package. Made by Kellogg in London, Ontario. Quality guaranteed.

Kellogg's RICE KRISPIES

A Good Serviceable Roof

Brantford Roll Roofing is made in four weights and qualities—The light weight (33 lbs.) is a good quality for temporary service; the medium weight (45 lbs.) fine quality and the heavy weight (55 lbs.) extra fine quality. The extra heavy weight (65 lbs.) is superfine quality—the most serviceable and substantial you can buy.

Brantford Roofing Co., Limited Brantford, Ontario

Brantford Roofing

The SCOTT COAL & LUMBER Co 256 Dalhousie St., Peterborough. Phone 1636

Bargain Day Winding Up July Sales!

WITH MORE NOTABLE SAVINGS ON EVERYDAY NEEDS

BROCADED SPREADS
EXTRA LARGE SIZE
Lustrous brocaded damask patterns in these handsome Bedspreads with scalloped edges. Choice of blue, rose, green, gold, orchid and ivory. Full double bed size, 80 x 100 inches. An exceptional value at..... **3.49**

CRIB BLANKETS
WHITE FLANNELETTE
Splendid weight Baby Blankets, whipped doubly. Choice of white with rose or blue striped border. Size 36 x 40 inches. Shop for these Friday and share the savings. Special sale price, pair..... **98c**

QUALITY COTTONS At Economy Prices
UNBLEACHED COTTON—37 inches wide. Substantial quality that wears well. Close, even weave. Specially low priced for Friday, yard..... **12½c**
WHITE COTTONS—A soft, evenly woven Cotton, specially suitable for lingerie, kiddies' garments and other household uses. Full 36 inches wide. Yard..... **15c**
FACTORY COTTON—Worth-while savings on durable cotton. Good weight, suitable for quilting, interlinings, slip covers, etc. Yard wide. Special value, yard..... **15c**

PILLOW CASES
HEMMED OR HEMSTITCHED
Fully bleached, sturdy White Cotton Cases in 40 and 42-inch sizes. Splendid value in Cases for everyday wear. Plain hemmed or deep hemstitched hems. Friday, each..... **29c**

VERANDAH RUGS
ATTRACTIVE COLORINGS
Brighten up your porch or verandah with one of these inexpensive Japanese Grass Rugs. A number of patterns in modern and conventional designs, brightly colored. Each Rug firmly bound. Low July Sale price on 3 good sizes:
Size 4' 6" x 6'..... **1.13**
Size 4' 6" x 7'..... **1.13**
Size 6' x 9'..... **1.75**

White Comforter Batts
Fluffy, soft, even. Open to 72 x 90-inch size. Special..... **50c**

Remnant Day
Means Extra Special Savings
Friday offers unusual values in various lengths of quality materials, including: Draperies...Curtain Materials...Curtainings...Chintz...Cottons...Wash Goods...Prints...Sheetings...Ginghams...Voiles...Silks...Rayons, etc., etc. All priced drastically reduced—in some cases much less than HALF-PRICE! Share this special feature for Friday! An assortment of colors, patterns, designs. Lengths suitable for dresses, blouses, undies, small windows, cottages, etc., etc. Be early for best choice!

56-INCH
Table Damask Special 49c
Save at least 10c per yard on this splendid quality Damask Tabling. Choice of two very attractive floral patterns. Smooth, even weave with bright finish.

DURABLE
Sheeting Special 29c
Buy many yards of this firmly woven Unbleached Sheeting at this low sale price. Full 72 inches wide, good weight and splendid wearing. Specially priced for thrifty shoppers, Friday.

BATHING SUITS For Men and Boys
MEN'S WOOL SUITS—Fine black all-wool, speed style. A trim, neat fitting Suit at a low price. Sizes 34 to 44. Specially priced. **1.98**
WOOL TRUNKS—A popular type of swimming garment for men and youths. Fine wool with white stripe at sides. Sizes 30 to 36 waist..... **1.98**
BOYS' SWIM SUITS—Speed style, in quality black wool. Well made and finished. Sizes for boys, 26 to 32. Splendid value at.... **1.00**

MEN'S
Summer Weight Combinations
69c
Ideal Summer garments of good weight balbriggan. Short sleeve, ankle length, buttoned style. Sizes 34 to 44. Regular value, 89c. Shop and save!

MEN'S FINE SOCKS
Special values in quality Summer weight Cashmere and Lisle Mixture Socks. An assortment of pleasing patterns in various colors and sizes 9½ to 11. Some greatly reduced, pair.....

BROADCLOTH SHIRTS
An opportune time for men to stock up on a goodly supply of fine Mercerised Shirts. Choose from white and plain shades or a variety of tailored stripes. Separate or attached collars. Sizes 14 to 17. Extra special value at..... **1.00**

RICHARD HALL Limited

CARDWELL IS STAR PERFORMER IN CLOSELY CONTESTED EVENTS AT ANNUAL HIAWATHA REGATTA

Chemong Contingent Fails to Gain Money List as in Gore's Landing Program.

LARGE ATTENDANCE.

Loucks-Gray Battle for Tilting Championship is Feature of Sports.

(By a Staff Reporter)

HIAWATHA, July 26. — Herb Cardwell of Wallace Point proved the star performer of the afternoon as the Hiawatha Aquatic Club staged its annual regatta on the rippling blue waters of Rice Lake yesterday. In a series of stiff battles with a delegation from Chemong led by Art Wood and Drake Jopling and some formidable talent hailing from Alderville and the local Hiawatha district, he made five appearances in the money list.

The Chemong boys and girls, with their numbers up to full strength, battled hard throughout the card but failed to bag the same volume of silverware they secured in their first appearance of the season at Gore's Landing last week. Besides Cardwell, Nels Stanger, Bill Taylor and Mrs. Cardwell, proved stalwart representatives of the Wallace Point Aquatic Association. Pat and Lillian McClellan, Flossie Selby and Ralph Louckes were outstanding local competitors while Frank Gray upheld the reputation of Alderville. In addition to Wood and Drake Jopling, the Chemong group included Ross Pulkinghorn, Doug McPherson and Perry, Ralph, Jack and Phyllis Jopling.

Large Crowd

The regatta was run under the auspices of the Hiawatha Aquatic Club. An efficient body of officials handled the events. Judges were Dr. E. H. Wood of Chemong, Geo. Harlock of Hiawatha and Eddie Wright of Peterborough. Madden Howard acted as starter, Hanlin Howard as announcer and George Paudash as recorder, all three from Rice Lake ports. The sharply-rising shore of the lake forming a perfect grandstand, a gathering of several hundred enjoyed the spectacle.

Perhaps the battle of Ralph Louckes and Frank Gray through to a championship in the tilting event was the feature of the card. With Louckes handling the pole, they first put Nels Stanger and Bill Taylor out of the running after a tough scrap. In the meanwhile, Herb Cardwell and Jack Deyell had succeeded in dashing the hopes of Drake and Jack Jopling by the simple expedient of shoving Jack overboard with one well-placed thrust of the pole. Louckes took a decisive victory over the Deyell combination when Deyell took to the water unexpectedly and a quick victory over Ward Wright and Perry Jopling, who had secured a bye, settled the championship. Second money honors were not decided.

Three Indian guides fought a hard race over a mile course in a canoe event for professionals. Battling neck and neck over every inch of the course, Hiram Taylor and his son Clayborn Taylor from Chemong Lake, finished in a dead heat to split the first and second purses, $10 and $5. Frank Gray finished three-quarters of a length behind. It was one of the finest demonstrations of paddling endurance during the regatta.

Good Battle

The four-men-in-a-canoe was another contest which had the spectators on their toes. Art Wood and three Jopling boys, Ralph, Perry and Drake, managed a victory by little more than a length after a furious quarter-mile paddle in a field of seven. A canoe propelled by the sturdy biceps of Ralph Louckes, Frank Gray, Jim Bigam and Fred Smoke placed second and four Chemong youngsters —Grant Clark, Ross Pulkinghorn, Doug McPherson and Jack Jopling —did a fine job in placing a close third. An upset in the last five yards cheated a crew captained by Herb Cardwell of second money.

Flossie Selby paddled hard to nose Pat McClellan out in the ladies' single canoe event, one of the outstanding clashes of the female side of the list. The victory was gained by a game last-moment spurt. Lillian McClellan took third money and looked good doing it. A gap of a couple of lengths separated her from the other four canoes in the dash.

Prize List

Men's single canoe — 1, Herb Cardwell, Wallace Point; 2, Drake Jopling, Chemong; 3, Art Wood, Chemong.

Ladies' single canoe—1, Flossie Selby, Hiawatha; 2, Pat McClellan, Hiawatha; 3, Lillian McClellan, Hiawatha.

Men's professional canoe—1, Hiram and Clayborn Taylor, Chemong, tied; 3, Frank Gray, Alderville.

Ladies' tandem canoe—1, Flossie Selby and Pat Perrin, Bewdley; 2, Pat and Lillian McClellan; 3, Marjorie Brown and Jean Cameron, both of Keene.

Men's Skiff—1, Madden Howard, Hiawatha; 2, Archie Campbell, Hiawatha.

Mixed tandem—1, Mr. and Mrs. Herb Cardwell; 2, Drake Jopling and Madge Jopling; 3, Flossie Selby and Ralph Louckes, Hiawatha.

Men's double canoe — 1, Herb Cardwell and Bill Taylor, Wallace Point; 2, Drake Jopling and Art Wood; 3, Ross Pulkinghorn and Doug McPherson.

Tilting — 1, Ralph Louckes and Frank Gray.

Men's crab race—1, Herb Cardwell; 2, Frank Gray; 3, Art Wood.

Men's four-in-a-canoe — 1, Art Wood and Perry, Ralph and Drake Jopling; 2, Ralph Louckes, Frank Gray, Jim Bigman and Fred Smoke; 3, Grant Clark, Ross Pulkinghorn, Doug McPherson and Jack Jopling.

Ladines' single skiff—1, Pat McClellan; 2, Lillian McClellan; 3, Flossie Selby.

Ladies' swim—1, Mary Kingsbury; 2, Pat Perrin; 3, Miss Cox, Peterborough.

Special Indian women's canoe race—1, Flossie Selby; 2, Mrs. Madden Howard.

BERRY FESTIVAL AT FRASERVILLE

Splendid Supper is Followed by Program of Peterboro' Talent.

OVER 200 ATTEND.

(Examiner Correspondence)

FRASERVILLE, JuJly 26.—About two hundred people attended the raspberry festival at the United Church here Tuesday evening. Visiting friends were noticed from Peterborough, Millbrook, Bailieboro, Keene, Springville and Port Hope. The ladies of the church provided a most excellent supper under the auspices of the Ladies' Aid. The weather, which had been threatening rain all day, was fine and clear so that the nicely decorated tables on the church lawn with busy boys and girls as waiters made a very attractive scene. A refreshment booth where ice cream, soft drinks and hot dogs were dispensed by Mary Wood, Mildred Moncrief, Mrs. Moffatt and Melville Wood was well patronized throughout the evening.

After the supper the church was well filled to hear a program under the leadership of Mr. Henry Turner of Peterborough supported by friends from St. James United Church. The program consisted of piano selections by Miss A. Rose who was also pianist for the evening, an exhibition of club swinging by M. Dryadale, cartoon sketches and ventriloquism by Mr. Lewis, a humorous sketch entitled 'Oysters' by Messrs Drysdale and R. Kitchen and solos by Mr. Sid Turner and Mr. Henry Turner. Every number was well rendered and heartily encored.

A hearty vote of thanks to the visitors was moved by Mr. Arthur Wood and seconded by Mr. Robert Delaheye and carried with enthusiasm. The financial returns were about $50.

IN PARIS AND LONDON

Among The Royal Bank overseas branches are an office in Paris, at 3 Rue Scribe, and two offices in old London. These are at the service of Canadians abroad, for banking facilities, for business matters and for friendly assistance whenever required.

THE ROYAL BANK OF CANADA

THURSDAY'S RADIO PROGRAMS

KEY TO CLASSIFICATION:

1—Dance. 2—Concert. 3—News. 4—Vocal. 5—Sport. 6—Comedy. 7—Drama. 8—Band. 9—Symphony. 10—Variety. 11—Instru. Trio. 12—Speaker. 13—Organ. 14—Children. 15—Miscellan.

(DAYLIGHT SAVING TIME)

4.45 P.M.
8—CRCT—Chicago Symphony.
15—WEAF—The Lady Next Door.
5.00 P.M.
11—CFRB—Merry Melodies.
5.15 P.M.
12—CFRB—Between Book-ends.
5.30 P.M.
14—CRCT—Tales of Courage.
14—WJZ—Singing Lady.
5.45 P.M.
14—WJZ—Orphan Annie.
1—CFRB—Blue Ridge Mountains.
6—CRCT—Wilber Force.
6.00 P.M.
6—WJZ—U.S. Navy Band.
12—CFRB—Mischa Raginsky.
6.15 P.M.
6—WABC—Bobby Benson and Bunny Jim.
6.30 P.M.
12—WEAF—John B. Kennedy.
1—WABC—Barnes's Orch.
12—WJZ—Stamp Club
6.45 P.M.
5—WABC—Williams' Sport Column.
10—CFRB—Crazy Water Crystals.
2—CRCT—Lowell Thomas
4—WEAF—Mary Small.
7.00 P.M.
4—CFRB—Leon Belasco's Orch.
15—CRCT—Investors' Bulletin.
5—WEAF—Baseball Resume
1—WJZ—Freddie Martin's Orch.
7.15 P.M.
6—WEAF—Gene and Glen.
15—CFRB—The House by Side of Road.
7.30 P.M.
12—CFRB—The Mining Broadcaster.
1—WABC—Ferde Grofe's Orch.
3-11-CRCT—News and Piano Ramblers.
4—WEAF—Shirley Howard and the Jesters.
4—WJZ—Ed. Lowry.
7.45 P.M.
10—WEAF—Fox Fur Trappers.
1—CFRB—Luigi Romanelli's Orch.
5—WABC—Boake Carter.
14—CRCT—Frank Buck.
8.00 P.M.
1—CKNC—Frank Cott's Orch.
1—CRCT—Rudy Valles's Orch
4—CFRB—Kate Smith
10—WJZ—Grits and Gravy.
8.15 P.M.
4—CFRB—Walter Pitkin.
8.30 P.M.
11—CKNC—Stringing Along.
1—CFRB—Leith Stevens' Harmonies
4—WJZ—Gale Page.
9.00 P.M.
1—WJZ—Death Valley.
12—CRCT—Horticultural Hints.
10—WABC—Bar X Days and Nights.
10—WEAF—Captain Henry's Showboat.
11—CFRB—The Three Fishermen.
9.30 P.M.
1—CRCT—Goldman's Band.
15—CFRB—From Old Vienna.
10.00 P.M.
15—WJZ—Parade of Provinces (CKNC).
1—CRCT—Paul Whiteman's Orch. and Radio Entertainers.
10—CFRB—45 Minutes in Hollywood.
11.00 P.M.
4—WABC—Vera Van.
4—WEAF—Your Lover Sings.
1—CRCM—Old-Time Frolic.
4—CRCT—News.
4—WJZ—Charlie Davis.
2—CFRB—News.
11.15 P.M.
1—CRCT—Hollywodo Restaurant Orch.
1—WEAF—Jack Berger's Orch.
11.30 P.M.
2-1-CRCT—News and Lombardo's Orch.
1—CFRB—Reggie Childs' Orch.
1—WEAF—Fred Berren's Orch.
1—WJZ—Guy Lombardo's Orch
12.00 MIDNIGHT.
4—WEAF—Ralph Kirbery and Mills' Band
1—WJZ—Milwaukee Philharmonic Orch.
1—WABC—Joe Reichman's Orch.

FRIDAY'S RADIO PROGRAMS

12.00 NOON.
4—WABC—Betty Barthell.
1—CRCT—Mary Phillips' Ensemble.
1—WEAF—Gene Arnold's Commodores
2.00 P.M.
10—CFRB—Eton Boys.
15—CRCT—Airbreaks.
2.30 P.M.
6—CRCT—Smackout.
13—CFRB—Ann Leaf.
1—WEAF—The Sizzlers.
4.00 P.M.
1—CRCT—The Vagabonds.
4—CFRB—Lazy Bill Huggins.
10—WJZ—Betty and Bob
4—WEAF—Your Lover Songs.
4.30 P.M.
2—CFRB—U.S Army Band.
9—CRCT—Chicago Symphony Orch.
4—WJZ—Carol Deis.
5.00 P.M.
1—WABC—Frank Daly's Orch.
8—WJZ—Ernie Holts' Orch.
5.30 P.M.
14—WJZ—Singing Lady
12—WEAF—William & Lundell.
5.45 P.M.
14—WEAF—Alice in Orchestralia
11—CFRB—Reginsky's Ensemble.
6—CRCT—Barron's Sport News.
14—WJZ—Orphan Annie.
6.00 P.M.
10—WEAF—Al Pearse and Gang.
4—CFRB—Round Towners' Quartette
1—WJZ—Ted Black's Orch.
6.15 P.M.
6—WABC—Bobby Benson and Sunny Jim
6.30 P.M.
1—WABC—Blue Ridge Mountaineers.
1—WEAF—Zito's Orch.
6.45 P.M.
3—CRCT—Lowell Thomas.
4—CFRB—Crazy Water Crystals.
7.00 P.M.
5—WEAF—Baseball Resume
15—CRCT—Investors' Bulletin.
5—CFRB—Wes McKnight.
11—WABC—Music Box.
7.15 P.M.
15—CFRB—The Playboys.
6—WEAF—Gene and Glen.
12—WJZ—William Lundell.
15—WABC—Fox Fur Trappers.
7.30 P.M.
4—WJZ—Grace Hayes.
4—WEAF—Martha Meers.
12—CFRB—Mining Broadcaster
3-11-CRCT—News and Russian Vagabonds
4—WABC—Paul Keast.
7.45 P.M
14—WJZ—Frank Buck.
8—WBEN—Sisters of Skillet.
1—CFRB—Luigi Romanelli's Orch.
4—WABC—Boake Carter.
8.00 P.M.
1—CKNC—Frank Cott's Orch.
1—CRCT—Cities Service Orch.
4—CFRB—Kate Smith
4—WJZ—Ethel Shutta.
4—WEAF—Countess Olga Albani.
8.30 P.M
1—CFRB—The Rollators
12—CRCM—Edgar Stone.
12—WABC—Court of Human Relations
8.45 P.M.
11—WJZ—Jack and Loretta Clemens.
9.00 P.M.
4—CRCT—Titos Pandos, tenor.
15—CFRB—Troubadour.
1-4-WEAF—Waits Time.
1—WJZ—Phil Harris' Orch.
9.15 P.M.
4—CFRB—Fats Waller.
15—WABC—The Friend of the Family.
9.30 P.M.
6—WEAF—Pic and Pat.
10—CFRB—Johnny Green.
10—CRCT—Summer Serenade.
1—WJZ—Phil Baker and McNaughton's Orch.
10.00 P.M.
7—WEAF—First Nighter.
10—CRCM—In the Shadows.
10—WABC—Col. Stoopnagle and Bud.
12—CRCT—Mario Cozzi and Orch.
10.30 P.M.
1—WEAF—Jack Denny and Don Bestor's Orch.
9—CRCT—Chicago Symphony
4—CFRB—Luigi Romanelli's Orch.
11.00 P.M.
4—WABC—Edith Murray.
10—CRCM—Soliloquy from Montreal.
1—WJZ—Charlie Davis' Orch.
12—WEAF—George R. Holmes.
11.15 P.M.
10—CRCT—Theatre of the Air
1—CFRB—Isham Jones' Orch.
1—WEAF—Emil Coleman's Orch.
11.30 P.M.
2-1-CRCT—News and Martin's Orch.
1—WJZ—Jonny Johnson's Orch.
12.00 MIDNIGHT
4-1-WEAF—Ralph Kirbery and Stern's Orch.
1—WABC—Belasco's Orch.
1—WJZ—Rodgers' Orch.

Hall's Bridge

Miss Ruth Powell, of Peterborough, and Miss Emma Fee, of Ida, are the guests of Mr. and Mrs. Wallace Shearer.

Mr. H. Bluatt, of Toronto, is the guest of his sister, Mrs. George Wilson.

Rev. E. C. Moore and Mrs. Moore, were accompanied on Sunday by the Rev. Mr. Arthur and Mrs. Arthur, of Toronto. Rev. Mr. Moore conducted the service and Rev. Mr. Arthur preached the sermon at St. Mathew's Anglican Church.

Rev. Dr. A. T. Barr, of Peterborough, was the officiating minister at St. Andrew's Presbyterian Church at Hall's Bridge on Sunday.

Mrs. Moore, of Lindsay, the sister of Mrs. Arthur Smith, and Mrs. Samuel Wood, is the guest of Mr. and Mrs. Wood.

Dr. Clarke and Mrs. Clarke and family have rented a cottage at Yule Camp for the season.

Mr. and Mrs. Barnes, of Peterborough, visited Mrs. Shaw and Mrs. Parlour at their cottage at Sandy Lake on Sunday.

Mr. and Mrs. Lillow and family, of Peterborough, are visitors here, accompanied by Mrs. Reid, and Mrs. Hamilton.

Mrs. Archie Fulton returned from Peterborough, where she has been visiting her daughter, Mrs. Barnard Walton and her infant grandson.

Centreton

Gladys Ivatt spent the week-end at the home of Mrs. James McKenzie.

Mr. and Mrs. Johnson McKenzie and Mabel and Bruce and R. Honeywell spent Sunday with Mr. and Mrs. James Honeywell.

Shirley Bull, of Baltimore, has been visiting her grandparents, Mr. and Mrs. George Bull.

Rev. Mr. Smith, of Baltimore, took charge of the church services at the United Church on Sunday evening.

May Newton, of Bowmanton, spent Sunday with Mr. and Mrs. George Newton.

Guests on Thursday at the home of Mrs. S. Coffey and Mr. and Mrs. A. Coffey and family, were Mr. and Mrs. Alex. Coffey, Mrs. William Coffey and small son, of Honeye Falls, and T. Coffey of Lakeport.

Mary Davidson and Mary Lockhart, of Belleville, spent an enjoyable time at the home of Mrs. C. Jones, when a surprise party was given for Clarence Jones. The evening was spent in dancing and music, after which dainty refreshments were served.

Miss A. Crossen, Baltimore, spent Sunday with Mr. F. Wolfraim and Miss M. Wolfraim.

Mr. and Mrs. A. Birney, of Oak Heights, spent Sunday with relatives in the village.

Margaret Newton, Cobourg, spent Sunday with Mr. and Mrs. George Newton.

Mr. and Mrs. R. Stewart and family spent Sunday evening in Morganston.

Mr. R. Jones, of Cobourg, spent Sunday at the home of Mr. and Mrs. C. Jones.

McCRACKEN'S LANDING.

Mr. and Mrs. Stephen Heward, 54 Prince Arthur Ave., Toronto, Miss Gladys Heward and Mr. Charles Heward, are at Big Island for the summer.

Mrs. Sawyers, of Montreal, and her three daughters, Gwen, Molly and Barbara, are at their cottage at Eagle Mount.

Mr. and Mrs. Case and Miss Barbara Case, of Texas, are at Casa Cosia, Wantasa Inn, until the middle of September.

Miss Annette Parker, is at "Ivanhoe".

Canon and Mrs. Sawyers, of Toronto, have opened "Pompadour" for the summer.

Mr. Ned Boultbee and Mr. Freddy Brookshill, of Toronto, spent the week-end at Grassy Island with Mr. and Mrs. Sym.

Mr. Bunny Tate, of "Harborne", Lakefield, was at the lake over the week-end.

Mr. and Mrs. Hubert Eisdel and Miss Peaches Grahame are at "Twilight" for the summer. Mr. Eisdel has just completed an engagement with the Bach Choir at the Bach Festival in Montreal, after returning from a successful concert tour in England.

Mr. Sam Hunter, cartoonist on the Toronto Star, and naturalist, is at McCracken's Landing with his niece and his sister for the vacation.

Mrs. May Cook, of Montreal, is at "Gray Rocks".

Mrs. Fellows and Miss Gladys Fellows have rented "Sea Breeze" for the remainder of the summer.

Mrs. Sandford-Smith and Miss Betty Sandford-Smith are at the Lake.

Colonel and Mrs. Osborne and Miss Elizabeth Osborne are in residence at "Hurricane Point".

Mr. Robert Hamilton has a new parking space at the landing. It is no longer necessary to drive your car down on to the government jack. Mr. Hamilton has leveled off a large field and fenced it in. Many varieties of flowers in large hollowed logs and whitewashed stones make a safe and attractive place to leave your car.

A battle between a seal and salmon was finally won by the seal in the Gareloch of Scotland recently.

Lower School Results

MILLBROOK CONTINUATION SCHOOL.

Millbrook Continuation School—Lower School results. Names are arranged in alphabetical order; the number after each name indicates the number of papers written, and the subjects on which the pupil was successful:

Form I.

Armstrong, Dorothy (9); Comp., Lit., Brit. Hist., Alg., Latin, Fr., Geog., Art, Bot.

Armstrong, Margaret (9) Comp., Lit., Brit. Hist., Alg., Lat., Fr., Geog., Art, Bot.; Belch, Marian (9) Comp., Lit., Brit. Hist., Alg., Lat., Fr., Geog., Art, Bot.; Bothwell Roberta (9) Comp., Lit., Brit. Hist., Alg., Lat., Fr., Geog., Art, Bot.; Davis, Kathleen (9) Comp., Lit., Brit. Hist., Alg., Lat., Fr., Geog., Art, Bot.; Dawson, Lois (9) Comp., Lit., Brit. Hist., Alg., Lat., Fr., Geog., Art, Bot.; Douglas, Marie (9) Comp., Lit., Brit. Hist., Alg., Lat., Fr., Geog., Art, Bot.; Fallis, Elwood (9) Comp., Lit., Brit. Hist., Alg., Lat., Fr., Geog., Art, Bot.; Howson, John (9) Comp., Lit., Brit. Hist., Alg., Lat., Fr., Geog., Art, Bot.; Kidd Kenneth (9) Comp., Lit., Brit. Hist., Alg., Lat., Geog., Art, Bot.; Larmer, Phyllis (9) Comp., Lit., Alg., Geog., Art, Bot.; Little, Ken. (9) Comp., Lit., Brit. Hist., Alg., Geog., Art, Bot.; McDowell, Marjorie (9) Comp., Lit., Brit. Hist., Alg., Lat., Fr., Geog., Art, Bot.; McLeod, Harry (9) Comp., Lit., Brit. Hist., Alg., Lat., Fr., Geog., Art, Bot.; McMahon, Lloyd (9) Comp., Lit., Brit. Hist., Alg., Lat., Fr., Geog., Art, Bot.; Preston, Margaret (1) Brit. Hist.; Rowland, Orville (9) Comp., Lit., Geog., Art, Bot.; Sutton, Earl (9) Comp., Lit., Brit. Hist., Alg., Latin., Fr., Geog., Art, Bot.; Sutton, Howard (9) Comp., Lit., Brit. Hist., Alg., Lat., Fr., Geog., Art, Bot.; Tinney, Doris (2) Brit. Hist., Geog.; Widdis, Gordon (9) Comp., Lit., Brit. Hist., Alg., Lat., Fr., Geog., Art, Bot.; Williamson, Phyllis (9) Comp., Lit., Brit. Hist., Alg., Lat., Fr., Geog., Art, Bot.

Form II.

Armstrong, Ross (9) Comp., Lit., Geom., Lat., Physiography, zoology; Ball, Mary (2) Physiography; Belch, Jean (9) Comp., Lit., Geom., Lat., Fr., Gram., Physiography, Arith., Zoology; Brown, Fred (9) Comp., Lit., Geom., Lat., Fr., Physiography, Arith., Zoology; Card, Melvin (8) Comp., Lit., Geom., Physiography, Arith., Zoology; Challice, Clendon (9) Comp., Lit., Geom., Fr., Gram., Physiography, Zoology; Keen, Audrey (7) Comp., Lit., Geom., Physiography, Zoology; McInnis, Cora (8) Comp., Lit., Geom., Lat., Gram., Arith., Zoology; Nattress, Dorothy (2) Gram., Arith.; Smith, Bernice (1) Arith.; Smith Kathleen (9) Comp., Lit., Geom., Lat., Fr., Gram., Physiography, Arith., Zoology; Williamson, Florence (9) Comp., Lit., Fr., Gram., Physiography, Arith., Zoology.

H. W. Jordan, Principal.
Alan Smith, M.A., Assistant Prin.

OMEMEE HIGH SCHOOL.

The number of subjects in which the pupil was successful follows each pupil's name:

Form I.

D. Acreman 7; E. Deyell, 8; G. Fee, 9; M. Fee, 7; A. Jamieson, 2; G. Lardley 9 (Hon.); H. Magee, 9 (Hon.); B. McConnell, 9 (Hon.); R. Palmer, 5; A. Poena, 8; R. Pogue 8; G. Rice, 9; B. Shaw, 2; C. Stephenson, 9; G. Wilson, 9 (Hon., medal); S. Colley, 2.

Form II.

I. Deyell, 6; R. Fee, 7; M. Fisher, 5; O. Graham, 9; G. Hendry, 9 (Hon.); H. Jones, 9 (Hon., medal); M. Jones, 9; F. Magee, 8; C. Reeds, 9; D. Rehill, 9; W. Sanderson, 6; G. Veals, 9 (Hon.); B. Weir, 9 (Hon.).

Middle school pupils writing lower school examinations:

J. Fee, 3; N. McQuade, 2; A. Magee, 1; J. Magee, 2; E. Morcombe, 2; T. Pogue, 2; B. Reddick, 3; D. Sherin, 1; A. Weir, 1.

Miss C. A. A. McQuade, B.A., R. J. Moon, B.A., Teachers.

School Results

MULHOLLAND'S SCHOOL.

Honors, 75 per cent.; pass 60 per cent.

V.: Jessie Smith.

Entrance: Jean Ivatt, pass.

Jr. IV. to Sr. IV.: Iva Pratt, 68; Annie Walker (recommended; absent for all examinations).

Jr. III. to Sr. III.: Hazel Baptist, 75; Allan Ivatt, 73; Ethel Speechley, 71; Spencer Smith, 70; Andrew Smith, 68.

Sr. II. to Jr. III.: Bessie Ivatt, 71.

Jr. II. to Sr. II.: Richard Courtemance, 75.

I. to Jr. II.: Audry Baptist, 80; Doris Ivatt, 77; Virginia Courtemance, 75.

Jr. Pr. to Sr. Pr.: Betty Smith.

Jr. Pr.: Tommy Massey, Charlie Ivatt.

S. S. No. 6, ASPHODEL

Entrance to High School — Audrey Coughlin, Francis Hogan, Francis Fitzpatrick.

To Senior IV — Bernard Heffernan 75; Kathleen Kelly 74; Philip Fitzpatrick 51.

To Junior IV.—Freddie Andrews, 71; John Fitzpatrick 69; Basil Hurley 64; Don Gardner 60, George Oitment 57.

To Junior III — Imelda Heffernan 76, Francis Kelly 73, Charles Charles Coughlin*

To Senior II — Helen English, 84, Barbara Coughlin 82, Marie Fitzpatrck 80, Helen Gardner 72; Redmond Hogan*.

Junior I — Marjorie Skinkle 76.

Junior Primer 'B' — Geraldine Blake, Evelyn Kelly.

Junior Primer 'A' —Mary Coughlin, Vincent Hogan, Jimmie Fitzpatrick.

An asterisk (*) indicates absence for examinations and promoted on the year's work.

Teacher: Anna Marie McNulty.

Ladies' Guild Hold Bridge, Baking Sale

MARMORA, July 26 (Examiner Correspondence). — Under auspices of St. Paul's Ladies' Guild, a successful bridge party and sale of home baking was held at Marble Cliff Pavilion on Wednesday afternoon through the kindness of Mrs. W. C. Sills.

Mrs. S. B. Cheeseman carried off the honors at bridge, at the conclusion of which afternoon tea was served.

Bridgenorth

Selwyn Young People are holding a social evening at the church on Friday evening.

Mr. and Mrs. Sidey Miss Aline and the store staff spent Sunday evening the guests of friends at Harwood.

Word has been received that Mr. and Mrs. Udy will soon be at the coast on their way to the Yukon.

Miss Hamill, of Manilla, has been engaged as teacher for the school on the eetre road, in which Miss Throop of Peterborough, was teacher previous to the present holidays.

What might have resulted in a bad fire on Sunday last was just discovered in time. James Jopling, happening to go into the yard after lunch, found the roof of the house was on fire in a couple of places. No serious damage was done.

Congratulations to Mr. Ezra Ball in passing his Normal School examinations. Ezra has secured the school at his home.

Dundee, Scotland, has banned Sunday concerts for charity.

WILSON'S BACHELOR Cigar
100% Havana Filler

The ready-to-eat WHOLE WHEAT CEREAL

Deliciously CRISP and CRUNCHY
Quaker MUFFETS

ADVERTISE IN THE DAILY EXAMINER

BALLOON NITE
Valuable Prizes
CHEMONG PARK
FRIDAY, July 27
FRANK BUSSERI
And His Music
2d-22-6332

Dr. A. V. Killoran announces that he has taken over Dr. F. P. McNulty's office, and will Practice in association with him, giving special attention to
SURGERY and OBSTETRICS
OFFICE HOURS—
1 to 4 p.m.
6.30 to 8 p.m.
Telephone 352
Night and Holidays 867R2
3d-21,24,26-6316

NOW AVAILABLE
THE BEST ICE CREAM YOU EVER TASTED
DEAN'S
FLAVOUR APPEAL
ICE CREAM
Brick, 1, 2 or 3 Flavours
Several Flavours in Bulk
25c
Why Pay More?
Triple Header
CONES 5c
OPPOSITE CAPITOL
2d-23.

The Peterborough Examiner

PETERBOROUGH, ONTARIO, CANADA, THURSDAY, JULY 26, 1934

For Those Who Want the Best
General Electric Refrigerators
WATSON'S
'PHONE 968. Open Evenings
Th.-tf.

LOCALS

Over-acidity and other Stomach complaints corrected by KIRK'S STOMALKA. McDermid & Jury's Drug Store.

HEATING, TINSMITHING, PLUMBING.
Have W. R. Turner, 195 Simcoe Street. Phone 591
REPAIR YOUR HEATING SYSTEM
Agents for Hecla Furnaces
t.t.s.—tf

WOOD
Good dry body mixed wood, choice heavy dry hemlock slabs; also dry mixed slabs for sale cut as required. 'Phone 96. McCarthy & Johnston. Mon.Thur t.t.s

KAWARTHA BOYS' CAMP $5 PER WEEK
under supervision of D. A. Loomis, Physical Director of Y.M.C.A. Cars leave Y.M.C.A. Peterborough every Monday afternoon at 1.15 p.m.
4d,5,12,19,26,6091

IMMACULATE CONCEPTION SUMMER FAIR AND SOCIAL.
The Fair will be held on Wednesday, August 15th. In preparation for it, the ladies in charge of the Supper will hold a Card Party in the basement of the church on Friday, July 27th, at 8.30. Good lunch, good prizes and electric ventilation. 1d-22-6373

CHEMONG PARK COTTAGER'S ASSOCIATION
A meeting will be held in J. A. Robinson's cottage, Friday, July 27, at 8 p.m. to elect officers and other business. H. T. Bradburn, Sec.
1d-22-6371

AUCTION SALE
Household furniture and effects, the property of the late George Shields will be sold on Wednesday, Aug. 1st at 2 p.m. at the home of Mrs. James Richardson, Keene village. W. J. Hannecock, auctioneer.
3d-26-27-30-6368

PROGRESSIVE EUCHRE FRIDAY
Will be held in the Moose Hall, Friday evening, games start at 8.15 p.m. Everybody welcome. Join the Freeze Out Club next to Campbell and Bests Hardware, Hunter St.
1d-22-6367

MOONLIGHT EXCURSION
will be held Friday, July 27th, under the auspices of St. James Y.P.S. Boat leaves George street wharf 8 p.m. Tickets 25c.
1d,22,6377

WATER TRIP TO LINDSAY
Monday, July 30, steamer Stoney Lake leaves George street wharf at 7.30 a.m. for a sail through Kawartha lakes to Lindsay. Passengers will return same evening by C.N.R. about 8 p.m. Round trip, boat and rail—Adults, $1.50; children, 75c. Meals and booth on board.
2d,26,28,6374

TEN-DAY SPECIAL
For ten days our $5.00 CROQUIGNOLE WAVE for
$3.50
In answer to countless requests, we are again offering our special $3 wave.
Don't miss these big savings at
Wright's Hairdressing
Phone 2115.

"Blue Bird" "Diamond Rings"
If you are purchasing a diamond ring soon buy a BLUE BIRD.
Every Blue Bird diamond is perfect.
Our newest settings are in natural and white gold and priced at
$15, $25 And Up
See our windows for Diamond Rings
WARNES
Diamond Hall
Phone 880

The Weather

Although the atmosphere was still extremely hot and sticky today the maximum temperature of 82 degrees as recorded early this afternoon was still 12 degrees short of yesterday's record of 94 degrees. The minimum overnight temperature was 58 degrees.

TORONTO, July 26 (C.P.) — Weather:

Synopsis:—A moderate depression centred in the Gulf of St. Lawrence has caused moderate to heavy thunderstorms in many parts of Ontario, Quebec and the Maritimes. The weather has been decidedly warm in Ontario but fair and comparatively cool throughout the Western provinces. Pressure is high over Lake Superior and the Western states but relatively low south of the Great Lakes and over Hudson Bay.

Lower lake region and Georgian Bay:—Moderate to fresh northeasterly winds; mostly fair to-day and Friday; not quite so warm.

Northern Ontario:— Westerly winds; fair to-day and Friday; not so warm.

Ottawa and Upper St. Lawrence Valley:—Moderate to fresh northeast winds; mostly fair to-day and Friday; not quite so warm.

Northwestern Quebec and Lake St. John:— Northerly to western winds; fair and not so warm today and Friday.

Missing Pets

BUDAPEST, July 26 (C.P.)— A stranded circus with a hungry menagerie offered tickets to the nearby village in return for cats and dogs. The roaring of hungry lions and tigers died down, to be followed by the clamor of villagers demanding that police find their missing pets.

MAIN STREET TOPICS

Jobs and Jottings as Picked Up by an Examiner Reporter.

TRESPASSING
A local subscriber telephoned The Examiner this morning and requested that a notice be published warning parents to see that their children are not treapassing on other peoples' property. "They tramp through gardens and, in some cases, steal fruit, not only on my property but all through my neighborhood. Police action will be taken if this is not stopped," he stated.

DENIES KNOWLEDGE OF ACCIDENT
Served by the local detachment of the provincial police with a summons charging that he failed to return to the scene of an accident Thomas Padgett of Sundridge this morning swore a declaration before Magistrate Langley denying any knowledgeof the incident in which his car is alleged to have figured.

According to the information laid by a Toronto woman motorist she was forced off Highway 11 near Gravenhurst on July 8 last by an automobile identified according to the license number furnished police as belonging to Padgett.

While admitting that he was travelling from his home back to Haultain where he is engaged in constructing a bridge, on the day in question, Padgett denies any knowledge of an accident in which his car was involved.

PAINTING CITY HALL
The exterior of the City Hall is being provided with a new coat of paint. Work has been in progress for the past couple of days under direction of the City Trust, and is finding employment for over half a dozen hands.

Inside the building a new suite of offices is being prepared for Dr. G. Murray Fraser, newly appointed Medical Officer of Health who is to assume his duties early next month, while a new office is also being provided for Charles Stapleton, Sanitary Inspector.

THE EXCHANGE
165 KING ST. PHONE 2955.
Office hours during July and August 7.30 a.m. to 6 p.m.
Closed Wednesday afternoon.
The best buy in the city—Cedar Skiff, 17-6 in length; also a Moffat Combination Gas and Coal Range, all enamel finish, like new. We also have a nice assortment in small and large size Refrigerators in new and used boxes. Look at our stock of Dining Suites, Chesterfield Suites, Bedroom Suites, Dressers, Chiffrobes, Hall Trees, Hall Seat and Mirrors, Bookcases, Pianos, Guitars, Radios, Filing Cabinets, Typewriters, Lawn Mowers, 50 ft. of Lawn Hose, like new, 215 ft. of 1¾ Rope, Electric Stoves, Gas and Coal Stoves, 2 real good Bicycles, 1 C.C.M., just like new, and 1 Child's Joy Cycle,, Electric Fans, .22 and .25 Rifles.
Wanted Quebec Cook Stoves of all kinds.

HEPBURN TURNS HIS SPOTLIGHT UPON ARCHIVES

Will Either Close Them or Bring Department up to Standard.

MUM ON FINANCES.

Period of Cheaper Money Near—Will Cease Movie Production.

TORONTO, July 26.—(C.P.)—The question of the continuance of the Ontario government archives will be discussed at Ottawa when Premier Mitchell Hepburn meets Prime Minister R. B. Bennett next week. Mr. Hepburn believes the archives are to a large extent a duplication of the Dominion government archives on a smaller scale and thinks they should either be expanded or done away with.

If a suitable arrangement could be made whereby historcal records and documents of Ontario can be taken care of at Ottawa the provincial archieves might be done away with. The alternative is spending more money to bring them up to a proper standard.

In its drive for economy the new Ontario administration does not propose to spend money on work of mediocre character. A somewhat similar situation to the archives prevails in connection with the motion picture bureau. Mr. Hepburn said to-day the province would go out of the production end of motion picture activity. It did not have the technical equipment to produce good pictures and it was not worth while spending money on second rate pictures.

The province may continue to distribute pictures for tourist publicity and other purposes when suitable films can be obtained.

Retire King's Printer
The Archives will be the next department the government will overhaul. It will then give its attention to the King's Printer's office and Premier Hepburn remarked the present King's Printer, Herbert H. Ball, was eligible for superannuation. He had been informed, he said, a substantial saving could be effected in this office. After that the treasury department will be reviewed. The government is continuing its survey of the financial affairs of Ontario but Mr. Hepburn would not discuss them.

"We don't want to get the people alarmed," he said. "we have a heavy debt but we have great resources, and substantial revenues. We are sitting back waiting and money is getting cheaper. People with money to lend have ample confidence in the soundness of Ontario's credit, particularly now that a Liberal Government is in office."

Ontario bonds should be sold at par at all times, said Mr. Hepburn. The last two bond issues were sold below par and were now selling much above par. This indicated they had been sold away out of line with the bond market.

"We are going into a period of cheaper and cheaper money" said the Premier, adding the province was in no hurry to float a bond issue.

The premier has obtained a list of all permanent employees appointed since November, 1933, when the first four years of the former government's term of office expired, and whose appointments he refuses to honor. They will all be dismissed by a general order-in-council but the ministers are being supplied with the names of those affected in their departments so that if they wish to re-employ any of them they may.

All former Conservative candidates and members recently appointed, however are "out to stay" declared Mr. Hepburn.

Magistrate's Court

Harold Sherwin, 19, of Harwood, this morning appeared on remand and was sentenced by Magistrate C. A. Langley, K.C., to one year's imprisonment in the Ontario Reformatory on each of two charges to which he had formerly pleaded guilty. The sentences are to run concurrently.

Arrested by Provincial Police at Napanee recently the youth admitted theft of an automobie here on the night of July 6, and the subsequent breaking and entering of Alex Graham's service station on Highway 7 in Otonabee Township.

This morning his counsel, E. F. Sheehy, urging leniency, suggested that suspended sentence would meet the ends of justice. While this course was not strongly opposed by Acting Crown Attorney F. D. Kerr, K.C., he stated that he was more inclined to the view of His Worship that the case warranted stricter measures.

The youth, it is understood, faces a further charge at Cobourg relating to theft of a bicycle which he is alleged to have sold in Peterborough for $18.

Imposing sentence His Worship intimated that in the event of early application for parole being made on behalf of the accused, he would be pleased to support any such application. Mr. Kerr also suggested that he would give support to application for parole.

Four transient inebriates occupied the dock. Each was fined $10 and $6.50 costs or in default ten days' imprisonment.

Donald Moore and Patrick Rooney were found intoxicated yesterday on Murray street. According to Inspector James Reid the two men were sleeping. They had a partly consumed bottle of wine for company.

Before the Magistrate could read the charge over to Rooney defendant frankly admitted, "I was drunk Your Worship. Banish me from Peterborough."

Fred King, pleading guilty to being intoxicated on Burnham street, vainly urged that he was on his way to get a job he had secured in London, while John McLeod, admitting he was drunk early this morning on George street, declined to say anything further.

Bearing minor cuts and scratches on his face, Charlie Taylor, 37, an Indian from Curve Lake Reserve, answered to a charge of being intoxicated in a public place and upon pleading guilty was fined $10 and $9.50 costs or in default 10 days' imprisonment.

Constable Sam Taylor from the Reserve arrested his namesake when he created a disturbance at the weekly public dance held at Curve Lake Town Hall last evening." Defendant was raising trouble. He was quite drunk," the Constable told the court.

Six Firemen Attend Funerals In Toronto

With the permission of Mayor Roland Denne and Alderman Malcolm McIntyre, chairman of the Fire, Water and Light Committee, six members of the Peterborough Fire Department attended the funeral of the three Toronto tanker fire victims in Toronto to-day. The men were Assistant Chief George Smith, Archie McDonald, Stewart Foster, Victor Barrie, James MacFarlane and Joseph Finney.

The group joined with similar delegations from many other fire departments of the province in paying a final tribute to the three gallant members of their brotherhood.

Wilhelm Gesenius was one of the greatest German Orientalists and Biblical scholars.

Ambarvalia originally was a religious procession round the land of the early Roman community, whose purpose was to purge the crops from evil influences.

Joseph Louis Gay-Lussac was one of the most distinguished chemists and physicists of the nineteenth century.

BROCK STREET SUMMER GARDENS
"Where All the Dukes Dance"
To-Night, Dance Under the Auspices of the Boys' and Girls' Softball Association
Proceeds in aid of Injured Players' Fund, of which there have been broken bones and bad hurts, and one player has her leg still in a cast.
The Dancing Team of Mortinez and Vivienne will give their clever exhibition of dancing to-night and to-morrow.
Admission to-night is 25c to all, which includes dancing for the night.
To-morrow night: Admission (Gentlemen only) 10c—Dancing 5c.

LAKEFIELD PAVILION
Square and Round. 2—Bands—2.
HARRY McMANUS AND HIS HAYMAKERS.
NELS. KELLY AND HIS BAND.
Admission 25c. Dancing Nightly.
3d-24-6369

VERSATILITY
—Of a style so unusual to Peterborough — differentiates BOBBY CLIVE and his Orchestra, playing at RYE'S
Don't miss your share of the entertainment and fun on Friday night! ADMISSION IS FREE.

USED CARS
1931 ESSEX COUPE. Rumble seat.
1929 DE SOTO SEDAN.
1927 OAKLAND COACH.
1927 PONTIAC COACH.
1930 CHEVROLET ½ - Ton Panel Delivery.
CHAS. H. **ELLIOTT**
Studebaker Dealer
253 Hunter, at Bethune
PHONE 1300
J. E. A. Fitzgerald Fuel Office

BLACK'S
Two-Day Specials!
Boys' Balbriggan Underwear — Shirts: Sizes 24; Drawers: Sizes 30, 32, 28. Combs: Sizes 28, 26, 24. While they last, each 15c or 25c a set.
Boys' All Wool Bathing Suits — Black and navy. Sizes 26, 28, 30. Regular 1.49. To clear, for 69c
Misses' and Ladies All Wool Bathing Suits—Newest styles. All colors. Sizes 34 to 40. Reg. 1.98. While they last, each $1
Misses' White Flannel Skirts —Finely tailored. Sizes 14 to 20. Reg. 2.95. To clear for 1.95
Women's Voile Dresses — Pretty patterns, light and dark colors. Short sleeves. Sizes 36 to 46. Regular 3.98. To clear, for 1.98
Ladies White Chamoisette Pull-On Gloves—Sizes 6½ to 7½. Reg. 75c. To clear, for 39c
BLACK'S
PHONE 2029
Cor. King and George Sts.

DOLLFUSS' DYING WORDS WERE FOR WIFE, CHILDREN

"Gamecock Chancellor" Denied Doctor or Priest in Last Minutes.

SHOT AT CLOSE RANGE.

Office Boy Witnesses Murder as Dozen Armed Nazi Rush In.

VIENNA, July 26 (A.P.). — The dying words of Engelbert Dollfuss, "Gamecock Chancellor," were for his wife and children.

And Dollfuss, a staunch Catholic, died without the fulfillment of his final wish—a priest.

A graphic account of the little Dictator's end at the hands of 300 Nazi enemies was given by Herr Adan, new Austrian propaganda chief. Dollfuss was in a corridor of the Chancellory Building when he heard the plotters, Adan said.

"He went into his own office from there," the official continued, 'where an office boy followed him and urged him to flee into the building of the State Archives adjoining the Chancellory. The Chancellor agreed to this proposal.

"On his way to the office of the Federal President he had to pass the so-called Congress Hall which also has a door leading to the corridors.

"As he entered the Congress Hall the door was broken in by the Putchists, a group of 10 or 12 followed their leader into the room, rushing with drawn pistols upon the Chancellor.

"Two shots were fired at close range. One shot hit Dollfuss in the throat and the other below the shoulder.

"To defend himself the Chancellor raised both hands against his face, turned a little sidewise, and dropped backwards to the floor.

"He called out twice in a faint voice, "Help! Help!" and then was silent.

Lad Taken From Room
"The office boy, who witnessed the shooting, believed the Chancellor was dead. The lad was led from the room and Dollfuss remained with those who shot him.

"After a short time Minister Fey (Emil Fey, former Vice Chancellor), was called by the Putchists.

"The Chancellor was lying on a couch, his head covered with cloth, and few saw the blood-soaked first aid bandage with which he had been wrapped.

"In a weak, but still determined voice, the chancellor bade Fey to take care of his wife and children."

Adan said, "We do not yet know at exactly what hour our Chancellor gave up his soul, but we know that he was without medical assistance and also that his request for a last sacrament in his hour of death remained unfulfilled."

A priest was denied Dollfuss, Adan related, but when his body was put on a bier a crucifix and two candles were placed at his head. Four soldiers stood guard over the body.

BIRTH
MARTIN.— At Nicholls Hospital, Peterborough, on Tuesday, July 24, 1934, to Mr. and Mrs. A. Martin (nee Ellaine Durham), Weston, Ont., a daughter.

Tennis Results

TORONTO, July 26. (CP)—Canadian tennis champmionship results:

Junior ladies' singles, semi-final —Eleanor Young, Vancouver, defeated Diana Pope, London, Ont., 6-3, 6-3.

Junior boy's singles, semi-finals—Bruce Hall, Toronto, defeated Hugh Pope, London, Ont., 6-3, 6-1; Roger Durivage, Montreal, defeated D. Kye, Toronto, 6-0, 6-4.

DIED
O'BRIEN—Suddenly on Wed., July 25th, 1934, Joseph O'Brien, son of the late Cornelius O'Brien and Bridget Barrie and beloved husband of Irene Gooley, in his 30th year.
Funeral from the residence of Mrs. Ellen Gooley, 163 Princess street, on Friday morning, at 8.45 a.m. to Sacred Heart Church for Requiem Mass at 9 a.m., followed by interment in St. Joseph's Cemetery, Douro.

out the last mile may Cost you Plenty
TIME and again our experience has proved that it is sound economy to throw away the last few miles of possible tire life instead of risking the terrifying consequences of a tire failure at high speed.
Ask us to give you an honest report on the condition of your tires. If you do need new ones, we can supply you with DUNLOPS, *The World's Finest Tires.*

DISTRIBUTORS:
JOHNSTON'S
Tire, Battery and Radio Service
COMPLETE VULCANIZING AND GENERAL GARAGE SERVICE
George and McDonnel Streets
OPEN EVENINGS PHONE 2123
DEALERS DUNLOP TIRES:
Ashmore Service Stn.—George and Romaine
Pilcy & Wilson—McDonnel and Reid
Peel's Garage—Park St. at Perry
Baker's Garage—Lakefield
T. H. Ashby—Bolridge St.
Webb's Garage, Norwood.
Hamblin's Tire Shop, Norwood.

Creamery Butter, lb. 20c

New Potatoes 23c pk.
Old Potatoes 2 pks. 25c
Maple Leaf Boneless Smoked Shoulders, "mild and sweet, good to eat." Cellophane wrapped, lb. 25c
York Lunch Tongue, 12-oz. tins 25c
Peanut Butter, Crosse & Blackwell, 26-oz. jar 27c
Heglund's Sandwich Meat Pastes .....2 tins 23c
Kiwi Black Tea, 12-oz. pkg. 39c
Shredded Wheat .....2 pkgs. 23c
Seedless Raisins
Australian New Crop
2 lbs. 25c
Parowax .....2 lbs. 25c
Pint Jars, doz. $1.09
Quart Jars, doz. $1.23

Fruit and Vegetables
Raspberries ....2 pts. 25c
Cabbage, each 5c
Carrots and Beets 5c
Oranges, doz. 21c
Bananas .....3 lbs. 19c
Cliffmuir Eggs
Graded according to Government regulations. Fresh Daily.
Tomatoes
Home Grown
3 lbs. 25c
Oval Delight Shortbread Biscuits ....2 lbs. 25c
Fig Bars, lb. 16c
Castile Soap 10 bars 25c
Clark's Pork & Beans, large tins .....2 for 23c
Corn Beef, No. 1 tins .....2 for 25c

Special 2 pkgs. 23c
Sweet Pickles, large jar 25c
Horne's Marshmallows, in perfect sealers .....15c and 25c
Kkovah Jelly Maker, pkg. 15c
Heinz Pure Pickling Vinegar, gal. 60c
Ginger Snaps, lb. 10c
Pastry Flour, Lily White, 24 lbs. 69c
Palmolive Soap
"Keep that Schoolgirl Complexion"
3 for 14c

Fresh Fillet for Friday—Order Early - - - lb. 15c

HABOCO STORES
"Quality Without Extravagance"

CANADA'S NEWEST BARGAIN
Genuine Goodyears with centre traction tread—Supertwist Cords and full Goodyear guarantee.
Size 4.50 x 20 $7.85
Size 5.00 x 19 $9.70
Excise Tax to be added.
These are just a few prices on Canada's Biggest Value.
The New 1934
GOODYEAR PATHFINDER
We have your size!
Magee Motors
219 Hunter St. - Phone 1050
Gillespie Garage
378 Aylmer St. - Phone 950

BALLOON NITE
Valuable Prizes
CHEMONG PARK
FRIDAY, July 27
FRANK BUSSERI
And His Music
2d-22-6352

Dr. A. V. Killoran announces that he has taken over Dr. F. P. McNulty's office, and will Practice in association with him, giving special attention to
SURGERY and OBSTETRICS
OFFICE HOURS—
1 to 4 p.m.
6.30 to 8 p.m.
Telephone 352
Night and Holidays 867R2
3d-21,24,26-6316

NOW AVAILABLE
THE BEST ICE CREAM YOU EVER TASTED
DEAN'S
FLAVOUR APPEAL
ICE CREAM
Brick, 1, 2 or 3 Flavours
Several Flavours in Bulk
25c
Why Pay More?
Triple Header
CONES 5c
OPPOSITE CAPITOL
2d-23.

Mortinez & Vivienne Smart Dance Team

Appearing at Brock Sttreet Summer Gardens To-night and To-morrow.

Despite the warm night a very large crowd enjoyed the dancing of Mortinez and Vivienne, the professional dancing team at Brock Street Summer Gardens last night. This young man and his young lady partner, are very clever, giving a high class performance in every dance. They leave Canada shortly for New York where they are booked. Any one appreciating clever feature dancing, including the Carioca, Adagio, Tango, Whirlwind and the sensational Slave dance, should see these exceptionally smart young people to-night or to-morrow night at Brock Street Summer Gardens.

The Peterborough Examiner

PETERBOROUGH, ONTARIO, CANADA, THURSDAY, JULY 26, 1934

For Those Who Want the Best
General Electric Refrigerators
WATSON'S
'PHONE 968. Open Evenings
Th.-tf.

LOCALS

Over-acidity and other Stomach complaints corrected by KIRK'S STOMALKA. McDermid & Jury's Drug Store.

HEATING, TINSMITHING, PLUMBING.
Have W. R. Turner, 195 Simcoe Street. Phone 591
REPAIR YOUR HEATING SYSTEM
Agents for Heela Furnaces
t.t.s.—tf

WOOD
Good dry body mixed wood, choice heavy dry hemlock slabs; also dry mixed slabs for sale cut as required. 'Phone 96. McCarthy & Johnston. Mon.-Thur t.t.s

KAWARTHA BOYS' CAMP $5 PER WEEK
under supervision of D. A. Loomis, Physical Director of Y.M.C.A. Cars leave Y.M.C.A. Peterborough every Monday afternoon at 1.15 p.m.
4d.5,12,19,26.6091

IMMACULATE CONCEPTION SUMMER FAIR AND SOCIAL.
The Fair will be held on Wednesday, August 15th. In preparation for it, the ladies in charge of the Supper will hold a Card Party in the basement of the church on Friday, July 27th, at 8.30. Good lunch, good prizes and electric ventilation. 1d-22-6373

CHEMONG PARK COTTAGER'S ASSOCIATION
A meeting will be held in J. A. Robinson's cottage, Friday, July 27, at 8 p.m. to elect officers and other business. H. T. Bradburn, Sec.
1d-22-6371

AUCTION SALE
Household furniture and effects, the property of the late George Shields will be sold on Wednesday, Aug. 1st at 2 p.m. at the home of Mrs. James Richardson, Keene village. W. J. Hanncock, auctioneer.
3d-26-27-30-6368

PROGRESSIVE EUCHRE FRIDAY
Will be held in the Moose Hall, Friday evening, games start at 8.15 p.m. Everybody welcome. Join the Freeze Out Club next to Campbell and Bests Hardware, Hunter St.
1d-22-6367

MOONLIGHT EXCURSION
will be held Friday, July 27th, under the auspices of St. James Y.P.S. Boat leaves George street wharf 8 p.m. Tickets 25c.
1d.22,6377

WATER TRIP TO LINDSAY
Monday, July 30, steamer Stoney Lake leaves George street wharf at 7.30 a.m. for a sail through Kawartha lakes to Lindsay. Passengers will return same evening by C.N.R. about 8 p.m. Round trip, boat and rail—Adults, $1.50; children, 75c. Meals and booth on board.
2d.26,28,6374

TEN-DAY SPECIAL
For ten days our CROQUIGNOLE WAVE for $5.00
$3.50
In answer to countless requests, we are again offering our special $3 wave.
Don't miss these big savings at
Wright's Hairdressing
Phone 2115.

"Blue Bird" "Diamond Rings"
If you are purchasing a diamond ring soon buy a BLUE BIRD.
Every Blue Bird diamond is perfect.
Our newest settings are in natural and white gold and priced at
$15, $25 And Up
See our windows for Diamond Rings
WARNES
Diamond Hall
Phone 880

The Weather

Although the atmosphere was still extremely hot and sticky today the maximum temperature of 82 degrees as recorded early this afternoon was still 12 degrees short of yesterday's record of 94 degrees. The minimum overnight temperature was 58 degrees.

TORONTO, July 26 (C.P.) — Weather:

Synopsis:—A moderate depression centred in the Gulf of St. Lawrence has caused moderate to heavy thunderstorms in many parts of Ontario, Quebec and the Maritimes. The weather has been decidedly warm in Ontario but fair and comparatively cool throughout the Western provinces. Pressure is high over Lake Superior and the Western states but relatively low south of the Great Lakes and over Hudson Bay.

Lower lake region and Georgian Bay:—Moderate to fresh northeasterly winds; mostly fair to-day and Friday; not quite so warm.

Northern Ontario:— Westerly winds; fair to-day and Friday; not so warm.

Ottawa and Upper St. Lawrence Valley:—Moderate to fresh northeast winds; mostly fair to-day and Friday; not quite so warm.

Northwestern Quebec and Lake St. John:— Northerly to western winds; fair and not so warm today and Friday.

Missing Pets

BUDAPEST, July 26 (C.P.).— A stranded circus with a hungry menagerie offered tickets to the nearby village in return for cats and dogs. The roaring of hungry lions and tigers died down, to be followed by the clamor of villagers demanding that police find their missing pets.

MAIN STREET TOPICS

Jabs and Jottings as Picked Up by an Examiner Reporter.

TRESPASSING

A local subscriber telephoned The Examiner this morning and requested that a notice be published warning parents to see that their children are not trespassing on other peoples' property. "They tramp through gardens and, in some cases, steal fruit, not only on my property but all through my neighborhood. Police action will be taken if this is not stopped," he stated.

DENIES KNOWLEDGE OF ACCIDENT

Served by the local detachment of the provincial police with a summons charging that he failed to return to the scene of an accident Thomas Padgett of Sundridge this morning swore a declaration before Magistrate Langley denying any knowledgeof the incident in which his car is alleged to have figured.

According to the information laid by a Toronto woman motorist she was forced off Highway 11 near Gravenhurst on July 8 last by an automobile identified according to the license number furnished police as belonging to Padgett.

While admitting that he was travelling from his home back to Haultain where he is engaged in constructing a bridge, on the day in question, Padgett denies any knowledge of an accident in which his car was involved.

PAINTING CITY HALL

The exterior of the City Hall is being provided with a new coat of paint. Work has been in progress for the past couple of days under direction of the City Trust, and is finding employment for over half a dozen hands.

Inside the building a new suite of offices is being prepared for Dr. G. Murray Fraser, newly appointed Medical Officer of Health who is to assume his duties early next month, while a new office is also being provided for Charles Stapleton, Sanitary Inspector.

THE EXCHANGE
165 KING ST. PHONE 2955.
Office hours during July and August 7.30 a.m. to 6 p.m.
Closed Wednesday afternoon
The best buy in the city—Cedar Skiff, 17-6 in length; also a Moffat Combination Gas and Coal Range, all enamel finish, like new. We also have a nice assortment in small and large size Refrigerators in new and used boxes. Look at our stock of Dining Suites, Chesterfield Suites, Bedroom Suites, Dressers, Chiffrobes, Hall Trees, Hall Seat and Mirrors, Bookcases, Pianos, Guitars, Radios, Filing Cabinets, Typewriters, Lawn Mowers, 50 ft. of Lawn Hose, like new, 215 ft. of 1¼ Rope, Electric Stoves, Gas and Coal Stoves, 2 real good Bicycles, 1 C.C.M., just like new, and 1 Child's Joy Cycle,, Electric Fans, .22 and .25 Rifles.
Wanted Quebec Cook Stoves of all kinds.

CANADA'S NEWEST BARGAIN
Genuine Goodyears with centre traction tread—Supertwist Cords and full Goodyear guarantee.
Size 4.50 x 20 $7.85
Size 5.00 x 19 $9.70
Excise Tax to be added.
These are just a few prices on Canada's Biggest Value.
The New 1934
GOODYEAR PATHFINDER
We have your size!
Magee Motors
319 Hunter St. - Phone 1050
Gillespie Garage
378 Aylmer St. - Phone 950

HEPBURN TURNS HIS SPOTLIGHT UPON ARCHIVES

Will Either Close Them or Bring Department up to Standard.

MUM ON FINANCES.

Period of Cheaper Money Near—Will Cease Movie Production.

TORONTO, July 26.—(C.P.)—The question of the continuance of the Ontario government archives will be discussed at Ottawa when Premier Mitchell Hepburn meets Prime Minister R. B. Bennett next week. Mr. Hepburn believes the archives are to a large extent a duplication of the Dominion government archives on a smaller scale and thinks they should either be expanded or done away with.

If a suitable arrangement could be made whereby historical records and documents of Ontario can be taken care of at Ottawa the provincial archieves might be done away with. The alternative is spending more money to bring them up to a proper standard.

In its drive for economy the new Ontario administration does not propose to spend money on work of mediocre character. A somewhat similar situation to the archives prevails in connection with the motion picture bureau. Mr. Hepburn said to-day the province would go out of the production end of motion picture activity. It did not have the technical equipment to produce good pictures and it was not worth while spending money on second rate pictures.

The province may continue to distribute pictures for tourist publicity and other purposes when suitable films can be obtained.

Retire King's Printer

The Archives will be the next department the government will overhaul. It will then give its attention to the King's Printer's office and Premier Hepburn remarked the present King's Printer, Herbert H. Ball, was eligible for superannuation. He had been informed, he said, a substantial saving could be effected in this office. After that the treasury department will be reviewed. The government is continuing its survey of the financial affairs of Ontario but Mr. Hepburn would not discuss them.

"We don't want to get the people alarmed," he said. "We have a heavy debt but we have great resources, and substantial revenues. We are sitting back waiting and money is getting cheaper. People with money to lend have ample confidence in the soundness of Ontario's credit, particularly now that a Liberal Government is in office."

Ontario bonds should be sold at par at all times, said Mr. Hepburn. The last two bond issues were sold below par and were now selling much above par. This indicated they had been sold away out of line with the bond market.

"We are going into a period of cheaper and cheaper money" said the Premier, adding the province was in no hurry to float a bond issue.

The premier has obtained a list of all permanent employees appointed since November, 1933, when the first four years of the former government's term of office expired, and whose appointments he refuses to honor. They will all be dismissed by a general order-in-council but the ministers are being supplied with the names of those affected in their departments so that if they wish to re-employ any of them they may.

All former Conservative candidates and members recently appointed, however are "out to stay" declared Mr. Hepburn.

Magistrate's Court

Harold Sherwin, 19, of Harwood, this morning appeared on remand and was sentenced by Magistrate C. A. Langley, K.C., to one year's imprisonment in the Ontario Reformatory on each of two charges to which he had formerly pleaded guilty. The sentences are to run concurrently.

Arrested by Provincial Police at Napanee recently the youth admitted theft of an automobile here on the night of July 6, and the subsequent breaking and entering of Alex Graham's service station on Highway 7 in Otonabee Township.

This morning his counsel, E. F. Sheehy, urging leniency, suggested that suspended sentence would meet the ends of justice. While this course was not strongly opposed by Acting Crown Attorney F. D. Kerr, K.C., he stated that he was more inclined to the view of His Worship that the case warranted stricter measures.

The youth, it is understood, faces a further charge at Cobourg relating to theft of a bicycle which he is alleged to have sold in Peterborough for $18.

Imposing sentence His Worship intimated that in the event of early application for parole being made on behalf of the accused, he would be pleased to support any such application. Mr. Kerr also suggested that he would give support to application for parole.

Four transient inebriates occupied the dock. Each was fined $10 and $4.50 costs or in default ten days' imprisonment.

Donald Moore and Patrick Rooney were found intoxicated yesterday on Murray street. According to Inspector James Reid the two men were sleeping. They had a partly consumed bottle of wine for company.

Before the Magistrate could read the charge over to Rooney defendant frankly admitted, "I was drunk Your Worship. Banish me from Peterborough."

Fred King, pleading guilty to being intoxicated on Burnham street, vainly urged that he was on his way to get a job he had secured in London, while John McLeod, admitting he was drunk early this morning on George street, declined to say anything further.

Bearing minor cuts and scratches on his face, Charlie Taylor, 27, an Indian from Curve Lake Reserve, answered to a charge of being intoxicated in a public place and upon pleading guilty was fined $10 and $9.50 costs or in default 10 days' imprisonment.

Constable Sam Taylor from the Reserve arrested his namesake when he created a disturbance at the weekly public dance held at Curve Lake Town Hall last evening. "Defendant was raising trouble. He was quite drunk," the Constable told the court.

Six Firemen Attend Funerals In Toronto

With the permission of Mayor Roland Denne and Alderman Malcolm McIntyre, chairman of the Fire, Water and Light Committee, six members of the Peterborough Fire Department attended the funeral of the three Toronto tanker fire victims in Toronto to-day. The men were Assistant Chief George Smith, Archie McDonald, Stewart Foster, Victor Barrie, James MacFarlane and Joseph Finney.

The group joined with similar delegations from many other fire departments of the province in paying a final tribute to the three gallant members of their brotherhood.

Wilhelm Gesenius was one of the greatest German Orientalists and Biblical scholars.

Ambarvalia originally was a religious procession round the land of the early Roman community, whose purpose was to purge the crops from evil influences.

Joseph Louis Gay-Lussac was one of the most distinguished chemists and physicists of the nineteenth century.

USED CARS
1931 ESSEX COUPE Rumble seat.
1929 DE SOTO SEDAN.
1927 OAKLAND COACH.
1927 PONTIAC COACH.
1930 CHEVROLET ½ - Ton Panel Delivery.
CHAS. H.
ELLIOTT
Studebaker Dealer
253 Hunter, at Bethune
PHONE 1300
J. E. A. Fitzgerald Fuel Office

BLACK'S
Two-Day Specials!
Boys' Balbriggan Underwear — Shirts: Sizes 24; Drawers: Sizes 30, 32, 28. Combs: Sizes 28, 26, 24. While they last, each 15c or 25c a set.
Boys' All Wool Bathing Suits — Black and navy. Sizes 26, 28, 30. Regular 1.49. To clear, for 69c
Misses' and Ladies All Wool Bathing Suits—Newest styles. All colors. Sizes 34 to 40. Reg. 1.98. While they last, each $1
Misses' White Flannel Skirts —Finely tailored. Sizes 14 to 20. Reg. 2.95. To clear for 1.95
Women's Voile Dresses — Pretty patterns, light and dark colors. Short sleeves. Sizes 36 to 46. Regular 3.98. To clear, for 1.98
Ladies White Chamoisette Pull-On Gloves—Sizes 6½ to 7½. Reg. 75c. To clear, for 39c
BLACK'S
PHONE 2029
Cor. King and George Sts.

BROCK STREET SUMMER GARDENS
"Where All the Dutch Dance"
To-Night, Dance Under the Auspices of the Boys' and Girls' Softball Association
Proceeds in aid of Injured Players' Fund, of which there have been broken bones and bad hurts, and one player has her leg still in a cast.
The Dancing Team of Mortinez and Vivienne will give their clever exhibition of dancing to-night and to-morrow.
Admission to-night is 25c to all, which includes dancing for the night.
To-morrow night: Admission (Gentlemen only) 10c—Dancing 5c.

LAKEFIELD PAVILION
Square and Round. 2—Bands—2.
HARRY McMANUS AND HIS HAYMAKERS.
NELS. KELLY AND HIS BAND.
Admission 25c. Dancing Nightly.
3d-24-6369

VERSATILITY
—Of a style so unusual to Peterborough — differentiates BOBBY CLIVE and his Orchestra, playing at **RYE'S**
Don't miss your share of the entertainment and fun on Friday night! ADMISSION IS FREE.

DOLLFUSS' DYING WORDS WERE FOR WIFE, CHILDREN

"Gamecock Chancellor" Denied Doctor or Priest in Last Minutes.

SHOT AT CLOSE RANGE.

Office Boy Witnesses Murder as Dozen Armed Nazi Rush In.

VIENNA, July 26 (A.P.). — The dying words of Engelbert Dollfuss, "Gamecock Chancellor," were for his wife and children.

And Dollfuss, a staunch Catholic, died without the fulfillment of his final wish—a priest.

A graphic account of the little Dictator's end at the hands of 300 Nazi enemies was given by Herr Adan, new Austrian propaganda chief. Dollfuss was in a corridor of the Chancellory Building when he heard the plotters, Adan said.

"He went into his own office from there," the official continued, 'where an office boy followed him and urged him to flee into the building of the State Archives adjoining the Chancellory. The Chancellor agreed to this proposal.

"On his way to the office of the Federal President he had to pass the so-called Congress Hall which also has a door leading to the corridors.

"As he entered the Congress Hall the door was broken in by the Putchists, a group of 10 or 12 followed their leader into the room, rushing with drawn pistols upon the Chancellor.

"Two shots were fired at close range. One shot hit Dollfuss in the throat and the other below the shoulder.

"To defend himself the Chancellor raised both hands against his face, turned a little sidewise, and dropped backwards to the floor.

"He called out twice in a faint voice, "Help! Help!" and then was silent.

Lad Taken From Room

"The office boy, who witnessed the shooting, believed the Chancellor was dead. The lad was led from the room and Dollfuss remained with those who shot him.

"After a short time Minister Fey (Emil Fey, former Vice Chancellor), was called by the Putchists.

"The Chancellor was lying on a couch, his head covered with cloth, and few saw the blood-soaked first aid bandage with which he had been wrapped.

"In a weak, but still determined voice, the Chancellor bade Fey to take care of his wife and children."

Adan said, "We do not yet know at exactly what hour our Chancellor gave up his soul, but we know that he was without medical assistance and also that his request for a last sacrament in his hour of death remained unfulfilled."

A priest was denied Dollfuss, Adan related, but when his body was put on a bier a crucifix and two candles were placed at his head. Four soldiers stood guard over the body.

BIRTH

MARTIN.— At Nicholls Hospital, Peterborough, on Tuesday, July 24, 1934, to Mr. and Mrs. A. Martin (nee Eileene Durham), Weldon, Ont., a daughter.

Tennis Results

TORONTO, July 26, (CP)—Canadian tennis champmionship results:

Junior ladies' singles, semi-final —Eleanor Young, Vancouver, defeated Diana Pope, London, Ont., 6-3, 6-3.

Junior boy's singles, semi-finals— Bruce Hall, Toronto, defeated Hugh pope, London, Ont., 6-3, 6-1; Roger Durivage, Montreal, defeated D. Kye, Toronto, 6-0, 6-4.

DIED

O'BRIEN—Suddenly on Wed., July 25th, 1934, Joseph O'Brien, son of the late Cornelius O'Brien and Bridget Barrie and beloved husband of Irene Gooley, in his 30th year,

Funeral from the residence of Mrs. Ellen Gooley, 163 Princess street, on Friday morning, at 8.45 a.m. to Sacred Heart Church for Requiem Mass at 9 a.m., followed by interment in St. Joseph's Cemetery, Douro.

out the last mile may Cost you Plenty
TIME and again our experience has proved that it is sound economy to throw away the last few miles of possible tire life instead of risking the terrifying consequences of a tire failure at high speed.
Ask us to give you an honest report on the condition of your tires. If you do need new ones, we can supply you with DUNLOPS, *The World's Finest Tires.*

DISTRIBUTORS:
JOHNSTON'S
Tire, Battery and Radio Service
COMPLETE VULCANIZING AND GENERAL GARAGE SERVICE
George and McDonnel Streets
OPEN EVENINGS PHONE 2122
DEALERS DUNLOP TIRES:
Ashmore Service Stn.—George and Romaine
Foley & Wilson—McDonnel and Reid
Peel's Garage—Park St. at Ferry
Baker's Garage—Lakefield
T. H. Ashby—Rubidge St.
Webb's Garage, Norwood.
Hamblin's Tire Shop, Norwood.

Creamery Butter, lb. 20c

New Potatoes 23c pk.
Old Potatoes 2 pks. 25c

Maple Leaf Boneless Smoked Shoulders, "mild and sweet, good to eat." Cellophane wrapped, lb. 25c
York Lunch Tongue, 12-oz. tins 25c
Peanut Butter, Crosse & Blackwell, 26-oz. jar 27c
Hedlund's Sandwich Meat Pastes .....2 tins 23c
Kiwi Black Tea, 12-oz. pkg. 39c
Shredded Wheat .....2 pkgs. 23c

Seedless Raisins
Australian New Crop
2 lbs. 25c

Parowax .....2 lbs. 25c
Pint Jars, doz. $1.09
Quart Jars, doz. $1.23

Fruit and Vegetables
Raspberries ....2 pts. 25c
Cabbage, each 5c
Carrots and Beets 5c
Oranges, doz. 21c
Bananas .....3 lbs. 19c

Cliffmuir Eggs
Graded according to Government regulations. Fresh Daily.

Tomatoes
Home Grown
3 lbs. 25c

Oval Delight Shortbread Biscuits .....2 lbs. 25c
Fig Bars, lb. 16c

Castile Soap 10 bars 25c

Clark's Pork & Beans, large tins .....2 for 23c
Corn Beef, No. 1 tins .....2 for 25c

Special 2 pkgs. 23c

Sweet Pickles, large jar 25c
Horne's Marshmallows, in perfect sealers .....15c and 25c
Kkovah Jelly Maker, pkg. 15c
Heinz Pure Pickling Vinegar, gal. 60c
Ginger Snaps, lb. 10c
Pastry Flour, Lily White, 24 lbs. 69c

Palmolive Soap
"Keep that Schoolgirl Complexion"
3 for 14c

Fresh Fillet for Friday—Order Early - - - lb. 15c

HABOCO STORES
"Quality Without Extravagance"

Between you and me..

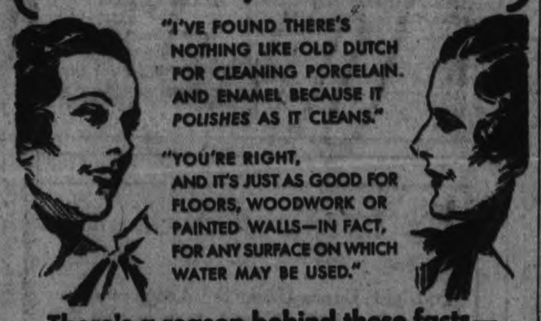

"I'VE FOUND THERE'S NOTHING LIKE OLD DUTCH FOR CLEANING PORCELAIN AND ENAMEL BECAUSE IT *POLISHES* AS IT CLEANS."

"YOU'RE RIGHT, AND IT'S JUST AS GOOD FOR FLOORS, WOODWORK OR PAINTED WALLS—IN FACT, FOR ANY SURFACE ON WHICH WATER MAY BE USED."

There's a reason behind these facts—

OLD DUTCH is made with pure "SEISMOTITE"

"Seismotite" (pronounced sis-'mo-tite) is a matchless cleaning and polishing material of volcanic origin. It cleans quicker, cleans more things and doesn't scratch. Seismotite particles are very fine. They cover more surface because they are flaky and flat-shaped, like this . That's why Old Dutch goes further and does more cleaning per penny of cost. Avoid cleansers containing harsh, chunky grit .

Old Dutch *polishes as it cleans* fine porcelain and enamel, and is ideal for any surface on which water may be used. It's kind to the hands, doesn't clog drains, is odorless and removes odors—the *only* cleanser you need.

Buy a package of Old Dutch and test it thoroughly against any other cleanser.

Doesn't Scratch

Made in Canada

By GLADYS GLAD

Claudette Has Lovely Complexion And Takes Excellent Care Of It

The lovely Claudette Colbert, whose beautiful orbs and shapely limbs are among the most perfect in the whole of Hollywood, seldom wins recognition for her flawless complexion. Claudette, however, really has a beautiful skin. And she always takes excellent care of her complexion, for she knows that a lovely skin can make even an ugly duckling seem beautiful.

Claudette, however, claims that most gals look simply awful when awake in the morning. They're all covered with cold cream and as greased up as a channel swimmer. Their eyes seem dull and unattractive. Their lips are pallid and colorless. And, according to Claudette, it's no wonder that men often get divorces. For it certainly must be rather shocking for a man to see the gal of his dreams in such a condition.

Claudette maintains, however, that it's very easy to avoid any such early morning unloveliness. Naturally, a girl can't wear make-up to bed, if she has any respect for the texture of her complexion. But she might advantageously practice Claudette's routine. Claudette says that the first thing she does when she awakens is to dash out to the refrigerator and help herself to a couple of ice cubes. These she deposits in her washbowl, and while they are melting she cleanses her skin thoroughly with a pure cleansing cream. She then wipes her face thoroughly with cleansing tissues, using an upward motion. She begins at the base of her neck, very sensibly, and works up to her forehead.

By the time the skin cleansing is completed, the ice generally is melted, and Claudette then utilizes the cool water in spray formation. She uses an ordinary spray, or just her hands, and dashes the cool water over her face, neck and shoulders until her skin actually glows. Then she applies her make-up in her usual fashion—and when the entire process is completed,

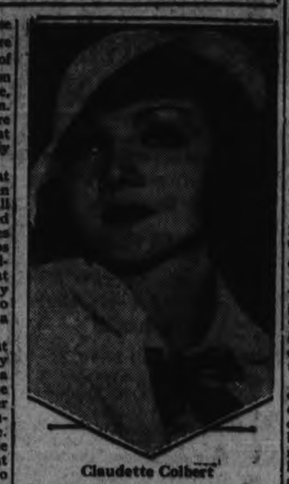

Claudette Colbert

Claudette's skin looks as fresh and smooth as a gardenia petal.

ANSWERS TO QUERIES

Fingernails

Marcia: Massage a bit of warmed olive oil into the base of each of your nails nightly before retiring. This will help to remedy the dry, brittle condition of your nails.

Stains

Carol Ann: Make a smooth paste of powdered pumice and lemon juice and rub it on the discolorations. Rinse the hands well after each time that you use the paste.

CONTRACT BRIDGE

WRITTEN FOR CENTRAL PRESS

By E. V. SHEPARD

PITIFUL STRATEGY.

A sound rule is to help partner at least once, when able to do so, rather than double opponents for a comparatively small penalty. The hostess of one of New York's best known card clubs reported the pitiful strategy displayed by East on the hand below, with both sides vulnerable.

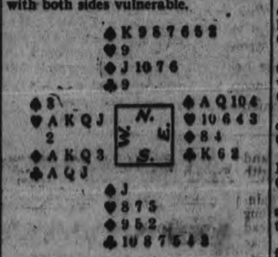

Bidding went: West, 2-hearts; North 2-spades, scenting a probable adverse slam and willing to be left in if doubled, but hoping that his bid might at least put a stop to a grand slam call, even if it could not stave off a small slam contract. Of course East should have first supported hearts, later on doubling any rebid of spades, if made, but she doubled the 2-spades. West was not prepared to state that she held a certain game against opponents. The double might yield an enormous penalty, so she passed, thereby surrendering a grand slam at hearts, with 100 honors, worth a total of 3,060 points.

The opening lead was the 3 of hearts, which was held by West's J. North ruffed the second heart led, and led a low trump, which East passed. Dummy won the trick. A low diamond was led. West's Q won. North ruffed a heart and again led a diamond, putting up dummy's 9 and losing to the K. When a fourth round of hearts was led the declarer discarded his singleton club. East's last heart fell. West led her last heart. North ruffed. East discarded her lowest club. Now North and East each held 3 trumps.

The declarer led the J of diamonds. It was the ninth trick. East knew that her partner held the Ace of the suit, so East let go the guard to her K of clubs and West won the trick.

West led her ace of clubs. North ruffed. East's K of clubs fell. When North led his last diamond East had to ruff with the 10. Then she had to lead from her A-Q of spades, up to North's K-9, giving the declarer the last trick of the hand.

Dummy won the first trump trick. North ruffed four times and won the last trick with his K of spades, giving him six trump tricks, and setting his contract only two tricks. Playing 2-spades doubled, when vulnerable, cost North only 500 points, instead of 3,060 points for an adverse grand slam. Pitiful strategy is a mild term to apply to East's act.

When Eczema Drives You Mad

Get a Bottle of Moone's Emerald Oil Dries Up Eczema, Barber's Itch, and All Skin Eruptions in a Few Days.

This wonderful surgeon's prescription now known all over the world as Moone's Emerald Oil, is so efficient in the treatment of skin diseases that the itching of eczema stops with one application.

A few applications and the most persistent case of Eczema is overcome, seldom to return.

In the treatment of dermatitis, simple ulcers, abscesses, and boils, it is supremely efficient.

Moone's Emerald Oil (full strength) in the original bottle is dispensed by Bond's Drug Store and druggists everywhere.

The apricot is supposed to be a native of China and was brought into Europe at the time of Alexander the Great.

Germany shortly will have more than 5000 motion picture theatres.

JUDGING CLASS HAS FEW ENTRANTS

Miss Edith Hopkins Supervises Class Held at Millbrook.

MILLBROOK, July 25 (Examiner Correspondence).—Miss Edith Hopkins, supervisor of Junior Institutes was the instructress for the coaching class in connection with the annual girls' judging competition held in the town hall on Friday afternoon, the only unfortunate feature locally being the small number of girls in attendance. Holidays, and intervening events, apparently accounted for the few taking advantage of this splendid educational opportunity.

A new departure this season is the 'meat identification' in the competition a large colored chart, showing the various cuts of the animal, being studied, smaller cards with individual cuts being then held up from which the girls are required to do their judging, naming, stating which are the choice sections, giving reasons, and other details. Nutrition which includes judging of family menus; kitchen plans, a dress parade with four models and darning a hole about as large as a ten-cent piece, in a space one and one-half inches round, completed the list on which coaching was given.

The final judging competition will not be held this year until October 12, but the two high girls of last season have the privilege, if they so desire, of taking part in the inter-county team demonstration on good dressing at the Peterborough Industrial Exhibition next month. The points on which decisions are made include suitability to person, general effectiveness, style and color.

Miss Hopkins' coaching classes in East Durham are at four points, Canson, Bethany, Millbrook and Mount Pleasant; in West Durham at three centres, Solina, Nestleton and Newcastle. So the work grows, as Miss Hopkins and other specialists associated wish her in the Institutes Branch of the Department of Agriculture, help to promote special lines of homemaking study, and develop a general educational movement along various worthwhile lines.

Trent River

Dr. and Mrs. A. H. Meyers and son, Harold, Dr. and Mrs. G. Stenard, daughter, Gloria and son, George, of Cleveland, Ohio, are holidaying for three weeks at "Dew Drop Inn", Green Point.

Miss Edna Thilthorpe returned Sunday to Toronto after holidaying with her mother at "Pine View" cottage, Green Point.

Mr. and Mrs. Bill Webb and daughter, Lorrain, of Toronto, are visitors with Mr. and Mrs. Webb at "Poplar Cove".

Mrs. Bunnett and Miss Jean Muir, of Belleville, are visitors with Mrs. S. Cross at "Cedar Nook".

Mr. and Mrs. Robert Sedgwick, of Norwood, are holidaying at Mr. McConnell's cottage, Harper's Point.

Mr. and Mrs. Gardiner, of Norwood, are spending a few weeks at their cottage, Harper's Point.

Mr. and Mrs. Alfred Spencer and family, of Havelock, are holidaying at "Breezy Ohio", Harper's Point.

Mr. and Mrs. Don Hope and children, Mr. James Hope (Sr.), of Otonabee, were Sunday visitors with Mr. Matthew Sedwick.

Mrs. Don Cameron has returned home to Westwood after spending a few days with her sister-in-law, Miss E. Cameron.

Miss Ethel Longmuir arrived home Saturday from Peterborough, where she entered Nicholls Hospital for a nose operation.

Dr. Fred Buck, of Shakapee, Minnesota, was a Sunday visitor with Mr. George Wigmore at the home of Mr. and Mrs. W. G. Barrie.

Mr. and Mrs. A. C. Buchanan had as their recent visitors, Mr. and Mrs. Sam Buchanan, Russell, Garfield, Hazel and Velma, of North School District; Mr. and Mrs. George Buchanan, Mr. George Rogers, of Norwood; Misses Marguerite and Evelyn Gardiner, of Peterborough; Mr. Hamilton Humphrey, of Norwood Road; Mr. Clifford White of Round Lake, and Miss Madeline Buchanan, of Havelock.

Mr. and Mrs. M. Elliott, Beverly, Len, Floyd and Audrey, and Evelyn Hanson returned Sunday to Toronto, having spent two weeks at "Rio Vista".

Madoc

Dr. G. Fraser was operated on for removal of tonsils in the Kingston general hospital on Sunday last.

Mr. and Mrs. James Irwin and Murray, are camping on the north shore of Moira Lake.

Mr. and Mrs. Jarvis and Barbara, of Toronto, were week-end guests of Mr. and Mrs. W. Hulin and other relatives in Madoc.

Mr. Garfield Ryiott and Miss Lois Ryiott of Toronto, are holidaying with relatives in Madoc.

The annual regimental camp of the 49th Regiment (Hastings and Prince Edward) is to be held from August 4th to August 9th), and about two hundred of all ranks are expected to be under canvas on the Fair Grounds at Picton. This camp includes A Company of Trenton, B Company of Madoc; C Company of Picton; and D Company of Prince Edward. Last year's camp was held in Madoc.

Miss Hilda Thompson of Marmora, spent Tuesday in Madoc.

Miss Kate Ross, who has been spending the holidays with her aunt, Mrs. A. H. Watson of Madoc, left to spend a few days with relatives and friends in Brighton.

Mr. and Mrs. Alexander Rupert of Tweed, also Miss Isabella Sills, spent Sunday in Madoc.

A very exciting softball game took place in Madoc Monday night when the Tweed team went down to defeat under the local team 10-3. On Friday last the Madoc team went down to defeat under this same Tweed team, on the diamond at Tweed.

LOCAL BUSINESS SHOWS EXPANSION

Uptown Silk Shoppe Expresses Thanks in Big Bargain-Giving Sale.

In observing his fourth business anniversary in Peterborough, Mr. R. A. Grafstein of the Uptown Silk Shoppe, George street, says he can take pleasure in looking back upon four years of trade expansion far exceeding his most sanguine expectations. He attributes his gratifying business success largely to an expert knowledge of buying acquired in having, prior to locating here from Toronto, purchased for several stores in Ontario province. And, when buying his very best efforts are at all times exercised that patrons may find in his store what they want in season, and at prices as low as good quality will permit. But he wants it distinctly understood that no "merchandise" sees a birthday on his premises, as his policy is to, rather than carry over any line of goods from one season to another, to let it go at prices that represent a sacrifice in his customers' favor.

Tangible Appreciation.

As customary in business anniversaries, this birthday observance at Uptown Silk Shoppe takes the shape of a sale at which Mr. Grafstein expresses his gratitude for generous public patronage the past year by offering the best grades of dress fabrics, undies, neat the skin wear, ladies' swim suits, purses, knit goods—in fact all ladies' dress accessories—at such substantial price reductions that purchase will carry with them values far excelling those obtainable at any other time of the year. These bargains, Mr. Grafstein gives the assurance, will be coupled with savings that are astounding in the truest sense of the term.

Sale Starts Friday.

This big selling event starts tomorrow, Friday, and will continue for thirteen days; and preparations and price marking down indicate a bargain festival indeed at which Uptown Silk Shoppe regular merchandise is priced without thought for either profit or loss.

DROWNS AT SUNNYSIDE

TORONTO, July 26. (CP)—Ross Murphy, 16, was drowned here last night while swimming with a group of companions at Sunnyside Beach. His body was recovered later but efforts to revive him were unsuccessful.

Popular Astronomy

THE MOON

BY H. W. L. MAHOOD

Usually craters are not lofty. Earth craters do not rise to great heights. Moon craters do. This is rather surprising. The Moon is so much smaller than the Earth. Its diameter is a little more than one-fourth. The length is 2163 miles. The Earth is none too large to form a solid basis for Mt. McKinley which rises 20,464 feet in height. Mt. McKinley, Alaska, is the highest peak in North America.

Now take a look at Mt. Everest the giant of the Himalayas, looming up to a height of 29,000 feet. The sight is sublime. To climb up its rugged front and to view the picturesque and far running scene is enchantment.

But hold your breath, as with an ordinary hand telescope, a look is directed to the extreme southern edge of the Moon disk, at the Leibnits Mountains. Several peaks are 30,000 feet in height. One of the peaks is 36,000. The weight of the mountain ranges can be figured. There are forty-five mountains on the Moon loftier than Mt. McKinley. After figuring the weight of one of these mountains then estimate the strength of the foundation to bear the structure.

The names of the other prominent mountain ranges on the Moon are arresting. They suggest a study of the meaning of the names and why given. Among them are the Appenines, the Alps, the Doerfel, the Carpathians, the Caucasus. The Appenines are four hundred miles in length. You can trace the direction in a north-west and a south-east line bordering the Mare Imbrium. During the first quarter of the Moon phase the sight is a blend of the majestic and brilliant. When the Moon is in the full the Appenine range can be seen with the naked eye It is the nose of the "Old Lady in the Moon." She has a longer nose than any man that ever lived.

Farmer Found Shot Out Berry Picking

EGANVILLE, Ont., July 26. (CP) August Schulist, farmer, was killed instantly to-day as a result of a gunshot wound in the head. Immediately prior to his death, Schulist had descended from the buggy in which he was riding, taking a rifle with him. He disappeared into the surrounding bush and soon afterwards those who had been with him heard a shot. Rushing to the spot, they found Schulist dead. A bullet had entered below the chin and emerged at the back of his head.

MAPLE LEAF BACON

DATED

CANADA PACKERS LIMITED

CP-124

LOBLAWS

INSIST ON KITCHEN-TESTED

FOODS for your PROTECTION

Specials on Sale all Week of JULY 26th to AUG. 1st.

Loblaw's Cake
Cherry 27c lb.
Fruit and Nut 24c lb.
Valencia 17c lb.
Maderia 17c lb.

The Cooling, Satisfying Drink
Alpine Club
The Peer of Pale Dry
GINGER ALE
Large 30-oz. Bottle 16¢
Plus 5 cents deposit returnable

Fairy Soap
"White, Pure, Floating"
5 Cakes 21c

White Swan Sterilized TOILET TISSUE 2 Rolls 21c

DOMESTIC SHORTENING Purely Vegetable 1-lb. Carton 11c

JUNKET POWDERS Assorted Flavors Pkg. 11c

SHIRRIFF'S Sweet Mystery Chocolate Malted Dessert 3 Pkgs. 23c

St. William's Strawberry JAM With Pectin 32-oz. Jar 31c

SPECIAL WHOLE KERNEL AYLMER Fancy Quality CORN 2 10½-oz. Tins 17¢

SPECIAL BRUNSWICK Brand SARDINES In Oil In Tomato In mustard 2 Tins 9¢

SPECIAL The Ever Popular TEA-BISK Add Milk or Water Only
20-oz. Pkg. 17¢ 2½-lb. Pkg. 31¢

PRESERVING SUPPLIES
CORONA JARS
Small .....99c doz.
Medium ....1.13 doz.
Parawax 12c
Jar Rubbers ..5c doz.

SPECIAL Makes Wash-day Easy CHIPSO Large Package 17¢

SPECIAL KENTUCKY WONDER Asparagus style Green Beans No. 2 Squat Tin 21¢

SPECIAL Start the Day Right With GRAPE NUTS FLAKES Package 9¢

LOBLAWS Simplified Recipes No. 3 Tested and Approved by Canadian Home Institute STAFF-DIETITIAN

A Summer Dessert - CHOCOLATE CREAM ROLL

Beat 4 egg whites stiff and fold ¾ cup fruit sugar into whites gradually. Add egg yokes which have been beaten well. Mix and sift together 6 tablespoons flour, 6 tablespoons cocoa, ½ teaspoon baking powder, ½ teaspoon salt. Fold into egg mixture, add ¾ teaspoon vanilla.

Pour into shallow pan (about 10 x 15 inches) lined with greased paper and bake in hot oven 400 degrees F. 12 to 15 minutes. Turn cake on to clean damp towel dusted with powdered sugar. Remove paper and quickly cut off crisp edges of cake. Roll up the towel along with the cake, as a jelly roll. Cool, then unroll and spread with 1 to 1½ cups cream whipped, to which has been added 2 tablespoons powdered sugar and ½ teaspoon vanilla. Roll up again and dust with powdered sugar or frost with chocolate icing.

DOMINION STORES LIMITED

Where Quality Counts

Managed and Operated Exclusively by Canadians

WAX BEANS DOMINO Fancy Quality No. 2 Tin 10¢

NUGGET SHOE POLISHES Tins 10¢

LUX SOAP FLAKES Large Pkg. 20¢

SHIRRIFFS Jelly Powders Pkg. 5¢

BOVRIL Corned Beef No. 1 Tin 14¢

Old Dutch Cleanser 2 Tins 19¢ Chases Dirt

CROSSE & BLACKWELL'S PURE SEVILLE 32-oz. Jar MARMALADE 25¢
Made from selected Seville Marmalade Oranges by the famous Crosse & Blackwell Co.
Extra Special Value.

Campbell's TOMATO SOUP GLOWS WITH SUNNY HEALTH
3 Tins 25¢

Clubhouse Plain OLIVES 8¼ oz. bot. 17¢
Picnic Sweet Mixed PICKLES 28 oz. jar 25¢
Catelli's SPAGHETTI 16 oz. tin 10¢

Hedlunds QUICK DINNERS No. 1 tin 23¢
White TUNA FISH ½'s tin 21¢
Christies ASSORTED BISCUITS No. 80 pkg. 8¢

For satisfaction plus economy use "Perfection" Floor Wax 1 lb. tin 25¢ and Lemon Oil 12 oz. bottle 19¢

CLARK'S PORK & BEANS No. 2½ size tins 11¢

OXYDOL
A little goes a long way.
Small Packages 2 For 15¢ Large Package 18¢

NEIGHBORLY NOTES

Please Phone Items to 1900 or 1601

Mr. and Mrs. T. H. Gillespie of St. Catharines and the Misses Annie and Ada Gillespie of Peterborough were recent guests at the Seigniory Club, in the Province of Quebec.

* * *

Mrs. H. Pulley, James Street, and Mrs. A. Daniel were joint hostesses last evening when they entertained about 34 guests at a miscellaneous shower in honor of Miss Marguerite Murdock, whose marriage takes place on Saturday to Mr. Emmett McGarrity. Genevieve Daniel and little Richard Pulley drew in the prettily decorated waggon laden with gifts for the bride-to-be. Dainty refreshments were served at the conclusion.

* * *

Constable T. J. Woods of the Royal Canadian Mounted Police detachment at Lindsay has been recently married, according to a report in the Lindsay Post. The officer, who is well-known in Peterborough, has also been promoted to the rank of Corporal, it is understood.

* * *

Miss Bell Feeley, 271 Romaine Street, is spending her vacation with friends in Rochester, N.Y.

* * *

Mrs. Charles M. Lawrence and son Ross, Robinson Street, have returned to the city after visiting relatives in Western Ontario.

* * *

Mr. and Mrs. L. F. Cullifford (nee Muriel Thomas), who have been visiting Mrs. James Booth, have returned to St. Catharines.

* * *

Mrs. John C. Armstrong and son, John David, of Ottawa, are visiting the former's parents, Mr. and Mrs. W. J. Thompson at Chemong Park.

* * *

Mrs. Harry King and daughter, Geraldine, of Unionville, Michigan, were the guests of Dr. D. C. King, Charlotte Street, this week.

* * *

Miss Isobel Scott is holidaying at Midland, Ontario.

* * *

Mrs. D. R. Howat is in Toronto to-day attending the marriage of her brother, Mr. Dean Miner, violinist, to Miss Dorothy McKee.

* * *

At the regular weekly euchre held last evening in the Sacred Heart Parish Hall under the auspices of St. Anthony's Society, eighteen tables of cards were played. Prizes were won by Mrs. C. Heath (3), Mrs. J. Smith (2), Mr. J. Dionne (2). The following received one prize each: Mr. Drumm, Mr. James McDonald, Mrs. Kearney, Mrs. Joseph Shaughnessy, Miss M. Finn, Mrs. Robertson, Mrs. McCoy, Mrs. H. Walsh, Mrs. Roberts, Mrs. K. Gosselin, Mrs. Robert Donoghue. Freeze-out prizes: Mrs. Roberts and Mr. R. Cleghorn.

* * *

Mrs. G. Macdonald and baby Ann of Weston, Ontario, are guests of Miss Wesley, 539 George Street.

* * *

Mr. and Mrs. George U. McRae and three sons of Wilkie, Saskatchewan, are visiting the latter's sister, Mrs. L. H. Ingram, Weller Street.

* * *

A large party of summer visitors holidaying at Thurstonia Park have arranged a dancing party at the Brock Street Summer Gardens for to-morrow night.

Fashion Service

Oh! The charm of fresh cottons for summer. How cool and delicious they are against the skin.

A delightful model is this one pictured carried out in thin chiffon cotton voile print.

You'll note it has the cool caped shoulders, so modish. The narrow sash tied in a bow gives emphasis to the slimming surplice bodice.

Such a dress as this would also be very lovely in washable silks in white or pastels, sheer linen prints, sheer lawn prints, eyelet batiste, etc.

Style No. 2930 is designed for sizes 36, 38, 40, 42, 44, 46 and 48 inches bust. Size 36 requires 3⅞ yards of 39-inch material with ⅝ yard of 27-inch or wider.

The Examiner:
Please order for me—
Pattern Number .....
Size .....
My Name .....
Address .....
.....
I enclose 15c in payment. Allow five days for return.

A FLATTERING WAVE . . .

Single, double and triple rows of curls, depending on your preference. No extra charge for as many as you want when we set your hair.

SHAMPOO 50c
MARCEL 50c
PERMANENTS ...$5.00

Phone 1182

MADAME MERRIAM

Your Health

by DR LOGAN CLENDENING

Prickly heat is known medically as "miliaria."

The little red spots of irritation or itching which forms at the mouths of the sweat glands were supposed to be due to the irritation of the perspiration on the sensitive skin, but we recently have had a somewhat different explanation of the cause.

The question is, why the perspiration should be irritating in hot weather, and not so irritating when it occurs in a heated house in the winter, or on a warm day in spring or fall. Of course, it might be said that the perspiration is excessive in summer, and macerates the skin and makes it more delicate and, hence, more susceptible to this form of irritation.

Another feature of the condition, which was not explained on the basis above mentioned, was the predilection of prickly heat for certain skin areas, as under the arms, under folds of skin, and under the breasts in fat people, etc.

I mentioned a few weeks ago—but it will bear repeating—that this has attracted the attention of a physician, who found that perspiration normally contains a small amount of sugar, and that the perspiration from the places mentioned has rather a higher percentage of sugar than any place else. Perspiration of this character is a good culture medium for sugar-loving yeast organisms, and it is the growth of these which produces the irritation of the skin. Inasmuch as they are more likely to be on hand in the summer than in the winter, this explains the fact that prickly heat occurs more often in warm weather.

Medical advice on the treatment of prickly heat always has emphasized the fact that a mild antiseptic, such as boric acid, salicylic acid, or alcohol, will help this condition. Nobody knew the explanation, but if the theory I have just outlined is true, the explanation is at hand, because the antiseptic solutions keep off the sugar-loving yeast organisms.

Perhaps even better than any of the dusting powders or lotions that have been used for the condition is phenylmercuric nitrate ointment, which was mentioned as a remedy for ringworm in the article yesterday.

QUESTIONS FROM READERS

H. C. N.: "Can you tell me what to do for feet that perspire in such an obnoxious manner as to be a hardship for the family when the owner removes his shoes?"

Answer: Bathing the feet night and morning in a solution of weak formalin (10 or 20 per cent. formalin solution in water) is often helpful. Alum powder, a teaspoon to a pint of water, is another good bath. A dusting powder, such as Squibb's Surgical Powder (phenol 1, camphor 3, and alum 96 parts) dusted inside the shoes, often is helpful.

Editor's Note: Six pamphlets by Dr. Clendening can now be obtained by sending 10 cents in coin, for each, and a self-addressed envelope stamped with a three-cent stamp, to Dr. Logan Clendening, in care of this paper. The pamphlets are: "Indigestion and Constipation," "Reducing and Gaining," "Infant Feeding," "Instructions for the Treatment of Diabetes," "Feminine Hygiene" and "The Care of the Hair and Skin."

SMOKED FILLETS, lb. 15c | FRESH FILLETS, lb. 15c

Loin Veal Chops
Loin Veal Steaks
Rib Veal Chops
15c lb.

BEEF DRIPPING 4 lbs. 25c

FRIDAY AT 387 George Phone 3680

Riverside Creamery BUTTER 21c lb.

LEGS VEAL RUMP VEAL 13c lb.

FRESH PORK SPARE RIB 3 lbs. 25c

Household Hints

MENU HINTS

Chicken Roll
Buttered Green Beans
Lettuce With Peanut Butter Dressing
Beaten Biscuits Cheese
Berries Coffee

The beaten biscuits are served with the cheese and berries for dessert. They may be even baking while the rest of the dinner is being served. This menu is simplified for summer, and it would serve as a luncheon or Sunday night supper menu, leaving the beans out of the latter meal.

Today's Recipes

Chicken Roll—One and one-half cups ground cooked chicken, one tablespoon minced onion, one tablespoon minced pimento, one-eighth teaspoon paprika, one-fourth teaspoon salt, one-half cup chicken gravy, two cups flour, four teaspoons baking powder, six tablespoons lard, three-fourths cup milk. Combine first three ingredients and season with next two. Moisten with gravy. Make a soft dough of remaining ingredients and roll out in oblong sheet one-third-inch thick. Spread with chicken mixture and roll like jelly roll. Place roll on baking sheet and bake in hot oven, 450 degrees, 25 minutes or until brown. Serve in slices with hot chicken gravy. Serves four.

* * *

Peanut Butter Salad Dressing—Four tablespoons peanut butter, one-half teaspoon salt, cayenne pepper, vinegar, sweet or sour cream, one teaspoon sugar, one-fourth teaspoon mustard. Mix all ingredients together, add vinegar and cream slowly until the consistency of mayonnaise.

* * *

Beaten Biscuit—Three pints cake flour, one-fourth pound lard, two teaspoons salt, ice water. Sift the flour and measure. Work in the lard and salt, add enough ice water to make a stiff dough. Beat the dough with a club for twenty-five minutes. Make in small biscuits and bake in a hot oven, 450 degrees, until done.

FACTS AND FANCIES

Peaches a la Creme

Six peaches, fresh or canned; two eggs, one cup sugar, one and one-half cups milk, one-half teaspoon almond extract. Peel and quarter peaches, or drain if canned. Into yolks of eggs beat two-thirds cup sugar and milk. Pour this mixture over peaches in a baking dish, set in pan of hot water and bake until firm, like custard. Make a meringue of the egg whites and the other third-cup of sugar, with the almond extract. Spread over peaches and brown in very slow oven.

Non-sticking Cakes

To prevent cake from sticking to the tins after baking, grase the tins with unsalted fat and then dust lightly with flour. Shake out all flour that has not stuck to the grease and pour in the batter. The cake will come out beautifully clear.

Dinghy racing, popular 40 years ago, is being revived in Scotland.

SALLY'S SALLIES

Some women talk on and on about things that leave them speechless.

BETTER VALUE
Interlake
PURE—SOFT
ABSORBENT
MADE IN CANADA

Interlake
Toilet Tissue

Just Between Us Women

A daily chat with Examiner neighbors conducted by Anne Wilcox

Blue is a color which can be used in decoration, with reservations, it is true, since it is so cold a color, but it is not alone in decoration that it is valuable. The quality of the color makes it particularly suited to certain practical purposes. It has a tendency to preserve the whiteness of articles kept next it or surrounded by it. This is a fact that was recognised by old-time homemakers, but which seems to have been somewhat overlooked by women of today. Just now there is a return to this color for practical uses.

* * * * * *

Use blue tissue paper, to wrap around laces to prevent them turning creamy white instead of their original pure white, or dead white as the untinged color is called. What is known as sky blue or baby blue is the preferred hue of blue for this purpose. Linens that are laid away, either as heirlooms, or awaiting the return of the style of the particular pieces, such as large white damask tablecloths will not be nearly so apt to get the creamy tint if wrapped around in blue paper.

* * * * * *

White ribbons and silk pieces are also benefitted by being kept in blue-paper lined pasteboard boxes. When white shawls were in fashion, the women of that day were punctilious to keep them folded in light blue paper, and placed in pasteboard boxes where there would be no pressure on the folded beauty of the choice shawls. This suggests how to preserve the pristine color of white silk Spanish shawls or Spanish or other kinds of white lace shawls.

* * * * * *

Today the fashion for using blue to keep white silks and laces linens and fine white textiles, from changing color has taken a new turn, or we may say has reverted to a very old-time method. Then inside surfaces of bureau drawers are being painted blue. Whatever the white contents, its whiteness will be helped to keep its right tint by the action of the blue on the goods. Sometimes the surfaces are a delicate sky blue, and again they are darker, but the former is generally preferred. It has a daintiness which is lacking in the heavier blue tones. Chests of drawers for linens, and shelves of linen closets are painted sky blue. It is a style with a reason and one which homemakers do well to follow.

Italy will permit the showing of French films in only 10 theatres.

MADRIGALS TO SING VARSITY STADIUM

Concert is for the Benefit of Unemployed Musicians.

"The Madrigal Singers" has added one more honor to their extent record. This beautiful choir, under the leadership of Dorothy Allan Park, has brought a great deal of the right kind of publicity to Peterborough, and on August 2 will sing to the largest audience it has ever faced, in the largest building it has ever sung in.

Reginald Stewart, who is conducting the very successful series of summer symphony concerts in the Varsity Stadium, asked Mrs. Park if "The Madrigal Singers" would assist at the concert to be held on Thursday, August 2. The singers are widely scattered at the moment and it speaks well for the fine enthusiasm of these choristers that they have pledged themselves, almost without exception, to come back for three rehearsals, and the performance. The concerts are for the benefit of unemployed musicians, and "The Madrigal Singers" are giving their services to this worthy object, receiving only their bare expenses. The series is being attended by between three and four thousand people.

Cavan

Miss Alma Perrin is visiting friends at Elizabethville.

Mr. and Mrs. R. Matchett and Mr. Archie Matchett visited Mr. and Mrs. A Irvine, Janetville, on Sunday

Mr. Jos. Forder, Nestleton, is visiting his daughter, Mrs. Harry Tinney.

Mrs. G. Stewart, Otonabee, visited her mother, Mrs. Grace Sisson, at the week-end.

Messrs. Ray and Gerald Staples and Gwenyth spent the week-end at Lake Scugog.

Mr. and Mrs. Jones, of Claremont, spent Sunday with Mr. and Mrs. Milton Carr.

Mrs. Thomas and Mrs. Richard Tinney of Cobourg, are visiting the latter's niece, Miss Annie Tinney.

On Tuesday evening Cavan Dramatic Club sponsored a very enjoyable social evening at Mrs. Albert Tinney's home, in honor of one of their members, Mr. R. A. Sutton, whose marriage is announced to take place early in August.

After a sumptuous supper, Mrs. Albert Tinney read an address and Mrs. Jas. Douglas, on behalf of the club, presented him with a beautiful electric reading lamp.

Mr. Sutton, although taken by surprise, made a suitable reply. A very pleasant evening was spent. The Rev. Mr. and Mrs. Trumpour were present, as guests of the club.

WIFE PRESERVERS

If a garment is mildly scorched, dip a cloth in diluted peroxide and rub the scorched spot. Iron over it and the stain will disappear.

NORWOOD.

Miss Bertina Beavis is spending this week with Mr. and Mrs. O. Redpath, Lakefield.

Miss Jean Clark and Mr. Donald Clark of Toronto, who have been visiting their grandparents, Mr. and Mrs. T. Clark, left yesterday to spend a couple of weeks with their grandmother, Mrs. Allen of Smith Falls.

Misses Evelyn and Marguerite Gardner of Peterborough, are visiting friends here.

Mr. and Mrs. George Buchanan, Mr. and Mrs. Sam Buchanan, Misses Evelyn and Marguerite Gardner, Mr. George Rodgers, Mr. Hamilton Humphries were Sunday visitors at the home of Mr. and Mrs. A. C. Buchanan, Trent River.

Mr. Raymond, BA., of Toronto, is spending his vacation at his home here.

Mr. and Mrs Thos. Clark, Mrs. Mary Fennell and son Mortimer, are holidaying with the former's sons at Scugog Island.

Mr. George Webster of Cottesloe, is spending a few days with Mr. Robert Elliott.

Mr. and Mrs. M. Clysdale and family were in Hamilton on Monday attending the funeral of the former's brother.

Mrs. A. McQuaig of Peterborough, is spending a few days with Mr. and Mrs. Wm. Chamberlain.

We Have Reduced All

White

Ladies' Shoes
TIES - STRAPS AND PUMPS ALSO SPORT SHOE
GOOD SIZES IN STOCK

Men's Sport Oxfords All Reduced
GOOD SIZES IN STOCK

White and Several Combinations

LILLOW-WALKWEL

Peterborough's Leading Shoe Store

378 GEORGE ST.

Robt Fair & Co. Limited

THE STORE OF DEPENDABLE MERCHANDISE

ANNOUNCING OUR

20% REDUCTION SALE

FOR TWO DAYS ONLY—FRIDAY AND SATURDAY, JULY 27TH, 28TH

This Semi-Annual Sale has become an important event for many of our customers. It allows the purchase of any article, large or small, in any department of the Store, at a saving of 20%!

20% Reduction on All
GLOVES
HOSIERY
DRESS ACCESSORIES
UNDERWEAR
LINENS
BLANKETS

20% REDUCTION SALE

20% Reduction on All
YARD GOODS
MILLINERY
COATS
DRESSES
LINGERIE
CORSTS
SPORTS WEAR

AND ALSO ON ALL PURCHASES IN LOWER PRICE BASEMENT STORE.

We believe it is hardly necessary to explain to our customers the many advantages of this 20% Reduction Sale. It allows you to purchase your requirements of regular merchandise and to benefit on every purchase you make. By this method it is not necessary for the customer to buy specially purchased merchandise, often of inferior quality to have a bargain. You just make your purchases, large or small, in any department of the Store, at regular prices and 20% will be deducted from your bill.

YOUR BILL WILL READ:		YOUR BILL WILL READ:	
5 yards Sheeting at 59c	$2.95	1 Dress	$10.95
5 yards Pillow Cotton at 49c	2.45	1 Hat	5.95
1 Blanket	7.95		$16.90
	$13.35	Less 20%	3.38
Less 20%	2.67	You pay	$13.52
You pay	$10.68		

On an outlay of $10.68 you save $2.67, or 25% on your investment—a real worthwhile saving!

Remember—The Sale Continues for Two Days Only—Friday and Saturday!

TORONTO LEAFS LOSE DOUBLE BILL TO CHIEFS

BASEBALL SCHOOL—Philadelphia Nationals open baseball school for boys in Quaker City. Coach Hans Lobert demonstrates a play.

MOST COMPLETE SPORT PAGES IN CENTRAL ONTARIO

PETERBOROUGH

EXAMINER SPORTS

Read by More than 18,000 Daily — THURSDAY, JULY 26, 1934 — Sports Department—Phone 1600

IN D.C. SCRAP—Bobby Tow, RIGHT, blocks Tony Galento's left in Washington bout. Tow is winner of decision.

INSIDE THE PADDOCK

BY ART MURRAY

FIRST REPORTS of the Rockingham fire stated there was only one horse destroyed but later news reveals the fact that six equines were lost including Little Stokes and Arrowswift, two of our specials. The latter was performing at our tracks early this year under the colors of Lloyd Gentry. Old Depot was another well known thoroughbred that succumbed with the rest. Pat Remillard, the veteran jockey is performing in great style this year. On two different occasions since the opening of Stamford he has ridden three winners in one afternoon. Old Dude Feden is slipping over a long shot every now and then to let the fans know he is still around, while over at Arlington Park.

× × ×

Johnny Westrope last year's sensation is hitting his real stride again and booting home two or three winners each afternoon. King's Park twilight meeting is going along in very good style and Tom Clarke's work at the starting gate is very satisfactory. The condition books are out for the second Hamilton meeting which opens one week from Saturday. This is the first leg on the second round of the C.B.A. wheel. Harry Giddings has decided not to ship Horometer to Saratoga after all, and is going to rely on four two-year-olds which he thinks will do some business. They will pay nice prices if successful in getting down in front.

× × ×

THE GRAND Circuit trotting meet closed yesterday at Thorncliffe and Toronto is still classed as a real good running horse town. While fair crowds turned out for the trotters and pacers most of the attendance came from small places adjacent to Toronto. The Queen City is regarded as one of the best cities on the continent for the runners, but they never go for any other form of horse racing. Scotty McArthur, the track superintendent at Thorncliffe will be the busiest man in four counties for the next few weeks putting the cushion back on the track as it had to be scraped off to allow the trotters to show their best form, but by the time September comes around he will likely have it OK again.

× × ×

Rockingham closes on Saturday and a lot from there will go direct to Saratoga, and from this bunch many a winner will come. It is also expected that the long looked for meeting between C. V. Whitney's famous Equipoise, and Mrs Sloan's Cavalcade will take place. This sure will be the battle of the century. Quite a number of the experts are calling Cavalcade to win but we like the chances of Equipoise, taking everything into consideration, such as age, weight, distance, etc. It will attract quite a crowd to Saratoga as fans from all over America will want to witness this classic. We also have an idea that Jim Badame may ship Khorasan up to this place and if he does don't let him run light.

Tigers' American Lead Reduced to One Game

SYRACUSE COPS DOUBLE-HEADER 2-1 AND 6 TO 5

Senators Take Two Games From Buffalo Bisons 5 to 1 and 3-2.

FLOODLIGHT CONTESTS.

Effective Hurling Wins For Bears as Wings Drop Second Straight.

(By Associated Press.)

By a slow process of borrowing and building, Albany Senators, a second division club through the first half of the International League season, have risen to the place where they are a threat to the three clubs which have had the pennant race almost to themselves.

Starting the season with almost nothing, Albany secured players from a half-dozen major league clubs, and finally has built up an organization that moved into the first division and has remained on top in a keen struggle with Montreal Royals for fourth place.

The Senators proved their worth yesterday when they halted the clouting Buffalo Bisons twice on a pair of pitching performances by Bill Harris and Ed Chapman to win a twilight-night doubleheader 5-1 and 3-2. Between them the Albany flingers allowed only 13 hits, while the Senators made excellent use of a few more.

Gain on Wings.

The result not only placed Albany a full game ahead of the Royals, whose floodlight contest with the cellar-dwelling Baltimore Orioles was rained out, but cut the Senators' distance behind the third-place Rochester Red Wings to 5½ games.

The league-leading Newark Bears, gaining some measure of revenge for the beatings they took at Rochester last week, trimmed the Red Wings for the second time, 4-1, as Marvin Duke and Frank Markosk go together to pitch a four-hit game. Duke was forced out in the seventh because of the heat. Vince Barton and Jesse Hill backed up the flingers with home run, Barton's being his 23rd of the season, while Buster Mills' circuit drive was the only Rochester tally.

Two injuries marked the day's big games. The Albany catcher was hit on the head by one of Frank Pearce's pitches in the first game, and was taken to a hospital for observation, while Dale Alexander, the Newark first sacker, pulled a leg tendon and had to retire.

Fall to Chiefs.

The second-place Toronto Leafs suffered an even more serious setback than Rochester when they succumbed to the humble Syracuse Chiefs in both ends of a night bargain bill, 2-1 and 6-5. The Chiefs had to go overtime in both contests, winning the opener in the eighth when Eddie Cihocki tripled and scored on Ed Taylor's single and the afterpiece in the 13th after Toronto had tied the count with a three-run burst in the ninth. Cihocki again provided the winning punch, driving home Maruska with a single.

Altimetry is the art of ascertaining altitudes geometrically or measuring vertical angles by means of a quadrant, sextant, or theodolite.

Gehenna is a term used in the New Testament as a designation of the place of punishment of the wicked after death.

Standings

INTERNATIONAL LEAGUE.

	Won	Lost	P.C.
Newark	63	39	.618
Toronto	60	42	.588
Rochester	56	44	.573
Albany	51	47	.520
Montreal	51	49	.510
Buffalo	47	55	.461
Syracuse	42	58	.420
Baltimore	28	67	.295

AMERICAN LEAGUE

	Won	Lost	P.C.
Detroit	57	34	.626
New York	55	34	.618
Cleveland	50	40	.556
Boston	49	44	.527
St. Louis	40	44	.476
Washington	43	49	.467
Philadelphia	35	54	.393
Chicago	31	61	.337

NATIONAL LEAGUE

	Won	Lost	P.C.
New York	58	33	.637
Chicago	56	35	.615
St. Louis	53	36	.596
Boston	46	48	.489
Boston	44	48	.478
Pittsburg	41	45	.477
Brooklyn	39	52	.429
Philadelphia	30	53	.429
Cincinnati	29	60	.326

Oshawa Dukes Here Saturday Afternoon

Oshawa Dukes play the Petes at three o'clock Saturday afternoon in Riverside Park. Regardless of how the locals go in Belleville tomorrow evening, this Saturday fixture will have a real bearing on the C.O.B.I. standing. The Petes will be under pressure with two tough games on succeeding nights but may come through and cop both of them. The Dukes have appeared here twice before this summer with the Petes losing the first and winning the second one. The Lee crew needs every game now that Belleville has hit its winning stride and is fighting hard for the top rung, the Nats being perhaps the most dangerous team in the loop at present.

Knox or Wills will likely get the Oshawa pitching assignment here, with Bill Calladine the probable starting flinger for the Petes. The homesters lost two heart-breakers here in a row to the Nationals and will try hard to get back in the fans' confidence by knocking off the Dukes this week end. With Doc Rowden back on the latter lineup, along with Red Hollingsworth and Moose Mathews, the Motor City team is going to be mighty tough opposition. It is doubtful if Les Burton will be ready to return to his spot in left field till next week.

FIGHTS LAST NIGHT

(By the Associated Press.)

OAKLAND, Calif.—Nash Garrison, 171, Mexico, D.F., outpointed Frankie Hammer, 168 Oakland (10). Tigers Jack Fox, 181, Terre Haute, Ind., knocked out Frankie Sharkey, 186, Oakland (1).

DETROIT'S LOSS TO RED SOX WHILE YANKS DEFEAT BROWNS CUTS ADVANTAGE TO ONE GAME

Homers by Lazzeri and Byrd Lead New Yorkers to Victory Over St. Louis.

INDIANS HUMBLE MACKS.

Braves Take Pair From Lowly Reds in Only National League Games.

(By Hugh S. Fullerton, Jr., Associated Press Sports Writer)

Unless there is a sudden change in the luck of the American League clubs, the 1934 campaign may become known as the hospital season" of big league baseball.

Starting with the pre-season mishap in which Rabbit Maranville broke his leg, there has been a steady trail of injuries through both major league circuits. Much of Washington's decline can be attributed to various injuries; there are difficulties such as those which have kept Lefty Grove from pitching his usual brand of ball for the Red Sox and now comes Earl Combs' crash into a St. Louis fence which has cost the Yankees the services of their fleet outfielder and left them in a precarious position as regards to the pennant race.

The Yanks refused to be dismayed by the loss of Combs and promptly stepped out yesterday to defeat the Browns 5-4 and reduced Detroit's lead to a single game when the Red Sox bludgeoned out a 9-7 decision over the Tigers. But the game only served to emphasize the plight of the New York club, which is already seeking another player to replace Combs.

Babe Ruth, still bothered by the leg injury he suffered in Cleveland and at the best only a part-time player, had to step into action. Then Ben Chapman was forced out by a recurrence of the charley horse which has troubled him. Dixie Walker, one of the few outfield reserves, is troubled by a weak arm. It was Sam Byrd, leader of the Yanks' yesterday's argument. He plastered Ed Wells, a former Yank, for a home run with two aboard in the sixth to provide the winning run.

Detroit made on big bid for victory by landing on Wes Ferrell with both feet in the second inning to score six runs and tie the count after Boston had pummeled Eldon Walker around in the first two frames. The Tigers went ahead in the fifth but failed to survive the Red Sox closing drive when Roy Johnson doubled off Schoolboy Rowe in the ninth to send home the winning run and Charley Gehringer's error let another tally count.

Down in third place Cleveland's Indians assaulted four Philadelphia throwers to overcome an early lead and defeat the Athletics 8-3 for their eighth victory in their last 10 games. The last-place Chicago White Sox added to Washington's woes when George Earnshaw blanked the Senators 4-0 with a seven-hit performance that brought the Hose their first regulation shutout of the season.

A rainy day along the eastern seaboard wiped out most of the National League program but gave Boston Braves a chance to consolidate their hold on fourth place, going a game ahead of Pittsburgh with a double victory over Cincinnati. Pink Whitney's homer gave them a 2-1 victory in the opener although they got only five hits off Si Johnson, then Marty McManus hit for the circuit with the bases loaded to help win the second clash 7-3. Chick Hafy cracked a futile homer for the Reds in each game.

Yesterday's Stars

(By the Associated Press)

Pinkey Whitney, Marty McManus, Braves — Hit timely home runs in double victory over Reds.

Roy Johnson, Red Sox—His ninth inning double defeated Tigers.

Sam Byrd, Yankees—Cracked out homer with two on base in 5 to 4 victory over Browns.

Oral Hildebrand, Indians — Scattered Athletics' 11 hits for ninth victory of the season.

George Earnshaw, White Sox —Held Senators in check with seven hits.

Win or Lose

INTERNATIONAL LEAGUE.

Syracuse 2-6, Toronto 1-5.
First game 8 innings.
Newark 4, Rochester 1.
Albany 5-2, Buffalo 1-2.
Montreal at Baltimore postponed, rain.

NATIONAL LEAGUE.

Boston 2-7, Cincinnati 1-3.
St. Louis at New York postponed—wet grounds.
Chicago at Brooklyn postponed—rain.
Pittsburg at Philadelphia postponed—wet grounds.

AMERICAN LEAGUE.

Chicago 4, Washington 0.
Boston 9, Detroit 7.
Cleveland 8, Philadelphia 3.
New York 5, St. Louis 4.

AMERICAN ASSOCIATION.

Indianapolis 6, Toledo 0.
Louisville 8, Columbus 4.
Milwaukee 14, Minneapolis 8.
Kansas City 5, St. Paul 4.

Our Boarding House . . . . . By Ahern

Webster Cigars

NOW 5¢

YOU'LL APPRECIATE THE DIFFERENCE.

L. O. GROTHE LIMITED

An independent company . . . all Canadian capital, owned and operated by Canadians for over 50 years.

In Tennis Squabble

Scoring the U.S. Lawn Tennis association as "probably the most narrow-minded and dictatorial body in sports," Elsworth Vines, above, former American champion, condemned its refusal to permit Miss Elizabeth Ryan, inset, on the U.S. Wightman cup team, because she lived for a while in England, though she is an American citizen.

Daily Sport Menu

THURSDAY, JULY 26TH.

Baseball
Habscos vs King Edward at 5.45 in the Oval.

Girls' Softball
Westelox vs Maple Leafs at 6.15 in the Bowl.

Men's Softball
Brintons vs Orphans at six in Central.

Southend Softball
Orioles vs All Saints in Exhibition Grounds.

7th Frame Rally Wins For Omemee

Omemee staged a last-minute rally on their home diamond last night against Sixth Line when they pushed three counters across in the seventh and won, 19 to 18, in a scheduled Ladies' softball battle. The game was called owing to darkness.

Agnes Weir dished up a slow ball for the Liners, and for five frames it looked as if that team would salt away the game, as they counted ten times in the third to take a big lead. Omemee improved as the game progressed getting four in the fourth and six in the fifth, to slide ahead, but the opposition tied it up again and had a two-run advantage midway in the seventh. Two walks, an infield error and a clean double by Dot Sherin, gave the decision to the homesters. Jean Hickson pitched six innings for Omemee, holding the visitors to five hits, but walked ten, and had a flock of wild pitches. She was replaced by Dot Sherin in the seventh, who fanned two, passed two and allowed no hits. Lil Bowie hurled the last two frames for Sixth Line, but poor support robbed her of any chance of victory. She made the only double-play of the game unassisted, in the fifth when she nabbed a line drive and caught a runner off second. Sherin, Ev. Bigelow and Pickett each hit tripies for Omemee, and Agnes Weir secured the only three-base clout for the losers.

The teams:

Sixth Line: J. Richardson, rf; Weir, p, ss; Bowie, 2b, p; Miller, c; J. Clarkson, cf; Nelson, lf; Davis, 3b; Renwick, 1b; Bell, ss; Payne, rf.

Omemee: Rehill, cf, c; Sherin, ss, p; E. Bigelow, c, cf; Fisher, 2b; McQuade, 3b; Pickett, 1b; Hickson, p; P. Bigelow, lf; Magee, rf.

Score by innings:

Sixth Line	...	1	0	(10)	2	1	3	1	—18	5	10
Omemee	.....	2	3	1	4	6	0	3	—19	13	10

Umpires—Dick Galbraith at the plate, Ab Frick on the bases.

The apple is subject to a number of fungous diseases, the more important of which are rust, scab, bitter or ripe rot, canker and crown gall.

Giotto, a Florentine painter, was the greatest of Italy before the Renaissance; also as a sculptor and architect.

The University of Moscow is the oldest and largest institution of higher learning in Russia.

DONALD LEAHONG OF JAMAICA ELIMINATED BY ROSS WILSON IN THREE HECTIC CLOSE SETS

Toronto Player to Meet Gilbert Nunns, Who Won From Gordon Shields To-day.

U.S. MAKING BID.

Rainville Advances by Defeating Grant McLean of Queen City 6-3, 6-4.

By ELMER DULMAGE
(Canadian Press Staff Writer)

TORONTO, July 26. (CP). Uncle Sam's somewhat quiet challenge for Canadian tennis supremacy was billed to-day for its first rigid test in the quarter-finals of men's and women's singles. Three American entrants will be earmarked "dangerous" if they surprise today's shooting in the national championships.

Hal Surface, Kansas City youth who attends University of Texas, will play Leird Watt of Montreal in one quarter-final while Philip Castlen of University of California hooks up with Marcel Rainville of Montreal in another. According to the form sheets both Americans will lose.

Impresses Gallery

But surface impressed a gallery yesterday in defeating Eddie McKush of Winnipeg, Manitoba titleholder, 6-3, 8-6 and Castlen's easy conquest of Roland Longtin of Montreal at 6-2, 6-0 boosted the Californian's stock. McKush put up a brave fight against Surface's fluent game.

Watt, stroking superbly, made short shift of a fellow-Montrealer, Henri Paul Emard, by scores of 6-4, 6-1. Emard beat Rainville in the recent Quebec tournament but he had nothing that bothered Watt yesterday. Rainville advanced by defeating Grant McLean of Toronto, 6-3, 6-4.

Donald Leahong, Jamaican singles champion, was the only seeded star to fall yesterday. Ross Wilson, Toronto and district title-holder, eliminated the ace from the West Indies in three hectic sets, 6-2, 5-6, 7-5. He will play Gilbert Nunns, fourth seeded player, to-day.

Nunns won from Gordon Shields of Toronto, in three sets, by scores of 3-6, 6-4, 6-1. Walter Martin of Toronto was carried to three sets by George Leclerc of Ottawa before winning at 4-6, 6-2, 7-5. The fourth player in the top seeded list, Bobby Murray of Montreal, downed Harry Dayes of Jamaica, 6-0, 6-4.

U.S. Flyer Ousted

United States hopes in the women's singles rested on the veteran Louise Hormeister of Chicago. Eleanor Young of Vancouver, eliminated the other American player, Mrs. Catherine Rose of Los Angeles, yesterday in three sets, 6-1, 2-6, 6-3 while Mrs. O. G. Gray of Toronto sprang something of an upset in beating Diana Pope of London, Ont., 4-6, 7-5, 6-6.

Wrestling Last Night.

(By the Associated Press.)

ROCHESTER, N.Y.— Jim Londos, New York, defeated Joe Malcewitz, Utica, N.Y., two straight falls (37:21 and 37 seconds).

YOU'LL FIND

AN UNLIMITED CHOICE OF SPORT TOGGERY AT Selkirk's Men's Shop

100% PURE WOOL SLEEVELESS SWEATERS In white, blue, wine, green, fawn, etc. Values to 2.50. Sizes 34 to 42. A super-saving..... 1.79

100% PURE WOOL BATHING SUITS Sizes 34 to 44. Regularly priced at 1.98 and 2.50. While they last 1.50

FLANNEL PANTS Grey, white, tan 1.98 2.95 3.50 3.95 4.95

FLANNEL BLAZERS AND SPORT JACKETS 2.95 3.95 4.95

SELKIRK'S MEN'S SHOP 325 GEORGE ST.

County Cricket

LONDON, July 26 (C.P. Cable).—Closing scores in first-class cricket matches getting under way yesterday follow:

Players 263 (Leslie Ames 76, Maurice Leyland 80), Gentlemen 35 for no wickets, at Lord's.

Hampshire 334 for seven (Arnold 53, Moore 159), against Somerset, at Bournemouth.

Surrey 276, Derby 10 for no wickets, at Ilkeston.

Northamptonshire, 376 for seven (Timms 161, Matthews 100), against Essex, at Clacton.

Sussex 217 (Wilson 69, Watt four for 56), Kent 165 for three (Woolley 69), at Maidstone.

Lancashire 324 for three (Hawkwood 58, Iddon 72, Tyldesley 89 not out, Farrimond 61 not out) against Gloucester at Manchester.

Stubble HELD HIM BACK

● His work was up to standard—no one could do it better. But when promotions came along, other men were chosen. Prejudice? No—just carelessness. He didn't shave as clean—or as often—as he should.

Today no man should suffer the handicap of stubble. The Gillette Blue Blade is especially processed for smooth work on tender faces. Even twice-a-day shaving is cool and comfortable. Edges honed and stropped to perfection make every stroke smooth and easy. Try the Gillette Blue Blade tomorrow. See how comfortable shaving can be.

Highest Quality Positively Guaranteed

Gillette Blue Blades

NOW 5 for 25¢ - 10 for 50¢

Lively Ball Panned Again by Major League Pilots

CAPITOL To-day - Fri. Sat. 2.30 - 7.00 - 9.00

You remember "David Harum" Will, This One is Better!

THERE'S NO STOPPING HIM! . . .

for the laughs, either! When he starts steppin' as you never dreamed he would!

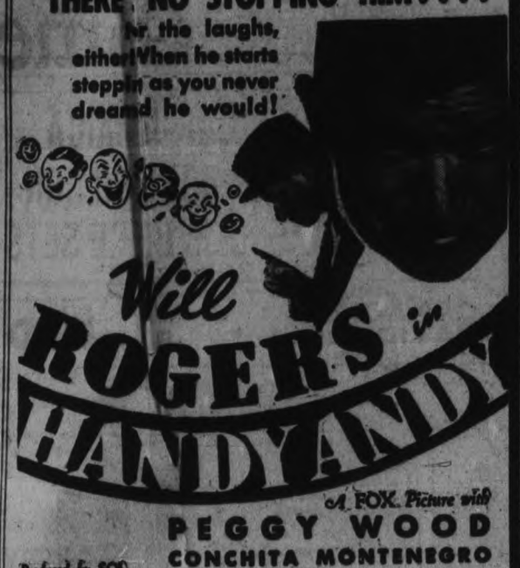

Will ROGERS in HANDY ANDY

A FOX Picture with

PEGGY WOOD
CONCHITA MONTENEGRO
MARY CARLISLE • ROGER IMHOF
ROBERT TAYLOR

Produced by SOL M. WURTZEL

Based on the play "Merry Andrew" by Lewis Beach

TODD & KELLY —in— "MAID IN HOLLYWOOD"

WALT DISNEY'S Colored Symphony "LITTLE WISE HEN"

Softball Dance Brock Street To-Night

Proceeds for Injured Players' Fund—Quite a Casualty List So Far.

The Girls' and Men's Softball Associations are putting on a dance again to-night at Brock Street Summer Gardens, the proceeds of which will go to the fund for injured softball players, both girls and men. There are nine or more casualties this season so far from broken fingers to torn ligaments—the small amount collected at these games which the public so much enjoy must be augmented in some manner and it is hoped the dance to-night will produce a tidy sum. The admission to all is only 25c and includes dancing for the night as well as the fine floor show put on by Morinez and Vivienne, the professional dancing team playing the Summer Gardens to-night and again to-morrow night.

BOWMANVILLE WINS

BOWMANVILLE, July 26.—Out-hitting Port Hope by ten hits to four Bowmanville took a well-earned 9 to 5 victory from Johnny Rowden's Ontarios in a scheduled Lake Shore Baseball League fixture in Bowmanville last night. Port Hope bunched their four hits in two innings scoring their entire five runs on three hits, two walks and a batter hit by pitcher. Bowmanville scattered their hits to good advantage scoring five runs to the end of the fifth to tie the score. An impressive four-run final inning brought Bowmanville victory. Large scored his second home run in two games with a beautiful drive out of the field.

Lawn Bowling by Herb Martin

These mid-week mixed tournaments are getting bigger and better each week. Eighteen rinks turned out last night and enjoyed three hours of real sport.

To those who stayed at home on account of the heat—well, that was their hard luck. There is no cooler spot in town than the Bowling Greets. Everybody was in good humor and seemed to be enjoying themselves.

Down at Norwood yesterday, out of an entry of twenty, George Cairns' rink was successful in getting into second place. His rink was composed of Mrs. R. Hendry, R. Hendry, Mrs. W. Hepburn, and George Cairns. Each received a set of silverware.

Over at Port Perry, Ross Downey skipped his rink to land in second place. It was the occasion of R.F.'s annual visit to his old town, and they sure did know he was there. The rest of our boys did not fare so well. The members of his rink were: J. Cullen, V. Tully, F. Dearborn, R. F. Downey. Besides each winning an auto rug, the rink has the honor of holding the Port Perry Lawn Bowling Club Cup for one year.

Last night's winning rinks were skipped by: Norman Routley, George Coleman, Sr., and J. J. Howden.

by THE CONTINENTAL LIMITED

Leaves TORONTO Daily at 10.50 p.m. (E.S.T.)

WINNIPEG EDMONTON JASPER ROCKY MOUNTAINS PACIFIC COAST ALASKA

The Continental Limited — Canadian National's train de luxe will speed you smoothly across Canada to Vancouver and Victoria. See Jasper National Park—Mt. Robson—the majestic Rockies. Mountain Observation Cars. Easiest gradient and lowest altitude. Convenient connections for California or Alaska.

Full particulars from any Agent.

CANADIAN NATIONAL RAILWAYS

7-DAY STOP-OVER JASPER PARK LODGE $47.50 with room and meals Special Prepaid Rate

FAVOR RETURN SEAMED PELLET

McCarthy and Evans Agree Pitchers Unjustly Handicapped by "Lively Ball."

TOO MANY RUNS.

The standard baseball for both major leagues has not ended the controversy over just what sort of pellet should be employed in the performance of what is still known as the national game.

Since 1920, or thereabouts, when improvement in manufacture of the white leather missiles gave batters a better break there has never been a time when the sphere in current use has pleased all hands.

However, the end of a 15-year-old discussion was believed at hand when the National and American League decided to use the same ball, which is understood to be identical with the pellet in use in the American last year.

Now, however, at least three highly placed baseball men have expressed dissatisfaction with the 1934 ball—Joe McCarthy, manager of the New York Yankees; Pie Traynor, Pittsburgh Pirate pilot, and Billy Evans, general manager of the Cleveland Indians.

McCarthy and Evans agree that pitchers are unjustly handicapped by the so-called "lively" ball. They have plenty of evidence to back them up—the many games this year where total runs for a game exceeded 15. In some cases both teams have made more than 10 runs each in the same contest.

McCarthy's complaint is based on the great number of pitchers often required in the playing of one game. Evans would like to see a ball with raised seams, thereby encouraging a return to more curve pitching.

Traynor contends the current rabbit ball makes good defensive play by any infield almost impossible, that the many runs and free hitting resulting unnecessarily prolongs a game. There may be something to that, too.

It's too bad that it is impossible to please everyone by giving pitchers the dead type of missile to fling and, at the same time, enable batters to smite the rabbit ball they so dearly love.

So, we just must put up with more arguments in the future over dead and lively baseballs.

FROOD AND VERDUN PLAY ANOTHER TIE

Each Team Scores Twice in Extra Time After Scoreless 90 Minutes.

TORONTO, July 26. — Coming from behind twice in a hectic overtime period Frood Mines again deadlocked with Montreal Verdun Park to make a fourth game necessary in the Dominion cup semi-final round, when the teams met for the third time, at Oakwood Stadium last night.

The two regular periods went scoreless, although each defence was hard pressed on several occasions as each goal came under a severe bombardment with many close calls. It was the Miners' ninth game in the competition, and it was a valiant remnant of the original northerners, who fought back to offset disaster in the final two minutes of extra play, when all seemed lost. The more finished Verdun aggregation were literally swept off their feet as attack followed attack, after McDonald's counter was nullified by L. Fitzpatrick in the eighteenth minute of extra play.

QUINELLA PAYS $3,300.50.

MONTREAL, July 26 (C.P.). — A pair of outsiders combined to run one-two in the seventh race at King's Park here yesterday and pay a man who refused to give his name for publication just $3,300.50 for a $2 investment.

The price broke all records here for a quinella. Only one ticket was sold on the winning combination of Visa and Jack D'Or, who finished first and second, and when the official placing was posted, the single holder walked calmly into the office and demanded a cheque for the amount, called for by his winning certificate.

Major Leaders

(By the Associated Press)
Including yesterday's games

AMERICAN LEAGUE

Batting—Manush, Senators, .400; Gehringer, Tigers, .381.

Runs: Gehringer, Tigers, 90; Werber, Red Sox, 86.

Runs batted in: Gehrig, Yankees, 108; Cronin, Senators, 85.

Hits: Manush, Senators, 146; Gehriger, Tigers, 133.

Doubles: Greenberg, Tigers, 37; Manush, Senators, and Gehringer, Tigers, 34.

Triples: Chapman, Yankees, 11; Manush, Senators, 10.

Home runs: Foxx, Athletics, 32; Johnson, Athletics and Gehrig, Yankees, 28.

Stolen bases: Werber, Red Sox, 22; Foxx, Tigers, 20.

Pitchers: Gomez, Yankees, 15-3; Marberry, Tigers, 11-3.

Peterboro "C" Team Defeats Lindsay 4-1

Peterborough "C" team surprised Lindsay by winning four matches to one here yesterday in Kawartha Tennis League scheduled games, the local netters losing only the ladies' doubles. It was in the nature of an upset. The scores:

Men's singles—K. Gregory of Lindsay lost to J. Patterson, 7-9, 6-4 and 7-5; first doubles—F. Williams and W. White of Lindsay lost to G. M. Kirkwood and J. M. Kirkwood, 6-2 and 6-1; second doubles—R. Baker and B. Heslop of Lindsay were defeated by R. Friend and H. Hammell, 6-4, 2-6 and 6-3; ladies' doubles—Miss K. Kelcher and Miss E. Baker of Lindsay defeated Miss R. McKee and Miss K. Caddy, 8-6 and 9-7; mixed doubles—Miss A. Lees and R. Baker of Lindsay lost to Miss G. Carvolth and C. Richmond, 6-3 and 6-3.

HOMER IN 9TH WINS FOR NATS

Green Clicks for Circuit With 3 Men Aboard to Give Belleville 7-3 Victory.

ON KINGSTON DIAMOND.

KINGSTON, July 26. (CP)—In one of the most hectic games of the season locally, Kingston went down to defeat before the Belleville Nationals by a score of 7 to 3 to boost Belleville farther along in the C.O.B.L. race. The game had a grandstand finish to it. The score was tied in the first half of the ninth 3 to 3. There were three men on bases and two men out. Green stepped to the plate and landed a home run to give Belleville four runs and the game. Kingston ended their half of the ninth in one-two-three order.

BELLEVILLE	AB.	R.	H.	PO.	A.	E.
Utronki, rf.	5	3	3	3	0	0
Kerr, 3b.	4	0	0	0	0	0
Green, 2b.	5	1	2	3	4	0
Mills, c.	5	0	3	6	1	0
Weir, cf.	5	1	2	1	0	0
Smith, 1b.	5	0	0	9	0	0
Scarlett, lf.	3	0	0	0	0	0
Ford, ss.	3	1	1	4	1	0
Williams, p.	4	1	0	1	2	0
Totals	39	7	11	27	8	0

KINGSTON	AB.	R.	H.	PO.	A.	E.
G. Arniel, lf.	2	1	1	0	0	0
Scrutton, cf.	5	0	1	0	0	0
Quinn, 2b.	5	0	0	1	0	1
Smith, 3b.	4	1	1	2	0	1
Webber, rf.	4	0	0	2	0	0
Joyce, 1b.	3	1	2	10	0	0
J. Arniel, c.	4	0	2	3	2	0
Stone, ss.	4	0	2	1	3	1
St. Louis, p.	4	0	1	1	3	0
*Roberts	1	0	0	0	0	0
Totals	36	3	10	27	10	2

*—Roberts batted for Joyce last of 9th.

Belleville	101 001 004—7
Kingston	010 001 100—3

SUMMARY

Home runs—Green, Weir. Three-base hit—Smith. Two-base hits—Utronki, Green. Sacrifice hit—Kerr Stolen bases — Scarlett, G. Arniel, Scrutton. First base on balls—Off Williams, 2; off St. Louis 3. Struck out—by Williams, 7; By St. Louis 4. Left on base—Belleville, 8; Kingston 8. Passed ball—Mills.

100 MEN'S AND YOUNG MEN'S HIGH-GRADE SUITS ON SALE AT SELKIRK'S MEN'S SHOP

GROUP 1 Sizes 34 to 37. 11.50

GROUP 2 Sizes 35 to 42. 15.00

GROUP 3 Sizes 35 to 44. 18.50

Remember, you'll find it at SELKIRK'S MEN'S SHOP 325 George St.

CLASSIFIED ADS are as useful as the day is long.

SPORTS DAY BY DAY

Baseball. Lacrosse. Soccer Softball, Bowling, etc.

By C. J. P.

A pretty fair sort of regatta was run off at Hiawatha yesterday with many folks from near and far present. And many contestants came and saw and were conquered. The Jopling menage was again well represented, but they didn't do as well as they've been doing hither and yon all over this district at regattas. The Bridgenorth Joplings who are prominent at canoe paddling, tilting, swimming and other such regatta rackets include: Phy, Drake, Ralph, Jack and Perry. Drake—who is sometimes known as Frank—is also rather well known as a backfield football star and a husky hockey defenceman.

• • • • • • •

Is interest somewhat on the wane so far as regattas are concerned? The crowds aren't so large as they used to be, there aren't as many regattas as formerly, and the contestants are fewer. Some of the old faithfuls—both entrants and sightseers—roam all the way from Crowe's Landing in Stoney Lake to Gore's Landing in Rice Lake to attend these water carnivals. But many of the folks present just doll up in white flannels and such and come out more to be seen than to see. Even the robust cheering of yesteryear is dying out. Or is it just our imagination?

• • • • • • •

We met him outside a groggery yesterday—one that was still waiting and foaming for a license. "So ya went and got soft on us," he greeted, "going around and defending ball umpires now. Whynohia let the fans ram 'em for all they're worth and dip 'em in the river even if they wanta?" We were extremely apologetic; we didn't know we had been defending them to any great extent. But we promised not to let it occur again. "Toss em all into the Otonabee for all of us," we told the guy; "our only defence is when we think the umps is right on some rule that maybe the fans aren't sure of. But go right ahead, the two bits admission entitles you to pan the officials. We'll even help you carry certain ones to the drink and dunk 'em."

• • • • • • •

Down at the ball orchard in the Exhibition Grounds tomorrow after supper, C.G.E. and Cogs meet in the second part of their E.P.L. would serious Cogs having copped the first one. Madame Mollee La-Murphy isn't around now to look into her teacup and tell us how this playoff will result, so we wont lay any shekels unless maybe one team wins three in a row. Then, perhaps, we'd be willing to bet on that team to grab the flag—though we'd still like to get odds. Baseball is harder to figure out than a frail, and we think it's much more fun. The lads deserve a good crowd for this brand of intermediate "A" titular ball.

• • • • • • •

And over at Riverside Saturday, Les Dukes des Chev—sometimes known as the Dukes d'Auto Parts—play the Petes a C.O.B.L. contest at three bells in the afternoon. Les Dukes are cockier than somewhat ever since they pushed over the tottering Kingston Ponies twice last week, and the Petes will try hard to take a little of the swelling out of the Motor Citizens' noggins. Or will it be vice versa? Oshawa won here once this season and lost the next one, and as this tilt Saturday is a highly important fixture, ye Petes will have to get in there with both feet and slug out a victory or they wont be able to see the Nats for dust.

• • • • • • •

With the score of the Nats'-Ponies' game in Kingston yesterday tied at 3-all in the first of the ninth, three runners on base for Belleville and two out, Sonny Green entered the hall of fame by whamming out a home run to give the Mills' boys a 7-3 verdict and boost them further in front of the C.O.B.L. race. It would be a lovely one to win, and maybe Belleville doesn't like to win right in Kingston! Williams and St. Louis were the rival tossers-uppers, which means that the Petes will likely face Casey or Smith in the Quinte ball field tomorrow. The Nats are now a full game up on us while Oshawa and Kingston are tied for third.

• • • • • • •

Six Peterborough lacrossers, Pete King, Ira Dundas, Carlos Routley, Doug Miller, Becky Jack and Red Creighton, aided Belleville considerably in slapping over Ottawa Emmetts, 13-4, in an exhibition game in Belleville last eve. Ottawa has a good senior team but it was just duck soup—or beer and pretzels—for the all-star intermediate outfit. Belleville is here tomorrow (Friday) night for a loop lacrosse game with Kiwanis at six in Riverside Park, and this should be a dandy battle. Kiwanis have yet to lose a game, but Belleville may do it this time.

• • • • • • •

Omemee lasses took a 19-13 nod at home over Sixth Line yesterday gloaming, the tilt starting late and being called after seven verses were warbled through. The pitchers—the O's in particular—walked more than a night cop and these Annie Oakleys figured largely in the high score. Leafs, Omemee and Sixth Line are all in the bottom bracket of the gals' circuit, but they keep battling away and having a lot of fun. We'd like to see some of them snap into it and knock the tar out of a few of the leaders just to kick up more interest in the fair ones' game.

• • • • • • •

Up and down Sports' Rialto: Fashion-Crafts defaulted to Johnston's Tires in last night's men's softball game, only half a team showing up . . . . Don't forget the big softball benefit dance for girls and men at the Brock this eve . . . . Local O.A.S.A. juniors walloped Summer Gardens' softballers, 13-6, last p.m. at the Oval . . . . And St. Peter's took a 10-9 bantam game from Habocos . . . . Tonight, it's Habocos vs. King Edward at the Oval . . . . Umpire Woodley had to be escorted from the Kingston park last night with a mob of fans around him and peeved 'cause ye umps had the police take Coach Daley of the Ponies off the bench in the hectic ninth.

ELECTRICS DETERMINED TO WIN ON THURSDAY

C.G.E. and Cogs tangle to-morrow (Friday) evening at six o'clock in the Exhibition Grounds in the second game of the E.P.I. playoffs. The game will go nine innings with Cogs being the home team. The Clubmen took the first tussle Tuesday, 5-4, in eight frames and hope to repeat. It's best four out of seven games. C.G.E. will make a mighty effort to get back in the running by winning tomorrow's contest and tying up the series. It may be all settled next week, though the series might go the full seven games. A large crowd of fans is expected for Friday's battle.

Casey Masterson or Percy Vannest will do the Cogs' hurling in this fracas. Both are ready to go in and neither has lost a game so far this season. They are speedball twirlers and will dish up a lot faster ball to the C.G.E. batters than Lefty Billingsley threw Tuesday. Armour or Hetherington are the logical choice to start for the Electrics, with McGillen also a possibility. There is also a slight chance that Manager Hatton will send Jack Barry right back at Cogs. At any rate, it promises to be another fine game of intermediate championship calibre.

Habocos Drop 10-9 Decision To Saints

Scoring a run in the last frame, St. Peter's took another bantam baseball game last evening, nosing out Habocos, 10 to 9, in a smart fixture. The Saints used three hurlers, Lucano, Condon and Cutting, with the latter receiving credit for the victory. Habocos were held to five hits, whereas the winners got seven bingles off Cleary. The fielding on both sides was only fair, with McCormick going nicely in centre for the losers. The teams:

Habocos: Collins, c; Copperwaite, rf; Bradshaw, 1b; Scriver, ss; White, 3b; Cleary, p; Pammett, lf; McCormick, cf; Curtin, 2b.

St. Peter's: Gerard, c; Conroy, cf; Lynch, 3b; Scollard, ss; Brown, 1b; Whaley, 2b; Condon, lf, p; Lucano, p; Cuttin, rf, p.

Habocos	001	431	0—	9	5	5
St. Peter's	240	201	1—10	7	5	

Regent ENTERTAINMENT

To-day and Friday Double Feature Bill

NIGHTS—One show at 8.15 Matinees—2.30

FEATURE NO. 1

FEATURE NO. 2

AN ALL STAR CAST—
STUART IRWIN
ANN SOTHERN
ARLINE JUDGE
CHICK CHANDLER
PATSY KELLY
In

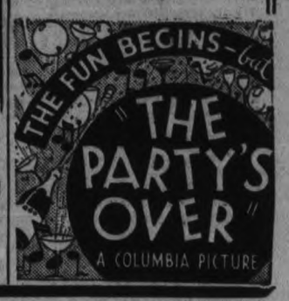

Important C.O.B.L. Ball Game

OSHAWA vs. PETERBORO'

SATURDAY AFTERNOON, JULY 28TH

AT RIVERSIDE PARK, PETERBOROUGH, Commencing at 3 O'clock

Peterborough has got to win one of these games, and the players are determined to do so, as every game is needed to insure a place in the play-offs. This game will be a fight to the finish.

ADMISSION—25c, children 10c. Main Grand Stand; Gentlemen 15c, ladies free. West grand stand free.

Belleville Meets Kiwanis On Friday

Belleville lacrossers are here tomorrow (Friday) evening at six o'clock for a league game with the local Kiwanis in Riverside Park. The Quinte squad was here earlier in the season and lost by a fairly large score, but since then have been strengthened by the addition of several experienced wielders of the gutted-sticks. The Aajmaa Club, like the Petes, have been winning their games right along recently, and last night—aided by some of the Petes—turned back a strong senior team from Ottawa in an exhibition game.

As these two squads will likely meet in the play-offs, to-morrow's match should be a good test as to how the group title will be settled. Kiwanis will be at full strength, and Belleville will be greatly bolstered with a new goalie and two or three forwards. They may also try to work in a couple of the better Campbellford players in this tilt, though the local management will object if signed Campbellford athletes are used on the Belleville lineup. Fans should not miss this lacrosse game.

City Tennis

Matches Friday in the city tennis championship tourney: At 5.30—J. Donaldson vs. the winner of the W. Young vs. E. Rigby or G. E. Nicholls' match at Peterborough; 4.30—W. Jackson or J. E. T. Langley vs. J. M. Kirkwood at Peterborough; 5.00—Mrs. J. A. Dewart or Miss P. McClellan vs. Miss K. Benson or Miss T. Hart at Peterborough; 6.00—G. C. Scott vs. B. Swarts or W. Howden; 5.30—Miss M. Donaldson vs Miss B. Cutting or Miss M. Cowan; the outstanding match this evening will be the Hammell - Cotton quarter - final singles at 5.30 at Peterborough.

H. Hammell defeated M. Swarts, 8-6, 7-5, in yesterday's second round play; V. Donaldson eliminated J. H. Bell, 6-2 and 9-7; G. C. Scott won from R. Friend, 6-4 and 6-3; G. M. Kirkwood pulled a real upset by defeating H. A. Wilson, a third seeded player, 2-6, 6-0 and 6-3 in a fine match; E. Rigby and G. E. Nicholls, in first round play, battled two sets, 6-0 and 7-7, and will finish it to-night; Miss T. Hart defeated Miss G. Caddy by default; and Miss M. Donaldson won from Miss A. Macdonald, 6-4 and 6-4.

DISTRIBUTORS OF DUNLOP TIRES

JOHNSTON'S

TIRE, BATTERY AND RADIO SERVICE

George and McDonnel Streets Phone 2123

DEALERS IN DUNLOP TIRES

ASHMORE SERVICE STN..... George and Romaine
FOLEY & WILSON ..... McDonnel and Reid
PEEL'S GARAGE ..... Park St. at Ferry
T. H. ASHBY ..... Rubidge Street
WEBB'S GARAGE ..... Norwood
HAMBLIN'S TIRE SHOP..... Norwood
BAKER'S GARAGE ..... Lakefield

THE SPUN GLASS MYSTERY

A Tale of Scotland Yard

By A. FIELDING

CHAPTER 58

"Miss Dundas was as much in their clutches as I was," Strange continued. "I don't say she was an angel," but what could she do? She liked the easy life and the easy money. Then she thought she could get a bit more for herself than the 10 per cent allowed her, and put the screw on to Lord Mills herself. I suppose you know all this? She overdid it. He shot himself. Gillian was in for the devil of a time with Mrs. Burnham and Mrs. de Souza. She got rattled, and overlooked a paper in her studio. It was a note to me from Mrs. Burnham about two years old, on the back of which I had jotted down the directions for a face-pack actresses often use after a fatiguing night. She left it, my directions uppermost, on her table. Tait came to the studio the morning after Mills shot himself, brushed it off by accident, picked it up, recognized Mrs. Burnham's writing, and must have seen a word here and there. Anyway, he read it, standing before her and asked its meaning. Now, though guarded, it would have put any friend of Westmacott on to the right track—about me. Gillian said she had never seen it before. He didn't believe her and took it to show Mrs. Burnham, who promptly said it was a forgery, you may be sure. I don't know how she explained that talk to you that Tait had with her after lunch. It was about the note. When she said it was a forgery, he believed her, and went to fetch Miss Dundas to confront her, feeling sure that it was she who had forged Mrs. Burnham's writing. But Mrs. Burnham had seen to it somehow that though he was to leave the house all right, he would never return.

"It was Mrs. Burnham, of course, who ordered Gillian to come to her, so as to have her under her own eye and be able constantly to direct her. For Gilly lost her head. Completely. When Tait was poisoned she knew her turn would come next. She knew Mrs. Burnham would never forgive her for having left that piece of paper lying about which forced her to kill Tait, and with him do away with all her chances of a good marriage. That engagement had been a piece of most unexpected good luck for her. Mrs. Burnham told her that if she obeyed all orders she would overlook her carelessness. Much Gilly believed she would! But she had no other alternative than to obey. Mrs. Burnham had destroyed the paper, of course. Told Tait, you may be sure, to leave it with her while he went for Gilly. Oh, she was a clever devil, with the face of a dear little parson's wife. But there was one thing she didn't know. That I loved Gilly. She told me, thinking I was completely under her thumb, that Gillian was a danger to all of us. That she must be silenced for all our sakes. Mrs. de Souza would bring her down to Tor Cottage, which was shut up for the week. Mrs. Burnham had a key to it and had a couple of extra keys made. I was to come down, and shove her dead body into the cement!" His eyes were like a madman's.

"Knowing the danger to Gillian, I pretended to agree and then tried to her to come with me. I'd have hidden her safely where even those two devils couldn't have got at her. But they got her first. They had frightened her of me. Telling her some damned lies. Mrs. de Souza took her down here, and then lit out; leaving her fastened up, I'll bet, for her sister to finish. I thought I could get here first. But that damned storm . . ." He broke down and sobbed wildly.

"And what about those lily-of-the-valley boutonniers you bought at the Ricci's shop?" Pointer broke in. "Who told you to buy them?"

Strange raised his despairing face as though to refuse to answer such a trivial question.

"It's important," Pointer said quietly, and Strange looked at him more sharply.

"Is it? Do you know I fancied there was something about them . . . Mrs. de Souza made such a scene when she found I had one in my own buttonhole—she saw me with it at my rooms . . . Mrs. de Souza had told me that I was to have my hair cut at the Ricci's shop in Soho and there buy a couple of lily-of-the-valley boutonnieres and leave them done up in a box at the studio. I did it, bought a third one for myself, and that's all I know about them."

Pointer turned to Miss Naylor, who was now sitting at the window, her back to the room. He had to touch her arm before she heard him. When she did it was she who spoke first, and as though continuing a talk.

"The boy died! And all the time we've been separated by a fraud!" Her eyes, too, were aflame. "It broke our hearts nearly. But he wouldn't marry, as that horrible creature there says, while the boy lived. The taint was in his mother's blood. But he wouldn't chance having a son who would have to stand second to an idiot. And so he went off to Honduras and Chin and I—I tried to change into something worthy of a saint. I don't doubt I overdid it. There was such a lot to change that every one thought me a canting humbug. And all the time these devils"—she choked on the words.

"What about Mrs. Burnham down here" Pointer urged. "She must have slipped away from you and shot the girl just now."

Etta dropped her personal feelings at once. Yes, knowing of some short cuts, she had come straight to the cottage and found it, apparently shut up. They had tried to find Gillian. Mrs. Burnham pretended to think she might be hiding in one of the rooms. In the storm and the darkness, Etta missed the widow. "How could she have done it so quickly?" she asked in hushed tones of the chief inspector.

"She evidently came prepared for any eventuality—though she expected to find Strange had relieved her of the necessity for doing it herself. But finding Miss Dundas alive, tied up somewhere and gagged, left so by Mrs. de Souza—the traces are still on her cheeks and wrists—I think Mrs. Burnham untied her and told her to hide in the barrel, that I was on her track. I think she may have shown her a revolver and seemed about to hand it to her, perhaps saying 'Take this, and get away while you can. He's after you!' Mrs. Burnham is no revolver artist to have shot her through her pocket, and I don't see how else she got that shot in without your hearing a cry. Her revolver would of course have a silencer on it. Then she covered her with bags of cement that were standing around. She was doing this when I got here, and, of course, turned it into trying to get the bags out of the barrel. She helped me to lift the body out—still warm, but unfortunately dead."

"Have you got the revolver with which she did it?" Strange broke the silence of sheer horror that had followed on the chief inspector's words.

Pointer had. It had been dropped into the cement. It was of foreign make, and would, he fancied—rightly—probably turn out to be Miss Dundas' own revolver, which Mrs. Burnham had hidden.

"But fingerprints?" Etta asked.

"There aren't any. She wore rubber gloves." He looked at Naylor. "Just as she had them on when she tried to shoot me before I could read what I had told her was Miss Dundas' confession just now. You see, I didn't know that Mr. Strange would appear at that moment, and I wanted to catch her in the act. But, of course, his evidence was what I needed most. . . . I let her tell us that she had seen Strange and intended to threaten him with a revolver . . . it was the best lie she could tell . . . by the way." He turned to Etta. "Did Miss Dundas tell you she was going to Brussels? Of course, all that scene was 'arranged' by Mrs. Burnham beforehand."

"Just so." Etta agreed with him. "I was sure from Miss Dundas' manner, voice, look, that she was repeating what she had been told to say, and that was why I wouldn't let you know that I had heard her speak of Brussels. I was afraid it might mislead you. Poor Gillian Dundas! Despicable enough she was, but I knew she was frightened of Mrs. Burnham. And that she hated her. You could feel both welling up in her every time Mrs. Burnham came near her. And because of that, when John was poisoned, I wondered—well, something of the truth. But it seemed mad to suspect Mrs. Burnham. And she seemed so sweet and good. She really was a solicitor's daughter and widow. . . . It all seemed so mad . . . my suspicions, I mean . . ."

(To be continued.)

THE STARS SAY . . .

By GENEVIEVE KEMBLE

For Friday, July 27

The lunar transits bearing rule on the affairs of this day may be said to offer splendid opportunity for attaining the goal of high ambitions. This through excellent business or financial projects, sustained by the friendly co-operation and solid support of those in places of power and prestige. It is a time for reaching out for such stabilizing of the fortunes and ambitious projects. But there should be a restraint on rash, impetuous and quarrelsome behavior, and the purely personal affiliations should not be permitted to react unfavorably on business.

Those whose birthday it is may anticipate a year of a definite stabilizing of the fortunes, with splendid prospect of attaining high goals in ambitious projects and in enhancing the place of power and prestige, largely through the friendship of those in "big business". But impetuous, hasty and contentious conduct would be hazardous to the best interests and private affiliations should not be permitted hindering intrusion.

A child born on this day should be capable, large-minded and ambitious, succeeding in life's undertakings.

CENTREVILLE.

Mrs. O. B. Johnson has returned from Toronto, where she spent a week visiting her daughter, Mrs. Raymond Rivers and her sister, Mrs. William Mather.

Mr. and Mrs. Harold Tate and family spent Sunday with friends in Brighton.

Mrs. Albert Deyell is visiting her son, Mr Ronald Deyell, Toronto.

Miss Margaret Campbell, of Toronto, is spending her holidays with her cousin, Miss Iva Campbell.

Miss Flossie McIndoo, R.N., matron in Belleville Hospital, spent the week-end with Mr. and Mrs. J. McRoberts.

Mr. Ronald Way of Kingston, is the guest of Mr. and Mrs. Robert Deyell.

Mr. Sherman Cooper attended the 79th communication of the Masonic Grand Lodge of Canada in Ontario, in Toronto, last week.

Oats and barley are an excellent crop in this district. Peas promised an abundant crop a month ago but a blight has struck them and there will be a light crop.

BETHANY

Mr. and Mrs. Seely and children of Buffalo, were guests on Friday, of Mrs. Hopwood, and Mrs. Jos. Hadden.

Mr. Lloyd Nesbitt of Port Arthur is holidaying with his father, Mr. J. Nesbitt and Miss Winnie Nesbitt.

Aileen Sisson, of Peterborough, is the guest of her cousin, Muriel Hannah, Eighth Line, Manvers.

Mrs. W. A. Brown and daughter, June, were recent visitors to Peterborough.

Mr. and Mrs. Padgham and small daughter, were in Peterborough last week.

Winnie Nesbitt returned to her home on Friday, after a pleasant holiday spent with friends in Toronto.

Jean Thorndyke of Toronto, is spending her holidays at her home here.

BUY GEM LYE

You Get More For Your Money. Pipes Clogged Drains, Also Makes Fine Soap At Less Cost. Write for free Booklet

CUDAHY SOAP WORKS, TORONTO

Wilbert J[illegible]on of Toronto, and cousin of [illegible]eboro, were recent guests of [illegible] Foster, Glengarry Road.

Mrs. H. [illegible]ryley and Mr. and Mrs. Charl[illegible]aples were Sunday guests at the home of Mr. and Mrs. James Tur[illegible], Peterborough.

Cent-A-Mile Bargains
Aug. 3-4 from PETERBORO
TO
MONTREAL - QUEBEC CITY
Ste. ANNE de BEAUPRE
Return from Destination up to MIDNIGHT — MONDAY, AUGUST 6.
Tickets and information from all Agents.
CANADIAN NATIONAL
CANADIAN PACIFIC T30s
8d-26,30,1

BRICK BRADFORD—In the City Beneath the Sea — By William Ritt and Clarence Gray

MUGGS McGINNIS — Muggs Draws the Line! — By WALLY BISHOP

In New York- STOP AT A NEW HOTEL!

HOTEL GOVERNOR CLINTON

Luxurious comfort. 1200 quiet, delightful rooms, bath, radio, Servidor, circulating ice water—for as little as $3 daily. B.&O. bus stops at door—Opp. Penn. Station.

C. W. RAMSEY, Jr., Manager
7th Ave. at 31st Street • New York City

HIGH PRESSURE PETE — Leave It to Pete. — By GEORGE SWAN

Westminster Hotel
TORONTO

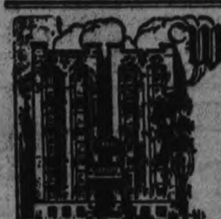

Centrally situated, close to shopping district and theatres. Fireproof. Tea room open till midnight. Single room with bath $2.50; double room with bath, $4.00 and up. Breakfast 25c to 70c. Luncheon 60c. Dinner 75c.

340 Jarvis Street, Toronto
Phone Adelaide 9081
Write for illustrated Folder

By Russ Westover

TILLIE THE TOILER

THE TUTTS — By Crawford Young

By George McManus

BRINGING UP FATHER

For Profit USE THE CLASSIFIED For Profit

WANT AD. RATES

Cash 1 cent per word or figure per insertion.
Minimum Charge, 25c for Any Advt.
If Charged 1½ cent per word or figure per insertion.
Phone We will call for your ad. and give you the cash rate. **1600**

CHARGES:

Card of Thanks	50c
In Memoriam (up to 2 inches)	75c
Over 2 inches, per inch	50c
With black border, extra	25c
Birth Notice	50c
Death Notice	50c
Locals (Back Page), per inch	$1.00
Block Local (Back Page), inch	$1.00

Index to Examiner Classified Want Advts.

Agents Wanted L
Boarders Wanted ..... K
Business Opportunities ..... U
Chiropractor ..... S
Cottages, Summer Resorts ..... J
Dressmaking ..... N
Employment Wanted C
Female Help Wanted ..... A
Found ..... O
For Rent—General C
For Sale—General ..... A
General Notice ..... T
Help Wanted—Male or Female X
Live Stock ..... O
Lost ..... M
Male Help Wanted ..... B
Personal ..... E
Pet Stock ..... W
Poultry for Sale and Eggs ..... F
Radio I
Real Estate ..... D
Salesmen Wanted ..... Y
Situations Vacant ..... Z
To Rent—Houses & Apartments .. B
Used Cars for Sale ..... S
Wanted—General ..... Q

a For Sale—General

DELICIOUS ICE-BOX COOKIES — suitable for any occasion: 30c Doz. Jean Ruth Cake Shoppes. 2d-23-3961A

25 BUNDLES KINDLING OR SUMmer Wood, Delivered anywhere in City for 1 Dollar. Kingdon Barrel and Shingle Factory. 'Phone 2350. 26d-24-3177A

NEW 14-FT. POINTED NOSED PUNT; also Vanity Dresser. 294 Stewart Street. 3d-22-3898A

REAL HOME-MADE MEAT PIES — a treat in this hot weather: 4 for 25c. Jean Ruth Cake Shoppes. 2d-23-3963A

WALNUT PIANO, LIKE NEW, CHEAP for cash. 'Phone 2284. 3d-23-3940A

A PARTY WISHING TO DISPOSE OF Piano will sell for $30.00. Write Box 3941, Examiner. 3d-23-3941A

USED COFFIELD WASHER, NEARLY new—only $30.50 , At Heintzman Hall. 'Phone 258. 3d-23-6385A

WE HAVE A WONDERFUL REFRIGerator which we will sell cheap. If you desire a good one, see this. Sanitary Ice Supply. 'Phone 3700. 3d-24-6357A

GERHARD UPRIGHT PIANO, LIKE new, People leaving Town. Only $95.00. Can be seen at Heintzman Hall. 'Phone 258. 2d-23-6356A

BREWSTER BUGGY, LIKE NEW. 'Phone 2074. 3d-24-3948A

NOTICE.— CORNS, INGROWN TOENails, Athletes' Foot, Odorous Feet, relieved by Cress Corn Salve — at all Peterborough Drug Stores. 1d-22-6366A

FOX FUR, CHEAP. APPLY 450A Mark Street. 3d-24-3955A

SOME LARGE BUNDLES OF CLEAN Newspapers, 5c per Bundle. Examiner Office. 6d-27-3956A

1930 FORD COUPE, LOOKS AND runs like new. Also 2 Single Buggies, One Democrat, suit Market Gardener. Harry Tinney, Cavan P. O. 214 ring 14, Millbrook. 3d-24-3954A

ELECTRIC SHOE FINISHER AND Trimmer, Singer Patching Machine, Solidity Jack, Electric Sign for Window, Skate Grinder, Tools, Small Stock. Apply 261 Wescott Street. 3d-24-3908A

UPRIGHT PIANO, IN GOOD CONDITion, $50 cash if sold this week. 368 Water Street, Apartment 2. 'Phone 2826F. 2d-23-3960A

b For Rent—Houses and Apartments

636 UNION STREET — SECOND condition; rent reasonable. Apply House off Edinburgh, first-class Review Office, or A. E. Stratton. 373 Park Street. 3d-24-3952B

LARGE FURNISHED FRONT ROOM for Two, on Ground Floor, for month; central. 'Phone 2180W. 3d-22-3933B

BRIGHT FOUR-ROOM BATH FLAT, heated, George Street North, $35.00; adults; garage. Write Box 3918, Examiner. 4d-22-3918B

ROOMS, FURNISHED, UNFURNISHed, heated, all conveniences; central. Rent reasonable. 196 Aylmer Street. 6d-22-3920B

b For Rent—Houses and Apartments

SPECIAL — FLOUR SCONES, 10c Dozen—at the Jean Ruth Cake Shoppes. 2d-23-3964A

HOUSE, 402 BELMONT AVENUE (corner Belmont and Weller). Apply 457 George Street. dtf-2198B

COMFORTABLE MODERN APARTment, adults. Apply 614 Stewart Street. 3d-22-3913B

TWO OR THREE FURNISHED Rooms, with Balcony; heated, gas. 106 Lock Street. 3d-23-3932B

LARGE WELL-FURNISHED ROOM; good home. 3122F. 3d-23-3938B

HEATED APARTMENT, IN GRAND Central Building. Possession arranged. Apply 457 George Street. dtf-B

HOUSE, NO. 833 BURNDGE STREET; hot water heating. Possession can be arranged. Apply 457 George Street. dtf-3244B

FRUIT LOAVES — JUST RIGHT FOR your Picnic Basket; 10c each. Jean Ruth Cake Shoppes. 2d-23-3962A

SMALL HOUSE, CONVENIENCES, garden; reasonable. Apply 153 Antrim. 6d-24-3871B

FURNISHED APARTMENT. 339 Queen. 6d-24-3889B

TWO BRIGHT ROOMS, GROUND Floor; hardwood, fireplace, large living-room, near Bus Line; also garage; references exchanged. Write Box 3919, Examiner. 4d-23-3919B

THREE-ROOMED APARTMENT, UPstairs. 77 Park Hill Road. 3d-22-3911B

HEATED APARTMENT IN BANK OF Commerce Building. Immediate possession. Apply 457 George Street dtf-4177B

HOUSEKEEPING ROOMS, FURNISHed or Unfurnished. 106 McDonnel. 3d-24-3955B

FOUR UNFURNISHED ROOMS, NICE district, central; reasonable. 'Phone 1995W. 3d-24-3957B

c For Rent—General

GARAGE TO RENT— CONVENIENT to Downtown Offices and Stores. Apply 457 George Street. dtf-1099C

STORE, NO. 173½ SIMCOE STREET. Immediate possession. Apply 457 George Street. dtf-1997C

TO RENT — 200 ACRES, IN 1ST Concession of Otonabee. Apply to G. A. Renwick, Westwood. 3d-21,24,28-3854C

FOR RENT — GOOD DAIRY FARM, ½ mile from City Limits. Apply W. P. Hetherington, 421 George Street. 3d-24-3966C

d Real Estate

FOR SALE — EAST ½ LOT 20, CONcession 3, Emily, 100 Acres; good location. Immediate possession. Apply 457 George Street, Peterborough. dtf-4222D

FOR SALE — 10 ACRES GARDEN Land, good buildings, lights, hard and soft water, 1½ miles from City, South. Take Small Piece of Shore Land in part payment. If interested, write Box 3934, Examiner. 3d-22-3934D

FOR QUICK SALE— 6-ROOM BRICK House, water and light, fairly central; bargain — $1,000, half cash. 50 Acres, two miles from City Market, best of soil; Small House, good well, maple bush; bargain. Many other good buys. See our Listings. P. E. Rutherford, 223 George Street. 3d-24-3965D

e Summer Cottages

FURNISHED COTTAGE; ICE. Roland Johnson, Lakefield. 10d-22-3714E

TO RENT — FURNISHED COTTAGE, in Chemong Park; electricity, garage, and screened sleeping porch; ideal vacation spot; good drinking water; very reasonable rent. 'Phone 780F. 7d-27-3855E

SUMMER COTTAGE TO RENT — 5 Rooms, Screen Porch, nicely Furnished, $12 per week. 'Phone 1024J. 2d-22-3937E

LOVELY PAUDASH LAKE — PICKerel, Salmon Trout, Beautiful Safe Bathing Beach, Boats, Cottages. Board, Day or Week. Low Rates. Free Camping. Thos. Neale, Postmaster, Paudash. 3d-24,26,28-3902E

SUMMER RESORTS

LEEBOROUGH INN, THURSTONIA Park — Beautifully situated on Kawartha Lakes. Reduced rates. Booklet, Mrs. H. Lee. 26d-33-6158

SWASTIKA HOTEL—MODERN CONveniences; excellent table; tennis, dancing, boating, bathing, fishing; moderate rates. Booklet. Percy Skitch ,Thurstonia Park. 20d-31-3690

BIALKOWSKI WINS SOMERVILLE CUP

Windsor Youth Captures Canadian Intermediate Golf Championship.

LONDON, Ont., July 26. (CP). The "Sandy" Somerville trophy, emblematic of the Canadian intermediate golf championship for players between the ages of 16 and 21, was added yesterday to Joe Bialkowski's rapidly growing collection of silverware. The 18-year-old star from the Dominion Club, Windsor, won the second annual intermediate 36-holde tournament at the London Hunt and Country Club with a score of 147. He had a 71 in the morning, one over par, and a 76 in the afternoon to take low gross honors by one stroke from Gil Walker, of Royal York Club, Toronto, who carded a pair of 74's.

f Boarders Wanted

LARGE BRIGHT ROOM, GOOD Board; home privileges; central. 2858M. 3d-22-3943F

g Help Wanted, Male

EXPERIENCED FARM HAND, BY Month or Year. Apply Redmond Walsh, Route 3, Hastings. 2d-23-3947G

BRANCH OF NATIONAL COMPANY Opening New Offices here, require services of a neat appearing Man. See Mr. Campbell, 106 Barrie Building. 6d-25-3929G

YOUNG MAN, EXPERIENCED FARM Help, Wants Job on Farm. 'Phone 1679J. 3d-24-3951G

h Help Wanted, Female

WANTED — EXPERIENCED COOK-General, with reference. Write Box 3916, Examiner. 3d-22-3916H

WANTED — 3 NEAT YOUNG LAdies who understand how to meet public, calling on Established Customers. See Mr. Campbell, 106 Barrie Building. 6d-25-3940H

EXPERIENCED HOUSEKEEPER FOR Country Home, family of 3 adults. Write Box 3942, Examiner. 3d-22-3942H

WANTED — EXPERIENCED COOK-General; must have references. Write Box 3940, Examiner. 3d-24-3940H

EXPERIENCED MAID, NORTH-END; references required; must sleep out. Apply 200 O'Carroll Avenue, between 7 and 9 p.m. 3d-22-3944H

WANTED — HOUSEKEEPER FOR Two Business Girls; good Cook. Apply Box 3946, Examiner. 3d-24-3946H

j Employment Wanted

BOOKKEEPER, 20 YEARS' EXPERIences, desires Position. Write Box 3896, Examiner. 3d-22-3896J

EXPERIENCED HAIRDRESSER DEsires Position. 'Phone 3407. 3d-22-3907J

EXPERIENCED MAN WANTS WORK in Grist Mill. Write Box 3945, Examiner. 1d-22-3945J

m Lost

ON JULY 19, IN VICTORIA PARK, Blue Polka Dot ¼-Length Jacket. Finder please return to 463 Keil Street, Toronto. Reverse charges here or Examiner Office. 3d-23-3927M

BLACK LEATHER KEY-CASE, CONtaining Keys, Chauffeur's License, and other papers. Finder please notify Examiner. Reward. 2d-22-3950M

BRIEF CASE, CONTAINING PAPERS, on Highway No. 7, between Norwood and Indian River. Please notify J. M. Hope, Indian River. Reward. 3d-22-3928M

ON SUNDAY LAST, IN PETERBOROugh or on Burleigh Falls Road, 15-jewel American Waltham Watch, heavy case. Valued as keepsake. Finder please notify Examiner. Reward. 3d-22-3904M

PURSE, BETWEEN TRENT RIVER and Camp No. 2, above Burleigh Falls. Liberal reward for return to Stanley Carnrite, Trent River, or The Examiner. 3d-24-3965M

o Live Stock

HOLSTEIN COW, MILKING GOOD; $15 for quick sale. 'Phone 1739. 3d-22-3901O

THREE TEAM HEAVY HORSES, Harness and Equipment; Fresh Jersey Cow with Calf. 'Phone 2644. 3d-22-3949O

q Wanted

WANTED — ADULT COUPLE TO Share Home with Owner; conveniences. 95½ Lansdowne. 3d-22-3936Q

GIRL'S BICYCLE. WRITE, STATing price, to Box 3931, Examiner. 3d-23-3931Q

FOR EXCHANGE — EIGHT-ROOM Brick House, central, conveniences; large garden, for Small House. No objection to outside City. Write Box 3897, Examiner. 3d-22-3897Q

WANTED — WOOD TO SAW WITH Sawing Machine. Carting and Moving. 'Phone 685W. 3d-22-3909Q

LOAN WANTED — $2,500 ON GOOD Business Property, 6% interest. Best of security, $10,000 if required. Write Box 3914, Examiner. 3d-22-3914Q

WANTED — AUTOMOBILES AND Trucks for Wrecking. 'Phone 697. Peterborough Metal, 385 Bethune. 12d-22-6360Q

WANTED — SMALL COACH OR SEdan, in Exchange for Chevrolet '27 Coupe; good condition. Write Box 6372, Examiner. 3d-23-6372Q

MEDICAL SPECIALIST WANTS TO Share Office with local Doctor or Dentist; moderate requirements and rental. Write, giving particulars, to Box 6370, Examiner. 6d-24-6370Q

NUMBER 369

A short time ago I was hit on the head with a club.

In spite of all my warnings about swinging when you're in danger of striking a person near you a fellow swung away while my back was turned.

The blow was sharp enough to put me out temporarily. For several days after each time I bent over I got a dizzy feeling, particularly when teeing the ball. As I stood up I found myself decidedly unsteady.

It brought to mind a similar feeling which I'm sure many golfers have.

If you're feeling a bit out of sorts bending over to tee your ball will make you somewhat dizzy. You may not notice it at first, but it's best to pause a bit before you go to make your swing.

Give your head a chance to clear.

GIBBARDS BEAT BRIGHTON

NAPANEE, July 26. — Gibbard Athletics and Brighton finished their scheduled games in the Bay of Quinte League here yesterday afternoon, the locals gaining another one-sided win, 15-1. The visitors' lone tally was significant as far as the outcome was concerned, but it carried more color than any other counter in the game because it represented the only run Brighton had scored against Gibbards in their four games this season. Shannon's single in the sixth scoring Fries.

s Used Cars for Sale

FOR SALE — MODEL T FORD CAR and Trailer. Can be seen at M. J. Robinson, Bridgenorth. 3d-23-3935S

1½-TON TRUCK, CHEAP FOR CASH. Swap for Coupe. 610 Armour Road. 3d-23-3906S

1936 DODGE COUPE, GOOD CONDItion. 841 Water Street. 'Phone 2448W. 3d-22-3922S

FOR SALE — 1929 DURANT COUPE, cheap for cash, privately owned, and is in excellent running condition. 'Phone 1594F, between 5 and 6.30 p.m. 3d-24-3959S

TWO BUICK SEDANS, MODEL 30-61 Sport Specials, with six wire wheels and new Duco jobs. Can be seen at Herlden Welding Works, Thursday and Friday only. 1d-22-3956S

t General Notice

REDUCED RATES ON PAINTING, Paperhanging, and Graining. 'Phone 2561 for Free Estimates. 3d-22-3917T

u Chiropractor

SPECIALIST— EAR, NOSE, THROAT, Hay-Fever, Sinus, Antrum conditions successfully treated. New Method (not Chiropractic Treatment). C. Lawrence, Kresge Building. 6d-26-6363U

HOUSEHOLD HELP?

A small Want Ad at small cost is the answer.
Phone 1600

McWILLIAMS & CO.'s MID-SUMMER SALE

YOUR CHANCE TO SAVE ON MEN'S FURNISHINGS

STRAW HATS Clearing Prices 1.00 1.49 1.69

FELT HATS Reg. $2 and $2.50 values 1.49

COMBS. 75c Nainsheck or Rayon

FLANNEL PANTS Sport and Regular Styles 2.69 - 2.95

BATHING SUITS All-Wool—Speed Styles 98c

SUMMER SOX Rayon and Lisle 25c 5 Pairs 1.00

BROADCLOTH SHORTS 35c 3 for 1.00

BOYS' LONG FLANNEL PANTS 1.69

McWilliams & Co.
Opp. Woolworth's 374 George St.

YOU'LL FIND

SUPER-SAVINGS IN MEN'S WORK CLOTHING AT Selkirk's Men's Shop

EXTRA QUALITY WORK SHIRTS
Navy blue, khaki, light blue, polka dots, checks, etc. Regular to 1.25. Super-special..... 89c

WORK PANTS
Cottonade and cotton tweed. Sizes 30 to 48. Regular 1.98. While they last..... 1.49

SUMMER CHAMBRAY WORK SHIRTS
Navy, khaki and light blue. 55c 2 for 1.00

OVERALLS
With or without bib. Good quality. Regular to 1.75. Special.... 1.45

SELKIRK'S MEN'S SHOP
325 George St.

REAL LUCK.

FORT ERIE, Ont., July 26 (C.P.). —Lionel Griffin, son of Dick Griffin, famous for years for success in tracking down international criminals, and veteran Erie Beach scribe, has reached the zenith of his Irish ancestors' desires.

Dropping a coin from his pocket on his way home from Stamford race track last night, he flashed an electric torch to find a four-leaf clover. He says he no longer fears breaking a few mirrors.

ADVERTISE IN THE EXAMINER

Kearns In Court

Jack Kearns, manager of Mickey Walker and one-time pilot of Jack Dempsey, is pictured as he entered a Los Angeles, Calif., court to appear before a grand jury investigating a "walkathon" promoted by Kearns. John Spandeaux, Deputy District Attorney Vernon Ferguson declares, complained that he invested $3,000 in the walkathon enterprise without profit or return of any of his original investment.

CANADIAN NATIONAL RAILWAYS TIME-TABLE.

(Corrected to June 24th).

8.35 a.m.—For Lindsay, Orillia, Midland, Toronto, Hamilton, Buffalo London, Windsor, and Detroit.

12.01 Noon—For Port Hope, Oshawa Toronto, Hamilton Buffalo, Philadelphia, and New York. Connects at Port Hope with the single Leaf Ltd. for London, Windsor, Detroit Port Huron, Flint and Chicago. Makes connection East-bound for Cobourg, Belleville, Kingston Brockville, Montreal.

1.09 p.m.—For Lakefield.

5.15 p.m.—For Lindsay, Toronto and connects at Toronto with International Ltd. for London, Port Huron, and Chicago, also with the Continental Ltd. for Winnipeg Edmonton, and Vancouver; with the North Bay, Timmins, Sioux and Cochrane train, and with the 11.45 p.m. train for Hamilton London, Windsor, and Detroit.

9.20 p.m.—For Hastings, Campbellford, Stirling, Belleville, Kingston Brockville, Cornwall, Montreal and the Maritime Provinces.

Daily—

1.30 a.m.—Coal Train from the C. P.R. Depot for Ottawa, and makes connection at Ottawa for Montreal

All Trains operate on Eastern Standard Time, and Daily except Sunday from Canadian National Railway Depot, Charlotte and Bethune Streets.

CANADIAN PACIFIC RAILWAY

(Effective Sunday, April 29)

Going East—

4.55 p.m.—Indian River, Norwood Havelock. Daily except Sunday

9.40 p.m.—From Toronto. Daily except Sunday.

11.00 a.m.—Havelock, Perth, Smith's Falls, Ottawa, Montreal, Quebec Boston, and New York. Daily except Sunday.

11.10 a.m.—Sunday only to Havelock

1.20 a.m.—Havelock, Tweed, Kingston, Perth, Ottawa, Smith's Falls, Montreal, St. John, Boston, and New York daily.

Going West—

4.50 a.m.—Toronto, Guelph, Goderich, Hamilton, Galt, Woodstock, St. Thomas, London, Chatham Detroit, Chicago, and New York daily.

7.20 a.m.—Toronto, Hamilton, Brantford, Buffalo, New York, Galt Woodstock, London, Chatham, Detroit, and intermediate points. Daily except Sunday.

8.35 a.m.—To Lindsay and Bobcaygeon

8.50 p.m.—Toronto, Hamilton, Buffalo, Rochester, Boston, Woodstock, London, Windsor, Detroit Chicago, and intermediate points between Peterborough and Toronto Makes connections with the Trans-Canada Limited for Hamilton and Vancouver. Daily except Sunday.

6.45 p.m.—Bundle only for Toronto and points West.

ELEANOR YOUNG ENTERS FINALS

British Columbia Girl is Gunning for Two Canadian Tenins Titles.

JUNIOR SINGLES.

TORONTO, July 26 (CP).—Gunning for two titles, 18-year-old Eleanor Young of Vancouver, reached the final in the junior ladies' singles today at the Canadian Tennis championships, defeating Diana Pope, of London, Ont., in straight sets, 6-3, 6-3. She will play Virginia Hollinger of Dayton, Ohio, for the title tomorrow. The British Columbia girl, who also is in the quarter finals of the open women's singles, was hard-pressed to overcome Miss Pope, Western Ontario champion, but her faster placed shots gradually built up a lead in each set that the London 16-year-old could not reduce.

Bruce Hall, of Toronto, and Roger Durivage, of Montreal, reached the boys' singles final, Hall beating Hugh Pope, of London, 6-3, 6-1, and Durivage downing D.Kaye, of Toronto, 6-0, 6-4.

1934 Derby Winner Sold For $250,000

LONDON, July 26 (CP Cable) —The Maharajah of Rajpipla has sold Windsor Lad, famous winner of this year's Derby, for the record price of 30,000 pounds sterling (about $250,000). The new owner is M. H. Benson, of Newmarket.

A condition of the sale is that Windsor Lad, a bay colt by Blandford out of Resplendent, must not be taken out of England. It must also remain under the care of the Maharajah's trainer. Windsor Lad's next race is the St. Leger, on September 12.

ADVERTISE IN THE EXAMINER

FERGUSON NOT RETURNING PREMIER BENNETT SAYS

OTTAWA, July 26 (C.P.).—Reports that Hon. G. Howard Ferguson, Canadian High Commissioner in London, would be recalled to Canada to re-organize the Conservative Party in Ontario, and that Hon. E. N. Rhodes, Minister of Finance, would go to the London post, proved to be "news" to Prime Minister R. B. Bennett when his attention was called to the matter to-day. "You may say," Mr. Bennett declared, "that this the very first intimation I have had that such a step was contemplated."

Mr. Rhodes dismissed the report without comment. Those close to the Minister stated that there was very little likelihood that he would consider the appointment.

NOTICE TO CREDITORS.

IN THE MATTER OF THE ESTATE OF JAMES CROWLEY, LATE OF THE TOWNSHIP OF DOURO, IN THE COUNTY OF PETERBOROUGH, RETIRED FARMER, DECEASED.

All Persons having CLAIMS against the Estate of the said JAMES CROWLEY, who died on or about the 18th Day of June, A.D. 1934, at the City of Peterborough, in the County of Peterborough, are hereby notified to send into the undersigned, the Solicitor for the Executors and Trustees of the Last Will and Testament of the said Deceased, on or before the Fourth Day of August, A.D. 1934, full particulars of their Claims, duly verified by statutory declaration. Immediately after the last mentioned date the Assets of the Estate of the said Deceased will be distributed among the parties entitled thereto, having regard only to the Claims of which the Executors shall then have notice.

DATED at Peterborough, this 10th Day of July, A.D. 1934.

JOHN E. CORKERY,
414 Water Street,
Solicitor for the Executors.
6d-12,19,26,3-6301

BARRISTERS AND SOLICITORS.

GORDON & ELLIOTT — Barristers, Solicitors, Notaries, Patents and Trade Marks. Money to Loan. Telephone 2300. Hon. G. S. Gordon, K.C., Alexander L. Elliott—Toronto Office: 410 Saturday Night Building, 73 Richmond Street West, Telephone Number Elgin 6321.

HALL & CARLEY — Barristers, Solicitors, Notaries, corner Hunter and Water Streets (over Canadian Bank of Commerce), Peterborough, Ontario. Telephones: Office 190, G. R. R. Hall, K.C., residence 70; A. T. J. Carley, LL.B., residence No. 3096.

PECK, KERR & McELDERRY— Barristers, Solicitors and Notaries. Office: 415 Water Street, Peterborough. Telephone 1850. H. A. Peck, M.P., F. D. Kerr, K.C., V. J. McElderry, K.C.

DAVIS-THOMPSON COMPANY
Insurance and General Agency
433 GEORGE STREET - PHONE 40

THE TORONTO SAVINGS & LOAN CO.
ESTABLISHED 1885

3% ON DEPOSITS

Interest paid or added half yearly, 30 June and 31 December, in each year. Every facility is afforded to Depositors both in depositing and withdrawing their money.

For sums of $100 and upwards this company's debentures afford a safe and profitable investment. Further information in regard to which will be gladly furnished upon request.

SAFETY DEPOSIT BOXES FOR RENT

W. G. MORROW,
Managing Director.

Office Hours: 9 a.m. to 4 p.m. Open Saturday's until 5 p.m.

SCOTT'S SCRAPBOOK . . . By R. J. Scott

You will find many things in the Classified Ads of The Examiner.

CANADIAN DEPARTMENT STORES LIMITED

STORE HOURS: 9 a.m. to 5.30 p.m., Wednesday 9 a.m. to 12.30, Saturday 9 a.m. to 9.30 p.m. PHONE 3000

CLIMAX DAY at the C. D. S.

JULY A MONTH OF SALES

SOMETHING DIFFERENT EVERY DAY

1 ONLY USED
Philco Car Radio
Complete with Batteries.
$25
—Basement, C.D.S.

Friday - Everybody Come! Shop and Save!

WHITE BAGS, HALF-PRICE!
JULY SALES CLIMAX DAY, EACH
A wonderful chance to purchase a smart reversible Handbag at half usual price. Of washable leatherette. Some have grey reverse side. Climax Day, each **50c**

2-PLY KNITTING WOOL
JULY SALES CLIMAX DAY, 1-OZ. BALL
It's smart to be sitting with your knitting, and here is an offer to help you knit economically. A wide range of colors. Special, 1-oz. ball **5c**

CHINTZ COVERED CUSHIONS
JULY SALES CLIMAX DAY, EACH
Well filled, gayly colored Square Cushions you'll find essential in the sun-porch, on the verandah or at the cottage. Special Friday, each **25c**

SHEFFIELD CARVING SETS
JULY SALES CLIMAX DAY, SET
Unusual offer! A handsome 3-piece set with white bone handles. Knife blade is of Sheffield stainless steel in mirror finish. Regular, set 2.20. Climax Day, set **1.69**
—Main Floor, C.D.S.

Real Silk Chiffon Stockings
Clearance of Regular 85c and $1 Lines!

69c Pair

Save from 16c to 31c a pair in this special selling of first quality Hose. That makes it worth your while to come early and get a good supply. All are real silk to picot top. You'll find a good array of the season's smart shades. Sizes 8½ to 10½. Special Friday, pair 69c
—Main Floor, C.D.S.

FOLDING CAMP COTS
JULY SALES CLIMAX DAY, EACH
See how compactly this Cot folds into a small space. Of heavy canvas with sturdy hardwood frames. Climax Day, each **2.69**

SMART BUFFET MIRRORS
JULY SALES CLIMAX DAY, EACH
Attractive Mirrors with frames finished a dull gilt. The clear mirrors are divided into 3 sections. Size 13 x 32 inches. Climax Day, each **75c**

EXTRA! FRAMED PICTURES
JULY SALES CLIMAX DAY, EACH
Lovely landscape and woodland scenes in gilt and black finished frames. All white mats. Size 9 x 13 inches. Friday, each **19c**

RUFFLED SCRIM CURTAINS
JULY SALES, CLIMAX DAY, PAIR
Freshen up the whole house with cheery new Curtains. These are of cream scrim with colored ruffle top and down sides. Rose, green, blue, mauve and gold. Special, pair **49c**
—2nd Floor, C.D.S.

Reconditioned 7 cu. ft. HAYES Electric Refrigerator, Only **86.50**

An outstanding opportunity to provide the home with electrical refrigeration at an exceptionally low price. This is a fine Refrigerator, just the right size for the average family, and in good mechanical condition. 7 cu. ft. size, with three ice cube trays. Come and inspect it Friday. Guaranteed for three months. July Sales Climax Day .....
—Basement, C.D.S.

A Fitting Climax Day Value in
Summer Dresses
Of Linen and Linene (Cotton)

Take advantage of this low price to buy a smart Dress to finish out the season. Mostly plain Summer colors. Interesting style details with pleats in skirts, high and V necklines, etc. Sizes 14 to 44. Extra special, each **1.19**

Special Clearance of
Cotton Dresses
REGULARLY, EACH 3.95—FRIDAY, EACH

Cotton Voile and Lovelace Voile Frocks in floral and dot patterns or plain shades. Some have organdy trims. A few 3-Piece Linen Suits in lot. Broken sizes, 14 to 20, in lot. Special, each **2.95**
—2nd Floor, C.D.S.

100 Boys' Work Shirts
39c Each

Extra strong wearing materials in fancy checks, light blue and dark blue drill. Sizes 12 to 14½. Climax Day, each 39c

Boys' Tweed Long Pants
89c Pair

An extraordinary value in strong Cotton Tweed Longs in brown and grey stripe effects. Sizes 24 to 34 for 8 to 16 years. Climax Day, pair ..89c
—Main Floor, C.D.S.

An Extraordinary Selling of
Crepe-de-Chine Slips
July Sales Climax Day, Each

The occasion to indulge your taste for lovely Slips. You'll appreciate the fine crepe-de-chine, the good tailoring, the adjustable straps and the lace trims. In tea rose or white. Tailored or lace trimmed. Included are one dozen only full length Evening Slips. Small, medium and large sizes. Extra special, each **1.49**

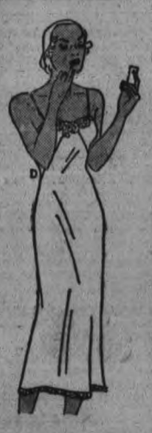

Cotton Voile Brassiere & Panty Sets
JULY SALES CLIMAX DAY, SET

Do you want smart looking, smooth fitting, cool Lingerie for these torrid days? Then buy a supply of these smart Checked Cotton Voile Sets. They come in colors blue, Nile and maize. Small, medium and large sizes. Special Friday, set **1.00**

Little Boys' Play Overalls, Suit
Navy blue and khaki Overalls with pocket and strap shoulders. Sizes 2 to 6 years. Special, suit **59c**
—2nd Floor, C.D.S.

A Big Month-End Sale of
R-E-M-N-A-N-T-S
SPECIALLY PRICED FOR CLIMAX DAY, EACH

Crowds have attended our previous Remnant Sales, so be sure of best choice by being on hand early. Dozens and dozens of useful lengths of Silks, Cottons, Rayons, Flannelettes, Sheetings, etc. Specially priced from ..... **5c to $5.00**

DRESS LINENS
CLIMAX DAY SPECIAL, YARD

Good quality Irish linen dress material. Smart for skirts, suits and sport dresses. Colors: rose, red, pink and green. 36 inches wide. Special, yard **25c**

COTTON VOILES
CLIMAX DAY SPECIAL, YARD

Pretty Summery Cotton Voiles in conventional and floral designs, 36 inches wide. Buy several dress lengths at this saving price. Special, yard **25c**
—Main Floor, C.D.S.

An Extra Special Purchase of
Boys' and Youths' Sport Shoes
JULY SALES CLIMAX DAY, PAIR

Here's an exceptional value in boys' and youths' black and white Sport Oxfords. Moccasin toe style, with leather soles and rubber heels. Sizes 11 to 13 and 1 to 5½. Climax Day special, pair **$1.00**

Child's and Misses' Sandals
CLIMAX DAY SPECIAL, PAIR

Elk sandals, with leather soles and rubber heels. Sizes 5 to 10½ and 11 to 2. A real good special. Climax Day, pair **69c**
—Main Floor, C.D.S.

Growing Girls' Sandals
CLIMAX DAY SPECIAL, PAIR

Brown leather uppers, with rubber or leather heels. Panelled leather vamps. Sizes 3 to 7. Special, pair **89c**
—Main Floor, C.D.S.

CANADIAN DEPARTMENT STORES LIMITED

CHICAGO CLEANS STOCKYARDS OUT

Strikers Return for Day Till Starving Animals Are Sold.

MOSTLY GOV'T OWNED.

CHICAGO, July 25 (C.P.).—The Chicago Union Stock Yards reopened yesterday under agreement between officials of the Yard and striking handlers to permit the disposal of stock on hand.

It was a "clean-up" market, designed to permit the merciful slaughtering of stock shipped in an ordinary commercial accounts Yards officials were confident that all of the commercial stock could be cleaned up before 3 p.m.

A revised estimate placed the number of privately owned cattle at a little more than 5,000. The remaining 65,000 to 70,000 cattle belong to the Federal Government, and were purchased for relief purposes. In addition, there were 6,000 head of hogs and a few of sheep.

Striking handlers asserted that they would not interfere with the market so long as the handling was not done by strike breakers. The feeding of the cattle, most of which had received nothing but water, was done by non-union feeding crews.

Reports persisted that handlers for commission men who have their own union, would join the strike at the close of the day, but union officials refused to comment. A walkout of union butchers and slaughter house employees was considered likely.

You will find many things in the Classified Ads of The Examiner.

MOUNT JULIAN.

Mr. and Mrs. Arthur Moffatt and children, of Peterborough, visited Mrs. Sam Wilson on Sunday.

Mrs. Charles Blezard and little daughter, Anne, from Toronto, have been spending a holiday with relatives here.

Miss Mary Toply, of Toronto, was the guest of Mr. and Mrs. John Thompson for the week-end.

The Smiths, of Boscobell Island, entertained a number of friends at tea on Thursday afternoon.

Mr. and Mrs. Joseph Crocker and family, also Mr. Samuel Crocker and Mr. Eddie Reid, all of Peterborough, spent Sunday visiting relatives in this district.

Miss E. Hughes, of the U. S., is a guest at the Mount Julian Hotel.

Mrs. (Dr.) Patterson and daughter, Margaret, of Toronto, spent the past week visiting with the former's parents, Mr. and Mrs. S. Henderson, at Kannatta Lodge, Stoney Lake.

Mr. Fairbairn Smith, of Montreal, arrived at Boscobell Island on Friday where he intends spending a two weeks' vacation.

Mr. and Mrs. Russel Reid and family, of Peterborough, spent Sunday with relatives in this district.

Miss M. Jackman, of Toronto, Viamede pianist, arrived on Saturday, immediately commencing entertainment for the nightly midsummer season dancing.

The Eden United Church picnic is being held in Booth's Grove on Tuesday, July 31.

The Jones, of Toronto, are spending the holiday season at Dagmar Villa, Stoney Lake.

Mr. and Mrs. Albert Reid and Miss Lena McCauley spent Tuesday in Peterborough.

DYSENTERY IS DANGEROUS
CHECK IT AT ONCE

is the remedy you should use.

It is not an experiment, but a tried and proved preparation that has been used in Canada for the past 88 years for all bowel complaints.

Price, 50c. a bottle at all druggists or dealers; put up only by The T. Milburn Co., Limited, Toronto, Ont.

CAVAN

Mr. and Mrs. Lou Magill, and family of Janetville, were guests of Miss Winona Catheart on Sunday.

Miss Ruth Fetchette has returned to her home in Keene after a week's visit with her aunt, Mrs. W. Card.

Mr. J. Forder of Nestleton, is spending a few days with his daughter, Mrs. Harry Tinney and Mr. Tinney.

Miss Sargent of Indian River, has returned home from visiting Mr. and Mrs. Milton Carr.

Mrs. George Stewart of Otonabee spent Thursday with her mother, Mrs. G. Sisson.

Miss Gladys Wilkinson of Toronto, is visiting Miss Cora Braithwaite.

Mrs. Richard Stewart of Otonabee was a visitor to Cavan on Thursday.

The Misses Vera and Audrey Fitchette, of Keene, visited their aunt, Mrs. W. Card, on Sunday.

Russel Card of Trenton, spent the week-end at his home here.

Miss Audrey Catheart is visiting friends at Yelverton.

Mr. Clayton Card has gone to Willkison, where he has accepted a position.

Mrs. Harry Tinney has returned home after an absence of several weeks spent at the bedside of her mother, who passed away a week ago.

SUNBEAM MISSION BAND HAS SESSION

Members Enjoy Ball, Making Scrap Books at Thomasburg.

(Examiner Correspondence.)

THOMASBURG, July 25. — The Sunbeam Mission Band held their July meeting on Saturday afternoon in the Sunday school room with a large attendance. Before the meeting a game of ball was enjoyed.

The meeting was opened by singing "There's a Merry Brown Thrush Sitting up in a Tree," "Tell Me the Story of Jesus," and "A Whisper Song." The leader gave a talk on "Truthfulness," followed by the Friendship Prayer. Horace Vance read the Scripture lesson, "The 23rd Psalm." Plans were made for the Mission Band picnic to be held at Tweed park.

At the close of the business part of the meeting a work period was held, the boys and girls making scrap books. Eight little girls and boys sang a hymn. Helen Fluke gave a Temperance reading "How to Tell." A collection was taken and the meeting closed with prayer.

—And we all do—Sell your used articles through Want Ads.

Phone 1600

This is CHERRY WEEK

C. D. S. GROCETERIA
"Where It Pays to Shop"

PIE CHERRIES
BLACK CHERRIES
WHITE CHERRIES
All This Seasons Pack

GLENWOOD BRAND CHOICE
Pie Cherries - 2 tins 23c
Recipe on Each Tin 12-oz. Tin

CULVERHOUSE BRAND CHOICE
Cherries - - - 19c
Your Choice Black or White No. 2 Tin

FRY'S COCOA ½-lb. tin 23c
GILLETT'S LYE 2 tins 23c
Monarch PASTRY FLOUR 7-lb. bag 27c
KEEN'S MUSTARD ¼-lb. Tin 26c
MAYFAIR GELATINE DESSERT pkg. 6c

Here's an Extra Saving For You!
AYLMER CHOICE
Tomatoes
Large 2½ Size Tin **9c**

Another Sweet Treat!
ROBERTSON'S
Chocolate Buds lb. 19c

Here's Value!
FAMILY BLEND
TEA - lb. 43c
Now is the time to buy —prices advancing.

Preserving Needs

SEALERS—Small	doz. 1.09
SEALERS—Medium	doz. 1.25
PARAWAX	pkg. 12c
ZINC RINGS	doz. 23c
RUBBER RINGS	doz. 6c
CERTO	bottle 29c

Special Low Prices!
Lux Toilet Soap - cake 5c

Buy and Save!
Brunswick Sardines 5 tins 23c

Ready to Serve 12-oz. Tins
Bovril Corned Beef - 2 tins 21c

For Your Summer Baking 1-lb. Prints
Wellington Lard - 2 for 19c

DERBY BRAND
Bulk Soap Chips - 4 lbs. 25c

BRITISH EDUCATOR FANCY
Mixed Biscuits - - lb. 15c

of MAYFAIR TEA
TRY IT ICED
½-lb. Pkg. 39c
Do your realize what this means to you—to your better tea enjoyment—without it costing you any more?

MEAT SPECIALS
FRIDAY and SATURDAY

CHOICE QUALITY
BEEF
CHUCK or SHOULDER
Roast - lb. 8c
BLADE
Roast - -lb. 10c
WING STEAK or
Roast - lb. 19c

SALE OF FRESH
Spring Lamb
LEGS .....lb. 24c
LOINS ...lb. 18c-22c
FRONTS .....lb. 14c

MAPLE LEAF BRAND SMOKED
Cottage Rolls - lb. 25c
PEAMEALED By the Piece
Back Bacon - lb. 30c
SMOKED
Weiners - 2 lbs. 29c

FRUITS and VEGETABLES
HOME-GROWN
Cauliflower - each 10c
ONTARIO
Tomatoes - - lb. 10c
HOME-GROWN Crisp, White
Celery - - - 10c
CHOICE Pint Box
Raspberries - 10c

CANADIAN DEPARTMENT STORES LIMITED

PROVINCE DROPS ALL EXHIBITS AT FALL FAIRS

The Peterborough Examiner

HOME EDITION

VOL. LXXIII., No. 22 — PETERBOROUGH, FRIDAY, JULY 27, 1934 — PROBS.—Mostly fair and warm to-night. Sat.-Northwest winds, cloudy, showers — PRICE THREE CENTS

NAZIS MOVE ON AUSTRIAN CAPITAL

Solution Near in Meharry Mystery

Today—

Short News Items Received By Examiner Over Direct C. P. Wire.

LONDON, Eng.—Their Lordships of the judicial committee of the Privy Council to-day allowed the appeal of the Vancouver General Hospital from a decision of the Supreme Court of British Columbia, which had ruled the hospital must pay $5,545 to nine-year-old Annabelle McDaniel and her father, Matthew McDaniel. This sum was to have compensated the child for smallpox contracted, it was alleged, while she was a diptheria patient in the hospital.

--:--

TORONTO.—An unidentified young man was in hospital here to-day in critical condition from injuries received when he was knocked down by an automobile on the Kingston Road near West Hill, last night. Bruce Ballagh, driver of the car which struck the man, who was wearing a dinner jacket, told police he was unable to say which way the injured man was walking.

--:--

LINDSAY.—Lindsay police may get their man but no more efficiently than cupid has been getting the Lindsay police. Friends last night presented occasional chairs to Constable T. J. Woods, of the R.C.M.P. who was married about a week ago, and to-night Constable Alfred Hodgson, of Lindsay, who is to be married soon.

--:--

KINGSTON.—When a car driven by Archibald Annon of Detroit blew out a tire at West Brooke, seven miles east of Kingston on Highway No. 2 this morning, it crashed into a milk wagon driven by Walter Babcock, of Westbrooke. Annon was removed to the Kingston General Hospital, suffering from bruises and cuts on his right leg but his condition is not regarded as serious. Babcock was not seriously injured.

--:--

TORONTO. — Alwyne Thompson, husband of a woman found killed beneath a lilac bush last week, appeared in police court to-day on a chare of perjury arising out of his securing, as bachelor, a license to marry while his wife's body law in the morgue. He was remanded for a week, the Crown Attorney being opposed to bail being granted.

--:--

CHICAGO.—John Dillinger's last sweetheart and the plastic surgeon who sought to conceal the gang chieftain's identity in a face lifting operation were reported held by Federal agents to-day.

--:--

DENVER.—Killing of Chancellor Dollfuss may mean the return of the Hapsburgs to Austria, Prince Constantin von Leichtenstein said here to-day. He predicted Archduke Otto may be placed on the throne.

--:--

CANON CITY, Colo.—A mountain cloudburst was blamed to-day for a railroad wreck in which one man killed and 10 persons injured, one dangerously.

The downpour washed out a section of the Denver and Rio Grande Western tracks west of here, causing the engine and four cars of an eastbound passenger train to plunge into the Arkansas River last night.

--:--

TORONTO.—The funeral service for Mrs. Viola Thompson was conducted to-day, after which interment took place in Mount Pleasant cemetery. Mrs. Thompson was found murdered beneath a North Toronto lilac bush last week. Her husband was remanded to-day on a charge of perjury arising from his having applied as a bachelor for a marriage license while his wife was lying in the morgue. Thompson was in jail when the funeral took place.

--:--

KINCARDINE.—Malcolm Mackenzie, young son of Kincardine's chief of police, was rescued from drowning in Kincardine harbor by Carl Struke of Palmerston, who jumped into 12 feet of water to pull the lad out. It is the second time he has been rescued from drowning there.

--:--

HALIFAX.—Mrs. Lavina Roe, Toronto, was re-elected Grand Mistress at the annual convention of the Ladies' Orange Benevolent Association to-day.

--:--

FRIEDRICHSHAFEN, Germany — Eight passengers and the crew of three of a Swiss "Coador" plane were burned to death to-day when the plane crashed in German territory near Lake Constance. It instantly burst into a single sheet of flame, reducing plane and passengers to cinders.

--:--

TORONTO.—Mayor Charles Cox of Port Arthur is here to interview members of the Ontario Government in connection with a number of relief work projects in that city. He has a considerable program worked out and is seeking the appoval of the Government for it under the Government added plan.

--:--

KITCHENER. — Found guilty of defrauding the relief department here of $160 when he moved out of the city with his family and continued to receive relief regularly, John Mortimer was told by Magistrate Weir that he would not impose a penalty to-day but would allow the case to stand pending settlement with the relief board.

OFFICERS CLING TO THEORY MAN DIED IN FIGHT

Relatives Confident Aggressor Attacked, Thinking He Had Been "Watched."

IN LOVERS' LANE.

Lindsay Rumour Tells of 'Spy' Being Sent to Hospital by Peeved Courters.

Police investigations into the mystery death of Robert Meharry, 66-year-old widower who was found dead early Tuesday morning on Gordon avenue from extensive head injuries, is believed to have narrowed down to the point where an early solution of the problem is regarded as a strong probability.

While police officials are preferring to make no statement regarding progress of the investigation, they are known to be still working on the theory that Meharry met his death in a fight with some person who thought he was being watched.

The spot is a favorite place for courting couples and The Examiner learns as a result of inquiry into the Meharry case that spying on young courting couples is quite prevalent in various sections of the

(Please turn to Page Six)

CAVAN FARMER TO STAND TRIAL

Herbert C. Bigelow is Commited for Trial by Magistrate Campbell.

THREATS ALLEGED

[Special To The Examiner]

PORT HOPE, July 27.—Charged that during the months of April, May, June and July he counselled or attempted to procure one George Cameron, to murder the complainant, Reginald Palmer, contrary to provisions of Section 266 (B) of the Criminal Code, Herbert C. Bigelow of Cavan township, was committed for trial by Magistrate W. A. F. Campbell in police court here Thursday afternoon. He was released on bail of $4,000, consisting of his own surety of $2,000 and two $1,000 sureties by two brothers, Robert Bigelow and George Bigelow.

The accused, Herbert Bigelow, is a farmer of Cavan township. Palmer is also a resident of that district, residing within a few miles of Bigelow's farm.

In addition, Bigelow faced a charge of being in debt to Hattie Richardson a former housekeeper, for wages, and he paid a total of $14.50, being $10.00 wages and the balance making up the costs.

The Bench advised I. E. Weldon, K.C., Lindsay lawyer for the defense, to arrange a settlement, claiming that he was not going to cater to those who refused to pay wages to a hard-working woman. "It is too small and contemptible" the Cadi said.

Miss Richardson answered Bige-

(Turn to Page 7)

Gov't Sends Trucks To Hunger Marchers

TORONTO, July 27 (C.P.)—The Ontario Government sent out trucks to-day to meet the Toronto-bound hunger marchers and give them a ride to Toronto. Premier Mitchell Hepburn said to-day he had received a telephone call from Hamilton that the group from the south numbering about 125 people had left that city intending to reach Oakville by night.

The trucks will bring them to Oakville and later to Toronto if they wish the ride. He had learned, he said, that a large number of the marchers were women and children and felt they should not be walking on a busy highway as they might be injured. The government trucks, he said, would escort them "right into the sanctum of Tory Toronto."

Something New

LONDON, Ont., July 27.—(C. P.)—"Black scarlet! fever You are certain? I never heard of it," said a visiting doctor at a local hospital, when an interne told him of this new and dread disease. The interne added they had three cases of it, and hurried him to the contagious ward. "Here they are," said the local doctor, pointing to the patients. The cases of "black scarlet fever" were three Negro children.

ALL ONTARIO'S FAIR EXHIBITS TO BE CUT OFF

Provincial Building at C. N. E. Also Will be Closed in Economy Drive.

COSTING TOO MUCH.

Justice Fisher to Probe McCaughran Case—Air Force Inquiry Ordered.

TORONTO, July 27.—(C. P.) — The Hepburn government's economy campaign found Ontario today facing two new governmental investigations, designed to discover where further administrative savings can be effected, and the prospect of abolition of government exhibits at Ontario fairs, including the Canadian National Exhibition.

A third investigation concerns the appointment and resignation of Daniel McCaughrin as Police Magistrate at Orillia. Scheduled to start at once, it will be conducted by Mr. Justice R. G. Fisher of the Supreme Court of Ontario, Appellate Division.

Referring to serious charges in connection with the Ontario Air Force, but refusing to discuss them, Premier Mitchell Hepburn yesterday announced the service would be probed by Daniel W. Lang, K. C., of Toronto

Attempts of the government to secure cheaper insurance led to the other probe, to be conducted by Angus German of Toronto. He will investigate the insurance carried by various government departments. Mr. Hepburn said he had been informed the same protection could be obtained for two-thirds of the assurance paid out for insurance policies.

The McCaughrin appointment and resignation both of which took place under the Henry government, was investigated by a committee of the legislature last winter. Mr. Hepburn stated the forthcoming probe was undertaken in pursuance of his promise to "investigate a number of the investigations conducted by the Tory government."

Counsel for theinvestigation have not yet been selected.

Exhibits Cost Too Much

The extensive exhibit previously maintained by the Ontario Government at the Canadian National Exhibition, Toronto, will not appear this year, Premier Hepburn an-

(Continued on Page Eight.)

Swing Bridge Holds Up Railway Traffic

A break down in the electrical machinery which swings the span on the Canadian National Railways bridge near Lock street, caused a three-quarter hour tie-up of railway traffic this morning. The bridge had been opened to allow passage of a steamer and operators found repairs necessary before it could be closed.

Delivery of a considerable volume of mail from Belleville and eastern points was delayed as a result of the accident. The mail was carried on Train No. 11, the regular morning passenger train from Belleville. Due at 8.25 a.m., the train did not pull into the station under 9.11 a.m.

The swing machinery is operating satisfactorily once again.

MARSHAL OF FRANCE DIES

NANCY France, July 27 (CP-Havas)—Louis Hubert Lyautey, Marshal of France, died here to-day following an attack of pneumonia which he had resisted for several days. He was 80 years old.

First "Uncensored" Photo of Austrian Nazi Putsch

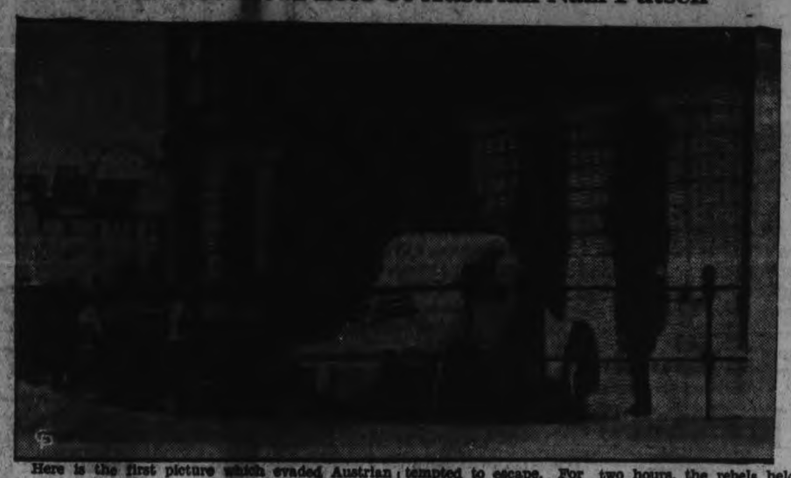

Here is the first picture which evaded Austrian censorship of the Nazi putsch, sent telephoto to London and radioed to New York, showing Heimwehr troops with tanks before the Chancellery building in Vienna, where 144 Austrian Nazis daringly captured Chancellor Engelbert Dollfuss and two other ministers, killing the tiny anti-Nazi dictator when he attempted to escape. For two hours, the rebels held federal troops at bay by means of the hostages, surrendering with the guarantee of a safe conduct to the German border, afterwards retracted and the Nazis jailed amidst threats of lynching by troops and civilians when death of the tiny chancellor was learned.

HITLER MAKES VITAL DECISION

Halts Invasion of Austria by Nazi Legion—Goering, Werner Present.

OTHER CONCESSIONS.

MUNICH, Germany, July 27 (AP) —A meeting which amounted to an extraordinary session of the German Cabinet at which Chancellor Hitler made significant concessions to foreign powers on the Austrian question, was believed to have been held at Bayreuth yesterday.

It was reported that at this important session Hitler reached his decision to halt a projected invasion of Austria by the Austrian Nazi Legion from here.

The dismissal of Theodore Hasicht, Austrian Nazi leader in Germany, followed quickly, as did the appointment of Vice Chancellor Franz Von Paper as Minister to Austria. Both these actions, it was believed, would be regarded favorably by foreign powers, watching closely the development of Germany's Austrian policy.

It was said here that not only

(Continued on Page Five.)

ITALIAN PRESS DEMANDS DIRECT MILITARY ACTION

ROME, July 27.—(A P)—Direct military action in Austria by Italy, France and Great Britain was demanded in Italian afternoon papers today which published vigorous inspired editorials.

The authoritative Gournale D'Italia, frequently chosen to represent government opinion, under a headline "not words but action," says that "It is useless to think of traditional diplomatic experience, or collective verbal or written protest which already has proven useless."

The newspaper accused Germany of trying to establish an alibi with respect to Austria without changing her fundamental conceptions.

The position of Germany, the writer found, is now more than ever worthy of examination.

Col. Fraser Hunter To Represent Gov't

TORONTO, July 27.—(C.P.) — Col. Fraser Hunter, Liberal member-elect of the Ontario Legislature for St. Patrick's, Toronto, has been appointed to represent the Ontario Government at all functions in connection with the Canadian Corps' Re-union which will be held here next week, Premier Hepburn announced to-day. Previously Mr. Hepburn had declined a personal invitation to attend the re-union on the ground that pressure of business was too great to permit him to take time from his duties.

POWERS FAVOR ITALIAN ACTION

France, Britain Believe Massing of Troops Will Halt Others Mobilizing.

GERMANY INCLUDED.

LONDON, July 27 (AP)—A well-informed foreign diplomat revealed to-day that the massing of Italian troops on the Austrian frontier was fully approved in advance by both Great Britain and France.

British authoritative quarters admitted that Great Britain and France were "fully informed" concerning the Italian manoeuvres, and that they came as no surprise."

It was explained that the big powers regarded the Italian move as the most practical means of preventing other countries, including Germany and the nations of the Little Entente, from "starting to march."

Great Britain and France, it was stated, were assured that the Italian army would not move past its frontier post unless armed forces of other nations entered Austria. The speed with which Germany disowned any connection with the Austrian revolt and the promptness with which it called home its Minister to Vienna was attributed directly to the Italian military demonstration.

TREASURY BILLS RATE REDUCED

Hepburn Refinances $15,000,000 at New Low of 3.58 Per Cent.

ALL PAYABLE IN CANADA.

TORONTO, July 27 (C.P.)—Ontario to-day obtained the lowest interest rate in its history when the Government renewed treasury bills to the amount of $15,000,000 at a rate of 3.58 per cent. per annum.

Announcement of the financing was made to-day by Premier Mitchell Hepburn, who is also Provincial Treasurer. He was highly gratified with the step and said it was in line with the Government's policy of bringing interest rates down to a level the taxpayer could carry the load. Previously the notes now renewed had carried varying rates of interest but 3.58 per cent. was a new low.

The banks had co-operated with the Government to the fullest extent in making the new rate possible, said Mr. Hepburn. They realized a genuine attempt was being made to reduce the Government's cost and so afforded the low interest rate. It was an indication of the favorable rate the Government might obtain on the large bond issue it will have to float some time in the not distant future. The notes are all payable in Canada.

Dismissal Parade Goes On

Other economy steps were taken

(Continued on Page 5)

The Weather

TORONTO, July 27.— (C.P.)—Synopsis: Pressure is high over Western Canada and the Missiuri Valley, also off the Atlantic Coast, but relatively low in the Eastern States with a moderate depression north of Lake Superior. The weather has been unsettled and showery in the Maritimes and a few light local showers have occurred in Ontario but in other parts of the Dominion the weather has been fair, warm in Alberta and Saskatchewan with moderate temperature elsewhere.

Lower Lake Region— Moderate north-easterly winds, fair and warm. Saturday, fresh winds, shifting to north-west; partly cloudy; probably scattered showers.

Georgian Bay and Northern Ontario—Fresh south-westerly winds; mostly fair and warm to-night. Saturday, fresh to strong north-westerly winds; partly cloudy with scattered showers.

Ottawa and Upper St. Lawrence Valley — Moderate north-easterly winds, fair; becoming warmer. Saturday — Fresh winds, shifting to north-west; partly cloudy with scattered showers.

CITY UNDER MILITARY LAW

MINNEAPOLIS, Minn., July 27.—(A P)—Minneapolis went to work today under military rule—a form of dictatorship pressed into command at the behest of Governor Floyd B. Olson, who feared further violence in the Truck Drivers' strike.

Flowers May Be Trampled By Marchers But Ontario Government Will Not Mind

TORONTO, July 27 (C.P.) — Ontario hunger marchers who plan plan to descend on Toronto next week will not lack a park in which to hold a meeting, Hon. Arthur Roebuck, Attorney General, stated today. Even though it may mean the trampling of a few flower beds the Ontario Government will accord them the use of the area in front of the Parliament Buildings.

This was Mr. Roebuck's reply to the latest decision of the Toronto Parks Commission refusing to rescind an order forbidding the hunger marchers to meet in any city park. It carried a step further the long controversy between the Hepburn Government and Mayor William Stewart and the Toronto City Hall administration over the treatment to be accorded the hunger marchers.

Mr. Roebuck had an investigation made to find out how much park land was controlled and owned by the government. He found that in addition to the land on which the Parliament Buildings stands, the Province controls approximately half of the semi-circular area in front of the buildings. This part of Queen's Park is dotted with huge flower beds now in gorgeous bloom.

"We hope they will not trample the flowers," said Mr. Roebuck, "but if they do we will replant them. The only reason we suggested they might be accorded the courtesy of city parks was to save the expense of a few geraniums."

The City Police Commission at first forbade the hunger marchers to parade on the streets, but the Government removed two members of the commission and appointed others who rescinded that order. The Government, however, has no control over the Parks Commission.

Owner Wanted

FORT ERIE, Ont., July 27 (C.P.) — Three thousand dollars worth of "giggle water," the finest champagne brewed in France, is awaiting an owner here. The bubbly was found in a barn on the Walsh farm and the Royal Canadian Mounted Police are anxious to have the owner drop in and claim it. The champagne was packed in sacks and still bore the dust of years on its ancient labels.

TERRIFIC SMASH WRECKS TRUCK AT C.P. CROSSING

Cargo and Debris is Scattered 100 Yards Along Right of Way.

FIRE FOLLOWS.

Driver Fails to Notice Speeding Train as He Makes Turn to Tracks.

PORT HOPE, July 27. — Struck by a Canadian Pacific freight train at the depot here at 8.20 o'clock last night, Delbert Bell, aged 25, and Carl Coupland, aged 25, both natives of this district, were instantly killed. The two young men were riding in a transport truck and trailer and the speeding engine crashed into the side of the truck with terrific impact, demolishing the truck and hurling the bodies 50 feet down the track.

Bell, driver for Martin's Transport, makes daily trips to Toronto and had planned to stop off at Port Hope to visit his sister. The crossing where the smash occurred is 100 yards east of the C.P.R. station and about 20 yards north of the provincial highway. Bell had made the turn and apparently did not notice the Canadian Pacific through freight.

The train, with nearly 70 cars, was travelling at a fairly fast rate, it was believed, although there were no actual witnesses to the double fatality. The truck was thrown 100 yards down the track, scattering its cargo on the way and smashing off a signal light.

Body Carried 50 Yards

Bell, the driver of the truck, was carried 50 yards from the crash and landed in the ditch on the north side of the tracks. His body was badly battered and death resulted from a fractured skull. Coupan's body was picked up 30 feet easterly and he met instantaneous death from a fractured skull. Couplan's body was picked up 30 feet easterly and he met instantaneous death from a severe wound on the head. Bell lived for a few minutes, but died before the arrival of medical assistance.

The engine of the truck was disconnected and thrown into the north ditch. The truck, immediately after being hit, caught fire, destroying what was left and portions of the load as well.

Couplan was born in Port Hope

(Continued on Page Eight.)

U.S. Heat Wave Eases After Killing 1,368

CHICAGO, July 27 (A.P.)—The scorching heat wave in the United States has been routed after killing 1,368 persons.

Cool breezes swept rains into most sections yesterday and to-day, but while they brought a sharp drop in heat fatalities, they afforded no material aid to the drought ravaged farm areas.

Temperatures broke 43 degrees in some sections, but in the Pacific south-west, where a new heat wave started, thermometers rocketed to 110 degrees. Readings were high, too, along most sections of the Atlantic coast.

The heat wave took its greatest toll in Missouri, where 378 perished. Illinois and Ohio were next with 362 and 163, respectively.

Seven thousand miles of highways radiating from Berlin and linking every corner of the country are to be constructed in Germany.

PLOT LEAKS OUT AS REBELS MOVE UPON BUILDINGS

Machine Guns Bristle in All Vienna Streets—Heavy Guards Posted.

8 ASSASSINS HANGED.

Battles Rage With Mounting Casualties in Score of Provincial Cities.

(By Wade Kerner. Copyright, 1934, by The Associated Press)

VIENNA, July 27.—Tension eased slightly tonight as a feared Nazi attack against the Capital failed to develop immediately, but the vigilance of Government troops, scattered strategically about the city, was not diminished.

VIENNA, July 27 (AP)—Unverified reports circulated to-day saying that eight of the Nazis who participated in the assassination of Chancellor Dollfuss Wednesday have been killed without trial and that 30 more will be hanged this afternoon.

PARIS, July 27 (AP)—The French Foreign Office said to-day war is "impossible" as an immediate result of Chancellor Dollfuss' assassination.

Peace, instead, it was said, was strengthened by the "failure" of Austrian Nazis and world wide disapproval of the German campaign against the little dictator.

Hitler was described by other officials as suffering a 'striking defeat."

ROME, July 27 (AP)—A Government spokesman said to-day no further Italian troops will be sent to the Austrian border at present. He characterized the Austrian situation as satisfactory.

LIEZEN, Austria, July 27 (AP)—Government troops at noon to-day gained control of Phyren Pass in a battle again Nazis which had lasted since 2 p.m. Wednesday. Eighteen men were killed.

VIENNA, July 27 (C.P.-Havas).—One of the Nazis charged with murdering Chancellor Engelberg Dollfuss, to-night made full confession of his act.

(By the Associated Press)

Warned of a new Nazi plot to seize the Austrian government the Heimwehr to-day made hasty preparatiois to defend the capital.

Machine guns bristled in the streets of Vienna, and troops threw a heavy guard around all government buildings. A government spokesman said the military demonstration was a precautionary measure against another "foolhardy effort to seize the chancellery," which, he said, the government has been told, is being plotted.

Suspicious Europe peered fearfully to-day at the powder-smoke clouds of civil war which puffed in Austria.

It saw an Austrian government, headed by the Fascist Prince Ernst Von Starhemberg, fighting rebellious Nazis with guns, hand grenades, and propaganda.

Telephone service in the Ballhausplatz was still being maintained. An Associated Press correspondent conversed by telephone with a government spokesman who viewed the situation calmly.

"Personally I don't believe any attack is seriously being planned but we have received reports the Nazis are en route to Ballhausplatz in another foolhardy attempt to surprise and imprison us here," the spokesman said.

"All doors to the Federal Chancellory are barred, and Ballhausplatz and the former Imperial Palace, as well as adjacent streets, have been closed to traffic. We regret that foreign diplomats who had appointments at the Chancellory this afternoon will be obliged to postpone their visit until the blockade is lifted."

A short time later telephone connection between the Chancellory and other buildings were cut off.

(Continued on Page Five.)

Your Evening Smile

"MOIDER" IN HIS EYE

"You don't seem to have a thought for anything but driving an auto. Why don't you put your wife before your car sometimes?"

"I'm scared of being found out."

NAZI-LOYALIST BATTLES RAGING ACROSS AUSTRIA

Farmers Reported Joining Banner of Revolt in Many Provinces.

VICTORY SEE-SAWS.

300 Slain—Von Papen Named Ambassador to Vienna by Hitler.

By WADE WERNER
(Copyright, 1934, by the Associated Press)

VIENNA, July 27.—Fighting broke out to-day between government forces and Nazis close to the Italian border.

The skirmish was for posession of Hayakyted Villach, a town barely half an hour's journey from the border along which Italy has concentrated 48,000 troops and many aeroplanes.

A Nazi victory was reported early to-day in the occupation of Goisern, a town in Upper Austria not far from Salzburg.

This, and other reports, indicate the revolt is spreading.

The government is moving energetically to put down the Nazi uprising, troops are reported enroute to the Murgtal Valley. The Fascist regime, headed by Prince Ernst Von Starhemberg, successor to the slain Dollfuss, appears, however, to be having its hands full as the revolt spdeads. Until late yesterday the uprising had been confined principally to the province of Styria.

Communications, with many of the provinces, has been cut off, making it impossible to compile any accurate figures of the number of casualities in the fighting between government forces and the Nazis. Estimates believed conservative are that at least 300 persons have been killed.

Many farmers are enlisting under the banner of revolt, some reports say.

There has been fighting near Stveit. The government expected to retake the town to-day. Troops also have been massed for an assault of Feldkirch.

The government claims important victories elsewhere on the Carinthian front. Nazis in the upper

(Continued on Page Eight.)

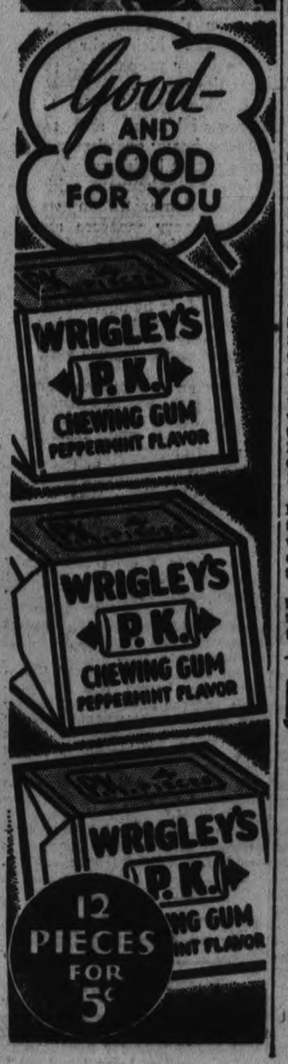

Pills

HAMILTON, Ont., July 27 (CP)—A report that mysterious pills were being given laborers at some of the large plants in town brought an immediate reply from Coroner Dr. A. O. Cannon that there was no mystery connected with the tablets. "The pills are sodium chloride, or common table salt," he explained. "In hot weather the body perspires freely and with the perspiration chlorides are given off. In this way the supply of chloride in the body is depleted and exhaustion or prostration is the final results. By taking these salt tablets the body supply of chloride is maintained and the men are better able to withstand the heat."

POLICE HUNTING FACE LIFTERS

Suspect Skilful Surgeon Changing Many Gangsters' Appearances.

DILLINGER WAS CLIENT.

CHICAGO, July 27 (AP)—The United States Government's ace man-hunters were confronted with a new problem in running down public enemies to-day—the ancient art of plastic surgery.

The underworld is exchanging old faces for new by means of the skilful use of the surgeon's knife, and the men most wanted in the drive against crime may no longer look as they did six months ago.

For some time the authorities have suspected there was in Chicago a clearing house for criminals to undergo face lifting operations to thwart the law, but only now has the full extent of possible ramification of the practice come to light.

The revelation came after James Probasco, 67-year-old horse and dog fancier, leaped from the 16th floor of a Loop skyscraper, where he had been questioned about the use of his home as an infirmary for facial operations for the late John Dillinger and one of his mobsters, Homer Van Meter.

"If," said Samuel P. Cowley, of the Chicago Bureau of Federal Investigation, "Probasco had lived, we should have the names of many gangsters who had their faces disguised in his home.

The investigator's statement led to the belief that George "Baby Face" Nelson and John Hamilton, hunted Dillinger gangsters, may have followed the lead of their late chief with operations to disguise themselves.

The doctor who "lifted" Dillinger's face, straightened his nose and otherwise altered his appearance was still being sought. There were rumors he had already been caught.

EIGHT CHILDREN DIE UNDER TRAIN

Victims Step Aside to Miss One Express and Are Hit by Another.

PLAYING CARDS ON BRIDGE

SHELTON, Conn., July 27.—(A.P.).—Grief-stricken parents of eight children who were killed by a meat train contemplated a mass funeral to-day.

The youngsters, seven boys and a girl, were playing cards on the New York, New Haven and Hartford tracks along the Housatonic River yesterday when they were mowed down by a south-bound freight train.

John Roy, fireman of a north-bound train which was passing at the time, had shouted and squirted water at the children to warn them but his efforts went unheeded. A moment later the card players were crumpled forms, sprayed along the roadbed by the meat train.

The victims included two brothers and a brother and sister. They were: Ruth Bierwith 12, John Gentile 17, Joseph Gentile 14, George Rumble 16, Charles Bierwith 12, Carl Hoffman 13, Steven Rotkowich 17, Joseph Dawchyk 14.

An inquiry disclosed that John Kane of Hartford, engineer of the train which struck the children, was unable to see the children because of the north-bound freight train and a curve in the tracks.

The noise made by the north-bound train is believed to have kept the group from hearing the meat train.

A Complaint

LOS ANGELES, July 27 (CP)—Michael Connolly, Liquor Administrator here for the State Board of Equalification, announced to-day he had received a letter from a South Gate beer parlor operator reading, in part, as follows:

"My place has already been peaceful and is patronized by law-abiding citizens. Members of a nearby religious organization conduct themselves in a loud and undignified manner, singing long and unfunefully into the night. This noise is disrupting my business."

Connolly said he would investigate.

Dollfuss Assassinated As Nazis Seize Austrian Government

Chancellor Engelbert Dolfuss of Austria was reported slain, Minister of Public Security Emil Fey was held captive, and Prince Ernst von Starhemberg, head of the Heimwehr, escaped as Nazis captured the government of Austria by seizing the chancellery in Vienna. Several other members of the Dolfuss cabinet were reported held prisoners by Nazis who gained entrance to the chancellery disguised as Heimwehr and army officers. The little dictator is pictured at the top, left, and below him is Fey. Prince von Starhemberg is shown at right. Soldiers in the streets of Vienna are shown at the top Below is a crowd outside the chancellery in Vienna.

FARMERS MOVE TO AID SETTLERS

Would Set Up Re-establishment Committees to Assist Unfortunates.

IN DRIED OUT AREAS.

By SAM G. ROSS
(Canadian Press Staff Writer.)

SASKATOON, July 27.—(C.P.)—Farming tragedies in dried out areas and misfortunes of moving into unbearable lands of the northern parts of the province to-day led the United Farmers of Canada, Saskatchewan section, to urge the Saskatchewan government to establish farmers re-establishment committees to guide future settlement.

A non-political, non-sectarian educational commission was also endorsed by delegates to the ninth annual convention, which ended its straight farmer gathering Thursday night before enlarging into the Farmer-Labor Group sessions to-day.

Political questions and the set-up of the political organization were slated to come before the enlarged gathering whch was preceded by a private conference between the political directing board of 21 members, elected members, defeated candidates and campagn managers.

H. J. Coldwell, Regina, leader of the Farmer-Labor Group, and other labor representatives arrived to-day for the Farmer-Labor sessions.

The farmers' re-establishment request was passed by a convention reduced in numbers owing to the political directorate conference. Lack of expert advice and efficient preparation for settlement of farmers in new areas had led to extreme suffering, the resolution declared.

STRICT ADHERENCE FOR LIQUOR LAWS

No Relaxation in Laws Governing Consumption of Beer in Other Hotels.

Pessimists who predicted that the sale of beer and wine in the hotels would bring a wave of drunkeness and disorder are apparently doomed to disappointment. Police said today that as yet no drunkeness resulting from the relaxed regulations has been encountered.

The Police Department will continue to insist on strict adherence to the liquor regulations, however, Inspector James Reid stated. While beer and wine is to be sold in hotels which have secured the required licenses, there has been no relaxation of the laws governing the consumption of beer and wine in other public places and in automobiles, he said. Persons availing themselves of the privileges of beer and wine by the glass in hotels will be expected to govern themselves with due regard to the regulations against intoxication.

The Police Department is prepared to enforce the Liquor Commission rules which restrict the hotel sale to the hours between 10 a.m. and midnight.

Hog Quotations In Peterborough

FRIDAY, JULY 27, 1934

Canada Packers quote:

Bacon hogs. — F.O.B., $8.25; off truck, $8.40; rail graded, $11.75.

Selects $1 per hog premium.

Sows 4c off bacon prices.

Dressed hogs — Head on, $13.00; headless, $13.50.

Cream—No. 1 (on truck), 18c; No. 1 (delivered), 19c.

Special, 2c per lb. premium.

Toronto Livestock Review

TORONTO, July 27 (C.P.).—With the exception of calves, all classes of livestock on the Toronto market this week dropped and losses ranged from 15 cents on most grades of cattle to $1.25 to $1.50 on lambs. Off car hogs lost 10 cents and truck hogs 35 cents. Calves opened the week by taking back the previous week's 50-cent drop and closed steady at the higher level.

Cattle trading was dull throughout the four days with the price holding steady on Monday and Tuesday. A weak feeling set in on Wednesday and the division finally closed with a 15-cent loss. The holdover from the previous week was reduced from 300 to 500 head, but it was more through the lighter receipts than brisk trading that the reduction was effected.

Exporters and packers took the best of the weighty steers on Monday at $5 to $5.75. For the balance of the week, however, steers ranged from $3 to $5.15, with no choice offered. Butcher cattle sold mostly at $3 to $4.25, with tops at $4 and $4.75. Common, light boners sold down to $2. Butcher cows were steady at $2.50 to $2.85 for choice.

Bologna bulls closed at $2 to $2.25 and good bulls at $2.50 to $2.75. Fed calves were steady at $4.50 to $5.50 cwt., according to quality.

Store cattle trade continued dull with very little inquiry from the country. Speculators and a few farmers paid $2 to $3 for light stockers and a few picked feeders sold up to $3.50. Milker and springer trade was draggy at $20 to $35 each. The holdover consisted mainly of stockers and springers. Total cattle receipts for the week were about 4,700, a reduction of about 700 head from the previous week.

Calves showed about the only firmness seen on the market. They gained 50 cents on Monday and held their advance throughout the week closing at $4.50 to $5 with common vealers and thin grassers at $2.50.

Hogs experienced their worst trading spell for some time. Off cars dropped 10 cents and off trucks 20 cents and the spread off truck hogs was cut to 25 cents. On Thursday with only truck hogs on the floor, packers paid $8.75 and were quoting lower for week-end deliveries.

Lambs slumped badly at the opening, losing $1 the first day, selling and holding at $7 for good ewes ad wethers. Wednseday afternoon the division lost another 25 to 50 cents and the close was weak at $6.50 to $6.75 for good ewes and wethers and at $5 for culls and bucks. Sheep were unchanged for the week at $2 to $2.50 cwt. for good, light ewes. Heavies brought $1.25 to $1.50 and culls $1. A few yearlings were sold at $3.50 to $5 cwt.

Some Heat!

LONDON, Ont., July 27.—(C.P.)— "Hot enough to fry an egg," became a realty here, when Frank Smith successfully cooked one on the top of his car in the market square. There was too much wind at first, but when boxes were placed about the pan, the butter began to sizzel, and — presto! the egg was fried.

SILVER SLIPPERS NEW SERIAL STORY

Examiner's New Story Will Commence in Monday's Paper.

Is jealousy a measure of love?

Joan Dudley was engaged to marry Drew Halaim. At Granitehead, where they were vactioning, Joan met Giles Armiger in the latter's bookshop. They became interested in each other. Then Drew forbade Joan to see any more of Giles.

A few evenings later, Drew came out on the hotel porch to confront his fiancee in Giles' arms coming up the steps out of the rain. His jealousy was aflame. In a moment, words which were destined to change the courses of two lives had been spoken....

Such is one of the many dramatic incidents in Temple Bailey's new novel "Silver Slippers" which begins in The Examiner on Monday. It is a fascinating romance by one of the most popular fiction writers in America. It is an absorbing love story which even surpasses "Pre-War Lady" and "Little Girl Lost" two novels which won for Temple Bailey the wildest acclaim.

In arranging for publication of "Silver Slippers", The Examiner has been fortunate enough to secure a novel which, for subtlety of plot, vividness of style and colorful description, has been unsurpassed by any previous serial offerings.

11 DIE IN PLANE CRASH.

FRIEDRICHSHAFEN, July 27.—(C.P.-Havas).—Eleven persons were killed here to-day when a Swiss Condor plane fell and burst into flames.

URGES LEAGUE FIGHT PRICES

South African National Council of Women Told Situation Scandal.

CAPE TOWN, South Africa, July 27.—(CP).—Strong language about the cost of living in South Africa was used by Professor W. H. Hutt in an address to the National Council of Women. He described the price of bread, butter, milk and other necessities in the Union as "one of the biggest scandals of the present age," and accused Ministers of "betraying the consumers' cause."

What was wanted, the professor urged, was a live consumers' league which would strictly avoid any form of alliance with any political party. He said he did not propose to discuss the facts or the significance of the many discrepancies between international prices and prices within the Union. He assumed that his listeners were all convinced that there was a strong prima facie case against a situation which resulted in the prices of necessaries within the Union being so much higher than world prices.

SOCKED IN THE EYE.

HAMILTON, Ont., July 27 (C.P.).—Mike' Kruska needs a "hair of the dog that bit him," or rather, hit him. He charged in court here, that Mike Palik hit him in the face with a pound and a half of beefsteak, giving him a black eye. The argument began when Kruska accused Palik, a butcher's assistant, of giving him short weight. Then, said Palik, Kruska swore at him and he hurled the steak. Palik was fined.

THAT DEPRESSED FEELING IS LARGELY LIVER

Wake up your Liver Bile —Without Calomel

You are "feeling punk" simply because your liver isn't pouring its daily two pounds of liquid bile into your bowels. Digestion and elimination are both hampered, and your entire system is being poisoned.

What you need is a liver stimulant. Something that goes farther than salts, mineral water, oil, laxative candy or chewing gum or roughage which only move the bowels—ignoring the real cause of trouble, your liver.

Take Carter's Little Liver Pills. Purely vegetable. No harsh calomel (mercury). Safe. Sure. Ask for them by name. Refuse substitutes. 25c. at all druggists. 53

PAPEN IS NAMED AUSTRIAN ENVOY FROM GERMANY

Action Seen Astute Move by Hitler to Show World Good Intentions.

RISE FOR GOERING.

(By Elmer W. Peterson, Associated Press Foreign Staff)

BERLIN, July 27 (AP)—Chancellor Hitler named the Conservative Vice Chancellor, Franz Von Papen, Ambassador to Austria to-day in what was regarded as an astute move to assure the world Germany's attitude toward Austria is everything that can be desired.

The Propaganda Ministry announced that Von Papen, now in Switzerland, had accepted the appointment.

In keeping with custom, the appointment was formally framed as a request to President Paul Von Hindenburg, who has yet to reply with his necessary consent. Approval of the President was taken for granted, however, Government circles assuming his opinion had been asked beforehand.

Should Von Papen go to Vienna Hitler would achieve the long-sought wish to have Von Papen out of the Cabinet. The post became vacant with the summary withdrawal from Vienna of Kurt Rieth, following the assassination of Chancellor Dollfuss.

Von Papen, who has dared to criticize the Nazi regime, is at present Saar Commissioner as well as Vice Chancellor.

Agreeable to Neighbors

His appointment, it was believed, would be highly agreeable to other foreign powers.

Hitler's recognition of this was seen in his expressed wish in the letter to Von Hindenburg to "relax the general situation" in Europe, especially as regards Germany and Austria.

The move likely will result in the appointment of Herman Wilheld Goering, Hitler's right-hand man in the June 30 revolt and Premier of Prussia, to the Vice Chancellory. Many believed Von Papen's appointment would not be temporary, as Hitler says.

Reports that Hitler had definitely intervened and disrupted plans of Austrian Nazi sympathizers in Munich was interpreted as further evidence of how aware the Chancellor is of the European political situation, which would make intervention in Austria by Germany a most serious matter.

This consciousness also can be detected among the German citizenry. There is a definite belief here that Mussolini, for example, will permit no tampering with Austria.

Rome Wonders

ROME, July 27.—(AP)—The news that Chancellor Hitler had requested Vice Chancellor Franz Von Papen to go to Vienna was received in Rome with intense interest today.

Since the exact nature of the mission could not be ascertained no comment was ventured but it was evident that his actions would be studied closely.

It was felt that the choice of Von Papen was a happy selection, but also that his mission could have an extremely grave effect, depending upon its character.

Any attempt to bring the Austrian government into close cooperation with the Hitler regime would be viewed by Italy with the greatest alarm.

If, however, Von Papen's mission turns out to be for the purpose of making explanations or giving guarantees that German help will be denied to Austrian Nazis, then it was believed that it may straighten out the present complicated situation.

IT PAYS TO ADVERTISE

SATURDAY AT BUEHLER BROS. LIMITED

Pure Lard 3 LB. LIMIT 9c lb While It Lasts

Orange Pekoe TEA 49c lb

387 George 50c MEAT ORDERS DELIVERED FREE Phone 3680

RIVERSIDE CREAMERY Butter 20c lb

Spare Ribs 3 lbs. 25c

Fresh Pork Tender loin 28c lb

Milk Fed Veal ROLLED ROAST SIRLOIN ROASTS RUMP ROASTS 13c lb

LEGS VEAL 11c lb

MINCED BEEF

LEG CUTLETS 20c lb.

Brisket BEEF 7c lb

BEEF CUTTINGS 3 lbs. 25c

Shoulder CHOPS 12c lb.

SHORT RIB ROAST 13c lb

VEAL SHANKS 5c lb.

Shoulder Roast Pork 17c lb

LOIN CHOPS LOIN STEAK RIB CHOPS 15c lb.

CHUCK or SHOULDER ROAST 9c lb

BLADE BLADE OUT ROAST 10c lb.

LEG LAMB LOIN LAMB 23c lb

Round Steak - 18c
Sirloin Steak - 20c
Wing Steak - - 22c
DEEP UNDERCUT Porterhouse - 25c

FRONT LAMB Rolled if Desired 14c lb

BUEHLER BROTHERS

City's Relief Gardens Surpass Those of 1933

PROMISING CROP OF POTATOES DEVELOPING IN 200 GARDENS WORKED BY CITY'S UNEMPLOYED

Second Year of Garden Plot Scheme More Successful Than First

FEW WEEDS TO BE FOUND.

Inspection of Gardens Made by The Examiner and A. B. Cunningham.

A promising crop of potatoes is ripening in the two hundred lots, comprising more than twenty acres, that have been planted this year in the second summer of the garden plots campaign conducted by the Central Relief Board.

Estimating the value of the produce of each lot at approximately twelve dollars, this community effort represents a return of $2,400 from land within the city which in most instances would have been left idle and unworked. A. B. Cunningham, chairman of the Garden Plots committee, calculated the vaue of the yield of potatoes and other vegetables from last year's experience, and is just as much pleased with this season's accomplishment as he was last summer when the venture was regarded at the outset by sceptics as likely to run more to weeds than to food for tables that are not as well provided as they used to be.

An Examiner reporter visited most of the gardens yesterday afternoon with Mr. Cunningham, and one of his remarks was to the effect that if he were working, and it is voluntarily work faithfully and well done, for the city he wouldn't be "bothered with it."

"Working for the public generally is a thankless job," he said, "but when you can help men as individuals to help themselves, the effort bears its own reward. Naturally we consider the material results such as home supplies of potatoes for next winter, and the other vegetables such as beans and peas and beets and tomatoes which are picked as they ripen, but the principle satisfaction is more than that. It has to do with helping men who don't own such gardens, but who are willing to work them, and thereby maintain, even if it is only in a small way, their confidence and self-respect. When you see the way these two hundred lots have been planted and tended, your own faith in humanity is strengthened. The work done this season has been excellent, and all we need is more rain to finish off the potatoes, and bring on the tomatoes, cabbage and corn to what they should be."

Mr. Cunningham was not speaking for publication, but there it is anyway, reflecting the spirit that has always animated the Central Relief Board.

Few Weeds Seen.

A survey of the community gardens will find few weeds anywhere. In fact the uniform quality of the vegetables plots, freed of weeds and potato bugs, well cared for and with here and there little groupings of flowers, is the main impression left by a more than casual inspection.

The tour started in a property at the end of Gladstone avenue, and ended across Little Lake on the south fringe of the Engleburn neighborhood.

There are twenty-five lots in the Gladstoone avenue area, some of them on the south side of the C.N.R. and others across the railway extending out to Crescent street. Potatoes were a feature here as subsequently elsewhere, but there was also a variety of other domestic vegetables. Mr. Cunningham explained that the men, and in a few instances women, generally found from last year's work that they could plant enough of the other vegetables at home, and that the best plan was to concentrate on potatoes in the community gardens. Most of the home gardens, however, are so small that their yield is negligible, leaving nothing for winter needs.

Eighteen lots on Lansdowne street on the corner of Monaghan Road, apparently rated on par with the Gladstone avenue garden, and twenty more on Douglas avenue, south of Chamberlen street, were in the same class. The owner of one of these lots decided to build a house on it after he had given permission for its use as a garden. The crop was nearly all in, and the owner paid five dollars for the work that had been done.

Eight lots opposite the Prince of Wales school on Monaghan Road, four at the corner of Charlotte street and Monaghan Road, and six at the head of Homewood avenue, west of Monagnan Road, comprise another group. Six lots on Bonaccord street are just as well kept as last year.

On Park Hill Road and Dowtie streets, two acres of sod were broken last spring, providing twenty-four gardens that are in fine condition. Eight more on Bethune street north, twenty lots on either side of O'Carrol lavenue, and twenty-two on the old Barnardo Home property are further examples of the sincerity in which citizens joined in this self-help movement. There are ten more lots near the Golf Links, and four on the city's land at the end of Engleburn avenue adjacent to the C.P.R. Others are scattered throughout Ashburnham.

Eight Acres Planted.

Ten men are working eight acres five miles from the city in Smith township, and are said to have made a good job of their undertaking. The committee paid for the plowing, and provided the seed in an agreement that the men would return an equal number of bags of potatoes in the fall for distribution by the relief department. One of the men in this group set out quite a number of tomato plants.

Mr. Cunningham explained that the committee had a private fund of one hundred dollars which was used in buying seed for citizens, most of whom were on relief. Others are near the border line, but this assistance helps them to avoid appealing to the Relief office.

The total number who have taksaid. "That is twice the size of the Toronto lots. I know now of gardens that were not planted because of the fact that men hadn't money enough to buy seed. Others started to work in the spring, thinking it was going to last all summer. They did not apply for lots until they were out of work, and then they came in quite a rush, and we didn't have enough to go round."

Mr. Cunningham believes that the city authorities should try to continue this form of help for some years ahead.

"If the depression ended to-morrow, we know that there are middle-aged men who are not going to be absorbed by industry. They are willing to work, but under present day conditions their age seems to be against them. Something will have to be done when the time comes, and this form of gardening is one way to help them, even if it is very limited in its results."

The second year Cunningham gardens, on the whole, will compare favorably with the best in the city, and are an evidence of the fact that most men desire to be independent and to work for themselves. Mr. Cunningham made one request that the gardeners pay special attention to any signs of weeds during August and September.

en gardens this year exceeds two hundred, including others who required help to plant their home lots.

"We tried to give each man one-tenth of an acre," Mr. Cunningham

You will find many things in the Classified Ads of The Examiner.

Austria Totters As Dollfuss Reported Slain In Nazi Coup

Austria's internal disturbances, smouldering fiercely under cover since the bloody Socialist riots of last spring suddenly burst into flame on Wednesday as Nazi troopers sprang a dramatically sudden trap and caught Engelbert Dollfuss, diminutive chancellor unprepared. Dollfuss, the little dictator who has ruled Austria for the last two years with an iron hand and has recently become the centre of a new storm of invective as he pushed a ruthless policy of suppression in an effort to quell terrorist activities, was slain. Reports circulated throughout Vienna stated that the veil-pocket autocrat had been wounded by bullets as Nazis effected his capture. Prince Ernst von Starhemberg, vice-chancellor and leader of the Fascist Heimwehr, or home guard, which has supplied Dollfuss with his power and who was also surrounded, escaped from his captors and immediately attempted to gather his loyal troops and launch a counter offensive. The iron-willed prince sent an ultimatum to Nazis holding the chancellery declaring that unless Dollfuss and other captives were immediately released the heimwehr would attack the building. Emil Fey, minister of public security and one of Dollfuss' most trusted lieutenants was captured along with his chief. Strong man of the Nazi movement, Anton Rintelin, former ambassador to Italy and known as "King Anton" among his supporters because of his tremendous power, was reported by Nazis as the man who would form a new government. The scene ABOVE shows a rally of the Austrian Nazis while in the UPPER RIGHT is shown a street scene in Vienna during the rioting earlier this year with a victim lying dead in the street. Chancellor Dollfuss whose fate is as yet uncertain is at the LOWER LEFT and President Miklas, LOWER RIGHT. At the UPPER LEFT are shown Prince von Starhemberg and Major Emil Fey, two men who have been powerfully instrumental in shaping recent Austrian policy. Capitals throughout the world are watching anxiously while Austria totters on the verge of a bloody revolution.

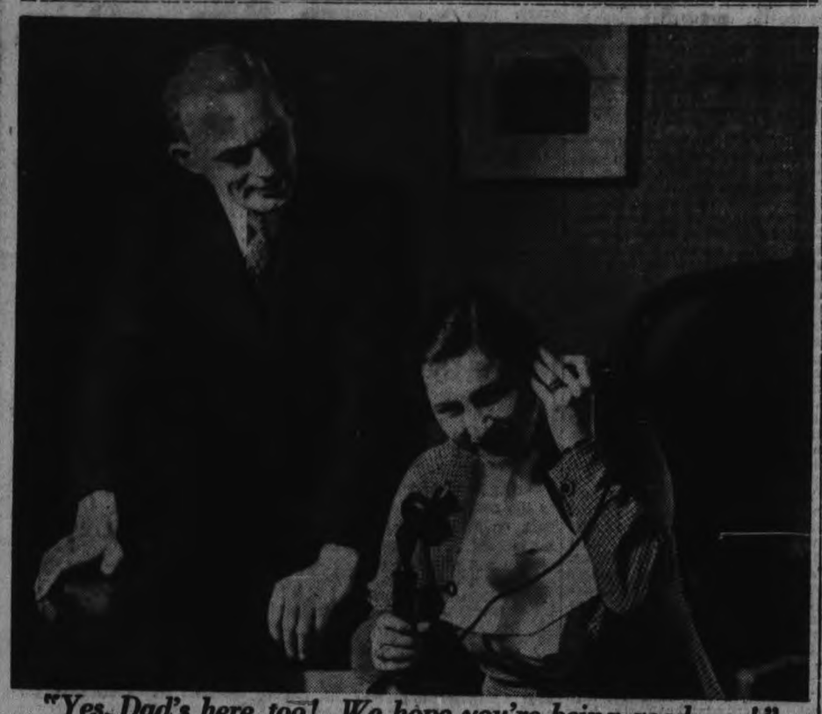

"Yes, Dad's here, too! We hope you're being good . . . !"

WHEN YOU'RE ON A HOLIDAY... AND YOU'RE HAVING A GOOD TIME... AND YOUR ONLY WORRY IS THE CHILDREN AT HOME...

Telephone home... a Long Distance call every night will relieve your mind.

● At home or away, Long Distance takes you places quickly, easily, economically. You can talk with someone 100 miles or so distant for as little as 30 cents. See the list of rates in the front of your directory.

H. H. P. JOHNSTON
Manager

Keene

Mr. Frank MacDonald of Colorado, is visiting his aunt's, Mrs. Robt. Wilson's, and Michael Fortune of Villiers.

Mrs. Sullivan and daughter Marion of Sarnia are guests of Mr. and Mrs. James Foley.

Mr. and Mrs. A. Campbell, of Canton, Ohio, are guests of Mrs. Campbell's parents, Mr. and Mrs. P. Roach.

Miss Minnie Brown left last week for Rochester where she will be a guest of her sister, Mrs. T. Manley.

Miss Hannah Roache of Detroit, is visiting her grandparents, Mr. and Mrs. P. Rosche.

Mr. and Mrs. Emmett Bolin, of Montreal, are holidaying at their summer home, Rice Lake.

Mr. and Mrs. Joe Heffernan and family, have returned to Rochester, after a short holiday at their cottage, Serpent Mounds, Rice Lake.

Mr. and Mrs. L. Bolin of New York City, are holidaying at Serpent Mounds, Rice Lake.

Miss Ola Gillespie of Peterborough, is a guest of her cousin, Miss Marion Gillespie.

Mr. Thomas Gall is attending a summer school at Oak Lake.

Miss Marie Doris is visiting her grandparents, Mr. and Mrs. F. Driscoll, in Peterborough.

Mr. and Mrs. J. J. Carley of Toronto, are spending their summer holidays at Kylie's cottage, Rice Lake.

Quite a number of the ladies from the village journeyed to the home of Mr. and Mrs. David Edwards on Monday evening, when a shower was tendered Mr. and Mrs. Alfred Fletcher (nee Minnie Edwards), in honor of their recent marriage.

Interesting games were played, after which Miss Mignon Telgman, Miss Laura McFarlane and Mr. and Mrs. Fletcher gave several instrumental numbers which were much enjoyed.

Miss Fern McCarthy and Miss Marjorie Francis carried in a daintily decorated basket well filled with gifts which were presented to the bride and groom. Mr. and Mrs. Fletcher thanked their friends for the gifts, which were numerous and beautiful.

Buy it Now--- Pay as you Save!

Why put up with the discomforts, inconvenience, dust, dirt, drudgery, worry, labor and excessive cost of ordinary heating? Install a Johnson VACU-DRAFT! Pay for it with the saving on fuel costs.

NEW LOW PRICE

May be purchased on our "Pay-as-You-Save" Plan. An investment that yields from 30 to 50% dividends annually.

See your plumbing and heating dealer TODAY—or write direct for booklet.
Telephones: Toronto—EL. 4639; Montreal—HA. 8924; Peterboro—2102.

BUY IT NOW—PAY AS YOU SAVE!

VACU-DRAFT is not a blower and is adaptable to warm air as well as to all other coal and coke burning furnaces.

JOHNSON
VACU-DRAFT
MODERNIZED HEATING
A PRODUCT OF CANADIAN JOHNSON MOTOR CO. LTD., PETERBORO.

FASHION CRAFT semi-annual ELIMINATION SALE

Come in early and take advantage of the many all-star Bargains during this great Sale of quality Men's Wear!

FLOWER SHOW IS COMMUNITY EFFORT

Peterborough Horticultural Society Encouraging Citizens to Beautify City.

There are many kinds of community efforts providing outlets for energy on the part of citizens intended to benefit in various ways all the citizens of any locality, whether it be the relief of suffering, distress, unemployment, care of children, or animals, all of which are best done through joint action.

Yet another form of general benefit is to be found in the work carried out by members of the Peterborough Horticultural Society in their individual work of planting gardens, growing all kinds of flowers, rare or common, stimulating others to emulate their desire for beautiful surrounding to the homes, and thereby furthering a community of interests in growing things, socially it is of benefit creating the desire for parks and open spaces to be something more than the lungs of a city, but to be also planted with shrubs trees, flowers, in such a manner as to be a thing of beauty and joyful to behold, calling forth pride and therefore a desire to protect from damage.

Flower Show

Another aspect of the social side of this society is to be found in the holding of an annual flower show, whereby members can bring before the general public the many rare and wonderful specimens of flowers, plants, etc, which can be raised, and which otherwise could not be seen as being in separate gardens dotted around the city.

The society desires to extend the work of horticulture and a useful way of doing so are these keenly contested exhibitions to which all persons in this district are entitled to take part by taking out a dollar membership ticket in the society.

Prizes are offered to contestants, advice is given by capable growers on staging the exhibits, expert judges have been engaged and the public are invited to come along and hear their comments on the several merits of the exhibits.

The show will be held in the Legion Hall, Murray street on Thursday, August 16, opening at 12 noon. Admission is by tickets, the charge being ten cents or for advance sale at three for a quarter. Tickets are now on sale everywhere.

To further stimulate citizens to visit the show, a door prize is being offered.

Marmora

The Misses Curran of Buffalo are occupying their Crow Lake cottage.

Born on Wednesday at Oshawa General Hospital to Mr. and Mrs. J. R. Bagg (nee Evelyn Sabine), a son.

Mr. Byers of Toronto is spending a few days with Mr. and Mrs. W. A. Sanderson.

Mr. and Mrs. Hugh Warren of Trenton are visiting the former's brother, Mr. T. Warren.

A square dance was held in M. Kouri's former store on Tuesday evening, music being furnished by B. Kouri and C. Lowery.

Mr. and Mrs. George Fox and son, Gerald, and Mr. and Mrs. Russell Fox of Malone spent the week-end in Belleville.

Mrs. Otto Retzeff of North Dakota is visiting her mother, Mrs. Alex. Anderson.

Master James Ibey of Campbellford is visiting his grandparents, Mr. and Mrs. Dan Osborne.

Mr. and Mrs. J. P. Marrin and Miss Frances Marrin are spending a few days in Tweed.

Mr. and Mrs. F. A. Bapty returned home on Monday after a ten days' trip to Boston, Cape Cod and other points along the Atlantic coast.

Rev. P. M. Colquhoun of Havelock will conduct morning service in St. Andrew's United Church next Sunday.

Mr. and Mrs. N. D. McKinnon of Cannington spent Tuesday with Mr. and Mrs. W. A. Sanderson.

Billy Snell of St. Thomas is visiting his aunt, Mrs. Arthur Eggleton.

Last week-end, Misses S. Shannon, L. Foley, L. Sullivan and M. Ryan participated in an excursion to St. Anne de Beaupre.

Mr. and Mrs. J. J. French visited friends in Harwood on Sunday.

Mrs. E. Penrose of Toronto is visiting her daugther, Mrs. W. D. Donnelly.

Mr. Eugene O'Neill, of Toronto, was the week-end guest of his sister, Mrs. W. Hughes.

Miss Rose Sheridan of Peterborough was home over the week-end.

Mr. Clarence Campion spent last week-end in Toronto.

Mr. and Mrs. John Finnegan and family motored to Perth on Sunday.

Mr. and Mrs. Bert Wiley of Stockdale and family, visited Mr. and Mrs. W. D. Nickle at Malone on Sunday.

Lieut. and Mrs. H. H. Moffitt and Mr. and Mrs. E. Clark of Cleveland, Ohio, are occupying Roger Peckinpaugh's cottage at Crow Lake.

Miss Dorothy Ray of Stirling and Miss Irene Hazel of Buffalo spent Thursday in the village.

Several local Liberals attended the large picnic held in Belleville on Wednesday afternoon in honor of Hon. Dr. J. A. Faulkner, the new member for the riding.

Treat SUNBURN *as a* BURN!

I'M HERE to tell you that the *sun* burns like *fire*, and that sunburn should be treated like any other burn—with a *real* burn remedy—*Unguentine*.

Unguentine has what it takes to relieve the pain, to soothe scorched skin on face, shoulders and legs . . . and to bring about quick healing. It is the standard burn remedy used by doctors, hospitals and first-aid stations for nearly 50 years. There is only one UNGUENTINE. *Look for the name "NORWICH" on the tube. 50c at drug stores.*

NOTE: Sunburn is not the only burn of summer. Accidental burns are a constant hazard around campfires and summer cottages. *It's best to have Unguentine with you wherever you go.* And use it for cuts, scrapes, scratches, insect bites and poison ivy all summer long. Unguentine is a powerful antiseptic, pain-relieving surgical dressing in soothing, ointment form. *It relieves the pain and hastens healing.*

Unguentine
Made in Canada by Norwich Pharmacal Company, Ltd.

The Examiner

The Examiner is a Member of the Audit Bureau of Circulation.
The Daily Examiner, published every lawful evening by The Peterborough Examiner, Limited. Office: 416 George Street. $6.00 per year Delivered in City. Out-of-town Subscribers by mail, $4.00 per year.
Member: Canadian Press, Limited; Audit Bureau of Circulation; Canadian Daily Newspapers Association.
Member: Ontario Associated Dailies. T. L. Ashton, manager, Canada Permanent Building, Toronto.
U.S. Advertising Representatives: Prudden, King & Prudden, Inc., Chicago, Seattle, San Francisco, Los Angeles, and New York City.
Advertising Rates on Application.
E. M. GLOVER, Managing Director.

'PHONES: Editorial 1601, Business Office 1629. Private Branch Exchange to all Departments.

FRIDAY, JULY 27, 1934

MR. BENNETT'S VISIT.

Premier Bennett's visit to Portsmouth Penitentiary is being hailed as an augury of important changes in that institution, but that does not necessarily follow.

If the Premier, after viewing the conditions for himself, is satisfied that there is nothing very wrong in the penitentiary, it can be taken for granted that demands for an investigation will fall on deaf ears, for Mr. Bennett is accustomed to make his own decisions and has shown little inclination to be governed by outside opinion when it happens to differ from his own.

There are those who will point out that in a visit such as he made, it would be impossible to get a real picture of penitentiary conditions, but Mr. Bennett is likely to have arrived at a conclusion one way or another after his inspection this week, and the public will await further action from him with a great deal of interest.

SEEKING A SOVIET CANADA.

The Examiner has been accused of being unfair to the unemployed because of references in this column to the futility of the hunger march and to the Communistic origin of the demonstration.

It has been said that this effort should be supported because it is seeking better treatment for victims of the depression, but The Examiner has always felt that the real object behind the whole affair was the creation of publicity for Communistic doctrine, and this opinion has been substantiated by a frank admission from one of the Western Ontario leaders of the hunger march that while they expect concessions that will help the unemployed, the ultimate object of the promoters is the overthrow of capitalism and the establishment of a Soviet Canada.

The demonstration is thus exposed in its real light as a Red effort to cash in on the distress of Ontario's unemployed, and those behind the hunger march are undoubtedly elated over the fact that it has already caused a bitter controversy between the Ontario Government and Mayor Stewart, and that it has been taken so seriously that the Toronto Police Commission has been reconstructed by the Government.

The more trouble of this kind that is stirred up, the happier will be the Communist leaders in this country, and if the hunger march happened to terminate in a riot they would probably agree that the whole affair had proved a tremendous success.

THE RIGHT METHOD.

Hon. David Croll, Windsor's mayor and the new Minister of Welfare and Municipal Affairs, is to be congratulated upon the attitude he is displaying toward the relief problem.

In an interview he has declared that it will be the purpose of his department to make "the humanitarian principle the guiding one for all employees who have anything to do with those who are in unfortunate circumstances due to the stress of hard times."

The Examiner believes that the vast majority of Ontario people will applaud that statement, inasmuch as they believe that victims of the unusual conditions of the last few years are entitled to sympathetic and courteous treatment from welfare workers, whether they be municipal or provincial.

These citizens who are suffering because of the depression have a right to be dealt with decently, and not to be looked upon as "chiselers" and "impostors," and Hon. Mr. Croll is to be thanked for making it clear that so far as the new Government is concerned courtesy and kindliness will be insisted upon.

At the same time, however, the Minister of Welfare has had enough experience with the relief question to know that the funds must be guarded against fraudulent claims, and any one who imagines that because of what he has said there will be a chance to exploit relief efforts is due for a rude awakening.

THE WEEK-END OF SAFETY.

Shaken by the heavy accident record of the last week-end, J. F. H. Wyse of the Ontario Safety League has issued a special warning and appeal to the people of Ontario to be on their guard at all times against accidents.

The time to prevent an accident is before it happens," declares Mr. Wyse.

To motorists planning a trip this week-end, he suggests that before beginning their journey to make sure that their brakes, tires, steering gear and lighting are in good shape.

Other helpful recommendations include the following:

Make an early start before congestion of the roads begins, as more accidents happen later in the day.

Avoid overcrowding the interior of your car with luggage. Overcrowding leads to accidents.

Give undivided attention to your driving. If passing traffic be sure there is a place for you in the traffic line ahead. Never pass on a hill or curve.

When other vehicles try to pass you—let them pass.

Before entering main streets or highways, or when approaching a railway crossing, particularly where a full view is obstructed, "Stop" and "Look."

Do not "loaf" where traffic is heavy.

Always signal before you slow down, stop, or change your course.

Make sure that the road behind is clear before backing up.

To any or all of you to whom the water has a lure during these hot days, remember:

Learn to swim.

Keep out of the water for two hours after eating.

Keep out of the water when there is an undertow.

Keep out of a canoe unless you can swim.

Always take a companion along—a good strong swimmer when you go into the water. You may need his help.

Never change places when in a canoe or light boat.

Do not use automobile tires as floats or life preservers and do not let your children use them.

Swim in protected areas only. Do not attempt to swim when tired out.

Do not swim in rough water. Do not dive in shallow water, and above all, watch that little children, who cannot swim, do not get too far out, beyond their depth.

Learn the Prone Pressure Method of Resuscitation. It may help you to save a life. The Ontario Safety League will furnish you free of cost, and upon application, instructions on the Prone Pressure Method of Resuscitation. Please make a note of the address—Ontario Safety League, Metropolitan Building, Toronto. These instructions may help you to save a life. Write the Ontario Safety League, Metropolitan Building, Toronto.

Observe these few simple rules, enjoy the week-end holidays and all other holidays during this lovely weather. Enjoy these holidays safely and live to tell what a fine time you had.

Remember—the week-end is the weak end of safety.

A SIGNIFICANT CHANGE.

For the fiscal year ended March 31, last, 37.7 per cent. of all our imports from Great Britain came into the country free of duty. In 1930 the percentage was but 5.8; and this is a significant change. It has been brought about in considerable degree by the pact between the two countries entered into at the Imperial Economic Conference in 1932. In return our products are given preferential treatment in the markets of the United Kingdom.

On the other hand, the total volume of our imports from Great Britain has fallen since 1934. In 1935 they had a value of $151,084,000, as compared with $105,101,000 for the past fiscal year. Nevertheless, there was a gain of nearly $20,000,000 over 1933. The aggregate volume of free imports last year was $48,063,000, of which $39,593,000 came in under the preferential tariff and $8,470,000 under the general tariff.

The exchange under the new trade arrangements has been mutually satisfactory, although superficially it would seem to favor Canada. For many years we have been selling much more to Great Britain than we have bought from her. On the other hand, up to recently our trade with the United States was somewhat one-sided, in that our purchases from that country greatly exceeded our sales. There has been some modification in that regard, although the balance of trade is likely to be permanently against us because we must buy from that source a considerable volume of our raw materials.

It has been unofficially stated that Prime Minister Bennett and President Roosevelt are to meet soon for the purpose of talking over trade matters. There have been many parleys of that nature, but they have been invariably fruitless. It may be, however, that a new atmosphere obtains at Washington. That would be necessary, since in the past our overtures for freer trade relations were not received in a spirit of frank mutuality.—Brantford Expositor.

MR. STEVENS IN THE PULPIT.

When the Hon. H. H. Stevens spoke from a Toronto pulpit recently he revealed more definitely than in previous public utterances that he believes that Big Business is evil merely because it is big. The Minister of Trade and Commerce evidently thinks that the old personal relationship between employer and employee is preferable to a relationship where a remote board of directors decides on wages and employment policies.

This assumption doubtless is resented by scores of high-minded executives throughout the country because there is plenty of evidence that the man or woman employed by most of our largest institutions is better off than the man or woman who works for the small employer who cannot afford to maintain pension schemes and regularized sick benefits.

Consider only a few of those huge corporations whose activities have not (as this is written) come within the inquisitorial scope of the Stevens Committee. First come to mind the railways, employers of tens of thousands, where moderate attention to duty and continuous service earn a pension for the man or woman. Next are the banks, accused frequently of paying a low initial wage, but which never dismiss an employee for anything short of gross negligence or irregularity, which do not lower salaries progressively as efficiency declines and which have adequate pension schemes. Employees of insurance companies are similarly well treated. And Imperial Oil Limited, to mention what is reputed to be Canada's largest industrial organization, likewise has a retirement scheme which gives the old employee enough on which to live in his or her declining years, no matter how great the improvidence or stock-market losses in the period of employment.

There are individual employers who treat their workers well. An individual can make new rules to fit an individual case of a faithful employee, while a great corporation sometimes feels that it must adhere to, say, a rule, that for illness, full pay cannot be continued for more than two or three weeks. But at the head of the big companies are men who are blessed with as much humanity as will be found elsewhere and there frequently are instances when department managers and boards of directors have interpreted rules and regulation in such a manner as to give an employee more personal aid and comfort than that employee expected, or had any right to expect.

Condemnation of big business because it is big is as reasonable as condemning all politicians because, now and then, graft is discovered.—From "The Printed Word" published by Rielle Thomson & J. G. Johnston, July.

EDITORIAL NOTES AND COMMENT.

Captain Philpott has once again retired from politics, which makes it necessary for the C.C.F. to decrisis fraught with the greatest danger.

With Europe ready to explode at any moment, the assassination of Chancellor Dollfus has created a crisis fraught with the greatest danger.

Liquor Control Commissioner Odette says he has had no complaints in regard to the sale of beer. Rev. Ben. H. Spence cannot be on his list of correspondents.

The Financial Post suggests the appointment of Mr. Drury to one of the Hydro commissionships. The suggestion is a good one. Mr. Drury's membership on this commission would be a guarantee that the interest of the whole province in the Hydro undertaking would receive attention. At present the cities get the cream of the benefit from the great public ownership enterprise, while the small towns and rural districts have to get along with the skim-milk."—Goderich Signal.

THE OLD HOME TOWN

Registered U. S. Patent Office

By STANLEY

Voice of the People

Letters to be printed in the Voice of the People column must be received at The Examiner Office by 5 p.m. on the day before insertion. All letters must be signed by the writer, although a pen-name may be used when inserting non-controversial subject matter. Letters over 400 words will be cut down at discretion of the editor.

SHOULD RETAIN SERVICES.

Dear Editor,—

I wonder if the people of Peterborough would like to know that the young lady who has been released from duties as the stenographer to the district officer of health, also did the duties of about three people and was being paid for one of these positions only. Her duties as stenographer in the health laboratory in the city buildings entailed doing the stenography work for the laboratory itself, all the clinic work and the work for Dr. Waite, (as doctor in charge of the laboratory), as well as the work for Dr. Sutton.

Some job, I would call it, and I am just wondering what these other three departments are going to do for a stenographer in the future. Surely there is a need for one. I for one suggest that Miss McNaughton's services should be retained.

A PLEBEIAN.

CRUDE WAY OF HANDLING DYNAMITE

Editor of The Examiner,

Sir.—In reading the inquest into the death of Edward Tait who was fatally injured by a premature explosion of dynamite while blasting rock on the new Burleigh-Apsley road, I was amazed at the crude and unexperienced methods in which high explosives such as dynamite were put to use. Dynamite, while of a dangerous and perilous nature, can be handled with perfect safety if kept free from shock or excessive heat, i. e. that it doesn't receive a blow or placed where the hand cannot be borne comfortably. Experience is only necessary to determine where and the quantity of explosives to be used. My experience with dynamite is that it is unnecessary after the charge is placed in the hole to ram in material of any discription. Dry sand may be run into the hole, or it may be filled with water. If the latter be used care should be exercised to see no water gets into the cap and render it useless, by placing a piece of tallow or other substance around the detonater where the fuse is inserted. The fuse should be of sufficient length to reach the surface of the hole in order that when everything is in perect readiness it can be lighted and the party may reach a place of safety before the explosion. Wherever possible the battery should be used—one of the magneto type. This practise reduces all possible accidents to a minimum and installs greater confidence in the party entrusted to perform such a hazardous task.

Alex Murray.

What's in The NAME

of Canadian Cities and Towns?

By FRANK H. WILLIAMS

MANIWAKI, QUEBEC.

This town is situated on an Indian reserve given to the Algonquin tribe, so that it is fitting that the Indians should have had something to say about naming it, although the Oblate Fathers, who were the real founders of the village, gave it a name.

They called it "Land of Mary," as they were under the patronage of the Blessed Virgin Mary. The Indian translation of this couplet was spelled "Maniwaki," so we have the spectacle of a French expression, translated into Indian, being used to christen a town.

People of England spent nearly $5,000,000 in the last year on "lucky charms" and various forms of fortune telling.

FOREIGN AFFAIRS

By H. W. L. MAHOOD

WASHINGTON

THE number of officials, and semi-officials, hangers-on about political Washington is a subject of unfavorable comment. Morgenthau Jr., Secretary of the Treasury, has sent home a group of men called to his aid and has summoned a new batch of financiers to Washington. He has been searching the universities for trained business men as advisers. The greatest United States financiers of the present and of the past never saw the inside of a university. Where did John D. Rockfeller get his training? Some time ago Morgenthau called to Washington Professor Groves of Madison, Wisconsin. Groves has won for himself and for his university a reputation any man might well covet to win. But his views were not in agreement with those held by Morgenthau, Jr. Cold treatment took the place of the warm welcome given him on his arrival in Washington. Infra dignitatum took the place of honor. Groves was humiliated. He left the Capital with a wounded heart. His Wisconsin friends have not forgotten. A fierce windstorm shakes the dead wood to the ground. When this occurs the trees have a feeling of relief. Refreshed life flows through trunk, and branch, and leaf. The N.R.A has been given a good shake. Faces that had become familiar to Washington residents suddenly disappeared. Strangers are now in the places they occupied. Every one of the New Deal agencies have been given a shake. Men who came with high expectations have returned the way they came, but wiser.

One man will be greatly missed. He was head of the National Emergency Council. He was efficient. Things came to pass with his counsel. F. Walker was modest, unassuming, quiet. He had a will of his own. Neither Johnson nor Morganthau could lead him by the nose. And so he had to go. As a Dictator, of what shall be done, and how General Johnson has reached the end of the way.

• • •

ALBANIA

On such days as we are living through the striking of a match is noise enough to awaken the fear of the most powerful of nations. For nineteen war vessels and six cruisers to steam into the Albanian port of Durazzo shook that wee nation like an earthquake. The news was flashed to all parts of Albania. The ruler and his cabinet kept their heads. The entrance of the port was an intrusion. There is such a thing as International Law. The Italian fleet with its show of force to steam into the port of Durazzo, unannounced, was a rude violation of International law. International courtesy stipulates that a salute be fired outside of the port of a foreign nation before entering. Before that, International Law demands that notification be given the foreign nation that a visit is intended before a start on the journey is begun by warships.

Instead of this procedure, the Italian line of battleships suddenly invaded Albanian waters. The battleships came in the night and there they were when the morning dawned. And behold, the Italian admiral landed and boldly walked to the offices of the civil and military authorities of the port of Durazzo. The Italian minister to Albania resides at Tirana. He was a rather arresting name. Pronounce it if you know how. Djafir is Albanian Minister of Foreign Affairs. That also is a name to juggle with. Djafir protested the action of the Italian government in sending the warships unannounced into Albanian waters. He boldly announced that such proceedings must cease if Italy wished to be at peace with Albania. Italian intrigue was behind the incident. Of this we will have more to say later.

• • •

ROCKY MOUNTAINS

FORTUNATE is the man who owns a mountain. Out in Utah and Colorado they will tell you so. The Federal government and these states have completed an extensive mineral finding survey. The Rocky Mountains in these states are laden with rich deposits of shale and coal. Both deposits are full of oil. The oil can be profitably developed. The find is one of the richest in the world. The survey and the experiments have extended over eight years. Oil, and gas, and gasoline, and coal await the investment of capital. The extent of the deposits surpasses in commercial value any other region, so far as is known, on the American continents. The shales extend over thousands of square miles.

The commercial value of the shale deposits are easily figured. One series of the shale twenty-five feet in thickness yields forty gallons of oil per ton. The thicker the shale deposits the less the yield per ton. One series fifty feet thick gives up thirty-two gallons per ton. Another seventy feet thick averages twenty-nine gallons per ton, and still another one hundred feet thick in every test has averaged twenty-five gallons per ton.

This story now reaches the high spot. Government engineers have experimented with apparatus and methods and find that oil can be produced from these various fields at fifty to seventy cents per barrel. Machinery to produce one thousand barrels per day can be purchased and set up and operated and the oil sold wholesale at that low price. If the find does not fall into the hands of speculators and is developed by the government for the welfare of the whole nation mineral oil, and gas, and gasoline prices will take a tumble. And the huge profits of private ownership will no longer burden the people. The struggle for ownership is on. Billions of private capital await the opportunity to purchase.

Oxford Group To Storm Bailieboro

The Oxford Group in Peterborough is on a pilgrimage to Bailieboro this week-end, starting off with a young people's rally this evening when the younger members of the local group will witness. This meeting will be held in the United Church in Bailieboro.

On Sunday morning two teams will take charge of the regular services in Fraserville and Bensford, both places being in the Bailieboro district. In the evening at the United Church in Bailieboro an augmented team will witness again to the saving power of Jesus Christ in changed lives.

Truly, the message of this Oxford Group movement in its unique way of presentation is arousing the genuine interest of the people of this city and district. And during the summer Sundays similar journeys will be undertaken to the towns and country places around Peterborough.

A Thought

"Nothing....is more remarkable than the unnecessary anxiety which we endure and generally occasion ourselves."—Beaconsfield.

One-Minute Pulpit

Let not an evil speaker be established in the earth; evil shall hunt the violent man to overthrow him.—Psalm [illegible]

ON THIS DATE

A DAY IN CANADIAN HISTORY

By Fred Williams

WOLFE'S PROPHECY AT LOUISBOURG.

On this date, in 1758, the British, for the second time, captured the fortress of Louisbourg, Cape Breton, which it had taken the French 25 years to fortify at a cost of thirty million livres, and which was the gate to the St. Lawrence. Once it was secured, the control of the gulf was British and the fate of Quebec was inevitable. This was the second British capture of the fort. The first was in 1745, but then French diplomacy was stronger than British arms, Louisbourg being handed back to the French king by the treaty of Aix-la-Chapelle. But in 1758, there was no return. It was kept by the British and has so remained. Now a coal shipping port, its former glory as a battle ground is its partially restored outlines to remind visitors that once there was fought some of the most desperate battles in the world's history.

James Wolfe, who played a leading part in the final victory and was destined to be both the hero of Louisbourg and the victor of Quebec, made a remarkable prophecy in a letter to his mother written the day of the French surrender:

"North America will sometime hence be a vast empire—the seat of power and learning. There will grow a people out of our little spot, England, that will fill this vast space and divide this great portion of the globe with the Spaniard, who is possessed of the other half. It is my humble opinion that the French may be rooted out, if our government will follow the blows they have given and prosecute the war with the rigor it requires".

He did not foresee the division of British power through the American revolution; neither could he foresee that the French colonists in New France would become the firm bulwark of a British connection which gives them a freedom they could never have had under the sovereignty of France.

GRAIN AND PRODUCE REVIEWS

ONTARIO GRAIN

Approximate prices track shipping point—Wheat, 87c to 92c; oats 35c to 38c; barey, 45c to 46c; corn, 77c to 80c; rye, 48c to 50c; buckwheat, 58c to 60c.

CHICAGO GRAIN

Turned topsy-turby by unsettlement of the New York stock market, grain values underwent two severe smashes yesterday, one just before the day's dealings were ended.

At first most traders here construed European developments as a stimulus for higher prices on grains but jolted by tumbles of securities, such ideas were later treated in many quarters as more or less obsolete.

A maximum break of 3¾c a bushel from the day's top level for wheat was witnessed. This was afterward almost wholly overcome by big concentrated purchase orders from the East until a renewal of heavy selling ensued in the last few minutes.

Wheat closed nervous, 1¼c to 2⅝c under Wednesday's finish; corn, ⅞c to ⅞c down; oats, ⅛c to ⅞c off, and provisions at 5c decline.

MONTREAL PRODUCE

Eggs and potatoes displayed firmer price tendencies on the Montreal Produce and airy Market yesterday.

On the egg market, demand was heavy, with a consequent price advance. Graded shipments in cartons or less were quoted at 21c to 22c a dozen for A large, against 20c to 22c; 20c to 20½c for A medium, 19c for B and 18½c to 19c for C, up ½c. Receipts totalled 456 cases.

Potato prices were shaded 5c, new Quebecs being 45c to 50c per 80-pound bag. The decline reflects increasing arrivals.

Butter was unchanged in price, fresh No. 1 being quoted at 19¼c to 19½c a pound in cartons or less. Small lots to retailers were 20c a pound for solids and 21c for prints. Arrivals were 814 boxes.

The cheese market was quiet, prices remaining steady. Ontario colored continued to command 10¼c to 10½c a pound and Quebec cheese brought 10c a pound. Receipts were 2,924 boxes.

WINNIPEG GRAIN.

Wheat futures prices fluctuated erratically on the Winnipeg Grain Exchange yesterday, reflecting the downturns at Chicago, and values closed 1⅝ to 1⅞ cents, lower, July at 83½c, October 84⅞ to 85c, December 86c and May at 89⅛c.

Pounded by selling in the late stages, futures dipped sharply to relinquish most of the ground that had been recovered from an earlier two-cent "break." Offerings poured in from Southern and Eastern interests, and the modest purchases that appeared from time to time were insufficient to stem the decline.

Lack of foreign interest in Canadian wheat also was a depressing factor. No figures were available for to-day's export sales, but it was believed business was confined to only a few scattered loads. Political developments in Europe, it was said, restricted importers' requirements.

Private reports, however, indicated good prospective demand for Canada's wheat in the United Kingdom. Argentine wheat exports this week, it is anticipated, will show a 1,000,000-bushel decrease from last week's total, and only 48,000 bushels have been cleared from Black Sea ports.

Some demand was shown for top grades of wheat in the cash grain division, but this comprised most of the session's activity. Spreads on other varieties closed generally unchanged. Trading in coarse grains futures was featureless, prices turning lower in sympathy with wheat.

Futures:

Wheat—	Open	High	Low	Close	Prev. Close
July	84⅛	85¼	83⅞	83½	84⅞
Oct.	85⅝	86¾	84¼	84⅝	86⅜
Dec.	87⅛	87⅞	85¼	86	87½
May	92	92½	89¼	97⅛	....
Oats—					
July	39⅝	39⅞	39¼	39¼	39⅝
Oct.	39¾	40¼	39⅝	39½	40
Dec.	39⅝	39½	38⅝	38⅜	39⅝

IN DAYS GONE BY

Items Taken From Old Fyles of The Examiner

JULY 27, 1924.

Paving plans here were curtailed by the Council last night, and the work on Water street north will not proceed. . . . The firemen's convention will be held here this year on August 13, 14 and 15, with some 300 fire-fighters expected.

JULY 27, 1914.

A special despatch received here to-day stated that England, France, Germany and Italy will confer at once in an effort to prevent a European war. . . . The old florist business of Frank Mason has been taken over by Rollie Denne, Frank Wise and Cecil Williamson, and will be known as the Peterborough Floral Co.

JULY 27, 1904.

The Lakefield Canoe Co. has been incorporated, the company including E. R. Tate, J. E. Richardson, G. A. Baptie, W. J. Baptie and H. G. Fitzgerald.

ALL OF US

(By Marshall Maslin.)

TELL ME THIS.

I used to know a man quite well.
And I liked him.
He had had an interesting life. Lived all over the country. Done a great variety of things . . . Been up . . . Been down . . . Been around . . . And he was always amusing. He was intelligent and he had, I thought, a keen sense of humor about everything . . . He had talents, too. He could write, fight, sell things, tell a story well. And he had a new idea every day. Perhaps too many ideas. . . . I used to like it when he came into my office and sat down and told me stories or showed me the clever things he'd written . . . Any time I spent with him was worth every minute of it . . . He wasn't a friend, but he was an interesting acquaintance.

After a while he left town. He was going into business in another place, and for some months I didn't see much of him. Occasionally he'd come into town on a business trip and tell me how he was doing.

And after awhile I got the idea through him that his business wasn't doing very well . . . And a few months after I learned that, I found that he didn't have any business any more . . . It was tough. I was sorry for him . . . He was broke and I let him have a little money. Not much. He didn't ask for much. I was glad to let him have the money . . . Occasionally he borrowed a little more. Never paid any of it back. And I didn't expect him to . . . Only thing I didn't like was his dislike of the man who'd staked him to that business.

Soon he began to drop into the office every day, nearly, and sit down and talk. Even when I was working, he'd talk. Even though he could see I was busy he'd start telling me a story . . . I was irritably patient and polite, but I did ask myself once in a while why he didn't get off my neck . . . And I began to suspect, perhaps unjustly, that he came to see me just to "borrow" money . . . It came to a head one day when I had only fifteen minutes to write something in and he wanted to use the time for talk . . . I told him I HAD to write, had no time to talk. But he wouldn't stop. He laughed at my protests and kept on talking. . . . Finally the temper that's in me blew off the lid and I turned on him and expressed my feelings about a fellow who wouldn't let a man work in his own office . . . He flared back and stood up and said I'd be sorry for talking that way to him.

And out he went and I haven't seen him since . . . And I'm sorry for that because I had liked him, but I'm not sorry for telling him what I thought . . . Just between you and me and the lamp post, SHOULD I BE?

Youth Fatally Hurt Jumping From Car

NORWOOD, July 27. — George Cree, the 14-year-old son of Rev. Matthew and Mrs. Cree, of Ailsa Craig, passed away in St. Joseph's Hospital, London, on Monday afternoon, succumbing to a fractured skull and other injuries sustained when he jumped off the running board of a car to retrieve his cap which had blown off. Rev. Mr. Cree was a former minister of St. Andrew's Presbyterian Church, Norwood.

You will find many things in the Classified Ads of The Examiner.

Heavy Investment Buying In Ford "A" And Nickel

MARKET QUOTATIONS

QUOTATIONS COMPLETE TO CLOSING TIME

Toronto Stocks

BIGGAR & CRAWFORD

	High.	Low.	Close.
Con. Bake	8	7½	7½
Br. Am. Oil	13½	12¾	13
Beauharnois	5½	5¼	5⅜
Can. Bread Co.	2¼	2¼	2¼
Bel Tel.	116½	115	116¼
Burt F. N.	32½	32	32
Brazilian	8	7⅝	7⅝
Brewers & Dists.	85	75	85
Brewers Corp.	8¾	8⅛	8⅛
Can. Bud	8¾	8¼	8¾
Can. Cem.	5L	4⅞	5½
C. P. R.	12⅝	12¼	12¼
Can. C. and F.	6	5⅝	6
Can. Oil	13¼	13	13
Can. Malt	30⅝	29¼	29¼
Cockshutt	6⅝	6	6⅜
Dist. Seagram	9⅞	9¼	9⅛
Dom. Stores	17½	17	17
Ford "A"	18½	17	17⅛
Can. Gypsum	5	5	5
Walk G.-W.	23½	22	22½
Int. Nickel	23½	22⅝	23½
Ind. Alcohol	5⅝	5¼	5½
Imp. Oil	13⅝	13¼	13¼
Imp. Tobacco	10¼-⅜	..	..
Con. Smelt.	129	127½	128
Loblaw "A"	16½	16¼	16½
Mont. L.H.&P.	33	32½	33
McC. Frontenac	12¼	..	..
Massey Harris	3⅞	3¾	3¾
Moore Corp.	14½	..	..
Page Hersey	62½-8	..	..
Pressed Metals	12¾	..	..
Power Corp.	8½-0	..	..
Int. Pete	25½	24½	25
Service Stations	5s	..	..
Sup. Petro.	22	..	..
Standard Paving	1½	..	..
Tip-Top Tailors	7	..	..
Weston's Ltd.	36½	36¼	36½
Steel of Can.	33	32	32¾

New York Stocks

BIGGAR & CRAWFORD

	High	Low	Close
Atchison	54½	53¼	53½
Auburn Auto	18⅝	17¼	17¼
Allied Chem.	126	124	126
Am. Can.	94⅝	92⅜	93⅜
Am. Smelting	33¼	32	33
Am. R. & S.S.	11	10½	11
Am. & For. P.	5¼	4⅞	4⅞
Am. Tel. & Tel.	112	107¼	108⅝
Am. Roll. Mills	15¼	14¼	14⅝
Anaconda Cop.	11	10⅜	10⅝
Balt. & Ohio	15⅜	14⅜	14⅞
Baldwin Loco.	7⅛	6⅜	6⅜
Bordens	24⅞	24	24¼
Byers, A. M.	15⅜	14¼	15
Bendix Avn.	11¼	10½	11¼
Bethlehem Steel.	27⅝	27⅜	27½
Briggs.	14⅜	13⅝	14⅜
Canada Dry	14⅞	13½	14⅞
Can. Pacific	13	12½	12⅜
Case, J. I.	39	37	37
Chrysler	34¼	33⅜	34⅜
Columbus Gas	9	8¼	8⅜
Coca-Cola	126⅜	..	..
Cons. Gas	29⅞	26½	26⅞
Com. Solvents	17¼	16⅜	16⅝
Dupont	87¼	85⅝	86
Erie	12¼	11⅜	11½
Elec B & S.	10⅞	10⅜	10⅞
Elect. Auto L.	17⅜	15⅜	16½
Freeport Texas	28	27¼	27⅝
Gen. Electric	18¼	17½	17⅝
Gen. Food Prods.	29⅜	29	29¼
Gen. Motors	26¾	25⅞	26⅝
Gillette Saf. Raz.	11½	11¼	11¼
Houston Oil	13½	..	..
Hudson Motors.	6⅞	6⅝	6⅞
Int. Harvester	25½	25	25¼
Inter. Nickel	23⅝	23¼	23⅜
Inter. Tel. & Tel.	9	8½	8⅜
Johns-Manville.	43½	41½	42
Liquid Carb.	18⅜	17⅞	18⅜
Mont. Ward	23¼	22⅛	22½
Nash Motors.	13½	13⅛	13⅛
N. Y. Central.	20½	19½	20⅛
Nat. Biscuit	33	32	33
North American	13½	12⅞	13
Phillips Pete.	15⅞	15⅛	15⅝
Pack. Motors.	2⅞	2¾	2¾
Penn. Ry.	24½	23¾	23¾
Radio Corp.	4⅞	4⅝	4⅞
Sears Roebuck.	37¾	36⅝	36¾
Sim. Bed Co.	9¼	8¾	9¼
Stand. Brands.	18½	17⅝	18⅛
Stand Gas & El	6⅝	6½	6⅜
Std Oil of NJ	41½	40⅝	40⅝
Socony-Vac	14	13½	13⅞
Studebaker	3	2⅞	3
Stewart-Warn	5½	5	5⅜
South Pacific	17½	16	16⅝
Texas Corp	21¼	20⅝	21¼
Timk Roll B	26⅞	25½	26⅜
Tex Gulf Sulph	30⅞	30	30¼
Union Pacific	104	103½	104
Union Carb	39⅝	38⅜	39⅜
United Corp	4	3⅞	3⅞
US Rubber	12⅝	12	12¼
US Steel	35½	34⅛	34⅝
Vanadium Corp	15½	14⅝	15
Westinghouse	29½	28½	29⅜
Warner Bros	3⅝	3	3½
Yellow Cab	3⅛	2⅞	3
Woolworth	47⅞	47¼	47¼
National Dist	18¼	17⅝	17⅝

Grain Quotations

LEEMING AND LEEMING

Phones 2786 and 2787

WINNIPEG WHEAT

	July	Oct.	Dec.	May
High	84¾	86½	87½	91⅝
Low	84¼	85⅝	86⅝	90⅝
Close	84¼	85⅝	86⅝	90⅝

CHICAGO WHEAT

	July	Sept.	Dec.	May.
High	98	99¾	101¼	103½
Low	96⅞	98¼	99¾	102
Close	96⅞	98½	100	102⅝

LIVERPOOL CABLES

Due—Winnipeg, ¼ to ½ lower.
Due—Chicago, ½ to ¾ lower.
Open—⅛ to ¼ lower.
12.15—¼ to ⅜ lower.
2.45—⅞ to 1 higher.
Close—⅝ to ⅞ higher.

Legon from here.

Toronto Mining

Watson Wallace and Co.

	High.	Low	Close
Acme Oil	20	19	19
Ajax Oil	101	85	100
Ashley Gold	50	45	50
Alexandria	4	..	..
Amity	1¾	..	..
Bagamac	17	12	16½
Base Metals	104	100	101
Barry-Hollinger	10¾	10	10
Bobjo	56	53½	54½
Braylorne	1575	1460	1575
Bunker Hill	2¼	..	..
Brownlee	2¾	2½	2¾
Canadian Kirk.	7¼	7	7¼
Chem. Research.	135	126	132
Central Patricia.	87	78	85
Lebel Oro	11½	10½	11
Coast Copper	310	..	..
Cassels-Treth.	55	53	55
Dalhousie Oil	25	..	..
Dome	3840	3800	3800
Eldorado	240	230	233
Falconbridge	246	240	242
Federal Kirk	3¾b—4a	..	..
Hollinger	1700	1635	1700
Home Oil	100	95	100
Howey	122	117	117
Hudson Bay	1260	1150	1230
Goldale	25	23	23½
Kirk. Hudson	55b	..	..
Kirk. Lake	56	49	56
Kirk. Townsite	205—21½a	..	..
Gunnar	195	165	190
God's Lake	360	340	350
Little Long Lac	625	600	620
Park Hill	36	35	36
Lake Maron	35	32	34
Greene St.	76	72	74½
McMillen	66	60	65
Read Authier	130	120	126
Pickle Crow	145	120	126
Man. & Eastern.	33	27	33
B. R. X.	105	99	100
Halcrow S.	20	17	17
Lakeshore	4950	..	..
Lee Gold	9½	9	9½
McIntyre	4300	..	..
Macassa	250	243	246
Mape Leaf	35	33	34
Mining Corp	189	180	189
Aldermac	19	18¼	18¼
Moffat Hall	5	4⅞	4⅞
Thompson Cad	48	45	46
McVittie Graham.	49	40	46
McWatters	47	36½	47
Noranda	3800	3735	3800
North Canada	25	..	..
Nipissing	220	..	..
Paymaster	25	23	24
Pend Oreille	57B	65A	..
Pioneer	1150	1125	1150
Premier	121	120	120
Reno Gold	90	85	87
Ribago	⅞B	1A	..
Sherrit Gordon	70	65	70
Siscoe	241	235	235
San Antonio	530	485	520
Sudbury Basin	140	139	140
St Anthony	52	49	50¼
Sylvanite	255	245	250
Tech Hughes	660	625	660
Towagamac	44	43½	44
Stadacona	32½	31	32¼
eVntures	81	77	78
Amulet	95	..	..
Wayside	7½	7	7
Wright Harg	900	875	880
Wainwright	75	75½	75
White Eagle	20	..	..

Unlisted

Forty Four, 1450A
Great Bear Dev. 18A
Long Lac Lagoon 33-35.
McLeod Cockshutt, 56 bid.
Mosher L. L. 26 bid.
Roche L. L., 27-29.
Smelter G., 34½-28.
Toburn, 130-134.
Young Dave, 27-30.
Bankfield 97 bid.
Mining sales 1,059,000.

BOND LIST

WATSON WALLACE & CO.

DOMINION OF CANADA

2936	104¾-106½
1937	109¼-110
1941	109½-110
1952	102¾-103¼
1958	106½-107

PROVINCE OF ONTARIO

1948	110½-111½

HUNTS GOLD AT 86.

WINNIPEG, July 27.—(C.P.) — William Alfred Preston, former Conservative member for Fort Frances,-Kenora in the Ontario Legislature, celebrated his 86th birthday to-day in a search for a lost gold mine in the Lake of the Woods area.

BOARD REFUSED

WINNIPEG, July 27. (CP) — A request for a board of arbitration under the Industrial Disputes Act to investigate grievances of striking miners at Flin Flon has been refused by the Federal Department ment of Labor, it was learned here to-day.

Octuplets!

CANTON, China, July 27 (AP)—The Chinese newspapers have accepted as true a report here that octuplets—seven boys and one girl—were born to the wife of Sam Ting, a poor Chinese boatman, and that the mother and children are in good health two months after the birth.

All efforts to verify this record multiple birth have proven unsuccessful so far as foreign correspondents are concerned, partly because the report states that the babies were born on a Chinese fishing junk, the exact location of which is not given beyond a statement that it is somewhere in the Pearl River delta.

MINE SECTION HOLDS STEADY

Outlasts Secondary Reaction Which Developed on N.Y. Market This Afernoon.

GOLDS FEATURE.

TORONTO, July 27 (CP).—The mining section of the Toronto Exchange scored a substantial recovery today from Thursday's low prices, thereby interrupting the wearing down of values that had been proceeding for more than a week. All groups, but mainly the golds, worked slowly higher through the first four hours and held fairly steady through the secondary reaction which developed on the New York Market around two o'clock. The mining tape slowed down when selling was proceeding in the course of profit-taking in the late afternoon.

Market Briefs

as Received Over Wire

LEEMING AND LEEMING

Phones 2786—2787

New York, N.Y., July 27, 9:27 a.m.: While the market seems to have witnessed a true selling climax yesterday with both the Dow Jones, industrial and rail averages getting down not far from the October lows, it is still too early to conclude that the wave of liquidation has run its full course. It is quite probable that margin selling will precipitate further declines during the early part of today's session, with perhaps a technical rally before the close.

If one rule of a game is changed, players may quickly readjust themselves, but when a whole group of major rules are altered or modified, or in process of being formulated, confusion is bound to result and the game will either be slowed up or stopped. This is equally true of business and stock markets.

Just how serious the European situation may become no one can foretell, but until war clouds have been dissipated, sentiment will continue quite nervous. Those who wish to play for a trading rally should give particular attention to such stocks as American Can, Dupont, McIntyre, Cerro De Pasco) Johns-Manville, Dome, American Sugar, U. S. Smelting, Liggett & Myers and U. S. Steel.

BROKERS' OPINIONS.

E. A. Pierce: "We would not be willing to extend substantially market committments to the long side until a further successful test of the general position."

Jackson Bros.: "We entertain the view that the administration forces are alive to the effect on public sentiment of the recent declines in equities and leading business barometers and that activities to counteract depressing influences will be in evidence should the emergency demand it.

Waldo Young: "War scare market tops 3 million shares. Decline will be halted today. After all is said and done fact remains that for every share of stock that was sold on the exchange there was a buyer and even if some of the sellers were panicky, the buyers were cool and deliberate or they would not have been buyers. When General Motors fell to 25 yesterday, some interests took 32,000 shares in two lots and thereafter threw out the last hour "GM" changed hands in a quarter point range from 24 3-4 to 25 in thousand share blocks. Total transactions this one stock was 145,000 shares. If war fright continues today there will be buying of equal importance in stocks of importance. I reason that if the market were to become demoralized on this news and fear of unknown news it would have been more demoralizing yesterday. On any further deluge of selling would buy stocks for a trading rally. The market has been declining a week without a rally of consequence and development of a sold-out condition is only a matter of time. perhaps hours.

TOO RED SAY THOMASITES OF HUNGER MARCHERS

ST. THOMAS, Ont., July 27 (CP). —"Too red for us," was the explanation offered by Arthur Gardner, president of the St. Thomas Unemployed Association, and C. B. Grass, for their desertion of the hunger march to Toronto and their return to the city Thursday evening.

"I may be accused of being yellow for not going on with that bunch, but I'd rather be called yellow than red," Mr. Gardner said this morning, in relating his experiences to Mayor A. W. Johnson, Inspector C. J. Watling and others at the City Hall. "Most of those fellows on their way to Toronto appear to be out and out Communists. Delegates from Windsor are wearing Communist badges, carrying the picture of Tim Buck and the Internationale. The Red marching song was sung repeatedly. Clarence Grass and I got as far as Brantford with them yesterday and then we decided we had had enough and left them."

JANETVILLE.

Mr. and Mrs. Ernest Beer, accompanied by Mr. and Mrs David Thornton of Dafoe, Sask., were recent guests of Mr. and Mrs. John Henderson.

Master George Lane of Kenora is spending his summer vacation at the home of his grandfather, Mr. Harry Argue.

Mr. Cecil Neals of Peterborough is the guest of Mr. and Mrs. Harry Neals ad other relatives here.

Mr. ad Mrs. Cleve Hickson and family, of Aurora, and Mr. and Mrs. J. Hickson of Reaboro, were recent gues's at the home of Mr. and Mrs. John Henderson.

Rev. V. and Mrs. Walker and sons Jack and Rowen are the guests of the former's parents, Mr. and Mrs. J. Walker, at Port Hope.

Livestock-Produce Quotations

FRUITS AND VEGETABLES.

TORONTO, July 27 (C.P.) — Wholesale prices on fruit and vegetables as supplied by White and Co., were reported unchanged today with the exception of the following: Canadian raspberries, pint 8½ to 11c; Leamington outdoor tomatoes, No. 1, 11-qt. basket, 50 to 65c; No. 2, 11-qt. basket, 35c to 40c.

TORONTO POULTRY

TORONTO, July 27 (C.P.) — Wholesale prices on live "A" grade poultry, as supplied by the United Farmers' Co-operative Co., here today were:

Chickents over 5 pounds, 18c lb.; 4½ to 5 lb., 16c; 4 to 4½ lb., 14c; 3½ to 4 lbs., 12; 2½ to 3½ lb., 10c; broilers, 1½ to 2½ lb., 10c; hens, over 5 lb., 11c; 4 to 5 lb., 10c; 3½ to 4 lb., 9c; 3 to 3½ lb., 8c; old roosters, 6c.

TORONTO PRODUCE.

TORONTO, July 27 (C.P.) — Wholesale prices on produce delivered at Toronto as supplied by the United Farmers' Co-operative Co., here to-day were: Grade "A" large, doz., 20c; Grade "A" medium, doz., 19c; Grade "B" doz. 18c; Grade "C" doz. 17c; churning cream, No. 1, lb. 18c; No. 2 lb. 16c; butter No 1 solids, lb. 19c; No. 2, solids, lb. 18½c.

Ontario Cobbler potatoes, bag, 75c

TORONTO CHEESE

TORONTO, July 27 (C.P.) — The Toronto wholesale cheese market was unchanged to-day, with dealers buying large, colored, paraffined and government grades at 10¾c.

Wholesalers offered cheese to retailers at the following prices: New large, 11½c; twins, 11¾c; triplets, 12c; Old, large, 17½c; twins, 17¾c; triplets, 18c; medium large, 16½c; twins, 15¾c; triplets, 16c.

Market Closing On All Exchanges

MONTREAL EXCHANGE.

MONTREAL, July 27 (CP).—The majority of issues on the Montreal Stock Exchange held their gains today in the recovery that set in at the opening and which saw many of yesterday's losses erased. Prices generally were in higher territory at the close, volume was slightly lighter today.

Brazilian Traction gained 3-8 at 8. Canadian Pacific advanced 5-8, selling at 12 5-8. Shawinigan Power was steady at 19. Canadian Industrial Alcohol "A" at 5 5-8, was up 1-2, while the "B" stock gained 1-8 at 5 1-4. Canada Cement advanced a point at 6. International Nickel was 7-8 higher at 23.

WALL STREET.

NEW YORK, July 27 (AP).—Late heaviness in utilities unsettled stocks today following earlier general gains of one to around three points, which were recorded in heavy buying at the opening. Consolidated Gas lost more than three points while American Telephone dipped two. Allied Chemical and Bethlehem Steel Preferred retained advances of around four points, while U. S. Steel, New York Central, Du Pont and Case pared extreme gains of two to around 3. Transfers approximated 2,200,000 shares.

TREASURY BILLS RATE REDUCED

(Continued from Page 1)

by the Hepburn government today as the "big parade" of dismissed civil servants continued. The Provincial Archives was overhauled and an annual salary outlay of $17,700 was cut to $6,000, a saving of more than 50 percent. Col. Alexander Fraser, Provincial Archivist, will be superannuated and six other officials are being dismissed. The organization will mean no impairement of the service, the Premier said, and he hopes to keep the total annual cost of the Archives under $8,000.

Economies were also affected in the Health Department as a general revision started there. The division of dental services was merged with the division of child hygiene and Dr. Fred J. Conboy, Director of Dental Services who drew a salary of $4,000 and some other allowances was dismissed. Miss Inkster in the dental services division was also let go.

Premier Hepburn reiterated the Government's determination to spend no money on exhibits at fall fairs this year. He admitted this would raise a "storm of protest" but said the taxpayers would approve.

THE MISSING RETURNS

TOPEK. Kas., July 27. (CP)—Seeing a large crowd on the banks of the Kaw River, Calvin Roberts, 16, went to see what it was all about. "Why, we've been searching for your body" surprised officers told him. Relatives who had found his fishing poles along the bank, but no sign of Calvin, had concluded the youth had drowned.

RELIABLE PRINTING
no order too small

Papal Legate

CARDINAL PACELLI

Cardinal Pacelli, secretary of state of the Vatican, will be the legate of the Pope at the International Eucharistic Congress, at Buenos Aires, in October. Preparations are being made for a gathering of 200,000 Roman Catholics from all over the world.

TORONTO LIST CLOSES STRONG

Thursday's Gloomy Outlook Disappears Upon Appearance of Investment Buying.

LITTLE EARLY SELLING.

TORONTO, July 27 (CP).—Another attempt to break down prices around two o'clock this afternoon on the New York Market met with little success, and while the selling unsettled the Toronto Industrial List temporarily, quotations firmed again soon after and the close was strong with the day's gains, reaching up to 1 1-2, remaining iniact. Heavy investment buying in Ford "A", Nickel, the oils and beverages came into the market at the opening today and yesterday's gloomy outlook had largely disappeared.

$1,500 Goods Taken Lindsay Warehouse

LINDSAY, Ont., July 27.—(Special to The Examiner.)—The warehouse owned by Tony Bakogeorge, wholesale tobacconist, situated at his residence, Wellington street, was broken into during the night and 50,000 cigarettes stolen. The thieves bored a hole in the door of the warehouse, pushing an arm through and turned the lock. Before commencing opeartions they cut the telephone wire leading to the Bakogeorge home. The cigarettes were carried to a car which had been parked on a lawn in front of a vacant house adjoining the Bakogeorge home. The cartons were opened and contents dumped in the car. The loss is placed at $1,500.

Fire-Swept Liner Sinks In Hudson

NEW YORK, July 27 (A.P.). — Fire attacked the cargo of the United fruit liner Atenas, moored in the Hudson River, to-day, a few hours before she was to sail for Honduras.

Three alarms were sounded and tons of water were poured into the ship, causing her to settle into the mud and list to port, but smoke and flames still pour forth and the blaze spread rapidly through the stern.

Firemen said the fire would probably continue throughout the day. The Atenas was scheduled to sail at noon. She carried a cargo of general merchandise.

Sails For Cup Race

CAPT. T. O. M. SOPWITH

Bringing the British challenger for the America's cup, Capt. T. O. M. Sopwith, above, has set sail from Gosport, England. In September he will pit the yacht Endeavor against the cup defender in races off Newport, R.I. Sopwith takes up the task of trying to win the cup where the late Sir Thomas Lipton left off after years of vain but valiant effort.

PLOT LEAKS OUT

(Continued from Page One)

Even the official Austrian News Agency was unable to get calls through to officials within Ballhausplatz. The call by the Associated Press representative apparently was the last made to any official.

The public telephone lines through the Chancellory operator were open, but the operator told all callers that for the time it was impossible to reach officials.

Von Papen Sign of Peace?

The chief propaganda ammunition was the announcement that Chancellor Adolf Hitler of Germany ,originator of the Nazi movement, had named Germany's Vice Chancellor, Franz Von Papen, as Minister to Austria. Von Papen, who is a non-Nazi and a Conservative, is to replace the Nazi Minister Kurt Rieth, whom Hitler recalled from Vienna because he had mixed in internal Austrian matters.

The announcement of Von Papen's new mission was received with satisfaction by the Vienna press and the Austrian Government saw to it that Nazis under arms were informed of the development in the hope they would decide no aid could be expected from Germany.

Italy took no chances, however, and Premier Mussolini, originator of the Fascist movement, held 48,000 Italian soldiers on the border, ready to move across at a moment's notice, with equally large reinforcements standing close by.

In Paris, the French Foreign Office said the assassination of Dollfuss had wrecked Nazi hopes for sympathy and control of Austria.

It was indicated that France, Great Britain, and Italy mean business in their joint declaration that the independence of Austria will be preserved.

The Parisian attitude corresponded exactly to that which was expressed yesterday in London, where the Foreign Office watched Austrian developments closely, but calmly.

Strife-Torn Nation

Whole sections of the country were reported in a state approaching anarchy.

In Vienna itself heavy cordons of Fascist Heimwehr troops were drawn around the districts in which are the most important Government buildings.

Machine gun companies mounted their weapons on the roof of the "Hochhaus," Vienna's skyscraper, giving the guns a position of command over the Federal Chancellery on the Ballhausplatz. The Ballhausplatz itself was jammed with Heimwehr troops.

All Government buildings were hurriedly supplied with candles as an evidence of fear that the electric supply may be cut off.

At Heimwehr headquarters in the closely-guarded Renngasse petitions for reinforcements were constantly arriving from Carinthia.

The last SOS message made an urgent demand that all men available be sent immediately to Carinthia where the Nazis apparently were making big gains.

Heavy Losses

Officers in the Heimwehr headquarters estimated that 180 Heimwehr men had been killed in Austria by last midnight.

This estimate did not include the casualties in the regular army, in the police, in the gendarmerie and among the Nazis.

This same source estimated that the Nazis had lost 2,000 dead and wounded.

All death estimates at present are unreliable, but the best sources indicated that the aggregate death total of all forces including the Nazis already has greatly exceeded 500.

The commanders of the Heimwehr were considerably embarassed by the fact that 6,000 of their armed men were concentrated to-day in Vienna and were urgently needed here. Therefore it is impossible for them to send reinforcements to Carinthia.

Unverified reports said Nazis were congregating in the railway station outside the inner city, intending a surprise attack on the inner city.

Ambushed

"Soldiers were mowed down like pigeons at Leoben" an officer said. One group fell into an ambush at 11 a.m. yesterday when crossing a bridge into the city's border. The Nazis, however, shot at legs, not to kill.

All hospitals here and in neighboring villages are jammed. Many bullet marks can be seen on buildings. Terror was written on the faces of townspeople.

Nazis were in control of Leoben Thursday morning. When the army and Heimwehr advanced some of the Nazis remained, and others took positions ont our wooded hills which dominate the city.

Artillery fire was directed against one of these hills behind a stone quarry.

The length of the engagement was due to the fact government forces, while in the majority had to fight Nazis within the city and attack the four hills as well.

One group of Nazis fired from a church tower which was riddled by government bullets.

Other Nazis fired from houses in which they took cover.

A heavy loss of life occurred when Heimwehr were repulsed in an attempt to storm a hill overlooking the Goesser brewery, the largest in Austria.

Two other hills in which there was fighting overlook Donnawitz where iron ore from the nearby mountain is refined. (Access to these iron mountains furnishes one of the chief reasons for Germany's desire for an Austro - German union.)

Surprise To Vienna.

VIENNA, July 27 (A.P.). — The appointment of Vice-Chancellor Franz Von Papen by Chancellor Adolf Hitler as Minister to Austria and special peacemaker between Germany and Austria was received here with much surprise.

Von Papen's appointment is unusual from a formal standpoint. All German foreign business is supposed to be done in the Wilhelmstrasse and ambassadors, ministers and consuls report by way of the Foreign Office. But Hitler has chosen to make Von Papen directly responsible to himself.

If Von Papen, whose relations with Koostantin Von Neurath, German Foreign Minister, have been strained since the Lausanne conference in 1932, so chooses he need send no report whatever by way of the German Foreign Office.

Moreover, Von Papen has apparently been appointed impulsively by Hitler without the customary step of asking the Austrian Government for its agreement.

The Vienese daily "Dieszunde" professes to see in this fact an attempt to deal with Austria as though it merely were a domestic department of Germany.

OFFICERS CLING

(Continued from Page 1)

city. Jackson Park, Nicholls Oval and other places of a similar nature are stated on good authority to be favorite spots for courters and "spies" alike. In some instances it has been suggested young couples have even been subjected to petty blackmail.

A Lindsay Story

Peterborough is not the only city in which young couples are thus hounded. A recent report from Lindsay rumors that not long ago a resident of that town who had been allegedly spying on courters was summarily dealt with by six men and was so badly beaten up that he spent some time in hospital.

The report has it that following complaints against the "spy", three men dressed as women accompanied three other male companions to the scene where "spying" operations were known to have occurred. The "spy" took the bait and learned a lesson that he will not soon forget, it is stated.

Relatives of Meharry are known to favor the theory held by the police as the only possible solution of the mystery connected with the slaying.

George Meharry nephew of the dead man told The Examiner that so far as he knew Meharry had no enemies. He could think of no other explanation for the killing other than that Meharry got into a fight with someone who thought he was being spied on.

Relatives Skeptical

"I do not know what progress the police are making with the investigation", Mr. Meharry replied in answer to The Examiner. "It seems to me that they are unable to get a start, but I believe they are doing all they can to clear the matter up."

While a reporter chatted with Mr. Meharry outside the police station this morning other relatives of the dead man including his son and two sons-in-law were closeted with the police chief. During the forenoon the group of relatives made two visits to the police office and on the second occasion were in conference with the chief constable for a lengthy period of time. Detectives William Meagher and William Piercy also made one or two excursions in the police car supposedly in the course of their investigation into the mystery.

Three Held For Drinking

Among those who occupied the cells at the lock-up last night was a local young woman and two young men. The trio were arrested at Burnham's Point and had been drinking.

This morning the girl who was the only one of the trio to be charged before the magistrate was remanded in custody as a vagrant until Monday next. One of her young companions was given his release, while the other was detained in the detectives room at the station presumably for questioning.

A suggestion by The Examiner that the trio were in any way suspected of connection with the Meharry affair was given denial by the police.

To Hear Jarvis Case

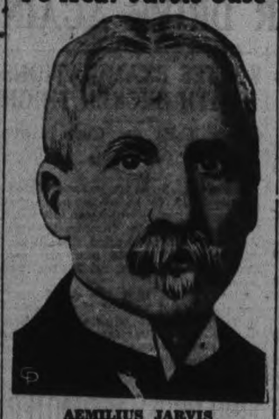

AEMILIUS JARVIS

After ten years of effort and waiting, Amelius Jarvis, of Toronto, ex-financier, has succeeded in having his case reviewed in court. The announcement was made by Attorney-General Roebuck of the Ontario government. Jarvis was sentenced by the late Chief Justice Meredith to a term in prison and a heavy fine for alleged manipulation of public funds. Mr. Jarvis has steadfastly maintained his innocence.

PEACE AND WAR STRUGGLE HARD FOR UPPER HAND

Austrian Press and Government Hail Von Papen's Coming as Hopeful Sign.

BUT FIGHTING GOES ON.

By WADE WERNER

(Associated Press Foreign Staff) [Copyright, 1934, by The Associated Press].

VIENNA, Juy 27.—Peace and war wrestled spectacularly in Austria to-day.

"Peace! Peace!" screamed the bannerlines of extra editions of newspapers carrying Hitler's letter to Von Papen.

"War! War!" roared the artillery bombarding Nazi positions in the provinces.

"Cease fighting—Von Papen is coming,' pleaded the telephone wires reaching into distant villages and rocky fastnesses.

"Revenge! Death! Revenge!" rattled machine-guns echoing hellishly down the narrow streets of picturesque Carinthian towns within a taxi ride of the troop-crowded Italian and Yugoslav borders.

"Hitler makes peace with Austria!" fluttered down upon Nazi fighters and government troops from the clouds as government planes scattered leaflets with the hope of spreading the Hitler-Von Papen news before it was too late.

Laconic communiques informed Vienna:

"Motorized troops are rushing to Carinthia:
Twenty dead;
"Nine dead;
Thirty-six dead;'
"One hundred dead."

Hitler's Message

"My dear Herr Von Papen: In consequence of the events in Vienna . . . If possible to relieve the general tension . . . to re-establish normal relations between Austria and Germany . . . My unlimited confidence . . . go to Vienna . . ." groaned the Austrian official radio repeating again and again and again Hitler's letter to Von Papen.

"My son has been ordered to Carinthia," sobbed the mother of a young Austrian auxiliary officer as she called the Associated Press office early to-day.

"Pray God it means peace!" she exclaimed when told of Hitler's letter. "Enough of blood!"

"It means peace!" cried German citizens living in Austria.

"It looks like peace." diplomatic representatives of neutral countries said.

"We are hoping it is peace," a high ranking Austrian Nazi leader commented. "But time presses. Will the news get around in time."

HITLER MAKES VITAL DECISION

(Continued from Page 1)

General Werner Von Blomberg, Reich Minister of Defence, and Hermann Wilhelm Goering, Prussian Premier, but Von Papen himself attended the meeting at Bayreuth.

Particular significance was attached to participation of Van Blomberg in the Bayreuth conference.

It was reported persistently that had Hitler, on his fleeting visit here, been unable to prevent the march of the Austrian Legion toward Vienna the Reichswehr would have been called out to stop it.

Hitler was reported to be back at Beyreuth. In an official communique issued there it was said he had been absent only a few hours.

Air Service Director Welcomes Probe

SAULT STE. MARIE, Ont., July 27 (CP)—"We welcome any investigation of the Ontario Air Service," said Director W. Roy Maxwell today, when informed of the Ontario Government's intention to probe complaints made concerning the service.

"We are lookig forward to it," Capt. Maxwell added. "We keep our own ledgers here and base our yearly costs on the period from Nov. 1 to Oct. 31. These books are kept in the same way as those of any commercial concern. They show that the cost of flying was $96 an hour when we started and that it was $38 an hour last year. We have suggested before that these ledgers be examined."

DIES SAVING FRIEND.

OCEAN CITY, N.J., July 27.—(C. P.)—Homer S. Seifert, 46, of Pittsburgh, drowned last night, with... ..in 200 yards of several hundred crack life guards from all parts of the United States, who were competing in the National Guards' tournament.

Seifert died attempting to rescue a friend.

PARIS.—Raymond Brugure, counsellor of the French Embassy at Brussels, to-day was named French Minister to Canada.

Interesting News and Views of Recent Happenings in the British Isles

GIRL WHOSE CAR KILLED MAN MUST NEVER DRIVE AGAIN

Manslaughter Conviction Also Brings a Six-Months' Prison Term

ADMITS DRINKING

Stafford. — A 23-year-old girl motorist, whose car had killed a man, was led weeping from the dock at Stafford assizes. Her mother became hysterical and she, too, was assisted out of court.

Mr. Justice Mackinnon had just sentenced Mary Jervis of Cannock to six months' imprisonment in the second division for manslaughter. He disqualified her for life from holding a driving licence.

The jury were absent an hour and a half. When they had delivered their verdict, with a recommendation to mercy, the sobbing girl cried to the judge, "Please, sir, don't send me to prison."

When, after the sentence, there were hysterical shrieks from Mrs. Jervis, her daughter cried out, "God help my poor mother!" Then she collapsed in the arms of two warderesses.

Heeds Mercy Plea

The judge, in passing sentence, said he had never heard a more appalling case of the kind. He had contemplated a far more severe sentence; but he would give effect to the jury's recommendation, and diminish it by half.

The charges against the girl were: Manslaughter of Thomas Landers; doing bodily harm to two motorcyclists; and driving dangerously.

It was alleged that Miss Jervis, while driving with Mrs. Cresswell, a police-sergeant's wife, called at some public houses; and that on the return journey a pedestrian, Thomas Landers, was killed and the two motorcyclists seriously injured.

The girl, in evidence, said that she was ill during the drive and took some gin to relieve the pain. At one point on the return journey she felt a slight bump, but did not think anything had happened.

She admitted in cross-examination that she was not accustomed to alcohol, but that she had three bottles of beer, as well as the gin, during the drive.

CAN'T GET SERVANTS HUBBIES DO COOKING

"It's 'Osses' Work" Complains One Landlady's Spouse

Blackpool — Landladies here are solving the problem of the shortage of domestic servants by employing their husbands. They stamp hubby's health and unemployment insurance cards, too.

The wives, in many cases, are in control of the business and are mainly concerned with the financial and catering side, while the husbands help with the cooking and housework.

It is a hard life, too, for both of them. A big boarding-house is not easy to keep clean and manage, and in the words of one of these husband-domestics, "It's 'osses' work."

This was borne out recently by an employment committee statement that domestics were not easily obtainable here.

The girls complained that the work was too hard and the hours too long.

ROAD ACCIDENTS KILL 54,138 IN 8 YEARS

Dead and Injured Toll Exceeds Glasgow's Population

London.—On the roads of the British Isles, in the last eight years 54,138 people have been killed and 1,-325,704 injured—a total of 1,876,842.

This figure exceeds the population of Glasgow or Birmingham, and is three times the total British casualties during the Somme battles of 1916, which were the heaviest losses in any series of battles on the western front incurred by any allied army. In the whole of the South African war the British killed totalled only 5,000.

The January-June figures for this year show an increase on the figures for previous years, and each year the total is rising.

"TOMATO KING" SUICIDES

Danish Knight Was Greenhouse Pioneer

Waltham Abbey.—Hans Ove Larsen, a Danish knight, who a few years ago was visited by the King of Denmark, and was known as the "Tomato King," was found dead, hanging from the staircase rails at Quinton House.

Mr. Larsen came from Denmark forty-four years ago, and after studying horticulture at Kew Gardens, began growing tomatoes and cucumbers at Waltham, where he became one of the largest owners of glass houses and a pioneer of the industry. He grew 800 tons of tomatoes a year.

ALLOW STERILIZATION

Suggests Mental Defectives Volunteer For Operation

London. — The mental hospitals committee of the London county council decided by a majority to recommend the council to permit mental defectives in its institutions to offer themselves voluntarily for sterilization to be carried out.

The decision was reached following consideration of the recommendation made in the report of the ministry of health departmental committee.

SAVE HOSPITAL SITE

Purchase Area for Infant Welfare Building

London.—That the Foundling site in Bloomsbury has been saved as an open space for all time was announced by the appeal council, of which the Marquis of Crewe is president.

The governors of the Foundling hospital, it was stated, have decided to purchase for £500,000 the extreme northern area of their old ground, with the buildings in which the infant welfare work is carried on.

WRITES EXAMINATIONS WITH BROKEN THIGH

Injury Fails to Curb Girl's Ambitions

Leicester.—So eager is Jean Wheatley, aged 13, to be a dispenser that she wrote her examination although suffering from a fractured thigh. Recently she sustained the injury during school sports and was told that she could not walk for two months.

She insisted that she must "sit" for the second half of the examination so she was wheeled to school in her spinal carriage. Thus she went through the papers—and now she awaits the result.

FIND RODEO PROMOTER GUILTLESS OF CRUELTY

Magistrate Awards Costs Against Society in 'Roping" Case

London.—Charges of cruelty to a steer during the rodeo at the White City were dismissed at West London police court.

The magistrate (W. J. H. Brodrick) awarded costs against the R.S.P.C.A., who prosecuted, on each of the two summonses.

"The real objection of the society," he said, "is to the competition. I cannot express any opinion on that except that this competition is not unlawful and I cannot stop it. If you are going to have competition you must have accidents. This is an accident. I do not think there was any absence of precaution either before or afterwards, and I am impressed further by the fact that no member of the public protested at the time or has come here to protest."

One summons was against Tex Austin, the promoter of the rodeo, and alleged that he caused a steer to be terrified or ill-treated. A Texas cowboy competitor, T. J. Richards, was accused of terrifying or ill-treating the steer. Both pleaded not guilty.

J. D. Cassels, K.C., explained that during a "breakaway roping" contest a steer was released from a pen at one end of the arena and a man on horseback chased it and attempted to lasso it.

On June 11, when six inspectors of the society were among the audience, a steer Richards was chasing crashed through the stout wire fencing around the arena and fell on its side, where it remained for some seconds.

It struggled to get up, but could only use its hind legs and fell again. After struggling a bit it managed to get one of its forelegs out and went on three legs.

DECLARE BAGPIPES "MUSICAL"

London.—The bagpipe was accepted as a "musical" instrument by the London Musical Club. It was welcomed like a musical black sheep to the fold and its music was even applauded.

BATH WATER MUST NOT EXCEED FIVE INCHES

Britain Acts as the Drought Situation Becomes Grave

London.—Owing to the continued drought Britishers must not use more than five inches of water in their bath.

Authorities in many parts of the country are now adding this to the growing list of drought "don'ts."

The water shortage peril is as great to-day as ever it was, despite a recent rainfall.

At Basingstoke (Hants) the corporation has introduced exceptionally stringent regulations.

With the approval of the minister of health it has issued a new order prohibiting the watering of gardens, tennis courts, lawns, bowling greens, recreation grounds and cricket pitches, as well as the washing of cars, the swilling down of yards and pavements and the operation of fountains.

The maximum penalty for a breach of these regulations is a fine of $250, or for a subsequent offence a fine of $250 and three months' imprisonment.

Mr. Percy Wiggins, chairman of the committee, said that the situation is serious and the recent rain will have little or no effect on the amount of water available for domestic use. Weeks of continuous rain are needed to bring supplies to anything like normal. In London there is grave anxiety.

BRITISH RAILWAYS INCREASE EARNINGS

Four Major Lines Do Bigger 1934 Business Though Costs Reduced

London. — British railways have earned £3,500,000 more in the first half of this year than in the same period of 1933.

Returns were issued recently by each of the groups.

Total earnings for the first 26 weeks of this year were £71,182,000. This is an increase of £3,532,000 on the same period of last year.

Details of the report follow:

	Receipts	Increase
L.M.S.	£29,751,000	£1,422,000
L.N.E.	£21,303,000	£1,479,000
G.W.R.	£11,835,000	£399,000
S.R.	£9,386,000	£232,000

The record increase in the series is returned by the L.M.S., whose receipts of £11,553,000 from merchandise were £1,013,000 more than those of last year. This company showed increases of £287,000 from coal and £122,000 from passenger traffic.

An official of the Railway Companies' Association stated that operating costs have been reduced appreciably compared with the past four years. It is anticipated that this year's earnings will be £9,000,000 more than those of last year.

TRIPLETS BORN TO TIGRESS

Melton, Mowbray.—Three cubs were born to Mirza, one of the tigresses in Bertram Mills' circus.

PRINCE GEORGE ENJOYS A DANCE

Like his famous brother, Prince George dances frequently as a relaxation from his official duties. Above picture shows his royal highness dancing with Lady Charles Cavendish at the Derby ball, Grosvenor House, London, England.

CELT ROLLS HIS R'S TO WIN TOWN-CRIER CHAMPIONSHIP

Overcomes Tricky Aitches Defeating 26 Other "Oyez" Men

EACH SAYS "PIECE"

Marlborough.—Twenty-seven town criers, in bright liveries of another age, jangled their bells and gave tongue, contesting for the "Oyez" championship of England and Wales.

A Welshman, Gomer Thomas, from Abertridwr, won the championship—not for the first time.

Three other ex-champions competed, including W. B. Anglias, of Marlborough, holder of the record. He had been adjudged premier crier four times.

The contest was held on the football field, after the competitors had lunched with the mayor and had paraded the decorated streets of Marlborough.

Each crier had to "speak a piece" praising the health-giving air of the uplands around Marlborough, and its historic associations.

It was a difficult test, containing a number of initial aitches and other traps. But one of the judges, Mr. Titley, said that no single competitor tripped up over the word "honorable." Here the aitch was silent in every case.

Mr. Thomas, the new champion, being a Celt, rolled his "r's" as no one else did. He has been town crier of Abertridwr for twenty-four years.

Mr. Anglias won the prize for the best-dressed crier. He wore a royal blue coat and vest with red facings and bright buttons, royal blue velvet knee breeches, saxe blue stockings, a three-cornered black hat with silver braid, and buckled shoes.

DROUGHT HALTS FIREMEN

Forced to Stand By, Helpless, as Mansion Burns

Norfolk—Sixty men from five fire brigades and twenty air force men had to stand by while fire gutted Fring hall, one of the show mansions of West Norfolk.

Only a few hundred gallons of water were available owing to the drought. When the supply was exhausted the fire fighting had to stop.

DUKE-ELECT KEEPS SHOP

Marlborough's Heir Manages Provision House

London.—A peer who keeps a shop in Mayfair has succeeded to the title of Duke of Marlborough.

The ninth duke died at his London home, in Carlton House Terrace, at the age of 62. His heir, the Marquis of Blandford, has been for some time managing his own provision shop in Berkeley Square.

BREATHES INTO LUNGS TO SAVE 'DEAD' BABY

Doctor's Two-Hour Fight for Child's Life Termed "Miracle"

London.—Colin Brown, of Wakefield Rd., Tottenham, was born a month ago—apparently dead. His heart did not beat; he did not breathe.

Recently a reporter found him sleeping in his pram, to all appearances a normal healthy boy. He weighs over seven pounds and is gaining steadily.

Dr. Edward Baron attended the mother. The baby had all the appearance of being stillborn, but the doctor breathed into its lungs for half an hour until there was a flicker of life.

An injection of adrenalin (which stimulates the heart) was then given and breathing was resumed until Colin broke into a cry.

"It was a miracle," the baby's father, Frank E. Brown, declares. "Colin is strong and sturdy now and he owes his life entirely to Dr. Baron, whom we can never thank enough."

Nurse Howlett, of Thackeray Ave., Tottenham, who was first called in, said she had attended over 300 births and never known of a case like it. "The doctor worked for two hours before he brought it to life," she declared.

WHO PAYS FOR COW KILLED BY BALL?

Debate Whether Club or Golfer Should Make Good

Dover.—An interesting point is raised by the killing of a cow by a golf ball at St. Margaret's Bay Golf club.

Golfers want to know whether the striker of the ball or the golf club would be held liable should the owner of the cow seek compensation.

The secretary of St. Margaret's Bay club said: "Mr. W. J. Robinson, the club professional, was driving from the last tee, and the ball hit and killed the cow, which was only about 100 yards away.

"Nothing has been done about the accident yet. As Mr. Robinson is our professional, the onus would probably fall on the club, and in that case I understand that the matter would be covered by third-party insurance. The golf club rents the land from the farmer whose cow was killed and who grazes his cattle on the course."

It has not been unknown for sheep to be killed on golf courses, but birds are the chief sufferers. At Surbiton a ball killed two sparrows in flight. At Curzon Park club, Chester, an approach shot killed two wagtails.

GOLFER PLAYS 180 HOLES IN ONE DAY TO WIN BET

Covered Forty Miles But Carried Off $1,500 Wager

TOOK 889 STROKES

Kingsdown.—Captain George Morris won a wager of $1,500 by playing ten rounds on the Kingsdown golf links in 889 strokes in one day. The bet was that he would not do it in under 900 strokes.

Side bets totalled $15,000. To complete the golf marathon Captain Morris had to walk more than forty miles.

He started playing golf at 4 a.m., when visibility was only fifty yards. It was impossible to see where the ball landed. The captain and his caddie could only watch the direction it took and trust to luck to find it again.

Yet the first hole was done in four strokes and the second in five. During the whole ten gruelling rounds Thomas Adams, the caddie, carried the captain's clubs.

The only refreshment Captain Morris took during the first five rounds were a few drops of brandy and an egg and milk. His lunch consisted of ginger beer and lettuce.

Changed Shoes Twice

Twice he changed his shoes and socks. His feet grew sorely blistered. Every one was struck by his cheerfulness. Every time he holed the ball he cracked a joke.

In spite of the broiling sun Captain Morris refused to wear a hat. His costume consisted of a pair of flannel trousers and a colored shirt.

On the first seven rounds he was accompanied by Joe Robinson, the local professional and his son Charles. Then they gave it up, and friends from London took their places and kept the score.

Though his face was haggard and his eyes reflected the tiredness of his body—he had only had half an hour's sleep the night before—he continued to joke at every green.

In the last round but one Captain Morris speeded up his play. He took only an hour and a quarter for the eighteen holes with a respectable score of 85.

His handicap is 10, but for the purpose of the wager he started from scratch. These are his scores:

Round one, 86; round two, 85; round three, 84; round four, 88; round five 88; round six, 84; round seven, 97; round eight, 95; round nine, 85; round ten, 87.

SMOKE BOMB FALLS WHEN NOT INTENDED

Drops From Aeroplane, Narrowly Missing House

Beeford. — An explosive smoke bomb fell accidentally from a Royal Air Force bomber flying in Yorkshire, and missed a house by 20 feet, bursting on Bridlington-Hull main road within 20 yards of an approaching car and two road workers.

The car was immediately enveloped in dense smoke and the driver, O. Honor, of Hull, received a severe shock. He at first imagined that the engine of his car had exploded.

HEAVY STONE FALLS NEAR PEER'S CHILD

Believe Organ Reverberations Loosened Masonry

Warwick.—A heavy block of masonry crashed in St. Mark's church, just after the christening of Lord Brooke, son and heir of the Earl of Warwick.

He had been carried out by his mother, the twenty-one-year-old Countess of Warwick, formerly Miss Rose Bingham.

The piece of masonry fell on the floor a yard from where the baby was being nursed a minute before.

It is believed that reverberations of the organ during the playing of the "voluntary" caused the masonry to fall.

The ceremony was performed by the Bishop of Coventry, and the baby was given the name David Robin Francis Guy.

STOOD UNDER WATER TO SAVE WIFE, SONS

Father Supported Kin Though Head Was Foot Beneath Surface

Bexley Heath.—Police Sergeant Harold Glasby saved his wife and two boys from drowning by holding them up until help came, while he stood in water over his head. He lost his own life.

Witnesses of the fatality had no idea that a six foot man had been standing in water seven feet deep and holding up his wife and boys till help came, but Mrs. Glasby's evidence at the inquest showed that this was so.

"My husband stood on the bottom," she told the coroner. "I knew that as I went down. He held the boys and then he held me. The water was over his head, but he had his arms round me and round the boys, too."

The story of heroism was confirmed by Dr. W. A. Rogerson, who said that on examining the body he missed some of the usual signs of drowning and made a post-mortem. He found that death was due to asphyxia by drowning aggravated by exhaustion. The air passages were free from mud or weeds.

He came to the conclusion that the effort of supporting his children and wife exhausted the man, and when he went down he could not come up again.

THINK RADIO PIRATES USE FORBIDDEN WAVES

One "Voice" Cut "Story" on Wife's Arrival

Norwich.—More mysterious broadcasts which are assumed to come from Norfolk are being investigated by the post-office authorities.

There have been several of these broadcasts recently. On one morning listeners at Norwich heard clearly a conversation between two persons in the Norfolk dialect. This took place on a forbidden wave-length of between 300 and 400 metres. One "voice" said to another: "I can hear you perfectly. We only want an Oxford accent now to be as good as the B.B.C. Listen to my dog barking. I will tell you a story, but I hear my wife coming."

INTERESTING ITEMS OF NEWS FROM FAR CORNERS OF THE WORLD

DAUGHTER PROVES FATHER INNOCENT OF WIFE'S DEATH

Successful in Freeing Parent Imprisoned Fifteen Years

PUZZLING CRIME

Prague.—After spending fifteen years of a life sentence for murder in the Straubing (Bavaria) jail, a convict has just been set free by the devotion of his illegitimate daughter, who has proved his innocence.

The man, a 54-year-old basket maker named Lorenz Rettenback, was accused of the murder of his wife.

On December 1, 1918, he sent her to a neighboring village to deliver a basket, and she was later found dead in the forest.

As she held a bank note in her hand, robbery was ruled out as a motive.

But she was known to have violent quarrels with her husband over his infidelity, and in June, 1919, he was sentenced to life-long imprisonment for her murder.

In prison, Rettenback still protested his innocence, but the difficulty was that no one else could be pointed to who had a motive for killing his wife.

Even if he did not shoot the woman himself, the authorities argued, he must have hired someone else to do so.

Finally, the efforts of his counsel found another person interested in the death. This was Rettenback's housekeeper.

The pair had a daughter, who was a child at the time of the crime, but is now a grown-up woman.

When Rettenback's lawyer told her how her father had been kept in jail fifteen years for the murder, she at once supplied the clue to his innocence.

The housekeeper had been desperately jealous of Frau Rettenback, and the day before the murder she had urgently sent for a cousin, a soldier just returned from the war.

The pair had plotted that the cousin should lie in wait for Rettenback's wife next time she went into the forest and kill her.

The housekeeper had been conveniently "ill" at the time of Rettenback's trial, so that she was never called on to give evidence.

UNEARTH FOREST REMAINS

Cherbourg.—Remains of what was once a huge under-sea forest have been discovered on the west coast of the Contentin Peninsula, between the seaside resorts of Flamanville and Rozel. Lodged among the rocks have been found huge tree trunks, many of them six feet in diameter and 60 feet long. Foliage is still recognisable and beneath the trees there is vegetable earth.

COUNT SHARES ROOM WITH HIS OWN HORSE

Royal Wanderer Is Discovered Slain

Sarajevo—One of the most extraordinary characters in Jugoslavia, Count Djedushitzki, has been found murdered. His manservant, a young Albanian, has been arrested and charged with the crime.

The count was reputed to have hoarded vast quantities of gold and jewels, but a search of the house has failed to reveal any trace of them.

Many years ago he quarrelled with his family because of his eccentric ways and became a homeless wanderer over the face of Europe. Wherever he went he insisted on sharing his room with his horse.

SPLASH EACH OTHER TO BREAK DROUGHT

Ancient Rain Rites Arouses Ire of Communists

Moscow. — Mass prayers, processions, "splashing ceremonies" and even sacrifice of animals were resorted to by peasants in various regions of the Soviet Union in the hope of bringing rain to end the serious drought, according to Bezbosnik, organ of the Society of Militant Godless, which thundered out in the manner of one of the major prophets against this "return to superstition."

The anti-religious newspaper was especially incensed by the news of a ceremony conducted by Mahommedan mullahs (priests) of the village of Gubden, in Soviet Daghestan, in which 112 sheep and two cows were sacrificed to Allah with a prayer that he would water the parched fields. The local authorities of the Communist party, according to Bezbosnik, were apathetic in the face of "this disgraceful performance."

"Bezbosnik" also reported that "wet days" or "splashing ceremonies" were held in a number of villages. In the village of Durovka, in the black earth region of central Russia, the chairman of the Red Star collective farm organized such a ceremony.

"The collective farmers," Bezbosnik continued, "were seen running about the village with buckets of dirty water which they splashed upon every one who came their way. According to an old superstition, this ceremony helps to bring rain."

SISTERS FIND SELVES WED TO SAME MAN

Discovery Uncovers Marriage Frauds and Spoils Dinner Party

Paris—Over an area extending from Marseilles to Paris, officers of the French Scotland Yard are searching for three men and two women who are said to represent the stage army used by a fraudulent matrimonial agency to bring off about 500 marriages with the aid of forged identity papers.

The bogus agency is said to have advertised extensively, though quietly, in selected journals undertaking to put persons desiring life partners into touch with each other.

If a woman registered she was introduced to one of the three men, always under a different name, and if the applicant were a man he was recommended one of the two women in the agency.

If the end desired could be obtained without going through a marriage ceremony, the bogus clients were content to scoop the pool and clear off.

Wed, If Necessary

But, where it was necessary to go through to the bitter end to despoil the intended victim, there was no reluctance to go through a marriage ceremony with the aid of forged identity papers.

This trick in France or Belgium renders a bigamy charge almost impossible, because proceedings can only be taken against the person described on the papers presented to the registrar at the ceremony.

Even if the culprit is traced, he is able to establish that his name is different entirely, and if a jury convicted, the conviction would be set aside on technical grounds by the high court.

The authorities, however, have now decided to proceed against the enterprising quintet for fraud, following the complaints of two sisters, who, unknown to each other, married the same man in different names.

The trick was discovered when one of the sisters invited her sister to spring a little surprise on the husbands by arranging a dinner at which all four could meet.

The husband in each case was to be told that the other guests were to be friends. When the hour arrived the surprise was greater than the sisters had bargained for, because it was found that there was only one husband for them both!

ENTERTAIN TRAIN RIDERS

Budapest. — A bridge tournament and a gypsy orchestra are features inaugurated on the new "luxury" train linking London to Budapest.

FARMER RICHER BY $250,000 THANKS TO WIFE'S JUDGMENT

Woman Staved Off Gold Interests Until Ready to Sell Claims

LIVED IN MUD HUT

Nairobi.—A woman's wit pitted against the big financiers of the gold-mining world . . . a poverty-stricken farmer's wife whose clever judgment has brought her husband a fortune of $250,000.

That is the story that lies behind the announcement made recently that 75 claims belonging to a Kenya farmer named Musgrave have been bought outright for $250,000 on behalf of Tanganyika Concessions and the Eldoret Mining Syndicate.

Farmer Musgrave, impoverished, found himself facing huge difficulties common to all farmers in the present depression. He decided to try his luck at Kakamega.

Going there, he was one of the first to peg claims near the concession area granted two years ago to the Eldoret Mining Syndicate.

He and his pretty young wife lived in a mud hut with a thatched roof on the goldfield. But they were buoyed up with a great hope.

At last Musgrave found what he sought—gold; clear evidence of a valuable reef.

Wife "Business Head"

Thenceforward Mrs. Musgrave took matters into her hands. For two years, on her advice, her husband staved off every offer for his claims, every approach made by various big groups.

Finally came the offer which satisfied Mr. and Mrs. Musgrave and they agreed to give an option to the syndicate which has now bought the claims.

Mrs. Musgrave has now taken her husband for a holiday in the south.

On behalf of Tanganyika Concessions, a new subsidiary company, called East African Concessions, with a capital of $300,000, has been registered in Nairobi, for the purpose of buying further interests in Kakamega.

LOVED SAME MAN THREE GIRLS SUICIDE

Budapest. — Three girls living in Ujkecske, all desperately in love with the same young man, signed a suicide pact. The next day two were dead and the third, although unconscious, was saved. She eluded her rescuers, however, hid herself in the vineyard, and was found hanged the next morning.

The youth now divides his bouquets between the three graves.

TRIP TO MOON FATAL IF SPEED TOO GREAT

Professor Claims Journey Could Be Made in 2 Days

Paris.—The possibility of a voyage in a rocket conveyance propelled by radium which would travel to the moon in 48 hours 58 seconds has been set forth in a calculation completed by Professor Isidore Bay, director of the Astronomical Society of Lyons.

In order for a rocket projectile to leave the sphere of attraction of the earth, Professor Bay explains, it would be necessary to attain a speed of 12,000 meters a second. This could be done by the use of radium, he has estimated, but it would be necessary to increase speed gradually in order that passengers might not be killed by shock.

REARED AMONG DOGS BOY THINKS SELF ONE

Police Find Six-Year-Old With Wrists Cut by Cords

Bois-Colombes.—Guy de Sibias, six years old, thought he was a dog.

That was what the police discovered when passersby brought the little boy, his wrists wounded by cords with which he had been tied and his face swollen from blows, to the police station after he had run away from home, where he was beaten, punished and often half-fed and had been brought up like a dog in a house filled with dogs and birds.

When the police commissar asked him if he had any brothers and sisters, he said, "Yes, many of them. I love them very much. There are black ones and white ones, big ones and little ones."

So the police investigated and discovered that Guy was the illegitimate son of Nelly Doumet de Sibias, who did not know the name of the boy's father, and that he lived with his mother and grandmother in a house given over mostly to the birds and dogs which his grandmother raised. He had been brought up like a dog, and thought he was one of them.

KILLS 2,500 BULLS

Nimes. — Juan Belmonte, 42-year-old bull-fighter, has killed 2,500 bulls during his ring career.

HOAXED INTO 'BUYING' HUGE TRAJAN COLUMN

American Paid Stranger $100,-000 for Right to Move Relic

Rome.—An ingenious swindler, who is still at liberty, has made the whole of Italy laugh.

The story came to light when a Mr. Gardner, an American business man, engaged a number of engineers and some hundreds of workmen, and ordered them to pull down the Trajan's Column, with a view to taking the building to the United States.

Trajan's Column is one of the most precious architectural relics in Rome. It was built by the Roman emperor, Marcus Ulpius Trajan, and, quite apart from its historical associations, its purely artistic value is such that it cannot be expressed in terms of money.

When the Italian engineers refused to touch the Column, Mr. Gardner showed them an apparently genuine permit from the ministry of the interior, bearing the appropriate signatures and an imposing seal.

There were two copies of the document, one in Italian and one in English, and both stated clearly that Mr. Gardner, in consideration of the payment of $100,000, was entitled to remove the Trajan's Column to the United States.

But the Italian engineers remained sceptical and communicated with the police. Then it was found that the American had been victimized.

It appears that Mr. Gardner went to Rome about a year ago to buy art treasures.

He mentioned this to an Italian "nobleman" whom he had met at a hotel, and the stranger suggested a tour of Rome, with a view to selecting something suitable.

Trajan's Column was one of the buildings inspected, and as the American expressed his admiration of this ancient monument, the stranger suggested that it was available at a price.

There followed visits to the ministry of the interior, where Mr. Gardner was made to wait in anterooms while his new-found friend talked to high officials.

Eventually the Italian "nobleman" collected from Mr. Gardner $100,000 as the price of the monument and an additional $5,000 as his own commission, and handed over the "official" documents authorizing the American to take away his purchase.

The documents, however, stipulated that demolition must not be begun for six months, and the stranger explained that this was due to "certain political conversations."

USE RAIL-BUSSES

Paris—French state railways operate 33 rail-busses and more will be put into service shortly.

SAVE BOY ONE FOOT FROM DEATH PLUNGE

Bournemouth.—Ten-year-old Dennis Smith was plunging to death down the face of Alum Chine cliffs when a million to one chance saved him.

His feet caught in a tiny crevice 60 feet from the bottom of the drop and held him suspended until help came.

If he had fallen another yard he would have plunged over a sheer drop.

RECEIVES SMALLEST BOOK

Had to Set Type at Night for Fear of Vibration

London.—The Bodleian library at Oxford has been presented with a copy of what is said to be the smallest book in the world, through the kind offices of Henry H. Chamberlin, American poet. It is a privately printed translation of the chief parts of the Rubaiyat of Omar Khayyam.

The volume measures one-quarter inch in height and three-sixteenths inch in width. It contains 34 pages, the size of the text on each page being three-thirty-seconds inch by five-thirty-seconds inch, weighing a grain and a half, bound in crimson morocco. The setting of the type was so delicate an operation that it had to be done at night when the vibration of traffic and office machinery had ceased.

OFFICERS SHOT AT

Bailiffs Return Fire When Ambushed by Gunmen

Toomebridge.—Gunmen hidden in bushes on the shore of Lough Neagh, near here, opened fire with rifles and revolvers on a party of fishery bailiffs and police who had arrived in boats.

The police replied, and for a few minutes a brisk battle took place. Then the gunmen fled.

The bailiffs, escorted by the police, had made a seizure of eels which, it is alleged, had been poached during the night, and they were ambushed as they were about to re-enter their boats.

BATSMAN DIES

Smiles At Victory As Death Claims Him

London.—Harold Green, a middle-aged man, was batting for the Shoreham-by-the-Sea Cricket Club at Buckingham Park, and two runs were needed for victory.

Green took the bowling and hit the ball hard. The batsmen ran three. Green was smiling delightedly because his team had won. Then he dropped dead at the wicket.

WHOOPEE ON STREETS OF PARIS ARTISTS AND WRITERS PARADE

Exhibition Twice Yearly Depicts Life in History and Mythology.

TERMED SCANDALOUS.

By CORALIE VAN PAASSEN
Central Press Canadian Writer

PARIS, July 27.—Shortly after midnight—the street-lamps were burning half-force, so it must have been after midnight—an aged citizen stuck his nightcap-covered head out of a window on the narrow Rue des Saints Peres (Street of the Holy Fathers) here in the old Latin quarter, and, for a moment stood petrified like a statue as he contemplated the scene in the streets below. Such an infernal chaos presented itself to his eyes, such a deafening roar and racket smote his ears that he felt constrained to lean forward and call out: "Eh bien, c'est la revolution, ca, dites?" Say, is this the revolution?

For answer he was almost smothered under an avalanche of confetti, serpentines, paper-flowers, bottomless straw hats, puff-balloons and other festive knick-knacks of that sort. Even so, the aged citizen aforementioned did not draw back his venerable dome. He was getting an eye-full, so to speak, both literally and figuratively. And it was worth the risk. For what passed by his house was not the revolution, although that wouldn't have been so unusual in the Rue des Saints Peres. It was "La Horde de Montparnasse."

What is "La Horde de Mont parnasse"? It is an association of litterateurs, journalists, painters, sculptors, engravers, and their friends and models. Montparnasse is a quarter of Paris, which is dotted with studios and cafe. The Mount Parnassus in ancient Hellas, after which the quarter is named, was the dwelling place of the inspired poets, to whom the immortal gods—and goddesses—paid frequent friendly visits from the neighboring Mount Olympus. Pleasant week-ends!

Depict Ancient Gods

The Horde gives an exhibition twice a year of the works of art of its members. On the last night of the exhibition there is a ball. Before the ball or while the ball is in progress, a procession is staged through the streets. The students of the Sorbonne, who inhabit the same quarter, generally join themselves to the artists and models and so make the jubilee unanimous. On each occasion the festivities stand in token of a different historical or mythological event. This time it was decided to evoke the private life of the gay deities of Greece. Next time I understand, customs and habits of the North American Indians will be graphically represented. "The Indians as they were," is the official title. It will take a lot of red paint, I can see that now.

It is a well-known fact establish- masked actors is hypocrites. We call it manliness, gravery, equanimity, and I don't know what else.

The Parnassian gods of antiquity were scantily dressed. This was probably so because the sewing machine is a human invention and came much later in the day. It may also have been due to the temperate climate of their abode. The ed by reputable scholars from away back, that the private life of the gods, of antiquity would not have carried away the approbation of gentlemen, say, like the late-lamented Dr. Comstock. The trouble with those gods was on the whole that they were far too human. At that, you wil admit, it is pretty difficult to be simply human. Most people in this world wear masks, whether a smile or a growl. Most of us repress what is going on inside of us and put on a so-called brave face. The Greek word for "Horde", true to the old tradition had discarded its garments that night. But, I hear you say; does the police of Paris permit such things? Alas, Madame, the police of Paris does. What's more, or worse, the police enjoy the spectacle, just like the aged citizen aforementioned who refused to draw in his noble head. The police are human.

Police Refuse Ban

Some months ago a certain female newspaper editor in this town went to the Prefecture of Police and asked Monsieur Chiappe, the then boss in that institution, to clap a ban on the nudist demonstration of the "Horde" and the students.

"But, Madame," said the chief, "I always go to have a look myself. When is the next one? Tomorrow, you say? Ah, thank you, Madame, I had almost forgotten!"

"But I want you to forbid that demonstration," persisted the lady.

"Madame," replied the chief, "that is impossible, we have had those demonstrations since the tenth and the eleventh century when there were bishops and archdeacons sitting here in my place in the prefecture of police They did not stop them then. We cannot stop them now. Remember, Madame, some of us have also been young once. Moreover what harm is there? And then, you wouldn't want Paris to become an Anglo-Saxon blue Sunday affair, would you, now?"

"Why not?" snapped the lady. "I want decency. Why can't you forbid this scandalous demonstration?"

"Because, Madame," replied the prefect, "if we forbid those demonstrations the Anglo-Saxon tourists will no longer come here to spend their money!"

So the "Horde" had its parade. It is estimated that some fifteen thousand boys and girls participated. That some of the boys had whiskers and probably were grandfathers doesn't matter. Boys will be boys. Even if they get to be a hundred. Processions of that sort have a curious rejuvenating effect. It may be due to the champagne which flows in generous torrents on such nights. It may be something else. To see the immortal gods and goddesses of Helas back in the streets of a modern city, as if Noah's flood never had taken place, is something after all.

The "Horde" accompanied by a dozen accordeon-bands came down the Boulevard St. Michel about 10 in the evening. Painter, sculptors, writers, artist-models, students, midinettes, Parisians, provincials, Americans, Greeks, Egyptians, Roumanians, Chinese, Senegalese, Tahitians, San Salvadorians. There are sixteen thousand foreign students in Paris from 42 different countries. Among them are the future prime ministers of South American republics, ambassadors-extraordinary to this or that his majesty, and embryo-dictators of tumultous Balkan and sizzling-hot Near Eastern States. Who knows if there isn't an Irish Lenin amongst them, or a Canadian Trotsky? You can't tell the definite color of a baby's eyes till he's over a year. And sometimes not even then!

Rich Join Citizens

Naturally the chic with the cheques also come to Montparnasse on such evenings. Money and pleasure have no fatherland. They are more international than the League of Nations. Joy is contagious, more so than sorrow. The spectators are distinguished from the Horde-members in that they come in fancy costume—with masks. One sees ladies in bathing suits, in gowns once affected by Roman matrons. Messalinas, Pierrots, Charlie Chaplins, red dominos, blue, green, violet and purple, clinging gowns with little golden hearts embroidered in front. Enough hearts to go around a mass meeting. Thumping jass bands alternate with languid Viennese string orchestra and hectic Argentine tango ensembles under the lurid lights of the Salle Bullier, which is the centre of the festivities on such evenings—five thousand couples can dance on its floor. On other hot nights the Communists quarrel there, as to how to bar the road to Fascism when it comes, forgetting that it is already here. Sparkling eyes gleam through the masks; here dark-brown Latin pupils, there some green cat-like ogling is going on. Sometimes you see eyes so pale that they make you think of French thousand franc notes.

The Horde may not, this is an old tradition of Paris, cross the Seine. The grand boulevards are not to be scandalized. The bourgeoisie must not to be disturbed in its righteous slumbers. It's a law of Medes and Persians. This does not take away that thousands go bathing in the public fountains on the Place de la Concorde just before dawn and play leap-frog in the Bois de Bologne or on the soft-green lawns under the Eiffel Tower. That's also a tradition. You say the two traditions don't gibe. For the Bois is on the right bank. So it is. I can't help it, if traditions clash.

But at daylight the show must be over. Any nude figure found walking around after sunrise, is unceremoniously pushed into a taxicab and sent home. That's called mopping up. The police like the job. I said before that policemen are human. At seven the bourgeois early birds, going to work, look at the confetti on the streets and say: "Tiens il doit y avoir eu une noce hier soir!" Look there must have been a wedding here last night. A wedding? And how!

How to TONE UP Your Stomach

Are you sick and tired of having a stomach that *acts up*—that doesn't take kindly to good, wholesome food? Then bring your stomach *to time*. Don't take drugs. They are dangerous and habit-forming. Just follow the Andrews' Rules of Health. Eat moderately. Sleep plenty. Exercise regularly. Breathe all the fresh air you can. And keep yourself in healthy condition with a purifying, energizing glass of Andrews Liver Salt taken about twice each week while it is still deliciously bubbling.

This last rule is quite as important as all the others. What Andrews does is to exert a definitely beneficial effect on the stomach lining. It soothes the digestive organs and strengthens the whole process of digestion and waste elimination.

Don't let your stomach boss you. Learn to enjoy a sound digestive system and good, hearty meals by following the Andrews' Rules. You will feel better—much better and healthier—from the day you begin. Get Andrews Liver Salt from your druggist. In tins, 35c and 60c. New, large bottle, 75c. Sole Agents: John A. Huston Co., Ltd., Toronto. 29

A Printed SALESMAN

LET us back up your newspaper advertising with effective direct by mail presentations. Call on us for fine printing jobs.

Peterborough Examiner Limited

European Powers Ready to Act to Preserve Austrian Freedom

Concerted action by other European powers to prevent Austria from being made a German dependency by a Nazi coup is indicated, following "putsch" in which Emil Fey (1), minister of safety, and Chancellor Engelbert Dollfuss (2) were captured and the latter killed in the Chancellory in Vienna, before which a crowd of demonstrators is shown. Kurt Schuschnigg (3) became acting chancellor and President Miklas (4), and Dr. Anton Rintelen (5), Nazi leader, became principal actors in the drama staged to the accompaniment of rattling machine guns. A machine gunner is seen on duty at a Vienna street corner as shadow of Hitler (right) influence in Austrian affairs lengthens. *Montreal Press*

Take Leading Roles In Gripping Drama Being Enacted In Austria

President Wilhelm Miklas authorizes Dr. Kurt Schuschnigg, minister of justice and education to take over government.

Emil Fey, minister of public security, reported held prisoner when Nazis storm chancellery and seize control.

Prince Ernest von Starhemberg, vice chancellor and head of the Heimwehr, reported to have escaped Nazis in their "putsch."

Dr. Kurt Schuschnigg is authorised by President Miklas to become provisional head of the Austrian government.

Dr. Anton Rintelen, reported by Nazis to have succeeded Dollfuss as head of the government of Austria.

WOMEN'S INSTITUTE WEEKLY COLUMN

A goodly thing it is to meet
In Friendship's circle bright,
Where nothing stains the pleasure sweet,
Or dims the radiant light.
No unkind word our lips shall pass,
No envy sour the mind;
But each shall cast the common weal—
The good of all mankind.

MILLBROOK.

A district picnic under Women's Institute auspices, held last Tuesday, found the branch which should have provided the program unable to attend, and the president of the hostess society found herself "up against it," as she said, to entertain the visitors—quite a considerable number—with something constructive outside the sports program.

"I shall have recourse to clippings which I always carry in my handbag," this resourceful woman declared, "and here is the daily paper, so between the two we will surely gain some information of value to homemakers, and from which we may each carry home an item or two that will prove of practical value."

From the clippings there was a message for the senior girls belonging to the branches represented. "You are all planning how much of a coat of tan you can acquire this summer, and that is all right, but remember that doctors advise that you add the tan gradually. That means exposing only a small portion of your bodies at first, and that for not longer than ten minutes. You may increase the area and the time after two or three days, making it, say, fifteen minutes, then a bit more as the days go on. Most people agree that a good coat of tan is both becoming and healthful, but it should be borne in mind that severe sunburn can be as dangerous as any other kind, and causes digestives disorders and fever. So for your holiday time and all summer have as your slogan, 'Moderation.'

"We no longer feel that we have to dose ourselves with sulphur and molasses every spring, as was done in the old days when it was impossible almost to procure fresh fruits and vegetables through the long winter months. Meat, bread, Oatmeal and other items of a heating diet were eaten in cold weather, practically exclusively. Now we use more milk, and all the year round may have an abundance of fruits and vegetables for daily menus. So, from the best health authorities we have assurance that the best spring tonic is more fruit, more vegetables, more sunshine, more sleep, and more fresh air; then Dame Nature will do the rest."

Discussion on the subject of diet followed, and one woman, delving into her handbag, brought out a clipping on her own account that supplemented something the president had been saying at the moment, and aded that pie, generally considered so injurious to health, is not necessarily so, "according to cooking experts, who say, if properly made and eaten at the proper time, is actually nutritious. Pies, rich shortcake and puddings of rich content may be eaten without ill-results if taken after a light vegetable meal, but never after a heavy dinner. Finish that kind of a meal off with a dessert of raw fruit or a very simple fruit pudding that will not tax the digestion, but bring its quota of nourishment."

In the closing moments of this section of the afternoon and before the sports began, the presiding officer had a warning on efficiency for the homemaker. "The efficient attitude of mind is really a balance wheel to the homemaker's entire life and work. Its end and aim is not a perfect system that ties the woman to her work with slave-like fidelity to keep up to schedule, allowing no time for reading a good book, or for an afternoon off with her husband, children or friends for an outing, or even for attending a good concert. That means a garbled sense of values.

"I call that wife and mother efficient who keeps her mind so clear that both her work and her system are her slaves, and she does not consider it a sacrilege to change her schedule and leave dishes unwashed and furniture undusted once in a while for a day off in the woods in the springtime, or for attendance at a picnic such as we are enjoying this afternoon, or for some other social and uplifting occasion."

"You never fail us," was the comment as the president was thanked.

CAVAN FARMER TO STAND TRIAL

(Continued from Page 1)

low's advertisement in a Toronto paper and came from Orangeville on May 9th and stayed in his employ until Friday, July 13th. She stated that she had signed her name in Bigelow's notebook and that certain terms were then inserted whereby she was to work for $7 per month and not $10 as previously arranged. The sum of $10 had been paid and she was claiming the balance of similar amount.

Worked One Month

Regarding the first charge, George Cameron, of Emily township, testified that he had worked for Bigelow for one month, his time terminating on July 13th. "During that time, I had several conversations and Bigelow said that he would give good money to any man who would put a bullet through Palmer's head and blow his brains out. He had great animosity against Palmer and conversations on this subject took place repeatedly. Bigelow seemed to have had his worries on being mixed up in court matters. He understood that his wife was at Omemee and that Bigelow had said that Palmer was 'running around' with her.

Trouble Getting Pay

Cross-examined, Cameron related that he had experienced difficulty in getting his wages when leaving Bigelow's employ in July. "He didn't want to pay me. He got excited and lost his temper and dared me to hit him. I did not do so for fear of getting into trouble. He got the idea into his head that I wanted to so with his housekeeper."

"I told him" Cameron continued, "that I would get it before the day was over."

"Or take it out of his hide?" suggested Mr. Weldon.

"Oh, no," replied the witness," he said that I wouldn't get it. He asked me to hit him three times, and he put his fist under my nose. Bigelow cooled down and came back a few minutes later and said he could get another man and would pay me off."

Roy Howden, a brother-in-law of the accused, who resides near Omemee, stated that he had met Bigelow in Peterborough and Palmer figured in the conversation. "He said: 'I will kill that fellow or hire two men that will'."

"Are you friendly with Bigelow?"

"As long as he is with me."

"Are you now?"

"When he issues a writ on me for $2,000, I'm not very friendly."

"What is that for?"

"For slander as far as I know."

"And you didn't slander him?"

"No, I didn't."

Hattie Richardson, former housekeeper for Bigelow, related that she had conversations with him and he had said: "I will blow Palmer's head off, or get someone to do it, or else burn him out."

Witness added that she had heard these remarks every day she had been there from May 9th to July 13th.

"Did you have any trouble?"

"Not any more than to get my wages"

Witness told that when she was leaving, Bigelow said that he didn't have the money and she replied she would see a way of getting it.

Considerable delay was caused on the absence of Mrs. B. Ferguson, a housekeeper who had preceded Miss Richardson, and a motor brought her to court from her home at Hiawatha, Rice Lake, late in the afternoon. She had worked for Bigelow for two months. "He seemed very nervous. I paid no attention to anything he said. I couldn't say that he made threats."

Unlucky 13?

PHILDELPHIA, July 27 (CP) —It was 9.13 p.m., operator No. 13 received a fire alarm. Engine No. 13 responded.

It pulled to a halt at 2313 North 13th Street, home of Mrs. M. C. McDermott.

Cell No. 113 is all ready for the one who turned in the false alarm.

McCAUGHRIN CASE TO BE INVESTIGATED

Justice Fisher is Appointed to Inquire Into Incident.

TORONTO, July 27.—The reopened injuiry in the McCaughrin case will be conducted by Mr. Justice Robert Grant Fisher, it was announced yesterday by Premier Mitchell Hepburn. He has been commissioned by the Government to investigate all matters growing out of and incidental to the appointment and resignation of ex-Magistrate Daniel McCaughrin of Orillia.

"This is one of the investigations into investigatons which we promised during the campaign," said Mr. Hepburn. "The Commissioner will report to the Attorney-General and it will be up to Mr. Roebuck to decide whether further action shall be taken."

Justice Fisher was out of town last night, but was expected back Tuesday. The investigation will probably get under way immediately after his return.

The McCaughrin affair arose from the Henry Government's removal last year of the Orillia Magistrate, who had been appointed during the Ferguson regime. With the knowledge of the then Attorney-General Price and Forests Minister Finlayson, an agreement was drawn between McCaughrin and his successor, Magistrate Howard Gover, of Coldwater. The agreemen' provided for the payment of $2,000, and was concluded, it was alleged, in Mr. Finlayson's office at Parliament Buildings.

The Globe drew public attention to the affair, and subsequently the matter was investigated by the Legislature's Committee on Legal Bills. That committee cleared the two Ministers in its report, but advised that a different method of arranging retiring allowances be pursued in the future.

Mr. Hepburn, in his campaign, claimed that the committee merely had "whitewashed" those concerned, and promised to reopen the inquiry. One of his early acts as Premier was to order the investigation and suspend Magistrate Gover.

School Results

SEPARATE SCHOOL, S. S. No. 4, ASPHODEL.

Entrance to High School—Madeline Christie, Ella English, Tubrey Mac Naughton, Bernadette Quinlan (H), Rita Walsh.

Jr. IV. to Sr. IV.—Joseph Walsh 76 per cent., Greta MacNaughton 76, Raymond English 74, Arden MacNaughton 71, Michael Quinlan 69.

Sr. III. to Jr. IV.—Marion English 71, Walter Quinlan 66, Fred. Christie 63.

Sr. I. to II. Class—Carl English 66, Theresa Walsh 66.

Primer to Jr. I.—Freddie English.

ZITA BOLAND, Teacher.

S. S. No. 4, DOURO.

The following are the results of the June promotion examinations:

V.—(Results to be announced later by the Department of Education). — Teresa Moher, Bernard Kennedy.

Sr. IV.—(3 tried Entrance examinations, all successful). — Marion Kennedy, George McKeever, James Moher.

Jr. IV. to Sr. IV.—Teresa Hayes 76 (H), Catherine McKeever 75 (H), John Hayes 71.

Sr. III. to Jr. IV.—Francis Kennedy 86 (H), Francis Moher 83 (H), Loretta Condon 76 (H).

Sr. II. to Jr. III.—Reta McKeever 85 (H), Billy Moher 82 (H), Leonard Kennedy (on trial).

Sr. I. to Jr. II.—Bernard Condon 83 (H).

MARY E. TOBIN, Teacher.

S. S. No. 1, SOUTH MONAGHAN

Junior IV to Senior IV — Eileen Thompson 74; Merle Barnard 72; Nelson McMahon 72; Irene Falls, 68; Jim Huggins 66; Annie Falls, 60.

Senior III to Senior IV — Olive Anderson, 78; Pearl Smith 77.

Junior III to Senior III — Jean Ferguson 86, Lloyd Jackson 70, Mary Baldwin 64.

II to Junior III — Lloyd Falls 72, Everett Hie 69; Leonard Huggins 67; Eileen Huggins 66; Arnold Barnard 61.

Senior I to II — Stewart White, 84; Evelyn Gainer 80; Lawrence Falls 3.

Primer to I — Ruth Jackson, Ferne Gainer, Vertie McMahon.

General Improvement Prizes — Irene Falls, Jean Ferguson.

"Absent for part of Examinations.

Teacher: Fern Rahmel

A tax collector in County Cork, Irish Free State, reports that some of the farmers who should pay taxes are now on government relief.

OLD LANDMARK IS BEING REMOVED BY WRECKERS

Last Remaining Portion of Peter Hamilton Being Torn Down.

ADDITION TO WAREHOUSE

T. A. Brown Construction Co. Gets Contract to Erect Building.

The last remaining portion of the former residence of the late Peter Hamilton adjacent to the Brewery Warehouse on George street south is fast disappearing under the onslaughts of the wrecker's pickaxes. It is being removed to make way for extensive addition to the Brewery Warehouse, the contract for which is held by the T. A. Brown Construction Company.

The old red brick structure now being demolished is but a portion of the spacious residence in which the late Peter Hamilton, founder of the Peter Hamilton Company, Limited, and his family resided many years ago. The main part of the old residence, which was once regarded as one of the larger residences in Peterborough, was torn down some thirty years ago. Since that time the remaining portion of the building had been used as a storehouse.

With the loosening of restrictions governing the sale of beer in Ontario, the Brewery Warehouse found cause for expansion, and the addition, which is to cover an area of 36 by 67 feet, is to include refrigerated rooms for the storage of beer in cask and bottle.

Alderman James Hamilton recalled that the old home of his parents had once stood in its own spacious grounds which extended almost south as far as King street. There were many splendid maple trees on the property at one time, he said.

Remarking on the fact that it used to be common for manufacturers to build their residences adjacent to their factories, Alderman Hamilton said it was because the factory started to "crowd out" the home that his parents finally moved to another part of the city and tore down the main portion of the old home.

Built of Stone.

The main portion that was demolished some thirty years ago, he said, had been constructed of stone secured from the old quarry on Park Hill road, near Monaghan road, which used to provide much building material for many of the older properties here.

It is learned by The Examiner that the general contract held by the Brown Construction Company calling for completion by August 15, includes refrigerated storerooms occupying an area of 35 by 40 feet and divided into two sections.

One section of the refrigerator room is to be used for maintaining kegs of beer at an even temperature of 35 degrees, while the other section is to keep bottled stock at an even temperature of 45 degrees.

The present premises occupied by the warehouse are to be structurally altered and at the west end of the new addition a stock storage room is to be built, and at the south end of the present building business offices will be installed, and also another stock room for storage of beer and "empties."

In all the proposed adition, which is to be of all brick construction, will cover an area of 36 by 67 feet, according to John T. Hornsby, architect, by whom plans were prepared.

Sub-constracts are held by the following: John Smith, plumbing and heating; W. Gordon Hall, electric wiring.

The contract for the refrigerator plant has not yet been awarded.

ACCEPTS FORT WILLIAM CALL.

LINDSAY, July 27.—At the adjourned meeting of the Presbytery of Lindsay, held at Glenarm, Rev. A. H. Johnston of Fenelon Falls accepted the call from St. Andrew's Church, Fort William, and was instructed to hold himself subject to the command of the Presbytery of Superior after Dec. 1. Dr. Smith of Glenarm was appointed Interim Moderator of the vacancy caused by Mr. Johnston's removal.

Sunburn pain, mosquito and other insect bites quickly relieved with this well known, non-greasy liniment. Takes the soreness from muscles unaccustomed to exercise. 30

4 ozs. 25c, 10 ozs. $1.00. At Your Druggist's

QUALITY PRINTING With Quick Service

Last Day July Clearance Sale

A GREAT FEATURE OF
GLOVES
39c

What savings on Summer weight Fabric and Mesh Gloves! Mostly pull-on styles, in white, cream and beige shades. Sizes in the lot, 6 to 8. Extra special!

REDUCED! ALL-WHITE
PURSES
98c

A repeat offering of Purses that have been selling as high as 1.98. A varied selection in envelope and top fastening styles. Well lined and fitted. Special sale feature!

JULY CLEARANCE OF . . . . .
UNDIES
39c

This exceptional group includes dainty cuff or flared style Panties . . . regular style Bloomers . . . opera top Vests. All of quality silk knit rayons in dainty shades.

COOL, ALL-ELASTIC
GIRDLES
1.00

So cool and comfortable for Summer. Well made of woven elastic, in peach or white. Small, medium and large sizes. An ideal garment for slight and average figures.

IRISH LINEN SAMPLE
'KERCHIEFS
3 for 69c

Lovely, fine quality white linen with handsome hemstitching or dainty embroidery trims. Thrifty shoppers will take advantage of this chance to save on Hankies for gifts or personal use.

FULL-FASHIONED SILK AND CREPE HOSE
AT A SPECIALLY ATTRACTIVE SALE PRICE
Better quality, low priced Hose because they give the maximum of wear for so little. Dull, sheer crepes and silk to the top chiffons are "substandards" of regular 1.00 lines, while the service weight are first quality, fine and durable. A fashionable range of Summer shades in a complete range of sizes, 8½ to 10½. Sale price **69c**

EXTRAORDINARY DRESS CLEARANCE
The quality of materials, the newness of styles and the individual trims make these frocks, at the low sale prices, really interesting. Soft pastel colorings, gay sport stripes, soft color printed silks and practical cottons, in styles that look cool and are cool. 3 noteworthy price groups in sizes for women and misses command your attention for Saturday:
Values to 3.95..... **2.98** Values to 8.95..... **4.95** Values to 10.95..... **7.95**

BARGAIN SPECIAL!
COTTON VESTS AND BLOOMERS
Each **19c**
An opportune time to buy and save on quality, finely ribbed Cotton Undies for women. Shaped, comfy cut and opera top style Vests . . . regular or cuff knee style Bloomers with elastic at waist. Some with applique trims. Medium size only. Shop early!

Better Summer Gloves
We have reduced the prices on all our higher priced Gloves and offer them in a very special group Saturday. In the lot are fine Summer silks, mesh, fabrics, chamois suedes. Fancy flared cuffs, plain tailored styles and pull-ons. Sizes in the lot, 6 to 8. Sale price, pair **98c**

New Carioca Panties
The smartest, briefest and coolest undies. Simply tailored styles, fancy silk knit, with narrow elastic band at waist. White and colors, in small, medium and large sizes. Splendid value at, pair..... **79c**

COLORFUL COSTUME
Jewellry ½ Price
Continuing our sale of smart, useful pieces, including Bracelets, Necklaces, Earrings, Pins, Clips, Clasps, etc. A varied selection in any number of styles and colors. All to clear at HALF-PRICE!

DAINTY SUMMER
Neckwear ½ Price
More savings on smartly styled organdy and lace accessories for Summer frocks. A good selection in interesting style effects. Plenty of white, some colors. Your choice at HALF-PRICE!

Rubber Aprons
A special feature of quality Rubber Aprons in neat styles and colorings. These sell regularly at 29c and 39c. Choose one or more Saturday, each.. **29c**

Tubfast Voiles and Prints
Splendid offering of quality materials that regular sell as high as 29c. In the lot are fancy allover and conventional patterned Voiles, crisp and cool . . also a good range of Prints in patterns ideal for house frocks, kiddies' dresses and aprons. Get your share of this special at, yard **19c**

ECONOMIES IN STAPLES
72" UNBLEACHED SHEETING—A firm, durable quality, good weight. Low priced, yard..... **39c**
81" BLEACHED SHEETING—Practical weight, smooth even weave, fully bleached. Yard..... **49c**
16" ALL-LINEN TOWELLING—With fancy striped border in various colors. Yard..... **19c**
66" x 66" HEMSTITCHED CLOTHS—Snowy white Irish linen, floral patterns..... **2.98**
52" BORDERED LUNCH CLOTHS—Splendid for everyday use. Good size. Low price..... **89c**

EXTRA SPECIAL!
Suede Taffeta Slips
89c
Real value in a plain tailored Summer Costume Slip. Choice of pink, eggshell or black, in small, medium and large sizes. Specially priced to give you an exceptional value for Saturday.

Remnants
GREATLY REDUCED
Repeating our Friday offering of quality Curtain Materials, Draperies, Wash Goods, Silks, Cottons and Chintzes at prices that mean worth-while savings. A varied selection in useful lengths. Come down early for best choice!

Spot Organdy
Fine White Organdy with large size coin spots in green, red, blue or black. Our regular 75c value. Priced to clear Saturday, yard..... **59c**

Large Size TERRY TOWELS
AT A SPECIAL LOW PRICE
Large size, 24 x 40-inch, Towels of white terry with fancy stripes in rainbow colorings. Solid color ends. A splendid Towel for home or beach use. Stock up at the sale price. The savings are worth while. Each **39c**

IRISH LINEN TOWELS
A closely woven, absorbent Irish Linen Crash Hand Towel with attractive colored border. Size 18 x 32 inches. Equally useful at home or the cottage. Another thrifty July Sale feature—share it. Each..... **25c**

54-INCH
Table Oilcloth Squares
Useful on the kitchen table at home, for picnics or for cottage use. Very attractive patterns in various colors. These are slightly "substandard," but this does not affect the wear. Specially priced for July Sales, each **69c**

SPECIAL SALE
Flannelette Blankets
Just right for the cottage now. Large double bed size, in white flannelette with rose striped border. Be well advised—shop Saturday for one or more pair at this special price, pair **1.98**

Bed, Spring or Mattress
Undeniable savings on a Simmons Walnut-finished Steel Bed in 4' and 4' 6" sizes, with panelled ends . . . a comfortable, well filled Felt Mattress, covered with quality art ticking, in sizes 3' 3", 4' and 4' 6" . . . or a Cable or Woven Wire Spring. Your choice in this greatly reduced lot. Each item **4.95**

RICHARD HALL LIMITED

NAZI-LOYALIST BATTLES RAGING

(Continued from Page 1)

followed up and disposed of without Drau Valley, according to the government statements, have been roused.

Nazis, using a secret radio station, broadcast an appeal to all their supporters to join in overthrowing the government.

Artillery has been used by the government units in some sections. Mostly the troops are employing machine guns and hand grenades The Essenkapel was taken from the revolters.

A railway station at Bleiburg also was recovered from the Nazis who had occupied it.

180 Nazi Slain

One hundred and eighty Nazis were said to have been slain in Styria. Government forces lost 100 men.

Hundreds of Nazis fled across the Yugoslavian border and surrendered there when the town of Ratgersburg fell to Austrian Government forces.

All able-bodied former officers and soldiers have been notified by the Government to prepare to answer a call for action in the Alpine section of the Tyrol.

At Annabichel, a suburb of Flagenfurt, 200 Nazis armed with machine guns were defeated. The government said plans had been made for a Nazi mobilization there.

The Government arrested Dr. Erick Rejekowith, son-in-law of Dr. Anton Rintelen, Minister to Rome, who died of bullet wounds in jail yesterday.

Fascists claimed Rintelen was to have been made Chancellor had the Putsch been successful.

Vienna is still under martial law. Cafes are closed and the usual gay life of the city is no more.

The Government said firm measures would be taken with the 144 Nazis who stormed the Chancellory Wednesday and killed Dollfuss. They have been imprisoned in a military barracks.

Wild excitement was created in Vienna when extra editions of newspapers announced Chancellor Hitler of Germany had named Vice-Chancellor Franz Von Paper, Ambassador to Vienna.

The papers flatly ignored Government decrees banning headlines longer than seven inches in type and higher than one quarter inch.

"Chancellor Hitler Makes Peace With Austria," was the headline of the semi-official Reichpost.

(A Berlin dispatch said Von Papen had accepted the post).

An air of foreboding hangs about Vienna, although residents are mostly ignorant of what is going on in the provinces.

Scores of lorries carrying Heimwehr men roar through the city.

TERRIFIC SMASH WRECKS TRUCK

(Continued from Page 1)

and is married, living at Colborne. He is survived by his mother, Mrs. S. Coupland, of Goderich. Bell is the son of Mr. and Mrs. Thomas Bell, was born in Perrytown, eight miles north of here, and is survived by his parents, three sisters and five brothers.

The remains were taken to Jex and Smith's funeral parlors where a preliminary inquest will be conducted to-day by Dr. F. W. Diamond, coroner.

The conductor of the freight train was G. Coulter and the engineer D. Whaley, both of West Toronto.

Inquest Opened.

PORT HOPE, Ong., July 27 (CP). —Preliminary inquest was opened here to-day by Coroner W. F. Diamond into the deaths of Delbert Bell, 25-year-old transport driver, and his companion, Carl Coupland, in a level crossing accident here last night.

Marmora

Mrs J. F. Baker and sons, Chester and Kennard, and Mrs. (Rev.) S. Morton and daughters, Marion and Stella, and son Stanley, participated in the C.P.R. excursion from Havelock to Riverdale Park, Toronto, on Wednesday.

Miss Wilda Reddick, of Brockville, spent the past week with her friend, Miss Isabel Morton, at Crow Lake.

Mr. George Morse and sister, Elinor, of Rochester, are occupying their cottage at Crow Lake.

Mr. and Mrs. Theodore Gates, of Sudbury, visited Mr. and Mrs. S. B. Wright on Tuesday.

Mr. and Mrs. C. Clinger and daughter, Marie Louise, of Cleveland, Ohio, returned home on Wednesday after spending two weeks in Miss Sullivan's cottage at Crow Lake.

Miss Betty Corbett, of Kingston, is visiting friends at Crow Lake.

Mr. and Mrs. Thompson, of Toronto, are spending two weeks in Mrs. H. Wiggins' cottage at Crow Lake.

Mr. and Mrs. R. S. Day and family, of Cleveland, Ohio, are guests of Mr. and Mrs. T. E. Potts at Tipperary House.

Dr. and Mrs. Hart and family, of Canton, Ohio, Mr. C. Myles and daughter, of Cleveland, Ohio, Mr. Angus Macdonald and Mr. Warren of Toronto and Mr. and Mrs. Murray of Belleville are guests at Tipperary House.

Mrs. Keats and family, of Toronto, and Mrs. Sinclair and family are occupying Mrs. M. Loveless' cottage at Crow Lake.

Mr. William Harvey of Bloomfield visited Mr. W. E. Gould on Wednesday.

Mrs. Elliott and daughter, Barbara, of Toronto, and Miss Callahan and lady friend of Campbellford are guests at Marble Cliff.

Mr. M. Brough of Bancroft spent Wednesday in the village.

HEALTH FOR YOU!
WELL-KNOWN EUROPEAN HERBALIST OF THE
Dr. Thuna Balsam Remedies Limited
Will be in
BELLEVILLE — at the NEW QUEEN'S HOTEL, on FRIDAY, JULY 27, and in
PETERBOROUGH — at the EMPRESS HOTEL, on SATURDAY, JULY 28.
If you are ailing, see him when he is in your City, and get started on the Road Back to Health.
OUR HERBAL REMEDIES ARE MOST EFFECTIVE IN DRIVING SICKNESS FROM THE SYSTEM.
FULL INFORMATION FREE OF CHARGE
Dr. Thuna Balsam Remedies Limited
HEAD OFFICE: TORONTO, ONTARIO.
2d-25,27-3623

10c WHY PAY MORE
Best of all fly killers. Clean, quick, sure, cheap. Ask your Druggist, Grocer or General Store.
THE WILSON FLY PAD CO., HAMILTON, ONT.

ORANGEMEN SCORE THREATENED MOVE

Ousting Governors Sever Ties Binding Dominion is View Expressed.

(Canadian Press Despatch)

HALIFAX, July 27.—Determined opposition to abolition of the office of Lieutenant-Governor in the Provinces of Canada was stressed yesterday in a resolution passed by the Grand Orange Lodge of British America, in annual session here.

Being of the opinion that "it would sever one of the ties binding this Dominion, and also be a violation of the Constitution," the members voiced "in the strongest possible manner" their objection to such a move.

The resolution was passed "in view of the threat evident in certain parts of the Dominion to abolish the office and function of the Lieutenant-Governors of the Provinces."

Members looked with concern upon the violation of the Constitution in such a move, claiming that "more than ever before, considering the subversive tendencies of the day, it needs to be upheld and preserved intact rather than impaired."

Insurance Survey Ordered By Hepburn

TORONTO, July 26 (C.P.)—A complete survey of all insurance carried by the Ontario Government will be made at once, Premier Mitchell Hepburn announced today. Angus German has been appointed to make the investigation without salary and it will include all departments and insurance covering automobiles, buildings, furniture and equipment.

"Patronage has been running wild in connection with insurance," said the premier. He had been informed the government could carry the same protection it now had and still reduce the cost of the insurance by one third.

PRESS BLAMES DOLLFUSS CASE NAZI GERMANY

Italian Paper Claims Assassination Preached Openly for Months.

LOOK TO LEAGUE.

"Time for Protests Past—Hitler Recognizes Only Force"—L'Echo, Paris.

(By The Canadian Press and Havas News Agency)

French and Italian newspapers were loud in their editorial protests against the Nazi assassination of Chancellor Engelbert Dollfuss of Austria today.

"In the future," the Gazeta del Popolo at Rome declared, "our vigilance must be sharper, and perhaps it will be expedient to see whether certain measures of precaution are not necessary."

The Messagero declared that yesterday's events in the Austrian capital "did not succeed in shaking the solidity of the Austrian regime in the face of the inconceivable, intolerable determination of a foreign government (Nazi, Germany) to smother it."

The paper also observed "Nazi Germany went so far as to preach daily the assassination of Dollfuss."

Alluding to the death of Dollfuss as "a crime inspired and directed by Germany," the Figaro, in Paris, said: "The responsibility of the Hitler government is crushing. Europe will no longer tolerate such practices."

What About League?

"Can France, Britain, Italy, witness such piracy without a word? Will the League of Nations fold its arms?"

There was a broad hint of war in the comment of Le Journal, in Paris. Should the disappearance of Dollfuss from the political scene fail to be followed by a restoration of order in Austria, that paper observed, then the situation will be critical indeed.

"But Austrian independence will be maintained," the paper added. "Italy must be among the first to take measures of precaution and the troops in Trento are not far from Innsbruck. The Germans need but take one more false step."

Le Matin in Paris, said the Munich broadcast proved beyond doubt the responsibility of Germany. Le Petit Journal reviewed yesterday's events and said all Europe was not in a state of alarm.

L'Echo de Paris wrote: "The time for protests is passed. The Hitler forces will retreat only before brutal force—the entry into Austria of Italian and Czecho-Slovakian troops.

Forget Own Troubles.

The political significance of the death of Dollfuss so concerned most papers they ignored or forgot their rightist or leftist sentiments—their own party attitude toward Dollfuss himself; but Le Populaire of Paris wrote:

"There lies the assassin, assassinated in turn. The hangman of the Austrian Socialists and Communists met the end he deserved. He died by the hand of those for whose profit he labored."

L'Humanite: "This coup is Sarajevo multiplied by ten. Smouldering under the ashes, the embers of the Danube threaten to burst into flame, as in 1914, the flame of war."

In London, the Daily Telegraph observed: "Austrian independence is a vital question for the powers and the danger rests in the fact that a foreign power might support one of the three Austrian factions."

Object Accomplished.

Said The Times: "The Nazi attempt failed, but nevertheless it accomplished its principal object, for the Dollfuss government has been upset. It would be unjust to attribute to the Reich responsibility for the events yesterday. That is, it would be unjust if we based our opinions on the present reports. But it is not to be doubted that the revolt was partially due to the persistant instigations from Germany."

The Daily Mail said: "The disappearance of Dollfuss is pregnant with consequences for Europe." The paper compared yesterday's events in Vienna with the June 30 executions in Berlin.

The Soviet press held German Nazis responsible for the putsch and for the slaying of Dollfuss.

ALL ONTARIO'S FAIR EXHIBITS

(Continued from Page 1)

nounced in making known the Government's intention to abolish all its exhibits at Ontario fairs for the year.

Mr. Hepburn said the exhibits had been costing altogether too much. He thought it likely they would be resumed on a less expensive basis another year.

Informed last night of the Government's decision, Col. F. H. Deacon, president of the Canadian National Exhibition, said: "I can't believe the report is correct, and I think if it is correct it is not a final decision.

Elimination of the Government display will mean the closing of the expensive Provincial Building at Exhibition Park, officials stated.

NORWOOD.

Miss Enid Darling, of Warsaw, is visiting her grandmother, Mrs. N. Bell.

Mrs. T. Burkil, of Newcastle, is the guest of Mr. and Mrs. William Carberry.

Miss Mary Waters is visiting friends in Toronto.

Mrs. S. McGee and Mrs. F. Gardner are the guests of Dr. and Mrs. A. McGee, Toronto.

Miss Lillian Greenbank is spending a few days with Miss E. Cawker, of Oshawa.

Misses Evelyn Warren and Jean Davidson, Mr. Jack Laverie, of Sudbury, and Mr. Don Wingrove, of Kirkland Lake, are the guests of Mr. and Mrs. Arthur Hamblin.

Thursday Deaths

MONTREAL—Mrs. J. B. Rolland, 74, wife of S. J. B. Rolland, president of the Banque Provinciale du Canada.

SYRACUSE, N.Y. —Leonard Whistler, 45, assistant comptroller of the Niagara Hudson Power Corporation and treasurer of the Syracuse Lighting Company.

SASKATOON—Rev. Alphonse Jan, O.M.I., 60, parish priest of St. Paul's church in Saskatoon from 1916 to 1923 and pioneer of Western Canada.

NEW YORK—Winsor McCay, 63, widely known cartoonist and creator of "Little Nemo."

Lakefield

Mrs. Gilbert Harrison and sons of Peterborough, are guests of Mr. and Mrs. H. Wannamaker.

Dr. J. R. Fraser of Montreal was a week-end visitor in the village with his father, Dr. J. R. Fraser, Sr.

Mr. Allen Dewe of Toronto, is visiting friends in the village.

Mr. E. de C. Fletcher and Mrs. Fletcher, who are spending a month at Point o' Rocks, Stoney Lake, were in the village on Tuesday.

Misses Myrtle and Mary Darcy of Detroit, are visiting friends in the village.

Miss Milene Payne was in Young's Point on Monday.

Mr. and Mrs. R. H. Cobbs of Toronto, were guests of Mr. and Mrs. T. C. Yonge last week.

Mr. and Mrs. D. F. Garvey, of Otonabee, were in the village on Wednesday.

Mr. J. F. Crowley of Dundas was in the village on Monday calling on friends.

Mr. J. R. Hull was in Toronto last week attending the Masonic Grand Lodge.

Mrs. W. G. Stone and Mrs. Melville Stone, of Burleigh, are visiting Mr. and Mrs. John B. Sanderson.

Miss Helene Pents, who has spent the past few years in South Africa, was the guest of Mrs. W. E. Gilliman on Monday.

Mrs. Combes of Toronto, spent the past week visiting friends in the village.

Rev. and Mrs. W. R. Archer, are spending a few days at their cottage at Round Lake.

Mr. T. C. Yonge spent last week at Paudash Lake.

Miss Grace Darling of Peterborough, is visiting her parents, Mr. and Mrs. Percy Darling, in Douro.

Mr. Charles Pents of Winnipeg, spent the week-end with Mr. and Mrs. W. E. Gilliman.

Miss Mary Ogilvie of Toronto, spent the week-end with her father, Mr. G. G. Ogilvie at "Green Gables."

Mr. and Mrs. Cowan of MacLean, Sask., are visiting relatives in the village.

Miss Alice Mason of Toronto was visiting relatives in the village this past week.

Mrs. Arthur Montgomery and sons were visiting Mr. and Mrs. D. Montgomery at Hall's Bridge, last week.

Miss Martha Stiles of Toronto is visiting her aunt, Mrs. Charles Robinson of Smith.

Col. William Ray of Fort William, was in the village last week visiting with friends.

Messrs. George Stenner, George Chappell, Roland Kennedy and Kenneth Patterson, have returned from a canoe trip to Crowe Lake.

Mr. and Mrs. C. H. Easson of Toronto, were guests of Mr. and Mrs. J. M. Easson for the week-end.

Misses Wilson and Ellis of Hatfield Hall, Cobourg, were guests of Mr. and Mrs. Aylmer Langley, on Tuesday.

Mr. J. H. Miles and his daughters Bernice, Marion, Helene and Mildred, spent the week-end in a motor trip to Oshawa, Whitby, Brampton, Orangeville, Arthur and Listowel, returning by Stratford, Kitchener, Waterloo and Guelph. They called on friends and relatives and report a delightful time.

Mrs. Creelman and children of Toronto, are guests of Mrs. W. Dever.

Miss Bagley of Toronto, is visiting Miss Hazel Crawford.

Miss Margaret Tanner was in Toronto last week on business.

Mrs. W. Yelland of Toronto, is the guest of Miss Down and Mr. W. H. Down.

Mrs. J. C. Ridpath of Toronto, was visiting Mr. and Mrs. J. W. Ridpath last week.

Miss Margaret Richardson left this week for a motor trip to Montreal and Quebec.

Mrs. Hotchkiss and daughter of Toronto, were the guests of Miss M. Sullivan, last week.

Miss Ingram of Wolfville, N. S., is the guest of Miss Janet Charlton.

Mr. and Mrs. Albert Darling, Mr. and Mrs. Stanley Darling (Peterborough), and Mr. Ralph Darling, motored to Creemore and Orangeville on Sunday.

"NOT CONSTIPATED FOR SEVEN WEEKS"

Writes Mrs. Johnson After Using Kellogg's ALL-BRAN

Sufferers from constipation will be interested in this unsolicited letter:

"Your ALL-BRAN surely relieves constipation. I am so glad over the good it has done me that I feel I must write and tell you of it.

"For lunch I take a banana, a large one. Six tablespoons of ALL-BRAN in a sauce dish, and dip banana at each bite until all is consumed. I haven't been constipated now for seven weeks."—Mrs. Louise Johnson (address furnished upon request).

Constipation often causes headaches, loss of appetite and energy, sleeplessness. This condition is usually due to lack of "bulk" to exercise the intestines, and vitamin B to further promote regular habits. Kellogg's ALL-BRAN has both, as well as iron for the blood.

The "bulk" in ALL-BRAN is much like that in leafy vegetables. Within the body, it forms a soft mass. Gently, it clears out the wastes.

Try ALL-BRAN in place of patent medicines — often harmful. Two tablespoonfuls daily will overcome most types of constipation. Chronic cases, with each meal. If not relieved this way, see your doctor.

Use as a cereal, or in cooking. Recipes on the red-and-green package. Sold by all grocers. Made by Kellogg in London, Ontario.

ROAD ACCOUNTS PASS COUNCIL

Communication Received Giving Counties' Levy for 1934 as $18,156.61.

CAVAN BODY MEETS

(Examiner Correspondence.)

MILLBROOK, July 27. — The Cavan Council met in regular session on Wednesday, at 1 p.m., Reeve G. H. Hootan in the chair, and the members all present.

Communications, from the Counties' clerk giving the counties' levy for 1934, as $18,756.61.

From McLaughlin, Fulton, Stinson and Anderson, Lindsay, regarding arrears of taxes lots 1, 2, 3, concession 10.

Ball-Wood: That the Reeve be instructed to sign cheques for the following orders:

C. J. McDonough, Cavan's share election expenses	$ 84.00
J. Kempt, P. S. Road 14	4.00
Ira Lowe, P. S. Road 14	36.05
Russell Earl, grant to fence Road 2	20.65
V. Jones, P. S. Road 14	3.80
H. Lewes, P.S., Emily boun.	107.55
M. Wood, P. S. Road 8	1.50
W. R. Williamson, P.S. Road	246.50
F. Ballantyne, P.S. Road 12	6.00
J. W. Perrin, P.S. Road 8	18.00
R. A. Wood, P.S. Road 5.	13.80
L. Hibbard, P. S. Road 10	68.25
W. J. Finney, P. S. Road 11	161.25
F. J. Stewart, P. S. Road 12	85.95
A. Bidgood, P.S. Road 13	12.00
R. Ruth, P. S. Road 12	8.00
H. Henderson, P. S. Road 12	14.00
E. McGee, P. S. Road 12	10.00
H. McGee, P. S. Road 12	8.00
H. Bradburn, P. S. Road 12	18.00
L. A. Hootan, P. S. Road 13	161.60
Fred Johnston, P. S. Road 13	33.00
Albert Johnston, P. S. Road 10	22.00
F. Lewers, P. S. Road 7	12.00
S. J. Pritchard, P. S. Road 3	152.47
R. Patton, P. S. Road 3	5.53
Stanford Strong, P. S. Road 3	8.00
H. A. Pallis, P. S. Road 6.	208.05
L. Henderson, P. S. Road 6	18.00
A. Sutton, P. S. Road 6.	30.00
B. L. Richards, S. S. Requisition forms	1.85
A. Catheart, gravel acct, Road 12	54.20
G. Bigelow, 8 sheep	25.50
Fred Lowe, P. S. Emily boundary acct.	652.39
H. Haseman, P. S. Emily bdy acct.	2.94
J. Whitfield, valuating sheep..	4.00
H. Hubbeard, P. S. Road 3	54.83
L. H. Gibson, P. S., various	162.20
Millbrook Telephone Co	3.04
Imperial Oil Ltd., acct. gas	67.50
F. C. Scott, expenses Har-Council pay $15; committee work: Reeve $4, Coun. Wood, $4	27.00
J. J. McGill, Clerk	37.50

Council adjourned to meet Aug. 8

POLICE ROBBERY.

BOSTON, July 27 (C.P.).—Someone's robbing the police. Deputy Chief James McDevitt says the various station houses will get no more clean towels until 733 soiled ones have been returned to the shower rooms.

ENO'S "FRUIT SALT"
Sweetens and refreshes your whole inner system

BALLOON NITE
Valuable Prizes
CHEMONG PARK
FRIDAY, July 27
FRANK BUSSERI
And His Music
24-26-6332

BUY A WESTINGHOUSE DUAL AUTOMATIC
ELECTRIC REFRIGERATOR
AND SAVE MONEY
Westinghouse

ONLY
$179.00
$10 Delivers One to your Home. Balance on easy Monthly Payments
A liberal allowance made for your ice box
Heintzman Hall
ROYAL BANK BLDG.
PHONE 258
Open To-Night

A NEW TASTE THRILL
DEAN'S
FLAVOUR APPEAL
ICE CREAM
Brick (1 pint) Bulk (1 pint) **25c**
TRIPLE HEADER
CONES 5c
Why Pay More?
OPPOSITE CAPITOL

AUTO LOANS
And Re-Financing
1930 Models and Later
Private Sales
FINANCED.—SEE
G. W. LUNDY
95 Hunter St. W. Phone 213
Representing
CAMPBELL AUTO FINANCE CO., LTD., TORONTO

You will find many things in the Classified Ads of The Examiner.

HOME BAKERY!

HOLDS ITS FRESHNESS
Ours is the Bread of "to-day" and "to-morrow"! Sandwiches made of its delicious, fresh slices in the evening will have all of their tasty, appetizing appeal next day—the inherent goodness of its quality is the sort that stays, does not "dry-out." Try it. Realize what better Bread it is!
Phone 1726
Peterborough, Ont.

CHIROPRACTIC
retains its position as the foremost method of treatment for
RHEUMATISM NEURITIS LUMBAGO SCIATICA
Results follow treatment more quickly during warm weather.
C. M. LAWRENCE
PHONE 902 KRESGE BLDG.

The Peterborough Examiner

PETERBOROUGH, ONTARIO, CANADA, FRIDAY, JULY 27, 1934

LOCALS

CLIFF ORSER'S ORCHESTRA PLAYING NIGHTLY EDGEWATER PAVILION, BOBCAYGEON. 2d,24,3976

CHILDREN'S TENNIS SANDALS
Sizes 6 to 10—49c; sizes 11 to 2—59c. Agnew-Surpass Mid Summer Sale. 1d,23,6381

AUCTION SALE
Household furniture and effects, the property of the late George Shields will be sold on Wednesday, Aug. 1st at 2 p.m. at the home of Mrs. James Richardson, Keene village. W. J. Hannocck, auctioneer. 3d-26-27-30-6368

SALVATION ARMY
S. S. Excursion to Rice Lake tomorrow. Boat leaves 1.30 p.m. Adults 50c, children 25c. Tickets at wharf. 1d,23,3980

WEEK-END SPECIAL
Ladies' pure silk full fashioned hose—59c. Sockees, "Double Cuff"—23c. Agnew-Surpass Mid Summer Sale. 1d,23,6380

POCAHONTAS COAL
Choice Pocahontas Coal, Red Jacket Champion, and Helvetia Steam Coal; also all sizes of Coke in stock at current prices. McCarthy & Johnston. Phone 96 Tues.,Fri

LAKEFIELD AND STONEY LAKE SERVICE.
Steamers will leave Lakefield for Stoney Lake points at 9 a.m.-5.25 p.m. on arrival of taxi leaving Peterborough at 8.30 a.m. and 5.05 p.m. and will return to Lakefield 3.30 p.m. Reduced rates. For information 'phone 548, or write Stoney Lake Navigation Co., 434 Park Street. M.W.F.-Sept. 1-6159

BEACH SANDALS
Rubber soles, low or cuban heels, all sizes in lot—99c. Agnew-Surpass Mid-Summer Sale. 1d,23,6379

REGENT TAXI.
To Toronto over week-end; reasonable fare. Also city service, short zones, 2 passengers 25c. 'Phone 61. 1d-23-3985.

AUCTION SALE
Household furniture at home of Miss Ethel Williamson, 333 Reid street, Monday, July 30, at 1.30 p.m. W. J. Hancock, auctioneer. 3d-26-27-28-3926

A CORRECTION
The impression was given in last night's Examiner the fourth Anniversary Sale at Uptown Silk Shoppe opened this morning, Friday. This should have been Saturday. Full particulars are carried in an advertisement in this issue.

BROWN TENNIS BOOTS
Heavy brown canvas uppers, corrugated rubber soles: Men's, 6 to 10—79c; Boys', 1 to 5—69c; Small Boys', 11 to 13—59c. Agnew-Surpass Mid-Summer Sale. 1d,23,6378

SALE OF SUMMER HATS.
Here is your chance to buy a smart summer hat at reduced prices. All colors (except white), with or without brims, crepes and straws. Sold up as high as $4.95, to clear for Saturday, only at 79c. BLACK, Cor. King and George St. 1d-23-6388.

INFORMATION
as to present address of William C. Dawson, formerly employed by Canadian Woollens, desired. Gordon and Elliott, Barristers, Peterborough. 3d-25-6392

FARMER IS HUNTED.

HAMILTON, July 27.— (C.P.)—Belief that Albert Cornell, 50, missing Copetown farmer, may have suffered a sunstroke and loss of memory, was expressed by neighbors to-day as the search for the well-known resident of the area was extended to Hamilton.

Yesterday a posse scoured the district and a pond near the Cornell home was dragged. Later it was learned that Mr. Cornell was seen walking across a side-road which leads to Alberton, and was later observed getting on a bus bound for Hamilton.

SPECIALS For SATURDAY

Here are two Special Items that have been chosen for Saturday at Real Low Prices:

DIAMOND RINGS
Bluebird Perfect Diamond Rings are absolutely guaranteed. See these Specials:
3 Only White or Green Gold—newest designs, $15.00.
6 Only Assorted Green or White Gold Fine Diamond Rings, $25.00.
Our Choice Bluebird Solitaires, $35.00 and $50.00.
MAKE SURE IT IS A BLUEBIRD.

WRIST WATCHES
Here is another opportunity to turn in your old watch on a new one. A very fine allowance on a new and up-to-date Lady's or Gent's Wrist Watch.
These Watches are 15 Jewel and guaranteed and are moderately priced at $10.00, $12.50, up to $29.75.

SEE THESE FINE SATURDAY SPECIALS
WARNE'S
Phone 880
Diamond Hall

Aged Indian Jailed For Horse Stealing Has Time Of Life On His First Trip To City

VANCOUVER, July 27 (CP)—A wrinkled, old Indian, who had never been out of his familiar haunts in Cilcotin country, a wild, little inhabited district in the Cariboo Northern British Columbia, went to jail to-day but had the time of his life doing it.

Police say it all happened because Gilpin—he claims only one name—thoughtlessly helped himself to some ten or twenty horses, then tried to sell them back to the owner. He was sentenced to three month in Oakalla Jail here, and brought down by Provincial Police.

Gilpin's first initiation to the wonders of civilization came when he boarded the boat at Squamish, B.C., for the trip down. He had never seen a steamer in all of his 73 years. And when he arrived in Vancouver his astonishment increased.

Many-storied buildings, street cars, shopping crowds, all were a source of wonder to him as he was whisked through the streets in a police car, his eyes goggling and his mouth agape. Street cars particularly intrigued him.

"What make him go?" as asked his escort, pointing at a passing street car, and the officer pointed to the overhead trolley and attempted to explain as simply as possible the marvel of electricity, he muttered to himself, "Little wheel go round, make big wheels go around, car go along. Hmm—Plenty fun."

The traffic crowds were "Just like plenty mosquito, and a group of children splashing in a park pool brought forth a chuckle and a "Ha, Ho. Papoose all same ducks."

And as the car turned off the highway at the edge of the city for the run to Oakalla, Gilpin shoot his head and muttered, "Hi-Yu big city. Houses ge, mebee five, six miles, eh?"

FRESH BOMBING TERRORIZE PARIS

"Three Judges of Hell" Blamed for Death of Station Master by "Innocent" Parcel.

2 OTHERS INJURED.

PARIS, July 27. — (A.P.)—The "Three Judges of Hell"—mad bombers who have terrorized the French capital—were believed by police to be responsible for an infernal machine blast in a Montparnasse subway station which killed the station master and injured two passengers.

A conductor in a "first-class" coach found an innocent looking package lying on a seat. At the Montparnasse station, where two subway lines intersect, he turned it over to the station master to be sent to the lost package office.

The train pulled out and, just as the station master was examining the package the bomb inside exploded.

He was killed. Two subway riders were injured.

The episode was the first subway blast in a long series of bombings attributed to the unidentified persons for whom police have sought for months past and who signed notes attached to their bombs: "The Three Judges of Hell."

Cabin Smashed.

The station master's cabin was smashed and windows of one coach were shattered by the impact. A conductor was among those injured. Several passengers were cut by flying glass and the crowd in the station was thrown into great confusion.

The subway station is in the centre of the Montparnasse district, adjoining the Montparnasse railway station.

The bomb exploded on the platform, where it apparently was planted unnoticed.

The station itself is an important junction of two subway lines and is usually crowded with subway riders.

The police immediataely opened an investigation.

The station master died as he was being taken to a hospital. The condition of the conductor was said to be serious.

Remnants of the bomb were taken to the municipal laboratory fo ran examination.

5c BREAD 5c

Jelly Powders, 5 for	25c
Shortening, 2 lbs.	21c
Chipso, large pkg.	21c
Plum Jam, lge. jar	25c
Pears, 3 for	10c
Peaches, 3 for	10c
Cherries, Eating, lb.	23c
Grapes, lb.	23c
Tomatoes, 3 lbs.	25c
Gold Dust Washing Powder—3 for	10c
Pearl Soap, 3 bars	10c
Toilet Tissue, 3 rolls	10c
Rice Krispies, 2 pkgs.	23c
Quaker Corn Flakes, 2 for	15c
Golden Bantam Corn, Dozen	20c
Raisins, 2 lbs.	25c
Soap Chips, lb.	8c
Pea Meal Bacon	25c
Pork Sausage, lb.	18c
Peameal Cottage Rolls	18c
Legs Lamb	25c
Lamb Chops, lb.	25c
Veal Steak	25c
Ox Tongue, lb.	49c
Variety Loaf, lb.	35c
Bologna, lb.	15c
Veal Chops, lb.	18c
Hamburg Steak, 2 lbs.	23c
Stewing Beef, lb.	7c
Pot Roast Beef	10c
Oven Roast Beef	12c-14c
Prime Rib Roast, lb.	18c
Pork Chops, lb.	25c

P. J. HARRISON
Phone 725-2118 We Deliver

SCOUTS SPEND WEEK IN CAMP

Outing at Young's Point Most Profitable to Boy Scouts.

BREAK UP SATURDAY.

The District Boy Scout Camp at Young's Point, where the combined troops of Peterborough Boy Scout Association have spent a pleasant and profitable week of healthful recreation is to break-up to-morrow evening.

In charge of Scoutmaster Ernest Wolff, assisted by A.S.M.'s Warren Turner, Max Hutchison and Emmett Creighton, the camp has proved to be an entire success, according to District Commissioner John T. Hornsby.

For the first time in the history of the local association, the combined troops of inter-denominational religious character are under canvas together, and the experiment has justified repetition in future years.

Visitors' day on Wednesday brought a large number of parents and friends out to the camp and an enjoyable program was concluded late in the evening with a camp fire. Speakers at the camp fire meeting included Rev. E. R. James, Dr. J. F. O'Brien and Fred Johnston, head of the Vocational Department at the Collegiate.

Earlier in the week the Rev. J. L. Hughes took a party of visitors to the camp, spending the entire day with the Scouts.

24 Boys in Camp.

Including the officers, the complement of the camp numbers twenty-four. Each day commences with reveille at seven o'clock, followed by morning prayers and flag break preceding the breakfast hour.

For the daily tent inspection which is carried out at ten o'clock in the morning, a flag is awarded to the best kept tent, and the occupants receiving the daily award the greatest number of times are permitted to retain possession of the flag when camp concludes.

Instruction in scoutcraft, games, swimming and physical exercises is also a part of the daily routine. At seven o'clock each evening the colors are hauled down from the flag staff, then follows a camp fire at which remarkable talent has been displayed by the boys. "Lights Out" brings the day to a close at quarter to ten o'clock, but not before each of the boys has received a steaming mug of Ovaltine, milk or cocoa, according to individual fancy.

Commissioner Hornsby stated the boys are allowed to eat all they want, but one of the strictly enforced rules of the camp has been that what a boy once requests at table has to be eaten by him before he is allowed to leave the dining tent.

JUDGE URGES OPERATION UPON 12 YEAR OLD GIRL

DENVER, July 27 (CP)—A Juvenile Court Judge to-day declared doctors should not hesitate to proceed with a birth control operation upon a 12-year-old child, but physicians declined to act because the judge failed to issue a formal court order.

The girl is in Denver General Hospital. Physicians said the birth of her expected child might result in her death or seriously impair her health.

Dr. B. B. Jaffa, Superintendent of the Denver General Hospital, said there is no immediate need for an operation, and that he must be satisfied physicians will not be prosecuted in the event they operate and the child dies.

The mother of the girl, whose identity has not been disclosed, was reported to have pleaded with Dr. Jaffa to perform the operation immediately. She also asked prosecution of the man reported to be responsible for the girl's condition. The man, who was engaged to be married to the girl's mother, faces a serious charge.

INJURIES PROVE FATAL.

CHATHAM, Ont.— Injuries suffered when she fell from the verandah of the upper storey of a duplex apartmen. Tuesday evening proved fatal to Lois Shuttleworth, five year old daughter of Mr. and Mrs. George Shuttleworth. The child died last night in St. Joseph's hospital.

WITHDREW CHARGE AGAINST BENTLEY

Police Find Lindsay Man Not Involved in Accident—Mistaken Identity.

In stressing the fact that a charge relative to an infraction of the Highway Traffic Act laid against Sydney Bentley of 127 Durham Street, Lindsay, was recently withdrawn, by the prosecution on the grounds of mistaken identity, the publishers of The Examiner deeply regret any injustice that might unwittingly have been done Mr. Bentley as a result of publicity formerly given to the matter.

The Examiner hastens to point out that Mr. Bentley, who was reported to have been the "hit-and-run" driver of an automobile that struck down and injured 5-year-old Betty Deal of Oshawa while she was visiting here with her parents early in July, was wrongfully connected with the accident as a result of an eye-witness of the incident who apparently was mistaken in giving the license number of Mr. Bentley's car as being the number observed on the car that was seen to leave the scene of the accident.

While an information was laid against Mr. Bentley on July 5, charging that he failed to remain or return to the scene of an accident, the charge was withdrawn by police here on July 18 without costs after Mr. Bentley had satisfied police that neither his car nor himself had been in the vicinity of the scene of the accident on the day in question.

The Examiner is pleased to make this statement in justice to Mr. Bentley and to prevent the possibility of any misapprehension arising as to his connection with the matter.

Good Response To Fashion Craft's Sale

Announcement has already been made of Fashion-Craft's Semi-Annual Elimination Sale which opened this morning and already they report a good response to the many unusual values offered at this time. Twice yearly it is a feature at this store to offer as a clean-up, existing stocks of seasonable men's wearables at prices which prove very attractive. And as there is great deal of fine weather in which a large percentage of the clothing and furnishings may yet be worn, they feel that it is an opportunity to make real savings which only a visit to the store will reveal.

MAIN STREET TOPICS

Jabs and Jottings as Picked Up by an Examiner Reporter.

WON BASEBALL.
Donald William Hume, 10, of 663 Water street, is the proud winner of a baseball in the 10th Babe Ruth limerick contest.

GOOD FISHING REPORTED
A fine string of fourteen speckled trout, the largest of which was probably four pounds in weight, was landed by a party of anglers at Eagle Lake yesterday. Harold Freeman, who showed The Examiner one specimen of the catch, said the party consisted of himself and his brother Andrus Freeman and family of New York City who are visiting with relatives here. Archie Foster completed the group of successful fishermen.

From Whetung's Fishing Lodge at Curve Lake, comes word that Robert Bruno of Cleveland recently landed two fine lunge weighing twenty and eighteen pounds respectively, also four small mouthed black bass weighing over four pounds each.

Ontario Fair Exhibit Action Held Mistake

LONDON, Ont., July 27.—(CP)—While the discontinuance of the Ontario government exhibit at the Western fair will make no difference in revenue to the fair board, W. D. Jackson, secretary of the board stated today that he considered the move to be a mistake.

"We wil lose nothing financially as the space was given free to the government. These exhibits always had an educational value and were interesting to the public," said Mr. Jackson.

The secretary expressed the opinion that the proper procedure would have been to notify the fair of the discontinuance of the exhibits and to delay the actual cancellation until next year.

MAYFAIR
Introduces to you, our Special Home-Made Rolls.
Our Special Full Course Sunday Dinner 40c
is much appreciated by many, YOU, too, bring in your family and enjoy it.
We will take every care to please you.
Noonday Business Luncheon 25c
Except Sunday.
Dine where it's Cool and Comfortable.
380 George St., Peterborough.

Dairy Butter Special 5 Lbs. 90c

10 Lbs. Sugar	55c
Eggs, Grade A, small	18c
Eggs, Grade A, medium	20c
Eggs, Grade A, large	22c
Pastry Flour, 24 lbs.	69c
Bread Flour, 4X Quaker	2.49
New Potatoes, peck	25c
Old Potatoes, peck	10c
New Cabbage, each	5c
Local Cucumbers, large, each	10c
Hothouse Tomatoes, very choice, lb.	10c
Oranges, Special, dozen	29c
Lemons, extra large, dozen	30c
2 Tins Pineapple	19c
4 Lbs. Green Tea Siftings	1.00
Sunbury Green Tea, lb.	39c
Orange Pekoe Tea, Special	49c
Flowerdale Tea, lb.	75c
Bread	6c

ALLEN
Corner George and Sherbrooke Sts
Phone 2445.

FROM MAKER TO WEARER
FINE SHOES
Made to Your Measure
We use the best of leathers and Guarantee a Good Fit.
MEN
Try Our
WORK BOOTS
For Long, Hard Wear and Comfort.
We Keep a Complete Stock. All our Own Make.
Or we can Make to Your Order at a very Reasonable Price.
SHOE REPAIRING
Try us for Better Workmanship and Better Wear.
INGRAM'S
436 GEORGE ST.

DROUGHT ENDS ACREAGE LIMIT

Officials Fear Dry Spell May Cut Cotton Crops Below Total Set.

EVACUATING DRY AREAS.

WASHINGTON, July 27 (AP)—Out of the dust and misery of the United States worst drought two developments arose to-day:

1.—There is a possibility that the Bankhead Act, involving compulsory reduction of the cotton crop, may be scrapped. The drought has been extending its killing reign into the South, notably Texas and Oklahoma. This has led officials to wonder whether the crop would not be reduced even lower than the 10,460,21 ba'es permitted under the Bankhead Act.

2.—An enormous expansion of the Governmen's cattle buying program is planned. Secretary of Agriculture Henry Wallace declared "We expect to buy at least 4,000,000 cattle and possibly 7,000,000." The Government has already bought 1,00,000 to save them from death by thirst and starvation.

The Weather Bureau said that from the Rocky Mountains to the Appalachians, more rivers have shrunk to abnormally low levels this month than in any other July since record began in 1859.

Efforts to persuade families in hardest-hit sections to sell their land and move to better soil were said to be having some success.

SUPERFLUOUS HAIR
Permanently removed by ELECTROLYSIS. All skin disease successfully treated. Facial and Scalp Massages.
ANNE GRAHAM LOGAN
Dermatologist
(Formerly of Hiscott Institute)
12 Years Experience
118½ HUNTER W. PHONE 3102

Fisherman Missing After Boat Capsizes

GLACE BAY, N.S., July 27.—(C.P.)—"She may not hold both of us, but you'he married, Charlie, with a couple of kids, and I'm single so you stay on the boat and I'll chance it to swim to shore for help."

So Jack Wadman, 19, struck out for land, leaving Charlie Nolan safe he thought, sitting on the overturned motorboat from which they had been sword fishing.

Wadman ju- made it, reaching shore exhausted. While being rushed to hospital he told about how he was atop the mast watching for swordfish when Nolan walked along the gunwale and capsized the little craft.

That was Wednesday. Today fishermen and police were still searching the sea off Glace Bay but hope of finding Nolan alive had been virtually abandonded. Apparently the boat had disappeared, for an aeroplane flyby over the area yesterday found no trace of it or the missing man.

BIRTH

GRAFSTEIN—At Nicholls Hospital on Thursday, July 26, 1934, to Mr. and Mrs. R. A. Grafstein, 404 George street, a son.

ELCOMBE—At Nicholls Hospital on Thursday, July 26, 1934 to Mr. and Mrs. Fred Elcombe, 578 Gilchrist street, a son (Paul, Melrose).

BROCK STREET SUMMER GARDENS
"Where All the District Dances"
Special Musical Programs for the Week-End To-Night and To-Morrow
All the Features and Novelties
BY MOSE YOKOM AND HIS ORCHESTRA.
LAST TIME TO-NIGHT
See Mortinez and Vivienne Dancing Team doing very clever dances. The Carioca is on the program to-night. Admission (Gentlemen 10c)—Dancing 5c.
Next Tuesday, July 31st, a unique attraction. Ida Perguson's Lady Orchestra, direct from their Winter engagement at the Richelieu, Montreal.
There is always something new at the Summer Gardens.

CHARACTER
—Style plus unusually smart playing — distinguishes BOBBY CLIVE and his Orchestra playing at **RYE'S**
Don't miss you're share of the good time at RYE'S TO-NIGHT

JULY CLEARANCE SALE
HAWAIIAN GUITARS, HARMONICAS, Etc.

	Regular Price.	Sale Price
Silver Guitar	$12.00	$9.00
Clarion Guitar	13.00	9.50
Superior Clarion Guitar	25.00	15.00
Accordion	6.00	3.00

Roy Rome Music Shoppe 201 George St; Opposite Capitol

LAKEFIELD PAVILION
DANCING NIGHTLY
NELS. KELLY AND HIS BAND.
TUESDAY, July 31st
Square and Round 2—Bands—2
Nels Kelly, round. Harry McMannus and His Haymakers
25c Dance Four Hours
2d-24-6364

ESTABLISHED 1899
"It's Confidence That Does It"
TOMATOES, 6 qt. Basket 53c
or 2 lbs 15c
Huckleberries, 6 qt. basket - 1.50
Extra fancy Baby Beef, Spring Lamb, Roasting and Broiling Chickens, Milk Fed Veal, Cooked and Cured Meats.
Leg Fillets Boneless Veal lb. 18c
Cauliflower, large white, lb. - 20c & 25c
Shoe Black, tin **5c**
GLADIOLUS. Dozen **25c**
POTATOES. (Old) Peck.. **10c**

APPLES	HONEY
Eating, 2 lbs. 25c	New clover, 2½ lbs. 38c
Transparent, 2½ lbs. 25c	New clover, 5 lbs. 65c
Raspberries, 2 pints 25c	Fly Coils, 4 for 10c
Green Peas, 3 lbs. 25c	Tangle Foot, 6 sheets 10c
Fine Sugar, 10 lbs. 59c	Celery, bunch 15c
Black Cherries, lb. 25c	Butter Beans, 2 lbs. 25c

Porter S. White Co.
Phones 2960-2961 - 346 Charlotte

HAVELOCK RECREATION CLUB HOLDS EIGHTH ANNUAL PICNIC

Twelve C.P.R. Coaches Required to Take Crowd to Riverdale Park, Toronto.

SPORTS ENJOYED.

(Examiner Correspondence)

HAVELOCK, July 27. — Under ideal weather conditions the eighth annual picnic outing of the Canadian Pacific Recreation Club of Havelock was held on Wednesday for the second time at Riverdale Park, Toronto.

As early as six o'clock cars from all points of the compass began to arrive and before the departure of the twelve coach train the streets near the station were lined with cars of the pleasure seekers on hand to attend this monster picnic which each year is better than the last.

Coaches were reserved for those at Norwood, Indian River, Peterborough, Cavan, Drancel and Pontypool who had purchased their tickets at those places and any who left the purchase until the last moment were decidedly out of luck ... none were to be had later than Monday evening.

Each coach was manned with a competent railroader, placed there by the club to obviate the danger of the slightest mishap to the passengers entering or leaving the train or en route. Members of the committee went through each coach and distributed balloons and fans, and other trinkets to the youngsters as well as tickets entitling them to ice cream, pop, or chocolate bars to be procured at the booths on the grounds at the park. Free milk and boiling water for tea or coffee were also provided by the committee.

While lunch was being prepared by the mothers, the kiddies patronized booths for pop and ice cream, after which they amused themselves watching the animals in the cages. This proved a source of great entertainment throughout the day. Many of the young people took the opportunity to attend a theatre or visit Sunnyside or the big stores, and get a glimpse for the first time of life in the big city. The older members of the picnic party for the most part were content to remain at the grounds and visit among themselves, or with friends from the city or other points who had come for the annual re-union.

Sports Program

A fine program of small sports, and a baseball game were also a part of the entertainment provided by the committee. The high light for the older people was the pensioners race, there being twenty entries,each of whom received a key ring in a leather case, a souvenir of the eighth picnic of Havelock Recreation club. The pensioners present were F. Haig, A. Burt, W. E. Wyatt, A. Carmichael, V. Carroll, G. Yonke, J. Kimberley, S. McGill, J. Harvey, J. Weymark, H. B. Stevens, J. Howe, A. Brinkman, J. Dorricott, W. Ritchie, W. Drewitt, T. Wright, T. Curran, A. Frost, F. J. Hooper. A photographer was on the grounds by arrangement, to take the pictures of this group of old employees, many of whom had spent more than forty years in the service of the railroad.

The Highland Pipers of Havelock in full costume accompanied the picnic, and played a number of selections at the park. These proved a great attraction, especially to the Scots present, many of whom were to be seen taking a few steps to the tune of the bagpipes.

The softball game between Toronto and Havelock Recreation Club ball teams, had to be called at half time, owing to the very great heat on the flats, which was not noticed in the park proper. Havelock was declared the winner.

Winners of small sports were as follows:

Boys 10 years and under— Jack Evans, Jack Copp, Hubert Hallihan.

Girls 10 and under—Helen Monaghan, Vivian Carter, Margaret Wilson.

Boys 12 years and under — Jim Crawford, Bud Webb, Ted Yeo.

Girls 12 years and under—Jennie Monaghan, Ruth Bowes, Mary Wilson.

Boys 17 years and under—Bernard Bedford, Clifford Kennedy, Howard Harnden.

Girls 17 years and under—Dorothy Chell, Hazel Hamilton, Helel Bedford.

Boys 18 and under—Arnold Lobb, B. Bedford, Jim Crawford.

Partners boot race—Mr. and Mrs. W. Copp, L. G. and Ruth Hagerman, T. Hollyman and Helen Bedford.

Ladies' race—Helen Bedford, Jennie Monaghan, Ruth Hagerman.

Married ladies' race—Mrs. Roy Varty, Mrs. Cummings, Mrs. Wilson.

Race for committeemen — Bill Copp, Eldon Pirie, L. G. Hagerman.

Following are the committees responsible for the great success of the day: Chairman—F. J. Hooper; secretary treasurer, J. H. Moore; sports, E. Pirie, W. Hitchins, W. Copp, L. G. Hagerman; starter, W. Hitchins; udges, T. P. Lancaster, JJ. W. Anderson, W. W. Hill; announcer, J. Evans; transportation, J. H. Moore, H. W. Roche, James Anderson, R. A. Miller, R. Crawford, J. R. Bedford, F. J. Hooper; refreshment, W. Copp, H. Gordon, James Hooper.

THREE DIE IN FIRE.

BELCERTOWN, Mass., July 26 (A.P.). — Three persons were burned to death early to-day as flames destroyed a large farm house near the Engield Highway, four miles from Belcertown Centre. They were: Mrs. Anna Ouilleten, 64, Ernest Wright, 64, and Myron Thayer, 73.

All three were believed to have been asleep when the fire broke out. Thayer recently had sufferrd a shock and could not walk.

TWEED RESIDENT HAILED TO COURT

Constable Alleges W. G. Grier and Friends Were Drinking in Car.

(Examiner Correspondence)

TWEED, July 27.—W. G. Grier of Tweed was charged before Magistrate Casement with driving a car in such a manner as to be dangerous to the public, also with having a bottle of liquor in his automobile.

While driving his car near Tweed on July 19, Provincial Constable Dacon in company with Mr. Graham passed the Grier car in which someone in the front seat was drinking out of a bottle. Provincial Constable Dacon drove on for a few yards and turned around to meet the one driven by Grier, who immediately increased the speed of his car to between forty and forty-five miles per hour, and threw the bottle out of the car. Constable Dacon found the bottle, still containing part of the liquor in the grass. Three gentlemen friends of Mr. Grier's were in the car and were supposed to be looking for frogs to go on a fishing expedition. They emphatically denied the allegations of Officer Dacon and Police Constable C. Hayes of Tweed, who was called to assist in the arrest.

Considerable evidence was taken and the case was adjourned until July 31. A warrant was issued for the arrest of Mr. O'Keefe, a fifth occupant of the car.

Mr. Donnelly acted for Mr. Grier with Mr. A. Donnan, Crown Attorney.

MARMORA LAD HOOKS MUSKIE

Seven-year-old Douglas Nobes "Shows Anglers How" With Dewworm.

WEIGHED 3½ POUNDS.

MARMORA, July 27 (Examiner Correspondence). — Marmora's youngest angler got the thrill of his life on Wednesday morning in landing a 3¼-pound maskinonge from Crow River while fishing off the temporary bridge. Douglas Nobes, seven-year-old son of Mr. and Mrs. James Nobes, is small for his age, but a very optimistic little fellow. He has taken great notice of adult anglers, and so in company with his nine-year-old brother, Cecil, went to the bridge with hs rod, dangled a dew worm on the hook: and awaited results. He was rewarded with the catch of a maskinonge, which he took to the local hardware store for correct weight and length measurement, which was 3½ pounds and 27 inches.

Unlike many of his seniors, he enjoys a taste of his own fish, for he has taken bass before on his hook, and conscientiously always asks an adult bystander if the fish he takes is large enough to carry home. He also enjoys cleaning his own fish, which he feels completes his job.

DANCE PLANNED ON NEW BRIDGE

Marmora Agricultural Society Obtain Permission to Use Crow River Span.

100 x 50 FOOT FLOOR.

MARMORA, July 27 (Examiner Correspondence). — According to present plans, the annual street dance under auspices of Marmora Agricultural Society will be held on Wednesday, August 22. Permission has been obtained from the Minister of Highways to hold the dance on the new bridge over Crow River, which will be completed about that time.

The top of the bridge floor will be of asphalt on the concrete base and this, it is believed, will make a fine dancing floor. The asphalt surface will be about 200 feet by 50 feet, with a five-foot sidewalk along the south side of the bridge which will be about ten inches higher than the main floor of the bridge. Every effort is being put forth to provide a program that will include the most attractive dance yet held.

Weddings

CARPENTER—BRANDOW.

LETHBRIDGE, July 27.—There was solemnized at the home of the bride's parents, on Sunday afternoon, the marriage of Winogene Mae, eldest daughter of Mr. and Mrs. C. E. Brandow, to Mr. Bryer Curtis Carpenter of Stettler, Alberta, and son of Mr. and Mrs. George Carpenter of Peterborough, Rev. Pritchard officiating and Miss Bessie Marie Lovering playing the wedding march.

The bride, given away by her father, was lovely in a gown of shell pink dotted net over a foundation of silk taffeta, with frills and capette of net and long bow sash of silk. She carried an armbouquet of American Beauty and Ophelia roses. The bride and groom were unattended save for the bride's sister, Bernice, as maid of honor. She was sweetly girlish in a long frock of white organdie with butterfly ripples and carried a bouquet of pink larkspur, clarkia and sweet peas.

The immediate friends were admitted by little Babsie Bell, who was pretty in pink silk and hair bow.

Following the ceremony, Mrs. J. E. Lovering invited to the tea room, where Mrs. R. J. Follis presided over a tea-urn and Mrs. E. R. J. Forster cut the ices. The wedding cake, draped in tulle and edged with smilax, made a lovely centrepiece. The attractive serviteurs, gowned in dainty pastel shades, were the Misses Jean Hamilton, Helen Reagh, Marie Lovering and Mazie McPheat.

Mrs. F. J. Redmond took charge of the gift room.

In the living rooms, which were adorned with summer flowers, the bride's cake and punch were served. Mr. E. R. J. Forster proposed the toast to the bride, the groom responding.

The bride's going-away gown was canary-colored silk crepe under a three-quarter coat of striped silk in summer shades. Her accessories were white. They left on the evening train for Vancouver, Victoria and Seattle.

The bride is a graduate of the University of Alberta.

WEDDING SHOWER HELD FOR LAKEFIELD GIRL

(Examiner Correspondence.)

LAKEFIELD, July 2. — The A. Y.P.A. sponsored a miscellaneous shower in the parish hall for Tuesday evening for Miss Ione Sanderson, whose marriage to Gordon Millen of Peterborough, takes place next week. The bride-elect and her mother arrived at the Parish Hall to find a wide circle of friends awaiting her arrival with kindest interest. Rev. W. J. Creighton made a very graceful little speech, expressing the hearty good wishes of the entire parish to the bride who had lived all her life in the parish, and was one of "our own girls," and ended by speaking of the seasonable need for showers, and that the requirement had been met on this occasion by a shower. Mrs. Mendal Smith and Mrs. G. Hutt brought forward a table covered with parcels of various sorts, daintily wrapped in bridal white tissue paper. Miss H. Crawford assisted the bride-elect in the pleasing task of opening the parcels.

Miss Sanderson replied in a very appropriate speech, thanking her friends for the kindly remembrances, and assuring them one and all of a hearty welcome at her new home. Refreshments were served and an informal social hour spent.

Obituary

JAMES KILLEN.

ENNISMORE, July 27.—(Special). —In the passing of James Killen, of Ennismore, the township has lost one of its most respected citizens and the parish a loyal and devoted member. Born here seventy-four years ago, Mr. Killen spent the greater portion of his life as a resident of the community, wherein he established a home and became one of its most successful farmers.

A man of sterling qualities, whose honesty and uprightness was known by all who came in contact with him, he naturally gained the respect of all classes. His charity and kindness to the sick and afflicted earned for him the well-merited title of a "good neighbor." A very honorable title indeed in rural life. This was evidenced by the throngs of people who visited his home during the days preceding the funeral and the unusually large number that attended the obsequies.

Stricken with a malady over a year ago that rendered him incapable of carrying on his usual labors, he recognized that the years of his life were drawing to a close. Another attack a month ago presaged that the end was near, and in the early hours of Tuesday, July 17, he passed peacefully away.

The funeral took place at St. Martin's Church on Thursday morning, July 19, where a solemn requiem mass was sung by Rev. J. V. McAuley, assisted by Rev. Simon Perdue as deacon and Rev. H. Archambeault as sub-deacon. Rev. Joseph Walsh was master of ceremonies. A short sermon on death with appropriate references to the life of the deceased was preached by Father McAuley, who together with the visiting clergy, assisted at the graveside.

The pall-bearers were his four brothers, Sam, Richard, Henry and William Killen, and Dan Kennedy and Michael O'Donohue.

Left to mourn his loss are his wife, one daughter, Mrs. J. J. Young, of Ennismore, and six sons—Rev. Fr. Killen, of Rockyford, Alta., who was unable to be present for the funeral; Stafford of British Columbia; John, Frank, Sam and Malachy, at home.

MRS. CAROLINE JEROME.

TWEED, July 27. — (Examiner Correspondence.)— The death occurred on Saturday of Mrs. Caroline Jerome at her home in Flinton. The late Mrs. Jerome was one of the oldest residents of the community. She had been in ill health for some time.

The funeral was held on Monday, July 23, from the home of her son, by Rev. M. Dowall, of St. Paul's church. Interment was made in St. Paul's cemetery.

JAMES BOHAN.

TWEED, July 27.— (Examiner Correspondence.)—Although in ill health since last November, James Bohan, Mercies street, Trenton, passed away on Sunday, July 22nd, at his home. The deceased was well known in Trenton, having resided there for a number of years. He was a C.P.R. conductor and formerly resided at Havelock.

The late James Bohan was born in Elzevir township, Hastings county, 64 years ago, being the son of the late Patrick Bohan and Mary McDonald. Thirty-eight years ago he entered the service of the C.P. R. and worked through the various departments until he was made a passenger conductor, the last fifteen years being in charge of the Toronto-Montreal passenger train. He was forced to retire early last fall due to ill health, but his sudden demise on Sunday was unexpected and a wide circle of friends will regret his passing.

The late Mr. Bohan was a member of St. Peter-in-Chains, Trenton and leaves to mourn his loss four sons, James of Winnipeg, Clayton, Jack and Francis of Trenton, one daughter, Mrs. J. G. Squire, Jr., of Trenton, and one brother, Peter Bohan, of Duluth, Minn, and four sisters, Mrs. William Cassidy, Stoco; Mrs. J. B. Gausmore, of Toronto, Mrs. William Crossman, Sault Ste. Marie; and Miss M. Bohan, Moncton, N.B.

His wife predeceased him seven years ago. The funeral was held on Tuesday.

STOP THAT ITCH
In One Minute
D. D. D. Prescription Speeds Relief

It is really surprising to see how Dr. D. D. Dennis' pure, cooling, liquid, antiseptic D. D. D. Prescription quickly stops itching tortures of eczema, pimples, mosquito or other insect bites, rashes and other skin afflictions. Forty years' world-wide success. Its gentle oils penetrate the skin, soothing and healing the inflamed tissues. No fuss—no muss. Clear, greaseless and stainless—dries up almost immediately. Try D. D. D. Prescription today. Stops the most intense itching instantly. A 35c trial bottle, at any drug store, is guaranteed to prove it—or money back. D. D. D. is made by the owners of ITALIAN BALM.

UPTOWN SILK SHOPPE

FOURTH ANNIVERSARY SALE

Saturday, July 28 to August 11

In observance of our 4th business anniversary in Peterborough City, we are expressing gratitude for an ever-increasing patronage by offering honest-to-goodness bargains in the sensational class. Prices of the newest Silks, Woollens, Cotton Fabrics, Summery Lingerie, Hosiery and all dress accessories have been marked down to a point where costs are lost sight of. In fact, this is a store-wide sale where purse savings will be the talk of the town—a selling event that will stretch the buying power of your dollar to double its usual capacity. So why not come in and stand face to face with "surprise" values, the like of which you have never seen before.
FREE! FIRST 50 CUSTOMERS WILL RECEIVE AN ORGANDIE OR LACE COLLAR.

PRINTED ORGANDIE, RAYON KNITTED JERSEY
Organdie striped and dotted, in red, blue, green and white background. Rayon and Jersey in sand and black. 36 an 38 inches wide. Regular 39c and 49c yard. Anniversary Sale price, yard **10c**

HEAVY ROUGH SILK CREPE
Light and dark shades in green and blue only. 38 inches wide. Regular 1.49. Yard..... **69c**

ROUGH SILK CREPE, GEORGETTES AND CHIFFONS, FANCY KNITTED WOOLLENS, SILK LACE
Brown, navy and green, but not in all colors. 34 to 42 inches wide. Regular to 1.49. Extra value, yard **39c**

SILK PIQUE AND ALL-SILK FLAT CREPE
38 inches wide. Colors in Pique: yellow and eggshell only. All colors in Flat Crepe. Regular to 1.25. Yard..... **59c**

SUEDE SILK
(Angelskin, trade mark). Special for slips and dresses. Good washing and wearing material. Light and dark shades. 38 inches wide. Regular 59c. Yard..... **45c**

CORDUROY VELVET
White, peach, tea-rose, red and blue. 36 inches wide. Regular $1. Yard..... **69c**

3 SURPRISE COUNTERS OF DRESS MATERIALS, ETC.
Flowered, striped, dotted, plaids, also plain colors. Pique Voiles, Organdies, Ginghams, Irish Linen and Rayons. Regular to 69c. Yard .....
19c - 25c - 35c

ALL-SILK POLKA DOT CREPES
36 inches wide, in all light colors, in small and large dots. Regular $1. Anniversary Sale, yard..... **69c**

STRIPED TUB SILKS
and Printed Silks. Light and dark colors. 36 inches wide. Regular 1.29. Yard..... **79c**

WHITE COTTON PIQUE
Regular 39c yard. 36 inches wide. Yard..... **25c**

BROCADED SATIN KIMONAS
In shades of pink, green and blue. All sizes. Regular 3.50, for..... **2.25**

MOIRE SILK KIMONAS
In all colors and sizes. Regular 5.95..... **3.75**

Best Makes Always

LINGERIE

SILK CREPE SLIPS
All colors. Bias cut, Tailored and lace trimmed. Regular to 1.98. 9 to 11 a.m..... **$1**
After—1.19

ANGELSKIN SLIPS
Tailored or lace trimmed. Some adjustable straps. Regular to 1.25 .. **69c and 89c**

KIDDIES' AND MISSES' PANTIES
Pink, peach and green only. Pair..... **10c**

LADIES' PANTIES
In knitted, mesh and plain stitch, etc. Tailored and lace trimmed. Regular to 69c. Pair.. **35c**

ALL-WOOL BATHING SUITS
In all colors. Sizes 34 to 44. Regular 1.19..... **89c**

HOSIERY
FULL-FASHIONED SILK HOSE
Sheer chiffon or semi-service weight. Slightly imperfect (substandards). All colors. Regular $1. Pair **45c**
SEMI-SERVICE WEIGHT HOSE
First quality. All colors. Pair..... **59c**
EXTRA HEAVY SERVICE OR SHEER CHIFFON
$1 and 1.50 quality, in all colors and sizes. Firsts. Pair..... **75c**

WHITE WASHABLE HANDBAGS
25 smart styles, with or without handles. Positively the best value. Regular to 1.49, for..... **69c**

BLOUSES 79c and $1.00 - SKIRTS 69c up
SHORTS 69c - SLACKS 79c up

Lingerie Surprise Counter
Slips, Gowns, Vest and Bloomer Sets, Teddies, Pyjamas, Crepe and Glove-Silk Panties, etc. .. **69c**
Regular $1.00 to $1.50. Set or Garment ....

WHITE WASHABLE CHAMOIS SUEDE GLOVES
Regular 39c to $1. Reduced to, per pair **20c 45c 59c**

SILK CREPE PANTIE SETS
Lace-trimmed. Regular $1.69. Per Set **$1.00**

UPTOWN SILK SHOPPE
404 GEORGE STREET SEE OUR WINDOW PHONE 3619

FRIDAY'S RADIO PROGRAMS

KEY TO CLASSIFICATION:
1—Dance. 2—Concert. 3—News. 4—Vocal. 5—Sport. 6—Comedy. 7—Drama. 8—Band. 9—Symphony. 10—Variety 11—Instru Trio. 12—Speaker. 13—Organ. 14—Children. 15—Miscellan.

(DAYLIGHT SAVING TIME)

5.30 P.M.
14—WJZ—Singing Lady.
12—WEAF—William Lundell.

5.45 P.M.
14—WEAF—Alice in Orchestralia.
11—CFRB—Reginsky's Ensemble.
5—CRCT—Barron's Sport News.
14—WJZ—Orphan Annie.

6.00 P.M.
10—WEAF—Al Pearse and Gang.
4—CFRB—Round Towners' Quartette
1—WJZ—Ted Black's Orch.

6.15 P.M.
6—WABC—Bobby Benson and Sunny Jim.

6.30 P.M.
1—WABC—Blue Ridge Mountaineers.
1—WEAF—Zito's Orch.

6.45 P.M.
3—CRCT—Lowell Thomas.
4—CFRB—Crazy Water Crystals.

7.00 P.M.
8—WEAF—Baseball Resume.
15—CRCT—Investors' Bulletin.
5—CFRB—Wes McKnight.
11—WABC—Music Box.

7.15 P.M.
15—CFRB—The Playboys.
6—WEAF—Gene and Glenn.
12—WJZ—William Lundell
15—WABC—Fox Fur Trappers.

7.30 P.M.
4—WJZ—Grace Hayes.
4—WEAF—Martha Meers.
12—CFRB—Mining Broadcaster.
3-11-CRCT—News and Russian Vagabonds
4—WABC—Paul Keast.

7.45 P.M.
14—WJZ—Frank Buck.
6—WBEN—Sisters of Skillet.
1—CFRB—Luigi Romanelli's Orch.
4—WABC—Boake Carter.

8.00 P.M.
1—CRCT—Cities Service Orch.
4—CFRB—Kate Smith.
4—WJZ—Ethel Shutta.
4—WEAF—Countess Olga Albani.

8.30 P.M.
1—CFRB—The Rollatore.
12—CRCM—Edgar Stone.
12—WABC—Court of Human Relations.

8.45 P.M.
11—WJZ—Jack and Loretta Clemens.

9.00 P.M.
4—CRCT—Titos Pandos, tenor.
15—CFRB—Troubadour.
1-4-WEAF—Waltz Time.
1—WJZ—Phil Harris' Orch.

9.15 P.M.
4—CFRB—Fats Waller.
15—WABC—The Friend of the Family.

9.30 P.M.
6—WEAF—Pic and Pat.
10—CFRB—Johnny Green.
10—CRCT—Summer Serenade.
1—WJZ—Phil Baker and McNaughton's Orch.

10.00 P.M.
7—WEAF—First Nighter.
10—CRCM—In the Shadows.
10—WABC—Col. Stoopnagle and Bud.
12—CRCT—Mario Cozzi and Orch.

10.30 P.M.
1—WEAF—Jack Benny and Don Bestor's Orch.
9—CRCT—Chicago Symphony.
4—CFRB—Luigi Romanelli's Orch.

11.00 P.M.
4—WABC—Edith Murray.
10—CRCM—Soliloquy from Montreal.
1—WJZ—Charlie Davis' Orch.
12—WEAF—George R. Holmes.

11.15 P.M.
10—CRCT—Theatre of the Air.
1—CFRB—Isham Jones' Orch.
1—WEAF—Emil Coleman's Orch.

11.30 P.M.
9-1-CRCT—News and Martin's Orch.
1—WJZ—Jonny Johnston's Orch.

12.00 MIDNIGHT
4-1-WEAF—Ralph Kirbery and Stern's Orch.
1—WABC—Belasco's Orch.
1—WJZ—Rodgers' Orch.

SATURDAY'S RADIO PROGRAMS

12.00 NOON.
4—CRCT—The Armchair Quartette.
4—WJZ—Morin Sisters.

12.30 P.M.
10—CRCT—Vic and Sade.
1—WEAF—Merry Madcaps.

1.30 P.M.
8—CRCT—Lotus Garden Orch.
1—CFRB—Sam Robbin's Orch.

2.15
7—WEAF-WABC—Richard Strauss conducting orch. from Austria.

2.30 P.M.
4—CRCT—Spanish Folk Songs.
10—CFRB—The Round Towners.
15—WEAF—Tales of Titans.

3.30 P.M.
10—CRCT—Week-end Revue.
1—CFRB—Dancing by the Sea.
4—WJZ—Saturday Songsters.

4.30 P.M.
15—CRCT—Our Barn.
1—CFRB—Fisher's Orch.
9—WJZ—Chicago Symphony.

5.00 P.M.
1—CRCT—Palmer Clark and his Orch
1—CFRB—Little Jack Little and Orch
5.30 P.M.
1—CRCT—Henry King's Orch
11—WJZ—Platt and Nierman.

6.00 P.M.
1—WJZ—Johnston's Orch.
15—CFRB—Michs Reginsky's Ensemble.
10—WEAF—Al Pearce and His Gang.

6.15 P.M.
1—CFRB—Billy Hay's Orch.

6.30 P.M.
1—WEAF—Tom Coakley's Orch.
12—WJZ—Ivory Stamp Club.
4—WABC—Charles Carlisle.

6.45 P.M.
4—CRCT—John Herrick.
6—WABC—Sport Column.

7.00 P.M.
4—CFRB—Mary Eastman and Orch.
5—WEAF—Baseball Resume.
12—CRCT—Community Welfare Talk.
12—WJZ—Flying with Al. Williams.
11—WBEN—Three Scamps.

7.15 P.M.
1—CFRB—Isham Jones and Orch.
12—WEAF—Dr. William Poulkes
8—WLW—German Band.
11—WJZ—Picken Sisters.

7.30 P.M.
12—CFRB—Mining Broadcaster.
9-11-CRCT—News and Bright and Breezy
1—WJZ—Don Bestor's Orch.
4—WBEN—Martha Meers.

7.45 P.M.
6—WEAF—Sisters of Skillet.
10—WABC—Morton Downey.

8.00 P.M.
10—CFRB—Morton Downey.
10—CRCT-CFRB—Musicale.
1—WJZ—Pedro V.a's Orch.
1—WEAF—Emil Coleman's Orch.

8.30 P.M.
8—CFRB—Philadelphia Symphony Orch.
7—WJZ—Miniature Theatre.
10—CRCT—Hands Across the Border.

9.00 P.M.
8—CRCT—Events of the Week.
1—WJZ—Jamboree.
10—WEAF—One Man's Family.

9.15 P.M.
11—CRCT—Musicale.

9.30 P.M.
2—CRCT—The Cotter's Saturday Night.
1—WJZ—Goldman Band.
9—WEAF—Chicago Symphony.

10.00 P.M.
10—CRCT—Raymond Knight's Cuckoos.
10—CKNC—Acadian Serenade.

10.30 P.M.
1—WJZ—Barn Dance.
1—CRCT—Mountain Boys.
15—CFRB—Elder Michaux.
1—WBEN—Guy Lombardo's Orch.

11.00 P.M.
1—CFRB—Sylvia Froos.
1—CKNC—Dornberger's Orch.
1—WEAF—Abe Lyman's Orch.
6—CRCT—News.

11.30 P.M.
1—WJZ—Ernie Holts' Orch.
1—CFRB—Glen Gray's Orch.
5-1-CRCT—News and Paul Whiteman's Orch.

12.00 MIDNIGHT.
1—WJZ—Jack Denny's Orch.
10—WEAF—Carefree Carnival

12.30 A.M.
1—WJZ—Freddie Martin's Orch.
1—WABC—Jan Garber's Orch.

NEIGHBORLY NOTES

Please Phone Items to 1600 or 4001

Mrs. W. R. Sills, Kingston, announce the engagement of her only daughter, Carolyn Beatrice, to Mr. James Lawrence McKeever, Peterborough, elder son of Mrs. P. L. McKeever, Edinburgh, Scotland. The marriage will take place the middle of August.

* * *

For a special radio broadcast on July 30, at 8.45 E.D.S.T. over Station CRCT, Marion Rockwell, the distinguished lyric-soprano, will include in her program the new song entitled, "The Hills of Old Northumberland" (words and music by Lettice Bingham). Simeon Joyce will be at the piano.

* * *

Mr. and Mrs. Alfred E. Sproats of Treaton are in the city until the end of the month. Mr. Sproats is in charge of the George Street branch of the Dominion Store.

* * *

The dealers of the Cities Service Oil Company and their wives held a picnic to Serpent Mound on Wednesday afternoon. About 80 persons participated in the enjoyable event. Mrs. M. Leonard and Mrs. Walter Henry were winners of a draw, being awarded a prize of $5 each.

* * *

Charlie Connacher and Joe Primeau of the Maple Leaf hockey team were visitors at the Brock Street Gardens last night.

* * *

Mr. and Mrs. F. Biddle, Roger Street, kindly loaned their beautiful garden for a lawn social in behalf of the Peterborough Horticultural Society on Wednesday, July 25th. A large number of members and friends were present and took advantage of the glorious day to partake of tea and cakes and to admire the extensive garden, resplendent in all the beauty of July flowers. Several tables of cards were played and a fortune-telling booth was in charge of Mrs. G. H. Clarke. The prize-winners for the cards were as follows: Ladies' first, Mrs. A. Spenceley; 2nd, Miss Clemena Long. Consolation, Mrs. Terrace. Gentlemen, 1st, Mr. C. Hope; 2nd, Mr. T. Townsend. Consolation, Mr. W. W. Gray. All the prizes were donated by Mr. and Mrs. Biddle and family and were lovely plants. A pair of crepe paper butterflies made and donated by Lynn Head were won by Mrs. Clarke. The Ladies' Social Committee was in charge of arrangements.

* * *

"Dick," the amateur Gardener, Radio Station CKOC, Hamilton, accompanied by his wife and son, were guests of Mr. and Mrs. J. R. Childerhose, 199 Dublin Street, this week.

* * *

Miss Fern Cruickshank of Sherbrooke Street is visiting friends in Cobourg.

* * *

Mr. and Mrs. A. M. Hall of Buffalo, N.Y., were guests last week of Mrs. Hall's sisters, the Misses Hogan, Hunter Street, E.

* * *

Mr. and Mrs. Fulweber of Ravenna, Ohio, are guests of Mrs. Deyell and Mr. and Mrs. Brown, Park Street.

* * *

The members of the Excelsior Class of St. James' United Church Sunday School last night presented one of their members, Miss Myrtle Palmer, a bride-elect of the month, with a handsome silver sugar and cream service.

* * *

Miss Dorothy Williams and Master Jack Williams, Ware Street, also Miss Verna Allen, Lansdowne Street, are spending their holidays with Mrs. Walter Johnston, Harwood.

* * *

The Thursday afternoon Field Day and Tea at the Kawartha Golf and Country Club was held yesterday afternoon with a splendid attendance. Tea was in charge of Mrs. George Solmes and Mrs. G. W. Harper. Tea assistants were Mrs. Norman McLeod, Mrs. E. L. Sackville, Mrs. B. I. Burgess and Mrs. Gordon Hill. The tea table was very attractive with a lace cloth and a large silver bowl of summer flowers. The prize for the afternoon mid-iron drive was won by Mrs. F. J. Overend, while the evening mid-iron drive prize was won by Miss Archibald. Mrs. Norman McLeod won the putting competition.

* * *

Friends numbering over one hundred were guests at a trousseau tea given by Mrs. B. Lemmon in honor of her daughter, Miss Nellie Lemmon, whose marriage to Mr. Sidney Malsch takes place on Saturday. The guests were received by Mrs. Lemmon and her daughter, while the tea assistants were Mrs. S. Lemmon, Mrs. S. Gould, Mrs. W. Lyburn and Mrs. H. Scates. Mrs. P Malsch and Mrs. E. Harris poured tea. The trousseau was in charge of Misses Elsie and Dorothy Lemmon. Edna Lemmon of Rochester, N.Y., acted as door attendant.

* * *

The members of St. Luke's Auxiliary held a picnic last Thursday in honor of Miss Eleanor Bothwell, a bride-elect of August. Miss Bothwell was presented with a silver flower basket and reflector. The address was read by Miss Audrey Heap and the presentation was made by Miss Jean McCauley.

* * *

Misses Pearle Mills, Jennie Butcher and Jean Millen are spending a week's vacation with friends in Toronto and Port Dalhousie.

* * *

Mrs. Charles McRae, wife of Mayor Charles McRae of Hopetown, Que., and daughters Theda and Constance, are spending the summer months with her daughter and son-in-law, Mr. and Mrs. W. Watkins, Lake Street. Mr. and Mrs. Albert Powers of George Street are also relatives of Mr. and Mrs. McRae. Before returning home they will spend a week-end with Miss Vida McRae of Crystal Beach, Ontario.

* * *

The marriage of Miss Nellie Lemmon to Mr. Sidney Malsch will take place to-morrow at 1.30 p.m. in Murray Street Baptist Church.

The Government of Chile is providing doctors and nurses free at births.

—A—
SATURDAY DRESS EVENT

Printed floral and stripe silk crepe dresses. New and smart styles, excellent qualities and attractive designs. Misses' and women's sizes. Made to sell at up to 4.95. 30 to sell Saturday at, each 3.59

A SLIP FOR THE DRESS

A just-in shipment, extra quality suede taffeta. Wide lace trim at bottom, narrow at top, perfect fitting, adjustable straps. Sizes to 44. White only. Special, each 95c

A MILLS SAMPLES OF KIDDIE'S SOCKS

100 pair of them. White and colors, mercerized and mixtures. Sizes 7 and 7½ only. Regular up to 35c pair. Saturday, pair 19c
OR 2 PAIR 35c

THE HODGENS CO.
331 GEORGE ST.

Fashion Service

With the suntan vogue as popular as ever, here's a snappy sports model.

You must have it! It does for sun-bathing too. Unfasten the suspender straps and tie them about your neck. What a perfect suntan to: evenings.

One of the loveliest materials for it is white or pastel pique—and so inexpensive.

Striped or checked seersucker, linen, plaided gingham, peasant cottons, tub pastel silks are other nice mediums.

Style No. 3241 is designed for sizes 14, 16, 18 years, 36, 38 and 40 inches bust. Size 16 requires 3 yards of 39-inch material.

The Examiner:
Please order for me—
Pattern Number .....
Size .....
My Name .....
Address .....
.....
I enclose 15c in payment. Allow five days for return.

BE BEAUTIFUL

"Dear Miss Glad: Some time ago you mentioned the effectiveness of clothes in disguising unbecoming figure lines. I myself am very tall and thin. Could you tell me how a person of my type should garb herself in order to appear shorter and plumper?

MAUDY."

If you are tall and thin, you should avoid vertical, unbroken lines in your gowning. For you horizontal lines and broken lines are best. Belted frocks, boleros, tunics and cape dresses may all be worn by the tall, thin type, as they cut the height and add to the breadth of the figure. Flares, ruffles, bouffant skirts and pleats also tend to increase the apparent width of the figure, and to cut the height. In colors, the most flattering shades for the tall, thin individual are warm, bright ones. Dark subdued shades should be avoided, as they are slenderizing and present too definite outlines.

* * *

"Dear Miss Glad: I just received the loviest permanent, and it's you that I have to thank for it. You see, my hair has always been so dandruffy, thin and lifeless. But I've been following the hair care advice in your 'Beauty Culture' booklet, and since, my hair has become clean, thick and glossy. No more dandruff or stringiness now! However, do you think it advisable to use a cold rinse after an ordinary shampoo? I'd appreciate your opinion. LEONA"

A properly administered cool rinse after an ordinary shampoo really is beneficial to the hair and scalp. It acts in the capacity of scalp tonic, stimulant and hair toner. It has the same effect on the scalp as the application of cool water has on the skin. It stimulates the circulation and sends the blood pumping vigorously through the scalp. However, extremely cold water should not be used. Remember that your scalp is just about as sensitive as the skin of your face. And if you use very cold water for the last rinse, it will chill your scalp and fail to prove beneficial.

* * *

"Dear Miss Glad: I am rather round-shouldered, and have been told that this is due to the fact that I do not maintain proper posture. Can you tell me just how the body should be carried in order to prevent, or to help correct, round shoulders?

VIOLA."

To correct round shoulders, the muscles of the chest must be strengthened through breathing exercises. The spine must be held straight and firm, and the head held erect at all times. In other words one must stand with hips and abdomen well back, chest in the lead head erect and shoulders level. If this posture is maintained always, round shoulders will not develop. You should also avoid the habit of standing with the weight of your body on the balls of both your feet. If you remember to maintain such posture it should help a great deal in correcting your apparent round-shouldered condition.

Editor's Note: To obtain Miss Glad's pamphlets on "The New Figure" and "Beauty Culture" write, care of this paper, enclosing a self-addressed envelope stamped with a three-cent stamp, and ten cents in coin for each, to cover cost of printing and handling.

A Product of THE CANADA STARCH Co Limited

MAZOLA
The Ideal SALAD and COOKING OIL

No other Oil is quite so Good and Economical

Just Between Us Women

A daily chat with Examiner neighbors conducted by Anne Wilcox

Once upon a time when there was no depression at the moment, a great thinker, John Ruskin, wrote: "No amount of pay can ever make a good soldier, a good teacher, a good artist, or a good workman." It is a saying that contains an undeniable truth. It is not pay which makes any work good, although good work is worth good pay. Just what good pay is depends upon the age, or era. For example, in the World War prices soared to phenomenal heights. In the recent depression prices were extremely low. Just now there is the gradual return to the normal. But whatever the pay for the work, its excellence should not be influenced. The worker should endeavour to reach a high level of excellence and maintain it.

* * * * * * *

Th underlying idea in the saying quoted is easy to find. There is a personal equation in all work whether it is craftsmanship, cooking, carpentry, plumbing—and so through all trades and arts. The worker decides whether he will do his or her best, or whether it shall be good only when the pay is high. The crudity of making the money value the criterion of excellence is recognized in a moment. And yet there are persons who slight their tasks unless pay is high.

* * * * * * *

Fortunately there are workers who have such respect for their vocations, that they would not demean themselves to do poorly what they could do well. There is pride of the finest sort in such an attitude. Whether it be in painting the masterly way of some artists, or in doing the simple and comfort making home tasks these workers give little or no thought to the remuneration. They have an inner appreciation of tasks well done, and they adhere to it.

* * * * * * *

It is such spirits that raise the standard of work to the highest peaks. Sometimes they gain the applauds of the world. Sometimes it is only within the radius of their family and friends that appreciation is received. But if it should be only within their own souls that they find acknowledgment of the worth of their work, they would have a meed of pleasure. The satisfaction of doing a thing well is in itself a payment if not in the coinage of the country at least in the joy of the knowledge it is their best work.

Household Hints

MENU HINTS
Lamb Chops
Baked Potatoes Green Peas
Banana Salad
Orange Mint Sherbet
Sponge Cake Tea

Sprinkle a little lemon juice over the bananas, which have been peeled and halved and placed on lettuce. Top with mayonnaise, and sprinkle with chopped nut meats. The sherbet may be frozen in an ordinary ice cream freezer.

Today's Recipes

Orange Mint Sherbet—One-half cup mint leaves, one cup water, one and one-fourth cups sugar, juice of one lemon juice of two oranges, two egg whites. Pour sugar over mint leaves and crush with potato masher. When leaves appear bruised add water and bring to a boil. Remove from fire and strain, also strain fruit juices. Freeze rapidly in tray until it is a firm mush Beat egg whites in chilled bowl. Add orange mint mixture and beat until mixed. Finish freezing. Serves six.

FACTS AND FANCIES

Beefsteak and Kidney Pie

Two pounds beef from round, one pound beef kidney, salt, pepper, four tablespoons flour, one onion, one teaspoon minced parsley, one tablespoon Worcestershire sauce, three cups stock or water. Cut meat in cubes and dredge with salt, pepper and flour. Brown well with the chopped onion in uet. Add the rest of the seasonings with the stock, cover, and simmer slowly about one hour or until the meat is tender. Pour the meat into a casserole, cover top with a biscuit crust and bake 20 minutes in a hot oven, 450 degrees Fahrenheit. An old English dish.

WIFE PRESERVERS

Cut a heavy cardboard just the size of the inside frame of the hot air register, then put it on the inside frame over the pipe, and it will keep dust and dirt from the furnace out of the upstairs rooms when the fire is out for the summer season.

JUST AMONG US GIRLS

CONTRACT BRIDGE

WRITTEN FOR CENTRAL PRESS
By E. V. SHEPARD

THE PENALTY OBSESSION.

Instead of winning games and rubbers some players are afflicted with an obsession for defeating low contracts for small penalties. Yesterday we had a pitiful example of losing the rubber game with both sides vulnerable and a grand slam awaiting proper bidding for the sake of collecting 500 points penalty, instead of gathering 3,600 points for the grand slam. To-day we have a less aggravated case, but bad enough, as will be seen.

	♠5 3 ♥7 5 2 ♦9 6 5 4 3 ♣10 9 8	
♠Q 10 8 6 ♥Q 10 8 4 ♦A 8 ♣Q J 2	W. N. E. S.	♠7 4 ♥K J 6 ♦K Q 10 7 ♣A K 6 5
	♠A K J 9 2 ♥A 9 3 ♦J 3 ♣7 4 3	

It was the first game of the rubber. South dealt and bid 1-spade. In West's position I would have overcalled with 1-no trump, but West passed. That pass would have caused many players in East's position to also pass, but he held too big a hand to do that. He made an informatory double. South passed. Here was West's opportunity to bid 2-no trumps rather than 2-hearts. Instead of that West made a business pass, ending bidding.

The defenders won 9 tricks: 2 spades, 2 hearts, 2 diamonds and 3 clubs, and West was jubilant over the 450 points collected. His side won the next game for 120 points, but lost the last 2 games, losing the rubber, and paying for the rubber only 170 points.

Had West bid hearts he should have gone game, losing only 2 spade tricks and 1 trump trick. This would have insured a love rubber for his side, worth 940 points, instead of losing a rubber for 170 points.

West's bid over his partner's informatory double would have been 2-no trumps. Suppose we see how play probably would have gone at that call.

North leads the 5 of spades, which South passes, hoping that North has a card of re-entry, to allow South to establish spades before losing his ace of hearts, but West will know that South must hold the ace of hearts to have a sound opening bid. The day has long since passed when players make an opening bid on 2 quick tricks, unless long enough to pre-empt.

West's first act must be to lead hearts until the ace is dislodged. Then South will have to lead off his ace and K of spades. West should make 4-odd at no trumps, winning even more than he could at hearts. Letting the double stand for a penalty was almost unbelieveable strategy. Unless East had held powerful cards he could not have excused his informatory double.

Your Health

By DR LOGAN CLENDENING

In the prevention of infantile paralysis, the most important thing to do is to recognize the disease in the early stages, and isolate and treat the patient. By the time paralysis has set in treatment is usually too late to do any good.

The disease being infectious, it is

Diagram of section of spinal cord, nerve fiber and muscle. Infantile paralysis causes destruction of nerve cell (A) in anterior gray matter of cord. This cell is origin of nerve fiber (B) which, after destruction of A degenerates. When A is destroyed, paralysis results.

accompanied by fever. And in the early stages it looks very much like a simple case of sore throat or a cold. The child complains of sore throat and a feverish feeling, with headache, and then usually has some stomach and intestinal upset. Cases of this kind are common enough, of course, and would not receive any attention except in the midst of an infantile paralysis epidemic. Since there is a possibility of such an epidemic spreading over the country, physicians should be particularly on the lookout for these cases in children from 2 to 7 years of age.

This stage lasts several days and then is followed by the pre-paralytic stage, in which there is a great deal of muscular irritability, twitching and jerky movements and, finally after one or two days of this, the paralysis sets in.

The paralysis is due to a destruction of the cells in the anterior part of the gray matter of the spinal cord. These cells are the first line of motor cells, and send out nerve fibers to the muscles. When they are completely destroyed, the nerve degenerates and the muscle, in the course of time, atrophies. Frequently cases occur in which there is no paralytic stage whatever, simply a short period of fever.

When the disease can be easily recognized from the paralysis there is very little to be done in the way of treatment, and for that reason it is extremely important to be alert to catch these patients in the first stage. At this time treatment can be done with convalescent serum, a method which will be described in the article tomorrow.

Nudism is dying out in England.

Have you Tried?
DURHAM CORN STARCH
Product of the St. Lawrence Starch Co. Limited, Port Credit, Ont.

Character From Handwriting

By BLANCHE A. DRAPER

A Feature Conducted by Peterboroughs Leading Handwriting Analyist for the Readers of The Examiner

Full name and address (complete) must be given in all samples sent in.

**Margaret Thomas,
General Delivery,
Peterborough, Ont.**

The handwriting as delineated on your sample describes you as a rapid thinker, though your first and most insistent thoughts are not always definite and correct, but you are not stubborn enough to desire to have your own way about this. You are 'big enough' to admit when you are wrong. You are good-hearted and often let friends play on that good nature to such an extent that you suffer in consequence. You are not ambitious to attain personal gain. You are fairly well satisfied with existing conditions, and do not grumble, because you are aware of the fact that no matter what happens, you cannot better affairs by adding your tale of woe. You are unobstrusive and never push yourself in somewhere that you feel your presence is not required. You can accommodate your personality according to the different types of people with whom you come in daily contact. Loyalty to those whom you deem worthy of your love is an attribute you possess, which in itself is above price as regards other characteristics.

Your address seems to signify that you are a visitor in our midst, and I do hope that you will enjoy your stay amongst Peterborough's beautiful surroundings, and receive the hospitality which usually accompanies the good will of our citizens.

**Ann M. Oliver,
Westwood, Ont.**

Your handwriting indicates that you are reserved to a degree of being afraid. You are, in fact, too reserved for your own good. Your friends are carefully chosen but those people who think they know you feel that you do not desire their friendship, on the contrary, you do, more than anything else. Why not use your talent in order to make friends? You have a most retentive brain and can acquire and retain knowledge. This would be instrumental in assisting you to gain a place in dramatic art, or in imparting knowledge to little children. You work best when alone; you could find an outlet for your pent-up emotions by creating your own art. It may be household science or dramatizing. You really have the courage to do many important works, though you think you haven't. Why not make an impression by beginning to assert yourself now? Say to yourself, "I can, if I will, and I will". Then do whatever your heart most desires.

Versatility is noted in the uneven shape and size of your writing, and perhaps that is why you have remained below your station in life. I mean your changeable nature has made you rather restless, and so nothing definite has been decided upon for the future, or for progress.

**Loretta Gray,
Keene, Ont.**

Your handwriting shows that you are energetic, but not always very sure of interpreting your energy correctly. That is to say, you do not save yourself. You are not quite mature enough in years to enable you to be 'set' in your ways, or to allow you to form an honest opinion of life as it is. You seem to be subject to spurts of laughter and humor. You appear to desire to plod along in about the same rut from day to day, though that is not your ambition. I see no logical reason why you should not be as successful as the next person. You are capable of bettering yourself, but seem to require study along practical lines for endeavour, which you might choose afterwards as your life work, whether it be in a domestic field or otherwise. Clerking might suit you for a time but I am afraid that you would soon grow tired of it. Your imagination is good, but you must exercise great care, in order to prevent imaginary ills. To get the better of yourself it would be essential to acquire the habit of going out-of-doors, even when you feel that it is too much trouble to get dressed up to get out

Janetville

Mr. Offa Staples motored to Pontypool on Wednesday afternoon and joined with the Bethany Band which assisted in making the annual field day of that village the usual successful event which is attended by many in this locality.

Master Preston Neals, son of Mr. and Mrs. Harry Neals, is being congratulated on passing with honors his High School entrance examination.

Mrs. Cephas Staples was a business visitor to Lindsay on Thursday afternoon.

Mrs. Douglas Driver and sons, of Toronto, were guests of Mrs. Gervin Mulligan on Wednesday afternoon.

Misses Wilma Beer and Gwen Gray were successful in passing the June examinations at Peterborough Normal School, the former having been engaged as teacher at Drum School.

Mr. and Mrs. W. W. Staples of Lindsay, who are again summering on Lake Scugog, were welcome visitors at Fleedwood church on Sunday. Mr. Staples being a valuable assistant during the summer months by his helpful addresses and musical talent.

Sensational Clearance
of Sport Shoes Saturday at the Naborhood Shoe Store

300 Pr. Women's Sport Oxfords
—All sizes in each line.

No. 1 Genuine White Elk with Javelin soles .....
No. 2 Genuine Smoked Elk with Javelin soles .....
No. 3 Genuine 2-tone Elk with Crepe Rubber Soles 1.39

100 Pair Women's SUMMER SANDALS
In two attractive models. Cuban heels and leather soles. White Canvas. Summer clearance 98c

100 PAIR LADIES' WHITE STRAP SHOES $1.69

A Number of Pairs of MEN'S SPORT OXFORDS
Regular $3.00 values. Clearance price $1.98

SHOP EARLY FOR THESE REMARKABLE VALUES
NABORHOOD SHOE STORE
338 GEORGE STREET

WINGS GAIN ON LEAFS-BEARS--BIRDS HUMBLE ROYALS

AT FINISH—Janet Sheather of Port Credit, Canada, touches finish wall to win Hearst marathon swim, Chicago.

MOST COMPLETE SPORT PAGES IN CENTRAL ONTARIO

PETERBOROUGH

EXAMINER SPORTS

Read by More than 18,000 Daily . FRIDAY, JULY 27, 1934 . Sports Department—Phone 1600

WORLD RECORD—S. M. Aurebach is speeding his hydroplane to a new world's record—45 per—off Havre de Grace, Md.

YANKEES REGAIN TOP RUNG IN AMERICAN LEAGUE

GOLF FACTS NOT THEORIES

By ALEX. J. MORRISON

NUMBER 363

I've yet to have anyone questioning me about approach shots show anything like the proper foot action.

After asking me to watch his swing the player will stand flat-footed, keep both feet and ankles absolutely still while he moves the club back and forth with his arms and hands.

He follows the idea that all short shots must be made by using only the arms and hands—no body action.

I also tell my pupils that these short swings should be made mainly by the arms and hands. But I always point out that there must be some body motion or foot action, however slightly.

When the ankles are rigid the wrists will be tense.

Loosen up your ankles and watch the improvement in your wrist.

NUMBER 364

The prize fear of the player who is just beginning to savvy the swing concerns getting his body, his hands or his wrists into the shot too soon.

So many players worry their heads off about getting their hands ahead of the clubhead in the downswing. This worry goes on in spite of the numerous action pictures of our leading players, showing that the hands should lead the clubhead.

The players are afraid that the clubhead will lag through the hitting area of the swing and thereby produce a slice. This fear actually prevents the clubhead from speeding up as it might if the swing was free from tension.

Try a few short shots with your hands well ahead of the clubhead as you address the ball. Start the clubhead back first and then swing down on the ball, keeping your chin back.

You'll not slice if you do this.

CONNY SMYTHE is given Easter Hatter a few weeks rest and now he should be ready for one of his smashing performances.

Right now his connections are counting on putting him over at another big price. Happy Warrior is another that seems to favor this track and usually reaches his best form about this time of the year. Butch Keeling has still figuring on grabbing a heat with Exhibition at Detroit. Up at Stamford they tell us that Double Dare is all set to turn in a win. Meridian Queen is showing remarkable speed in her early morning trials and any day now will see her on the front end. A real sleeper up there is one called Pan. He has not won a race since last spring at Dufferin, when he paid around sixty dollars.

OUR PRINTING PRICES are LOWEST

LEAFS-CHIEFS ARE TIED 5-5 IN 8 INNINGS

5 Hits in Seventh Enable Boonemen to Overcome Early Syracuse Lead.

SENATORS LOSE 11-4.

Ray Harrell Allows 5 Bingles in Wings' 4-1 Victory Over Bears.

(By the Associated Press)

The second division clubs of the International League, aided and abetted by the third place Rochester Red Wings, made a show of the top ranking outfits last night as all eight teams engaged one another under lights in night games for the first time this season.

The Red Wings pulled up within a game of Toronto, second place club, and hauled Newark Bears back within a 3½ game reach by defeating the league leading Bears 4-1 as Ray Harrell fanned five and allowed but five hits. Johnny Mize hit a homer for the Red Wings as they scored all their necessary runs in the first three innings off Charley Devens.

Tail-end Baltimore Orioles rose up against fifth place Montreal Royals and beat them 6-2 with George Darrow, formerly of the Phillies, pitching steady ball.

Orioles nicked Lauri Myllykangas, Orin Collier and Harry Smythe, late of the Yankees and Dodgers, for nine hits. Earl Clark led the hitting attack with three, one of them a triple.

Buffalo Bisons, staging an uprising from sixth place, piled up six runs in the first and four more in the second to beat Albany Senators 11-4. Fabian Kowalik pitched his seventh straight victory. Bud Clancy featured the second inning attack with a home run within the grounds with two on. Kowalik eased up after that and the Albany snipers got to him for four runs in the sixth.

Toronto and Syracuse struggled through eight innings to a 5-5 tie, enabling the Canadians to gain half a game on Newark and pull up within 2½ games, in the final contest. Syracuse led 5-1 going into the seventh when five straight hits tied the score.

LOPSIDED VICTORY WON BY CLOCKERS

Westclox Girls Fatten Batting Averages at Expense of Maple Leafs.

Westclox girls fattened their batting averages last night at the Ashburnham Bowl, when they swamped the Maple Leafs, in the biggest batting spree of the season, by the lopsided count of 39 to 11 in a league tussle.

I. Burnham and G. Mann shared the pitching for the losers and were unable to stem the parade of hits that mounted to a total of 35, and included five homers and two triples. Mary Hall tallied twice on homers, the second one coming in the ninth with the bases loaded. Dot Webb, Laura Chartren and Dot Merrett, each got one. Hazel Mann hammered out a four base clout for the Leafs and E. Foster conked a triple. Mary Hall pitched for the winners, fanning four, passing three, and allowing 20 hits.

The teams—

Westclox—Mortimer, 1b; Ferguson, ss; D. Webb, c; Hawkes, 3b; Chartren, 3b; Merretti, lf; Crary, cf; Harris, rf; Hall, p; Curtis, rf.

Maple Leafs—A. Sturgeon, ss; E. Sturgeon, 1b; P. Rome, 2b; H. Mann, lf; E. Foster, rf; E. White, c; Trollop, cf,3b; G. Mann, 3b,p; I. Burnham, p,rf.

Score by innings:

Westclox	...175	463	364	—39	35	4
Maple Leafs	310	112	030	—11	20	11

Umpires—Ab Frick at the plate, Dick Galbraith on the bases.

FIGHTS LAST NIGHT

(By The Associated Press)

WASHINGTON. — Natie Brown, 188, Washington, outpointed Arthur Huttick, 184½, New York (10); Steve Dudas, 183, New Jersey, knocked out Will Mathews, 188, Baltimore (2).

SACRAMENTO, Calif.— Manuel Pancho Villa, 135, Mexico, D.F., drew with Kid Moro, 133, Manila (10).

DALLAS, Tex.—Pat Murphy, 242, Terre Haute, Ind., knocked out Bobby Burns, 197, Memphis, Tenn. (1).

Londos And George To Try Again For Mat Title

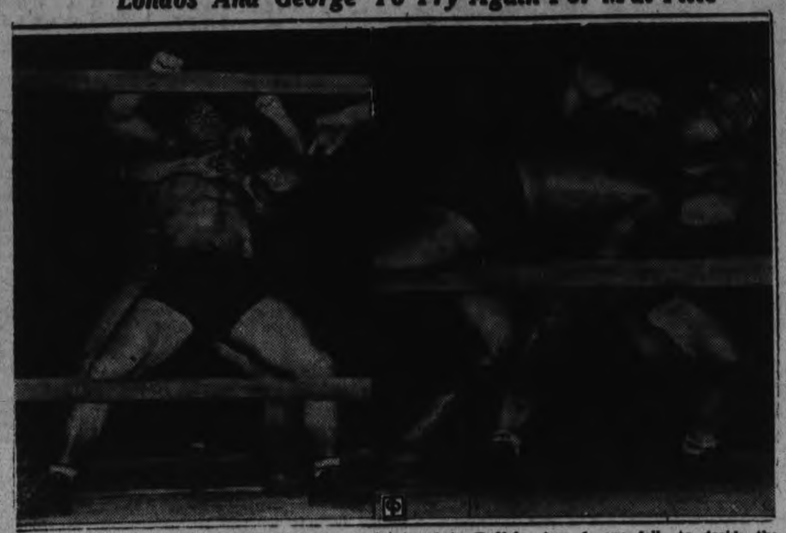

Three hours is hardly enough time for such grapplers as Jim Londos, the championn, and Don George shown above, to settle their differences, so they are booked to repeat the recent terrific tussle in Boston, pictured here. The return match will be staged in Buffalo, Aug. 1, one fall to decide the match. At LEFT George is shown taking a bit of tossing around, and at RIGHT he is putting a punishing hold on the champion. Each won a fall in the three-hour match at Boston.

Standings

INTERNATIONAL LEAGUE.

	Won	Lost	P.C.
Newark	63	40	.612
Toronto	60	42	.588
Rochester	60	44	.577
Albany	51	48	.515
Montreal	51	50	.505
Buffalo	48	55	.466
Syracuse	42	58	.420
Baltimore	39	67	.302

AMERICAN LEAGUE

	Won	Lost	P.C.
New York	56	34	.622
Detroit	57	35	.620
Cleveland	50	40	.556
Boston	50	44	.532
St. Louis	40	45	.471
Washington	43	50	.462
Philadelphia	35	54	.393
Chicago	32	61	.344

NATIONAL LEAGUE

	Won	Lost	P.C.
New York	59	34	.634
Chicago	56	36	.609
St. Louis	54	37	.593
Boston	46	49	.484
Pittsburg	42	46	.477
Brooklyn	40	52	.435
Philadelphia	40	53	.430
Cincinnati	30	60	.333

AMERICAN ASSOCIATION.

	Won	Lost	P.C.
Minneapolis	54	42	.563
Indianapolis	50	46	.526
Louisville	49	47	.510
Milwaukee	50	48	.510
Columbus	48	48	.500
St. Paul	46	49	.484
Kansas City	46	52	.464
Toledo	44	56	.444

COE HILL TOPS TRENT LEAGUE

Deloro Wins From Former Village 7-1 in Regular League Fixture.

HOLD EARLY LEAD

MARMORA, July 27 (Examiner Correspondence).—Deloro journeyed to Coe Hill on Wednesday to fulfil a Trent Valley League fixture, and won by 7-2. F. Callery, for the victors, and B. Giles, for Coe Hill, pitched good ball. Deloro established a lead in the first two innings which they were able to maintain until the finish and in the ninth brought off a double play. The win gives Deloro second place in the Trent Valley League. M. Callery, catching his first game for the Smelters, made a good impression. Teams:

Deloro.—O'Neill, 1b; V. Callery, rf; Leal, lf; M. Callery, c; F. Callery, p; R. Smith, 2b; Simmons, 3b; E. Paquet, cf; Gray, ss.

Coe Hill.—H. Giles, 2b; G. McMartin, lf; Rollins, cf; Dorie, 3b; Watts, c; B. Giles, p; McTavish, 1b; McMartin, rf, Lehigh, ss.

Score by innings:

Deloro	220	001	020—7
Coe Hill	000	020	000—2

Following is the standing of the Trent Valley League to date:

Coe Hill	6	3	.666
Deloro	4	3	.571
Marmora	3	3	.500
Havelock	1	6	.143

Yesterday's Stars

(By The Associated Press)

Jim Collins, Cardinals, and Hank Leiber, Giants.—Collins made four hits in first game; Leiber collected three, including homer, in second.

Sam Jones, White Sox. — Shut out Senators with six hits.

Harlin Pool, Reds.—Pounded Boston pitching for four hits, knocking in three runs.

Vernon Gomez, Yankees. — Limited Browns to four hits in duel with Buck Newsom.

Larry French, Pirates, and John Moore, Phillies.— French pitched three-hit game to win opener; Moore hit triple, double and two singles in second.

Bill Werber, Red Sox.—Hit four singles for perfect day against Tigers and stole base.

Daily Sport Menu

FRIDAY, JULY 27TH.

E.P.L. Baseball

C.G.E. vs Cocs (playoffs) at six in Exhibition Grounds.

C.O.B.L. Baseball

Petes in Belleville.

Lacrosse

Belleville vs Kiwanis at six in Riverside Park.

Girls' Softball

Omemee at Keene.

Men's Softball

Fashion-Craft vs Johnston's Tires at six in Central.

Southend Softball

Cogs vs Albions in Exhibition Grounds.

GOMEZ-GEHRIG PAIR OFF FOR 3-1 DECISION

Former Holds Browns to Four Hits While Latter Belts His 29th Homer.

TIGERS LOSE TO RED SOX.

Sad Sam Jones Hurls Chicago to 9-0 Victory Over Washington.

(By Hugh S. Fullerton, Jr., Associated Press Sports Writer.)

Defying the lightning of injuries which struck again and again as they toured the western sector of the American League, the Yankees returned eastward to-day with no appreciable loss as the result of their trip.

They were a half game ahead of Detroit when they left, after dropping to second place, they were again in front as they returned. Despite injuries to Babe Ruth, Ben Chapman and Earle Combs, the Yanks fought their way back to the top yesterday when a brilliant hurling exhibition by Goofy Gomez and Lou Gehrig's 29th homer brought them a 3-1 victory over St. Louis while the Red Sox belted Detroit down for the second straight day, 11-3.

This combination, while it left the rivals virtually tied, gave the Yanks the lead by two percentage points. Gomez's contribution was a four-hit hurling job in which three blows came after one out in the ninth. Gehrig helped the southpaw win his 16th victory by belting his homer in the fourth to start a three-run rally as Buck Newsom equalled Gomez's four-hit flinging.

The Red Sox never gave Detroit's elbowers a chance as they opened up on Vic Sorrell in the first and slammed out 17 hits, scoring in six innings. Bill Werber and Rick Ferrell each made four blows.

Jones Blanks Senators

The real drama in the American League's performance came in a meeting between two second division clubs when "Sad" Sam Jones of Chicago, the oldest pitcher in the circuit and a big leaguer for more than twenty years, celebrated his 42nd birthday by shutting out Washington with six hits for a 9-0 victory. It was the second straight white-washing administered to the 1933 champions, and the Sox smacked out 11 hits to do it. The Athletics and Cleveland were rained out.

Major Leaders

(By The Associated Press)
(Including yesterday's games).

NATIONAL LEAGUE

Batting—P. Waner, Pirates, .365; Terry, Giants, .359.

Runs—Medwick, Cardinals, 77; Vaughan, Pirates, and Terry, Giants, 75.

Runs batted in—Ott, Giants, 101; Berger, Braves, 77.

Hits—Allen, Phillies, 132; P. Waner, Pirates, 130.

Doubles—F. Herman, Cubs and Allen, Phillies, 28.

Triples—P. Waner and Vaughan, Pirates; Medwick and Collings, Cardinals, 9.

Home runs — Ott, Giants, 24; Berger, Braves, 23.

Stolen bases—Martin, Cardinals, 15; Bartell, Phillies, 12.

Pitching—J. Dean, Cardinals, 18-3; Schumacher and Fitzimmons, Giants, 14-5.

AMERICAN LEAGUE

Batting—Manush, Senators, 307; Gehringer, Tigers, .346.

Runs — Gehringer, Tigers, 90; Werber, Red Sox, 88.

Runs batted in—Gehrig, Yankees, 100; Cronin, Senators, 85.

Hits—Manush, Senators, Gehringer, Tigers, 133.

Doubles—Greenberg, Tigers, 37; Manush, Senators, and Gehringer, Tigers, 34.

Triples—Chapman, Yankees, 11; Manush, Senators, 10.

Home runs—Foxx, Athletics, 32; Gehrig, Yankees, 29.

Stolen bases—Werber, Red Sox, 23; Foxx, Tigers, 20.

Pitchin—Gomez, Yankees, 16-3; Marberry, Tigers, 11-3.

HUNGARY TAKES NO CHANCES.

BUDAPEST, July 26 (AP).—Hungarian authorities took no chances when news of the putsch in neighboring Austria reached here. Police immediately occupied all the public buildings, particularly those housing broadcasting stations.

Intense interest prevailed here because of the close political connection of the two countries.

Win or Lose

INTERNATIONAL LEAGUE.

Toronto 5, Syracuse 5.
Rochester 4, Newark 1.
Baltimore 6, Montreal 2.
Buffalo 11, Albany 4.

NATIONAL LEAGUE.

Pittsburg 3-3, Philadelphia 0-3.
Brooklyn 6, Chicago 3.
Cincinnati 12, Boston 5.
St. Louis 7-3, New York 3-6.

AMERICAN LEAGUE.

New York 3, St. Louis 1.
Boston 11, Detroit 2.
Chicago 9, Washington 0.
Philadelpha at Cleveland postponed—ran.

AMERICAN ASSOCIATION.

Columbus 3, Louisville 2.
Indianapolis 6, Toledo 0.
St. Paul 8, Kansas City 1.
Called end of 5th—wet grounds.
Minneapolis at Milwaukee postponed—wet grounds.

GIANTMEN ADD TO LOOP LEAD

Dean Brothers of Cards Hold Jinx Over Giants, Who Lose Opener 7-2.

BUT WIN SECOND 6-3.

(By Canadian Press)

Although they couldn't shatter the jinx of the Dean brothers, the Giants again got the best of the National League struggle by adding a half game to their lead when they broke even in a doubleheader with the Cardinals. The two Deans, who haven't lost to New York this season, ganged up to win the opener 7-2. Paul pitched seven innings and got credit for the family's eighth triumph over the league leaders, and Dizzy relieved him when he tired toward the finish.

Carl Hubbell was on the losing end, being knocked out in four games for this third straight defeat. Pat Freddy Fitzsimmons squared the count, 6-3 with the aid of homers by Hughey Critz and Hank Leiber. He hurled two-hit ball for the first seven frames.

Second-place Cubs, meanwhile, took one on the chin from the Dodgers, 6-3, when Danny Taylor's circuit blow with two aboard overcame an early Cub lead and gave big Jim Weaver his first defeat of the season.

Pittsburgh's nine-game losing streak came to an end through the capable hurling of Larry French, who set the Phillies down with three hits to win the first half of a bargain bill 3-0. The Phils came back behind Curt Davis to win the after-piece, 5-3. It was Davis' 14th triumph of the year.

The defeat cost the pirates a chance to regain fourth place as the Reds rose up and clouted the Braves into submission, 12-5, with a 19-hit attack that produced two five run innings.

LATE RALLY WINS FOR KING EDWARD

Todd Hurls Three-hit Ball to Subdue Habocos for 8-6 Victory.

King Edward tallied twice in the last inning to take an 8-6 decision over Habocos in a good bantam ball game last night. Todd hurled three-hit ball for the winners, while Curtin gave way to Foster in the third for the other side. Homers were conked by McInnes and Ridley, while a neat doubleplay was pulled off by Lawson, Berwick and Todd. Moldaver was nicked on the ancient hidden ball trick. The umpire was rassed plenty all through for his decisions. The teams:

King Edward: Jay, c; Castle, 3b; Lawson, 3b; Berwick, 2b; Todd, p; Platt, ss; Lucas, cf; Mackness, rf; Williams, ss; Hopcroft, rf; Ridley, 1b.

Habocos: Scriver, ss; McCormick, c, lf; Foster, 2b, p; White, 3b; Harding, lf; Collins, c; McInnes, cf; Bradshaw, 1b; Botnick, rf; Moldaver, rf; Curtin, p, 2b.

		R	H	E
King Edward	112	202—	8	6	1
Habocos	111	201—	6	3	5

Umpire—M. O'Brien.

Textile concerns in Belgium are demanding reduced taxes and wages.

20 RINKS ENTER MIXED TOURNEY NORWOOD CLUB

Cobourg Rink Skipped by W. Wenn Captures First.

PETERBOROUGH RINK 2nd

NORWOOD, July 27 (Examiner Correspondence). — Ideal weather made the mixed tournament which was played on the Norwood greens on Wednesday afternoon and evening a decided success.

The summer attire of the players on the well-kept and brilliantly-lighted greens made a very attractive scene to the many spectators who watched the games with a great deal of interest.

Visiting rinks that entered were Cobourg.—J. Skitch, T. Mitchell, L. Wilson, G. Mitchell, skips.

Madoc.—W. M. Fletcher, Dr. Wyper, J. Watson, skips.

Peterborough. — W. A. Zeihr, George Cairns, skips.

Campbellford.—One rink, with C. W. Palliser as skip.

Brighton.—Skipped by O. A. Sharpe.

Warkworth, by Dr. Allan.

Hastings.—H. Fairman as skip.

Six rinks from Norwood entered the tournament; the players being: Mrs. N. Wellman, S. S. Breckon, Mrs. H. G. Carleton, and Dr. H. G. Carleton, skip.

Mrs. A. Weir, A. Weir, Mrs. K. F. Kempt, with K. F. Kempt, skip.

Mrs. W. Backett, E. Slater, Mrs. N. F. Sutton, Dr. N. F. Sutton, skip.

Miss E. Douglas, P. M. Grover, Mrs. D. B. Cutcliffe, D. B. Cutcliffe, skip.

Miss Lila Kirk, C. S. Patterson, Mrs. Alex Kempt, L. C. Gunstone, skip.

Mrs. Scriver, L. A. Hunt, Mrs. H. C. Renaud and H. C. Renaud, skip.

The games were played with keen enthusiasm; the winners being:

First Prize.—For men, lovely Kenwood blankets; for the ladies, linen tablecloths and napkins, were carried off by Mr. and Mrs. Chas. Keith, Mrs. Fan Baker and W. Wenn (skip), of Cobourg, with 3 wins and 20 points to credit.

Second Prize.—Half dozen dinner knives, won by a Peterborough rink: Mr. and Mrs. Robert Hendry, Mrs. Hepburn and George Cairns (skip), with 3 wins and 18 points.

Third Prize—Being rugs and handbags, went to Mrs. N. Wellman, S. S. Breckon, Mrs. Carleton and Dr. H. G. Carleton (skip) with 3 wins and 16 points.

Rinks skipped by L. Wilson of Cobourg and W. Fletcher of Madoc were tied for fourth place with 2 wins and 11 points, but Cobourg rink won the play-off; the prizes being beach towels and table mirrors, carried off by Mr. and Mrs. A. C. Mellville and Mr. and Mrs. L. Wilson.

Fifth Prize. — Four verandah chairs, were won by Miss Lila Kirk, C. S. Patterson, Mrs. Alex Kempt and L. C. Gunstone (skip), with 1 win and 8 points.

The bowling committee supplied refreshments in the afternoon and evening.

Late in the evening the prizes were distributed by Dr. H. G. Carleton and P. M. Grover.

C.O.B.L. Leadership At Stake Saturday

The leadership of the C.O.B.L. will be at stake when Oshawa plays the Petes here tomorrow, provided the Petes win in Belleville tonight. Regardless of this evening's game, the Dukes-Petes' tussle at three Saturday in Riverside Park will have considerable bearing on the close Central League race. It promises to be another grand baseball battle—the same calibre as home fans here have been seeing the past month or more—and should attract a huge crowd, if the weather is right.

Lefty Wills may be the Oshawa pitcher to start against the locals, as Lefty turned back the Lee crew on his one appearance here this summer. The other Oshawa game in Peterborough ended in a home-town win. The Petes hope to repeat this and will be playing heads-up ball from start to finish. If Calladine goes the route tonight in the Quinte town, Archie Deyell will get the hurling assignment here tomorrow. The big righthander did not go so good last Saturday, but is due to twirl another real game, the same as he did in Oshawa two weeks ago. It shapes up as being a fine game all around with a great deal at stake.

Our Boarding House . . . . . By Ahern

Weatherman Snaps Murray's Chances For Tennis Title

CAPITOL To-day - Sat. 2.30-7.00-9.00

IF YOU SAW "DAVID HARUM" YOU'LL SEE "HANDY ANDY"

Will ROGERS in HANDY ANDY

A FOX Picture with

PEGGY WOOD

CONCHITA MONTENEGRO

MARY CARLISLE • ROGER IMHOF

ROBERT TAYLOR

Produced by SOL M. WURTZEL

Based on the play "Merry Andrew" by Lewis Beach

TODD & KELLY —in— "MAID IN HOLLYWOOD"

WALT DISNEY'S Colored Symphony "LITTLE WISE HEN"

RAIN HALTS MATCH IN 5TH SET WITH OPPONENTS IN DEADLOCK

19 Year Old McGill Student Extends Walter Martin Before Play Stopped.

NUNNS VS. RAINVILLE.

(By Elmer Dulmage, Canadian Press Staff Writer)

TORONTO, July 27. (CP). — A hostile weatherman had caught up to Bobby Murray, Montreal's tournament sensation, for the second time in a week to-day to build additional barriers against the title challenge of the 19-year-old McGill student in the Canadian Tennis championships.

Whether or not he defeats Walter Martin of Toronto in the concluding phase of their quarter-final singles to-day, Murray's chances of adding the Canadian title to his Quebec conquest were the slimmer because rain stopped his duel with giant Walter yesterday. The score was two-all in the deciding fifth set when the contest was abandoned.

Murray's scores were 4-6, 8-6, 6-3, 6-4. He fought from behind virtually all the way to finally square the match and hold his own for the first four games of the fifth set. The winner will rest a short time to-day, then take on Hal Surface of Kansas city, University of Texas ace who reached the semi-finals by defeating Laird Watt of Montreal, 4-6, 6-3, 6-4, 6-0.

Wilson Defeated

Nunns, back in complete control of his game, defeated Ross Wilson of Toronto yesterday in straight sets, 7-5, 6-2, 6-3, and qualified to meet Marcel Rainville of Montreal to-day in the other semi-final. Rainville eliminated Phil Castlen, University of California star, in five sets, 6-0, 3-6, 4-6, 6-4, 6-0.

Caroline Deacon and Eleanor Young of Vancouver reached the women's singles semi-finals and the doubles final as a team. Miss Deacon defeated Mrs. O. E. Gray of Toronto, 6-1, 6-1 and qualified to play Louise Hofmeister of Chicago in one semi-final. Miss Young conqueror of Eddie Billing of Montreal at 7-5, 6-2, will play Mrs. Gilbert Nunns of Toronto in the other.

The Deacon-Young combination got together in the doubles and moved into the final against Mrs. H. L. Beer of Ottawa and Mrs. Ken Salmond of Toronto.

Lawn Bowling

BY Herb Martin

All bowlers love to see a close and exciting finish to any bowling game and the crowd who stayed late last night were well paid.

There were three games in which it was anybody's game up until the last bowl was delivered. In two of the games, extra ends had to be played. Walter Oke made Jimmy Cullen go into the extra frame before he would call it a day. George Gimblett was leading H. Freeman by 16-8 with only four ends to go. Freeman's gang pulled themselves together and scored three 3's and a one to win out by two points.

And then, if that wasn't enough excitement for one night, George Cairns and yours truly had to go an extra end—just to be in style.

We were up seven points on friend George, and then his hired help got busy and started to score and tied the old ball game up on the last end—and then naturally we had to play the extra end—it was only by a piece of good luck that we were able to get the odd shot.

The boys are asked to remember all about to-night—Friday—usual time and the same price.

Last Night's Scores

Cullen, 13; Oke, 11.
Wall, 19; Wood, 9.
Freeman, 18; Gimblett, 16.
Martin, 16; Cairns, 16.
Taylor, 19; Pratt, 10.
Penrose, 16; Jeffries, 7.
Rogow, 16; Soulby, 14.
McMillan, 25; Knox, 6.

SPORTS DAY BY DAY

Baseball, Lacrosse, Soccer, Softball, Bowling, etc.

By C. J. P.

There is a baseball game slated for this eve at six or so down at the Exhibition Grounds, it being the second playoff tilt betwixt C.G.E. and Cogs. For the umpteenth time, we'll point out that Cogs won by a snub nose in the first fracas which has no bearing whatsoever on this secondary struggle. A Mister Percy Vannest who whistles the ball in with a buggy-whip snap and a Mister Casey Masterson who mixes a smoke-ball with a nasty hook in a disgustingly deceiving manner, are both begging to get this crack at C.G.E., said Electrics doing much viewing with alarm. They, on the other mitt, have Messrs. McGillen, Armour, Hetherington and Barry all craving a chance to stop Cogs. Both teams are rarin' to go and both promising a win. Ye scorer will have no change to bet on this tussle—in fact, he'll be placed in a very embarrassing situation should the guy on the gate not recognize him and say: "Kick in!"

• • • • • •

Then, for lacrosse lovers, there is a bit of plain and fancy carving offered on the menu tonight at six in Riverside Park, Belleville's Aajmaa Club—they ought to get licked for wearing that monicker—doing the carving for one side, and Peterborough Kiwanis wielding the sticks for us. It is a regular O.A.L.A. game, while the loop moguls are deciding whether they have a loop or had a loop, and it looks like a tasty dish—except maybe for some of the players. We don't play lacrosse, but the harder others play it the better we like it. We view boxing and rasslin' with the same enthusiastic eye, said optic being at a safe distance from the point of hostilities.

• • • • • •

The Petes' baseballers are in Belleville this e'en, doing or dying for dear alimony, or something. We sincerely trust they are doing, and not dying, as they have a very important engagement in Riverside Park tomorrow along about three o'clock with a team known for some reason or other as the Oshawa Dukes. As it promises to be another swell baseball engagement, and as it is decidedly rude to invite Dukes here and not entertain them properly, the Petes will most likely be out in force and hand 'em nine full innings of entertainment. And a lot of fans, incidentally. Or are fans incidental?

• • • • • •

Belleville writer has this to say about last Saturday's game: "We hate to think of the attitude that would have been taken in Kingston had Saturday's game been played there. The Petes and their supporters had a logical kick coming insofar as the usual baseball alibis go, as the majority of snap decisions made by the umpires were against the Petes. Had the same situate arisen in other C.O.B.L. towns, we can almost imagine what the result would have been. But the Peterborough press and the fans in general proved their mettle as sportsmen, realising the entire situation as it was presented by the umpires. Peterborough was always the best sporting town in the loop from every conceivable angle."

• • • • • •

Orphans jumped Brintons at Central last p.m. to cop a neat 9-3 number, Shine outpitching Currie in a classy struggle. The Waifs seem determined to go places and with Frank Shine doing a consistent job of throwing the ball across—accompanying each pitch with a bit of the Carioca—they are liable to find themselves places one week from tomorrow, when the schedule ends. And said places may be at a higher elevation than that of the Brintons and Tiremen, who knows?

• • • • • •

In the gals' Thursday softball sport, Westclox did Leafs dirt to a 39-11 accompaniment. We never discuss softball games when the score goes over 30. If we want to see big figures, we can always go down the line and watch some dandies go by on the side of box cars, or we can ankle half a block down the street and look at some impressive figures on bank windows proving, no doubt, that such-and-such a bank is a good place to do your shopping. We watched this gals' game last night for one inning and saw nothing worth mentioning except the fact that Westclox lasses are learning to bunt. Not doing too badly, either, though one damsel did bunt a robust bunt over third that was good for two bases.

• • • • • •

What will our baseball minors do in O.B.A.A. playdowns this year? Well, we don't expect too much of the bantams. They have a well-balanced local loop which means that there is no one outstanding team with the rest just filling in. Hence, the winner may come to grief when stacked up against a "loaded" outfit from Toronto or some other town. And the kids here are quite young, many just starting in organized ball. The juvenile Terriers ought to go somewhere, though, as this is a powerful team made up of experienced boys who have been far in the playdowns before. It's not even certain if our juniors will go in or not, but they should as the players are available and a good junior squad from here might go right through to the finals—provided they start regular practises.

• • • • • •

Next years is the one to qualify teams for the '36 Olympics, and the only chance of a Peterborough team in this world classic, it seems to us, is in lacrosse. The winner of the Mann Cup—Canadian senior supremacy—goes to the Olympics. Now, this town and district can supply the nucleus of a lacrosse team that will give any outfit in Ontario, if not Canada, a real fight. Add to the best in and around here, say, three or four outstanding lacrosse imports, enter them in senior competition next year, practise them hard, and it's quite probable they'd get into the Canadian finals. This is no pipe dream but could become an actuality. But it would need a strong executive, finances and a lot of work.

• • • • • •

Grab-bag: Duke Dainty has been granted his amateur card to pitch for Oshawa this summer and might make his come-back debut on the mound here tomorrow . . . . King Edward bantams beat Haboocs, 8-6, last eve with Todd of the K. E. crew holding his rivals to three bingles . . . . Tomorrow at two in the Exhibition Grounds, King Edward and St. Peter's play a 9-inning bantam fixture; while St. Peter's meet Haboocs in the Oval Monday . . . . Questionnaires have been sent to the four C.O.B.L. clubs asking them to vote on whether the third-place team gets into the playoffs or not, and also whether playoffs should be three-game or five-game series

LAST TIME TO-NIGHT AT 8.15 — Two Features

"BEGGARS IN ERMINE" —With— Lionel Atwill Betty Furness

Regent Entertainment

"THE PARTY'S OVER" With Stuart Irwin and four other stars.

STARTING SATURDAY

Matinee 2.30. Night Shows 7 and 9

DAMON RUNYON, who gave you "LADY FOR A DAY" gives you another great story of New York's hot spots!

RICHARD BARTHELMESS as the Hard Boiled Egg in

"Midnight Alibi"

With Ann Dvorak, Helen Lowell, Helen Chandler.

ADDED ATTRACTIONS

Chapter 2 of our New Serial, Starring

Buck Jones in 'Gordon of Ghost City'

McLARNIN SAYS HE'LL K.O. BARNEY ROSS IN SEPTEMBER

Will Take No Chances on Decision of Judges, Believing He Was Robbed of Last Bout—Chicago Jew Confident He Can Stop Jimmy.

(By Damon Runyon; Copyright by Central Press Canadian)

NEW YORK, July 27.—This writer believes that Barney Ross, double-barrelled world's champion, will find himself, in September, confronting an entirely different fighter than the man he defeated for the welterweight title.

Jimmy McLarnin, his pride sorely wounded by losing his championship honors in his very first defence of them, will be in better condition, more determined, in this next meeting.

He will have a better pull in the weights. The writer thinks the weight condition in the fight last spring militated against McLarnin. He agreed to make 145 pounds at 12 o'clock on the date of the battle, and drew himself too fine to make sure he would be under that mark. He was risking a $10,000 weight forfeit.

JIMMY McLARNIN

This time McLarnin is doing the ordinary welterweight championship weight, 147 pounds at 2 o'clock. That is catchweights for him, which means it is so easy for him to do that he could step on the scales at any time, before or after his training, and not be over the mark. In short, his normal weight is inside 147 pounds.

McLarnin, and most of McLarnin's admirers, think he should have had the decision in the other fight, an opinion with which the writer does not agree. The usually mild, placid Irishman is deeply incensed about the decision, and promises his friends a knockout in September.

McLarnin and his friends may be surprised to learn that Barney thinks he will do the knocking out. Barney Ross, fighting McLarnin with considerable caution last May, has convinced himself that he has nothing to fear from McLarnin, and promises to dispell the impression that he, Ross, cannot punch.

Thus the indications are that the return bout will be even a greater fight than the first, and the writer thought that was a corker. Those who did not see the first fight will be eager to witness the second, and a gate in excess of $300,000 is quite probable.

Getting Big Gates

A gate of this size will bring the total receipts of three outdoor shows this summer to around $750,000 gross, and adding the smalled outdoor shows of the season, we will probably find that boxing this summer has drawn over $1,000,000.

This sum is a far cry from the gates in the days of the pugilistic gold rush, to be sure, but it indicates that boxing is on it way back. The first Ross-McLarnin show was a Milk Fund production, so was the Beer-Carnera bout in conjunction with Madison Square Garden. The second Ross-McLarnin event is for the benefit of the Christmas Fund.

TWO FINALS WON BY DETROIT IN FIRST DAY HENLEY PROGRAM

Argos With One First, Three Seconds and a Third, Lead in Points.

TOTAL OF TEN.

ST. CATHARINES, July 27 (CP) —The Double Blue of the Toronto Argonauts last night carried a constructive threat to prevent Buffalo Westsides from making their fourth successive annual sweep of the Royal Canadian Henley regatta.

The versatile Toronto crew gained the major points in to-day's opening events which will count in the final totals. Argos gained one first place, three seconds and a third to amass 10 points, compared with six gained by their nearest challenger, the familiar Light Blue and White of Detroit.

Two wins gave the Detroiters second place over Westsides, considered the major threat of the annual meet. But Buffalo can not be counted out yet. They still display the sheer determination in digging their broad blades into the waters of the murky old Welland Canal, the same determination that has brought them victory in the last three years.

Weather conditions were ideal for the opening card. Hamilton Leanders waited until the final heat before demonstrating a threat still might be expected from the 1932 Olympic representatives. The Hamilton Red and Whites maintained a bitter inter-city rivalry in junior 150-pound eight battle with Argonauts and Toronto Dons. Hamilton won the event with a good lead, but they failed to make the best time of the day. Their time, however, was eight seconds better than Detroit, winners of the second heat, who will fight it out with Leanders on Friday, along with Argos. Argos qualified for Friday's event in the heat won by Hamilton.

St. Catharines, on their own home course, ran an erratic race and tossed away a chance of two victories by their constant zig-zagging, which disqualified them on one occasion, along with Westsides.

CRICKET

A cricket match will be payed tomorrow at two in the Oval between Dominion Woollens and the Peterborough Cricket Club, with some of the latter team playing for the Woollens to even it up. The following players will make up the Woollen's team: Hillman, Gore, Little, Smith, Lorne, Stott, Jackson, the Montgomery brothers, Snowden, Williams and Grimshaw.

C. S. Cummer Joins Hole-In-One Club

C. S. Cummer, manager of the George street branch of the Bank of Montreal here, joined the golfers' Hole-In-One Club yesterday. He shot his ace on the 15th hole at the Peterborough Golf and Country Club course, a distance of about 190 yards. Accompanying Mr. Cummer was T. A. Mackay, Bank of Montreal manager for Water street branch. Mr. Cummer was using a Dunlop ball when he made his perfect shot. He generally goes around in about 92 strokes, but three times last week made it in the low eighties.

Canuck Open Golf Starts Next Week

TORONTO, July 27.—The finishing touches are being put on the Lakeview course in preparation for the Canadian open golf championship, which will be held there on Thursday, Friday and Saturday of next week, the final 36 holes of the 72-hole competition being on the final day. The course has been brought along slowly but steadily throughout the season and at present is in great shape. Most of the work at present is on the championship tees, which are seldom used except when titles are at stake and which make the holes considerably different from what they are during the regular part of the season. The greens are in excellent condition and are practically the same weight from the 1st to the 18th.

Canadiens Refuse To Transfer Games

MONTREAL, July 27 (CP)—Leo Dandurand, who with Joe Cattarinich owns the Canadiens in the National Hockey League, has turned thumbs down on the suggestion made by Claire Brunton, manager of the Ottawa Auditorium, that some of Canadiens' games be played in Ottawa in the coming season.

Mr. Brunton last night said he hoped to take some of the scheduled games of the St. Louis Fliers, made up chiefly of former Ottawa Senators, but would be willing to accept some Montreal Maroons and Canadiens games.

Soccer Notes

League Standing

	P	W	L	D	Pts
Can. General	8	7	0	1	15
*Deloro	5	3	2	0	8
Packers	6	3	3	0	6
Caleys	6	2	3	1	5
Lindsay	7	0	7	0	0

*-Deloro vs. Lindsay game double points.

Two points for a win and one for a draw.

William C. Howell who played at centre forward for Packers on Tuesday night travelled over 36 miles to participate in the game. He is working back in one of the camps and left in the afternoon and went back the next morning. His original position is that of a custodian.

James Mitchell, who plays right full back for the C.G.E. is eligible to play on Saturday afternoon against Lindsay. His three-game suspension for fighting has been completed. Foster received one game suspension for his part in the fiasco.

Canada Packer shave signed on Alfred W. Bett, late of Georgetown. Alex Ross, who played at inside left, is unable to get away from business this year. Tommy Westwood is in the old country now. Ernie Hakin is playing in England with a junior team in North of England.

The Canadian General has been endeavoring to get Oshawa here to play an exhibition game but they have not answered any communications sent to them. Roy Black who played one season with Port Hope is playing at inside left. The motor city team is in second place in Major league.

Lindsay were given permission to play Trenton, in Lindsay and away, by the executive.

On Saturday night at 5.30 p.m., the Caledonians meet the Packers in a league tilt on King Edward Park. While Canadian General go to Lindsay to meet the team of that town. Referee W. Harrington, president, will appoint referee for local game.

LINDSAY GOLFERS WIN

LINDSAY, July 27.—Wednesday, the Lindsay Golf Club members were hosts to 20 golfers from Orillia and succeeded in defeating them 12 to 6.

Setubal, Portugal, has enlarged its port by adding wharves and embankments covering 2,000,000 square yards.

ORPHANS LEAD MEN'S LEAGUE

9-3 Victory Over Brintons Last Night Gives Harrison Crew Top Berth.

HEAVY SLUGGING.

The big guns of the Orphans batting order boomed last night at Central and as a result the Scates-Harrison outfit find themselves in sole possession of first position in the men's softball league. Frank Shine did the mound duty for the winners and held his opposition hitless and runless for the first four frames and only allowed them three runs on nine hits in the next five stanzas, whiffing five and walking two.

Currie hurling for the losers, was touched for twelve blows, which coupled with his shaky support, accounted for the nine runs gathered by the Waifs. Fred Jones starred at bat for the white-shirted crew with three hits out of four times at bat followed closely by Wilshaw with two out of four, one being a circuit clout in the opening frame. For the Carpetmen Johnny Playford, just back after a hand injury, was the most successful with the stick, collecting three singles out of five appearances at the plate while the rest of his teammates were almost helpless before the splendid pitching of Shine.

The Brintons were rather weak in the field having four costly bobbles, mostly overthrows, which accounted for several unearned tallies. Orphans fielded well, having but three misplays none of which led to the scoring of runs. They completed the only double-play of the game in the fourth inning, Shine-to-Wilshaw-to-Board being the order of the twin-killing.

In the outfield Playford made some fine one-handed catches for Brintons as did Jones for Orphans.

The teams:

Brintons: H. Dormer, 2b; Smith, 1b; Playford, cf; Calladine, c; Weir, lf; Newson, 3b; Currie, p; Dugan, rf; Bradshaw, ss.

Orphans: Wilshaw, 2b; Weese, 3b; Jones, cf; Cadd, c; Hope, lf; Miller, rf; Board, 1b; Fleming, ss; Shine, p.

Score by innings:

Brintons ..... 000 0110100—3 9 4
Orphans ..... 111 005 21x—9 12 3

Umpires—Batley at the plate, Payne on bases.

Home Run Kings

Home runs yesterday—Gehrig Yankees; Grace, Pirates; P. Waner, Pirates; Rothrock, Cardinals; Delancey, Cardinals; Critz, Giants; Leiber, Giants; Taylor, Dodgers; Cuyler, Cubs, one each.

The leaders—Foxx, Athletics, 32 Gehrig, Yankees, 29; Johnson, Athletics, 28; Ott, Giants, 24 Berger; Braves, 23.

League totals—American, 461; National, 464; total, 925.

Horseshoe Contest For Peterboro Fair

Art Moffat, member of the Royal Winter Fair Horseshoe Pitching Committee, announces he is now receiving entries for a monster horseshoe tournament to be held at Peterborough Industrial Exhibition on August 24 to decide the Eastern Ontario championships.

Entries, he stated, will be received by himself at 169 Princess street up to August 22. The contest open to all-Ontario is divided into three groupings, as follows: 1, Eastern Ontario singles; 2, Eastern Ontario doubles; 3, class B. singles.

The tourney is being held under sanction of the Dominion of Canada Horseshoe Pitching Association.

Wrestling Last Night.

(By The Canadian Press)

TORONTO.—Jim Londos, St. Louis, 200, defeated Ernie Dusek, 216, two falls; (Dusek counted out in 33.25, body slam in 12.15) Rudy Dusek, Omaha, 214, and Little Beaver, North Carolina, 218, drew 30 minutes. Sun Jennings, Oklahomo, 244, threw Jack Washburn, Los Angeles, 247. (Flying tackle, 17.40). Ernie Zellar, Indianapolis, 224; threw Alex Kabowski, Toronto, 198 (body slam, 18.39).

Kansas City.—John Pesek, 210, Ravenna, Neb., defeated Tiny Roebuck, 285, Oklahoma two straight falls; Steve Savage, 220, Detroit, threw Cowboy Ray, 220, Laramie, Wyo., two straight falls.

City Tennis

First round, second round and quarter final matches were runn off yesterday in the City Tennis Championship Tournament, and will continue to-day. Semi-finals should commence Monday, and tennis followers are invited to attend these matches and witness some good play. There is no obligation. Results of Thursday's matches:

First round, men's singles—W. Jackson defeated J. E. T. Langley, 8-6 and 6-2; G. E. Nicholls defeated E. Rigby, 6-0 and 11-9. second round—B. Swartz won over W. Howden, 6-2 and 6-2; G. E. Nicholls defeated W. Young, 6-1 and 6-3. Quarter finals—D. M. Cotton eliminated H. Hammell, 6-3 and 6-4, to advance into the semi-finals.

First round, ladies' singles—Miss B. Cutting defeated Miss M. Cowan, 6-3, 6-3. Quarter finals—Mrs. J. A. Dewart defeated Miss P. McClellan, 6-0 and 6-3; Miss K. Benson defeated Miss T. Hart, 6-0 and 6-0; Miss G. Carvolth won over Miss B. Scott, 7-5 and 6-0.

Saturday's match at 3.30—G. N. Kirkwood vs. W. Jackson or J. M. Kirkwood.

TYPHOID BEATS CIRCUS

DETROIT, July 27 (AP) — The City Health Department has disclosed that performers, trainers and other employees of the Ringling Brothers and Barnum and Bailey combined circus are in a hospital here, at least half of them suffering from typhoid fever and the others suspected of having the disease.

The circus closes a three-day engagement here Tuesday night and moves on to other Michigan cities to-day.

Dr. Fred M. Meade, of the City Board of Health, said that spectators were not exposing themselves to the disease by attending the circus.

Important C.O.B.L. Ball Game

OSHAWA vs. PETERBORO'

SATURDAY AFTERNOON, JULY 28TH

AT RIVERSIDE PARK, PETERBOROUGH, Commencing at 3 O'clock

Peterborough has got to win one of these games, and the players are determined to do so, as every game is needed to insure a place in the play-offs. This game will be a fight to the finish.

ADMISSION—35c, children 10c. Main Grand Stand: Gentlemen 15c, ladies free. West grand stand free.

JACK CANUCK

NEW SERIAL STORY

"The Drunken Uhlan"

(The Song of the Singing Squadron)

(By KIM BEATTIE)

War in the air—how young Canada died with fists in the sky—screaming, crashing death—a youngster of 19 "beating at the flames with puny hands while he hurtles into eternity"—war-time love, grim tragedy and swift death in aerial warfare.

The belated "All Quiet" of the airman—don't miss it.

FIRST CHAPTER STARTS AUGUST 2

At All Newsdealers

5c A COPY

25 Prize Winners in Baseball Contest July 28th Issue.

THE SPUN GLASS MYSTERY

A Tale of Scotland Yard

By A. FIELDING

CHAPTER 59

"How did you come to go down here, to Tor Cottage?"

"I had missed my key three days ago," Etta went on. "John gave us each a key. The only three there were. Alysia's was in a locked bag where she keeps keys. Mine were always kept in a little tortoiseshell box of odds and ends on my dressing table."

"Did you miss anything else at the same time as the key?"

"Yes, but nothing of any importance, only an envelope. When Mrs. Burnham kept insisting that Gillian had gone to Brussels, I thought of that key that some one had taken. And I decided she was being kept down here till it would be safe to get her out of the country. When I told Mrs. Burnham where we were going, she looked odd." Etta's lips tightened at the memory. "I think she was half unwilling to come, and half fearfully excited to find out and have it over and done with. I only know that though she pretended to scoff at the idea, she took the wheel from me part of the way and drove through the storm like a woman possessed."

"As she was. By a devil," Pointer said gravely. The idea of Lucy Burnham hurrying to the slaughter of Gillian Dundas was a terrible one.

"Of course, she expected to find a corpse ——" he went on, "and trusted to your presence to give her an alibi. But—well—there she slipped up. Ah, here comes the police I had Smith telephone for."

Etta laid a hand on her brother's arm. "Shall we go now?" she asked gently. "We're not needed any more."

He did not reply. Just for a second he strode to the dead girl and looked down on her. Then, turning as a blind man might have done, he made his way down the garden path.

Another woman might have tried a word of consolation, or at least some sentence such as that he had nothing to reproach himself with, that he was quite right that it wouldn't have done, but Etta said nothing. Claud was saying all this to himself, she knew, or would say it when time had worn off the first shock of what he had just seen. He did not love Gillian, but that was only because he would not, because he refused to give way to the strange attraction she had for him, an attraction which he believed was of the senses, but which had some strange, deeper root that he himself never understood.

Only as they stopped at the house in Great Cumberland Place did Etta venture a word.

"You won't do anything foolish?" she whispered. He shook his head scornfully, and whether he did it or not depended on one's point of view. Within this year he was engaged to a wealthy commonplace girl of unimpeachable family, married her at the same time that Etta married Westmacott, and within another year became a K. C., and was spoken of as a man who would go far, because he was all brain and no heart.

But he never would go near a hard court, and to the end of his life he grew white when he saw bags of cement standing on the ground.

Back at the Yard, the assistant commissioner was waiting for Pointer. uperintendent Dartmoor came in for a second, too.

"You're asking where the lady is?" Pelham saw the eyes of the chief inspector sweep the room. "Taken away, of course. You should have seen her gentle indignation, her pathetic efforts to understand what I meant by not believing her story. Though she wilted a bit when Dartmoor brought her into Mrs. de Souza."

"Good idea of yours, Pointer," the superintendent said, "to have had Mrs. de Souza's horn disarranged so that she tooted a peculiar note which we could tell our men to look out for. Seething a kid in its mother's milk to help hounds on to the right trail. Neat idea.

"As you found with Miss Dundas' hat, so both Mrs. de Souza and her sister wore ones that could be turned inside out to make apparently a different hat. Their cloaks too were reversible. Silk one side, different cloth the other. That was how the Dundas girl and Mrs. de Souza got away from your watcher at Harrod's, of course. They were prepared for anything. I wonder why Gillian Dundas went along with the other?"

"She hadn't much choice," Pointer said thoughtfully. "And there was always the possibility of it really being another post, a good one. The higher the place, the more useful she could be to them. Mrs. de Souza would have told her some well gilded tale, I fancy, when she drove her down to the cottage to call on the dear dowager duchess probably. What about the maid, she must have been in the blackmailing?"

"She's slipped through our fingers," Dartmoor said regretfully, "for the present."

"But her absence allowed the superintendent and me to put some very telling guesses into her mouth," Pelham added with a faint smile. "Egged on by what they thought she had revealed, the two women fairly turned and rent each other to shreds. It was rather unpleasant."

It had been a horrid scene.

"But I have had one treat," the assistant commissioner went on more cheerfully, "almost the happiest moment of my life, in some respects. When I had a word with Lady Ida . . . of course, she won't be prosecuted, Westmacott will see to that, but I talked as if penal servitude were a certainty. However, to come back to the case in hand, how did you come to telephone for a warrant to be made out in Mrs. Burnham's name? What put you on to her before you went down to Tor Cottage? I don't mind saying that I was sure at first that the superintendent couldn't have got the name right."

"I wondered myself!" Dartmoor said stolidly.

"I'd have come up and explained, of course, sir," Pointer hastened to say, "but, if I was right, no further time would be waster. I always feared that the first chance they got to get Miss Dundas out of town and to themselves would be the end."

"Yes, but how did you come to pitch on that dear, pretty little woman who had lost a handsome husband and 5,000 pounds a year by Tait's death?" Pelham persisted. "When did you drop the notion that the motive for his murder was to hide the Lady Ida—Strange—Mrs. de Souza trickery?"

"The instant I learned that the envelope in which Tait was carrying the boutonniere had come from the house in Great Cumberland place, sir. I confess, the solid earth seemed to rock under me." Pointer's eyes were on his shoes, he was living again through that second of amazing revelation. "It wasn't a fresh envelope, which he might have taken himself for another reason, or had in his pocket. It was one which had been in Miss Etta's toilet box for weeks. That meant that all my theory of Lady Ida—Mrs. de Souza—Strange trio was wrong. None of them would have taken this particular envelope. It would have been simpler to get a fresh one from the Ricci shop. It pointed straight to some one in the Great Cumberland house itself, who wanted to keep to the Ricci trail, and who was pressed for time.

"Yes, yes," Pelham put in. "But why suspect Mrs. Burnham? Why not one of the Naylors? They benefited through Tait's death, or even, why not Lady Tait?"

"Ah, I had two clues, sir. The first, the bitten pen top had led me wrong, but there was still the second one—the clue of Gillian Dundas' terror. We all agreed that Miss Dundas was but the underling—the decoy, and that the blackmailing in which she had taken part went back at least a year — Lord Mills first payment was about a year ago—well, as for the Naylors or Lady Tait, we couldn't trace any previous connections between them and Miss Dundas."

"But why wasn't Mrs. de Souza good enough for you as an explanation of the girl's terror?" Pelham insisted pushing a box of cigars across the table.

"She had been until that envelope told of some one else in the house who had been the actual poisoner of Tait, Sir. Yet we knew that Mrs. de Souza was in the poisoning too. I thought Lady Ida was, but I knew Mrs. de Souza was. So I looked around — mentally — for some one linked with her as well as Gillian Dundas and actually at Great Cumberland house."

"You did some swift 'mental' looking," Dartmoor said with a faint smile.

(To be continued.)

"I am the picture of health"

"Before My Baby Was Born"

"Lydia E. Pinkham's Vegetable Compound built me up before my baby was born. For five months I could not keep food on my stomach and I was so weak I had to lie down every day. A friend told me how much the Compound helped her so I started taking it. My appetite improved and I was soon strong enough to do all my work. I am the picture of health now. Your medicine is wonderful in pregnancy."—Mrs. R. W. Campbell, 127 Blackburn Ave., Ottawa, Ont.

LYDIA E. PINKHAM'S VEGETABLE COMPOUND

90 out of 100 women report benefit

RELIABLE PRINTING no order too small

THE STARS SAY . . .

By GENEVIEVE KEMBLE

For Saturday, July 28

A day of liveliness, notable events and fine success or progress is presaged from the over-ruling planetary forces. The spirit of enterprise, initiative and adventure will be found under high stimulus, with the solid and constructive energies ready to "put over" important projects with skill and practicality, industry and assumed responsibility. It is a time for rich attainment and increased possessions, with the purely personal affiliations and activities lending their need to the symbols of progress, prosperity and happiness. Sign writings carefully.

Those whose birthday it is stand at the threshold of a year of success, progress and profitable advances upon high goals of endeavor. The energies and faculties will be found well stimulated for conquest and the private affiliations will enhance the measure of success and happiness. Strangers may assist, but sign papers with care.

A child born on this day may be energetic, constructive, versatile as well as popular and socially active, although serious and studious. Fine success awaits it in life.

Trade between the United States and Egypt is making big gains.

Sales of Diesel engines in Germany are increasing.

Trent River

Miss Helen Corwell of Campbellford is a visitor with Miss Elizabeth Free at Mrs. Geo. Dickson's cottage.

Mrs. S. J. Dohman of Campbellford, and daughter, Mrs Dr. McCormack, and son John, are returning to their homes this week, having spent a week at 'Bon Air.'

Mr. and Mrs. Will Christie and son Clarence, of Toronto, were at their cottage for Sunday.

Mr. and Mrs. J. Doherty and Mrs. L. P Bouvier, of Toronto, are visitors with Mrs McGiverin at 'Killarney.'

Miss Jewell Bennett left Wednesday afternoon for Toronto to spend a few days at her home in the city.

Mr. and Mrs. N. C. Maynard, of Toronto, are guests this week with Dr. and Mrs. O. C. Watson at "As You Like It."

Messrs. Lou and Percy Glover of Campbellford, were Tuesday evening guests with Dr and Mrs. Watson at "As You Like It."

Mr. Will Hallowell, Mrs. Stoneman and son Lorne of Toronto, are guests for the week with Mrs. Hallowell.

Miss Lillian Hallowell and niece, Miss Dorothy Denenney of Toronto, are holidaying at the summer home of the former's mother, Mrs. Hallowell.

Mrs. Thomas (formerly Mrs. Will Doxsee of Campbellford) and family of Toronto, have taken "Poplar Cove" for the remainder of the season.

Mrs. Webb, Sr., and daughter Dorothy, Mr. and Mrs. Bill Webb and daughter Lorraine, and Mr. Charlie Archer left Tuesday for Toronto after holidaying at "Poplar Cove."

Mr. and Mrs. Herb McCracken and son Ray, and Mr. and Mrs. Thomas McCracken of Roseneath, were Sunday visitors with Mr. and Mrs. Thos. K. Thompson.

Miss Helen Thain has gone to Trenton, where she is a visitor with Mrs. Claud Locke.

Recent visitors with Mr. and Mrs. Wm. Preston were Mr. and Mrs. K. Bates of Toronto; Mrs Eliza Bates, Mr. and Mrs Leo Brians of Stockdale.

Millbrook

Mr. and Mrs. Fred Mills of Los Angeles, California, who are visiting her sister, Mrs. J. N. McGill, and Mr. McGill, her mother, Mrs. A. T. Armstrong, and Mrs. J. D. Armstrong, of the Fourth Line, Cavan, left by motor on Wednesday for Orillia, where they will be guests of Mrs. R. J. Doak, and Mr. and Mrs. B. F. Price.

Mr. and Mrs. Arthur Lewis of Welcome were guests of Mrs. J H. and Dr. Edna Eastcott on Wednesday.

Mrs. Caldwell of Perrytown is visiting her daughter, Mrs. Fred Lowery, who recently had the misfortune to meet with an accident resulting in badly-torn ligaments of her left ankle. Mrs. Lowery is going on crutches, and it will be some weeks before she may walk on the injured limb. The accident happened during a visit to her mother's home.

Alexander Hunter is a patient in the Cobourg hospital, suffering from heart trouble, and other ailments; his condition is somewhat serious.

Miss Pauline Darragh of Toronto is the guest of Mr. and Mrs. Milton Challice.

Councillor J. R. Eakins has been at the Guelph Sanitorium for the past week or more, taking treatment on account of his nerves.

Mrs. W. S. Given of Shreveport, Louisiana, is the guest of Mrs. John Allen, and was joined by her daughter, and family, Dr. and Mrs. Ellis, of the same southern city on Tuesday.

Mr. and Mrs. John Armstrong and their two children, Alberta and Donald, left on Sunday morning for their home in Winnipeg, going by way of the States; while here they attended the Armstrong family reunion at the home of Mr. and Mrs. J. M. Armstrong, 8th Line, Cavan.

Mrs. C. Thorndyke leaves on Thursday for a week's stay with her son-in-law and daughter, Mr. and Mrs. E. Hill, and family, who are holidaying on one of the Rideau lakes, near Kingston.

FOR HEADACHES

Headaches, nerves, sleeplessness, etc., are often caused by faulty elimination. Keep your system clean and refreshed; free from poisons which invade the blood-stream. Take KKOVAH in the morning. Pleasant, mild, refreshing, naturally effective.

Langley Harris & Co., Limited, Distributors, Toronto, Ont. 3316

KKOVAH SALTS

MAKE YOU FIT - KEEP YOU FIT

ACQUITTED.

CAMPBELL'S BAY, Que., July 26 (C.P.).—Close on the heels of his acquittal on a charge of bigamy, dating back 30 years, James Fennessy, former Renfrew, Ont., councillor, has announced that Premier Mitchell F. Hepburn of Ontario has promised to resume the investigation into the administration of justice in Renfrew.

After deliberating more than three hours and being sent back twice to reconsider, a jury here late yesterday acquitted Fennessy on the bigamy charge.

BRICK BRADFORD—In the City Beneath the Sea — By William Ritt and Clarence Gray

MUGGS McGINNIS — Accomplishment! — By "WALLY" BISHOP

HIGH PRESSURE PETE — On to Chicago! — By GEORGE SWAN

THE TUTTS — By Crawford Young

TILLIE THE TOILER — By Russ Westover

BRINGING UP FATHER — By George McManus

For Profit USE THE CLASSIFIED For Profit

WANT AD. RATES

Cash 1 cent per word or figure per insertion.

Minimum Charge, 25c for Ads Apt.

If Charged 1½ cent per word or figure per insertion.

Phone We will call for your ad. and give you the cash rate. **1600**

CHARGES:

Card of Thanks	50c
In Memoriam (up to 2 inches)	75c
Over 2 inches, per inch	25c
With black border, extra	25c
Birth Notice	50c
Death Notice	50c
Locals (Back Page), per inch	$1.50
Block Local (Back Page), inch	$1.75

Index to Examiner Classified Want Advts.

Agents Wanted	L
Boarders Wanted	F
Business Opportunities	K
Chiropractor	U
Cottages, Summer Resorts	E
Dressmaking	J
Employment Wanted	I
Female Help Wanted	H
Found	N
For Rent—General	C
For Sale—General	A
General Notice	T
Help Wanted—Male or Female	G
Live Stock	M
Lost	R
Male Help Wanted	G
Personal	S
Pet Stock	W
Poultry for Sale and Eggs	P
Radio	J
Real Estate	D
Salesmen Wanted	Y
Situations Vacant	V
To Rent—Houses & Apartments	B
Used Cars for Sale	S
Wanted—General	Q

a For Sale—General

DELICIOUS ICE-BOX COOKIES — suitable for any occasion: 20c Doz. Jean Ruth Cake Shoppes. 3d-23-3961A

25 BUNDLES KINDLING OR SUMmer Wood, Delivered anywhere in City for 1 Dollar. Kingston Barrel and Shingle Factory. 'Phone 2330. 26d-24-3172A

REAL HOME-MADE MEAT PIES — a treat in this hot weather: 4 for 25c. Jean Ruth Cake Shoppes. 2d-23-3963A

CHEAP — TWO NANNY GOATS, milking. Apply John Blakeley, Phone 70 Lakefield. 3d-27-30-1-3956A

WALNUT PIANO, LIKE NEW, CHEAP for cash. 'Phone 2284. 3d-23-3940A

A PARTY WISHING TO DISPOSE OF Piano will sell for $30.00. Write Box 3941, Examiner. 3d-23-3941A

20 ACRE GARDEN LOT WITH house, stone barn, poultry houses, fruit trees, with or without crops and stock, splendid position No. 7 Highway, borders Norwood. E. J. Rutter, Norwood, Ont. 3d-25-3976D

16 FOOT CEDAR PUNT—224 PERRY Street. 3d-25-3975A

USED COFFIELD WASHER, NEARLY new—only $30.50 . At Heintzman Hall. 'Phone 258. 3d-23-6355A

WE HAVE A WONDERFUL REFRIGerator which we will sell cheap. If you desire a good one, see this. Sanitary Ice Supply. 'Phone 3700. 3d-24-6357A

GERHARD UPRIGHT PIANO, LIKE new. People leaving Town. Only $95.00. Can be seen at Heintzman Hall. 'Phone 258. 2d-23-6356A

BREWSTER BUGGY, LIKE NEW. 'Phone 2674. 3d-24-3948A

FOX FUR, CHEAP. APPLY 450A Mark Street. 3d-24-3963A

SOME LARGE BUNDLES OF CLEAN Newspapers, 5c per Bundle. Examiner Office. 6d-27-3958A

1930 FORD COUPE, LOOKS AND runs like new. Also 2 Single Buggies, One Democrat, suit Market Gardener. Harry Tinney, Cavan P. O. 214 ring 14, Millbrook. 3d-24-3954A

ELECTRIC SHOE FINISHER AND Trimmer, Singer Patching Machine, Solidity Jack, Electric Sign for Window, Skate Grinder, Tools, Small Stock. Apply 231 Wescott Street. 3d-24-3968A

UPRIGHT PIANO, IN GOOD CONDItion, $50 cash if sold this week. 368 Water Street, Apartment 2. 'Phone 2826F. 3d-23-3966A

16 INCH WESTINGHOUSE ELECtric fan in perfect condition, only slightly used, guaranteed for one year at one third value. Price $16. The Choate Hardware, 92 Hunter East. 1d-23-6389A

PIANO, BENCH REAL MODERN — Like new. Sacrifice for cash. 197 Rink. 2d-24-3969A

GILSON STOCK TAKING SALE—17 Electric Washers in Peterborough Store will be sold off at big reductions. 5 new regular $113 for $95; 5 new regular $125 for $110; 4 demonstrators $25 discount; 3 soiled machines new $30 discount. Gilson Store, 361 George St. Buy now, save money. 1d-23-3967A

b For Rent—Houses and Apartments

HOUSE, 402 BELMONT AVENUE (corner Belmont and Weller). Apply 437 George Street. dtf-21965

TWO OR THREE FURNISHED Rooms, with Balcony; heated, gas. 106 Lock Street. 3d-23-3933B

LARGE WELL-FURNISHED ROOM; good home. 312ZF. 3d-23-3938B

HEATED APARTMENT, IN GRAND Central Building. Possession arranged. Apply 437 George Street. dtf-B

HEATED AND UNHEATED APARTments. Phone 1020 or 3370. 12d-27-26-30-2-3-4-9-10-11-16-17-18-4001B

TWO SMALL HOUSES, LOW RENT— Also garages. South. Apply 126 Dublin. 2d-24-4002B

HOUSE, NO. 338 RUBIDGE STREET; hot water heating. Possession can be arranged. Apply 437 George Street. dtf-3344B

SMALL HOUSE, CONVENIENCES, garden; reasonable. Apply 183 Antrim. 6d-24-3871B

FURNISHED APARTMENT. 289 Queen. 6d-24-3869B

HOUSES, SOUTH, CITY — R. C. Braund. 6d-23-3979B

TWO BRIGHT ROOMS, GROUND Floor; hardwood, fireplace, large living-room, near Bus Line; also garage; references exchanged. Write Box 3919, Examiner. 4d-23-3919B

HEATED APARTMENT IN BANK OF Commerce Building. Immediate possession. Apply 437 George Street dtf-41778

HOUSEKEEPING ROOMS, FURNISHed or Unfurnished. 106 McDonnel. 3d-24-3955B

635 UNION STREET — SECOND condition; rent reasonable. Apply House off Edinburgh, first-class Review Office, or A. H. Stratton, 378 Park Street. 3d-24-3952B

BRIGHT FOUR-ROOM BATH FLAT, heated, George Street North, $25.00; adults; garage. Write Box 3918, Examiner. 4d-23-3918B

ROOMS, FURNISHED, UNFURNISHed, heated, all conveniences; central. Rent reasonable. 196 Aylmer Street. 4d-23-3930B

BRIGHT COMFORTABLE FURNISHed rooms or flat. Reasonable rent. West end. Phone 2912W. 3d-25-3936B

SMALL BUNGALOW IN EAST CITY. Garage. Phone 2683F. 3d-25-3966B

FURNISHED BED ROOM, WITH OR without board. Near Bonner-Worth. Also 16 inch grain grinder for sale. Phone 1491F. 3d-24-3964B

2 SEMI-APARTMENTS, $12 EACH— Also house near C.G.E. 1232J. 3d-25-3963B

d Real Estate

FOR SALE — EAST ½ LOT 20, CONcession 8, Emily, 100 Acres; good location. Immediate possession. Apply 437 George Street, Peterborough. dtf-4232D

FOR SALE — 200 ACRES OF EXCEPtionally fertile soil on Norwood-Hastings Road, one and one-half miles from No. 7 Highway: 150 Acres tillable, ten Acres hardwood bush, balance pasture; well watered; good Grain or Dairy Farm; large Brick House, implement shed and horse stable, two large barns with stabling accommodation for Sixty Cattle; clear title. Apply W. F. Elliott, Norwood, Ont. 3d-20,27,3-3764D

FOR SALE — 100 ACRES, ONE MILE from Norwood, on Norwood-Hastings Road; Two Houses, machinery shed, horse stable, milk house and barn; no encumbrance. Apply W. F. Elliott, Norwood, Ont. 3d-20,27,3-3763D

FOR SALE — 10 ACRES GARDEN Land, good buildings, lights, hard and soft water, 1½ miles from City, South. Take Small Piece of Shore Land in part payment. If interested, write Box 3954, Examiner. 3d-23-3934D

FOR QUICK SALE— 6-ROOM BRICK House, water and light, fairly central; bargain — $1,000, half cash. 50 Acres, two miles from City Market, best of soil; Small House, good well, maple bush; bargain. Many other good buys. See our Listings. P. E. Rutherford, 382 George Street. 3d-24-3965D

c For Rent—General

GARAGE TO RENT— CONVENIENT to Downtown Offices and Stores. Apply 437 George Street. dtf-1002C

STORE, NO. 173½ SIMCOE STREET. Immediate possession. Apply 437 George Street. dtf-1397C

FOR RENT — GOOD DAIRY FARM, ½ mile from City Limits. Apply W. P. Hetherington, 421 George Street. 3d-24-3966C

120 ACRE FARM, GOOD BUILDINGS. Finly Estate, Lot 15, Con. 1, Emily. 3d-25-3978C

e Summer Cottages

TO RENT — FURNISHED COTTAGE in Chemong Park; electricity, garage, and screened sleeping porch; ideal vacation spot; good drinking water; very reasonable rent. 'Phone 789F. 7d-27-3855E

FURNISHED COTTAGE AT CHEmong Park. Electric lights and garage. Phone 880. 3d-25-3970E

SUMMER RESORTS

LEEBOROUGH INN, THURSTONIA Park — Beautifully situated on Kawartha Lakes. Reduced rates. Booklet. Mrs. H. Lee. 26d-23-6158

SWASTIKA HOTEL—MODERN CONveniences; excellent table; tennis, dancing, boating, bathing, fishing; moderate rates. Booklet. Percy Skitch ,Thurstonia Park. 30d-31-3699

f Boarders Wanted

g Help Wanted, Male

EXPERIENCED FARM HAND, BY Month or Year. Apply Redmond Walsh, Route 3, Hastings. 2t-23-3947G

BRANCH OF NATIONAL COMPANY Opening New Offices here, require services of a neat appearing Man. See Mr. Campbell, 106 Barrie Building. 6d-25-6399G

YOUNG MAN, EXPERIENCED FARM Help, Wants Job on Farm. 'Phone 1679J. 3d-24-3951G

h Help Wanted, Female

WANTED — 3 NEAT YOUNG LAdies who understand how to meet public, calling on Established Customers. See Mr. Campbell, 106 Barrie Building. 6d-25-6340H

EXPERIENCED WAITRESS— GRAND Hotel. 3d-25-6391H

EXPERIENCED COOK, FEMALE — Grand Hotel. 3d-25-6390H

GIRL FOR GENERAL HOUSEWORK. Write Box 6364 Examiner. 2d-24-6394H

EXPERIENCED HOUSEKEEPER FOR Country Home, family of 3 adults. Write Box 3942, Examiner. 3d-23-3942H

WANTED — EXPERIENCED COOK-General; must have references. Write Box 3949, Examiner. 3d-24-3949H

WANTED — HOUSEKEEPER FOR Two Business Girls; good Cook. Apply Box 3946, Examiner. 3d-24-3946H

EXPERIENCED BEAUTY PARLOR operator. Apply 216 Charlotte. 3d-25-3968H

MAID—SLEEP OUT. REFERENCES required. Phone 396W. 3d-25-3962H

GIRL FOR HOUSEWORK, GOOD plain cook, state experience, references and wages to Box 3961 Examiner. 3d-25-3961H

m Lost

ON JULY 19, IN VICTORIA PARK, Blue Polka Dot ½-Length Jacket. Finder please return to 463 Keele Street, Toronto. Reverse charges here or Examiner Office. 3d-23-3927M

BLACK LEATHER KEY-CASE, CONtaining Keys, Chauffeur's License, and other papers. Finder please notify Examiner. Reward. 2d-23-3950M

PURSE, BETWEEN TRENT RIVER and Camp No. 2, above Burleigh Falls. Liberal reward for return to Stanley Carnarite, Trent River, or The Examiner. 3d-24-6365M

o Live Stock

THREE TEAM HEAVY HORSES, Harness and Equipment; Fresh Jersey Cow with Calf. 'Phone 2645. 3d-23-6349O

q Wanted

WANTED — ADULT COUPLE TO Share Home with Owner; conveniences. 96½ Lansdowne. 3d-23-3936Q

FOR QUICK SALE — TEAM OF horses. Also wagon, sleighs, harness, buggy pole, 39 Conger. 3d-24-4003Q

DESK ROOM IN DOWNTOWN Office. State lowest amount wanted. Box 3977 Examiner. 2d-24-3977Q

SMALL FURNISHED APARTMENT, or rooms for young couple, central. Write Box 3908 Examiner. 3d-25-3908Q

WANTED—FOOT SUFFERERS WHO cannot get results from pads to use Cress Corn or Bunion Salve at all Peterborough Drug Stores. 1d-23-3385Q

GIRL'S BICYCLE. WRITE, STATing price, to Box 3931, Examiner. 3d-23-3931Q

WANTED — AUTOMOBILES AND Trucks for Wrecking. 'Phone 697. Peterborough Metal, 385 Bethune. 12d-23-6350Q

WANTED — SMALL COACH OR SEdan, in Exchange for Chevrolet '27 Coupe; good condition. Write Box 6372, Examiner. 3d-23-6372Q

MEDICAL SPECIALIST WANTS TO Share Office with local Doctor or Dentist; moderate requirements and rental. Write, giving particulars, to Box 6370, Examiner. 3d-24-6370Q

WANTED — OLD GOLD . HIGHEST price paid. Phillips' Dental Laboratory, 408½ George (opposite Lech's). 6d-25-6393Q

COMFORTABLE, SOCIABLE HOME for lady on pension. Write Box 3967 Examiner. 3d-25-3967Q

s Used Cars for Sale

FOR SALE — MODEL T FORD CAR and Trailer. Can be seen at M. J. Robinson, Bridgenorth. 3d-23-3935S

FOR SALE — 1929 DURANT COUPE, cheap for cash, privately owned, and is in excellent running condition. 'Phone 1594F, between 5 and 6.30 p.m. 3d-24-3959S

'30 WHIPPET SEDAN — USED 8 months. Wonderful value. Phone 944W. 3d-25-3972S

'27 CHEV. COACH — CHEAP FOR cash. Apply 308 Rubidge St. Phone 1759F. 2d-24-3973S

1927 CHEVROLET SEDAN, CHEAP— Phone 2467. 3d-25-3964S

v Situations Vacant

OFFICE GIRL FOR SOUTH BEACH Hotel. Must apply in person. 3d-25-6385V

HOUSEHOLD HELP?

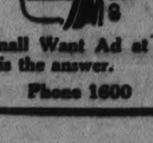

A small Want Ad at small cost is the answer.

Phone 1600

WINDSOR McCAY CARTOONIST DIES

Well Known as Creator of "Little Nemo"—Hearst Chain Employee.

PASSES AT 63.

NEW YORK, July 27. (AP). — Windsor McCay, widely known cartoonist and creator of 'Little Nemo' died yesterday at the age of 63. He was cartoonist for the Hearst newspapers and before that had been with the New York Herald and "Evening Telegram."

McCay was born in Spring Lake, Mich., then chiefly a lumber camp.

Roaming to Chicago, he found work making crude circus posters, and studied art sporadically. His acquaintance with theatrical people led him to Ohio doing posters and eventually to decorating the old Vine street museum in Cincinnati.

His first recognition came when the Cincinnati Commercial-Tribune engaged him for its art staff. Later he worked for the Cincinnati Enquirer, illustrating news events.

In 1903 McCay came to New York painting signs enroute and at once made a success. Within a few days he was at work on the old "Telegram" and then on the old "Herald" creating such well-remembered comic strips as "Little Nemo in Slumberland," "Dreams of a Rarebit Fiend," "Sammy Sneeze," "Hungry Henrietta," and others.

At one time, McCay drew $1,000 a week for working 20 minutes twice a day on the vaudeville stage.

WILL NOT AFFECT LOCAL EXHIBITION

"Ontario Government Never Exhibited Any Extent Here," Says Mayor Denne.

"It won't hurt our show," was the comment of Mayor Roland Denne, president of the Peterborough Industrial Exhibition, in regard to the announcement that the Government will make no exhibits at the fall fairs of the province this year. "It will be a blow to the Canadian National Exhibition but the Government has never exhibited to any extent here."

Mayor Denne stated that, as far as he knew, no exhibits had been planned by any of the Government departments for the coming Peterborough Exhibition. At various times during the past few years small exhibits have been made, however, by the Department of Agriculture, the Department of Game and Fisheries and the Department of Lands and Forests.

The mayor declined to comment on the wisdom of the Government's move in discontinuing exhibits at the fairs but others who have been in fair work in Peterborough and vicinity seemed to be of the opinion that the step is somewhat shortsighted. Premier Hepburn has been hasty in overlooking great benefits which accrue to Ontario through the exhibition of its products at the C.N.E. and the other large fairs, it was said.

County Cricket

LONDON, July 27 (CP Cable).— The Gentlemen defeated the Players by seven wickets in the three-day cricket fixture ending to-day at Lord's.

In first class county matches, Lancashire defeated Gloucester by 103 runs at Manchester, and Yorkshire defeated Worcestershire by 10 wickets at Worcester.

The remaining four fixtures were all decided on the first innings, with Hampshire winning on the first innings over Somerset, Derby over Surrey, Northamptonshire over Essex, and Kent over Sussex.

YOUTHFUL PROSPECTORS FACE BEAR ALONE IN MINERS' CABIN

Public Enemy No. 1

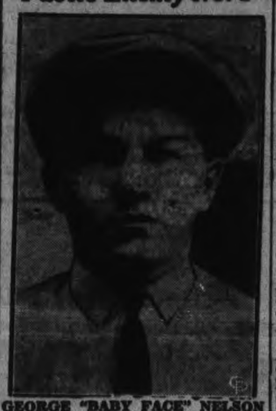

GEORGE "BABY FACE" NELSON

America's new "public enemy No. 1" since the slaying of John Dillinger in Chicago, is George "Baby Face" Nelson, above, his bank robber pal who killed a federal agent, when Dillinger's mob blasted their bloody path out of a U.S. department of justice trap at Spider Lake, Wis., last spring.

Felt Sort of Queer as Large Bruin Came Towards Them.

LOOKING FOR GOLD.

By Jimmy Nicol
(Central Press Canadian Correspondent)

SUDBURY, Ont. July 26.—Regarded as Northern Ontario's youngest prospectors, Artie Chyka, a sturdy lad of eight years, and Frankie Racicot, 10, equally as husky and wise to the ways of the bush, met a great big black bear when they hit the trail for gold recently, and that was almost enough for them.

Artie Chyka is a son of Mr. and Mrs. John Chyka, of Sudbury, and his chum is a son of Mr. and Mrs. Frank Racicot, of Wahnapitae. Frankie's uncle, Dave Racicot, is the well-known prospector who recently made a discovery near Lochalsh in the Michipicoten field. Only this spring Mr. Racicot himself had an encounter with an angry bruin that attempted to tear off his hand. His rifle jammed when he tried to shoot it at close range, and he would have been killed had not his husky dog, Mon Pete, tackled the bruin.

Undaunted by Mr. Racicot's close call, Artie and Frankie left Sudbury alone by train to visit him at his cabin and help him find more gold. They obtained pack sacks and the regulation equipment that every grown-up prospector carries. When they reached Lochalso, Artie Chyka bought a big hunting knife just in case a big bad bear should turn up.

Bear Heads for Cabin.

Surely enough, one did after they had been in the bush only two days. Mr. Racicot had left the boys in the cabin while he visited a road camp. His faithful dog, Mon Pete, went with him.

Frankie was just in the act of cracking an egg into the frying pan for his breakfast when he looked out the window and saw a bear wobbling through the underbrush. The bruin was making straight for the cabin.

"It was a great big bear, three times as big as I am," said Artie. "Frankie dropped the egg on the stove instead of into the frying pan, he was so excited."

"Were you frightened?" Artie was asked. "Oh, neither of us were exactly scared. That is—we weren't scared stiff," the young prospector replied. "I had my knife and Frankie tried to get his Uncle Dave's rifle off the wall, but it was too high up for either of us to reach, even though we did stand upon a chair."

Then tc two young prospectorsu locked the door. "No, we didn't cry or hide under the bed or say our prayers," Artie went on. "But we felt sort of queer. Frankie said that if one bear had nearly chewed off his Uncle Dave's hand,this one might do worse than that to us. The bear came closer. He was about 100 feet away I guess. That made us feel a little more queer. But a couple of minutes later, he disappeared in the bush and Frankie's uncle came back with Mon Pete and we were all right."

Artie and Frankie discovered no mines, but they had plenty of excitement.

Lakefield

Mr. Frank Madill of Port Arthur, and Miss Irene Madill of Peterborough, who are spending their holiday at Kawartha Park, were in the village on Tuesday.

Mr. and Mrs. G. R. Service, of Kapuskasing, were in the village last week en route to Paudash Lake.

Mr. Wilfrid Pluard of Welland, is visiting Rev. J. J. Garvey.

Miss Daubus was in Young's Pt. on Monday.

Mr. J. R. Hill was in Toronto last week attending the Masonic Grand Lodge.

Mr. and Mrs. Joseph Hobbins, and twin daughters of Detroit, are visiting friends in the village and vicinity.

Mr. R. P. Payne of Sarnia, is spending his vacation at his home in the village.

Mr. Glen Wannamaker spent a few days in Toronto last week.

Mr. Sam Mason of Toronto spent the past week with relatives in the village.

Mr. W. L. Webster of Dundas, spent the week end in the village and vicinity.

Mr. and Mrs. Denton Leard of Toronto, were in the village last week.

Miss Sybil Harrison of Peterborough, is visiting Mr. and Mrs. A. Windsor.

Mr. Donald Kidd of Toronto, spent the week-end with his mother in the village.

Mr. E. Combes of Toronto, spent the week-end with friends in the village.

Mrs. Turner of Toronto was the guest of Miss M. Sullivan last week.

t General Notice

VISIT THE KALEDAN ANTIQUE Shop, Bridgenorth, many things of interest. 2d-24-3995T

u Chiropractor

SPECIALIST— EAR, NOSE, THROAT. Hay-Fever, Sinus, Antrum conditions successfully treated. New Method (not Chiropractic Treatment). C. Lawrence, Kresge Building. 6d-26-6363U

NOTICE TO CREDITORS.

IN THE MATTER OF THE ESTATE OF JAMES CROWLEY, LATE OF THE TOWNSHIP OF DOURO, IN THE COUNTY OF PETERBOROUGH, RETIRED FARMER, DECEASED.

All Persons having CLAIMS against the Estate of the said JAMES CROWLEY, who died on or about the 15th Day of June, A.D. 1934, at the City of Peterborough, in the County of Peterborough, are hereby notified to send into the undersigned, the Solicitor for the Executors and Trustees of the Last Will and Testament of the said Deceased, on or before the Fourth Day of August, A.D. 1934, full particulars of their Claims, duly verified by statutory declaration. Immediately after the last mentioned date the Assets of the Estate of the said Deceased will be distributed among the parties entitled thereto, having regard only to the Claims of which the Executors shall then have notice.

DATED at Peterborough, this 10th Day of July, A.D. 1934.

JOHN R. CORKERY,
414 Water Street,
Solicitor for the Executors.
4d-12,19,26,2-6201

Centreton

On Tuesday the members of the United Sunday School held a picnic at Victoria Park, Cobourg.

Rev. P. H. Neville and Mrs. Neville were at the parsonage on Monday.

Mrs. S. Coffey spent Tuesday with her sister, Mrs. Wm. Mellis, Cobourg, on Orange street.

Mr. H. Chapple and Miss A. Chapple, Mrs. James McKenzie and Mrs. William Chapple were in Cobourg on Tuesday.

Some of our villagers have been marketing their raspberries which are just a fair crop and farmers are starting to cut their fall grain which also is only fair.

Mrs. A. Harden is visiting Mr. and Mrs. George Naish.

Mr. and Mrs. H. Dudley, Newcastle, Mr. and Mrs. Tymn Dudley and Mag and Rosemary, Toronto; Miss A. Crossen, Baltimore; Mrs. Fred Wolfraim and Mrs. Mason, Colborne; Mrs. T. Ingils of Vernonville; Mr. and Mrs. Harold Chatterson and Bobbie, Colborne; Mr .and Mrs. J. C. Wolfraim and Jack and Jean of Kitchener; Mrs. Andrew Wolfraim, Mrs. J. Wolfraim and Mrs. P. A. Thompson, all of Castleton, were recent guests at the home of Mr. F. Wolfraim. Mrs. F. Etcher spent Wednesday afternoon at the home of Mrs. S. Coffey.

Misses Mary and Joan Baggaley, Vernonville, spent a few days with Mr. and Mrs. T. Baggaley.

Mr. and Mrs. A. Coffey and family, Mr. and Mrs. Johnson McKenzie, and Mr. and Mrs. R. Webb and Roberta, took in the field day at Roseneath on Wednesday.

SOMETHING NEW
Vacation Accident Policy

Covering Bodily Injuries and Indemnity for loss of time—issued to Male and Female risks. Covers any period from 15 DAYS TO FOUR MONTHS.

For Particulars Apply

HILL, WEDDELL & HILLS
Established 1883
124 HUNTER ST. PHONE 14

Go Places IN A NEW USED CAR —and one that you can depend upon.

CHEVROLET COACH, 1932—6 wheels. Excellent condition.

CHEVROLET SEDAN, 1931 — Privately owned. Equipped with Trunk. A good family Car.

BUICK SEDAN, 1931 — A very serviceable automobile. Well taken care of.

CHEVROLET COACH, 1928 — $150.00. Must be seen to be appreciated.

ESSEX COACH, 1928—$175.00. Reconditioned.

LILLICO MOTORS
383-385 WATER STREET - PHONE 362

TORIES VICTORS IN RUSHCLIFFE

Majority Drops to 3,000 From 22,000 in General Election of 1931.

LABORITES GAINING.

LONDON, July 27 (C.P. Cable)— Another vast decline from Conservative majorities registered in the general election of 1931 was shown in the Rushcliffe by-election today.

As in virtually every by-election fought since 1931, the Conservative vote showed a drastic drop. They retained the Rusncliffe seat when R. Asheton was given 19,374 votes to 15,081 for H. J. Cadogan, Labor, and 5,261 for A. T. Marwood, Liberal.

The Conservatives had 968 votes less than the combined opposition in contrast to an absolute majority of 22,000 in the general elections. The by-election was necessitated by the resignation of Sir Henry Betterton, Minister of Labor, who now heads the new unemployment commission.

It was the 44th by election since the general election. In 38 seats the Conservatives have been re-elected, although with reduced majorities. Five others, Labor seats that went Conservative in the 1931 landslide, have been recovered. The other by-election resulted in a Labor victory in a traditional Conservative seat, East Fulham.

REVOLT AGAINST NEW DEAL

WASHINGTON, July 27 (AP) — Reporting that "revolt against the New Deal" is brewing in the Middle and Northwestern States, Chairman Henry P. Fletcher of the Republican National Committee predicted to-day that the Roosevelt Administration would increase relief expenditures before the Fall elections to assure return of a "New Deal" Congress.

CANADIAN NATIONAL RAILWAYS TIME-TABLE.

(Corrected to June 24th).

8.35 a.m.—For Lindsay, Orillia, Midland, Toronto, Hamilton, Buffalo, London, Windsor, and Detroit.

12.01 Noon—For Port Hope, Oshawa, Toronto, Hamilton, Buffalo, Philadelphia, and New York. Connects at Port Hope with the Maple Leaf Ltd. for London, Windsor, Detroit, Port Huron, Flint, and Chicago. Makes connection East-bound for Cobourg, Belleville, Kingston, Brockville Montreal

1.00 p.m.—For Lakefield.

6.12 p.m.—For Lindsay, Toronto, and connects at Toronto with International Ltd for London, Port Huron, and Chicago, also with the Continental Ltd. for Winnipeg, Edmonton, and Vancouver; with the North Bay, Timmins, Kenora and Cochrane train, and with the 11.45 p.m. train for Hamilton, London, Windsor, and Detroit

8.20 p.m.—For Hastings, Campbellford, Stirling, Belleville, Kingston, Brockville, Cornwall, Montreal and the Maritime Provinces.

Daily—

1.30 a.m.—Fast Train from the C. P. R. Depot for Ottawa, and makes connection at Ottawa for Montreal. All Trains operate on Eastern Standard Time, and Daily except Sunday from Canadian National Railway Depot, Charlotte and Bethune Streets.

CANADIAN PACIFIC RAILWAY

(Effective Sunday, April 29)

Going East—

4.55 p.m.—Indian River, Norwood, Havelock. Daily except Sunday.

7.40 p.m.—From Toronto. Daily except Sunday.

11.00 a.m.—Havelock, Tweed, Smith's Falls, Ottawa, Montreal, Quebec, Boston, and New York. Daily except Sunday.

11.10 a.m.—Sunday only to Havelock.

1.50 a.m.—Havelock, Tweed, Kingston, Perth, Ottawa, Smith's Falls, Montreal, St. John, Boston, and New York daily.

Going West—

4.20 a.m.—Toronto, Guelph, Goderich, Hamilton, Galt, Woodstock, St. Thomas, London, Chatham, Detroit, Chicago, and New York daily.

9.20 a.m.—Toronto, Hamilton, Brantford, Buffalo, New York, Galt, Woodstock, London, Chatham, Detroit, and Intermediate points. Daily except Sunday.

9.25 a.m.—To Lindsay and Bobcaygeon.

5.50 p.m.—Toronto, Hamilton, Buffalo, Rochester, Boston, Woodstock, London, Windsor, Detroit, Chicago, and Intermediate points between Peterborough and Toronto. Makes connections with the Trans-Canada Limited for Winnipeg and Vancouver. Daily except Sunday.

8.45 p.m.—Sunday only for Toronto and points West.

BARRISTERS AND SOLICITORS.

GORDON & ELLIOTT — Barristers, Solicitors, Notaries. Patents and Trade Marks. Money to Loan. Telephone 3300. Hon. G. N. Gordon K.C., Alexander L. Elliott.—Toronto Office: 410 Saturday Night Building, 73 Richmond Street West Telephone Number Elgin 6631

HALL & CARLEY — Barristers, Solicitors, Notaries, corner Hunter and Water Streets (over Canadian Bank of Commerce), Peterborough, Ontario. Telephones: Office No. 68, R. R. Hall, K.C., residence No. 403 T. J. Carley, LL.B., residence No. 3036.

PECK, KERR & McELDERRY— Barristers, Solicitors, and Notaries. Office: 415 Water Street, Peterborough. Telephone 1950. B. A. Peck, M.P., F. D. Kerr, K.C., V. J. McElderry, K.C.

ADVERTISE IN THE EXAMINER

DAVIS-THOMPSON COMPANY
Insurance and General Agency
433 GEORGE STREET - PHONE 40

THE TORONTO SAVINGS & LOAN CO.
ESTABLISHED 1885

3% ON DEPOSITS

Interest paid or added half yearly, 30 June and 31 December, in each year. Every facility is afforded to Depositors both in depositing and withdrawing their money.

For sums of $100 and upwards this company's debentures afford a safe and profitable investment. Further information in regard to which will be gladly furnished upon request.

SAFETY DEPOSIT BOXES FOR RENT

W. G. MORROW,
Managing Director.

Office Hours:
9 a.m. to 4 p.m. Open Saturday's until 5 p.m.

A Big Carnival of Savings!

C.D.S. MID-SUMMER CARNIVAL

A Big Parade of Values!

STORE HOURS: 9 a.m. to 5.30 p.m. Wednesday 9 a.m. to 12.30 Saturday 9 a.m. to 9.30 p.m.

Begins Saturday - and Lasts a Full Week!

It comes to town Saturday—the C.D.S. Mid-Summer Car nival of value-giving—an event of extreme importance to thrifty shoppers! There's values galore in all departments—new items bought specially and priced attractively low and clearances of seasonable items marked at hurry-out prices. It's a gala event—so come with the crowds and revel in the unusual savings! SATURDAY IS THE FIRST DAY—9 A.M. SHARP THE TIME—AND THE C.D.S. IS THE PLACE.

Again! Horrockses'

Pillow Cases

Each time we offer them dozens are sold! Of fine quality English cotton, neatly hemstitched. Size 42 x 33 inches. Be early for your share. Carnival price, pair **50c**

Special Value in

Cotton Voiles

Plain and Pique Voiles in the group in pretty floral and conventional designs. Cool and neat for Summer frocks. 36 inches wide. Carnival Clearance price, yard **39c**

Save on Checked

Terry Towels

A good chance to purchase enough for future needs. Good absorbent quality Towels with colored checks in rose, green, blue and mauve. Size 18 x 35 inches. Carnival price, each **15c**

Special! Irish Linen

Crash Lunch Sets

Set consists of one Cloth, size 52 x 52 inches, and four 12 x 12-inch Napkins. Of good quality Irish linen crash. Colored borders of blue only. Neatly boxed. Special, set **98c**

—Main Floor, C.D.S.

Hurry to this Store-wide Sale!

1000 New Shirts of Good Cotton Broadcloth

Plain Shades Stripes
Allover Patterns

89

Don't miss it! They'll be on sale in every department sharp at 9 a.m. Saturday. Collar attached and 2 separate collar styles of our own factory make. Plain shades of fawn, blue and white, and fancy assorted patterns to choose from. Sizes 13½ to 17½. It's an exceptional chance, so think of your future needs and buy a good supply. On sale for a full week.

Ties! Ties! Ties!

Buy a Supply of Them!

To accompany this great Shirt event we have purchased specially just 100 Ties that usually sell at $1 each. They have all-wool linings and come in smart patterns and colorings. While quantity lasts! Mid-Summer Carnival, each **50c**

—Main Floor, C.D.S.

Steel Camp Cots

Complete with Mattress

The legs fold up under the spring which allows for compact packing. Fitted with rust-resisting sagless spring and well filled roll-up mattress. Special, complete **5.95**

Better Type Bow Back

Unfinished Chairs

An opportunity to save on well made Chairs and finish them to your own taste. With ornamental panel, reinforced saddle seat and turned legs. Carnival price, each **1.19**

Sale Value in Smart

Metal Table Lamps

The fancy cast metal base is finished in attractive dull gilt. Has adjustable swivel top and push-through socket. Complete with smart paper parchment shade. Special, each **1.98**

Double Quality Water Color

Window Shades

Discard those old soiled shades and buy a new set of these fine Water Color Shades. Colors: green, cream and white. Size 3 x 6 feet. Complete with brackets. Special, each **69c**

—2nd Floor, C.D.S.

GROCETERIA

EXTRA CHOICE FRESH **Raspberries pint box 10c**

REDPATH **Granulated SUGAR** 10 lbs. for 55c Limit 10 lbs. to a Customer

BONELESS **Rolled Veal Roast, lb. 12c**

One Week Sale of **EATON'S Health Salts** English type 1 lb. tin **25c**

—Main Floor, C.D.S.

CANDIES

Salted Peanuts, lb.	10c
Chocolate Buds, lb.	19c
Acidulated Fruit Drops, lb.	19c
Licorice Lozenges, lb.	20c
Orange and Lemon Quarters, lb.	19c
Fruit Kisses, lb.	15c

—Main Floor C.D.S.

A Carnival Feature Item!

Lovely Crepe Frocks

Manufacturer's Clearance Lines!

An unusual opportunity! Don't miss it! In the group are celanese sand crepes and rayon crepes in numerous printed and stripe designs. Really smart styles, with short, long, ¾ and cape sleeve effects, and plain and pleated skirts. Sizes 14 to 44. Once again we urge you not to miss this offer. Carnival special, each **2.49**

Linen, Cotton Linene Dresses

Plain linens and cotton piques in smart sporty styles Plain linens and cotton linenes in smart sporty styles, some have hand-embroidery and applique trims. Contrasting trims. Sizes 14 to 44 in lot. Carnival special, **1.00**

Cotton Print House Dresses

A real special value in gay Summer House Dresses in floral, block and line designs. Short and cap sleeves. V necklines. Sizes 36 to 44. An extraordinary special, each **55c**

They're Here! Smart New Fall Hats

Every one a new style creation! Rakish felts and clever little velvet tams in Fall shades of brown, green, red, navy and black. You must see this interesting assortment. Sizes 21½ to 23. Each ..... **2.95** and **3.95**

—2nd Floor C.D.S.

"Seconds" in Real Silk Crepe Slips

An extra special selling! Lovely lace trimmed Slips in white and tea rose. Small, medium and large sizes. Carnival value, each **1.19**

Bloomers and Panties

Of cotton with rayon stripe. Peach shade. Cuff style Panties. Small, medium and large sizes. Special, pair **19c**

Infants' Crib Blankets

Cream Flannelette Blankets with pink or blue border. Size 27 x 37½ inches. Carnival special, each **19c**

—2nd Floor, C.D.S.

Special Feature! Women's White Shoes

A broken line of White Ties, Straps and Pumps with Cuban or low heels. Sizes 3 to 8 in lot, but not in each style. Carnival special, pair **1.39**

Womens' White

Sport Oxfords

Unlined White Elk Sport Oxfords with composition rubber soles and rubber heels. Sizes 3 to 7. Carnival special, pair **$1**

—Main Floor, C.D.S.

Men's Sturdy

Camp Shoes

Leather uppers and composition rubber soles. Various styles. Brown only. Sizes 6 to 10. Special, pair **$1**

—Main Floor, C.D.S.

See These

Specials in Housewares!

Copper Wash Boilers

No. 9 size Boiler with tin cover and strong metal handles. Special, each **2.39**

White Enamelled Dishpans

In round style, about 15" diameter, 5" depth. Special, each **59c**

HOSTESS Refrigerators

$239 and $272

Last year's sensation, the Electric Refrigerator with the Servador—that patented door with shelves on the inside for storing butter, eggs, fruit and other small articles—is better and more beautiful than ever for 1934. New refinements—new hardware—new automatic cube tray breaker—but the same reliable, trouble-free operation.

Chatelaine is a new low-priced refrigerator manufactured and guaranteed by Hostess Corporation, Limited. Chatelaine is equipped with the patented Servador. Chatelaine models are now on display at the C.D.S.

—Basement, C.D.S.

Save Considerable on These

First Quality Real Silk

Semi-Service Hose

Mid-Summer Carnival Price, Pair ... **59c**

Don't think of buying less than three pairs. You know you'll need them before long, and think of the saving by securing them now! They're all FIRST QUALITY, full fashioned and of real silk, in semi-service weight. Colors: clearsan, sherrytone, crashtone, manoa, biscayne, extra dry, moth. Sizes 8½ to 10½. Mid-Summer Carnival, pair .....

Celanese Blouses

Mid-Summer Carnival, Each

Women's smart Celanese Blouses with high and novelty necklines and short puff sleeves. Colors: yellow, green, blue and pink. Sizes 14 to 40. Special, each **89c**

Shopping Bags

Cotton tweed material Shopping Bags with centre slide fastener and over-handle. Waterproof. Sand, blue and green. Special, each **95c**

Stainless Steel Knives

Dinner and dessert size Stainless Steel Knives. Some have white bone handles. Special ..... 6 for **$1**

Children's Novelties

Knitted Dolls' Dresses, Tams and Coatees in a varied assortment. Mid-Summer Carnival special, each **25c**

—Main Floor, C.D.S.

ATTRACTIVE SPECIALS in FANCY GOODS

BABIES' PILLOW CASES
Of white cotton, size about 12 by 15 inches, hand embroidered. Special, each .. **39c**

CUSHION COVERS
Velvet Cushion Covers, about 15½ x 20 inches, tinted in attractive designs. Special, each **39c**

EMBROIDERED CENTRES
Embroidered Centres, size about 20 inches round, natural shade. Special, each **19c**

KIDDIES' DRESSES
Made up and embroidered. Sizes 1 to 3 years. A real value. Just a limited quantity. Special, each **79c**

TEA TOWELS
Plain with colored borders of blue. Neatly hemstitched hems. Size about 21 by 27 inches. Real good quality of cotton. 2 for **29c**

—Main Floor, C.D.S.

Motorists Will Appreciate These Specials

Hercules Tires at Low Prices

Guaranteed for one year! A good tire for any car. Built to give thousands and thousands of miles of safe driving. Deep, road-gripping treads. 4-ply and 6-ply. All sizes from 20 x 3½ to 29 by 5.50. Low priced from ..... **3.69** to **9.95**

Wonder Car Polish and Cleaner

Gives a fine finish. Special, each **20c**

Two-Cell Flash Lights

All-metal case. Complete with batteries and bulb. Special, each **59c**

—Basement, C.D.S.

CANADIAN DEPARTMENT STORES LIMITED

ENGLAND SWEEPS OPENING DAVIS CUP SINGLES

The Peterborough Examiner

HOME EDITION

VOL. LXXIII., No. 23 | PETERBOROUGH, SATURDAY, JULY 28, 1934 | PROBS.—Northwesterly winds, fair, cool tonight. Sunday—Fair and warm. | PRICE THREE CENTS

WAR-TORN VIENNA BURIES DOLLFUSS

Balloonists Stalled at 14,000 Feet

Today—

Short News Items Received By Examiner Over Direct C. P. Wire.

BRANTFORD.—Announcement was made this morning by the Master Bakers' Association that, starting Monday, the price of bread in Brantford will be advanced to eight cents a loaf. It has been selling at prices varying from five to seven cents.

—:—

TOTTENHAM.—When he lost control of his motor car on a piece of rough road and took to the ditch 4 miles southeast of here last night, Andrew Cribar, aged 44, of 144 Beaconsfield avenue, Toronto, an employee of the T.T.C., was almost instantly killed.

—:—

OTTAWA.—G. E. McIntosh, veteran fruit commissioner of the Department of Agriculture, is ill at his home here. Mr. McIntosh is known to the fruit industry from one end of Canada to the other. He has been fruit commissioner since 1922.

—:—

OTTAWA.—A conference of the apple growers of British Columbia, Ontario and Nova Scotia is being held here. W. E. Haskins, George Barrat, and O. W. Hembling represent the British Columbia growers; Charles Bauer, the Ontario growers, and V. B. Leonard and Manning Ells for Nova Scotia. The conference is under the auspices of the Horticultural Council of Canada. L. F. Burrows is secretary.

—:—

OTTAWA.—Taking a short holiday before attending his first interprovincial conference as head of Ontario's Government, Premier Mitchell F. Hepburn arrived in Ottawa to-day. He will stay with friends over the week-end. Paul Leduc, Minister of Mines, accompanied the Premier to Ottawa.

—:—

CAMERON BAY, GREAT BEAR LAKE.—Major General A. O. McRae arrived at Cameron Bay today, completing the second lap of an extended airplane flight to Alaska, and Yukon, Territories from Vancouver, B.C.

—:—

VANCOUVER.—Ernest Hutcherson, 18, who was the first horticulturist at the Ontario Agricultural College at Guelph, Ont., and who gave instruction in 1879 to Hon. W. R. Motherwell, former Dominion Minister of Agriculture, is dead at Ladner, B.C., where he had resided 33 years.

—:—

LOS ANGELES. — John Jeske, the man responsible for the terrifying faces portrayed on the screen by the late Lon Chaney, was disclosed to-day as the recent victim of a gang which kidnapped and terrorized him and his bride on their honeymoon.

The abduction of Chaney's make-up man and chauffeur and his bride was made public by Sheriff Eugene Biscailuz following the capture last night of four men and two women who are being held for questioning in connection with the case.

—:—

ALGIERS, Algeria.—Burned bones of children believed sacrificed for the goddess Tanit, virgin Queen of the Moon and Heavens, have been unearthed at Cathage by Father Lapeyre, director of the Lavigerie Museum.

Father Lapeyre announced he found the bones in vases during excavations on the site of the temple of Tanit in the ancient city.

He said some of the bones were of babies a few months old. One group belonged to a child of 12. Other urns, he said, contained the burned bones of animals.

—:—

RICCIONE, Italy.—Frau Englebert Dollfuss, widow of the murdered Chancellor of Austria, will return here Monday to see her two children who are being tenderly cared for by Signora Mussolini, wife of the Premier of Italy.

Little Eva and Rudolf are not yet aware of their father's death and yesterday they were entertained by a long motorboat ride.

FIVE LICENSES RECEIVED HERE

Windsor and King's Hotels Ready for Beer Trade To-day.

AMERICAN SOLD OUT.

Two more local hotels received beer and wine licenses this morning

King's Hotel on Simcoe Street and the Windsor Hotel on Brock Street turned on the taps and uncapped bottles for the week-end business which was increased by the usual influx from the district.

The American Hotel ran out of beer about eleven o'clock last night, on their opening day, but planned to lay in a sufficient stock for the Saturday demand. The Empress and the Grand Hotels shared last night's beverage trade, and with five hotels permitted to dispense beer there were signs of the effects of competition to-day reflected in the top prices.

King's Hotel have renovated their billiard-room specially to meet the requirements of the new law, and have attractively decorated it. Meanwhile the Empress has been getting the bulk of the business, but a natural result of the receipt of new licenses has been to direct the public to some of the other sources of supply.

WOOD-SHIELDS VANQUISHED IN OPENING SETS

Twin Victory Gives England Overwhelming Advantage to Retain Cup.

DOUBLES ON MONDAY.

U. S. Must Win All Three Remaining Matches Next Week to Gain Trophy.

WIMBLEDON, July 28 (CP-AP)—England made a clean sweep of the opening singles matches with the United States in the Davis Cup finals to-day, Fred Perry defeating Sidney Wood after H. W. (Bunny) Austin had won in straight sets from Frank Shields.

Austin defeated Shields 6—4, 6—4, 6—1, and Perry then conquered Wood, best of the Americans, 6—1, 4—6, 5—7, 6—0, 6—3. To-day's double victory gave England an overwhelming advantage in her fight to retain the treasured cup.

The double defeat means the United States must win all three remaining matches—the doubles Monday, and the final two singles Tuesday, when Wood will play Austin and Perry will meet Shields—to retain the cup lost to France in 1927 and won last year by Britain.

MODEL VILLAGE STRIKE CENTRE

Two Are Slain in Kohler, Wis., and Score Sent to Hospital.

GUARDS CALLED.

KOHLER, Wis., July 28.—(A.P.)—National Guardsmen to-day hurried to this turbulent "model" industrial village, where gunfire between deputy marshals and strikers took two lives and sent two score of persons to hospitals.

The dead: Lee Wakefield, 25, of Sheboygan, whose chest was pierced with shotgun slugs, and H. Engelman, also of Sheboygan.

Both died after a battle last night between some 125 deputies and a throng of 1,200 strikers, villagers, curious spectators and neutral employees of the strike-bound Kohler company plant.

Minneapolis —"Business as usual" was the order of the day, except for commercial trucks, as National Guardsmen maintained order in the truck drivers' strike; Governor Floyd B. Olson denied any muzzling of the press under military rule.

Decision Near.

San Francisco— A decision was expected to-day from striking Pacific Coast maritime workers as to a return to work, after employers offered their condtions.

Chicago—Progress was reported toward settlement of the strike of 800 livestock handlers, tieing up the Union stockyards.

New York— The possibility of a general strike on all heavy construction work in the Metropolitan areas was voiced by union leaders, charging contractors with wage scale evasions on the midtown tunnel project. The contractors asserted they are abiding by their contract.

Pittsburgh—The Steel and Metal Workers' Industrial Union, not an affiliate with the American Federation of Labor, called a national convention here August 3 to consider a strike.

Youth Thinks Turtle Is Only Large Rock

QUEBEC, July 28 (CP)—Tiring of wading in the water, young Augustin Savard, of Lac Bouchette, Saint John District, sat down on a rock to cast his fly in the Little Siague River. Suddenly he shouted to his father that the rock was moving and carrying him out into deep water. The parent hauled his son ashore and then retrieved the floating "rock" which proved to be a three-foot turtle weighing 40 pounds.

Wives for Sale

NANKING, China, July 28.—(C.P.) — Having succeeded in marrying off 19 of its inmates in June through the operation of a novel scheme, a Nanking institution known as the Door of Hope has announced a "new mating season will be held during the last week of August."

The Door of Hope is an institution which shelters and educates former slave girls and ex-concubines. These girls are kept at the institution for domestic training for periods of from six months to one year, and any man marrying one of them must pay the Door of Hope from $30 to $40 (Mexican) as an "educational fee."

The "mating season" at the Door of Hope is conducted in an unusual manner. For a whole week photographs of the forthcoming girl graduates are hung on the walls of one room, and any man wanting a wife may inspect the photographs at leisure.

NINE FISHEMEN BELIEVED LOST IN BLAST AT SEA

Danish Steamship Rescues Five From Schooner Astrid W.

ADRIFT SINCE TUESDAY.

Separate From Shipmates Who Are Adrift With No Food.

SYDNEY, N.S., July 28 (C.P.). — After drifting four days in an open dory, five fishermen came into Sydney to-day to reveal nine other members of the crew of the schooner Astrid W. had been adrift on the Atlantic since Tuesday morning.

With scanty food and water they had set out from the fishing vessel 100 miles off this port, abandoning her just a few minutes before she sank, following an explosion in her engine room.

Separate Thursday.

The fate of the nine remained a mystery. The five who were brought into Sydney aboard the tug Cruizer had separated from their shipmates in the two other dories Thursday morning and drifted about the steamer lanes another day and a half before being picked up.

The missing men, including Captain Walter Crouse, were believed to be heading for Lunenburg, the Astrid W.'s home port.

By now, the rescued fishermen declared, their companions must be suffering intensely from hunger and thirst. In the frantic haste of leaving the doomed ship, the men snatched only a few mouthfuls of food and little water.

Little To Eat.

From Tuesday morning until 10 o'clock last night, when the Danish steamship Aaussland picked them up, the five men subsisted on a quart of water and a dozen hard tack, dumped into the boat in the 15 minutes that elapsed before the schooner, her deck and sides ripped away, plunged to the bottom.

In that eventful quarter hour there was no time to gather up anything but the barest necessities, and besides looking out for themselves, the fishermen had to care for an injured companion—young Braddy Whynott—who was lowered into the captain's boat. Extent of his injuries was not known.

Though weak from hunger, thirst and exposure, none of the men reaching here to-day bore injuries. They were Clarence Crouse, 18, a cousin of the master; Eric Smith, 25; Lloyd Feener, 26; Walter Demont, 35; and Harry Decourcey, 23, all of Lunenburg.

Their nine shipmates all hailed from the same port. In the captain's boat were Mate Albert Crouse, his cousin; Walter Corkum, Noble Conrod and BraddyWhynott. Four were in the second dory—Norman Crouse, Allace Feener, Amos Crouse and Bert Shankell.

DISCUSS DIRECT RELIEF

OTTAWA, July 28 (CP)—Direct relief, for which more than $100,000,000 has been disbursed by the Federal Government, will be the topic of the Dominion Provincial Conference here Monday, which may be held in camera.

THREE AIRMEN RIDE IN GONDOLA DURING ASCENT

Bag, World's Largest, Takes Off From Field at 5.45 a.m.

IN SOUTH DAKOTA.

Expect to Rise 15 Miles—May Drift for 400-800 Miles.

CHICAGO, July 28.—(A.P.)—The stratosphere balloon was reported "practically stalled" at an altitude of 14,000 feet near Manderson, S. D., near the Nebraska line at 10:35 a.m. C.S.T. today. Capt. A. W. Stevens wirelessed.

Talking on a cleared radio wave to New York, Captain Stevens said they were about 120 miles southeast of Rapid City.

"We're climbing very slowly," Captain Stevens said. "We don't know yet what the trouble is, we should be travelling to beat the devil, with a strong sun out, but we're just barely climbing."

It was the first contact they had made since shortly before 10 a.m. Radio engineers had been paging them over the stratosphere since 10:16 a.m., but apparently the balloonists were busy with their instruments.

The takeoff was entirely successful and the balloon moved out northeast. Major William E. Kepner was on top of the gondola as it moved out. Later he will join Captain Albert W. Stevens and Captain Orvil A. Anderson inside the gondola.

A few minutes after the takeoff from an altitude of 7,400 feet, the men wirelessed "everything O.K."

Sponsored by the National Geographic Society and the United States Army Aircorps, the expedition aimed at a new altitude mark of 15 miles to study conditions in that unmapped region above the clouds.

The massive craft, weighing more than 14,000 pounds, resembled a gigantic exclamation mark. The 210,000 cubic feet of hydrogen gas with which the bag was inflated was concentrated in the top, and the fabric dropped in folds nearly 300 feet below.

Working under the glare of powerful floodlights, a ground crew of 120 men finished inflation at 1:30 a.m.

Ton of Instruments.

Two hours later the metal sphere holding a ton of precious instruments was rolled under the balloon and lashed 50 feet below it with heavy lines.

Final checking followed and the pilot made last tests of the air currents over the bowl by sending up small balloons.

Crowds estimated at 30,000 mass-

(Turn to Page 12 Please)

NEW ECONOMIC SYSTEM C.C.F. PLAN IF ELECTED

SASKATOON, July 28 (CP)—If a Co-operative Commonwealth Federation Government is elected to power at Ottawa, it must establish a new economic system and not attempt to repair capitalism, declared M. J. Coldwell, Regina, leader of the Co-operative Commonwealth Federation, Saskatchewan section, to-night.

Addressing a public meeting, Mr. Coldwell cited the "Herculean efforts" of President Franklin D. Roosevelt to repair capitalism in the United States. His efforts, noble though they were, had brought only strikes, disturbances and martial law, with social upheavals threatening throughout the country.

George Williams, M.L.A. for Wadena, declared the future offered two pathways—Capitalism, strife, and war; or a planned economy under a Socialist Government with peace and proper distribution of necessities and luxuries of life.

The C.C.F. group in the Saskatchewan Legislature would assist the Government in any measure it might take to remedy present conditions, but it would point out repairs under capitalism would not be lasting.

In a package of ship's sails sent to Hull, England, to be repaired was found a human skull believed to be 200 years old.

Ottawa Valley Struck By Terrific Wind Storm

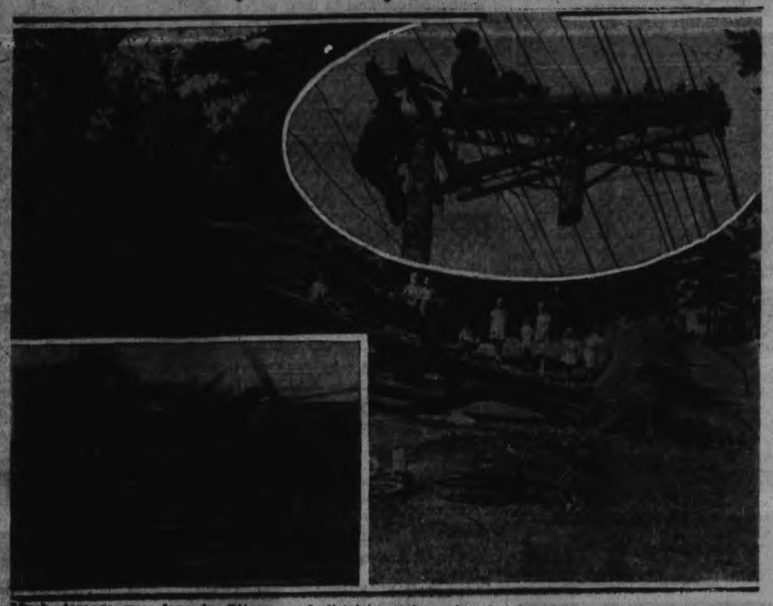

Much damage was done in Ottawa and district when a terrific storm hit the city, paralyzing traffic, tearing down communication wires, uprooting trees, etc. No one was reported seriously injured by the storm, but the coast will be reckoned well up in the thousands. The layout shows some of the scenes that confronted citizens after the blow. UPPER RIGHT, a telegraph pole with the top knocked off. CENTRE, a huge tree uprooted by the sudden blasts of wind. LEFT, the roof of a building which fell on a passing car, burying it completely. Five persons in the car at the time escaped injury. Many were the peculiar incidents reported by Ottawans during the storm's height.

FAMILY QUARREL OVER DRINKING LEAVES 2 DEAD

London Man Shoots Wife When She Remonstrates Over Habits.

TURNS GUN ON SELF.

LONDON, Ont., July 28 (C.P.)—Argument over a bottle of liquor today left a London couple dead, the man from self-inflicted bullet wounds and his wife from a shot allegedly fired from the gun the man later turned on himself.

According to police information, Alexander Forbes, 39-year-old former chef, and his wife had had prolonged arguments over the husband's drinking habits. During the past week the quarrels between the two became more violent.

Last night, police said, Forbes had a bottle of liquor and his wife endeavored to take it from him. He became angered and drew a revolver. A shot from the .32 calibre weapon pierced her head. Forbes then turned the gun on himself and inflicted fatal wounds. He fell back upon the bed where, according to authorities, he had lain drunk for several days.

Three children of the Forbes' were taken into the home of a neighbor.

Mrs. Forbes was taken to hospital, where she died to-day. The body of the former chef was taken to a nearby morgue.

Number Of Drunks Showing Increase

Drunk in charge of a horse-drawn vehicle was the "old time" count to which a North Monaghan resident this morning pleaded guilty when he appeared before Alderman Robert S. Cotton and City Treasurer Frank Adams in Magistrate's Court.

Along with two local youths who pleaded guilty to charges of intoxication in a public place, each of the trio was fined $10 and $4.50 costs or in default ten days in the common gaol.

Commenting to The Examiner on the increasing number of "drunks" Chief Constable Samuel Newhall claimed that removal of restrictions governing the sale of wine in particular was responsible.

The young woman who was yesterday remanded in custody on a charge of vagrancy was this morning released on bail until Monday morning.

Comfort

PHILADELPHIA, July 28 (CP)—The city's traffic officers are thanking Mayor J. Hampton Moore for a shady deal.

His Honor bought each of the 200 "Stop and Go" policemen a big umbrella to shade them from the sun. The purchasing department will pay the bill.

CAR HITS TRUCK ONE DIES, 3 HURT

St. Catharines Girl Gets Neck Broken as Machines Crash Near Orillia.

INQUEST ORDERED.

GIRL DIES IN CRASH

ORILLIA, Ont., July 28. (CP).—One girl was killed and three men injured here about 2 a.m. this morning when a car driven by Phil Marron of Bracebridge, crashed into a truck, about four and a half miles north of Orillia on Highway number 12.

The girl, Mary Keenan, 20, of St. Catharines, was a passenger with Marron in the car and died soon after the crash from a broken neck.

Marron, aged 18, is in the Soldier's Memorial Hospital here suffering from a broken knee cap and deep cuts on the face.

The truck was driven by Bert Scheer of Aldershot and with him was Steve Boychuck, also of Aldershot.

Marron, thought to be returning to Bracebridge, apparently smashed the truck from behind. He admitted going 35 miles an hour to Provincial Constable Fraser Bell who investigated the accident.

The truck, loaded with two tons of vegetables and fruit, rolled over and Marron and one of the truck drivers were extricated from beneath. Marron's car is a total wreck. The whole front is smashed and the truck is badly damaged.

An inquest will be held.

HIT AND RUN DRIVER MAY HAVE PLACED BODY

OTTAWA, July 28 (CP)—A theory that Joseph O'Brien, 31-year-old Peterborough man found dead on a log-boom near the Hull side of the Alexandria bridge on Tuesday, was killed by a hit-and-run driver early on Monday morning, and the body thrown over the bridge rail to avoid detection, was advanced to-day as Provincial Detective Gustave Massie continued his investigation of the tragedy.

The Quebec detective is questioning friends and fellow-workers of the victim, and has succeeded in partially tracing O'Brien's movements the night before his death.

JOBLESS LISTS DOWN 41,414 SINCE JUNE 1

Situation Generally Better Than Same Dates in 1932-33 Says Stevens.

MORE FACTORY WORK.

OTTAWA, July 28. (CP). — A marked improvement in employment statistics was shown in the report issued to-day by Hon. H. H. Stevens, Minister of Trade and Commerce. Employers reporting to the Dominion Bureau of Statistics had 941,165 persons at work on July 1, as compared with 899,751 on June 1.

"The situation generally was better than on the same date of 1933 and 1932" said Mr. Stevens, in commenting on the report.

"The favorable movement noted in the last three months has provided work for nearly 91,700 persons, besides increasing the working hours of others previously employed.

"This improvement compares satisfactorily with the agregate gains of approximately 79,000, 11,000 and 36,000 reported in the same three months of 1933, 1932 and 1931 respectively.

"The second quarter of the year is normally a period of intensified industrial activity, but the general increase in the last three months has considerably exceeded the average in the years since 1920.

"Employment in manufacturing showed further improvement, contrary to the usual seasonal trend on July 1; most of the gains occurred in the food, lumber and pulp and paper groups. Mining (except coal), communicatians, services, trade transportation, logging and construction also indicated substantial advances. The greatest expansion was in highway construction, in which some 25,000 additional workers were placed.

HUNGER MARCHERS GET PERMIT

TORONTO, July 28. (CP). — Over-riding the decision of his subordinate, Parks Commissioner C. E. Chambers to-day ordered permits be issued to the hunger marchers to meet in civic parks, it was announced after a private meeting of Board of Control. E. F. Collines, Superintendent of Parks, announced yesterday no permits would be issued. To-day he advised the board, according to the statement issued, he had been instruction to issue the permits.

LOYALIST ARMY DRIVES REBELS ACROSS BORDER

While in Capital Chancellor Starhemberg Issues Plea For Nation's Independence.

ITALY READY TO AID.

Duce Doubles Frontier Troops —Nazis Fight Backs to Wall in Carinthia.

VIENNA, July 28. — The spirit of the assassinated Chancellor Engelbert Dollfuss was invoked today by Acting Chancellor Ernest Von Starhemberg to plead before the throne of God for Austria's independence as thousands lined up before the Vienna City Hall to pay their last honor to the slain Chancellor.

Other hundreds of thousands lined the streets through which his body was carried. Millions of persons in every quarter of the world listened to the broadcast of his funeral exercises.

"I am not saying farewell to you, beloved leader, comrade and friend" declared the tall Von Starhemberg at the coffin of his little predecessor, "for, as a Catholic, I know that only that which is mortal of you will perish. You will continue to live.

"Already, you have entered the proud history of our fatherland.

"I implore you to be our mediator before the throne of God, the all highest."

Square Riot of Color

A riot of color, which except for the abundant black crepe in evidence everywhere, almost belied the sorrow of the Austrian nation and made the picturesque square before the city hall seem almost as though it were adorned for a joyous occasion.

Scores of candle lights around the Catafalque, bright white-red cloth in which the coffin was wrapped, the natty blue uniforms of the members of the Old Imperial army, the gay bluish-grey of the Heimwehr men, the gold dress uniforms of the diplomats, the field grey of the regular army, andthe purple and gold robesof the clergy: All presented a picture in the midst of which the gently sobbing and desolate Frau Alwine Dollfuss, clinging to the arm of Von Starhemberg, seemed confused and bewildered.

President Arrives

Shortly before the funeral exercises began, President Wilhelm Miklas arrived in an automobile to be greeted deferentially by high government officials.

He was soon followed by a procesion of 13 army motor trucks heaped high with the foral tributes that had arrived from every part of Austria.

Promptly at 2.30 p.m. a chorus assisted by a brass band chanted

(Continued on Page Five.)

3 YEARS GIVEN TO OSHAWA MAN

Pleads Guilty to False Pretense Charges in Madoc Court.

PROMISED VICTIMS JOBS.

BELLEVILLE, July 28 (C.P.) — Archie Sutton, Oshawa, pleading guilty to three charges of obtaining money by false pretences, before Magistrate Casement of Madoc today was sentenced to serve three years in Kingston Penitentiary. On the first charge he was given three and the others a year each all to run concurrent.

It was alleged by the Crown that Sutton obtained the money by promising his victims employment at the General Motors in Oshawa. He had been previously convicted on seven charges. The accused refused the services of counsel.

Your Evening Smile

BITTER RIVALRY

Miss Bride (loftily): Oh, I didn't accept Harry the first time he proposed.

Miss Rival: No, dear; you weren't there.

Nazis Rebels Smashed Over Yugoslav Border

BATTLEFIELDS IN 4-DAY WAR SEE 3,000 SLAIN

Rebels Ousted From Styria Re-organize as Comrades Hold Out in Corinthia.

VIENNA TENSE.

City Jammed With Troops for Burial of Assassinated Chancellor Dollfuss.

By WADE WERNER
Copyright, 1934, by the Associated Press

VIENNA, July 28 — Government forces to-day smashed fighting Nazis over the Yugoslav border in Styria, but a Nazi leader declared: "If the Nazi forces in Carinthia can only hold the executive party at bay until to-night we shall be ready to start a new putsch in Styria and this time, believe me, it will be more successful!"

The guns of civil war cracked anew to-day, echoing ominously as a politically torn Austria buried its murdered chancellor.

Desperate fighting is underway in southern and western Austria. Nazis, their casualties in the thousands, continue grimly to carry on the four-day-old warfare.

Engagements are on at numerous points near Salsburg, near the German border.

An official communique to-day said severe fighting is in progress in Carinthia, southern Austria near the Italian and Yugoslavian borders.

Another sector of conflict is eastern Tyrol. Feldkirchen, close to Switzerland, Klagelfurt, Carinthia's picturesque capital, are centres of civil war. The government is rushing troops in increasing numbers to that section in an effort to stamp out the revolt.

Carinthia is a tangle of barbed wire. It is jammed with soldiers bearing gleaming bayonets. The wounded are pouring in from neighboring battlefields.

Dollfuss' Funeral Day

There was no serious fighting in Vienna to-day as the capital prepared to bury Engelbert Dollfuss, the little "gamecock" chancellor whose assassination Wednesday was the bloody signal for revolt.

Guns, however, bristled everywhere, evidence of fears his funeral might be an occasion for fresh outbreaks.

The funeral hour was 3.30 p.m. (9.30 a.m. E.S.T.), with services at the Socialist City Hall.

Dollfuss survived by scarcely five months the many Socialist victims of the February civil war.

Thousands viewed the body as it lay in state.

With Dollfuss dead, his policies continue to live, guided by his successor, Prince Ernst Von Starhemberg. "Do not depart one inch from the way prescribed by Dollfuss" was his plea to the country.

Reports were circulated that Franz Von Papen, named Germany's Minister to Austria, would attend the funeral.

Festival Goes On

The fighting raged to-day around Salzberg as the famous annual festival opened with a presentation of the tragedy "Everyman."

Fighting in Styria, where the revolution broke out with volcanic violence Wednesday night, has subsided. The government appears to have conquered Nazi resistance there.

The Government also announced it has taken Steveit in Carinthia, storming it with artillery fire.

Casualties in all fighting since the revolt began are estimated at close to 3,000, but there are no official figures.

Authorities express confidence the revolt can be crushed before it has a chance to develop into a conflagration compelling the intervention of one or more neighboring powers.

There is no attempt to conceal the fact that Italy is fully authorized to rush her troops across the border if the Nazi uprising becomes too powerful for Austrian Fascism.

The jumpy atmosphere in Vienna was graphically revealed when a brisk and lengthy exchange of shots developed between two Government forces during the night. A lorry of Fatherland front troops skirmished with equally pro-Government police and Heimwehr patrols because of

(Turn to Page 12. Please)

Police Troubles

LONDON, Ont., July 28 (CP) London policemen, who played Good Samaritans to three lost children, four to seven years old, were rather perturbed when the frightened tots set up alternate howls in the police station. However, a kindly officer, perhaps with kids of his own, managed to establish their identities as three farm children who had roamed three miles into the city. By midnight, they were with their family again.

Hog Quotations In Peterborough

SATURDAY, JULY 28, 1934.

Canada Packers quote:

Bacon hogs — F.O.B., $7.75; off truck, $7.90; rail graded, $11.50.

Selects $1 per hog premium."

Sows 4c off bacon prices.

Dressed hogs — Head on, $12.50; headless, $13.00.

Cream—No. 1 (on truck), 18c; No. 1 (delivered), 19c.

Special, 2c per lb premium.

ONTARIO FLEECE WOOLS.

Quotations on Ontario fleece wools are as follows:

Fine, 10½c; medium, 8½c; coarse 7½c; rejects (Cotts, Black, Seedy and Burry), 4½c; flat (rejects included), 8c; delivered Toronto.

QUINTUPLETS 2 MONTHS OLD

Be End of August Before Dionne Babies Can Leave Incubator.

YVONNE LEADING.

CALLANDER, Ont., July 28.—(CP)—The diminutive Dionne girls who have gained world recognition by their upset of all precedents for longevity of quintuplets are two months old today, though none of them could boast the weight of an average newborn babe.

Stronger members of the quintette are gradually reaching a stage of normalcy according to their physician Dr. A. R. Dafoe but it will be the end of August at least before they can be removed from their incubator homes. At present he said, covers of the "hot beds" are left open and the temperature maintained within has been reduced from 90-92 degrees to 75-80.

It will be a month, in the opinion of the Northern Ontario physician, before Yvonne, who at less than five pounds is the heavyweight of the group, reaches life expectancy.

They surpassed the previous record of 50 hours recorded officially as the longest period of life by such a set, and 10 days ago they all shattered the precedent for 50 days of life, established by the last surviving member of a Lisbon quintuplet in 1866.

Assured by intervention of the Ontario government they would not

(Continued on Page Three.)

FIVE CONVICTS ESCAPE PRISON

Disappear Mysteriously From Indiana State Penitentiary Hospital.

FOUR BANK ROBBERS.

MICHIGAN CITY, Ind., July 28 (A.P.).—Five convicts, four of them convicted of bank banditry, escaped from the hospital of the Indiana State Prison here early to-day.

The manner in which the men effected their escape was a mystery.

The convicts involved in the break were:

John Burnett, 27, sentenced to 10 years' imprisonment for burglary.

Kenneth Rogers, 22, sentenced for robbery to 10 years' imprisonment.

William C. Jay, 43, sentenced to 20 years for robbery.

Louis Crall, 19, sentenced to 15 years' imprisonment for robbery.

Marion O'Flaherty, 25, sentenced to 20 years for robbery.

Dollfuss Lying in State, Troops Attacking Nazis

These latest pictures radioed from Vienna on the speedily crushed Nazi putsch in Austria, show top, the body of Chancellor Engelbert Dollfuss, slain when the rebels captured the Vienna chancellery, lying in state with two candles burning at his feet, surrounded by an honor guard of soldiers; bottom, loyal federal troops attacking the Vienna radio station held for a bloody interval by Nazis who broadcast the false downfall of the Dollfuss ministry.

ITALIAN ARMY MOVES SWIFTLY

Troops, Artillery Transported by Motor Faster Than Ever Before.

SPEEDY TANKS.

UDINE, Itay, July 28.—The new motorized Italian army units moved more swiftly than at any time in their history to-day when ordered to take up strategic positions along the Asutrian frontier.

The first mechanized division of 8,000 men in tanks and armored cars advanced into the mountainous zone, usually one of the most difficult terrains in Europe for movements of large bodies of troops. They brought up motorized light and heavy artillery types of weapons in shapes never seen in combat.

The army trucks and tractors have four, six or eight wheels. These with miniature tanks operated by one soldier, were still moving into position to-day along the Austrian border from Tarvis and Monte Croce.

Motorized units occupied the main road from Udine to Tarvis. Other units consisting of the picturesque Bersalieri, with the flowing cluster of cock-feathers in their helmets, were proceeding on motorcycles along the highways leading from Monte Croce.

The Piedmontese Lancers, in their gleaming helmets, galloped to stated posts along the Monte Croce highway.

The moment the command came to these garrisons from Premier Benito Musolini, it was only necessary to load rations and ammunition and get started. All units assigned to cover the Austrian border already had engaged in their Summer manoeuvers and were ready to go.

Hoard's Social Is Successful Affair

(Examiner Staff Correspondence.)

CAMPBELLFORD, July 28. — Ideal weather conditions added to the success of the lawn social held on the lawn of Mr. and Mrs. John Rannie, Menie, on Tuesday evening, under the auspices of the congregation of Stephen's Church, Hoard's. Although showers scattered the surrounding country, Menie remained free from rain, and the social carried on to a successful conclusion.

The prizewinners were as follows: Person coming the longest distance, Mr. Holmes of Foxboro; youngest person present, the infant child of Mr. and Mrs. Alex. Linn; largest family on the grounds, Mr. and Mrs. Linn; oldest person present, Mr. William Rannie; and the couple married the longest, Mr. and Mrs. Rannie.

Vacancies

CAMDEN, N.J., July 28 (CP) —Miss Grace Riggins is looking for two good-bad players for her baseball team.

They've got to be bad to be at the county detention home, she explained to Judge Garfield Pancoast, and they've got to be good to make the team.

The judge said he'd try to catch a catcher and bag a first baseman who aren't too bad to be good.

50 FLEE FIRE IN APARTMENTS

Passer-by Spots Flames, Kicks in Door and Rouses Tenants.

$15,000 DAMAGE.

TORONTO, July 28 (C.P.) — Nearly fifty people were forced to rush to the street to-day when a fire swept the Abberley apartments on Sherbourne street. All the residents of the building, a score of whom were young children, reached safety.

Tongues of flames shooting skyward made the blaze a most spectacular one, and for two hours it provided firemen with a stiff battle. Damage was estimated at $15,000.

The fire was discovered by Edward Phelan, who was walking past the apartment at the time. He noticed wisps of smoke trailing from the roof and running around to the rear could see the reflection of flames through a window.

He kicked in the front door and aroused the sleeping tenants.

School Results

S. S. No. 11, SEYMOUR
(By Examiner Staff Correspondent)

CAMPBELLFORD, July 28.—The following is the result of the promotion examinations of S. S. No. 11, Seymour (Burnbrae.)

Junior IV to Senior IV — Evelyn Atkinson 68; Tom Wallace 64; Alton Williams 46 (failed.)

II to III Junior — Doris Ingram 85, Bert Wallace 72, Dorothy Eagleson 70, Hugh MacMillan 67.

I to II—Grant MacMillan, Bruce Twigg.

Primer to 1st — Marjorie Wallace, Yvonne Little, Helen Nelson, Shirley Hutcheon.

Teacher: M. W. Hutcheon.

S. S. No. 14—"SILENT VALLEY"

The following is the report of the June promotion examinations. The names are in order of merit:

Junior IV to Senior IV — Alta Metcalf, Gwendolyn Wright, Thomas Lingard.

Senior III to Junior IV—Hazel Davis, Hazel Strong.

Junior III to Senior III—Mackenzie Kidd.

Senior II to Junior III — Eva Beatty (hon.), Ross Cook, Leavern Cook, Harold Strong, Milford Simmerson, Frank Davis, Erma Beatty.

Junior II to Senior II — Roma Kidd (hon.), Kenneth Metcalf, Winnifred Lingard, Wilma Beatty.

Class I — McKenly Kidd, Billie Davis, Jack Beatty, Arvilla Strong.

Primer — Ross Metcalf, Olive Davis, May Davis, Gordon Simmerson, June Beatty.

Teacher: John A. Willan.

No Hanging Back

BRANTFORD, Ont., July 28 (CP)—Thirsty flames caused some consternation here when Bizel's Brewery sent in a hurry call. Local humorists said firemen broke all records in hastening to the scene of the fire. Fortunately, the blaze was in a brew tank outside, and the fire was soon out.

SECOND ITALIAN WAVE OF TROOPS FRONTIER BOUND

Mussolini Determined Nazis Shall Not Gain Upper Hand in Austria.

NO FURTHER PARLEYS.

By JOHN LLOYD
(Copyright, 1934, by The Associated Press)

ROME, July 28.—A second wave of Italian troops started northward to-day to support 48,000 men now concentrated on the Austrian border, the Associated Press has learned.

The reinforcements are not on the border but are within striking distance of it. They were sent up from military posts in the south to corps headquarters at Bolzano, Udine and Trieste.

Official military circles demonstrated great uneasiness to-day as reports from Austria showed the Nazi revolt still flamed.

Italian cities from Florence on the south and particularly Rome present an unusual appearance. Normally every fourth man appears to be in uniform but now about the only uniforms visible on streets are those of Fascist juvenile organizations.

Officers and soldiers have moved north, most of them into training camps and other posts near the frontier.

Further Parleys Useless

Premier Musolini is represented as feeling that any further diplomatic overtures can serve no useful purpose. He appeared determined to-day to lead a prompt hand if he feels the situation warrants.

Spokesmen for the government, however, insist that intervention is not necessarily imminent. They are watching Vienna with a particularly keen eye to-day, fearful that the funeral of the assassinated Chancellor Dollfuss may prove the match to set off new disorders.

(Turn to Page 12. Please)

CHEESE BOARDS.

Iroquois.—At yesterday's meeting of the Iroquois Cheese Board 342 boxes of colored cheese were offered. Price bid was 9¼c, and 178 white at 10c were sold. Buyers present were Johnston and Payne.

ARCHIVES STAFF IS CUT IN HALF SEVEN LET GO

Hepburn Cuts Outlay in Department From $17,700 to $6,000.

PREMIER IN OTTAWA.

Col. Little, Head of York Children's Aid, Susended Pending Charge.

TORONTO, July 28. (CP)—Temporary quiet hung over Queen's Park, home of Ontario's Government to-day, Premier Mitchell Hepburn was in Ottawa for the Dominion-Provincial relief conference, preparing to meet on an equal footing the Dominion Government's leader, Prime Minister R. B. Bennett to whom only a few months ago he was just another bencher in the House of Commons.

Before leaving for the capital last night, Mr. Hepburn announced a few more steps in his path to administrative economy. Feature act of yesterday's drama was the renewal of treasury bills totalling $15,000,000 at a new low rate of 3¾ per cent per annum.

Further slashing took place in the civil service with the halving of the staff of the Ontario Archives. The total salary list was reduced from $17,700 a year to $6,000. This involved the dismissal of seven employees.

Those Let Out

Col. Alexander Fraser will be superannuated. Dismissals included: Dr. A. E. Lavell, historian; Mrs. C. C. Creed, clerk; Murdoch McLeod, senior clerk messenger; John S. Carstairs, specialist in historical and biological research, his assistant, L. H. Irving, and J. Silverthorne, clerk.

Two officials were dropped from the Health Department when the Dental Service was merged with the Child Hygiene Branch. They were Dr. Fred J. Conboy, director of the Provincial Dental Service, and E. E. Inkster, departmental clerk.

Col. George B. Little, local superintendent of the Children's Aid Society for York County, was suspended yesterday by Hon. David Croll, Minister of Public Welfare. Referring to the judicial investigation now in progress concerning Col. Little's work, Mr. Croll said the suspension was in accord with the usual practice where serious charges are being investigated.

ONE OF THE GOOD THINGS OF LIFE

"A man can't live by bread alone in this world. He can't do without *all* the good things of life. He has to take time out for a little relaxation once in a while. And . . . I ask you . . . how can a man relax better than over a fresh-lit pipe of Picobac?

"Picobac is a mild, cool *Burley* tobacco, you understand. And there's something about a Burley — well, if you ever smoked Burley you know what I mean. "But, of course, all Burley tobaccos are not the same. Picobac is a better Burley — the pick of Canada's Burley crop grown in sunny southern Ontario.

"Graded and cured by experts and matured for at least two years in wood. I tell you, gentlemen, it's a mild . . . cool . . . sweet smoke, believe me. Try it for yourself.

"And don't forget you get more tobacco for your money. Good for making cigarettes, too."

NEW SEAL-TIGHT POUCH 15¢
HANDY POCKET TIN 10¢
ALSO IN ½-POUND "LOK-TOP" TINS

"IT *DOES* TASTE GOOD IN A PIPE"!

Picobac

Imperial Tobacco Company of Canada, Limited

GROWN IN SUNNY SOUTHERN ONTARIO

OTTAWA EXHIBITION

ONE FULL WEEK

August 20th to 25th

MANY NEW FEATURES

CREATORE AND HIS BAND
return to Ottawa by popular acclaim

Follies Revue of 1934
Pretty girls who dance and sing the newest features. Superb costumes and scenic effects

New All-Feature Vaudeville
THRILLS and COMEDY
AERIAL FIREWORKS DISPLAYS

IMMENSE MIDWAY
NEW SHOWS—NEW AND THRILLING RIDES
TRACK and FIELD SPORTS EVENTS
FREE EVENING HORSE SHOWS

Exhibits of live stock, poultry and pets. Dairy, Agriculture and Horticulture. Junior Agricultural competitions. Women's work. Boys' and Girls' work. Baby Show. Dog Show. School Exhibits. Merchants' and Manufacturers' displays. Pure Food Show. Automobile Show. Government displays including live fish, game birds and wild animals.

HORSE RACES
Monday, Tuesday, Wednesday and Thursday

AUTO RACES
Friday and Saturday

These will be remarkable events

General Admission 25c or 6 Coupon Tickets for $1
If bought before Opening Day

REDUCED FARES ON ALL RAILWAYS AND BUS LINES

Prize Lists, Booklets and all information on request

BOWER HENRY, President
H. H. McELROY, Manager-Secretary

The Golden Text

I Kings 22:14—"What the Lord saith unto me, that will I speak"

Some Early Pages of Canadian History

By DEAN O'SULLIVAN.

THIS year we celebrate the 400th anniversary of the discovery of Canada by Jacques Cartier, and the planting of the Cross on Canadian soil. Next month many notables from England and France will visit us to join in the celebration of this auspicious event.

Much water has passed under the bridges since "from the seaport of St. Malo, in a smiling morn in May, the Commodore Jacques Cartier to the westward sailed away." His was a truly Christian expedition, for the historian tells us that he and all his associates assisted at solemn Mass in the Cathedral of St. Malo and received Communion from the hands of the Bishop before setting out on their journey. On July 24th, 1534, he landed on the Gaspe Peninsula. In a subsequent expedition, he navigated the St. Lawrence River as far as Stadacone and Hochelaga, the sites of the present cities of Quebec and Montreal. No permanent colonization, however, was accomplished at that time. It was not until nearly a century later, to be exact, in the year 1608, that Champlain founded the city of Quebec and New France came into being.

At the request of The Examiner, I am writing a series of articles giving a birdseye view of the development of our life as a nation from that far-off day that saw its birth down to Confederation. The original source of the current of our national life was the early emmigration from the shores of France, and the principal tributaries which since have enlarged and enriched it flowed from the highlands of Scotland, from the lowlands of England and from the hills and the valleys of the Emerald Isle.

Champlain.

History is best learned by grouping a period around one or two individuals who were the principal actors in the scene. Two names stand out most prominently at the very dawn of our history, the one that of a statesman and temporal ruler, the other that of a zealous shepherd of souls—Champlain and Laval. Every school boy and girl knows, or should know, the story of Champlain's life. The story of his wisdom, his perseverance, his courage, his valour, and above all, of his virtues which made him an exemplar for succeeding generations. We should have a special interest in him, for he passed down the Trent Waterway on his return from Huronia. I remember, as a boy, being shown the hulk of an old boat which local tradition held was abandoned by Champlain on this journey.

"The salvation of a soul," said Champlain, "is of more value than the conquest of an empire, and kings should think of extending their rule in infidel countries only to assure therein the reign of Jesus Christ." Acting on this principle, he brought missionaries to instruct and convert the Indian tribes. The first of these to reach Canada were the Recollets, a branch of the great Franciscan Order, whose members had followed in the wake of Columbus and had celebrated the first Mass in Spanish America nearly a century and a half before. It was one of these, Father Le Carron, who was the first to offer up the Holy Sacrifice in Ontario in the year 1615 at a spot marked by a monument, erected a score of years ago by the Knights of Columbus, near the town of Orillia.

Arrival of the Jesuits.

Finding themselves unequal to the task assigned them, they sought the aid of the Jesuits. Of these men Bancroft, the historian, wrote: "The horrors of a Canadian life in the wilderness were resisted by an invincible, passive courage, and a deep internal tranquillity. Away from the amenities of life, away from the opportunities of vain-glory, they became dead to the world, and possessed their souls in unalterable peace. The few who lived to grow old, though bowed by the toils of a long mission, still kindled with the fervour of Apostolic zeal. The history of their labors is connected with the origin of every celebrated town in the annal of French Canada. Not a cape was turned nor a river entered but a Jesuit led the way." Martyrs' Shrine, near Midland, which many of our citizens have visited, was erected in memory of their labors and martyrdom. Through them Ontario enjoys the honor of having the first canonized saints in the North American Continent.

Laval.

For half a century after the founding of Quebec there was no bishop in Canada. During that period New France was an outlying portion of the Diocese of Rouen and St. Malo, and was governed by a vicar-general. In 1659, a bishop was appointed in the person of Francois de Laval Montmorency, the scion of a noble French family. He was made directly subject to the Holy See, and thus the Church in Canada became an independent entity. Thanks to the labors of such brave explorers as Marquette, Joliet, Hennepin, La Salle and Cadillac, the original Diocese of Quebec covered some territory. It embraced practically all Canada, in which there are now ten ecclesiastical provinces, and that portion of the United States lying west of the Mississippi River and the north of the Rio Grande. Space does not permit that I refer to the life of Quebec's first bishop, whose memory is perpetuated in some of our famous halls of learning. Let anyone who wishes a pen picture of this remarkable man read "Shadows on the Rock" by Willa Cather.

St. Paul's Presbyterian Church

Rev. H. T. Barr, B.D., D. Pd. Minister — M. M. Chenhall, R.C.C.O., Organist.

11.00 A.M.—THE MINISTER.
THE FURIOUS DRIVER
SUNDAY SCHOOL DURING CHURCH SERVICE.
ALL THE FAMILY IN THE FAMILY PEW.

7.00 P.M.—THE MINISTER.
THE APPLE CART
THE MINISTER'S CONCLUDING SERVICES BEFORE LEAVING ON VACATION.

YOUR PROBLEMS

Religious and Social Questions Answered
By DR. WYLIE CLARK

Is it true that the faith of many Christians can be described as a "lazy faith?"—T.B.

A lazy person is one who is adverse to labor and indisposed to exertion. A lazy farmer may have a fine bit of land and know it, but his lack of energy prevents him from cultivating it properly. The weeds grow, the land loses its richness, crops dwindle and the results are meager—the possibilities are swallowed up by inactivity. The same is true in any line of business or method of development.

Dr. Wylie Clark

There is no pace where this is more true than in the spiritual realm. An idle faith cannot increase and certainly cannot accomplish anything in appropriating and using the gifts of God's mercy and love.

I am afraid that very many of us fall down and come far short of what we might be just because the germ of laziness is destroying the vitality of our faith.

What is meant by the "Recovery of Pentecost?"—M.B.

At Pentecost there was the baptism of the Holy Spirit accompanied by the gift of tongues and the power to testify. In other words, there came to them the possibility of God using them to manifest Himself as He had been revealed in the life of Christ.

The main thing was the power they obtained which enabled them to overcome their sins and live entirely in the service of the Kingdom.

To recover Pentecost would be to receive that power which came upon those who were waiting by the command of the Master for the coming of the Spirit.

It would not mean that now there would be the fire and the wind and the gift of tongues, but that we would be specially dedicated and devoted to the doing of God's will as it ought to be done to-day in the place where we live.

There is no doubt, but that if we could fully possess that power great things would happen in the churches and we would be hastened toward the day of spiritual victory.

Is it true that life is always at the mercy of death?—A.M.

It is true that death seems to be always near. In the springtime when all nature is alive the death dealing days of autumn are not far away and they are sure to come.

When we are in our youth and middle life the death bringing days of old age are already on the road to meet us.

Then beside these normal ways death has many other ways of slipping in and proving his nearness and determination. In nature there is storm, drought, frost, hail and pests—all of which take their toll.

With ourselves, there are calamities, accidents, wars and a multitude of diseases. These count their victims by the thousands, even by the millions.

Yet with all these doing their best to kill death is not triumphant. Life predominates. Not the dead, but the living, bury the dead. The living own and control the graveyards of the world—even in what seems to be the victory of death life rises up to conquer.

Spring follows winter, youth steps into the shoes of age and immortality destroys the grave.

What is meant by saying the world problem is men, not things.—P.M.

This question is really asking which is greater, man or his circumstances. A man should always be master of circumstances. The trouble is, he is not. He is often overcome by his conditions and sadly defeated by them. When that happens men are the playthings of events and are useless as builders of better things.

The need of the world then is men who will meet and master circumstances and force them to conform to the requirements of what should be instead of yielding and allowing the force of events to dictate to and rule over the intelligence and wisdom which make men the highest of created things.

All letters from readers to Dr. Clark are treated in the strictest confidence. Where personal reply is desired, please enclose stamped envelope.

Christ For Rural Ontario

TO make His presence and power realities in Ontario's rural districts is the task of the Ontario Evangelistic Band. The work is inter-denominational. Sectarian lines are ignored in a ministry that enlists the co-operation of all evangelical Christians. The great fundamentals of the faith are emphasized. Anywhere and everywhere witness is borne to the saving and keeping power of a living Christ. The Lord Jesus Christ as our personal Saviour, Sanctifier, Physician and Coming King, sums up the message given. The work is along faith lines. Your prayers and gifts are needed in this hour of widened opportunity. No ministry is more appealing than one which seeks to proclaim the Gospel to those otherwise unreached.

Mr. C. Troyer, the leader of this work, has recently moved to Campbellford. He plans to establish his centre here. From the Gospel Mission, on Rear street south, which will be opened shortly, Mr. and Mrs. Troyer will reach out into the communities round about. For the past two years they have been ministering in the Stoney Lake district, and during the winter were located near Apsley. Services were conducted in the provincial road camps between Burleigh Falls and Bancroft.

Watch for announcement of the opening evangelistic campaign next week.

CATHEDRAL MUSINGS

IT is pathetic to see the way humanity clings so fondly to its illusions. The illusion of separateness is based solely upon our lower animal instincts and is responsible for many evils that will continue to perplex us until we rid ourselves of the idea that our lower selves are in anyway lasting or permanent. Butperhaps the most distressing of the great illusions is the illusion of death. It is written that in the end death shall be destroyed and to the highly evolved mystic, this is so. He, by experience, KNOWS that there is no such thing, that it is but a "seeming" induced by the fallacy of separateness, that Life is One, and that he is a conscious part of that One Life. It is inevitable that the physical body should disintegrate and that its elements should return to the earth from which it was made. For that matter so does a suit of clothes, and to the mystic the body is no more than a suit of clothes, a piece of machinery by means of which the real man is enabled to function objectively in an objective world; a machine to be kept intelligently in good repair as long as possible, but no more than a machine. So that death, to the mystic, is no more than the discarding of a worn-out instrument and a passing from one room of the House of Life to another, and that without any break of continuity. That that other condition of Life is unknown to the majority is simply because the majority believe nothing that is not cognizable to the physical senses, forgetting that the things invisible outnumber the things visible. No man has ever yet seen a beam of light. We only see the reflection of a bare octave of the cosmic vibrations. There are sights that lie outside our range, sounds that we never hear with our bodily ears, and a whole universe lies around us, unknown, unseen, unheard, simply because our bodily organs cannot respond to the vibrational stimulus. We are in Life surrounded by Life both visible and invisible, and are a part indivisible of that Life. For in God we live, and move, and have our being.—Frater IX., Rosicrucian Order, San Jose, Calif.

ANGLICAN

ST. JOHN'S CHURCH
Ven. R. C. Blagrave, D.D., Rector.
Rev. E. R. James
Ninth Sunday After Trinity.
8.30 a.m.—Holy Communion.
11.00 a.m.—Morning Prayer.
Rev. E. R. James.
3.00 p.m.—Sunday School.
7.00 p.m.—Evensong.
Rev. E. R. James.
F. G. Mann, Organist and Choirmaster.

BROCK STREET ASSEMBLY HALL
(227 Brock Street, near Aylmer)
Christians gathered unto the name of the Lord Jesus Christ. (Matt. 18. 20)
Lord's Day—
Sunday School ..... 10 a.m
Breaking of the Bread .. 11 a.m
Gospel Preaching ..... 7 p.m
A cordial invitation to all.

ROMAN CATHOLIC

St. Peter's Cathedral
Holy Hour - - 7 to 8 p.m
Masses at 7.30 9.00, and 10.30 a.m

THE OXFORD GROUP

By Homer Rorland

In beginning to write of what is known as the Oxford Group Movement, one is conscious of the host of articles and books that have been written by many experienced and clever men and women. These have been widely circulated and no doubt many readers of this article have read with interest and profit—Russel, Weatherhead, Kitchen and others. As a result, I am thrown back on what is the keynote of the Oxford Group—the statement of personal experience, as commanded by our Master, Jesus Christ, when he said, "Ye will be my witnesses ...." and "Go....telling the people all about this Life." (Moffatt).

The Oxford Group is a Fellowship of Christian men and women of all denominations (and of no denomination) brought together by the grace and power of Jesus Christ, and what God has done in their own lives. There is no appeal to the emotions whatever. "Changed lives" (conversions) are sought by witnessing to the power of Christ in the speakers' own lives and "sharing" with their contacts or interested people, their own sins, struggles and conquests through Christ, under "Guidance" from God. That is, there is no promiscuous assertion of sordid details of their past life, but an honest desire to show to a seeker, the sureness of God's power to meet any situation, and all circumstances in life. As a guide and check in living this quality of life, the four "Absolutes" are named —Absolute Honesty, Absolute Purity, Absolute Unselfishness, Absolute Love.

The statement of these Absolutes comes as a challenge to nearly everybody. It did to me. I thought I was a good Christian, but when I asked myself these questions, "Am I absolutely honest," etc., and answered them honestly, I found a capital "NO" to every one. If the question had been "very nearly honest," I would have said "Yes," as, according to the standards of the world, I believe I violated very few rules. Many Christians "salve over" the standards raised by Jesus by saying He merely stated ideals which we mortals cannot be expected to live up to. But I believe, and all Groupers believe, that Jesus meant what He said when He declared, "Be ye perfect, even as My Father in Heaven is perfect." I have heard business men say that Absolute Honesty cannot be practised in a successful business; but Jesus Christ also made the statement, "Seek ye first the Kingdom of Heaven and His righteouness and all these things will be added unto you." And to those who excuse impure thoughts on the score that one cannot help thoughts coming into one's head, I would reply first that Jesus said the sins of the Spirit were worse than the sins of the flesh, and second, in the words of a Chinese proverb, "You cannot keep the birds from flying about you, but can prevent them from making a nest in your hair." Jesus Christ has the power, and is willing to use it, to keep our lives clean and pure. A careful perusal again, of the I. Corinthians, chapter xiii. (preferably in Moffat's Translation) will show the requirements for Absolute Love, and though it may seem difficult, it is possible to practise it, with His help.

The Power of God manifesting itself in this year, 1934, is another point that strikes me forcibly in discussing the Group. Christian people have spoken of the Power of God, and prayed that it might be used. And then, have sought to do the thing in their own way, by their own will.

Non-Christians have scoffed at a remote Being (if there were one) having power in this world in which man has been able to accomplish so much. But both, coming into contact with the Group, have seen that Power remove—absolutely blot out—sins that were playing havoc with people's lives. I know of different men from whom the desire for liquor has been entirely eliminated by God; for they had attempted many times by their own will power, gold cures, and various treatments. God can remove any sin from anybody, the only requirement being a full surrender to Him —that His will may be done.

Many church people say they do not need the Oxford Group. I should like to repeat what a Grouper, himself a layman high in the councils of the church said,—that the standards of Jesus Christ, as presented by the Oxford Group can make a good Christian out of a Pagan, and (this is the point) that any Christian will be made a better one, by making a full surrender of themselves to God, and living the Quality of Life, practised by that Fellowship of First Century Christians, known as the Oxford Group.

THE UNITED CHURCH OF CANADA
ST. JAMES' United

Rev. A. E. Moorhouse, Minister. Mr. F. Stevens, Organist.
10.00 A.M. - - - SUNDAY SCHOOL
11.00 A.M.—REV. E. M. COOK OF FRASERVILLE.
7.00 P.M.—REV. H. P. L. SEYMOUR.
Newly inducted minister of Springville. Knox male quartet will sing. Soloist: Mr. John Donaldson.

TRINITY - ST. ANDREW'S

Rev. Chas. V. McLean, M.A., Ph.D., Minister.
Public Worship at 11 and 7
In Trinity Church
MISS MABEL CLARRY, Organist.
MISS TRUCIE PEARSON AND MR. HAROLD LEE, SOLOISTS.

MARK ST.

"The House of Friendship"
Minister:
Rev. Charles D. Daniel.
Organist and Choirmaster, Haroldo Kitney.
11.00 A.M. - - REV. J. E. MOORE
SUBJECT—"Wages of Sin."
7.00 - - - MR. CLIVE ROBB

KNOX

REV. WM. McDONALD, B.A., B.D., Minister.
Mr. Wm. R. Potter, Organist.
11 a.m.–Rev. J. George Millar, D.D.
"FAITH'S SECURITY"

UNION SERVICES

GEORGE ST. UNITED — Rev. J. E. J. Millyard, Minister.
MURRAY ST. BAPTIST — Rev. J. H. Sutcliffe, Minister
11 A.M. SERVICE IN MURRAY STREET CHURCH
7 P.M. SERVICE IN GEORGE STREET CHURCH
MR. SUTCLIFFE WILL PREACH AND SING
George Street Sunday School will meet at 10 a.m.
Union Prayer Meeting in Murray Street Church Wednesday Evening at 8 o'clock.
REV. J. E. J. MILLYARD WILL CONDUCT THE SERVICE

PARK ST. BAPTIST CHURCH

Rev. G. K. TYLER, B. Th., Pastor.
9.45 A.M. - - - BIBLE SCHOOL
11.00 A.M.— - - - "ABUNDANT WATER"
7.00 P.M. - - - - - "REDEMPTION"

BETHANY GOSPEL TABERNACLE

Christian and Missionary Alliance—Rev. H. P. Browett, Pastor.
10.00 A.M.—SUNDAY SCHOOL.
11.00 A.M. - - - MORNING WORSHIP
7.00 P.M. - "HEAVEN WATCHES EARTH"

GOSPEL HALL

(Corner McDonnel and Water Streets)
10.00 A.M.—SUNDAY SCHOOL.
11.00 A.M. - - - WORSHIP MEETING
7.00 P.M. - - - GOSPEL PREACHING
8.00 P.M. OPEN-AIR SERVICE IN CONFEDERATION SQUARE
8.00 P.M. (Monday) BIBLE READING. Subject: THE TABERNACLE

Christian Science Society

PETERBOROUGH
Branch of The Mother Church, The First Church of Christ, Scientist, in Boston, Mass.
SUNDAY SERVICES 11.00 A.M. — SUNDAY SCHOOL 9.30 A.M.
Paragon Hall, corner Brock and George Streets
Subject for Sunday, July 29th:
"TRUTH"
Wednesday Evening Meetings at 8 o'clock—including Testimonials of Healing through Christian Science.

FULL GOSPEL PENTECOSTAL CHURCH

370 Water Street (North of Simcoe)
REV. GEORGE A. CHAMBERS, Pastor.
9.45 A.M.—SUNDAY SCHOOL.
11.00 A.M.—DEVOTIONAL SERVICE
7 p.m.–EVANGELISTIC SERVICE
REV JOHN McALISTER OF CALGARY, ALTA., will be in Charge of the Services during the Pastor's Vacation.

THE SALVATION ARMY

SUNDAY, JULY 29TH
MAJOR AND MRS. McELHINEY
OF QUEBEC
11.00 A.M. 3.00 P.M. 7.00 P.M.
COME AND BRING A FRIEND

Micaiah Speaks the Truth

ILLUSTRATED SUNDAY SCHOOL LESSON

By the Rev. Alvin E. Bell
And Alfred J. Buescher

Scripture—I Kings, Chapter 22

Ahab, the most wicked of all Israel's kings, and Jehoshaphat, one of the best of Judah's kings, came together at Samaria to plan an attack upon the armies of Syria. Jehoshaphat was trying to be a good neighbor to the wicked Ahab.

The good king suggested that they inquire the will of God in the matter. So Ahab got 400 of his wicked prophets to say they should go. But Jehoshaphat asked for a true prophet of God and Micaiah was brought whom Ahab hated because he always told the truth.

Micaiah came before the two kings as they sat on their thrones in the gate of Samaria and said, "What the Lord says to me that will I say to you". And he spoke against going into battle, Micaiah was brought whom Ahab hated because had him imprisoned.

In the battle Ahab tricked Jehoshaphat into wearing his royal robes while he wore common clothes to escape danger. But some unnamed soldier shot an arrow without aiming at anything and God guided it to strike Ahab and kill him. Those who fight against God and truth meet justice.

GOLDEN TEXT—I Kings 22:14

QUINTUPLETS 2 MONTHS OLD

(Continued from Page 1)

be exhibited to the public, the babies will be provided with a new home, a modern in every way, it is understood. The new home probably will be constructed on the Red Cross farm between Corbeil and Callander.

A contract had been signed by the father, Olivia Dionne to show his five little children at the World's Fair, but the government intervened by appointing four guardians for the babies, including Dr. Dafoe, who now is optimistic over the chances of the five developing into normal infants.

The Golden Text

I Kings 22:14—"What the Lord saith unto me, that will I speak"

Some Early Pages of Canadian History

By DEAN O'SULLIVAN.

THIS year we celebrate the 400th anniversary of the discovery of Canada by Jacques Cartier, and the planting of the Cross on Canadian soil. Next month many notables from England and France will visit us to join in the celebration of this auspicious event.

Much water has passed under the bridges since "from the seaport of St. Malo, in a smiling morn in May, the Commodore Jacques Cartier to the westward sailed away." His was a truly Christian expedition, for the historian tells us that he and all his associates assisted at solemn Mass in the Cathedral of St. Malo and received Communion from the hands of the Bishop before setting out on their journey. On July 24th, 1534, he landed on the Gaspe Peninsula. In a subsequent expedition, he navigated the St. Lawrence River as far as Stadacona and Hochelaga, the sites of the present cities of Quebec and Montreal. No permanent colonization, however, was accomplished at that time. It was not until nearly a century later, to be exact, in the year 1608, that Champlain founded the city of Quebec and New France came into being.

At the request of The Examiner, I am writing a series of articles giving a birdseye view of the development of our life as a nation from that far-off day that saw its birth down to Confederation. The original source of the current of our national life was the early emmigration from the shores of France, and the principal tributaries which since have enlarged and enriched it flowed from the highlands of Scotland, from the lowlands of England and from the hills and the valleys of the Emerald Isle.

Champlain.

History is best learned by grouping a period around one or two individuals who were the principal actors in the scene. Two names stand out most prominently at the very dawn of our history, the one that of a statesman and temporal ruler, the other that of a zealous shepherd of souls—Champlain and Laval. Every school boy and girl knows, or should know, the story of Champlain's life. The story of his wisdom, his perseverance, his courage, his valour, and above all, of his virtues which made him an exemplar for succeeding generations. We should have a special interest in him, for he passed down the Trent Waterway on his return from Huronia. I remember, as a boy, being shown the hulk of an old boat which local tradition held was abandoned by Champlain on this journey.

"The salvation of a soul," said Champlain, "is of more value than the conquest of an empire, and kings should think of extending their rule in infidel countries only to assure therein the reign of Jesus Christ." Acting on this principle, he brought missionaries to instruct and convert the Indian tribes. The first of these to reach Canada were the Recollets, a branch of the great Franciscan Order, whose members had followed in the wake of Columbus and had celebrated the first Mass in Spanish America nearly a century and a half before. It was one of these, Father Le Carron, who was the first to offer up the Holy Sacrifice in Ontario in the year 1615 at a spot marked by a monument, erected a score of years ago by the Knights of Columbus, near the town of Orillia.

Arrival of the Jesuits.

Finding themselves unequal to the task assigned them, they sought the aid of the Jesuits. Of these men Bancroft, the historian, wrote: "The horrors of a Canadian life in the wilderness were resisted by an invincible, passive courage, and a deep internal tranquility. Away from the amenities of life, away from the opportunities of vain-glory, they became dead to the world, and possessed their souls in unalterable peace. The few who lived to grow old, though bowed by the toils of a long mission, still kindled with the fervour of Apostolic zeal. The history of their labors is connected with the origin of every celebrated town in the annal of French Canada. Not a cape was turned nor a river entered but a Jesuit led the way." Martyrs' Shrine, near Midland, which many of our citizens have visited, was erected in memory of their labors and martyrdom. Through them Ontario enjoys the honor of having the first canonized saints in the North American Continent.

Laval.

For half a century after the founding of Quebec there was no bishop in Canada. During that period New France was an outlying portion of the Diocese of Rouen and St. Malo, and was governed by a vicar-general. In 1659, a bishop was appointed in the person of Francois de Laval Montmorency, the scion of a noble French family. He was made directly subject to the Holy See, and thus the Church in Canada became an independent entity. Thanks to the labors of such brave explorers as Marquette, Joliet, Hennepin, La Salle and Cadillac, the original Diocese of Quebec covered some territory. It embraced practically all Canada, in which there are now ten ecclesiastical provinces, and that portion of the United States lying west of the Mississippi River and the north of the Rio Grande. Space does not permit that I refer to the life of Quebec's first bishop, whose memory is perpetuated in some of our famous halls of learning. Let anyone who wishes a pen picture of this remarkable man read "Shadows on the Rock" by Willa Cather.

St. Paul's Presbyterian Church

Rev. H. T. Barr, B.D., D. Pd. Minister — E. E. Edenhall, R.C.O., Organist.

11.00 A.M.—THE MINISTER.
THE FURIOUS DRIVER
SUNDAY SCHOOL DURING CHURCH SERVICE.
ALL THE FAMILY IN THE FAMILY PEW.

7.00 P.M.—THE MINISTER.
THE APPLE CART
THE MINISTER'S CONCLUDING SERVICES BEFORE LEAVING ON VACATION.

YOUR PROBLEMS

Religious and Social Questions Answered
By DR. WYLIE CLARK

Is it true that the faith of many Christians can be described as a "lazy faith?"—T.B.

A lazy person is one who is adverse to labor and indisposed to exertion. A lazy farmer may have a fine bit of land and know it, but his lack of energy prevents him from cultivating it properly. The weeds grow, the land loses its richness, crops dwindle and the results are meager—the possibilities are swallowed up by inactivity. The same is true in any line of business or method of development.

Dr. Wylie Clark

There is no pace where this is more true than in the spiritual realm. An idle faith cannot increase and certainly cannot accomplish anything in appropriating and using the gifts of God's mercy and love.

I am afraid that very many of us fall down and come far short of what we might be just because the germ of laziness is destroying the vitality of our faith.

What is meant by the "Recovery of Pentecost?"—M.B.

At Pentecost there was the baptism of the Holy Spirit accompanied by the gift of tongues and the power to testify. In other words, there came to them the possibility of God using them to manifest Himself as He had been revealed in the life of Christ.

The main thing was the power they obtained which enabled them to overcome their sins and live entirely in the service of the Kingdom.

To recover Pentecost would be to receive that power which came upon those who were waiting by the command of the Master for the coming of the Spirit.

It would not mean that now there would be the fire and the wind and the gift of tongues, but that we would be specially dedicated and devoted to the doing of God's will as it ought to be done to-day in the place where we live.

There is no doubt, but that if we could fully possess that power great things would happen in the churches and we would be hastened toward the day of spiritual victory.

Is it true that life is always at the mercy of death?—A.M.

It is true that death seems to be always near. In the springtime when all nature is alive the death dealing days of autumn are not far away and they are sure to come.

When we are in our youth and middle life the death bringing days of old age are already on the road to meet us.

Then beside these normal ways death has many other ways of slipping in and proving his nearness and determination. In nature there is storm, drought, frost, hail and pests—all of which take their toll.

With ourselves, there are calamities, accidents, wars and a multitude of diseases. These count their victims by the thousands, even by the millions.

Yet with all these doing their best to kill death is not triumphant. Life predominates. Not the dead, but the living, bury the dead. The living own and control the graveyards of the world—even in what seems to be the victory of death life rises up to conquer.

Spring follows winter, youth steps into the shoes of age and immortality destroys the grave.

What is meant by saying the world problem is men, not things.—P.M.

This question is really asking which is greater, man or his circumstances. A man should always be master of circumstances. The trouble is, he is not. He is often overcome by his conditions and sadly defeated by them. When that happens men are the playthings of events and are useless as builders of better things.

The need of the world then is men who will meet and master circumstances and force them to conform to the requirements of what should be instead of yielding and allowing the force of events to dictate to and rule over the intelligence and wisdom which make men the highest of created things.

All letters from readers to Dr. Clark are treated in the strictest confidence. Where personal reply is desired, please enclose stamped envelope.

Christ For Rural Ontario

TO make His presence and power realities in Ontario's rural districts is the task of the Ontario Evangelistic Band. The work is inter-denominational. Sectarian lines are ignored in a ministry that enlists the co-operation of all evangelical Christians. The great fundamentals of the faith are emphasized. Anywhere and everywhere witness is borne to the saving and keeping power of a living Christ. The Lord Jesus Christ as our personal Saviour, Sanctifier, Physician and Coming King, sums up the message given. The work is along faith lines. Your prayers and gifts are needed in this hour of widened opportunity. No ministry is more appealing than one which seeks to proclaim the Gospel to those otherwise unreached.

Mr. C. Troyer, the leader of this work, has recently moved to Campbellford. He plans to establish his centre here. From the Gospel Mission, on Rear street south, which will be opened shortly, Mr. and Mrs. Troyer will reach out into the communities round about. For the past two years they have been ministering in the Stoney Lake district, and during the winter were located near Apsley. Services were conducted in the provincial road camps between Burleigh Falls and Bancroft.

Watch for announcement of the opening evangelistic campaign next week.

CATHEDRAL MUSINGS

IT is pathetic to see the way humanity clings so fondly to its illusions. The illusion of separateness is based solely upon our lower animal instincts and is responsible for many evils that will continue to perplex us until we rid ourselves of the idea that our lower selves are in anyway lasting or permanent. Butperhaps the most distressing of the great illusions is the illusion of death. It is written that in the end death shall be destroyed and to the highly evolved mystic, this is so. He, by experience, KNOWS that there is no such thing, that it is but a "seeming" induced by the fallacy of separateness, that Life is One, and that he is a conscious part of that One Life. It is inevitable that the physical body should disintegrate and that its elements should return to the earth from which it was made. For that matter so does a suit of clothes, and to the mystic the body is no more than a suit of clothes, a piece of machinery by means of which the real man is enabled to function objectively in an objective world; a machine to be kept intelligently in good repair as long as possible, but no more than a machine. So that death, to the mystic, is no more than the discarding of a worn-out instrument and a passing from one room of the House of Life to another, and that without any break of continuity. That that other condition of Life is unknown to the majority is simply because the majority believe nothing that is not cognizable to the physical senses, forgetting that the things invisible outnumber the things visible. No man has ever yet seen a beam of light. We only see the reflection of a bare octave of the cosmic vibrations. There are sights that lie outside our range, sounds that we never hear with our bodily ears, and a whole universe lies around us, unknown, unseen, unheard, simply because our bodily organs cannot respond to the vibrational stimulus. We are in Life surrounded by Life both visible and invisible, and are a part indivisible of that Life. For in God we live, and move, and have our being.—Frater IX, Rosicrucian Order, San Jose, Calif.

ANGLICAN

ST. JOHN'S CHURCH

Ven. E. C. Blagrave, D.D., Rector.
Rev. E. R. James
Ninth Sunday After Trinity.
8.30 a.m.—Holy Communion.
11.00 a.m.—Morning Prayer.
Rev. E. R. James.
3.00 p.m.—Sunday School.
7.00 p.m.—Evensong.
Rev. E. R. James.
F. G. Mann, Organist and Choirmaster.

BROCK STREET ASSEMBLY HALL

(227 Brock Street, near Aylmer)
Christians gathered unto the name of the Lord Jesus Christ. (Matt. 18. 20)

Lord's Day—
Sunday School ..... 10 a.m
Breaking of the Bread .. 11 a.m
Gospel Preaching ..... 7 p.m
A cordial invitation to all.

ROMAN CATHOLIC

St. Peter's Cathedral

Holy Hour - - 7 to 8 p.m
Masses at 7.30 9.00, and 10.30 a.m

THE OXFORD GROUP

By Homer Borland

In beginning to write of what is known as the Oxford Group Movement, one is conscious of the host of articles and books that have been written by many experienced and clever men and women. These have been widely circulated and no doubt many readers of this article have read with interest and profit—Russel, Weatherhead, Kitchen and others. As a result, I am thrown back on what is the keynote of the Oxford Group—the statement of personal experience, as commanded by our Master, Jesus Christ, when he said, "Ye will be my witnesses ...." and "Go....telling the people all about this Life." (Moffatt).

The Oxford Group is a Fellowship of Christian men and women of all denominations (and of no denomination) brought together by the grace and power of Jesus Christ, and what God has done in their own lives. There is no appeal to the emotions whatever. "Changed lives" (conversions) are sought by witnessing to the power of Christ in the speakers' own lives and "sharing" with their contacts or interested people, their own sins, struggles and conquests through Christ, under "Guidance" from God. That is, there is no promiscuous assertion of sordid details of their past life, but an honest desire to show to a seeker, the sureness of God's power to meet any situation, and all circumstances in life. As a guide and check in living this quality of life, the four "Absolutes" are named —Absolute Honesty, Absolute Purity, Absolute Unselfishness, Absolute Love.

The statement of these Absolutes comes as a challenge to nearly everybody. It did to me. I thought I was a good Christian, but when I asked myself these questions, "Am I absolutely honest," etc., and answered them honestly, I found a capital "NO" to every one. If the question had been "very nearly honest," I would have said "Yes," as, according to the standards of the world, I believe I violated very few rules. Many Christians "salve over" the standards raised by Jesus by saying He merely stated ideals which we mortals cannot be expected to live up to. But I believe, and all Groupers believe, that Jesus meant what He said when He declared, "Be ye perfect, even as My Father in Heaven is perfect." I have heard business men say that Absolute Honesty cannot be practised in a successful business; but Jesus Christ also made the statement, "Seek ye first the Kingdom of Heaven and His righteouness and all these things will be added unto you." And to those who excuse impure thoughts on the score that one cannot help thoughts coming into one's head, I would reply first that Jesus said the sins of the Spirit were worse than the sins of the flesh, and second, in the words of a Chinese proverb, "You cannot keep the birds from flying about you, but can prevent them from making a nest in your hair." Jesus Christ has the power, and is willing to use it, to keep our lives clean and pure. A careful perusal again, of the I. Corinthians, chapter xiii. (preferably in Moffat's Translation) will show the requirements for Absolute Love, and though it may seem difficult, it is possible to practise it, with His help.

The Power of God manifesting itself in this year, 1934, is another point that strikes me forcibly in discussing the Group. Christian people have spoken of the Power of God, and prayed that it might be used. And then, have sought to do the thing in their own way, by their own will.

Non-Christians have scoffed at a remote Being (if there were one) having power in this world in which man has been able to accomplish so much. But both, coming into contact with the Group, have seen that Power remove—absolutely blot out—sins that were playing havoc with people's lives. I know of different men from whom the desire for liquor has been entirely eliminated by God; for they had attempted many times by their own will power, gold cures, and various treatments. God can remove any sin from anybody, the only requirement being a full surrender to Him —that His will may be done.

Many church people say they do not need the Oxford Group. I should like to repeat what a Grouper, himself a layman high in the councils of the church said,—that the standards of Jesus Christ, as presented by the Oxford Group can make a good Christian out of a Pagan, and (this is the point) that any Christian will be made a better one, by making a full surrender of themselves to God, and living the Quality of Life, practised by that Fellowship of First Century Christians, known as the Oxford Group.

THE UNITED CHURCH OF CANADA
ST. JAMES' United

Rev. A. E. Moorhouse, Minister. Mr. F. Stevens, Organist.
10.00 A.M. - - - SUNDAY SCHOOL
11.00 A.M.—REV. E. M. COOK OF FRASERVILLE.
7.00 P.M.—REV. H. P. L. SEYMOUR.
Newly inducted minister of Springville. Knox male quartet will sing. Soloist: Mr. John Donaldson.

TRINITY - ST. ANDREW'S

Rev. Chas. V. McLean, M.A., Ph.D., Minister.
Public Worship at 11 and 7
In Trinity Church
MISS MABEL CLARRY, Organist.
MISS TRUCIE PEARSON AND MR. HAROLD LEE, SOLOISTS.

MARK ST.

"The House of Friendship"
Minister:
Rev. Charles D. Daniel.
Organist and Choirmaster, Haroide Kitney.
11.00 A.M. - - REV. J. E. MOORE
SUBJECT—"Wages of Sin."
7.00 - - - MR. CLIVE ROBB

KNOX

REV. WM. McDONALD, B.A., B.D., Minister.
Mr. Wm. R. Potter, Organist.
11 a.m.–Rev. J. George Millar, D.D.
"FAITH'S SECURITY"

UNION SERVICES

GEORGE ST. UNITED — Rev. J. E. J. Millyard, Minister.
MURRAY ST. BAPTIST — Rev. J. H. Sutcliffe, Minister
11 A.M. SERVICE IN MURRAY STREET CHURCH
7 P.M. SERVICE IN GEORGE STREET CHURCH
MR. SUTCLIFFE WILL PREACH AND SING
George Street Sunday School will meet at 10 a.m.
Union Prayer Meeting in Murray Street Church Wednesday Evening at 8 o'clock.
REV. J. E. J. MILLYARD WILL CONDUCT THE SERVICE

PARK ST. BAPTIST CHURCH

Rev. G. K. TYLER, B. Th., Pastor.
9.45 A.M. - - - BIBLE SCHOOL
11.00 A.M.— - - - "ABUNDANT WATER"
7.00 P.M. - - - - - "REDEMPTION"

BETHANY GOSPEL TABERNACLE

Christian and Missionary Alliance—Rev. H. P. Browett, Pastor.
10.00 A.M.—SUNDAY SCHOOL.
11.00 A.M. - - - MORNING WORSHIP
7.00 P.M. - "HEAVEN WATCHES EARTH"

GOSPEL HALL

(Corner McDonnel and Water Streets)
10.00 A.M.—SUNDAY SCHOOL.
11.00 A.M. - - - WORSHIP MEETING
7.00 P.M. - - - GOSPEL PREACHING
8.00 P.M. OPEN-AIR SERVICE IN CONFEDERATION SQUARE
8.00 P.M. (Monday) BIBLE READING. Subject: THE TABERNACLE

Christian Science Society

PETERBOROUGH
Branch of The Mother Church, The First Church of Christ, Scientist, in Boston, Mass.
SUNDAY SERVICES 11.00 A.M. — SUNDAY SCHOOL 9.30 A.M.
Paragon Hall, corner Brock and George Streets
Subject for Sunday, July 29th:
"TRUTH"
Wednesday Evening Meetings at 8 o'clock—including Testimonials of Healing through Christian Science.

FULL GOSPEL PENTECOSTAL CHURCH

370 Water Street (North of Simcoe)
REV. GEORGE A. CHAMBERS, Pastor.
9.45 A.M.—SUNDAY SCHOOL.
11.00 A.M.—DEVOTIONAL SERVICE
7 p.m.–EVANGELISTIC SERVICE
REV JOHN McALISTER OF CALGARY, ALTA., will be in Charge of the Services during the Pastor's Vacation.

THE SALVATION ARMY

SUNDAY, JULY 29TH
MAJOR AND MRS. McELHINEY
OF QUEBEC
11.00 A.M. 3.00 P.M. 7.00 P.M.
COME AND BRING A FRIEND

ILLUSTRATED SUNDAY SCHOOL LESSON

By the Rev. Alvin E. Bell And Alfred J. Buescher

Micaiah Speaks the Truth

Scripture—I Kings, Chapter 22

Ahab, the most wicked of all Israel's kings, and Jehoshaphat, one of the best of Judah's kings, came together at Samaria to plan an attack upon the armies of Syria. Jehoshaphat was trying to be a good neighbor to the wicked Ahab.

The good king suggested that they inquire the will of God in the matter. So Ahab got 400 of his wicked prophets to say they should go. But Jehoshaphat asked for a true prophet of God and Micaiah was brought whom Ahab hated because he always told the truth.

Micaiah came before the two kings as they sat on their thrones in the gate of Samaria and said, "What the Lord says to me that will I say to you". And he spoke against going into battle, Micaiah was brought whom Ahab hated because had him imprisoned.

In the battle Ahab tricked Jehoshaphat into wearing his royal robes while he wore common clothes to escape danger. But some unnamed soldier shot an arrow without aiming at anything and God guided it to strike Ahab and kill him. Those who fight against God and truth meet justice.

Copyright, 1934, by Central Press Association, Inc.

GOLDEN TEXT—I Kings 22:14

QUINTUPLETS 2 MONTHS OLD

(Continued from Page 1)

be exhibited to the public, the babies will be provided with a new home, a modern in every way. It is understood. The new home probably will be constructed on the Red Cross farm between Corbeil and Callander.

A contract had been signed by the father, Olivia Dionne to show his five little children at the World's Fair, but the government intervened by appointing four guardians for the babies, including Dr. Dafoe, who now is optimistic over the chances of the five developing into normal infants.

The Examiner

The Examiner is a Member of the Audit Bureau of Circulations.

The Daily Examiner, published every lawful evening by The Peterborough Examiner, Limited. Office: 416 George Street. $6.00 per year Delivered in City. Out-of-town Subscribers by mail, $4.00 per year.

Member: Canadian Press, Limited: Audit Bureau of Circulation: Canadian Daily Newspapers Association.

Member: Ontario Associated Dailies. T. L. Ashton, manager, Canada Permanent Building, Toronto.

U.S. Advertising Representatives: Prudden, Kiley & Prudden, Inc., Chicago, Seattle, San Francisco, Los Angeles, and New York City.

Advertising Rates on Application.

E. M. GLOVER, Managing Director.

'PHONES: Editorial 1601, Business Office 1602. Private Branch Exchange to all Departments.

SATURDAY, JULY 28, 1934

WISCONSIN'S PLAN.

Wisconsin, long a leader in social legislation, has made a start in the direction of unemployment insurance, although in view of the duration of the world depression, it must be admitted that the plan that has been launched suggests trying to keep dry in a thunderstorm with a toy umbrella.

Briefly the Wisconsin system provides that all employers must place two per cent. of their pay-rolls in a reserve fund from which unemployed will draw from $5 to $10 per week for not more than ten weeks of enforced unemployment in any one year. The balance of the money required will be made up by the state.

There are two objections to this plan: in the first place, it does not call for contributions by the workers themselves, and in the second, it is impossible, after the experience of the last four or five years, to put much faith in a scheme that only provides some ten weeks of relief every year.

However, the proponents of the Wisconsin plan argue that the effects of a depression are mitigated and unemployment is bound to be less general if the purchasing power of a worker is not stopped immediately he finds himself without a job.

The fact that everybody laid off can count on ten weeks' unemployment insurance is counted upon to prevent hard times from developing to their fullest extent.

NOW THEY ARE WAR RESERVOIRS!

The silliest criticism of the relief work camps that have been operated for some time comes to light in a bulletin issued by an organization with the lengthy and high-sounding name of the "Canadian Youth Congress Against War and Fascism."

The bulletin contains this gem of thought appearing in an article under the heading, "Relief Camps Mean War and Fascism."

"Relief camps provide a reservoir of able-bodied men and boys for the armies of the coming wars."

The idea that these highway road camps, primarily established to take care of thousands of unemployed young men, have been planned and are being operated for the purpose of providing a nucleus for a war army for Canada is so ridiculous as to be laughable.

This "Youth Congress Against War and Fascism" need have no worry; if the rest of the world had made anything like the progress toward total disarmament that has been accomplished in this country, there would not be much danger of war.

As a matter of fact, we have reduced our militia to a mere skeleton, our little standing army is not much more than a police force, we have no navy worthy of the name, and make no contribution to Imperial naval defence, and our air equipment and personnel, while good, are trifling compared with what is to be found elsewhere.

In the face of that situation it is surely going a long way to conceive of highway work camps as reservoirs for war armies.

TOO RED FOR ELGIN COUNTY.

One of the worst blows the prestige of the hunger march has yet received is the action of the St. Thomas delegation in deciding to withdraw from the demonstration because of the Communistic nature of the affair and because they did not wish to embarrass Premier Hepburn by being seen in such company.

In explaining their decision President Gardner of the St. Thomas Unemployed Association declared that the march was "too Red" for them. "Most of those fellows on their way to Toronto appear to be out and out Communists," he stated. "Delegates from Windsor are wearing Communist badges carrying the picture of Tim Buck and the Internationale, the Red marching song, was sung repeatedly."

The Examiner has never been under any illusions as to the nature of this so-called "hunger march," which has been organized and carried out by Red leaders whose only object, as we have pointed out in previous articles, has been to stir up trouble.

The affair is coming out in its true light, and the action of Premier Hepburn's fellow-citizens from his home county of Elgin in declining to associate themselves any longer with such doubtful company should be an intimation to the Government that in encouraging this trek and in going to war with the Toronto municipal authorities over what privilege should be accorded the marchers, a mistake in judgment has been made.

Were this a genuine movement to improve conditions for the unemployed the picture would have been entirely different; but when the primary object of the leaders is to set up a Soviet Canada those in authority should be chary about fostering such ambitions.

CONSISTENT GAINS.

The Financial Post being commendably conservative in its statements, there should be general satisfaction over the fact that consistent gains in almost every area of the business front are reported in its half-yearly survey of economic activity in the Dominion.

Some of the improvements noted are listed as follows:

Business is now 46 per cent. above the depression low of March, 1933.

It is roughly 10 per cent. better than at the end of 1933.

It is 23 per cent. above the corresponding level a year ago.

The average level of business in the first half of 1934 was 37 per cent. better than the average level in the first half of 1933.

As the Post says, these are sound accredited yardsticks of the general trend of business in the Dominion; they are figures against which the average business may measure its progress since the improvement first became evident 15 months ago.

The figures for the first six months of the current year show:

Car loadings, 21 per cent. ahead of 1933.
Electric power output, 20 per cent. better.
Common stocks prices, 50 per cent. higher.
Construction contracts, up 35 per cent.
Bond sales, up 47 per cent.
Foreign trade, up 43 per cent.
Employment, up 18 per cent.
Business failures, lower by 28 per cent.
Newsprint production, up 41 per cent.
High-grade bonds, at highest level in 15 years.

Still another significant fact is the noticeable lessening of the gap in the price of farm products and the prices of manufactured articles in Canada.

BAD HOUSING IN UNITED STATES.

In these days when Great Britain, Canada to some extent, and the United States are promoting schemes of rehousing, it is interesting to know that a survey now being taken by the United States Real Property Inventory reveals that the standard of living in that country is not all it is cracked up to be. Data has been secured on one million homes so far, not metropolitan areas, but some 80 small cities which are the dwelling places of people of moderate means, but none of them villages, where housing standards are below par. The Inventory finds that:

More than 40 per cent. of the residential structures need repairs. More than seven per cent. of single units are sheltering more than one family.

In these 80 cities, 11 per cent. of dwellings have no electric or gas lighting; 21 per cent. have no modern sanitary facilities; 27 per cent. have neither bathtub nor shower; 32 per cent. do not cook with gas or electricity; 56 per cent. have no central heating; 34 per cent. have no mechanical refrigeration.

Most striking fact of all, more than 10 per cent. of the homes have no running water. Barely 60 per cent. have hot or cold running water.

As the Ottawa Journal computes, this would mean that over the entire country there are three million homes without modern lighting, and over 10,000,000 homes have neither bathtubs nor showers.

It is doubtful if, proportionately, the Dominion could show a better result.

There is much talk nowadays about overproduction, but if housing improvement schemes could be launched with government backing, which is part of the Roosevelt program, the lumber, brick, carpentry, plumbing and painting trades could give employment to many thousands of men, money would be put into circulation, and consequently into purchasing channels.—St. Thomas Times-Journal.

DILLINGER'S EXIT.

The amazing story of John Dillinger, called "arch criminal" and "desperado," and the most dangerous man the United States has produced in a decade of high crime, came to an end when fifteen federal officers hemmed him in as he walked out of a Chicago theatre, shot him to death before he had any chance to fire his own revolver.

The extraordinary thing is that no effort was made to take the man alive. The police knew Dillinger was to attend a certain theatre on Sunday evening—obviously someone in his confidence had broken faith, no doubt for the reward. They saw him enter the lobby, watched him buy his ticket, waited outside for two hours, shot him down without a word. The chief of the federal men commends his moderation in not issuing shotguns and machine-guns, for fear spectators might be injured.

The information concerning Dillinger's plans for Sunday evening was so accurate that it seems probable they knew also where he was hiding. In any event it is impossible to escape the conclusion that they could have taken him alive had they wished. Why the "operatives" did not grab him as he bought his ticket, or as he walked down the sidewalk, is the question. Had they no confidence in their own courts and prisons to protect the public from his further activities if they took him alive?

On the same day threeof "the most desperate killers" in the Southwest States escaped from the death house of the Texas State Penitentiary at Huntsville, and a fourth similarly classified was shot down as he scaled the wall. Most of the convicts and guards were present at a baseball game "beside the walls" between a prison team and a team from outside. Thus the way to freedom was almost clear when one of the death-cell convicts held up a guard with two loaded revolvers—which could have come into his hands only through the most incredible looseness—and compelled him to unlock the doors. It was unfortunate, of course, that the ball game thus should have been rudely interrupted.

Perhaps there is a natural feeling among United States police that the risk attached to the process of taking their desperadoes alive is not justified by the results. They see and know the weaknesses in the judicial system which make conviction difficult and punishment uncertain. They see professional criminals released on bail or on parole to resume their professional careers. They are disheartened, no doubt, by the ease with which many desperate men have escaped from custody—Dillinger himself escaped from jail a few months ago by flourishing a wooden gun, and the case of the Huntsville killers freshly emphasizes the point. They know that convicts are petted and pampered in many institutions, that a prisoner with a distinguished record of crime is lionized by an unthinking public.

Perhaps these were the considerations which induced the federal men at Chicago to take no chances whatever with the celebrated Dillinger. But it would have been extremely awkward for them if it had turned out they had shot the wrong man, having given him no opportunity to surrender!—Ottawa Journal.

EDITORIAL NOTES AND COMMENT.

Premier Hepburn is not a salesman. He should have used the Government building at the C.N.E. to advertise those cars he proposes to sell by auction.

One department that the new Government is not likely to close up is that entrusted with getting in all revenue.

It is apparent that Mr. Meighen does not need much legal assistance. He has been taking care of himself during the Hydro inquiry with both vigor and skill.

Port Hope authorities call attention to the fact that decent bathing costumes are called for by the town by-laws. It is the fashions and not the laws that dictate what is to be worn on the beach, however.

Heat waves, it is evident, do not prevent bank robberies. Those gun-toting bandits apparently work regardless of the weather.

THE OLD HOME TOWN

Registered U. S. Patent Office

By STANLEY

NEWS OF OUR OWN VILLAGE

Many of the villagers seemed to have urgent business on Charlotte street, Tues. Beer went on sale at Graham's Hotel the same day, your scribe notes.

A deputation from here met Dave Croll, the new Minister of Public Welfare, at Toronto, west of here, Wed., but report no new relief policy, even in the matter of cheaper beer, which seems to be a live question with many, we opine.

The Havelock employees of Ed. Beatty's steam railway run an excursion to Toronto, west of us, Wed., and a good many from here paid a buck to spend the day in the town where the taxpayers pay the police and Mitch Hepburn runs them.

"What this here town needs is a bigger glass of beer for a dime," the Hall of Wisdom philosopher opined to your scribe in an unsought interview. Some other folks seem to think a small glass for a nickel might do the trick.

Ted Outram of the staff of this great family journal has win himself a $50 prize in a contest put on by a bicycle firm and the rest of the lads is anxiously waiting until Ted's holidays is over, by which time they'll likely be 5 or 6 places selling it in this berg.

Sam Newhall, our well-known Chief Constable, was in Toronto, west of us, Wed., watching the cops' athletic meet and getting his picture in the Globe of that place. Sam looked good too in the same, opine we.

Regattas is the order of the day in these parts, but while the scenery is different at each of these events, the list of prizewinners reads about the same everywhere, your scribe notes. They oughta be a law or something.

—F. D. C.

IN DAYS GONE BY

Items Taken From Old Fyles of The Examiner

JULY 28, 1924.

The city will test the new dustless sweeper here early Sunday morning on the downtown streets. ....John Mahood, formerly of Peterborough, has made an unique record as principal of the Elmira Public School, four times in seven years passing 100 p.c. of his pupils.

JULY 28, 1914.

The union barbers here last night decided against raising the price of shaves from 10 to 15 cents until times get better....A special cable to The Examiner today states that Austria has made a formal declaration of war on Servia.

JULY 28, 1904.

William Ives of Toronto was drowned in Stoney Lake yesterday while swimming; the body was recovered....The factory inspector, after checking up on local shops where female help is employed, says working conditions for women are satisfactory in Peterborough.

A Thought

"There is a higher law than the constitution."—W. G. Seward.

One-Minute Pulpit

The idols of the heathen are silver and gold, the work of men's hands.—Psalm 135:15.

FOREIGN AFFAIRS

By H. W. L. MAHOOD

THE UNITED STATES

CONGRESS while in session is costly. When adjourned, the 60,000 employees left in Washington to find a way out of the many tangles in the hundreds of issues Congress left indefinte is costly also. At five dollars a day the expense is $9,000,000 a month. They will be busy for six months, or until the first of January 1936. The neat little sum of $54,000,000 will be the cost of the work of this vast army of men and women. Some are expert and will receive much greater remuneration than five dollars a day. Fifty million dollars is far below the minimum. Out of the expenditure of this enormous sum of money, a solution of the issues that perplex the most, ought to be forthcoming. Instead of the economic problems being solved they grow the more difficult. The Department of Commerce has been the focus of the fiercest contention. Wealth holds the fort. In this department the larger issue between the people and predatory capital will be fought to the finish. The Treasury Department also has its troubles. The people of the whole nation have begun to express themselves in no uncertain manner. So strident is their voice that the officials shew signs of worry and uncertainty. The how to meet the demands is the ordeal.

The Budget

Washington is not talking much about a balanced budget. The Administration promised the nation a balanced budget as one of the first undertakings. Balanced is not the word. Hoover left the Treasury stable. After three months of the Roosevelt Administration, that is on June 30, 1934, the Treasury was unbalanced to the extent of $3,500,000,000. The income was only $3,100,000,000 The expenditures were $6,650,000,000. This statement does not include sinking fund payments. Nor does it include other large liabilities assumed by the government. The deficit, as this is being written, raises the national debt to the unprecedented level of $27,008,336,065. The burden of debt now resting on the taxpayers is greater than it was after the end of the Great War. From the Treasury comes the information that the expenditures forecast for 1935 will be even greater. A comment made by Hon. Edwin S. Harris, former New York State comptroller and the former Democratic leader of New York State is illuminating. "Such figures forecast the failure of the President in seeking the election for another term. There are not enough funds available in the United States to continue for the balance of the President's term such unprecedented spending of public funds. If he stops feeding and supporting millions who never before experienced living on public funds without working for a living, they will rebel."

Two possibilities confront the President. He is facing the possibility of the exhaustion of public revenue and all reserves, or a political rebellion. These possibilities have sent the President on a long cruise. He hopes to find a path to recovery before his return. Results must take the place of uneding experiments. It has ever been true that providential leaders have found the secret when the hour was the darkest. If it be true that the voice of the Divine is most distinctly heard in the silences. It is also true that the real needs of the people are most clearly visioned from a distance. The United States independent of party affiliations hope that the President will return from his sea voyage with a truer grasp of public affairs.

* * *

CRIME IN WASHINGTON

THREE social crimes have been on the increase since the abrogation of the laws which made the selling of intoxicating liquors a crime. The same crimes are being unleashed in Canada. Bootlegging and drunkenness and unchastity and broken homes are on the increase. Instead of the word increase a much stronger word might be written. This writer knows something of conditions in Peterborough which have prevailed since the beer discussion arose. But conditions in the United States have been intensified since the repeal. Not far from the Capitol, and even closer to the White House a once decent and well-known restaurant has been turned into a palatial gambling establishment. Washington was shocked when the news became public. This place became so drunkenly boisterous that the police made a raid and arrested some of the supposedly elite of Washington.

On Pennsylvania Avenue, two blocks from the White House, is another restaurant which has been turned into a Liquor House. The very same young women who served wholesome food to the fashionable, to hold their jobs, are compelled to serve all kinds of hard liquor. These young women in appearance and culture would grace any home. They are the kind the liquor vendor is eager to hire. He pays big wages to such. An old gentleman who knew this restaurant, well, on a recent visitor to the Capitol, on official business, one day stood in front of it. He looked through the glass front amazed and said: "I never believed the men who make laws in that noble Capitol building over there, would endeavour by legislation to fill the vaults of the Treasury by bringing young women, American girls, to the low estate of bar maids, serving their fellow youths, boys and girls in their teens, with liquor which destroy the best ideals and hopes of Americans." Between this restaurant and the United States Treasury there is only one building.

What's in The NAME

of Canadian Cities and Towns?

By FRANK H. WILLIAMS

VALLEYFIELD, QUEBEC.

This thriving town on Lake St. Francis has enjoyed numerous names since it began to exist in 1842. At that time it was known as Pointe-du-Lac, Sarenack or Saint-Cyriac and even Pointe aux voleurs, but in 1855 Valleyfield and the surrounding territory was incorporated as Parish Ste. Cecile.

In 1800, Alexander Ellice, who had purchased a parcel of land, a part of the Seigniory of Beauharnois, divided it into four parcels, named for his four daughters, of whom Catherine was one. For a time the settlement was known as Catherinestown, the actual present-day site then being occupied only by two Dutchmen named Knight, and it was known as Knight's Point.

In 1834 when Valleyfield was separated from Ste. Cecile parish and incorporated as a town, two factions wanted to officially name the place. The name of Salaberry, a famous French general, was suggested by one group, while Alexander Buntin, proprietor of a large paper mill, wanted it named Valleyfield, for his native town in England. They compromised and called the place "The City of Salaberry de Valleyfield."

WARSAW

Miss Kathleen Dunford is visiting with her father, in Toronto.

Mrs. Duckworth and children from Niagara Falls, are visiting Mr. and Mrs. William Dunford.

Miss McMurchy, Toronto, is visiting her friend, Miss Gertrude Dunford, a guest of Mr. and Mrs. Wm. Dunford.

Mrs. Robert Matthews has gone to California to visit her son, Mr. Kenneth Kidd.

Mr. Schonfeld, and party, returned to Buffalo on Tuesday (24th) after spending a happy week-end with his niece, Mrs. Tucker and family.

ON THIS DATE

A DAY IN CANADIAN HISTORY

By Fred Williams

A SHIP OF SQUARE TIMBER.

On this date, in 1824, a unique vessel was launched at Quebec. Charles Wood, a ship designer, conceived the idea that a ship could be built of square timber, to be sailed across the Atlantic and then broken apart for disposal in British timber yards. The ship was built; she was 294 feet long, flat-bottomed and rigged as a four masted barque; but before that, of course, she had to be launched and this was made quite a ceremony. The "timber-drogher", as she was classed, was christened the Columbus on July 28, in view of 5,000 spectators, who cheered as the vessel took the water, to the music of a military band.

She made the trip to London without mishap, the only incident recorded being that on arrival there was 18 feet of water in her hold. Instead of carrying out the original plan the owners decided to send the Columbus back to Quebec for another load of timber. Therein they over-reached themselves, for, on coming up the St. Lawrence, the Columbus went ashore and was a total wreck, most of her timber being "salvaged" by residents along the coast.

A second ship of the same type, The Baron of Renfrew, was launched at Quebec in 1825 and sailed in safety to England, but grounded near Dover and finally broke up on the French coast. F. W. Wallace in "Wooden Ships and Iron Men" states that the owners recovered insurance to an amount of $3,389,040 on the two boats, so that if the scheme was not a commercial success it was at least not a financial failure.

GRAIN AND PRODUCE REVIEWS

ONTARIO GRAIN.

Approximate prices track shipping point—Wheat, 87c to 92c; oats, 36c to 38c; barley, 45c to 46c; corn, 77c to 80c; rye, 48c to 50c; buckwheat, 59c to 60c.

MONTREAL PRODUCE.

Butter prices were a little firmer on the Montreal Produce and Dairy Market yesterday, while other prices remained steady.

Butter was priced at 19¼c to 19¾c a pound for fresh No. 1 in carlots or less, against 19¼c to 19½c. Quotations to the retail trade remained at 20c a pound for solids and 21c for prints. Receipts totalled 2,283 boxes.

On the cheese market, Ontario colored was 10¼c to 10½c a pound, while Quebec cheese brought 10c a pound, both unchanged. Arrivals totalled 6,293 boxes.

Eggs were unchanged in price, graded shipments in carlots or less being 21c to 23c a dozen for A large, 20c to 20½c for A medium, 19c for B and 15½c to 19c for C. Receipts were 834 cases.

The market for new Quebec potatoes remained steady, being quoted at 45c to 50c per 80-pound bag.

CHICAGO GRAIN.

Buyers displayed greater courage in the grain markets yesterday, and at times pushed wheat up 2¼c a bushel, with corn up 1¼c.

Crop deterioration reports from Canada attracted increasing notice, and there was less heed taken of European political events. Word of black rust in two of the three Prairie Provinces added to misgivings in regard to the Canadian wheat outlook. Toward the end of the day, however, selling to realise profits formed the chief activity, and setbacks from top quotations were general.

The close for wheat, nevertheless, was firm at the same as Thursday's finish to 1c higher; corn, ⅛c off to ⅜c up; oats unchanged to ¼c advance, and provisions unchanged to a rise of 7c.

WINNIPEG GRAIN.

Selling that swept the pits Thursday and sent values sharply lower was absent in yesterday's session of the Winnipeg Grain Exchange, wheat futures prices closing with net gains of ⅝c to ¾c, July at 84¼c, October 85¼c, December 86¾c to 86⅞c, and May 90⅝c.

Most of the day's action was crammed into the first hour of trading that saw values climb 1½c above the previous close. Fractions gradually were whittled off this advance as futures traded sluggishly on the balance of the session. Most traders showed an unwillingness to commit themselves on either side of the market.

Strong Liverpool prices, effect of moderate export sales of Canadian wheat, and upturns at Chicago provided the incentive for the advance and as offerings continued light the advance was retained without difficulty. Liverpool ended ⅝c to ¾c higher. Export sales were estimated at close to 750,000 bushels.

Argentine clearances of wheat for the week totalled 3,273,000 bushels, which compares with 4,611,000 bushels last week, and the 3,000,000-bushel shipments of the same week a year ago. Shipments from Australia were 2,000,000 bushels.

No. 1 Northern featured cash grains but action in other varieties was limited, and spreads closed generally unchanged. Trading in coarse grains futures was featureless.

Futures:

Wheat—	Open	High	Low	Close	Prev. Close
July	84⅝	84¼	84¼	84¼	83¼
Oct.	85⅞	86¼	85¼	86	85
Dec.	87⅛	87¼	86¾	86¾	86
May	91	91⅜	90⅝	90⅝	89⅝
Oats—					
July	39⅝	39¼	39⅜	39¼	39¼
Oct.	39¼	40	39¼	39⅝	39¼
Dec.	39	39⅜	39	39¼	38⅝
May	42⅛	42⅛	41⅝	41⅝	....

Voice of the People

Letters to be printed in the Voice of the People column must be received at The Examiner Office by 5 p.m. on the day before insertion. All letters must be signed by the writer, although a pen-name may be used when inserting non-controversial subject matter. Letters over 400 words will be cut down at discretion of the editor.

BACK TO LAND

To the Editor of The Examiner:

Sir,—If, like water, Canada must rise or fall with the world-tide, we can see our finish. But in a country with all its own raw materials and with efficient manufacturing and food supplies enough to earn its own living what sense is there in such a statement? It may be remembered that since 1929 I have been doing my little best to convince the public that so long as the tide of population continued to flow to the towns we would get more and more out of balance and that it would be only a matter of time until the great employed class went on the rocks. I have received a letter from one of the most prominent and active of Canadian statesmen acknowledging that the tide that left the land should, so far as is necessary to restore the balance, be induced to look landward again. Inventions have reached such a stage now that about one-fifth of the population could supply the rest with manufactures. Therefore in long run about four-fifths must get back to the land. How? By a comprehensive system of land purchase, equipment and instruction. We have always had a class that did not want to do anything, so that is nothing new, and it may continue as before the recipients of charity. This was so in the days of prosperity. It is not they who furnish the perplexing problem but the willing and efficient attempting to keep up prosperity by international trade is futile. That ought to be plain and if we cannot realize the situation as it is we will go down so far that I would hesitate to say what the state or condition into which we are coming to. We have wasted enough, surely, in futile and hopeless relief. Let us do something that we know will work. There is only one thing that we seem to be short of and that is brains and possibly common honesty.

J. H. Burnham.

WINDSOR—Employment has been given 500 or more border residents as a result of sale of beer by the glass brewery heads estimated to-day.

This includes added workers in the plants, truckers, waiters and other help in dispensing institutions.

ALL OF US

By Marshall Medin.)

THE OLD, OLD, OLD MAN.

When I was about 15 years old, which was the year Jeffries fought Jack Johnson and disappointed all the kids in the neighborhood, who'd been boasting of what Jim would do to Jack, I used to work at Christmas time in a jewelry store. . . . Sweeping out the place, putting the trays of rings and stickpins and watches in the safe, cleaning the silverware and running errands. . . . And in the jewelry store there also worked an old, old man.

He repaired watches, and we were good friends. The old watch repairer was good and kind, and we used to talk together. . . . But, of course, he didn't live in my world, you understand. He was too ancient. He had been born long before I was, and what could a kid of 15 have in common with an extremely aged man, even if he could ride a bicycle? . . . That used to rouse my admiration, the way that very old man used to ride his bicycle downtown to work and back home for lunch and downtown again, peddling along just as spry as can be. . . . To be sure, he didn't take his hands off the bars, and he couldn't do any tricks like riding backwards. . . . And when he carried things, he put them in a wire basket attached to the handlebars, and didn't hold them with one arm, as any of the kids could.

I remember thinking, too, that I had no intention of ever being old. Maybe I'd live to be 40, and I MIGHT stand 50 years of being alive—but what reason for living could anyone have after passing the half-century mark. It would be just putting in time, that's all, and no more.

But not long ago the old watchmaker called on me. He was in town visiting some relatives, and he came down to see me. It was quite a shock. For me, I mean, not for him. . . . Instead of being older than he had been, he was just as young as when I thought him ancient. . . . When I was 15 he was at least 75, and that made us 60 years apart. But now that I was 39, he was no older than 70, and we were less than a generation apart. . . . And so, you see, I'm older than I thought. The old watchmaker may think I'm hardly older than a boy, but the boys and girls know that I'm probably a younger brother of Methuselah and not worth bothering about because they can see I have only a few years to live, with one foot in the grave already. . . . It's rather startling.

China is aiding its cotton growers.

RELIABLE PRINTING no order too small

FINANCIAL AND MINING REVIEWS

MARKET QUOTATIONS

QUOTATIONS COMPLETE TO CLOSING TIME

Toronto Stocks
BIGGAR & CRAWFORD

	High	Low	Close
Abitibi	125	....	....
Con Bake	8	7½	8
Br. Am. Oil	13¼	13	13
Beauharnois	6A	....	....
Can rBead Co	2	....	....
Bell Tel	116½	116½	116½
Burt F N	32	....	....
Brazilian	8	7⅞	7⅞
Brew & Dist	90	80	90
Brew Corp	8½	8¼	8⅜
BC Power "A"	25¾B	..	....
Can Bud	8¾	....	....
Can Cem	6	5¾	6
C. P. R.	12½	12¼	12½
Can Dredge	19	....	....
Can Car and F	6¼	....	....
Can Canners	5½	....	....
Can Oil	14	....	....
Can Malt	203	....	....
Cockshutt	6½	6¾	6½
Dom Bridge	31¾	....	....
Dist Seagram	10⅜	9¾	10⅜
Dom Stores	18½	....	....
Ford "A"	18¼	17½	18
C. G. E.	158½	....	....
Can Gypsum	5	....	....
Cons Gas	183	....	....
Ham Bridge	6	....	....
Walk G aid W	22¾	22¼	22¾
Int. Nickel	23¾	23	23¾
Int. Util. "A"	3	..	..
Int. Util. "B"	50-60	..	..
Ind. Alcohol	6¼	5¾	6¼
Imp. Oil	13¾	13¼	13¼
Imp. Tobacco	10¼-¾	..	..
Con. Smelt.	130½	128½	130½
Laura S.	54	..	..
Loblaw "A"	16½	16⅜	16½
Mont. L.H.&P.	32¾-33½	..	..
McC. Frontenac	12½	12¼	12⅜
Massey-Harris	3¾	3¾	3¾
Moore Corp.	14½	..	..
Page Hersey	62¼b	..	..
Pressed Metals	11¼-12¾	..	..
Power Corp.	8¼-9	..	..
Photo Eng.	17-19	..	..
Int. Pete	25½	..	..
Std. Steel	5	..	..
Service Stations	4½b	..	..
Sup. Petro	22	22	22
Stand. Paving	2	..	..
Tip-Top Tailors	7b	..	..
C. Vinegar	26	..	..
Wineries	6½b	..	..
Waterloo	1-1¾	..	..
Walker Brew.	8¼	8	8
Weston's Ltd.	36	36	36
Steel of Can.	33½	33	33

New York Stocks
BIGGAR & CRAWFORD

	High	Low	Close
Atchison	55⅝	54¼	54⅝
Auburn Auto	17	....	....
Allied Chem	127¼	126	127¼
Amer Can	94½	93½	93½
Am Smelting	33½	32¾	32¾
Am Rad & S S	11¼	11	11¼
Am and For Pow.	5	....	....
Am Tel & Tel	109	108¼	108¾
Am Roll Mills	14¾	14⅜	14⅜
Anaconda Copper	11¼	11⅛	11¼
Balt & Ohio	15½	15⅜	15⅜
Baldwin Loco	7⅛	....	....
Bordens	25¼	24⅝	24⅝
Bendix Avn	11¾	11⅛	11⅜
Beth Steel	27½	27⅛	27½
Briggs	14¾	14⅜	14⅜
Canada Dry	14⅞	....	....
Can Pacific	12⅜	12⅛	12⅜
Case J. I.	36	....	....
Chrysler	34⅞	34¼	34⅜
Columbus Gas	9⅝	9¼	9¼
Cons Gas	27⅞	27¼	27⅞
Com Solvents	17⅛	17⅛	17⅛
Dupont	87⅞	86½	86⅝
Erie	12⅜	12¼	12⅜
Elec Bond and Sh	11⅜	....	....
Elec Auto L	16⅜	16¼	16½
Freeport Texas	26¼	....	....
Gen Electric	18¼	17⅞	18
Gen Food Prods	29⅞	29½	29⅝
Gen Motors	27⅛	26⅞	26⅞
Gillette Saf Ras	11¼	11¼	11¼
Goodyear	20⅝	20	20
Hudson Motors	7¼	6⅞	7¼
Int Harvester	25⅞	25⅛	25⅛
Int. Nickel	24⅛	23¾	24
Int. Tel. & Tel.	9¼	9	9¼
Johns-Man.	42⅝	42½	42½
Liquid Carb	20	19¼	19⅜
Mont. Ward.	23¼	23¼	22⅞
Mack Truck	24	23⅞	23⅞
Nash Motors	13⅞	13⅝	13⅞
N.Y. Cent.	21	20¼	20⅝
Nat. Biscuit.	33⅜	33¼	33⅜
North Amer.	13⅜	13¼	13⅜
Phillips Pete	15⅝	15½	15½
Pack. Motors	3	2⅞	3
Penn. Ry.	24½	24¼	24½
Radio Corp.	5¼	5	5¼
Sears Roebuck	37½	36½	36½
Sim. Bed Co.	9⅜	9¼	5⅜
Stand. Brands	18	18¼	18¼
Stand. O. & E.	7½	7¼	7½
Std. Oi of N.J.	41¼	41¼	41½
Soc.-Vac.	14	13¾	13⅞
Studebaker	3	2⅞	2¾
Stewart-Warn.	5⅞	5½	5⅞
S. Pacific.	17¼	16⅝	16⅞
Texas Corp.	21⅞	21½	21⅞
Timken R. B.	31⅜	30⅝	31⅜
Union Pacific	104	102¾	103
Union Carb.	40½	39⅝	40½
United Corp.	4	3⅞	4
U.S. Rubber	12⅝	12¼	12⅜
U.S. Steel	35¼	34⅝	35
Van. Corp.	15⅛	15⅝	15⅝
Westinghouse	30¾	29⅝	29⅝
Warner Bros.	3⅝	3½	3⅝
Woolworth	48¾	48	48
Nat. Distil.	18½	18¼	18¼

BOND LIST
WATSON WALLACE & CO.

DOMINION OF CANADA	
1938	104¾-106¼
1937	109¼-110
1941	108½-110
1952	103 -103½
1958	106½-107
PROVINCE OF ONTARIO	
1948	110½-111½

Toronto Mining
Watson Wallace and Co.

	High	Low	Close
Acme Oil	19	18	19
Ajax Oil	101	100	100
Ashley Gold	50	..	..
Alexandria	3¾	3½	3¾
Amity	1⅞	1¾	1⅞
Bagamac	17	16	16
Base Metals	102	95	95
Barry Hollinger	10½	10	10½
Bobjo	56	54	54½
Braylorne	1575	..	..
Bear	25	24	24
Bunker Hill	3½	..	..
Brownlee	3	2½	2½
Canadian Kirk	7¼	..	..
Chem. Research	135	127	135
Cent. Patricia	87¼	85	87¼
Lebel Oro	11½	11	11½
Coast Copper	325 asked		
Cassels-Treth	53	..	..
Dalhousie Oil	25-30	..	..
Dome	3800	..	..
Dom. Explorers	2¾-3	..	..
Eldorado	337	330	330
Falconbridge	345	342	345
Federal Kirk	3½-4¼	..	..
Hollinger	1810	1725	1790
Home Oil	95	..	..
Howey	118	116	118
Hudson Bay	1250	1240	1250
Goldale	24	23	23½
Kirk. Hudson	55-65	..	..
Kirk. Lake	55	54	54
Kirk. Townsite	21	20	20
Gunnar	317	195	300
God's Lake	253	230	230
Little Long Lac	640	625	635
Parkhill	39	36	39
Lake Maron	8½	8	8
Greene St.	75	74	74
McMillen	67	65	66
Read Authier	130	128	130
Pickle Crow	145	140	145
Man & Eastern	33	31	32
B R X	109	103	106
Halcrowe S.	19	16¼	19
Lakeshore	5010	4930	5000
Lee Gold	10	9½	10
McIntyre	4375b	..	..
Macassa	246	243	246
Aldermac	18½	..	..
Malartic	64	63	64
Mining Corp.	185	180	185
Maple Leaf	33	32	33
Moffat-Hall	4¾	..	..
Thompson Cad.	47	46	46
McVit.-Graham	47	46	47
McWatters	48½	46	46
Buffalo Can	6	..	..
Noranda	3900	3850	3900
North. Canada	26	..	..
Nipissing	220	..	..
South. Tib	12	..	..
Pend-Oreille	60	..	..
Pioneer	1160	1135	1135
Premier	123	122	123
Reno Gold	101	88	88
Ribago	⅞	⅞	⅞
Sherrit-Gordon	70	68	70
Siscoe	239	235	237
San Antonio	545	515	545
Sudbury Basin	150	..	..
St. Anthony	52	51	52
Sylvanite	253	250	252
Tech-Hughes	685	665	665
Towagamac	40	..	..
Stadacona	36	35	36
Ventures	78	77	77
Waite Amulet	100	..	..
Wayside	7½	7	7¼
Wainwright	80	76	80
White Eagle	20	..	..

Unlisted—

Forty-four—1400-1450.
Grt. Bearden—18 asked.
Long Lac Lagoon—33-36.
McLeod Cockshutt—67-70.
Mosher L.L.—28-29½.
Roche L.L.—26½-29.
Toburn—128-129.
Bankfield—97-98.
Smelter Gold—28½-29.
Sales—516,000.

Grain Quotations
LEEMING AND LEEMING
Phones 2786 and 2787

WINNIPEG WHEAT.

	July	Oct.	Dec.	May
High	86¼	87⅝	88⅝	92⅝
Low	85	86⅝	87⅝	91⅝
Close	86	87⅝	88½	92⅝

LIVERPOOL CABLES.

Due, Chicago—⅝ to ¾ lower.
Due, Winnipeg—¼ to ⅜ lower.
Open—¼ higher.
Close—⅝ to 1 higher.

Light Fruit Supply On Farmers' Market

William Saltern, from the buckleberry country up in Dummer Township, sold out a small supply of the fruit on the market this morning.

"We didn't get enough rain this season, and the crop was very light," Mr. Saltern told The Examiner. "It is a loss for some of us up there because the crop was not only light, but was only fair in quality."

Huckleberries sold at 20 cents a box; raspberries at 11 and 22 cents.

Bruce Johnston sold out twenty baskets of home-grown tomatoes at 70 cents a basket.

Chickens were a light offering at 15 cents. Eggs were ample for the demand at 19 and 20 cents, and butter was quoted at 20 and 23 cents.

Vegetables were abundant, with new potatoes at 20 cents a peck, and the first of the corn crop was on the stands at 20 cents a dozen.

OUR PRINTING PRICES are LOWEST

Livestock-Produce Quotations

CHICKEN DINNER

Sunday, July 29, and every Sunday following from 12 to 2 p.m., Lakeview House, Young's Point. For reservation phone Lakefield 553 r 32. 50c per plate. Manager, T. D. Stenner. 1d.24,6006

TORONTO PRODUCE.

TORONTO, July 28 (C.P.) — Wholesale prices on produce delivered at Toronto as supplied by the United Farmers' Co-operative Co., here to-day were: Grade "A" large, doz., 20c; Grade "A" medium, doz., 19c; Grade "B" doz. 18c; Grade "C" doz. 17c; churning cream, No. 1, lb. 18c; No. 2 lb. 16c; butter No 1 solids, lb. 19¼c; No. 2, solids, lb. 18¾c.

Ontario Cobbler potatoes, bag, 75c

TORONTO POULTRY.

TORONTO, July 28 (C.P.) — Wholesale prices on live "A" grade poultry, as supplied by the United Farmers' Co-operative Co., were reported unchanged to-day.

TORONTO CHEESE

TORONTO, July 28 (C.P.).—The Toronto wholesale cheese market continued unchanged to-day, with dealers buying large, colored, paraffined and government grades at 10¾c.

Wholesalers offered cheese to retailers at the following prices: New large 11¼c; twins 11¾c; triplets 12c; old, large 17¼c; twins 17¾c; triplets 18c; medium, large 15¼c; twins 15¾c; triplets 16c.

ONTARIO HOG PRICES.

TORONTO, July 28—(C.P.) — Bacon hogs to-day continued their sharp decline, dropping to $7.75 to $8.40 a hundredweight f.o.b. shipping point, with $1 premium for extras. To-day's prices: Hull, Que., $8.50, down 25. Kitchener, $8.10, down 15; Peterborough, $7.75, down 50; Brantford $8.40, down 25; London, $8.50, down 15.

Market Closing On All Exchanges

TORONTO MINING.

TORONTO, July 28 (CP).—Quiet accumulation of shares continued on the mining section of the Toronto Exchange in today's short session and prices were firm over the board and even strong in the golds.

Hollinger was again in the limelight with trading good on a price advance of 95 cents to 17.95. Bralorne and Pioneer were unchanged, while Dome and Lake Shore gained about 25 cents each. Teck was up 15 to 6.75 and Wright Hargreaves 5 to 8.90.

Advances of 5 to 10 cents appeared for Little Long Lac, B.R.X., Gunnar Gold, San Antonio and Buffalo-Ankerite.

TORONTO INDUSTRIALS

TORONTO, July 28 (CP).—Recovery in prices made further progress on the industrial board of the Toronto Exchange today with trading proceeding at a leisurely pace and bulking mainly in the distillery shares, nickel and Brazilian. Nickel was in demand on the new crop of war rumors and 1-4 was added to the price which closed at 23 3-4.

Distillers Seagrams and Industrial Alcohol led their group for volume and both were up about a half point at the close, while Walkers Common trailed with a gain of a smaller fraction.

All the interlisted leaders were up at the close with exception of C.P.R., which was off 1-8 to 12 1-4. Consolidated Smelters added 1 1-2, selling at 129 1-2, Ford "A" added 3-8 and Brazilian 1-8.

WALL STREET.

NEW YORK, July 28 (A.P.). — Stock market sentiment was again a little more hopeful to-day and prices generally edged up fractions to around 2 points. Trading, however, was exceptionally dull and there were a few soft spots in evidence. The close was fairly firm. Transfers approximated 485,000 shares.

DELAYED BY WEATHER.

TORONTO, July 28.—(C.P.) — Pending further reports on weather conditions, Leonard Reid and J. R. Ayling will keep their plane, "The Trail of the Caribou," grounded here. The two plan an attack on the non-stop flight record, taking off from Wasaga Beach and flying to Bagdad.

HELPFUL

HAMILTON, Ont., July 28 (C.P.) —Police welcome assistance from citizens and apparently Rose Farquharson, 12, realized this. When a hit-and-run driver crashed into a mail wagon carrying T. Fareman and P. MacFarlane, she calmly took down the automobile license and gave it to the police. Later, the car was reported stolen.

SHELL SHOCK.

WINDSOR, Ont., July 28.— (C.P.)—Windsor Parks Board had a near case of shell shock reported to it, when a resident near Wigle Park became hysterical at the sound of the aerial bombs which were exploded as part of the display put on by the Essex Scottish Regiment. A doctor was called to attend her.

Fashionable debutantes in London are carrying cigarette holders 14 inches long to match sweep-the-floor evening gowns.

Private-school boys in England are discarding the traditional Eton jacket in favor of a round black coat called the Marlborough jacket.

Canadian Science Once Again Comes To Fore

Once again Canadian science comes to the fore with further discoveries in new types of wheat. Reports from the Dominion experimental farms at Ottawa state that a rust-resistant wheat has been perfected from such types as the famous Marquis, that will save the people of Canada some $40,000,000 a year. The layout shows, TOP, the experimental farm; BELOW, a sample of Marquis wheat. Inset is Dr. H. T. Gussow, Dominion botanist, under whose direction the pathological experiments were made both at Winnipeg and Ottawa as well as most of the Canadian universities.

NEW RUSTPROOF WHEAT TO SAVE CANADA $40,000,000 ANNUALLY

Developed After Years of Research at Dominion Experimental Farm.

HOW RUST ATTACKS

By MARCUS ADAMS
Central Press Canadian Writer

OTTAWA, July 28. — The discovery of such famous varieties of wheat as Marquis, Garnet and Reward, the result of years of research and breeding at the Central Experimental Farm at Ottawa have put many millions of dollars into the pockets of Canadian farmers and the general public. And there are as big dividends ahead, for the Canadian farmer will benefit by the recent accomplishment in connection with the development of rust resistant wheat.

For many years the greatest economic losses to wheat and oats have been caused by fungi of which black stem wheat rust is one of the worst of the family. Rust has caused an annual loss in the yield and grade to wheat and oats in the three prairie provinces as high as $40,000,000.

As a result of years of work in connection with cereal breeding and pathological researches on rust, smuts, foot rots and other cereal diseases co-ordinated by a committee known as the associate committee on field crop diseases, the members of this committee being representatives of the dominion department of agriculture, the National Research Council and the western universities and colleges, strains of rust resistant wheat, with what is believed will have the yielding ability, baking, milling and early ripening qualities of such varieties as Marquis have been developed. In two or three years' time seed that will withstand the attacks of rust will be released in substantial quantities. The story behind this triumph is one of the most engaging epics in the whole history of Canadian agriculture. Its economic importance is practically incalculable.

Fifty Years of Effort

For years there has been a merry competition between the plant pathologists and the plant breeders. As fast as the latter evolved a new variety the former would inoculate it with rust but the plant breeders have won and the pathologists are happy over their defeat. From about 33 varieties out of many hundreds that have been experimented with, a few have been selected as likely to meet all the exacting requirements demanded. This important contribution in the realm of cereal plant-breeding in Canada reveals a story of nearly half a century of determined effort, replete with discouragement and disappointment, but ultimately rewarded with enormous gain.

That rust is caused by a parasitic organism has been common knowledge to plant pathologists for over 80 years. Rust occurs in practically all wheat growing areas of the world.

How Rust Attacks

The organism causing stem rust is a parasite plant belonging to a low order of plant life, called Fungi and grows only in living plant tissue. This organism attacks the growing plant and robs it of both food and water. Contrary to a commonly-held opinion, rust is not produced by moist warm weather, however, promotes the rapid development of rust. If the organism is absent, no rust will develop.

The rust organism multiplies by the production of countless thousands of microscopic "seeds," called spores. Masses of these spores have a reddish color and constitute the "red dust" so well known to farmers. These spores are carried by the wind from the plants on which they are produced to other plants. Whenever a heavy dew or shower or rain occurs these spores readily germinate, infect the plants and produce new crops of spores. Each new infection develops spores in about eight or ten days. Farmers are familiar with the rapidity with which rust spreads. An idea of the enormous number of spores blowing about in the air may be gained from the fact that just before harvest time upwards of half a million spores have been caught in southern Manitoba and southeastern Saskatchewan on individual glass slides, coated with vaseline and exposed during a 24-hour period.

Are Blown North

The black spores (black rust) which appears at harvest time, are simply another spore form of the same organism. An investigation showed that epidemics of rust in western Canada are initiated by red spores blown northward from fields of rusted grain lying south of the international border. Rust epidemics in the prairie provinces are therefore not of local origin.

The organism which produces rust does not develop in the soil. Disinfection of the soil cannot therefore destroy the organism. There is no authentic record of any case where soil treatment has immunized the plants against rust.

Rusted wheat kernels when sown do not develop into rusted wheat plants. Seed treatments are therefore useless as a means of controlling rust. About the only method of controlling rust, other than by the development of rust resistant varieties of grain, is by applying something to the wheat plants themselves which will adhere to them for a considerable length of time and which will be toxic to the germinating rust spores. Sulphur, in a finely powdered condition, is effective in controlling all cereal rusts but the cost, four or five dollars an acre is prohibitive.

New Strain Developed

The more promising strains of rust resistant wheats developed and which give every indication of proving thoroughly satisfactory were obtained from two families. The first was derived by crossing Marquis on a highly resistant Durum variety known as Pentad, while the second originated as a result of a cross between Marquis or Reward on a derivattive of a Marquis-Emmer cross. Thousands of cross breeding experiments have been made and the results most carefully recorded so that there is a wealth of valuable information accumulated on this phase of plant pathology and plant breeding.

The strains of rust resistant wheat have as yet not been given names. They are known by numbers and not until they have earned their right by proven merit will they be christened and registered. Moreover, the Dominion department of agriculture does not intend that anyone shall be able to exploit to his financial advantage the new rust resistant wheats so the seeds will be controlled by the cereal division of the Experimental Farms until sufficient has been developed so that small lots can be distributed to a large number of farmers.

The Men Responsible

The plant pathologists have carried on their work under Dr. H. T. Gussow, Dominion botanist, whose address to the select standing committee on agriculture and colonization in 1934 was a factor in influencing the Dominion parliament to make a grant of $50,000 for the erection of a rust research laboratory in Winnipeg. When the laboratory was built and equipped Dr. D. L. Bailey conducted the pathological work until he went to the University of Toronto as professor of plant pathology when he was succeeded by Dr. J. H. Craigie.

The plant breeding work has been principally directed by L. H. Newman. Dominion cerealist, who had as his right bower at the laboratory in Winnipeg, Dr. C. H. Goulden, able geneticist. The whole of the correlated work has been directed largely by the associate committee on field crop diseases of the National Research Council, practical co-operation has also been given by the Universities of Manitoba and Saskatchewan and the provincial departments of agriculture of the three prairie provinces.

ADVERTISE IN THE EXAMINER

LOYALIST ARMY DRIVES REBELS ACROSS BORDER

(Continued from Page One)

a dirge. Then Mikas mounted the rostrum.

"Never in all my life has it been as difficult to speak as on an occasion of this kind," he said with a voice that revealed the sorrow of a chief of state who had lost not only his ablest political head but a party friend as well. "A damnable crime has taken from us Engelbert Dollfuss a true Austrian and a true German who by bood and race was tied to his native land."

The President then traced the career of Dollfuss from early manhood through the vicissitudes of his political life.

"I can bear testimony before the whole world that Chancellor Dollfuss never wanted to pick a fight with his adversaries," said the President.

"If, however, he was going to fight, he unflinchingly accepted the gauge of battle and fought valiantly.

"He declined by the so-called "Bleizschaltung" to have Austria lose her own identity.

"He saved Austria. In saving Austria he also preserved the peace of Europe.

On behalf of the Austrian nation he thanked the world "for its act of human solidarity" evidence by messages of condolence from every government.

The Cast Procession

A funeral march by the band concluded the exercises at the city hall as the coffin was placed on a gun carriage.

The troops presented arms, and church bells throughout the capital began to peal as the procession moved slowly through the streets thickly lined with people who removed their hats as the cortege passed.

Frau Dollfuss was able to walk only with difficulty from the city hall to St. Stephen's Cathedral. Her two young children had remained at Riccione, Italy, where the family was on vacation at the time Dolfuss was killed.

Long before the exercises started thousands of person had formed a line waiting to be admitted to the city hall. It was estimated that 60,000 persons had paid homage to the dead leader yesterday and even more appeared to be on hand to-day.

Italy Prepared

While church bells in Vienna tolled a requiem for the assassinated Chancellor, troops of Mussolini across the border in Italy, marched northward to augment the 48,000 soldiers already stationed at Austria's door.

The Austrian revolt, which reduced to a common denominator of Nazism vs. Fascism, is marked today by fighting close to the borders of three neighboring states which are watching the revolution anxiously—Germany, Italy and Yugoslavia.

The number of dead and wounded in the four-day revolt is estimated at 3,000, but the figure does not pretend to be accurate.

The fact that Austria's Chancellor was being buried on the 20th anniversary of the date of which Austria declared war on Serbia, precipitating the Great War, was a circumstance that added to the day's tensity.

Nazis Arrested Wholesale

Meanwhile, the Heimwehr and the Catholic Storm Troops in Graz, the capital of Styria, were celebrating their victory.

They made wholesale arrests of Nazis and even of Nazi sympathizers. They raided clothing stores in search of neckties and other wearing apparel with the colors of the German flag.

People in the streets, even girls wearing dresses showing the combination of black, white and red, were compelled to remove the colors.

A milk dealer arriving in Graz from Andritz reported that more than 100 Nazis had been arrested there. He said they were stripped of clothes and received terrible beatings as "the first treatment."

Bitter fighting took place in the vicinity of the festival City of Salzburg during the night, resulting in a number of dead and wounded on both sides.

At Liefering, not far from the German border, a Heimwehr Commander was killed and six of his men wounded during a skirmish with Nazis.

The fighting in and around Lamprechtshausen was especially heavy. The Nazis left four dead and 29 wounded.

The Government forces also suffered a great number of wounded, two of whom died on the way to a hospital.

Clashes also occurred at Mandling where a Heimwehr detachment was attacked by Nazis. The Nazis were beaten off with a loss of nine dead and 17 wounded, while the Heimwehr outfit lost one killed and one wounded.

Desperate Struggle.

MARIBOR, Jugoslavia, July 28.—(A.P.)— Reports from the border to-day indicated that the Austrian Nazis in Carinthia and Southern Styria were offering a desperate resistance to Austrian government forces who were attacking with artillery.

The Nazis have mined all the roads to prevent the passage of the big guns.

Thousands of them are fighting with their backs to the Yugoslav border. If they are compelled to retreat they will automatically be interned in Yugoslavia.

Hundreds of Nazi fugitives have already crossed into Yugoslavia at Radgoma, Bravograd, and Prevalje, the latter just across the line from Bleiburg, Carinthia, where the fighting was heavy.

Five hundred and fifty Nazis crossed during the night, afoot, in some places and in others down the Brava river by boat or even by swimming.

Many Drop Rifles.

Some of them abandoned their rifles on Austrian soil but most of them had some sort of firearms when they arrived in Yugoslavia. The Yugoslav police disarmed them as they came and by mid-afternoon had collected 200 rifles, one machine gun, and 50 pistols—all described as one of the old Austrian Great War type, but remodelled in Italian factories. The police said they assumed they had been smuggled into Austria from Italy at various times in the years since the war.

The fugitives were quartered in the nearest school building until they could be transported to an internment camp farther inland.

Together with the other fugitives from previous days, the total number of Austrian Nazis now in Yugoslavia since the beginning of their Wednesday Putsch exceed 700.

Most of them are youngsters—High school and University students—but there are a few peasants.

Hitler Hushes Broadcast

MUNICH, uly 28 (AP)—A second scheduled Nazi broadcast on the Austrian situation has been abandoned as result of Hitler's orders to Austrian Nazi headquarters to refrain from comment.

Continued restraint on the Austrian Nazis has been interpreted here to mean that Germany views the present Austrian government with a little more favor than it did the Dollfuss regime.

The Austrian Nazi headquarters claimed to have reports that insurrectionists had captured St. Wolfgang and Seekirchen, both near Saltburg; also that workers at Lamprechtshausen had overpowered gendarmes and Heimwehrmen, holding the latter hostages in the gendarmes' barracks.

A Heimwehr leader was killed when 200 Heimwehrmen repulsed an insurrectionists' attack at Frei'aussund.

There were indications of secret demobilization of the Austrian Nazi forces in fulfillment of strict orders of Chancellor Hitler. The German Chancellor's picked guards, the Schultz Stafdel, were busy to see that the Nazis did not march across the border.

A group of 45,000 men is said to have been dispatched to a camp at Freilassing to make sure nothing rash is done.

Sentiments of thousands were expressed by one disgruntled Nazi who said "They ought to have marched—if they are going to—anyway."

Introduction of talking pictures in Czechoslovakia is reported to have thrown about 75 per cent of the musicians of the country out of employment.

Dead Nazi

Former Austrian ambassador to Italy and the most powerful man in the Austrian Nazi ranks, Dr. Anton Rintelen (above) was first declared the successor to Chancellor Dollfuss as head of the government when his party sprang their sudden coup recently. He was later arrested by government troops as leader of the revolt, and committed suicide in custody while still avowing his innocence.

SHOPPING WITH ANNE

Vivid red nail polish is out, being replaced by coral or rose. And some smart women are giving their nails a rest, merely buffing them to gain a natural Polish. Also many are just using a natural polish.

* * *

We saw a visitor the other day in a charming linen suit. The idea was very English. You know very well that you would see just such a costume at Ascot. But it was very stunning and practical too. The coat was of white linen. And isn't it fashionable this year. It was made semi-tailored with patch-pockets four of them, and a belt. The sleeves were tight, and three quarter length. With this was a dark crepe skirt, with pleats at the back and front. And the scarf was of the same material as the skirt. The color of this skirt was brown. A white hat with a brown bow and shoes of linen with brown trim, completed a stunning costume.

* * *

Some of the newest frocks for late summer wear, New York says, are of black chiffon with peach or ecru trimming. Sometimes white net or organdie is used. Long fitted coats are very good with these and are so practical for the business girl who dines out after work.

* * *

Here is a recipe we tried the other day:

Pineapple-Rhubarb Tarts

To one and one-half cups finely cut rhubarb, add one and one-half cups crushed pineapple. Cook over a low fire until rhubarb is tender. Mix three tablespoons sugar with three tablespoons flour, blend with a portion of the hot syrup, by pouring the hot syrup slowly onto the flour and sugar mixture and stirring to prevent the formation of lumps. Return all to the original pan and cook slowly, stirring constantly, about eight minutes. Cool. Turn into previously baked shells. Top with a dash of whipped cream and sprinkle a few nutmeats over the top.

* * *

Flower perfumes such as grandmother loved, jasmine, lilac and carnation are the rage this season.

* * *

We heard of the nicest idea the other day for cottage furniture. A few barrels, boards, paint a little oilcloth, and believe it or not, you can make the most unique and attractive furniture for your shack or cottage. Think of the fun you could have making these pieces. Your grocer wil probably be glad to supply you with some various size barrels. Paint them the color you wish and also the board that you will nail on top of a good size barrel to make a table. Smaller kegs can be treated the same way and they make the cutest chairs. the barrel chair is simply the most comfortable looking thing you can imagine. Oil cloth cushions in bright hues add a cheery note and the curtains can be of some pretty bright cotton material. Little shelves (made from just plain boards nailed up) here and there are so handy and attractive. This is such an inexpensive and interesting way to furnish a shack, and what fun you can have up there all summer.

* * *

Leading dressmakers this year are using colorful tablecloths of finest linen to fashion dresses—even an evening dress can be derived from one of these charming cloths.

* * *

Peterborough stores are offering very attractive sales these days. If you are loking for some smart dresses, now is the time to replenish your wardrobe. Entire stocks are being offered at 20 per cent reduction and some of these lovely garments are being offered for half price. We saw some lovely woolly underthings on sale today at 25 cents each garment—do you know they sold last Fall and Winter for .69 cents each. Wouldn't it be a good time to lay in a supply?

* * *

For outdoor eating a very novel and attractive tablecloth can be made from odds and ends from the patch bag. Stitch together neatly in a modernistic design pieces of different shades and materials. If you haven't enough or if the colors do not blend, swap with your neighbors and then you can all have one of these very useful and attractive tablecloths for the picnic or cottage.

* * *

I know it almost makes you faint to think of fur coats these sweltering days. But now is the very best time to have your coat remodelled if you are going to have it done for the Winter. The furriers have much more time and greater care and attention can be given your needs at this time than when the rush is on in the late Fall. If you are going to have a new coat, why not see about it right now. The prices are very attractive and the same thing applies to having a coat made to order as to having it remodelled. The more time that can be spent on it the better pleased you are going to be with it.

* * *

Fashion hints that sheer black hosiery may be very popular for Fall and Winter.

Anne Wilcox

RELIABLE PRINTING no order too small

NEIGHBORLY NOTES

Please Phone Items to 1600 or 1601

Dr. Robert Dormer and Mrs. Dormer of Pasadena, California, are in the city visiting relatives and renewing old acquaintances. They are on a six-months' holiday touring the United States and Canada. Dr. Dormer was a former resident of Ashburnham and left here about 40 years ago and has made good in the country in which he has made his home since.

* * *

Miss Helen Clarkson has returned home from Crosby, where she was visiting Miss Helen Stout, who is now spending a few days with Miss Clarkson in Lang.

* * *

Miss Shirley Hillier of Toronto and Master Dickson Nicholls of Selwyn are visiting Margaret Parker, 515 Bolivar Street.

* * *

Mrs. F. R. Samis, Driscoll Terrace, was hostess at a kitchen shower in honor of Miss Dorothy Armstrong, whose marriage takes place early in August. The bride received many beautiful and useful gifts. The evening was spent in music and games, following which the hostess served dainty refreshments.

* * *

Miss Viola Bath, Miss Helen M. Stout and Miss Kathleen Walsh are guests of Helen and Jean Clarkson, Lang.

* * *

Rev. Dr. A. T. Barr, minister of St. Paul's Presbyterian Church, leaves on Monday for a month's vacation.

* * *

Mrs. L. J. Duffy, Wolfe Street, entertained last evening at a miscellaneous shower in honor of Miss Mary McQuire, whose marriage takes place in August. There were about twenty guests present. The decorations were carried out in pink and white. The bride-elect received many beautiful and useful gifts. Dainty refreshments were served by the hostess at the conclusion.

* * *

Miss Marguerite O'Connell and brother, Mr. Joseph O'Connell, and Mr. Parnell Scully of Downeyville, are spending a week at Bala, Lake Muskoka.

* * *

Mr. and Mrs. George M. Black and Mrs. A. P. Mowry, of Boston, Mass., and Miss Helen Paterson of Toronto are guests of Mrs. N. L. Paterson, Crawford's Grove.

* * *

Mr. and Mrs. Henry Frank, Mr. and Mrs. Ray Frank, Mr. and Mrs. Ted Malone and son, Mr. and Mrs. Carl Frank, Mr. and Mrs. Wendell Hanners, Mr. and Mrs. Ralph Sinnoff, Mr. M. Sinoff and Mr. Joseph Scripp of Columbus, Ohio, have been holidaying at the cottage of Harry Pearson on Chemong Lake. They were successful in landing two very nice lunge weighing 15 and 21 lbs. respectively. Mrs. Henry Frank and Mrs. Ted Malone made the catches.

* * *

Miss Dorothy Sager was the guest of Mr. and Mrs. J. S. Whitehead at their cottage at Oak Lake on Monday, and on Tuesday was the guest of Mrs. Roger Meiklejohn and Mr. Charles Allan.

* * *

Miss Myrtle Heather of Stewart Street, accompanied by her uncle, Mr. K. A. Nesbitt, left for Bobcaygeon to spend her vacation at the latter's home there.

* * *

Miss Myrtle Palmer, who is leaving this month to be married, was presented by her associates of the Canadian General Electric Company office with a beautiful electric percolator, toaster and clock.

* * *

Miss Marguerite O'Connell of Downeyville has been successful in passing her Normal School examinations. She will resume her duties as teacher of S.S. No. 1, Carden, on September 4th.

* * *

A number of ladies from the Ladies' Section of the Lawn Bowling Club motored to Cobourg for the annual tournament. The cup was won by Mrs. Whitey's rink from Sterling, Ontario; the second prize went to Mrs. Welbourn's rnk from Cobourg; the third prize to Mrs. Wilson's rink of Cobourg. The high aggregate scores for two wins was won by Mrs. G. Coleman's rink of Peterborough. This rink is composed of the following: Mrs. G. Coleman, Mrs. G. A. Borland, Mrs. F. Board and Mrs. S. Kingdon. The prize for the highest aggregate score for one game was won by Mrs. Cutcliffe's rink of Norwood. The following ladies were present from Peterborough: Mrs. L. P. Campbell, Mrs. Coursey, Mrs. A. Heckman, Mrs. F. Doughty, Mrs. W. H. Hepburn, Mrs. R. Deyman, Mrs. Crowe, Mrs. Dyer, Mrs. R. J. Martin, Mrs. H. Staunton, Mrs. C. Williamson, Mrs. H. Nelson, Mrs. W. A. Greenslade, Mrs. W. Hughes, Mrs. F. Miller, Mrs. Moore, Mrs. R. Hendry, Mrs. W. Zeihr, Mrs. W. H. Wiggins, Mrs. H. McIlmoyle, Mrs. A. Hope, Mrs. F. Parsons, Mrs. H. Beatty, Mrs. H. Riley, Miss Mary Sedgwick, Mrs. Northrop, Mrs. Ford, Mrs. C. H. Cheverill, Mrs. Thomas, Miss Lillie Kay, Miss Phyllis Coleman, Miss Nellie Murphy, Mrs. H. Graham, Mrs. N. Henry, Mrs. W. Henry, Mrs. W. McMillen.

* * *

Mr. and Mrs. George H. Roycroft of Niagara Falls, Ontario, are spending two weeks' holiday with the latter's parents, Mr. and Mrs. J. A. Heffernan.

* * *

Mr. Roland Johnson of the "Bungalow" Lakefield is a visitor in the city to-day.

* * *

Miss Ethel Gibson of Fradette Avenue is spending a vacation with relatives in Ottawa.

* * *

Mr. and Mrs. W. Hughes of Sudbury, with their four children are spending two weeks in the city, the guests of Mrs. Hughe's parents, Mr. and Mrs. H. Wood, Edison Avenue.

* * *

Mr. and Mrs. Water Farr of Gordon Avenue left by motor yesterday to spend a vacation visiting relatives at Indian Orchard, New York.

* * *

Mr. and Mrs. Walter Frith and daughter Audrey, of McGill street, left yesterday for a motor trip to Thompsonville, Mass.

* * *

Mr. and Mrs. J. J. Carley, Toronto, and family are spending the summer at "Oak Haven" cottage, Rice Lake.

* * *

Mr. and Mrs. J. J. Carley, Mrs. Fred Kylie and Miss Nellie Kylie, were in Port Hope on Thursday attending Father Guiry's Lawn Social.

Fashion Service

White washing silk and nautical blue spots made this fascinating little frock. The trim is plain white.

If you prefer a collarless dress, note in the miniature view how effective it is without the rever collar and bow. Pin inverted tucks make the waistline "fitting."

Chiffon cotton voile prints, eyelet batistes, sheer linen prints, etc., are very cool and pretty suggestions for this simple to make model.

Style No. 2965 is designed for sizes 14, 16, 18 years, 36, 38 and 40 inches bust. Size 16 requires 3¾ yards of 39-inch material with ¾ yard of 39-inch contrasting.

Send FIFTEEN CENTS (15c) in stamps or coin (coin is preferred) for pattern. Write plainly name, address and style number. Be sure to state size you wish.

The Examiner:
Please order for me—
Pattern Number .....
Size .....
My Name .....
Address .....
.....
1 enclose 15c in payment. Allow five days for return.

Your Health

By DR LOGAN CLENDENING

The only effective treatment that we have at present for infantile paralysis is the use of convalescent serum in the first stage of the disease, before paralysis has accurred.

Convalescent serum is blood serum which has been taken from a patient who has had the disease within a short period of time. It was once thought that any adult's serum was good infantile paralysis convalescent serum, but this has proved to be unsound. It is desirable to obtain serum from a patient who has had the disease within at least four years.

The reason the serum works is plain enough. Although we do not know the nature of the germ which causes infantile paralysis, we know that it is a germ of some sort, and patients who recover from the disease do so by manufacturing immune substances in their blood serum to the infectious organism. This serum introduced into a patient with the infection, will immunize the poisons of the disease and bring about recovery quite promptly in most cases. The serum is usually given in the muscle with a hypodermic syringe.

The effectiveness of this serum has been shown best on experimental animals who have been given the disease. These are monkeys. The only lower animal which can be given the disease is the monkey. They are infected by using emulsified spinal cords from patients who have died of the disease, and injecting it into their brains.

To show how effective the serum is, it has been found that 1 cc of this emulsified cord substance will invariably give a monkey a paralysis, and 2 cc will almost invariably kill. But the animal can be protected from all the ravages of the disease by convalescent serum even when as much as 5 cc of the emulsified cord has been injected.

In treating the severe cases which have become paralyzed so widely that the muscles which perform respiration are paralyzed, the Drinker respirator should be employed. This is a cage so constructed that it performs breathing artificially. One or more of these respirators should be set up at centra points in all communities in the wake of the epidemic.

Editor's Note: Six pamphlets by Dr. Clendening can now be obtained by sending 10 cents in coin, for each, and a self-addressed envelope stamped with a three-cent stamp, to Dr. Logan Clendening, in care of this paper. The pamphlets are: "Indigestion and Constipation," "Reducing and Gaining," "Infant Feeding," "Instructions for the Treatment of Diabetes," "Feminine Hygiene" and "The Care of the Hair and Skin."

WIFE PRESERVERS

A housewife states that when she moves she collects small muslin bags for screws and suchlike small articles. Then she ties the bags to the articles of furniture to which the contents belong; and there is no bother of looking for the lost articles in the new home.

SALLY'S SALLIES

My Sis is so dumb she thinks a Hibernian is a man who sleeps all winter.

JUST AMONG US GIRLS

JUST AMONG US GIRLS

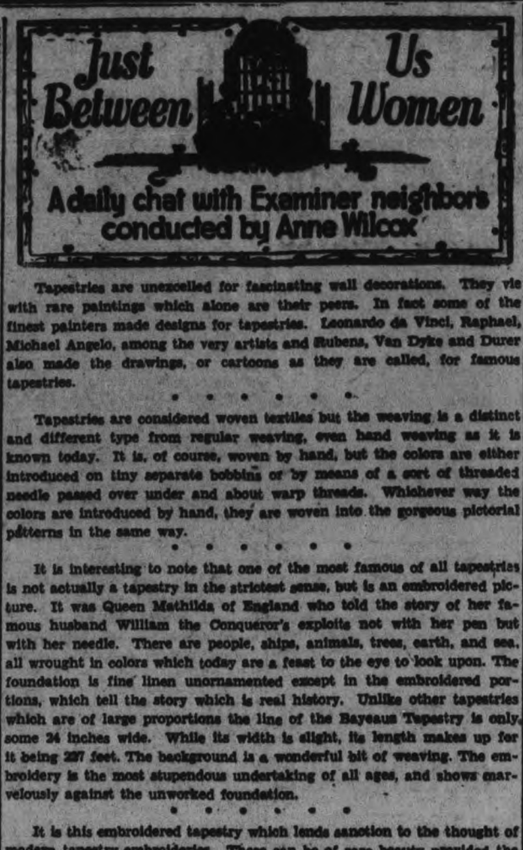

Tapestries are unexcelled for fascinating wall decorations. They vie with rare paintings which alone are their peers. In fact some of the finest painters made designs for tapestries. Leonardo da Vinci, Raphael, Michael Angelo, among the very artists and Rubens, Van Dyke and Durer also made the drawings, or cartoons as they are called, for famous tapestries.

* * * * * *

Tapestries are considered woven textiles but the weaving is a distinct and different type from regular weaving, even hand weaving as it is known today. It is, of course, woven by hand, but the colors are either introduced on tiny separate bobbins or by means of a sort of threaded needle passed over under and about warp threads. Whichever way the colors are introduced by hand, they are woven into the gorgeous pictorial patterns in the same way.

* * * * * *

It is interesting to note that one of the most famous of all tapestries is not actually a tapestry in the strictest sense, but is an embroidered picture. It was Queen Mathilda of England who told the story of her famous husband William the Conqueror's exploits not with her pen but with her needle. There are people, ships, animals, trees, earth, and sea, all wrought in colors which today are a feast to the eye to look upon. The foundation is fine linen unornamented except in the embroidered portions, which tell the story which is real history. Unlike other tapestries which are of large proportions the line of the Bayeaux Tapestry is only some 24 inches wide. While its width is slight, its length makes up for it being 227 feet. The background is a wonderful bit of weaving. The embroidery is the most stupendous undertaking of all ages, and shows marvelously against the unworked foundation.

* * * * * *

It is this embroidered tapestry which lends sanction to the thought of modern tapestry embroideries. These can be of rare beauty provided the worker has the ingenuity to conceive of handsome pictorial effects worthy of careful embroidery, and then uses embroidery materials of artistic tones and exquisite color harmonies. Today the term tapestries is not so inclusive, but signifies the hand woven pictorial textiles, some of which are modern and woven in the same way as the antique ones.

* * * * * *

Wall hangings and embroidered wall pictures are names given to the scenic needleworked textiles at the present time. Of these there are beautiful examples in modern work. The background remains minus stitchery, the design alone being embroidered. Women who want wall hangings can have them at small cost by working them, themselves. The pictures and the colors and the embroidery must all be excellent for them to be worthy of their purpose.

Character From Handwriting

By BLANCHE A. DRAPER

A Feature Conducted by Peterborough's Leading Handwriting Analyst for the Readers of The Examiner

Full name and address (complete) must be given in all samples sent in.

Ann Palin,
R. R. No. 3, Peterborough, Ont.

The handwriting as delineated on your card for analysis reveals a tender nature. You are affectionate and kind, sympathetic and sensitive. Your feelings are quite easily hurt through the unthoughtfulness of others, and so you are for ever on the watch, as it were, in order that you do not offend by hurting the feelings of others. Your capital letters represent artistic tendencies, which, if developed, might bring you a certain amount of monetary recompense. The small letters, with their variable size and shape show interesting worthwhile qualities. They denote versatility, intelligence and genuine honesty. You are courteous, and courageous, agreeable and friendly. Poise is depicted in the manner in which you form some of the letters, and so all your qualifications as represented, lend intrigue to your refined and distinguished personality.

Your lucky number is seven. Your birthsign is Libra, the Balancc. You are ruled by Venus. Your best day is Friday. August and December are your most fortunate months. People born under your sign usually have a fine sense of color proportions, and dearly love all types of beauty.

Amelia Hendry,
R. R. No. 9, Peterborough.

Your handwriting indicates a sweet, lovable nature. You are not one who could be termed soft or pliable, because you have a good mind of your own and like to issue orders and see that they are obeyed. You do not relish exacting routine or detail as prescribed by others, but you generally manage to map out your own routine and really enjoy doing it and knowing that at the end of each day you have accomplished what you wanted to do. The close angular and uneven writing denotes the fact that you are not stubborn and that you can, and do, change your mind quite often, especially if by doing so you can bring smiles and happiness to others. You have a fair share of will-power, but not enough to make you domineering. Your whole signature reflects good sense and judgment and also a keen, adaptable nature. Your general character is excellent and your personality charming, but I am afraid others do not appreciate you half enough. Thank you ever so much for your appreciative remarks concerning this column. Your number according to numerology is 22, and is a spiritual or inspiring number. Your best day is Monday. Your birthsign is Cancer, the Crab, and you are ruled by the Moon. February and September are your most fortunate months.

A ship's chief engineer, who also acts as barber, has sent $70, collected in tips, to the Royal National Lifeboat Institution of Britain.

JUST A DREAM.

BUDAPEST, July 28.—(C.P.)—While dreaming that— she was in a Paris-bound plane attempting a forced landing, Mrs. Lajos Varga fell out of bed and broke three ribs.

CONTRACT BRIDGE

WRITTEN FOR GENERAL PRESS

By E. V. SHEPARD

Disregarding Fundamentals.

I just saw an easy contract lost through disregard of one of the fundamental rules of play. One never becomes an expert until he has made fundamental principles of play so automatic that he may devote all his energies to the observation of the variable elements, requiring careful thought.

Bidding went: South, 1 spade; west passed, and North bid 2 clubs; East, 2 hearts; South, 2 spades; North, 3 spades; East, 4 diamonds; South, 4 spades, which West passed, as his side was vulnerable, and he considered his chances to defeat South were better than those for making 5-odd against an opening bidder.

The opening lead was the king of hearts, which held the first trick. East signalled to come on, by playing his 10 of hearts. The 3 was led by West, so that his partner might miss the 2, and know that West held it. Dummy played the 9, East's jack won. East thought it could do no harm to force the declarer to ruff. There was a bare possibility that he was playing foxy, by holding up the missing 2 of hearts, to make East think West held that card. East led his ace of hearts. Not to be caught napping, in case West held no more hearts, South ruffed with his 8, so that West could not over-ruff unless he held the jack. But West followed suit in hearts.

A fixed rule of play is to lead one of two high honors held in one hand, rather than play a single high honor held in the other hand. To go game the declarer should have led his king of spades. Of course East would have shown out. Then South could have led his 10, which West would have to pass. The ace of spades would win the third round of trumps. South would return to his hand by leading a low club from dummy, winning the trick in his own hand, then laying down his top spade, to pick up West's last trump.

Having played in this manner, South could run off the remaining 4 club tricks, discarding his 2 diamonds, and make 5-odd, because East had failed to lead his ace of diamonds.

Instead of making 5-odd, the declarer failed to go game through a fundamental error. He carelessly led a low spade, won with the ace, only to find that East was void of the suit, and causing the loss of a spade trick to West's jack. Two heart tricks, 1 trump trick and 1 diamond trick gave South only 3-odd, or one trick down.

BE BEAUTIFUL

'Way back in the days when the Ptolemys ruled Egypt, hair curling was considered distinctly an art' In those days, of course, only the crudest of curling equipment existed. Yet the Cleopatras of that day insisted on having ringlets, just as vigorously as do most modern belles. And so they had their slaves heat iron tongs to an alarming temperature, and then used the heated tongs to give their locks the necessary curl.

I don't think that that curling procedure could have been very beneficial to the tresses of the gals who employed it. Yet even today, women sometimes employ extreme methods in order to attain the ringlets that they consider so essential to their loveliness. Of course, there are plenty of safe and effective ways nowadays of acquiring curls. But some girls attempt to curl their own locks with hot irons. They lack sufficient skill to do the job properly. And in such cases, they sometimes do their hair a great deal of injury.

In the hands of an inexpert individual, a curling iron can prove a really dangerous weapon, from the standpoint of their health and beauty. It is the hair ends especially that suffer when an over-hot curling iron is regularly used on them. For the ends possess less oil than the hair near the scalp. And as the heat of the iron tends to extract oil from the hair, the ends easily become dry, brittle and split.

Over-bleaching or improper bleaching also can cause split ends. But regardless of the cause, such a hair condition should always be corrected as soon as detected. Formerly, singeing was always advised. But I think it just as effective merely to clip the split ends off about a fourth of an inch above each split.

In addition, frequent hot oil shampoos, such as the ones described in my "Beauty Culture" booklet, should be administered weekly. The oil should be aplied particlarly to the ends, because of their extreme dryness. Such oil treatments will help to nourish the hair follicles and the scalp, and will aid in keeping the hair luxuriantly soft and glossy.

ANSWERS TO QUERIES.

Figure

Mary: Constipation may indeed be a cause of overweight. Full information on correcting constipation is contained in my "New Figure" booklet, along with an excellent reducing course that takes off about 8 to 10 pounds in two weeks.

Colors

Millie: I thing that you will find cool pastel shades more becoming to you for summer wear than bright, vivid hues. Your coloring is too delicate for brilliant hues.

Brown Spots

Doris: To eradicate brown spots, so-called "liver spots", try applying a solution of hyposulphite of soda and water. Use one part of the chemical to eight parts of water.

Blonde Hair Rinse

Grace: The blonde hair rinse is composed of the juice of one lemon, one tablespoon of vinegar, one tablespoon of peroxide and one pint of clear water.

STAMP CORNER

By M. A. BESSEY

The World's Rarest Stamp.

No, we are not illustrating it, and if we did you would hardly give it a second glance. Strange to say the one cent magenta stamp of the 1856 issue of British Guiana, although the most valuable stamp in the world is probably one of the least interesting in appearance. A brief outline of its history may be of interest to you, though, and it follows, as taken in part from Stamp Collecting, June 9, 1934.

Mr. L. Vernon Vaughan was the first owner of this rarity who realized its philatelic value. That was just sixty-one years ago, at which time Mr. Vaughan was a boy not yet in his teens' Being rather badly bitten with the stamp collecting bug, he dug up an old lot of family letters, most of them bearing British Guiana stamps and on one of which he found this rare stamp, now known the world over.

At that time Mr. Vaughan was very anxious to secure sets of mint stamps, which were being offered by a certain dealer' Pocket money being rather limited, he decided to try and sell some of his British Guiana stamps to secure funds to buy these new unused issues.

The one cent magenta fell an early victim to the lure of more attractive issues. It did not appear to be such a fine specimen, and Mr. Vaughan, thinking at that time that it could undoubtedly be replaced without a great deal of trouble, decided to dispense with it for these more attractive looking sets.

Bought for Six Shillings.

The stamp was removed from the album and taken to a Mr. McKinnon, who was a very keen collector. Mr. McKinnon would not even consider it at first, saying that it was not at all a good specimen, and further he did not like its octagonal shape. However, with some persuasion he finally parted with six shillings and bought the rare British Guiana stamp.

He kept it for ten years, and finally disposed of it on the London market for 25 pounds.

Mr. Vaughan is still living and when questioned as to how he feels regarding this rare stamp that he once owned, he replies that he hardly ever thinks of it now, and never with disappointment or chagrin. "What is the use?"

It is interesting to note how the stamp ever came to be in existence. In 1856 the postmaster of British Guiana discovered that his supplies of stamps would not last him until the next boat arrived from England.

Is Only a Substitute.

He called in the local printer and together they designed a stamp, consisting of ordinary printer's type. A few hundred copies were printed in a hurry from stock type, on magenta-colored paper. The postmaster himself put the gum on them, and the people of British Guiana bought them the next day, rather grudgingly. The issue was only in use but a few weeks, and the specimen in the late Arthur Hind collection is said to be the only one left in existence, and to-day is valued at approximately 10,000 pounds or $50,000'

Although the specimen in question is said to be the only one left in existence, there is still just a possibility of another one being unearthed one of these days, in some trunk full of old letters and correspondence' If such an old trunk or box exists in your attic, cellar or vault, don't overlook it any longer. Take a day off and go through it thoroughly, you may not find a one cent British Guiana, but then that is not the only rare stamp in the world' Who knows what you may find?

STAMP EXCHANGE CLUB

Name .....
St. Address .....
City & Prov. .....
Age .....Size of Collection .....
Parent's Signature .....

BEHIND the Scenes in HOLLYWOOD

By HARRISON CARROLL.

HOLLYWOOD, July 28—Funniest Hollywood story in the day's news comes from the United Artists studio, where a group of celebs were idling away the lunch hour watching the Goldwyn cuties rehearse a number for the new Cantor picture.

Only one of the kibitzers to remain unimpressed was the much married and many times disillusioned William Wellman.

"But look, Billie," exclaimed Cantor, "Aren't they beautiful?"

Wellman removed a pipe from his mouth.

"Yeah," he snapped, "And every darn one of them would sue you."

* * *

FOR A HONEYMOONER

Richard Dix is finding plenty of time to write letters. Bob Woolsey has just received one, and of all things, Dix wants the comedian to become his partner in raising race horses. Rich declares he is going to build a small track and stables on his ranch and wants to breed fast pacers on a commercial scale. He'll seek Woolsey for a partner because Bob, in the early days of his career, used to be a jockey.

Richard Dix

* * *

GENUINE COMEDY

is about the rarest thing to be found either on the screen or elsewhere, so special honors are due the First National Pictures, which has taken a simple, homely subject such as "The Merry Frinks", which opens at the Capital Theatre on Monday, and injected into ti more laughs than has been furnished by a screen play in a month of Sundays.

For sheer, unadulterated fun, for rare and genuine humor with a touch of pathos and some romance thrown in for good measure, "The Merry Frinks" takes front rank in screen comedy.

* * *

ALTHOUGH THE

picture public is led to expect nothing but the best in the way of film entertainment from Ruth Chatterton, yet never has she given such a demonstration of sheer power in the portrayal of scenes of tremendous emotion as she does in "Journal of a Crime," the First National picture which opens on the screen of the Capitol Theatre for the first time Monday.

No better actor could have been chosen to play opposite Miss Chatterton than the cool, suave man-of-the world, Adolphe Menjou, who gives a virile and convincing performance as the playwright husband whose infatuation for the beautiful and popular star of his musical production brings about the tragedy.

* * *

LOUIS RENAUD,
a young man from Montreal, Canada, couldn't persuade hometown editors to give him a job as a reporter, so he set out to show them. After hitchhiking all the way to Hollywood, Louis walked boldly into the Paramount studio and explained his plight to the publicity department. And then came life's biggest thrill. The boys, all veterans of the city room, have arranged for Louis to interview Mary Boland, Charles Ruggles and various other stars. And the interviews go poste-haste bacle to Montreal, accompanied by an excited wire to Louis' dad, J. A. Renaud, who is president of the Canadian Dentists' Association.

* * *

THE MOVIE CROWD

is joining hands with the local Junior leaguers to give a charity jamboree at the Uplifter's ranch. Festivities include an all Hollywood polo game, a steeplechase, a barbecue and a dance. Two teams filled with stellar names are to compete on the field.

Spencer Tracy

On one are: Jack Warner, Walt Disney, Spencer Tracy, Guinn (Big Boy) Williams and Johnny Mack Brown, while opposing them are Frank Borzage, Lucien Hubbard, Hal Roach, Ray Griffith and James Gleason. Jack Holt is the referee.

* * *

KNICK-KNACKS—

The latest Lupe Velez-Johnny Weissmuller marital fracas is said to have cost the Mexican star $5,500 in attorney's fees. She is reported to have saved another grand by not going to trial. . . . Stepin Fetchit's wife is still so sick in Arizona. . . . Peggy Waters, a Birmingham gal, came to visit Gail Patrick and now the studio is giving her a screen test. . . . George Brent's comeback appears to be sensational. His performance in "Housewife", just previewed, garners much praise, with part of the credit going to authors Lillie Hayward and Robert Lord for their clever original story. . . . Anyone who thinks Toby Wing is a dumb blonde had better not play against her in contract bridge. . . . Newest pals are Bert Wheeler, Bob Woolsey and John P. Medbury. They traipse to Hollywood spots together. And plenty of laughs from the trio at the opening of the Bath and Tennis club. Bert's newest gal friend is the pretty Wampus starlet, Jean Chadburn. . . . Rex Lease, whom you haven't heard so much about recently, has just signed a six-picture contract with Consolidated films. . . . Glenda Farrell was visiting at the home of her doctor in Virginia when that chronic appendix sent her hurrying to New York and the hospital.

CLASSIFIED ADS are as useful as the day is long.

SUMMER PRICES
In Effect NOW
EGG.....14.50 STOVE 14.75
NUT.....14.50 PEA ...12.50

'Phone 48
266 Charlotte St.
T. O. DONALDSON,
Local Manager

Rain Insurance
If it rains within 24 hours we will wash it again FREE.
Medium Cars, $1.00
GILLESPIE GARAGE
378 Aylmer St.
July 26

Don't Forget
BEWDLEY
REGATTA
WEDNESDAY, Aug. 1st
2d,28-30

FOR SALE OR EXCHANGE
Make an offer on 45 shares of Barries' Limited preferred and common stock. Would consider city or resort real estate. Write Box 6409 Examiner.
1d-24-6409

ARGOS LEADING HENLEY REGATTA

Toronto Double Blues Boost Total to 23 Points in Friday's Events.

ST. CATHARINES, July 28 (C.P.). —Maintaining an early-made lead, Toronto Argonauts last night stood within reach of full victory in the Royal Canadian Henley—but right behind them came the dangerous threat from Buffalo Westsides.

The Toronto double blues boosted their total points to 23 in the series of events yeteerday, while Westsides gained six more in their aggregate to tie in second place with Detroit, each with 16 marks. Hamilton Leanders were fourth with 8.

Argos' big entry took three wins, five seconds and four third places, while Buffalo jumped into contention by winning four events and taking second place in two others.

Buffalo Wins Four.

Buffalo gained victory through the same determined ability that permitted them to make a clean sweep in the last three years by winning the intermediate 150-pound four event over Brockville and Argos in that order. They also bettered Detroit in the intermediate fours, their big stronghold, and outdistanced Hamilton Leanders in the 150-pound junior eights. St. Catharines were scratched in that event. Hamilton came right back, however, to defeat Detroit and Argos in the junior eights.

Brockville won the first event of the day by covering the course after Buffalo scratched their entry in the 140-pound fours. St. Catharines gained the junior 140-pound singles through Ernie Rymer, who left Ryan of Argos and Morrison of Detroit far behind, fighting it out for second place.

Westsides blew up in their desperate effort to win the 140-pound junior eights and were forced to concede victory to their rivals from Detroit. Argos also were unable to maintain their pace and lost third position to Toronto Dons. The winners' time was 7.35.

RUPTURED?
An improved invention. Guaranteed to hold without leg straps, elastic or springs. Light, cool, comfortable and inexpensive. Write to
SMITH MANUFACTURING COMPANY
DEPT. 37 - PRESTON, Ont.
Established 1893.

24-HOUR SERVICE
We Specialize in Re-building Automobiles that have been Wrecked. Body and Fender Repairs Welding etc. Also Re-Painting and Re-Ducoing. All Jobs Guaranteed.
J. J. DUFFUS COMPANY
PETERBOROUGH
Tues.Sat.-tf

H. T. HICKEY
Phone 2024
ALTERATIONS AND BUILDING of All Descriptions.
Homes Built to Order
Houses Converted Into Duplexes
W,S

LOCALS

CLIFF ORSER'S ORCHESTRA PLAYING NIGHTLY EDGEWATER PAVILION, BOBCAYGEON. 2d,24,3976

AUCTION SALE

Household furniture at home of Miss Ethel Williamson, 333 Reid street, Monday, July 30, at 1.30 p.m. W. J. Hancock, auctioneer. 3d-26-27-28-3926

INFORMATION

as to present address of William C. Dawson, formerly employed by Canadian Woollens, desired. Gordon and Elliott, Barristers, Peterborough. 3d-25-6392

DO YOU NEED GLASSES?

Consult Edith Warren Kee Optometrist. permanent office at Harris Drug Store, 172 Charlotte Street. 'Phone 527. wa-tf-3245

NOT LOCAL BARBER

Donald Moore, referred to in Thursday night's Examiner in the police court news is not Donald Moore, barber, 296 Charlotte street.

SODALITY NOTICE.

The Sodality of the B. V. M. of the Sacred Heart Parish will receive Holy Communion in a body at the 8 o'clock Mass, Sunday, July 29th.

AMERICAN ANTHRACITE COAL

Prices have advanced 50c per ton. You will save money by purchasing your coal this month before another advance. All sizes in stock. Phone 96, McCarthy and Johnston. W,S,2103

AFTERNOON TEA.

Under auspices of St. John's W.P.B.C. Wednesday, August 1, from 3 to 6, at the home of Mrs. J. Marshall, 540 Harvey. Silver collection. 1d-24-4012.

DRUG STORE OPEN

The McDermid Drug Co., 393 George street, will be open Sunday, July 29, for your convenience. 1d,28,6397

DR. MIDDLETON

will be in the Ovaltine Plant, Monday, Tuesday and Wednesday morning (July 30, 31, August 1), to make a semi-annual dental survey. 1d,24,6403

RASPBERRY SOCIAL

at Lakevale Presbyterian Church, Fowler's Corners, on Wednesday, August 1, followed by play, "Here Comes Charlie," by Bailieboro talent. Admission: Adults, 30c; Children, 15c. 1d,24,6401

WATER TRIP TO LINDSAY

Monday, July 30, steamer Stoney Lake leaves George street wharf at 7.30 a.m. for a sail through Kawartha lakes to Lindsay. Passengers will return same evening by C.N.R. about 8 p.m. Round trip, boat and rail—Adults, $1.50; children, 75c. Meals and booth on board. 2d,26,28,6374

HEATING, TINSMITHING, PLUMBING,

Have W. E. Turner, 198 Simcoe Street. Phone 591
REPAIR YOUR HEATING SYSTEM
Agents for Heela Furnaces
t,t,s,—tf

WOOD

Good dry body mixed wood, choice heavy dry hemlock slabs; also dry mixed slabs for sale, cut as required. 'Phone 96, McCarthy & Johnston. Mon.,Thur. t,t,s

NOTICE TO ALL RETURNED SOLDIERS.

All returned soldiers can register for the Canadian Corps' Re-union at the Canadian Legion, Murray street. R. Haddow, President Branch 52. 2d-26-6404.

CHRISTIAN SCIENCE

Commencing to-morrow, July 29, and continuing for month of August —only one service of this Society will be held at eleven o'clock in the morning—the evening service will be omitted during this time. 1d-24-6410

SPECIAL OFFER.

Jewel Range, high closet, copper reservoir, ivory enamel trim, large oven and fire box. Special $37.95 until August 15th.—A. E. Micks, 212 Hunter Street. 'Phone 423. 1d-23-6413

Band Concert

By kind permission of Lt.-Col. G. G. Winterbottom, M.C., D.C.M., the band of the Peterborough Rangers will play the following program in Victoria Park on Sunday evening at 8.30 p.m.:

March, "Invictus" .....King
(Adapted from Hensley's famous song).
Overture, "Lustspiel" ....Kela-Bela
Reverie, "In a Monastery Garden .....Ketelby
Entracte Patrol, (a) "Rendezvous," Aletter; (b) "Wee McGregor," Amers.
Valse from "Frau Luna".....Lincke
Selection, "Songs of the Old Folk" .....Lake
March, "The Thin Red Line," Alford
Serenade, "Moonlight" .....Moret
Evening Hymn.
"God Save the King"

ROGER'S ADVANCE PRICES

On August 1st, 1847 Rogers and Wm. Rogers advance their prices on flatware.

Buy anything you require before that date at the old prices.

WARNE'S
DIAMOND HALL
Phone 880

Weddings

McKENZIE—RICHARDS

A quiet wedding took place at Warkworth on July 25th, when Edith Ruth Richards, eldest daughter of Mrs. Richards and the late Dr. J. N. Richards, was united in marriage to Mr. Roland McKenzie of Centreton, son of the late Mr. and Mrs. Alexander McKenzie; the Rev. Gordon Duncan conducting the ceremony in the presence of the immediate members of the family. The bride was unattended and wore a frock of peach flowered chiffon. Following a dainty luncheon the couple left by motor for Montreal and other points, the bride travelling in a white and yellow ensemble with white accessories. On their return Mr. and Mrs. McKenzie will reside in Centreton.

Legion To Urge Jobs With Civil Service

SMITH'S FALLS, Ont., July 28 (C.P.).—A resolution urging that the Ontario Command confer, through its officers, with the Ontario Government with a view to having government and municipal authorities grant special preferences to positions in the Civil Service, was adopted at the annual meeting of Zone 25, Canadian Legion, B.E.S.L., here last night.

Delegates from posts in Brockville, Cardinal, Merrickville, Kemptville, Delta, Gananoque, Cornwall and other towns were present at the meeting. Col. R. J. Gill, M.C. V.D., of the Brockville post, former commander of the 21st Battalion in France, was elected Zone Commander for the ensuing year. He succeeds N. J. Douglas of Smith's Falls.

Two Cars Collide Four Slightly Hurt

Two cars were slightly damaged in collision south of Springville on Highway 28 shortly before 7.30 o'clock last evening. The four persons involved in the smash escaped with minor injuries and shock.

Harold Davis of 221½ Brock street, was stated to be driver of the south-bound car, which was in collision with another automobile proceeding in the opposite direction and owned and driven by Alfred Mason of North York township.

Miss Margaret "Peggy" Cameron of Ashburnham, was descirebd as owner of the local car. Besides the driver she was accompanied by J. A. O'Brien.

London has an anti-sweepstake drive.

MEHARRY DEATH NOT YET SOLVED

Investigation Gradually Being Narrowed Down by Police.

BAFFLING PROBLEM.

Following five days of intensive investigation since the dead body of Robert Meharry was discovered lying in a pool of blood on Gordon avenue early Tuesday morning, police admit they are still without a solution to the mystery.

The body of the 66-year-old widower who had lived alone at 505 Cross street bore extensive head injury; the multiple fracture at the base of the skull being caused in the opinion of medical men by a blow of extreme violence. Other injuries included a deep incision on the left upper lip of the dead man, a bruise over the right temple, and bruises on the knuckles of the left hand besides minor scratches and cuts on other parts of the body.

Working on the theory that Meharry was struck down by someone who believed he was being watched on the lonely side road which is a favorite spot for courting couples, the police are known to be gradually narrowing down the investigation. It is possible something definite in the way of a solution to the baffling problem may result over the week-end.

BANDIT'S FATHER TO GO ON STAGE

John Dillinger, Sr., Accepts Offer to Raise Cash for Son's Funeral.

6 APPEARANCES DAILY.

INDIANAPOLIS, July 28. (AP). John Dillinger, Sr., the Mooresville, Ind., farmer whose son led a gang credited with obtaining $500,000 in bank robberies, is going on the stage—because he needs money.

His first appearance will be in a theatre here to-morrow. He celebrated his 70th birthday Friday.

With him, capitalizing on the notorious exploits of his outlaw son who was buried here last Wednesday, will be another son, Hubert Dillinger, and a daughter and son-in-law, Mrs. Audrey Hancock.

A few days ago the elder Dillinger expressed concern over how he was to pay for the expenses of the funeral. He decided the stage offer might provide a means of paying his bills.

In six appearances a day the Dillingers will be interviewed in regard to John's life, especially his visit home last April 3 while he was the object of a widespread search by police.

DIED

FERGUSON.—At Nicholls Hospital on Friday evening, July 27, 1934, John Edward Ferguson of 220 Edinburgh street, aged 73 years.

Funeral on Monday at 2 p.m., from Belleghem's Funeral Home, with the Rev. David McKee, pastor of Truth Mission officiating. Interment at Payne's Cemetery, Dummer Township.

IN MEMORIAM

TODD.—In loving memory of A. E. Todd, who departed this life, July 28, 1926.

His smiling way and pleasant face,
Are a pleasure to recall;
He had a kindly word for each,
And died beloved by all.
Some day we hope to meet him,
Some day, we know not when,
To clasp his hand in the better land,
Never to part again.
—Ever remembered by his Wife and Family.

American talkies are a hit in Turkey.

Military Maps Again Litter Vienna Desks Where War Note Signed 20 Years Ago

(By The Associated Press)

Twenty years ago to-day, Count Leopold Von Berchtold signed his name to a 70-word manifesto—the Great War was on!

That document, penned at Vienna where army officers again are poring over their war maps, was an open telegram from the Austro-Hungarian Minister of Foreign Affairs to the Serbians.

One of the shortest, mightiest messages of history, it launched a hurricane of hatred which engulfed the world in a tidal wave of blood. It embroiled 27 nations, and sacrificed more than 8,000,000 lives.

Two score years ago to-day, however, no such Armageddon was dreamed of, far less expected.

Serbian hatred for Austrians had vented itself in the assassination of Archduke Ferdinand, heir to the Austro-Hungarian throne, and his wife. Austria long had wanted to control the Balkans.

The declaration of war read:

"The Royal Government of Servia (as Serbia was then known), not having replied in a staisfactory manner in the note remitted to it by the Austro-Hungarian Minister in Belgrade on July 23, 1914, the Imperial and Royal Government finds itself compelled to proceed itself to safeguard its rights and interests and to have recourse for this purpose to force of arms.

"Austria-Hungary considers itself therefore from this moment in a state of war with Servia."

Obituary

While Quebec police continued their probe into the circumstances of his mysterious death, a large gathering of friends and relatives of Joseph O'Brien, Peterborough hydro worker whose body was discovered near Ottawa this week, paid their final respects to him yesterday. His funeral was conducted from the home, 163 Princess street, to the Church of the Sacred Heart and thence to St. Joseph's Cemetery in Douro.

A profusion of tokens in tribute and the presence of an unusually large body of mourners at the home and the church gave silent testimony to the sympathy felt for the bereaved young widow and the other members of the family. At the church, a regular Mass was celebrated by the pastor, Rev. J. J. O'Brien at 9 a.m. He was assisted by Rev. C. J. Maloney and Rev. J. V. Masterson.

Mr. O'Brien was the son of Cornelius O'Brien and Ellen Barry, both of whom predeceased him. He had been a trusted employee of the Hydro Commission for a number of years, latterly serving as a foreman in the Ottawa-Hull district.

Besides his widow, formerly Irene Gooley, and their infant child, Joan, he is survived by three brothers, Lawrence of Ottawa, John of Norwood and Frank of New York. Remaining also are seven sisters, Miss Regina O'Brien of this city, Mrs. John Sullivan, Mrs. John Condon and Mrs. William Garvey, all of Douro ;sisters St. Winifred and St. Ermelinda of the Sisters of Notre Dame, Montreal, and Sister Anna Teresa of the Sisters of St. Joseph, now of North Bay.

Pall bearers were Lawrence, John and Frank O'Brien, William Garvey, John Condon and George Marley. Honorary bearers were Leo, Dan, Edward and Joseph Gooley, brothers-in-law of the deceased. Among those attending the funeral from a distance were John Dinesen, Leslie Thete, Leslie Davidson, Anthony Bevin and Harold Anderson, fellow employees.

Rev. M. J. MaGuire recited the prayers at the graveside in St. Joseph's Cemetery.

JOHN EDWARD FERGUSON

The death occurred at Nicholls Hospital last evening of John Edward Ferguson of 220 Edinburgh street following an illness of about two months' duration. He was 73 years of age.

A native of Dummer township and a former resident of Warsaw, the late Mr. Ferguson had resided in this city for over forty years. He was a member of Emily L.O.L. 41.

Surviving are three sisters, Mrs. K. A. Davis, Mrs. M. Doig, Miss H. A. Ferguson all of this city, and one brother, Alexander G. Ferguson.

The funeral is to be held on Monday at 2 p.m. from Belleghem's Funeral Home, with the Rev. David McKee, pastor of Truth Mission, officiating at the services. Interment will follow at Payne's Cemetery in Dummer township.

JACKIE McCONNELL

(Examiner Correspondent)

OMEMEE, July 28.—"Jackie" McConnell, 2-year-old son of Mr. and Mrs. Samuel McConnell of Omemee died this morning after an illness of a weeks duration.

DEFICIT OF U.S. PILES UP FAST

Treasury Spends $244,293,998 More Than Received From July 1-25.

CONTINUE FOR MONTHS.

WASHINGTON, July 28.—(AP)—Secretary Henry Morgenthau, returning Monday after a month's vacation, will find that the United States deficit is growing more than twice as fast as at this time a year ago.

Between July 1 and 25, treasury figures showed today the government spent $244,293,998 more than it took in. The deficit for the same period last year was $101,360,234.

The treasury view is that this is not a ground for worry. The situation is considered a temporary one, involving emergency outlays designed to speed recovery. It is in line with President Roosevelt's budget message in which he outlined large borrowings this year for recovery. He added that the budget should be balanced in the fiscal year beginning next July 1.

Emergency expenditures from July 1 to 25 reached $206,813,089, nearly seven times the figure for the same period of last year, in spite of credits of $50,626,398 from the Reconstruction Finance Corporation this year as against outgo of $22,738,671 in 1933.

The overdraft is expected to increase much faster in the next few months, with $6,414,019,043 down on the president's program for emergency spending, if needed, during the fiscal year.

Young Woman Killed In Sutton Accident

LINDSAY, Ont., July 28 (CP) — Mary Whittaker, 19, of Sutton, was killed and Jim Smith, also of Sutton, lies critically injured in a Toronto hospital, the result of a collision between a truck carrying 13 berry-pickers and a car carrying six people, about five miles east of Sutton shortly after midnight.

Both Miss Whittaker and Mr. Smith were passengers of the car, which was driven by Harry Taylor, of Sutton. No one in the truck, driven by a Mr. Pattendon, of Virginia, Ont., was hurt beyond a few minor injuries and shock. Neither driver was held by the police, but an inquest has been ordered. Both vehicles were badly damaged and details of the accident were investigated by Constable Willis of Pefferlaw, who was on the scene of the accident shortly after it happened.

BIRTH

KENNEDY.—At Nicholls Hospital, on Monday, July 23rd, 1934, to Mr. and Mrs. George W. Kennedy, a son.

DUFFUS FUNERAL SERVICE
Open All Night.
'PHONES - 1703, 1760, 1173W
Sat.-tf

TRIO ARRESTED FOR OLD CRIME

Fail to Locate Body of Boy Allegedly Buried 15 Years Ago.

SHOT IN QUARREL.

WINNIPEG, July 28. — (CP) — Two Manitoba farm laborers and a British Columbia miner were under arrest today in the two provinces as police sought a solution in a 15-year-old mystery surrounding the disappearanceof Steve M. Yahodynski, Roblin, Man., farm boy. Steve vanished in September, 1919.

Michael Glutyk, a former resident of Roblin, was arrested at Kamloops Thursday and is being returned to Winnipeg under police escort. Miguel Glutyk, a cousin of Michael, and Tony Worbeck, farm laborers, were taken into custody at Roblin today for questioning.

According to police the three boys met Steve on the road near their farm. Michael was then only 15 years of age and the other two 13 years. An altercation between Steve and Michael over a girl followed and during a scuffle a gun was discharged accidentally.

Police declined to reveal their source of information but stated that the three boys, frightened at what might happen buried the body in a slough. The two men arrested at Roblin, police said, led them to a spot where they are alleged to have buried the body. Topographical changes in 15 years, however, have made exact locations indistinct recollections and a week's search failed to disclose the grave.

Police have a shotgun alleged to be the one from which the fatal shot was accidentally fired.

Chicken Dinner
Six o'Clock Every Sunday at SOUTH BEACH INN.
The pleasant place to spend a week-end. Good Bathing Beach.
W. E BROOKS, Prop.

Brock St. Assembly Hall
Christians gathered unto the name of the Lord Jesus Christ will (D.V.) hold meetings as follows:
Lord's Day breaking bread 11 a.m.
Bible Class - 10 a.m.
Special Gospel addresses conducted by Evangelist Mr. James Blackwood, in tent at Chamberlain street, west.
Each night during the week except Saturday, at 8 p.m. and Lord's Day 7.30 p.m. Come and hear the glorious Gospel of Christ.
No collection.
1d-24-6408

MAIN STREET TOPICS

Jabs and Jottings as Picked Up by an Examiner Reporter.

CHILD SLIGHTLY BURNED

Little Joan Carley, 3-year-old daughter of Mr. and Mrs. Thomas J. Carley, 461 Hunter street West was today reported to be making favorable progress at Nicholls Hospital where she was admitted late yesterday afternoon following a burning accident. Dr. J. H. Eastwood is attending physician.

It was learned that the child had apparently been playing with a live match, which set her clothing on fire when it became ignited and fell to her dress as she was seated on a chair in the house. The child's mother who was close at hand promptly extinguished the flames. While the burns received by the child were fortunately not of a severe nature, she was removed to hospital as a precautionary measure.

BROCK STREET SUMMER GARDENS
"Where All the District Dances"
Mose Yokom and His Orchestra
TO-NIGHT'S WEEK-END PROGRAM
will be an exceptionally smart one. Specialties, novelties, up-to-date song hits.
Next week will be an outstanding one.
MONDAY—A good feature program.
TUESDAY—Ida Ferguson's Ladies' Orchestra, direct from a winter engagement at the Richelieu, Montreal.
WEDNESDAY, THURSDAY AND FRIDAY
Extra Musical Attraction
BELMORE SISTERS
AN R-K-O ATTRACTION
Three charming young ladies in a program of music and song, playing piano, accordion, saxaphone and clarinet, featuring Miss Belle Belmore (Blue Singer).
No increase in prices all week. You will like this program.
Admission (Gentlemen Only) 10c—Dancing 5c.

DANCE TO-NIGHT
8 P.M. - ROUND AND SQUARE - 8 P.M.
MOOSE HALL "NEXT POST OFFICE"
Admission—35 Cents Per COUPLE, 25 CENTS SINGLE
Usual Cash and Other Valuable Prizes
ORCHESTRA — JIM BLACK'S POPULAR MELODY - MAKERS
The boys who help those that cannot help themselves — A Good time, and large crowd assured.

LAKEFIELD PAVILION
DANCING NIGHTLY
NELS. KELLY AND HIS BAND.
TUESDAY, July 31st
Square and Round 2—Bands—2
Nels Kelly, round. Harry McMannus and His Haymakers
25c Dance Four Hours
2d-24-6384

CHEMONG PARK PAVILION
DANCE To-night and Every Night
To the Fine Music of
FRANK BUSSERI'S ORCHESTRA
Your are cordially invited to attend the
Band Concert To-morrow (Sunday) Afternoon
Don't bother cooking Sunday—have a fine Chicken Dinner Sunday at the Pavilion 50c

AUGUST MONTH TICKET
Y.W.C.A. Swimming Pool
Swim in the clear sparkling waters of the 'Y' Pool. Filtration System. Showers. Hair Dryers.
Swim Every Day All August.
Month Tickets $1.00—Single Swim 15c
Bargain Days Wednesday and Saturday, 10c.

THE LINDSAY BOYS' BAND

Will give a concert at Chemong Park to-morrow (Sunday) afternoon, July 29th. This band enjoys a wide reputation for good music. They are a combination of talented young musicians, from 9 to 18 years of age, all skilfully trained by a competent and experienced musician. The bandmaster is J. T. Skunk. Drive out to Chemong Park, hear this band and spend a pleasant hour or two.

PETES AND NATIONALS BATTLE TO 5-5 DEADLOCK

THE FIRST HARVARD ball team to leave the United States is shown leaving San Francisco for a tour of Hawaii and Japan.

MOST COMPLETE SPORT PAGES IN CENTRAL ONTARIO

PETERBOROUGH

EXAMINER SPORTS

Read by More than 18,000 Daily — SATURDAY, JULY 28, 1934 Sports Department—Phone 1600

ALL YOU SEE IS legs and arms in this unusual picture of the London-George wrestling match at Boston.

INSIDE THE PADDOCK

BY ART MURRAY

THE HORSEMEN racing at Stamford Park threatened to strike this week as a protest against the small purses and were successful in getting the plant officials to raise the ante. There is no denying the fact that all our tracks are suffering from a lack of racing material and the talent is becoming tired of seeing the same animals in action every couple days. With the advent of new legislature passed across the line, allowing for the lengthy meetings at the various tracks, U.S. horsemen are keeping to their own side of the border, which accounts for the small entries on our Canadian tracks.

× × ×

Crout Au Pot, the best handicap performer to show in our midst this season departed for Saratoga Thursday with several lesser lights. Count Bruno has lost a couple of close decisions at Stamford lately and should win his next start. Our old friend Len Sweep is sure knocking them dizzy around Montreal, winning her last three in a row. It is about time for Donny Johnny and Dr. Syntex to turn in winning performances, as they are both keyed to concert pitch at the present time. Bushman has again changed hands, this time N. J. Donato is the new owner, he having acquired him from J. E. Smallman via the claiming route and the same day Smallman claimed back Wooley West, an old favorite of his.

× × ×

WEDDING RING is down at Empire City and it will be just a case of hanging up the numbers when they turn her loose. They have shipped Dark Ayr from Montreal up to Stamford with the idea of making a killing and the Wright stable from Barrie is beginning to win a few purses and they still have Worthing and Spey Crest to hear from. There are two down at Rockingham namely, Coflier and Bittybit that are due to click soon. Both have plenty of class and are in the rare state of the pink.

× × ×

Energetic Boy has been laying low lately but will come out one of these fine days and just laugh his way home. This Tricky's Son is developing into quite a horse. Won again the other day and paid off $32 which shows that the public had been sold on him. Bill Campbell has been keeping both Carylden and Canny Age in the barn for a long time, maybe he intends to enter them at Hamilton. For a good many years this was the time when the Windsor racing season was at its height but with Detroit running every day, the two spacious plants, Devonshire and Kenilworth are shut tight Not even an odd horse stabled there or working out on the tracks. They were hoping that Detroit might fold up, but business is so good it looks as if Windsor can say goodbye for horse racing this summer at least.

Win or Lose

INTERNATIONAL LEAGUE.
Toronto 7, Syracuse 5.
Baltimore 14-7, Montreal 5-0.
Newark 6, Rochester 3.
Buffalo 9, Albany 6.

NATIONAL LEAGUE.
Pittsburg 4, St. Louis 0.
New York 6, Philadelphia 3.

AMERICAN LEAGUE.
Detroit at Chicago, to be played Sunday.
Cleveland at St. Louis, postponed, rain.

AMERICAN ASSOCIATION.
Milwaukee 10, St. Paul 6.

Cogs Hold Two-Game Lead in E.P.L. Playoffs

Lee's Seniors Tie Count 8th Frame After Bad Start

Calladine Hurls Masterful Ball for Seven Innings After Allowing Five Runs in Opening Stanzas—Konopka Handles 13 Chances Safely in Clever Fielding Display.

NATIONALS OUTHIT LOCAL AGGREGATION 10-6, FOLEY HEADS VISITING HITTERS WITH DOUBLE

BELLEVILLE, Ont., July 27.—(Special to The Examiner).—Coming from behind Knotty Lee's Peterborough Seniors made their hits count into runs here last night to play the league leading Belleville Nationals to a 5 to 5 draw in a C.O.B.L. game that was called by the officials on account of darkness in the tenth inning. Bill Calladine drew the Peterborough pitching assignment and after a rather faulty start in the first two frames, settled away to pitch championship ball and limit the Nationals to three small singles after the third stanza. Carl Casey started on the hometown mound, but was forced to give way to Jack Williams in the seventh frame, as the Petes battled gamely to draw closer to the leaders.

The Petes opened in a blaze of glory when they welcomed Casey with a run in the initial stanza, but the heavy bats of the Mills' led aggregation swung into action and coupled with Calladine's wildness and a series of extra base hits the homesters forged well to the fore with three runs in the initial frame and two in the second. The third frame Calladine wavered slightly, allowing two hits, but later settled away to hurl one of the smartest games seen in this city in some time, when he blanked the Mills' boys for the remaining seven frames. Casey hurled fair enough ball but was weakening under the steady barrage of Peterborough hits when derricked in favor of Williams. Despite the fact that the Nationals outhit the Petes 10 to 6, the Lee-coached outfit made their hits count into runs and well deserved the draw decision that was theirs.

Foley Leads At Bat.

Tommy Foley led the visiting hitters with two timely clouts, while Dallin connected for a double in the fourth that counted two Peterborough runs. Murray and Ash were the only other visiting players to connect safely. Costly errors on the part of the Nationals repeatedly put the Petes in scoring position.

The Petes opened when Konopka was safe on Smith's error. He stole second and scored on Foley's single to short right. In their half of the initial frame and after two were out Green singled, Mills walked with Green scoring on Weir's short hit to right, Mills stopping at third. R. Smith slashed a single over second to score Mills and Weir, but was caught trying to stretch the hit. The locals added two more in the second frame when Darrah opened with a triple to centre, scored on Ford's double, who himself registered on Utronki's infield out.

The Petes came to life in the fourth when Foley singled, Murray strolled as Whatley lined to first. Ash went out on a roller to Casey, all advancing Dallin doubled, scoring two and himself scoring on Hollingsworth's one-base blow. Hollingsworth was caught trying to stretch it. With their backs to the wall the Petes rose to the occasion in the eighth. Konopka strolled, went to second on Batten's infield out and to third after Weir took Foley's lofty fly in centre and scored when Kerr erred on Murray's bullet-like drive. Whatley ended the rally by popping to first.

The Petes failed to count a single blow from the delivery of Williams from the seventh on, but capitalized on the plays that meant runs, by running bases perfectly. Weir opened the ninth with a single, but Mills hit into a double play when Calladine started to bear down. In the tenth Utronki threw a scare into the visitors by hitting a double with two out but Kerr raised to Hollingsworth and Umpire Johnson called the game on account of darkness.

LAKESHORE PLAYOFFS

COBOURG, July 28.—(Special to The Examiner).—At a meeting of the officials of the Lakeshore Junior Baseball League playoff dates were arranged for the first and second teams, Cobourg and Oshawa. The umpires are Donald of Oshawa and Campbell of Cobourg. The first game will be played on Saturday, July 28th and the second at Horseshow Park here on August 2nd.

Hits That Count

Belleville:	AB	R	H	PO	A	E
Utronki, rf	5	0	1	2	0	0
Kerr, 3b	5	0	0	1	2	1
Green, 2b	4	1	3	3	3	0
Mills, c	3	1	0	6	2	0
Weir, cf	4	1	3	2	0	0
R. Smith, 1b	3	0	1	14	1	1
Darrah, lf	3	1	1	1	1	0
Ford, ss	3	1	1	1	3	0
Casey, p	2	0	0	0	3	0
a Williams, p	1	0	0	0	0	0
b Blaker	1	0	0	0	0	0
c Scarlett	1	0	0	0	0	0
	36	5	10	30	15	2

a—Replaced Casey in seventh.
b—Batted for Darrah in ninth.
c—Batted for Ford in tenth.

Peterboro:	AB	R	H	PO	A	E
Konopka, ss	4	2	0	4	9	0
Batten, 3b	5	0	0	0	0	0
Foley, cf	4	1	2	4	0	0
Murray, 2b	3	1	1	0	5	0
Whatley, c	4	0	0	4	3	0
Ash, 1b	4	0	1	15	0	0
Dallin, lf	4	1	1	1	0	0
Hollingsworth, lf	4	0	1	2	1	0
Calladine, p	4	0	0	0	0	0
	36	5	6	30	18	0

Score by innings:
Peterboro .. 100 300 010 0—5 6 0
Belleville ... 320 000 000 0—5 10 2

Two-base hits—Weir, Utronki, Dallin. Three-base hits—Darrah, Ford, Weir. Base on balls—off Casey 1, off Williams 1, off Calladine 2. Struck out—by Casey 1, by Williams 4, by Calladine 4. Hits—off Casey 6 in 6 innings. Stolen bases—Konopka, Murray, Ash. Earned runs—Belleville 5, Peterborough 3. Left on bases—Belleville 2, Peterborough 3. Runs batted in—Foley 1, Dallin 2, Hollingsworth 1, Weir 1, Smith 2, Ford 1. Umpires—Johnson, Peterborough, plate; Colling, Belleville, bases. Time of game—2 hours.

Standings

INTERNATIONAL LEAGUE.

	Won	Lost	P.C.
Newark	64	40	.615
Toronto	61	42	.592
Rochester	60	45	.571
Albany	51	49	.510
Montreal	51	52	.495
Buffalo	49	55	.471
Syracuse	42	59	.416
Baltimore	31	67	.316

AMERICAN LEAGUE

	Won	Lost	P.C.
New York	56	34	.622
Detroit	57	35	.620
Cleveland	50	40	.556
Boston	50	44	.532
St. Louis	40	45	.471
Washington	43	50	.462
Philadelphia	35	54	.393
Chicago	32	61	.344

NATIONAL LEAGUE

	Won	Lost	P.C.
New York	60	34	.638
Chicago	56	36	.609
St. Louis	46	38	.587
Boston	46	49	.484
Pittsburg	43	46	.483
Brooklyn	40	52	.435
Philadelphia	40	54	.426
Cincinnati	30	60	.333

AMERICAN ASSOCIATION.

	Won	Lost	P.C.
Minneapolis	54	42	.563
Indianapolis	50	45	.526
Milwaukee	51	48	.515
Louisville	49	47	.510
Columbus	48	48	.500
St. Paul	46	50	.479
Kansas City	45	52	.454
Toledo	44	55	.444

Somerville Again In Golf Wars

C. Ross "Sandy" Somerville, of London, Ont., ace among Canada's golfers and only Canadian ever to hold the U.S. amateur golf crown, announced recently that he would attempt to repeat his previous win when the battle for the coveted trophy again rolls around this summer. He will also be a likely starter in the Canadian open at Toronto, and will be favored by many to make the great of golfdom step fast to take the championship of the Dominion. Somerville has started his campaign for new honors by capturing the Manoir Richelieu Shield over the tricky mountain course at Murray Bay, Quebec, and setting up a new tournament record in doing so. Sandy is shown, making a shot to the green from the edge of the fairway.

OMEMEE UPSETS SOFTBALL BUCKET

Takes 18-13 Victory From Keene Girls on Latter's Home Diamond.

Keene girls' softball team ran into unexpected competition last night on their home diamond, when they tangled with Omemee and after seven frames of hectic softball, were turned back by the count of 18 to 13, thus dropping their second league game in three starts in the second half of the ladies' loop. This reverse is the biggest surprise to softball fandom so far this season, although the Omemee squad have looked promising in several of their games, and this win keeps them right up with the leaders.

The winners grabbed an early lead when they socked the offerings of Jean Muroe, Keene twirler, with a will and shoved fourteen counters across in the first four frames before the opposition could tally. The latter made a bid for the lead in their half of the fourth, when Jean Hickson tired and they scored ten runs. However, Omemee, continued to add to their total, when Marilyn McCarthy took the mound for Keene in the fifth, scoring four more before the game was called. Dot Sherin replaced Hickson for the winners in the fifth, and finished the game with a steady style of twirling that kept the Keene batters guessing. Ev. Bigelow, catching for Omemee, turned in her best game of the year, while her sister, Phyllis, in left smothered eight flies without a slip.

The teams:

Omemee: Rehill, cf; Fisher, 2b; McQuade, ss; Pickett, 1b; Reddick, 3b; Magee, rf; P. Bigelow, lf; Hickson, p; Sherin, p; E. Bigelow, c.

Keene: D. Cocks, c; I. Nelson, 1b; L. McCarthy, 3b; H. Nelson, ss; M. Brown, 2b; Gainor, rf; M. McCarthy, cf; I. Short, 1b; F. Wadlock, lf; Marilyn McCarthy, cf, p; Munroe, p.

Score by innings:
Omemee ..... 611 6 013—18 15 5
Keene ..... 000(10)003—13 11 9

Umpires—Dick Galbraith at the plate, Ab Frick on the bases.

Wrestling Last Night.

(By The Associated Press)

DETROIT.—Jim Londos, 200, St. Louis, world's championship claimant, defeated Earl McCready, 230, Toronto, 65.45. Scotty McDougall, 215, Toronto, threw Tom Marvin, 218, Memphis, 12.21. Jim McMillen, 220, Illinois, threw Ernie Zellerson, 220, Indiana, 22.36. Lou Plummer, 235, South Bend, Ind., and Jagot Singh, 216, India, drew.

MENIE TAKES ONE GAME LEAD

West Seymour Beaten 16-10 in First of Softball League Finals.

MEET AGAIN SATURDAY

BURNBRAE, July 28. (Examiner Correspondence).—Menie softball aggregation took a lead in the Seymour League finals Wednesday evening when they trounced the West Seymour outfit 16 runs to 10 in an interesting game. A late start, due to the non-arrival of some of the Westside payers, left the finish in semi-darkness.

Anderson, on the losers' mound, was hardly as effective as usual, nor did he receive the best of support. He struck out nine, walked five and threw three wild ones, all of which figured in the scoring. Eagleson was very steady and though hit heavily kept them well scattered—no more than three to any inning. He fanned a pair and walked the same.

Rutherford, subbing for McCook, was the batting star for the losers with a triple and two doubles. Nicholas also secured three hits. Eagleson and Jeffs with three runs apiece, led the Menie scorers. The Menie infield were going great guns, Roy Oddie pulling a feature when he took the rebound of Nicholas' fly off Eagleson's hands. The West side outfield looked a little more effective than the infield, though Fraser was good at first.

K. Oddie hit the only homer of the game in the 5th.

The line-ups:

Menie — Eagleson, p; Jeffs, c; Craighead, 1b; R. Oddie, 3b; Rannie, 3b; K. Oddie, ss; Hume, lf; Milne, cf; Wallace, rf.

West Seymour — Anderson, p; Holmes, c; Fraser, 1b; Chadwick, 2b; Hoard, 3b; Hooper, ss; Nicholas, lf; Rutherford, cf; McCulloch rf.

By Innings:	R.	H.	E.
Menie ..... 340 323 1—16	13	4	
W. Seymour .. 010 231 3—10	16	5	

Umpires—Farrell, Donald, Sargin-son.

Saturday evening's game promises to be of exceptional interest as the Westerners will be in there fighting for a win to save them from elimination.

Steel plants of Mexico are rushed with orders for construction material.

CASEY MASTERSON ALLOWS FOUR SCATTERED HITS IN 7 INNINGS TO GIVE CLUBMEN 6-2 VICTORY

Winners Combine Timely Hitting With Breaks of Game to Cop Decision.

CADD LEADS WITH WILLOW

Weir, Johnson and Hillier Give Nice Fielding Exhibition for Losers.

Cogs won their second straight E.P.L. playoff game from C.G.E. last night, 6 to 2, before a good crowd at the Exhibition Grounds. Playing snappier ball, taking advantage of the breaks, receiving fine hurling and hitting in the right spots—all aided in the Clubmen's victory. Two more wins in five games would mean another E.P.L. title for Cogs.

Casey Masterson was in rare form on Cogs' slab last evening and struck out eight while keeping four hits scattered in the seven innings and walking two. He mixed a fast ball and hook to keep on top of the batters all the time. His support was good for the most part, though in two frames it was shaky. Roy Armour started for C.G.E. but gave way in the third to Ken Hetherington, with McGillen going in the fourth to finish. Their backing was only fair.

None of the Electric hitters came through with more than one safety, while Cadd topped Cogs with the willow, driving out two bingles in two appearances. The fielding of Weir, Johnston and Hillier was outstanding for the losers, while Vannest played the steadiest game for Cogs, with Moore pulling off a nice running catch in centre.

Electrics tallied once in the first, Nicholls walking, moving up on a miscue and tearing home on a second error. Cogs got it back in their half when Wilson walked, stole second and reached home on Cadd's single. Neither side scored in the second. Weir put Electrics one up in the third when his fly was dropped. He reached the keystone sack on Nicholls' hit, third on an out and the plate on Mowry's clout.

Take Lead In Third.

The Cogs took the lead in their end of the third, tallying thrice. Wilson was safe on an error, stole second, took third on a wild heave and home on an out. Padgett walked, pilfered the next base, got to the hot corner on an infield out and home on an error. Cadd also drew four balls and moved up on an error, tallying later on Rogers' single to centre. They added one in the fourth, Padgett walking, stealing and scoring on a hit by Rocke; and one more in the fifth when Cadd beat out a hit, took second on an error, third on an out and home on Masterson's hit. C.G.E. failed to threaten after the third, not a runner reaching second.

Timely Hitting

C.G.E.:	AB	R	H	PO	A	E
Weir, 1b	4	1	1	8	1	0
Nicholls 3b	3	1	1	1	0	2
Hillier, ss	3	0	0	1	2	0
Mowry, c, rf	3	0	1	2	3	0
Johnston, 2b	3	0	0	4	4	0
Hatton, rf, c	3	0	0	1	0	0
Barry, lf	3	0	1	0	0	0
Corbett, cf	3	0	0	1	0	0
Armour, p	0	0	0	0	0	0
Hetherington, p	1	0	0	0	1	1
McGillen, p	1	0	0	0	1	0
	27	2	4	16	12	3

Cogs:	AB	R	H	PO	A	E
Wilson, rf	3	2	0	1	1	0
Padgett, 2b	3	2	0	1	4	1
Rooke, 1b	4	0	1	6	0	0
Cadd, lf	3	2	2	2	0	1
Moore, cf	3	0	0	1	0	0
Rogers, c	3	0	1	8	2	0
Masterson, p	3	0	1	0	1	0
Mein, 3b	2	0	0	1	0	0
Vannest, ss	2	0	0	3	2	0
Totals	22	6	5	21	10	1

Score by innings:
C.G.E. ..... 101 000 0—2
Cogs ..... 103 110 x—6

Summary: Stolen bases—Cogs 7, Left—C.G.E. 6, Cogs 6. Earned runs—Cogs 2. Sacrifices—Masterson, Wilson. Double-play—Johnston to Weir. Hits—off Armour 1 in 2 1-3 innings, Hetherington, 1 in 2-3 innings, McGillen 3 in 3 innings. Struck out—by Armour 2, Hetherington 1, McGillen 1, Masterson 8. Walks—off Armour 3, Hetherington 1, McGillen 1, Masterson 2. Wild pitches—Armor 2 Hit batsman—by McGillen (Vannest). Losing pitcher—Armour. Time of game 1.25. Umpires—McCarney at plate, Lebarr on bases.

Yesterday's Stars

(By The Associated Press)

Johnny Vergez, Giants.—Belted homer, with one aboard, against Phillies.

Bill Swift, Pirates.—Blanked Cardinals with seven hits, fanning seven.

Inside Sportin' Dope—By A. Wise Cracker

Mister Sporting Editor:

Well, Mac, I suppose you and the resta the fans is still talking over that battle with Belleville here last Sat. which saw our lads finally take it on the chin to the count of 8 and 4. It was 1 of them games in which nearly everything happens, and the boys didn't get none of the best of the brakes on a coupla plays. In the 1st place, in the 4th frame, when the Nats bagged 4 runs, they woulda only copped ½ than No. if it hadn't been for the fact that our Mister Ash, after apparently making a circus catch of a high floater from Mister Mills' bat, finally dropped the ball when he fell in trying to make the turn to throw to the plate. The home talent argued long and loud that Mister Ash had his digits round the horsehide long enough to make it a legal catch in any man's league, but the empires couldn't see it that way, despite all the oratory. That was bad brake No. 1, and No. 2 came in the 8th frame when with 2 out, us a run behind and base runners on 2nd and 3rd, Pilot Lee called upon Mister Calladine to go up there to the plate and hit for Mister Deyell. Which same he done with a vicious drive down the 3rd base line that started out like it would drive home 2 runs and put the Petes in front. Unfortunately for our side, our Mister Burton, who has been having plenty of luck and all of it bad lately, was hit with the lightning smash as he tore in from 3rd and was called out for being hit with a batted ball. That sad mesh-up not only cost our talent the lead, but it knocked Mister Burton outa the game for at least a week, which you gotta admit is a tough blow all round.

Fortunately for our position in the league standing, the Oshawa Dukes, which had been getting kicked around with monotonous regularity, suddenly come to life and give the Kingston Ponies a double spanking. And if Mister Joe Daley's remarks on the same could be printed it would be the most interesting story of the season. The Dukes smeared the Ponies 7 to nil and 7 to 1, and made them like it. And to add insult to injury, Belleville slipped into the penitentiary town Wed. nite and give the home talent another shellacking, mainly due to Mister Sonny Green, who stepped up to the plate in the 9th with 2 out, the bases full and the score tied and smote a home run, which is the surest way of winning a ball game that I can think of.

As a result of all these doings the Petes is still well in the forefront of the league standing and should stay there.

Well, old-timer, it's too hot for any more, so so-long.

Sportfully yours,
A. WISE CRACKER.

P.S.—Expect to be away from the ball circuit for the next coupla weeks, getting exercise pulling the big ones outa Stoney Lake. As for you, old fish, I'll drop you a line from there.—A.W.C.

Our Boarding House . . . . . By Ahern

Kiwanis Lacrosse Clan Holds Unbeaten Record

CAPITOL Last Times 7.00 and 9.00

WILL ROGERS in "HANDY ANDY"

MONDAY and TUESDAY!

TWO BIG FEATURE HITS!

Last Complete Show at 8.20 p.m.

CHATTERTON Rises to New Heights of Dramatic Achievement!

HELL HATH NO FURY LIKE A WIFE STARVING FOR LOVE!

Chatterton in "JOURNAL OF A CRIME"

with Adolphe Menjou - Claire Dodd

— ADDED FEATURE —

THEY'RE MAD . . . BUT NOT AT YOU!

Put on your straight-jacket and come to the show of 1,000 gags-

THE MERRY FRINKS

PETES GIVE CLEVER DISPLAY IN BEATING AAJMAA CLUB 16-9 IN LOCAL GUTTED STICK GAME

Dundas, King and Routly Play Prominent Part in Kiwanis Victory.

SMART STICK-HANDLING.

Gibb, Runions, Gould and Hy Day Stars of Visiting Aggregation.

Smarter stick-handling and passing, more speed and all round swiftness stood out in Peterborough's 16-9 lacrosse romp with Belleville at Riverside yesterday evening.

The visitors, led by our old friend Joe Gould, who used to play a rattling game with the Hastings juniors a few years ago, swung into the "don't mean maybe" kind of action and ran in two goals faster than an Empress beer clerk the night the bungs were knocked out. Gould rolled the second one from the crease past Meyette with plenty of time to pick his shot. But, when Ira Dundas and Pete King clocked in five minutes later and "Mick" Magee even later, the Petes settled down an dgave the small group of fans, half of them women, an interesting display of the bob-tailed game that puts a premium on sustained action and goals.

Short, snappy passes were handled with few muffs, and it was in this department that the Petes showed more skill and finish. The whole local team handled themselves well, with Magee's deceptive shooting being a feature.

Ira Dundas and Pete King were always prominent, and Routly played a useful game. Jack Hope, Doug Miller and LeBarr checked well and their long reach intercepted a lot of passes. Red Creighton turned in a smart game until he retired with a sore foot. Henry Jones and Emmett Creighton rounded out the squad with plenty of speed, both sharing in the net bulging. Meyette stopped a lot of shots, four of them in a row in the third quarter when a determined Belleville attack was turned back.

Gibb, Runions, Gould and H. Day were prominent for the visitors, and Owen Hendy of Campbellford was as active and peppery as usual for the visitors. Only four minor penalties were handed out, and the game was commendably clean.

The Line-up.

The teams were as follows:

Belleville— Goal, Goodier; defence, H. Day and Hendy; centre, Gibb; wings, Joe Gould and Runions; rover, Burgess; subs, Murphy, Delaney, Brooks, F. Day and Messiah.

Peterborough—Goal, Meyette; defense, D. Miller and R. Creighton; centre, H. Jones; rover, Routly; wings, Dundas and King; subs, W. LeBarr, Hope, Magee, E. Creighton.

Referees—V. Reynolds, Peterborough and D. Batchelor, Belleville.

Timer—J. Skinner.

Summary of Goals.

First Period—

1. Belleville—Gibb (Hendy) 4 mins.
2. Belleville — Gould (Runions) 1 min.
3. Peterborough — R. Creighton (King) 3 mins.
4. Peterborough—Dundas (King), 2 mins.
5. Peterborough—Jones (Dundas), 4 mins.

Second Quarter—

6. Peterborough—Routly (King), 1 min.
7. Belleville— Gibb (Gould), 1.30 min.
8. Peterborough—Routly (King, Magee), 2 mins.
9. Peterborough— Creighton (Magee), 3 mins.
10. Belleville—Runions (H. Day), 2 mins.
11. Peterborough—Jones, 1.30 mins.
12. Peterborough—Magee (LeBarr), 4 mins.
13. Peterborough—Dundas, 3 mins.

Third Period—

14. Peterborough—Magee (Routly), 1.30 mins.
15. Peterborough— King (Routly), 3.30 mins.
16. Belleville—Gibb (Runions), 1.30 mins.
17. Belleville—Runions, 6 mins.
18. Peterborough—E. Creighton, 1.30 mins.
19. Belleville—Gould, 30 secs.
20. Peterborough—Dundas, 2 mins.
21. Peterborough— Dundas (Jones, E. Creighton), 30 secs.

Fourth Period—

22. Peterborough—Routly (Magee), 3 mins.
23. Belleville—Runions (Gould), 4 mins.
24. Peterborough—Magee, 3 mins.
25. Belleville—Runions (Gould), 1 min.

Penalties—LeBarr, Hendy, Dundas, H. Day.

Strikeout King

The old right arm of Dazzy Vance, former fireballer, retains some of its cunning, even though the veteran Brooklyn hurler admits "she ain't what she used to be." Wearing the uniform of the St. Louis Cardinals now, Dazzy recently set down his 2,000th strikeout victim. The Dazler says he's working for 3,000.

ORIOLES BLAST ROYAL HURLING FOR DOUBLE WIN

Click for 24 Hits, Including Nine Homers and 4 Doubles in Humbling Montreal.

LEAFS WIN 7-5.

Bears Make it Three Out of Four Over Redwings by Taking Final 6-3.

(By the Associated Press)

Last place Baltimore Orioles, with apparently nowhere to go this season, have blasted the hopes of Montreal Royals of regaining a berth in the first division for the time being at least.

Led by Woodley Abernathy, the Orioles unleased a barrage of 24 hits including nine home runs and four doubles to whip Montreal twice yesterday, 14-5, and 7-0. Abernathy connected for four homers, two in each game, to bring his season's total to 21, and Johnny Kroner and Dick Oliver hit a pair of round trippers apiece.

While all this bombardment was causing most of the excitement, Beryl Richmond sneaked into the picture with the finest pitching performance of the day as he allowed the Royals only one hit in the night cap, a single by Hubby Walker.

Winners On Series

League leading Newark Bears made it three out of four over Rochester Red Wings to take the series final, 6-3.

Walter Brown chalked up his 13th win of the campaign, although he had to be rescued by Vito Tamulis, who was later derricked in favor of Frank Makoskey. The defeat sent Rochester deeper into third position in the pennant scramble.

Buffalo Bisons pushed themselves into a threatening position for the last notch in the first division as they rallied to score five runs in the ninth inning to defeat Albany Senators 9-6. Two bases on balls, three hits and three Albany errors sent the five runs across the plate. The Bisons now are four games behind the fourth place Senators and 2½ in back of the fifth place Montreal Royals.

Keep Near Top

Toronto Maple Leafs kept within hailing distance of the league leaders as they connected for 17 safeties to defeat the Syracuse Chiefs 7-5. The Leafs scored five runs in the seventh inning driving Bobby Coombs, Syracuse hurler off the mound to clinch the game.

A VAIN CALL.

NEW ORLEANS, July 28.—(C.P.)—Scores of cats meow for food in vain at the door of Mrs. Mamie March's home. The blind, 70 year old "cat lady" isn't there—she was killed by a truck. New homes are being sought for the many cats she fed.

SPORTS DAY BY DAY

Baseball, Lacrosse, Soccer, Softball, Bowling, etc.

By C. J. P.

Fashion-Crafts again failed to field a full team at Central last night, but so did Johnston's Tires—the latter being short one or two men. Hence, no game could be played. Since both teams defaulted without notice, it is either a case of "No game" or else "A loss for both teams." The loop executive will have to decide this point. We see no reason for defaults even if one team is out of the running, and some action should be taken to discipline those responsible. Meantime, the men's softball fixture tonight has been changed and Orphans and Brintons will play at six in Central. It should be a nifty number. The schedule next week will be run off according to Hoyle, we hope.

• • • • • •

Down at the Exhibition Grounds, Cogs 6-5'd C.G.E. to grab the second E.P.L. playoff tilt in two starts. It's a four out of seven series, next one being Tuesday, and the Electrics will have to get in there fast or else hang up their spikes and go fishing. And, we're told, the fishing isn't so hot lately. But neither is C.G.E.'s baseball. They fall down in the pinches, and they're not getting the pitching. It's not too late yet, and the Electrics may knock off the next two to even the little world serial up.

• • • • • •

Cogs tried hard to boot the affair away in the early stages, but rallied to the old colors in time to have the mitt raised at the end of the bout. In spite of several bad errors, they made the most of their opportunities, hit timely and had some smart hurling by Casey Masterson. He let C.G.E. down with four hits, walked two and fanned eight. That's not bad going for seven innings. The two clubs have agreed to play out the string at seven frames since it's generally dark about that canto. The pitchers will notice the difference between seven and nine innings when they hit the O.B.A.A. playdowns.

• • • • • •

The E.P.L.-ers drew their best crowd of the year, some two hundred customers being in the stand. Or so it seemed to us, but since we haven't seen so many down there all summer, our judgment may be off. Anyway, it was a good crowd but the boys didn't dish up their best brand of baseball in honor of the occasion. Let's hope it doesn't discourage the lads and lasses who kick in at the gate. It's likely that Percy Vennest and Jack Barry will face each other in the next fracas.

• • • • • •

The Petes went to Belleville yesterday, spotted the Nats five runs the first two frames and then tied 'em, 5-all, in ten innings. 'Twas a lovely scrap with Bill Calladine going great guns the last eight stanzas after having a touch of the wobbles at first, the Petes doing some timely hitting and playing errorless ball back of him. Big Monaghan handled thirteen chances perfectly, with Murray also knocking down some ten. Foley hit twice while Dallins double scored two. Once again Old Jack Williams had to be rushed to the rescue of the Quinte squad when locals began to get next to Casey. The Chief took over the job in the eighth and gave no hits the rest of the way. Calladine's flinging had the opposition baffled most of the game. Green continued his hitting streak with three. This tussle does not count but will have to be replayed later if it has any bearing on the final standing.

• • • • • •

Belleville is thinking of complaining to the C.O.B.I. about their treatment in Kingston Wednesday, claiming the players were jostled around after the game and two Belleville women were hit by rowdies, one other having her dress torn, before they got into their cars. They were sore—the fans were—because the Nats had won out in the ninth and because Umpire Woodley of Belleville had chased Coach Daley from the bench. This matter should be looked into. The Kingston scribe blames the fans' attitude on Woodley for grinning broadly at the crowd when they went after him, thereby incensing them more. Umpires aren't supposed to pay any attention at all to spectators in the stand.

• • • • • •

Kiwanis lacrossers took a 16-9 decision over Belleville here yester eve at Riverside, having a little too much experience and polish for the Aajmaas-cum-Campbellford crew. We don't know just what the game proved as it's still up in the air whether this group is going to finish the season, or is already finished. Some of these days, some of the officers ought to sort of get together and decide to either continue the schedule or go into the playoffs.

• • • • • •

For the second time in three starts since the gals' loop second-half schedule started, the classy Keene crew took the sour side of a score, Omemee beating them last night in Keene, 18-13. Jean Munroe was nicked for copious clouts as the O's piled up an early lead, then playing a good game in the field to nurse that lead home for a win. It was the second win in four times to the post this half for Omemee. A femme named Phyllis Bigelow, who tends the left field garden for the winners, made a right noble job of it last p.m., flitting here and there about the scenery to put the clutch on everything that was hit in her general direction.

• • • • • •

Grab-bag: Keene may play the Belleville gal softballers in an exhibition game at the Bowl shortly . . . . St. Peter's and Habocos mix in a bantam ball game Monday eve in the Oval . . . . Terrier juveniles play in Bowmanville today, an exhibition fixture . . . . Some good play now as the city tennis championships draw toward a close—spectators are welcome . . . . The Petes have no ball games listed for next week, but play Kingston here Civic Holiday.

Regent

STARTING TO-DAY

TO-NIGHT'S SHOWS AT 7 AND 9 O'CLOCK

ANOTHER SMASH HIT

DAMON RUNYON, who gave you "LADY FOR A DAY" gives you another great story of New York's hot spots!

RICHARD BARTHELMESS as the Hard Boiled Egg in

"Midnight Alibi"

With Ann Dvorak, Helen Lowell, Helen Chandler.

BEANSTALK JACK FOX NEWS

Chapter 2 of our New Serial, Starring

Buck Jones in 'Gordon of Ghost City'

PETERBORO WED. AUG. 8

GEORGE ST. AT LANSDOWNE ST.

DOORS OPEN 1 and 7 P. M. • PERFORMANCES AT 2 and 8 P. M.

Reserved and Admission Tickets on Sale Circus Day at BOND'S DRUG STORE, Corner of Hunter and George Sts.

TERRY'S GIANTS ADD TO LEAD WHILE CHICAGO CUBS ARE IDLE

Hal Schumacher Registers His 15th Victory at Expense of Phillies.

CARDS SHUT OUT 4-0.

(By Hugh S. Fullerton, Jr.—A.P. Sports Writer).

If the Giants ever need anything to bolster their pride, beyond their record of winning the world's championship last season with a club that was figured to finish seventh and of leading the National League again this season with practically the same team, they can pick on a strictly "home made" pitcher, young Hal Schumacher of Dolgeville, N.Y.

This husky young right-hander, only 22 years old now, came directly to the Giants from St. Lawrence University in 1931, and except for a short time spent with Bridgeport in the Eastern League that year, has been developed into one of the circuit's leading pitchers while wearing the New York uniform.

Standing second only to Dizzy Dean of the Cardinals in the records, Schumacher pitched his 15th victory of the season as compared to five defeats, when he set the Phillies down with seven hits yesterday to win 6-3. In the course of the afternoon he registered six whiffings, gave only one walk, and saw two of the runs the Phils put over score on Johnny Moore's homer in the eighth.

The triumph, like most of those recorded by the Giants, came at an opportune time to improve New York's place in the pennant race. The second-place Cubs were idle and the third place Cardinals took a 4-0 whitewashing from the reviving Pirates. As a result, the Giants' lead was increased to three games over the Cubs and five over the Cards.

Schumacher had the advantage of a big lead gained when his mates belted Roy (Snipe) Hansen, lanky Philly southpaw, for five hits and four runs in the second and completed their scoring in the third when Johnny Vergez belted a homer.

The Pirates, who broke a nine-game losing streak by the shutout route Thursday, had a more difficult road to travel to victory. Young Bill Swift gave them a seven-hit hurling job, allowing as many as two hits in only one inning, but the veteran Jess Haines held him even for six innings. Gus Suhr's lustry triple in the seventh broke up the spell and before the inning was over the Bucs had five hits, three runs and the ball game. They scored their fourth tally off Jim Mooney in the eighth.

All the other National League clubs were idle, giving the Pirates a chance to regain a virtual tie with the fourth-place Braves. The American League day was a complete blank as a doubleheader between Cleveland and St. Louis, the only scheduled affair, was rained out.

Biting Hard

BROCKVILLE, Ont., July 28. (C.P.) — Landing two maskinonge, weighing respectively 14 and 11 pounds, within 30 minutes and with a reel that is 45 years old, Frank Eames, of Gananoque, believes that he has established an angling record for the present season on the St. Lawrence. After capturing his first fish, Eames found his line in need of rewinding and threw out his spoon preparatory to doing so when a second maskinonge struck and was landed with considerable difficulty. Although of advanced years, Eames handled both boat and fish alone in a stiff wind.

Major Leaders

(By the Associated Press.)
(Including Yesterday's Games.)

NATIONAL LEAGUE.

Batting—P. Waner, Pirates, .359; Terry, Giants, .358.

Runs — Medwick, Cardinals, 77; Vaughan, Pirates, Ott and Terry, Giants, 75.

Runs Batted In—Ott, Giants, 102; Hits — Allen, Phillies, 122; P. Berger, Braves, 77.

Waner, Pirates, Terry and Moore, Giants, 130.

Doubles— Allen, Phillies, and P. Herman, Cubs, 28.

Triples — P. Waner, Suhr and Vaughan, Pirates, Collins and Medwick, Cardinals, 9.

Home Runs— Ott, Giants, 24; Berger, Braves, 23.

Stolen Bases—Martin, Cardinals, 15; Bartell, Phillies, 12.

Pitching—J. Dean, Cardinals, 8-3; Schumacher, Giants, 15-5.

Lawn Bowling
By Herb Martin

Previous to commencing the games last night the bowlers gathered together in front of the club house for a minute's silence, in memory of the late Alex Grant.

Eighteen rinks made up the draw—it was a real sociable affair. Everybody was playing on borrowed territory. There was no room asked or given. There was none to give even if you felt like it—it was what you might call a "get together" competition.

Anyway, when time was called it was found that rinks to win the tomatoes were skipped by J. H. Sedgewick, H. Coleman and J. T. Braund, and A. Brown.

When our ladies took eight rinks up to Lindsay, some time ago, somebody said it was their annual excursion. Well they repeated this excursion yesterday to Cobourg, but instead of taking eight rinks they only took ten. There were four more rinks that could have gone—and then if they had of just taken down the club house with the delegation, it would have made a grand slam.

Peterborough is well noted for supporting all the clubs in this district, and yesterday's tournament was no exception. The Peterborough contingent supplied practically half of the entry.

Mrs. G. Coleman's rink was the only one to get into the money—they were successful in getting the prize for having the highest score for two wins. Personnel of the rink was Mrs. Boaad, Mrs. Kingdon, Mrs. Borland, Mrs. Coleman (skip). Each received an electric table lamp.

Monday Night's Draw

Freeman—Braund; Coleman—Hendry; Maynecord — Cullen; Martin—Cairns; Henry-Campbell; East—Taylor; Girven—McMillan; Rogow—Penrose.

Record Team Entry Bridgenorth Tourney

The annual Bridgenorth Softball Tournament will be staged on Civic Holiday Monday, August 6, and from present indications a record number of teams will compete in all sections. Already a number of entries have been received and quite a few other teams have signified their intentions of competing.

The Bridgenorth tournament is the largest held in the district and always attracts a record number of entries. There will be five sections: Ladies' senior and junior, the latter if enough entries are received; men's senior and junior, and one for boys.

Last year about five hundred people took part in the event. Besides the softball tournament there will be a number of booths on the grounds and the ladies of the Bridgenorth United Church will serve supper.

Teams contemplating on entering should forward their entries to M. A. McWilliams, Bridgenorth, or George Dormer, Sugar Bowl.

South-End Review

Scores in the Southend Softball League the past week are; Cogs, 16, Orioles 16; All Saints 16, Nationals 2; Orioles 16, All Saints 11; Albions 9, Cogs 7.

Next week's games: Monday—All Saints vs. Orioles; Wednesday—Albions vs. Nationals; Friday—Cogs vs. All Saints.

The standings:

	P.	W.	L.	P.C.
Cogs	6	4	2	.667
Albions	6	4	2	.667
Nationals	6	3	3	.500
Orioles	6	2	4	.333
All Saints	6	2	4	.333

With the schedule rapidly drawing to a close, only five games remaining, the Cogs and Albions are favored to finish in the play-offs, though the Nationals can do the trick if they win their two remaining games. Orioles, and All Stars have an outside chance, if they do not lose any more. Next week's tilts should be worth seeing, Wednesday's in particular when Nats and Albions clash. A win for the Vitarell crew would practically eliminate Nats. In a recent exhibition game, Nationals nosed out a 7-6 win in ten innings over Mark Street, senior Church League champions.

City Tennis

John Donaldson eliminated Geo. Nicholls in the quarter finals of the city tennis tournament yesterday, 6-5, 6-3 and 6-2. It was a fine match, marked by hard hitting and sparkling tennis. Nicholls had the edge in the first set but Donaldson put on the pressure in a great rally to take the next two and enter the semi-finals. He meets Cotton Monday evening at five o'clock at Kawartha Club, it being three out of five sets. Cotton is favored to win, but Donaldson is at the peak of his form and will make it a battle.

In the ladies' quarter final singles, Miss M. Donaldson defeated Miss B. Cutting, 8-3, 0-6 and 6-2, and in the semi-finals, Mrs. J. A. Dewart won over Miss K. Benson, 6-0 and 6-1, playing championship tennis.

Matches for Monday: Finals in the ladies' singles—Mrs. J. A. Dewart vs. Miss M. Donaldson or Miss G. Carvolth at 5.30 on the Peterborough courts; men's singles, quarter finals—G. M. Kirkwood vs. W. Jackson or J. M. Kirkwood at Peterborough; and G. C. Scott vs. B. Swarts at Peterborough; D. M. Cotton vs. J. T. Donaldson at five at Kawartha. Finals will be at Kawartha Club.

FIND BODY DOWN WELL

WINCHESTER SPRINGS, Ont., July 28. (CP).—The body of Mrs. George Bolton, 44, was found by her husband in a cistern in their celar. Mrs. Bolton was alone at the farm house, as her husband had gone to the cheese factory, and on his return commenced a search for his wife, which ended with the finding of her body. There was only four feet of water in the cistern. No inquest will be held.

EASY WIN FOR PLEASANT CLAN

Rawdon Group Finalists Click in Fifth Inning for 22-11 Victory.

HOARD'S LAWN SOCIAL

BURNBRAE, July 28.—(Examiner Correspondence).—The first meeting of the year between Rawdon and Seymour league teams took place at the Hoards lawn social on Tuesday evening, when Mount Pleasant, finalists in the Rawdon group, capitalized on one big inning to defeat Petherick's 22 runs to 11. Though always in the lead the Easterners had not a wide margin until the fifth, when they landed on Fry's pitching for ten hits and eleven counters. The losers were without Kerr, ace pitcher started Fry and Barnum, who finished, pitched nice ball most of the way. K. Holmes, the Mount Pleasant box artist, was hit regularly after relieved Coggins in the second, but kept the hits scattered. Coggins yielded four hits, three walks in one inning; Holmes seven walks and seven hits in five innings.

Fry was touched for twent-one hits and as many runs in five spasms, while Barnum yielded one hit and a run in the last inning. Neither pitcher walked a batter. The losers made five errors, the winners only one. Watson and Anderson each scored three for the losers, hitting successive homers in the fourth with no one on bases.

K. Holmes with four runs and C. Holmes, Coggins and B. Jeffs three each led the Mount Pleasant batters. Coggins connected for the circuit in the second with one on.

Mount Pleasant—C. Holmes, c; Coggins, p, 1b; Hagerman, cf; K. Holmes, 1b, p; Weaver, lf; B. Jeffs, 2b; Campbell, 3b; Melville, rf; W. Jeffs, ss.

Petherick—G. Petherick, 2b; D. Watson, lf; A. Petherick, c; Anderson, ss; R. Fry, p, 1b; Barnum, 1b, p; D. Kerr, rf; J. Watson, cf; L. Watson, 3b.

Umpires—Eagleson, F. Fry, Walker.

By innings:

Mt. Pleasant ..... 5302(11)1—22
Petherick ..... 4102 2 2—11

CLASSIFIED ADS are as useful as the day is long.

SURFACE AND RAINVILLE IN TENNIS FINAL

Texan Eliminates Laird Watt and Bobby Murray in His Rise to Top.

CANADIAN FAVORED

British Columbia Advance to the Finals of Women's Section.

(By Elmer Dulmage, Canadian Press Staff Writer)

TORONTO, July 28 (C.P.) — Number three in Texas, nowhere in the United States national rankings, blonde Harold Surface of Kansas City who plays tennis on the University of Texas Intercollegiate team, threatened to-day to lift the Canadian singles title from under the noses of Canada's own Davis Cup squad.

Victor over Laird Watt and Bobby Murray on his way to the final, the slender Texan undergraduate faced his third Montreal foe in three days when he hooked up with the little master who has beaten them all for three weeks without a lapse—Marcel Rainville.

It was Rainville's greatest chance to win the title he has sought for five years or more and he went into the struggle against the fluent-stroking Surface a heavy favorite. Where Watt and Murray failed, Rainville was expected to succeed with a game that has not failed him at critical points.

Vancouver's brilliant duo, Caroline Deacon and Eleanor Young, went out to make a clean sweep of the women's events. The 18-year-old Miss Young started the charge yesterday by capturing the junior singles title, downing Virginia Hollinger of Dayton, O., in the final, 6-2, 6-4.

The British Columbians got down to serious business when Miss Deacon scored over Louise Hofmeister of Chicago in one open semi-final, while Miss Young was winning over Mrs. Gilbert Nunns in the other. They meet in the final to-day. Miss Deacon, British Columbia titleholder, was favored to beat her junior partner.

The Deacon-Young combination was heavily backed to capture the doubles title from Mrs. H. L. Beer of Ottawa and Mrs. Ken Salmond of Toronto. That triumph would make the clean sweep.

EX-COUNCILLOR DIES.

PEMBROKE, Ont., July 27 (C.P.). —William T. Woolsey, for many years prominent business man of Pembroke, and a former member of the Town Council, died last night. He was 63 years of age. Mrs. Walter White of Toronto is a daughter.

THE SPUN GLASS MYSTERY

A Tale of Scotland Yard

By A. FIELDING

CHAPTER 60

"I had to!" Pointer said with an inward shiver. "Now Mrs. Burnham had gone openly to Mrs. de Souza's flat—to ask about Miss Dundas' reference. No one but Mrs. Burnham wanted Gillian Dundas in the house. She did. She insisted on her being there—under her eye. She alone of those at the Great Cumberland house went to Miss Dundas' studio, where also Mrs. de Souza went. Her great idea seems to've always been, as far as possible, to do things openly. In short, sir, given that envelope everything pointed straight to Mrs. Burnham. Which meant, of course, that her account of the last talk with Mr. Tait was false. She could easily have handed him envelope and poisoned twig then . . .

"She over-reached herself when in stealing the key of the Tor Cottage she also took that envelope. She didn't realize that the hardest thing in the world is to lay a false trail. She wanted the Riccis to be suspected from the first, which was why she told me of Tait's talk with her about threatening letters. She must have known about them, apart from what he told her Before she blackmailed any one, we may be sure she made all her inquiries, and the detail of his half-brother's unwelcome marriage wouldn't have been missed."

"Clever of her to have blackmailed Tait again after the engagement was announced," Dartmoor said appreciatively.

"I suppose her idea in going to Vichy was to see Lady Tait for herself, so as to know the exact amount of money Tait would pay, if need be," Pelham thought. "She seems to've understood the rule that attention to detail marks the good business man or woman."

"Just so, sir, that's why she took two revolvers with her down to Tor Cottage. One Miss Dundas', we think, to be used on her, if need be, or on Strange. One to have with her when she left. She knew that Miss Naylor mistrusted her."

"And how do you think the boutonniere was actually given to Tait?" Pelham asked after a pause, in the tone of a man who knows the answer, and glancing with a half smile at the superintendent behind Pointer.

"From the fact that she made so much to me of the threatening letters, I feel pretty sure that she played that card with Tait. I take it, she listened to his outpouring about Gillian Dundas and Lord Mills, took the paper with her writing on it from him—to keep till he should be back—and then insisted on his waiting a moment while she showed him a mysterious spray that she had just received, probably told him it had some word or other pinned to it, such as 'Revenge' or 'Beware.' It had come to her enclosed in another envelope which she would tell him, she had unfortunately tossed in the fire. The envelope in which the sprig was found, has a worried looking slit at the side. I feel sure that the leaf was pulled through this, so that Tait would be sure to find it a little difficult to get it out and have a look at it, sure to get splinters into his fingers while doing it. Of course, this is only guesswork, but ——"

"It's absolutely borne out by what Mrs. de Souza shrieked at her sister just now," Pelham told him and the superintendent nodded.

"Well played Pointer!" Dartmoor said warmly, "and then?"

"Apparently, Tait stuffed it into his pocket, felt there for a match when the man asked for a light, and tossed it away. In his opinion, the Riccis' threatening letters meant nothing. He refused to take them seriously. He was concerned with a much graver matter —Miss Dundas' backer in her black mail, and at the moment the idea that Miss Dundas herself was actually forging Mrs. Burnham's handwriting for some black scheme of her own."

"You're probably right. Well, well!"

"To think the tremendous Westmacott motive wasn't the right one," Dartmoor said thoughtfully, getting up, preparatory to going back to other work. "That Mrs. Ricci was just trying to frighten her husband, as he thought, and that Tait's poisoner should have been his fiancee, the dear little woman who seemed to lose so much by his death."

"She lost a long sentence of penal servitude by it, at any rate, sir," Pointer reminded him. "Tait would have stuck at nothing to clear Brown, and to do that he would have had to put Gillian Dundas in the dock. He would have done it without hesitation Once there, Gillian would have told, of course. And Mrs. Burnham couldn't have murdered Gillian after Tait had told her of the paper found in the studio without arousing even his suspicions. She couldn't run away, for she has laid by no large sum of money. These people never do. She didn't need capital, her income was quite a splendid one. A true blackmailer's income."

"And as to the paper which she claimed was forged," Dartmoor went on, "she would know that her denial of it wouldn't hold water for long, apart from the possibility of it leading to the detection of the fraud on Westmacott. She certainly was in a hole, and decided to cut her losses."

"Yes, it must have been a wrench to get rid of Tait, after he had miraculously fallen in love with her," Pelham agreed dryly, "but, as you say, by far the lesser of two evils. But why did you take the trouble to post this nice long letter to us? It's just arrived."

Pointer looked a trifle awkward. Naylor had exceeded his instructions.

"I thought that she might have more of the poisoned boutonnieres ready," he confessed. "Not knowing that Strange would come up to scratch just when he did, I had to have something on which to arrest her. I believed Miss Dundas would be dead, spurlos versenckt, and I had to have some proof. So I arranged a wad of accounts which I'd got ready to hand in, wrote my name, in something like her writing, on the envelope, and then showed it to Mrs. Burnham when we were nicely off by ourselves. She fished in her bag—for a revolver, as it proved. She had woolen driving gloves till on over her rubber gloves. I knew it would be for something effective to prevent my reading what she thought was inside. And as I wasn't sure in all that storm of my men being handy, I thought it better not to chance my pockets being picked, should she get me. But it was unnecessary trouble."

Six months later, the proprietor of the Hotel Imperial at Vichy faced an Arab in flowing robes and shook his head decidedly.

"Impossible! Impossible! The fee you ask is much too high. You do not earn it. That American lady whose fortune you told last time you were here wrote to tell us that it had not come true, and that she had been put to great expense getting a trousseau and new furniture."

The chief magician of Abd-el-Krim gazed haughtily out of sooty eyes.

"What has my gift to do with her expenses? Where is the letter I left with you at that same time? You know what happened to those English guests of yours. I heard the servants here talking of it only last night. They have read all about it in the papers. Open that letter, monsieur, and see if Ibrahim does not read the future, and is not cheap at double what he charges."

"Childish!" snorted the proprietor, but he fished in a cupboard and finally brought out an envelope with a huge seal on it. He opened it disdainfully and read:

"Of the English party whose fortunes I have just declined to read, this last day but one of April, three will die unnatural deaths. The man called Tate, the young woman who stood beside him, beautiful and treacherous, and the woman standing next to her. I looked no further. I stood in the presence of three about to die before three months are past, and such influences are unwholesome. Written and sealed in her bag—for a revolver, as it proved. She had woolen driving gloves till on over her rubber gloves. I knew it would be for something effective to prevent my reading what she thought was inside. And as I wasn't sure in all that storm of my men being handy, I thought it better not to chance my pockets being picked, should she get me. But it was unnecessary trouble."

Six months later, the proprietor of the Hotel Imperial at Vichy faced an Arab in flowing robes and shook his head decidedly.

"Impossible! Impossible! The fee you ask is much too high. You do not earn it. That American lady whose fortune you told last time you were here wrote to tell us that it had not come true, and that she had been put to great expense getting a trousseau and new furniture."

The chief magician of Abd-el-Krim gazed haughtily out of sooty eyes.

"What has my gift to do with her expenses? Where is the letter I left with you at that same time? You know what happened to those English guests of yours. I heard the servants here talking of it only last night. They have read all about it in the papers. Open that letter, monsieur, and see if Ibrahim does not read the future, and is not cheap at double what he charges."

"Childish!" snorted the proprietor, but he fished in a cupboard and finally brought out an envelope with a huge seal on it. He opened it disdainfully and read:

"Of the English party whose fortunes I have just declined to read, this last day but one of April, three will die unnatural deaths. The man called Tate, the young woman who stood beside him, beautiful and treacherous, and the woman standing next to her. I looked no further. I stood in the presence of three about to die before three months are past, and such influences are unwholesome. Written and sealed for the proprietor of the Hotel Imperial, to be opened by him a year from this date, or when he hears bad news of this group."

The proprietor looked at him. "Eh bien, perhaps I will try you at the higher fee. But see to it that no one complains." Alone, he read the letter again, then carefully dropped it on the fire, shrugged his shoulders, and turned back to his accounts.

(The End.)

France's newest submarine, the Conquerant, was launched recently at St. Nazaire.

SORE ITCHING TOES AND FEET

Very many people suffer from inflammation, soreness and itching of the skin between the toes and do not know how to get relief. Let us help you.

After bathing the feet thoroughly in hot water, dry them and apply Dr. Chase's Ointment freely. Repeat this treatment daily until you are entirely free of this trouble. Any discomfort of the feet is very annoying but Dr. Chase's Ointment will certainly bring relief.

THE STARS SAY . . .

By GENEVIEVE KEMBLE

For Sunday, July 29

Sunday's horoscope shows great activity in all literary or cultural vocations and avocations, although the entire proceedings of the day may have an overcast of the curious, perplexing, mysterious, mystical or spiritual. There may be a financial loss through a letter or other unfortunate writing and employment may develop some minor anxiety. A good time for occult or fanciful studies or writings.

Those whose birthday it is may be prepared for a lively year in all pertaining to writings, publishing, publicity or kindred work, although there are some doubtful signs concerning contracts or other financial hazard. Employment may cause unrest or perplexity and affairs generally are complexioned by the intriguing, subtle or mysterious.

A child born on this day may be versatile, leaning toward literary pursuits or unique expressions of a romantic or utopian nature. It may be a dreamer rather than practical in use of its fine talents.

For Monday, July 30

Monday's astrological forecast is a very favorable one, holding testimony of favors, increase, promotion or honors for those in the employment of others. There are auguries for a stabilizing of the fortunes and possessions as well as the position, both in business and in the private life, although some minor change may be involved. A day of special activity and much pleasure is also indicated.

Those whose birthday it is may be prepared for a year of advancement, promotion, favors or honors in employment, together with other measures of stabilizing the fortunes and fortifying the position. In the domain of the social, domestic and romantic there are also auguries for success, prosperity and happiness. Change of a minor nature may be imminent.

A child born on this day may be talented, versatile, of fine social graces and much popularity, succeeding signally in employment with a happy life assured.

Best for You and Baby Too

Baby's Own Soap

10¢ Everywhere

Its fragrant lather soothes & cleanses

Lakefield

Mrs. John B. Sanderson entertained a number of ladies on Wednesday afternoon at her home on Strickland street, at a trousseau tea for her daughter, Ione, who will be a bride of early August. Mrs. Sanderson and Miss Ione Sanderson received the guests, who were shown the dainty trousseau by Miss Grace Yonge and Miss Gladys Graham.

Tea was served on the lawn under the spreading elms, with Mrs. W. G. Stone (grandmother of the bride-elect), and Mrs. W. A. Millen (mother of the bridegroom-elect) pouring tea. The young ladies who served were Mrs. Melville Stone, Mrs. Harold Hamblin, Misses Winnifred Payne, Colleen Junkin and Mrs. Robertshaw. The table was decorated with small bouquets of sweet peas in silver bud vases.

Among the guests from Peterborough were: Mrs. Pink and Miss Phyllis Pink, Mrs. Duncan, Mrs. Millen, Mrs. Tuck, Mrs. Moore, Mrs. Laws, Mrs. McAdam, Mrs. Ascot and Miss Hazel Ascot, Mrs. Anderson, Miss Angela O'Shea, also Mrs. Arthur Millen from Bowmanville.

There were about twenty local ladies present also. The weather was ideal and the ladies united in offering their best wishes to the bride-elect, who has a wide circle of friends among the younger set and also among the older people of the community.

Marmora

Mr. James Wiggins and family, of Cherry Valley, visited Mr. and Mrs. Fred Wiggins at Deloro on Friday.

Born—At Deloro, on Friday, July 27, to Mr. and Mrs. George Brooks, a son.

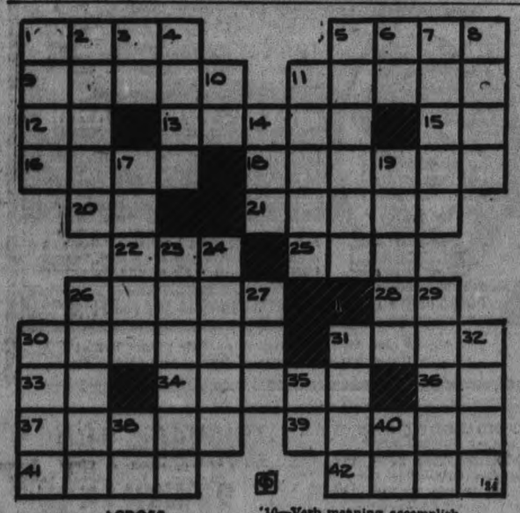

ACROSS

1—Perceived
5—Musical instrument
9—Attempted
11—The man whose touch turned everything to gold
12—The letter R
13—Hue
15—Prefix meaning apart
16—Stone
18—Irregularities in the course of a disease through the body
20—International language
21—Fashions
22—Disfigure
25—A confederate in the Civil war
26—Memorandums (abbr.)
28—Half an em
30—Declamatory speech
31—Aviators who killed five enemy aviators
32—Prefix meaning not
34—Passionate ardor (plural)
36—Pen name of George Russell
37—Wild west show
39—Aside
41—Sins
42—To talk smoothly

DOWN

1—Heavenly body
2—Mistake
3—Either (abbr.)
4—Part of body between head and trunk
5—Long period of uncomplimentary comments
6—Union depot (abbr.)
7—Grounds
8—At sea
10—Verb meaning accomplish
11—That which produces power or motion
14—Slang meaning to run away from the police
17—One who comes
19—Vessel of Algerine pirates
23—Astounds
24—Show for which the west is famed
26—Opposite of major
27—Large expanse of salt water
29—Approaches
30—Fatigue
31—Snakes
32—Hardens
35—Fifth musical note
38—Drive (abbr.)
40—Associate of arts (abbr.)

LONG DISTANCE FLIGHT

TORONTO —Following favorable weather reports, Lee Murray, manager of de Haviland Aircraft Ltd. said today there was a good possibility of the "Trail of the Caribou" getting away tomorrow on its flight from Wasaga Beach to Bagdad for a new air long distance record.

British India is now one of the world's largest markets for cotton cloth.

THE TUTTS — By Crawford Young

BRICK BRADFORD—In the City Beneath the Sea — ...man Ritt and Clarence Gray

MUGGS McGINNIS — Now You Tell One — By WALLY BISHOP

HIGH PRESSURE PETE — What Car? — By GEORGE SWAN

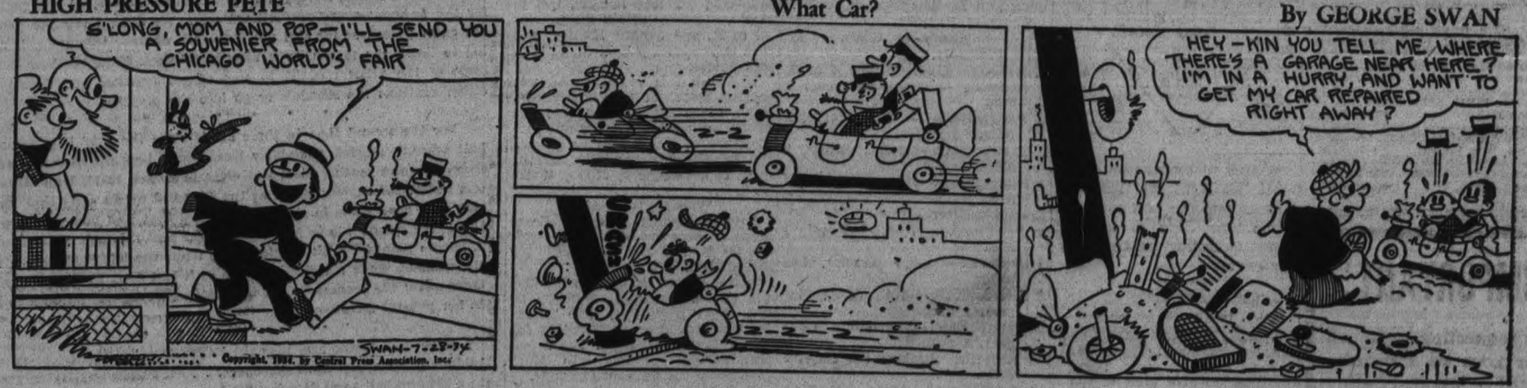

TILLIE THE TOILER — By Russ Westover

BRINGING UP FATHER — By George McManus

For Profit USE THE CLASSIFIED For Profit

WANT AD. RATES

Cash 1 cent per word or figure per insertion.
Minimum Charge, 25c for Any Advt.
If Charged 1½ cents per word or figure per insertion.
Phone We will call for your ad. and give you the cash rate. **1600**

CHARGES.

Card of Thanks	50c
In Memoriam (up to 2 inches)	75c
Over 2 inches, per inch	50c
With black border, extra	25c
Birth Notice	50c
Death Notice	50c
Locals (Back Page), per inch	$1.50
Times Local (Back Page), inch	$1.50

Index to Examiner Classified Want Advts.

Agents Wanted	L
Boarders Wanted	F
Business Opportunities	K
Chiropractor	U
Cottages, Summer Resorts	E
Dressmaking	S
Employment Wanted	J
Female Help Wanted	H
Found	N
For Rent—General	C
For Sale—General	A
General Notice	T
Help Wanted—Male or Female	X
Live Stock	O
Lost	M
Male Help Wanted	G
Personal	R
Pet Stock	W
Poultry for Sale and Eggs	P
Radio	Z
Real Estate	D
Salesmen Wanted	Y
Situations Vacant	V
To Rent—Houses & Apartments	B
Used Cars for Sale	S
Wanted—General	Q

a For Sale—General

25 BUNDLES KINDLING OR SUMMER WOOD. Delivered anywhere in City for 1 Dollar. Kingdon Barrel and Shingle Factory, Phone 3290. 3dc-24-5177A

16 FOOT CEDAR PUNT—224 PERRY Street. 3d-25-3975A

WE HAVE A WONDERFUL REFRIGerator which we will sell cheap. If you desire a good one, see this. Sanitary Ice Supply. Phone 3700. 3d-24-6357A

BREWSTER BUGGY, LIKE NEW. Phone 2676. 3d-24-3966A

FOX FUR, CHEAP. APPLY 450A Mark Street. 3d-24-3969A

SOME LARGE BUNDLES OF CLEAN Newspapers, 5c per Bundle. Examiner Office. 6d-27-3958A

1930 FORD COUPE, LOOKS AND runs like new. Also 2 Single Buggies, One Democrat, suit Market Gardener. Harry Tinney, Cavan P. O. 214 ring 14, Millbrook. 3d-24-3954A

ELECTRIC SHOE FINISHER AND Trimmer, Singer Patching Machine, Solidity Jack, Electric Sign for Window, Skate Grinder, Tools, Small Stock. Apply 231 Wescott Street. 3d-24-3966A

16 FOOT CEDAR PUNT—224 PERRY Street. 3d-25-3975A

PIANO AND BENCH, REAL MODERN Like new. Sacrifice for cash. 189 Charlotte. 3d-25-3999A

CANOE, SWAP FOR WATER LOT near Havelock, or sell twenty-five dollars, sixteen foot canvas covered, equipped with sail, rudder, and lee-boards. Arthur Wright, Trent River. 1d-24-6390A

MRS. FOOT TROUBLE AND MISERY left town since Cross Corn and Bunion Salves are sold at all Peterborough drug stores. 1d-24-6408A

BRAND NEW BLUE-BIRD DIAMOND engagement ring 14.18 carat, green and white gold. Here is a bargain de luxe, $14. Write Box 4014 Examiner. 1d-24-4014A

4.75 x 19 TIRE AND TUBE — 185 Dalhousie. 3d-26-4018A

WHITE SWAGGER COAT, 36—REAsonable. 508 Bolivar. 3d-25-3969A

CHILD'S COT—GOOD CONDITION. Phone 3204W. 3d-25-3990A

IMPORTANT!

In requesting us to call for your ad, the order must be phoned before 11 a.m. in order to insure it being inserted on the same day.

ADVERTISE IN THE EXAMINER

b For Rent—Houses and Apartments

HOUSE, 409 BELMONT AVENUE (corner Belmont and Weller). Apply 437 George Street. dtf-3180B

'xpo]s,o 5]s spunod]ay 'su2as 5 ROOMED HOUSE — APPLY 646 Park. 3d-25-4019B

HOUSE 523 HOMEWOOD — COMpletely modern. 6d-28-4021B

613—COSY SMALL COTTAGE, SUITable for couple and 815 6 room house. Central. Apply 293 Dalhousie St. Phone 273. 3d-26-4016B

MODERN HOUSE, ALSO PARTLY furnished rooms. Phone 1815J. 3d-26-4020B

HEATED APARTMENT, IN GRAND Central Building. Possession arranged. Apply 437 George Street. dtf-B

HEATED AND UNHEATED APARTments. Phone 1020 or 3370. 12d-27-28-30-2-3-4-9-10-11-16-17-18-4001B

TWO SMALL HOUSES, LOW RENT—Also garages. South. Apply 124 Dublin. 2d-24-4002B

HOUSE, NO. 338 RUBIDGE STREET; hot water heating. Possession can be arranged. Apply 437 George Street. dtf-3244B

SMALL HOUSE, CONVENIENCES, garden; reasonable. Apply 183 Antrim. 6d-24-3871B

FURNISHED APARTMENT. 339 Queen. 6d-24-3889B

HOUSES, SOUTH, CITY — R. C. Braund. 6d-28-3979B

HEATED APARTMENT IN BANK OF Commerce Building. Immediate possession. Apply 437 George Street. dtf-4177B

HOUSEKEEPING ROOMS, FURNISHed or Unfurnished. 106 McDonnel. 3d-24-3955B

635 UNION STREET — SECOND condition; rent reasonable. Apply House off Edinburgh, first-class Review Office, or A. H. Stratton, 373 Park Street. 3d-24-3952B

BRIGHT COMFORTABLE FURNISHed rooms or flat. Reasonable rent. West end. Phone 2912W. 3d-25-3986B

FURNISHED BED ROOM, WITH OR without board. Near Bonner-Worth. Also 10 inch grain grinder for sale. Phone 1491F. 2d-24-3994B

2 SEMI-APARTMENTS, $12 EACH—Also house near C.G.E. 1233J. 3d-25-3993B

MODERN APARTMENT. VACANT September 1, central. Phone 2922J. 3d-26-4002B

c For Rent—General

GARAGE TO RENT— CONVENIENT to Downtown Offices and Stores. Apply 437 George Street. dtf-1092C

LARGE FRONT FURNISHED OR UNfurnished rooms, central. Phone 3509W. 3d-26-6414C

STORE, NO. 175½ SIMCOE STREET Immediate possession. Apply 437 George Street. dtf-1297C

FOR RENT — GOOD DAIRY FARM, ½ mile from City Limits. Apply W. P. Hetherington, 431 George Street. 3d-24-3966C

120 ACRE FARM, GOOD BUILDINGS. Finly Estate, Lot 15, Con. 1, Emily. 3d-25-3978C

SPACE TO RENT AT REAR OF BARber shop, suitable for beauty parlor, also one good mirror for sale. Apply 141 Albert St., city. 3d-26-4000C

d Real Estate

FOR SALE — EAST ½ LOT 90, CONcession 2, Emily, 100 Acres; good location. Immediate possession. Apply 437 George Street, Peterborough. dtf-4232D

FOR QUICK SALE— 6-ROOM BRICK House, water and light, fairly central; bargain — $1,000, half cash. 50 Acres, two miles from City Market, best of soil; Small House, good well, maple bush; bargain. Many other good buys. See our Listings. P. E. Rutherford, 262 George Street. 3d-24-3965D

SMALL HOUSE NEAR WESTCLOX— Apply 250 Carlisle. 3d-26-4010D

20 ACRE GARDEN LOT WITH house, stone barn, poultry houses, fruit trees, with or without crops and stock, splendid position No. 7 Highway, borders Norwood. E. J. Rutter, Norwood, Ont. 3d-26-3974D

SUMMER RESORTS

LEEBOROUGH INN, THURSTONIA Park — Beautifully situated on Kawartha Lakes. Reduced rates. Booklet. Mrs. H. Lee. 20d-33-6158

SWASTIKA HOTEL—MODERN CONveniences; excellent table; tennis, dancing, boating, bathing, fishing; moderate rates. Booklet. Percy Skitch ,Thurstonia Park. 20d-31-3699

Forgot Her Fans

Thelma White dancer, displayed too much gold for these days, so detectives arrested her in a New York night-club for "performing and abetting an exhibition menacing the morals of youth." Thelma insists that it was art. She forgot her fans when she performed a "fan-dance" in a costume consisting of gold paint, police complained.

FRENCH MILITARY STRENGTH IS REVEALED IN CELEBRATION

Fall of Bastille Called by Huge Parade of Modern War Machines.

CITIZENS APPLAUD

By PIERRE VAN PAASSEN
Central Press Canadian Writer

PARIS, July 28.—France gave a demonstration of her military strength today—the national holiday—anniversary of that earthquaking act of mob violence; the fall of the Bastille. If cannons thundered in the streets of Paris 145 years ago and bloody heads were carried around on pikes by the delirious sans-coulottes of the Faubourg St. Antoine, the racket was insignificant, I dare say, compared with the ear-shattering din that broke over the city this morning when the sky suddenly darkened and one hundred squadrons of fast pursuit aeroplanes and bombers—five hundred machines in all—roared over the sun-powdered roofs.

It was clear that the French government had fully intended to give the national celebration a strong military character this year. Not a man in that huge crowd of spectators which was massed in the street but thought more of the resurgent militarism of Germany than of the revolutionary events of a century and a half ago which swept the feudal era of history into the discard. I could not help thinking that a similar spectacle as today's preceded the Great War of 1914 only by a few weeks.

Sharply at nine o'clock a parade of the garrison headed by a mounted regiment of the republican guard, their silver helmets and breastplates gleaming in the sunlight, swung past the Arch of Triumph where flickers the flame of the tomb of the Unknown ex-soldier. A thousand swords flashed in salutation to the symbolic martyred comrade. Softly, with muffled trumpets, the musicians played Napoleon's favorite hymn: "Where can one better be, than among one's best friends!"

Radicals Also Celebrate

Thousands of spectators lined the trottoirs of the noble Champs-Elysees, the Place de la Concorde and the Rue Royale to salute the massed banners of "the republic one and indivisible," which has come victoriously through the thunderstorms of time and which still remains the great bulwark of bourgeois democracy on the continent of Europe.

Again and again the massed bands of the infantry reinforced with blaring bugle bands and the staccato rumble of a thousand drums crashed out the vehement strains of the Marseillies, that rebel hymn as explosive as dynamite: "Aux armes citoyens! Formes vos bataillons!" Only once did I hear the song that was actually sung at the fall of the Bastille: the wild and tempestuous "Carmagnole" which makes the Latin blood boil: "Vive le son, vive le son, vive le son, de l'explosion!

Ah, ca ira, ca ira, ca ira,
Tous les bourgeois on les aura
Vive la dynnamite!"

(Lon live the sound of the explosion. It's coming. All the bourgeois we'll get them. Hurrah for dynamite!")

But that song was not heard on the fashionable Place de la Concorde, where the parade took place. I heard it in the populous quarters round the Place de la Bastille itself where half a million Socialists and Communists celebrated that same evening the union of their forces against the rising tide of fascism and the danger of war fascism carries in its wake.

Highly Mechanized Army

Astonished Parisians saw for the first time the mechanized army. Hundreds of whippet tanks raced down the broad boulevards, turning around on themselves, pirouetting and manoeuvring like baby perambulators to show the swiftness with which these machines can be operated. They were followed by armored cars with high reversible turrets from which machine guns, nozzles pointed menacingly, and finally by great, heavy 28-ton caterpillar tanks, whose appearance, like that of titanic green monsters from prehistoric times, silenced the applause and threw a hush over the people. Their frightening bulk and merciless crushing progress made it clearer than anything else how gruesome an eventual war must be. But the music played on: 'Le jour de gloire est arrive!" (The day of glory has arrived).

Then came the Chasseurs Alpins, the famous Blue Devils, followed by the massed battle-flags of the disbanded regiments that fought at Verdun, at the Chemin des Dames and the Marne, carried by expoilus who withstood the hail of steel eighteen years ago. Infantry regiments of the line hove in sight, dressed in their new field uniforms of greens and their earth-colored helmets.

Moving forests of bayonets!

Huge seige guns were next, bigger than the Big Berthas of Skoda. They were pulled by tractors, of which the drivers were invisible behind sheets of armor-plate. The gunners, followed in closed bullet-proof caterpillar automobile trucks. No commands were heard. An inter-comunicating system of radio receivers in the trucks and tractors assured the movements of the green monsters.

General Weygand Absent

A curious incident took place at the reviewing stand where the president of the republic, M. Albert Lebrun, the Sultan of Morocco and the prime minister of Roumania occupied the chief loge with the three remaining marshals of France, Petain, Franchet d'Esperey (Frankie the Desperate) and Lyautey, General Weygand, inspector-general of the army, who was never made a marshal because of his ultra-clerical connections and his unpopularity with the liberals, who consider him a chauvinist, was again conspicuous by his absence. The other scarlet-baldaquined boxes were reserved for the diplomatic corps and the military attaches of 50 nations. Five minutes before nine, three tall men, ostentatious because of the simplicity of their attire, in light brown uniforms, walked up, saluted the president and took their places with the French general staff. The Parisians recognized them at once. First there was a moment's somewhat awestruck silence and then a storm of applause crepitated along the serried ranks of spectators and here and there the shout was raised: Vivent les Soviets! Vive la Russie!

Significant cry!

For two hours the regiments filed by: mounted mobile guards, their carabines slung over their shoulders "en bandolier"; mountain artillery; motorised machine-gun sections; masses of infantry; marines from Toulon; Tonkinese battalions; Algerian fusiliers; black Senegalese; Tuaregs from the Sahara on swift huge white camels and Syrian cavalry on Arabic thoroughbreds. Particularly honored were the delegations of cadets from the military academies; Saint Cyr, Saint Maixent and the Polytechnic university, where Foch taught strategy. They wore black cloth uniforms with golden epaulets and on the red kepis of St. Cyr waved the plumed feather which Bonaparte designed for the officers of "La Grande Armee."

A regiment of Spahis from North Africa stage a so-called "fantasia" in honor of the Sultan of Morocco. Dressed in their flowing white robes, which are lined with scarlet wool, they suddenly spurred their white chargers a short distance before they came to the reviewing stand and then thundered past in a magnificent stamping swirl of color and motion and shouting the ancient war-cry of the fighting men of Islam.

Dance All Night

An innovation was provided this year by the Fascist leagues who had received orders the day before to spread themselves through the crowds during the parade and see that no man fell short in respect to the flag. There were some scuffles here and there, but nothing serious, since most of the anti-militarist organizations were holding meetings elsewhere at that moment. After the parade many Parisians went to see the white marble statue fashioned by Maxime Real de Sarte in memory of the victims of the Fascist riots of Feb. 6. Del Sartis the chief of the monarchist Camelots du Roi besides being a fine artist. The statue shows St. Genevieve, the patron saint of Paris, in an attitude of lamentation over the death of her children. It stood on the steps of the Church of the Madeleine, in full view of the procession.

In the afternoon and evening long queues formed before the five national theatres of Paris; the opera, the Opera Comique, Odeon, Comedie Francaise and the Theatre of the Trocadero. For one day in the year, Bastille day, the performances are free and the proletariat sits in the seats of the elite under crystal chandeliers and damask curtains. In the districts inhabited by the poor, the children were given sweets and toys in solemn distributions presided over by the mayors of the twenty precincts, ornate in three-colored sash and cocked hats for the occasion.

In the evening as on the previous night and the following day, traffic was virtually suspended in Paris as millions of citizens danced in the streets till dawn, as their forefathers did 145 years ago when the last stronghold of autocracy crumbled before the exploding anger of the oppressed masses of France.

m Lost

PURSE, BETWEEN TRENT RIVER and Camp No. 2, above Burleigh Falls. Liberal reward for return to Stanley Carnrite, Trent River, or The Examiner. 3d-24-3965M

RING FOR LITTLE FINGER — SET with five diamonds. Finder please leave at Examiner. Reward. 2d-26-4017M

q Wanted

WANTED — AUTOMOBILES AND Trucks for Wrecking. Phone 697. Peterborough Metal, 385 Bethune. 12d-32-6350Q

MEDICAL SPECIALIST WANTS TO Share Office with local Doctor or Dentist; moderate requirements and rental. Write, giving particulars, to Box 6370, Examiner. 3d-24-6370Q

WANTED — OLD GOLD. HIGHEST price paid. Phillips' Dental Laboratory, 408½ George (opposite Lech's). 6d-28-6393Q

COMFORTABLE, SOCIABLE HOME for lady on pension. Write Box 3957 Examiner. 3d-25-3987Q

LOAD GOING WEST — OUT OF city anywhere. Monday or Tuesday. Bradley's Cartage. 2827. 3d-26-4009Q

FOR QUICK SALE — TEAM OF horses. Also wagon, sleighs, harness, buggy pole. 39 Cosier. 2d-24-4008Q

DESK ROOM IN DOWNTOWN Office. State lowest amount wanted. Box 3977 Examiner. 2d-24-3977Q

SMALL FURNISHED APARTMENT, or rooms for young couple, central. Write Box 3993 Examiner. 3d-25-3993Q

r Personal

PRIVATE HOME KINDERGARTENS Pay. We start you. The Canadian Kindergarten Institute, Dept. 4, Toronto (10). 6d-7,14,21,28-3520R

s Used Cars for Sale

FOR SALE — 1929 DURANT COUPE, cheap for cash, privately owned, and is in excellent running condition. Phone 1594F, between 5 and 6.30 p.m. 3d-24-3986S

'30 WHIPPET SEDAN — USED 8 months. Wonderful value. Phone 964W. 3d-25-3972S

ESSEX '28 COACH—A-1 SHAPE. Splendid tires, nice large economical family car, must sell, $60. Also four wheel trailer, chassis and 22 rifle. R. A. Gibson, Springville, Peterborough. 1d-24-4015S

'27 CHEV. COACH — CHEAP FOR cash. Apply 208 Rubidge St. Phone 1759F. 2d-24-3973S

1927 CHEVROLET SEDAN, CHEAP— Phone 2467. 3d-25-3984S

v Situations Vacant

OFFICE GIRL FOR SOUTH BEACH Hotel. Must apply in person. 3d-25-6383V

t General Notice

VISIT THE KALEDAN ANTIQUE Shop, Bridgenorth, many things of interest. 2d-24-3995T

COMFORTABLE, SOCIABLE HOME for lady on pension. Write Box 3957 Examiner. 3d-26-3987T

u Chiropractor

SPECIALIST— EAR, NOSE, THROAT. Hay-Fever, Sinus, Antrum conditions successfully treated. New Method (not Chiropractic Treatment). C. Lawrence, Kresge Building. 6d-26-6363U

v Situations Vacant

LADIES WANTED TO DO LIGHT Sewing at home; good pay; work sent charges paid. National Manufacturing Co., Dept. 43, Montreal. 4d-7,14,21,28-5152V

e Summer Cottages

TO RENT — FURNISHED COTTAGE, in Chemong Park; electricity, garage, and screened sleeping porch; ideal vacation spot; good drinking water; very reasonable rent. Phone 789F. 7d-27-3855E

FURNISHED COTTAGE AT CHEmong Park. Electric lights and garage. Phone 860. 3d-25-3970E

LOVELY PAUDASH LAKE — PICKerel, Salmon Trout. Beautiful Safe Bathing Beach, Boats, Cottages. Board, Day or Week. Low Rates. Free Camping. Thos. Neale, Postmaster, Paudash. 3d-24,26,28-3902E

FURNISHED COTTAGE WITH BOAT and refrigerator, Belmont Lake. Apply 278½ Reid. 3d-26-4006E

CAMPING GROUND AND BOATS for rent, rates reasonable. Phone 342 ring 41. 6d-29-4008E

COTTAGE—CHEMONG LAKE, CENTral, electric lights, garage, reasonable. Phone 915. 3d-26-4011E

g Help Wanted, Male

BRANCH OF NATIONAL COMPANY Opening. New Offices here, require services of a neat appearing Man. See Mr. Campbell, 106 Barrie Building. 6d-25-6339G

YOUNG MAN, EXPERIENCED FARM Help, Wants Job on Farm. Phone 1679J. 3d-26-3951G

CASH PAID WEEKLY SELLING our universally known Guaranteed Trees, Shrubs, and Plants. Complete equipment and instructions given. Write Luke Brothers' Nurseries, Dept. 3, Montreal. 4d-14,28,Au.11,25-6233G

HOW TO GET A GOVERNMENT Job. Free Booklet. The M.C.C. Ltd., Toronto (10). 6d-7,14,21,28-3521G

MEN TO REPRESENT NATIONALLY known company in this vicinity and train for executive positions. Apply Mr. Campbell, 106 Barrie Bldg. 6d-29-6396G

h Help Wanted, Female

WANTED — 3 NEAT YOUNG LAdies who understand how to meet public, calling on Established Customers. See Mr. Campbell, 106 Barrie Building. 6d-25-6340H

EXPERIENCED WAITRESS— GRAND Hotel. 3d-25-6391H

GIRL FOR GENERAL HOUSEWORK. Write Box 6394 Examiner. 2d-24-6394H

WANTED — EXPERIENCED COOK-General; must have references. Write Box 3949, Examiner. 3d-24-3949H

WANTED — HOUSEKEEPER FOR Two Business Girls; good Cook. Apply Box 3946, Examiner. 3d-24-3946H

EXPERIENCED BEAUTY PARLOR operator. Apply 216 Charlotte. 3d-25-3980H

GIRL FOR HOUSEWORK. GOOD plain cook, state experience, references and wages to Box 3961 Examiner. 3d-25-3981H

WOMEN WANTED TO SEW FOR US at Home. Sewing machine necessary. No selling. Ontario Neckwear Company, Dept. 116, Toronto (8). 4d-7,14,21,28-5176H

WELL KNOWN TEXTILE COMPANY can use two more lady representatives in this vicinity. Apply 106 Barrie Bldg. 6d-29-6395H

j Employment Wanted

REFINED, MIDDLE AGED LADY wishes position, housekeeper, companion for elderly lady or couple. Write Box 4004 Examiner. 3d-26-4004J

l Agents Wanted

MAN OR WOMAN TO TRAVEL AND Appoint Agents for Old-established House. Yearly guarantee $1,092 ($21 weekly average) and expenses. Winston Company, Toronto G. 6d-18,21,25,28,1,4-3724L

Friday Deaths

(By the Canadian Press)

Nancy, France—Louis Hubert Lyautey, 80, Marshal of France and former president-general of Morocco.

Winnipeg—Mrs. R. W. Craig, 53, wife of R. W. Craig, K.C., former attorney - general for Manitoba.

Lebanon, Ohio—Steve Phillips, 82, internationally known harness race driver formerly regarded as one of the outstanding reinsmen in the United States.

Buffalo—Kitty Baldwin, 81, actress, known the world over a generation ago.

Brockville, Ont.—Mrs. Emily Jane Cheatle, 76, one of the first graduate nurses of the training school of the Ontario Hospital here.

Fort William, Ont. — Rev. Thompson Ferrier, 79, one of the pioneer ministers of the west first Methodist minister to be permanently located at Fort William.

CULTURE SILKWORMS IS HOBBY OF ROMAINE STREET YOUTH

Commercial Culture Not Yet Established Here on Account of Climate.

GETS MULBERRY LEAVES.

The culture of silkworms from the egg to the butterfly stage is the novel and interesting hobby of Ladislaus Dominick of 568 Romaine street.

A recent visitor to The Examiner offices the youth who is a native of Hungary displayed a number of silkworm cocoons closely resembling peanuts in the shell.

Indeed that is what they were mistakenly identified as when a reporter was asked by Dominick to hasard a guess as to what they might be.

But don't critisize our ignorance too harshly. Silkworm culture in Canada is such an uncommon thing, according to Dominick, on account of the wide variations in temperature experienced during the course of each year, that the commerical culture of silkworms has not yet been established here. Maybe it never will be.

Securing the eggs from his native land in the Spring of this year, Dominick kept them in temperatures that would ensure their due hatching. The eggs started to hatch well—so well indeed that Dominick was obliged to delay their progress by keeping them in a refrigerator to time their emergence to the next stage of the cycle to coincide with the budding of the Mulberry trees.

Yes. Dominick's silkworms are very fastidious about their food. Those which he attempted to rear on green lettuce shoots simply died. They demand Mulberry leaves, and even those are at a premium it seems.

Asked where he secured Mulberry leaves for his silkworms Dominick said that Dr. T. G. Loudon had supplied them from the Mulberry bushes in his Brock street garden. He was indebted to his doctor friend he said, who had made it possible for him to raise the silkworms.

Besides being a Rover Scout the youth is a student at the Collegiate Institute Vocational School. He intends to furnish his knowledge of silkworm culture for the benefit of his fellow students at school, he said. In addition to about 150 cocoons which he now has, Dominick displayed some test tubes in which he had preserved in alcohol silkworms in various stages of development from the egg to the butterfly.

Silkwormculture, is not only undertaken on a large scale as a hobby by the young people of Hungary Dominick explained but is engaged in by numberless people on a commercial basis. The climate of Hungary, he remarked was particularly suited to the culture of silkworms.

The youth hopes to be permitted to display his exhibit at Peterborough Industrial Exhibition.

Silkworm is the name given to the caterpillar of a moth, the chrysallis of which is enclosed in a cocoon of silk, according to Harmsworth's Encyclopedia. A native of North China, the caterpillar is yellowish grey, about 3 inches long; the silky cocoon about the size of a pigeons egg, is either yellow or white. Most species feed on the leavesof the Mulberry tree.

Local Golfers Win In Oshawa Tourney

In inter-city golf competition in Oshawa Thursday, the Peterborough Golf and Country Club players defeated Oshawa by four points after some close play, totals being 34 to 30 for Peterborough. As Oshawa players had won here previously, play between these clubs is even on the year. Following are the individual point-makers:

Peterborough		Oshawa	
Morrow, W. G.	2	Bascom, Dr...	0
Green, Dr.	1	Beaton, J. H.	1
Ackerman, C..	0	Wilson, Dr...	1
Mackay, T. A..	2	Mackay, Dr..	0
Sutton, Dr. ...	1	Evans, F.	2
McCulloch, Dr.	1	Holding, W. .	1
Abbott, Robt. ..	2	Morrison, A..	0
Fairweather, W.	2	Roberts, J....	0
Shimer, H. L...	2	Canning, P...	0
DeGraw, O. A..	2	Barton, A. ...	0
Scotheran, H.C.	0	Phillips, A. ..	2
Strickland, J. F.	0	Cartwright..	2
Thornton, J. R.	0	Smith, A. W.	2
Bradburn, H. L	0	Stephens, R..	0
Payne, S.	2	Hall, A. C....	0
Falkner, D. B..	0	McIntosh, R.	2
Cummer, C. S..	0	Ross, Dr. ...	2
Ruiter, N.	0	Karn, W. H..	2
Monahan, G. J.	2	Hunter, R. ..	0
Dewart, J. A...	0	Garfatt, F....	2
Barman, D. ...	2	Brown, Dr. ..	1
Huycke, W. F.	1	Hutchison, R.	1
McDermid, J. W.	2	Scilley, J. ...	0
Parsons, W....	0	Fuke, H.	2
Elliott, W. A...	2	Morphy, R. S.	0
Munroe, G. ...	2	Scrammell, S.	0
	34		30

CANADIAN NATIONAL RAILWAYS TIME-TABLE

(Corrected to June 24th).

8.35 a.m.—For Lindsay, Orillia, Midland, Toronto, Hamilton, Buffalo, London Windsor and Detroit.

12.01 Noon—For Port Hope, Oshawa, Toronto Hamilton Buffalo, Philadelphia, and New York. Connects at Port Hope with the Maple Leaf Ltd. for London, Windsor, Detroit, Port Huron, Flint, and Chicago. Makes connection East-bound for Cobourg, Belleville, Kingston, Brockville, Montreal.

1.00 p.m.—For Lakefield.

5.12 p.m.—For Lindsay, Toronto, and connects at Toronto with International Ltd. for London, Port Huron, and Chicago, also with the Continental Ltd for Winnipeg, Edmonton, and Vancouver; with the North Bay, Timmins, Cochrane and Cochrane train, and with the 11.45 p.m. train for Hamilton, London, Windsor, and Detroit.

8.30 p.m.—For Hastings, Campbellford, Stirling, Belleville, Kingston, Brockville, Cornwall, Montreal and the Maritime Provinces.

Daily—

1.30 a.m.—Fast Train from the C. P. R. Depot for Ottawa, and makes connection at Oshawa for Montreal.

All Trains operate on Eastern Standard Time, and Daily except Sunday from Canadian National Railway Depot, Charlotte and Bethune Streets.

CANADIAN PACIFIC RAILWAY
(Effective Sunday, April 29)

Going East—

4.55 p.m.—Indian River, Norwood, Havelock. Daily except Sunday.

7.50 p.m.—From Toronto. Daily except Sunday.

11.00 a.m.—Havelock, Tweed, Smith's Falls, Ottawa, Montreal, Quebec, Boston, and New York. Daily except Sunday.

11.10 a.m.—Sunday only to Havelock.

1.30 a.m.—Havelock, Tweed, Kingston, Perth, Ottawa, Smith's Falls, Montreal, St. John, Boston, and New York daily.

Going West—

4.50 a.m.—Toronto, Guelph, Goderich, Hamilton, Galt, Woodstock, St. Thomas, London, Chatham, Detroit, Chicago, and New York daily.

7.20 a.m.—Toronto, Hamilton, Brantford, Buffalo, New York, Galt, Woodstock, London, Chatham, Detroit, and intermediate points. Daily except Sunday.

9.35 a.m.—To Lindsay and Bobcaygeon.

3.50 p.m.—Toronto, Hamilton, Buffalo, Rochester, Boston, Woodstock, London, Windsor, Detroit, Chicago, and intermediate points between Peterborough and Toronto. Makes connections with the Trans-Canada Limited for Winnipeg and Vancouver. Daily except Sunday.

8.45 p.m.—Sunday only for Toronto and points West.

ADVERTISE IN THE EXAMINER

DAVIS-THOMPSON COMPANY
Insurance and General Agency
433 GEORGE STREET - PHONE 40

THE TORONTO SAVINGS & LOAN CO.
ESTABLISHED 1885

3% ON DEPOSITS

Interest paid or added half yearly, 30 June and 31 December, in each year. Every facility is afforded to Depositors both in depositing and withdrawing their money.

For sums of $100 and upwards this company's debentures afford a safe and profitable investment. Further information in regard to which will be gladly furnished upon request.

SAFETY DEPOSIT BOXES FOR RENT

W. G. MORROW,
Managing Director.

Office Hours:
9 a.m. to 4 p.m. Open Saturday's until 5 p.m.

NOTICE TO CREDITORS.

All Persons having any CLAIMS against SAMUEL G. WILSON, late of the Township of South Burleigh, Farmer, who died on or about the Eighth Day of May, 1934, are hereby notified to send their names and addresses and full particulars of their Claims, duly verified by affidavit, to the undersigned Solicitors for Roy Brown and John Coones, the Executors of the Last Will and Testament of the said Deceased, on or before the Twentieth Day of August, 1934, after which last named date the said Executors will proceed to distribute the Assets of the Estate among the parties entitled thereto, having regard only to the Claims of which the said Executors have had notice.

DATED at Peterborough, this 14th Day of July, 1934.

ROY BROWN AND JOHN COONES, Executors Samuel G. Wilson Estate, By their Solicitors,
PECK, KERR & McELDERRY.
415 Water Street,
Peterborough, Ont.
4d-14,21,28,4-6243

BARRISTERS AND SOLICITORS.

GORDON & ELLIOTT — Barristers, Solicitors, Notaries. Patents and Trade Marks. Money to Loan. Telephone 2500. Hon. G. H. Gordon K.C., Alexander L. Elliott.—Toronto Office: 410 Saturday Night Building, 73 Richmond Street West. Telephone Number Elgin 6621

HALL & CARLEY — Barristers, Solicitors, Notaries, corner Hunter and Water Streets (over Canadian Bank of Commerce), Peterborough, Ontario. Telephones: Office No. 69. R. B. Hall, K.C., residence No 405 T. J. Carley, LL.B., residence No 3036.

PECK, KERR & McELDERRY— Barristers, Solicitors and Notaries, Office: 415 Water Street, Peterborough Telephone 1950. E. A. Peck M.P., F. D. Kerr, K.C., W. J. McElderry, K.C.

CAMPBELLFORD COPS SHIELD

Wins Men's Doubles in District Play-offs at Belleville Bowling Tourney.

WIGGINS AND MEYERS.

CAMPBELLFORD, July 28. (By Examiner Staff Correspondent)—In the first play-offs for the Provincial lawn bowling championship, Campbellford won the shield for the men's doubles in District No. 15, and started on the first lap of their climb to Provincial championship. The team comprised W. S. Wiggins and A. J. Meyers, both of whom are members of the Campbellford Lawn Bowling Club. Five clubs, Campbellford, Belleville, Kingston, Stirling and Brighton, which comprise the district, played off for honors on Wednesday evening at Belleville for the shield offered by the Lawn Bowling Association of Ontario. In the first frame of the play Campbellford drew a bye, Belleville defeating Stirling and Brighton winning from Kingston.

In the second round of the play Belleville drew a bye, Campbellford defeating Brighton by 21-20. In the final play, Wiggins and Meyers were placed against Bob Ray and Water Bellair of Belleville, and took the game by 23-16, winning the district event and the shield.

With the completion of play-offs in the several distrits, the districts will start their elimination games working toward the Provincial finals, which will commence sometime in August. Every effort is being made to hold the next championship contest at Campbellford.

BATTLEFIELDS IN 4-DAY WAR

(Continued from Page 1)

mistaken identity. The entire district was thrown in a panic.

30th Anniversary of War

To-day is the 30th anniversary of Austria's declaration of war on Serbia. It found high army commanders bent over military maps planning the campaign against the Nazis.

Rumors that Italians had actually entered Carinthia are denied vigorously.

Socialist handbills are being circulated saying "Our Hour Approaches! Be Ready for Action!" The handbills say the death of Dollfuss was received by the "masses with undisguised joy as the death of a pirate and murderer of liberty."

Heimwehr troops in Carinthia have sent urgent pleas for reinforcements, indicating Nazi triumphs there.

The Nazis are in control of a tunnel connecting Carinthia with Salsburg by rail.

Whole streets in Vienna are closed to traffic, the action following reports that the square before the Chancellery was to be stormed by Nazis. Machine guns are stationed at strategic points.

Troops by the hundreds patrol the streets.

Church bells throughout the city will toll for three hours after the funeral of Dollfuss.

Fight for Liberty

Starhemberg, in an appeal to Austria, said "With the exception of a few insignificant places order prevails through Austria and in a few more hours even these places will have unequivocal order and law."

"We have never given occasion for conflict with the Reich," he said "but I must declare emphatically that we shall never yield Austria's honor, and we shall resist every attempt to limit the liberty and independence of our Fatherland."

(In Budapest County Sigray, leader of Hungarian Legitimists, said restoration of the Hapsburg Monarchy was necessary for Hungary and Austria).

Reports that eight of the 144 Nazis who seized the Chancellory and killed Dollfuss had been executed have not been verified. The Nazis are held prisoners here.

One Government leader said he and his associates are ignorant of what is going on in the provinces but they hoped the apopintmen. of Von Papen would bring an end to the civil war.

A dispatch from Passau, Germany, said a group of Austrian political refugees attempted to cross the German border last night near Killerschlag, and exchanged shots with Heimwehrmen. Eight of the fugitives were severely wounded but managed to cros sthe frontier, dragging three Austrian customs men along. They were arrested by German border police, who sent the customs men back into Austria.

NORWOOD BOWLERS WIN IN FIRST HALF

Homesters Take Four Straight Games From Hastings in Trent Valley League.

(Examiner Correspondence)

HASTINGS, July 28. — Norwood won the first half of the Trent Valley Bowling League on Friday night when they took four straight games from Hastings on the Norwood greens before a large gallery, many from Hastings being present to watch the deciding games. Norwood were leading Hastings by one game in the close race previous to Friday night's whitewash.

Playing a remarkable draw game Dodd and Sutton put on a real old game the latter getting three on the last end to chalk up a 14 to 7 victory. In the other game Rivard just missed being whitewashed by Kempt, getting only one point on the last end.

Norwood	Hastings
H. C. Renaud	F Kennedy
A. Weir	D. E. Scriver
W. Bitten	J. F. Fleming
Dr. Sutton	H. Dodd
Skip.....11	Skip..... 7
Sutton .....xxxx3122x3—11	
Dodd .....1111xxxx3x— 7	

Norwood	Hastings
M. Grover	W. J. Lavire
C. Gunstone	S. Hatherly
R. Dean	L. A. Wilson
F. Kempt	L. Rivard
Skip.....15	Skip..... 1
Kempt .....113113231x—15	
Rivard .....xxxxxxxxx1.. 1	

The nightcap pair did not produce as interesting bowling as the first two, Dodd's rink playing away below the form they showed in the first to lose to Kempt 15 to 3 with one end not played. Sutton had little difficulty winning his game 11 to 5.

Norwood	Hastings
H. C. Renaud	W. J. Lavole
A. Weir	S. Hatherly
W. Bitten	A. Wilson
Dr. Sutton	L. Rivard
Skip.....11	Skip..... 5
Sutton .....x31x31113x—11	
Rivard .....1xx3xxxxx1— 5	

Norwood	Hastings
M. Grover	F. Kennedy
C. Gunstone	D. Scriver
R. Dean	J. Fleming
F. Kempt	H. Dodd
Skip.....15	Skip..... 3
Kempt .....1321xx1x7—15	
Dodd .....xxxx11x1x— 3	

Total score—Norwood 63, Hastings 16.

CABINET'S 'BABY' MEMBER D. A. CROLL IS HONORED

WINDSOR, Ont., July 28 (CP) — Tribute to the "baby" member of the Ontario Cabinet, Hon. David A. Croll, was paid to-day by thousands who crowded Jackson Park for most interesting activities.

Illuminated official addresses from Border municipalities were read by Acting Mayor George Bennett, Windsor; Mayor Russel Farrow, Walkerville; Mayor T. J. Pontaine, East Windsor; Mayor Arthur Reaume, Sandwich; Reeve Leo Sylvester, Belle River, and Frank Begley, Windsor Board of Education.

There were also congratulatory messages from many organizations in the area and the Minister was presented with a set of golf clubs by Lea McLaughlin, president of the County Liberal Association; Mrs. Croll with engraved silver tea service by Mrs. W. R. Whiteside, and the mother of the Minister received a large bouquet of roses.

FARMERS FORM POLITICAL BODY

Saskatchewan Farm - Labor Group Organize Separately Under C.C.F.

SEEK $4,000 FOR LEADER.

(By Sam G. Ross, Canadian Press Staff Writer.)

SASKATOON, July 28 (CP)—The newly - constituted Co-operative Commonwealth Federation, Saskatchewan section, to-day went into session to wind up the work it started under the name of the Saskatchewan Farmer-Labor Group.

Born in the enlarged convention of the United Farmers of Canada, Saskatchewan Section, the C.C.F. section specifically instructed its political directorate of 21 members to formulate plans for setting up of a distinct political organization, separate from the education activities of the U.F.C.

The United Farmers Group continues in existence but with Labor forces and C.C.F. clubs it forms the new C.C.F. Saskatchewan section to direct the political fortunes of the organization which won five seats and became the official opposition in the Saskatchewan Legislature in June.

M. J. Coldwell, Regina, was endorsed as party leader, and $4,000 will be raised within the next 12 months for him so that he may relinquish his duties as a school principal.

Elected members, the political directorate and defeated candidates will meet shortly to name the section's leader in the Saskatchewan Legislature. It was generally anticipated the post would go to George Williams, M.L.A. for Wadena and long prominent in U.F.O. activities.

SECOND ITALIAN WAVE OF TROOPS

(Continued from Page One)

Government spokesmen express the hope that the Austrians will be able to settle their own affairs, but they make it plain that whether the Nazi "menace" comes from within or without Austria, Italy does not intend to permit Nazis to gain the upper hand.

Reports that Italian troops had already crossed the frontier into Carinthia Austria, where fighting is underway, were emphatically denied.

(Such unconfirmed reports were received yesterday at Belgrade).

Campbellford

Prominent in the window display of L. B. Glover, local merchant on Front street, is the shield won by the two local lawn bowlers, A. J. Meyers and W. S. Wiggins, representing the championship doubles of District 15, of the Lawn Bowling Association of Ontario.

Miss Gertrude Callaghan, and Miss Willena Duncalf are spending a week camping at Crow Lake.

Mrs. T. J. Horkins is visiting in Detroit, the guest of her sons, Mr. George Horkins and Dr. Harold Horkins.

Mrs. Loucks has returned to her home in Napanee, after visiting Dr. and Mrs. W. F. Loucks.

Mr. David Wilson, manager of the Bank of Montreal, is spending his vacation with his family at Trent River, where they are camping.

Mr. and Mrs. T. H. Rowe and daughter, Lucille, are visitors this week to Muskoka.

After visiting Mr. and Mrs. Kenneth Haskill of Orillia, Miss Phyllis Adamson has returned to her home in town.

Mr. and Mrs. Joseph Cayley and family of Detroit, are visiting Mrs. Ralph Bennett, and other relatives in town.

Donnacona is Sold by the Better Lumber and Building Supplies Dealers.

SATURDAY'S RADIO PROGRAMS

KEY TO CLASSIFICATION:

1—Dance.	5—Sport.	9—Symphony.	13—Organ.
2—Concert.	6—Comedy.	10—Variety.	14—Children.
3—News.	7—Drama.	11—Instru. Trio.	15—Miscellan.
4—Vocal.	8—Band.	12—Speaker.	

(DAYLIGHT SAVING TIME)

3.30 P.M.
10—CROT—Week-end Revue.
1—CFRB—Dancing by the Sea.
4—WJZ—Saturday Songsters.

4.30 P.M.
15—CROT—Our Barn.
1—CFRB—Fisher's Orch.
9—WJZ—Chicago Symphony.

5.00 P.M.
1—CROT—Palmer Clar's and his Orch.
1—CFRB—Little Jack Little 62nd Orch.

5.30 P.M.
1—CROT—Henry King's Orch.
11—WJZ—Platt and Nierman.

6.00 P.M.
1—WJZ—Johnston's Orch.
15—CFRB—Micha Baginsky's Ensemble.
10—WEAF—Al Pearce and His Gang.

6.15 P.M.
1—CFRB—Billy Kay's Orch.

6.30 P.M.
1—WEAF—Tom Coakley's Orch.
12—WJZ—Ivory Stamp Club.
4—WABC—Charles Carlisle.

6.45 P.M.
4—CROT—John Herrick.
5—WABC—Sport Column.

7.00 P.M.
4—CFRB—Mary Eastman and Orch.
5—WEAF—Baseball Resume.
12—CROT—Community Welfare Talk.
12—WJZ—Flying with Al. Williams.
11—WBEN—Three Scamps.

7.15 P.M.
1—CFRB—Isham Jones and Orch.
12—WEAF—Dr. William Foulkes
8—WLW—German Band.
11—WJZ—Picken Sisters.

7.30 P.M.
12—CFRB—Aining Broadcaster.
3-11-CROT—News and Bright and Breezy.
1—WJZ—Don Bestor's Orch.
4—WBEN—Martha Meers.

7.45 P.M.
6—WEAF—Sisters of Skillet.
10—WABC—Morton Downey.

8.00 P.M.
10—CFRB—Morton Downey.
10—CROT-CFRB—Musicale.
1—WJZ—Pedro Via's Orch.
1—WEAF—Emil Coleman's Orch.

8.30 P.M.
8—CFRB—Philadelphia Symphony Orch.
7—WJZ—Miniature Theatre.
10—CROT—Hands Across the Border.

9.00 P.M.
8—CROT—Events of the Week.
1—WJZ—Jamboree.
10—WEAF—One Man's Family.

9.15 P.M.
11—CROT—Musicale.

9.30 P.M.
2—CROT—The Cotter's Saturday Night.
1—WJZ—Goldman Band.
8—WEAF—Chicago Symphony.

10.00 P.M.
10—CROT—Raymond Knight's Cuckoos.
10—CKNC—Acadian Serenade.

10.30 P.M.
1—WJZ—Barn Dance.
1—CROT—Mountain Boys.
15—CFRB—Elder Michaux.
1—WBEN—Guy Lombardo's Orch.

11.00 P.M.
1—CFRB—Sylvia Froos.
1—CKNC—Dornberger's Orch.
1—WEAF—Abe Lyman's Orch.
6—CROT—News.

11.30 P.M.
1—WJZ—Ernie Holts' Orch.
1—CFRB—Glen Gray's Orch.
3-1-CROT—News and Paul Whiteman's Orch.

12.00 MIDNIGHT.
1—WJZ—Jack Denny's Orch.
10—WEAF—Carefree Carnival.

12.30 A.M.
1—WJZ—Freddie Martin's Orch.
1—WABC—Jan Garber's Orch.

SUNDAY'S RADIO PROGRAMS

(DAYLIGHT SAVING TIME)

10.00 A.M.
11—WABC—Imperial Hawaiians.
13—WEAF—Sabbath Reveries.

10.30 A.M.
4—WJZ—Southernaires.
11—CFRB—Patterns in Harmony.
1—WEAF—Mexican Typica Orch.

11.00 A.M.
13—CKNC—Trinity United Church.
15—WBEN—Trinity Episcopal Services

11.30 A.M.
4—WJZ—Richard Maxwell, tenor.
12—CROT—St. Michael's High Mass.

12.30 P.M.
9—WJZ—Radio City Symphony.
11—CFRB—Romany Trail.

1.00 P.M.
15—CFRB—Ann Leaf.
11—WBAM—Road to Romany.

1.30 P.M.
9—WEAF—Surprise Party.
11—CFRB—Compinsky Trio.
9—CROT—The Sunday Forum.

2.00 P.M.
13—CROT—Franklin Legge.
15—WJZ—South Sea Islanders.
4—CFRB—Edith Murray.

2.30 P.M.
11—WEAF—Landt Trio.
10—CFRB—Windy City Revue
2—CROT—Concert Artists.

3.00 P.M.
9—CFRB—Detroit Symphony Orch.
7—WEAF—Talkie Picture Time Sketch.

3.30 P.M.
10—CROT—Chautauqua Concert.

4.15 P.M.
4—WEAF—Lilian Buckman.

5.00 P.M.
15—WJZ—National Vespers.
10—CFRB—The Playboys.

5.15 P.M.
10—WABC—Poet's Gold.

5.30 P.M.
15—CROT—International Tidbits.
4—WABC—Crummit and Sanderson.
10—WEAF—The Sentinels.
2—CFRB—Gems from the Opera.

6.00 P.M.
10—CROT—Heart Throbs.
15—WEAF—Catholic Hour.
4—CFRB—Nick Lucas.

6.15 P.M.
8—KDKA—Baseball Resume.
15—WABC—P. G. A. Golf Tournament.

6.30 P.M.
15—CROT—Mission of the Air.
1—WEAF—Henry King's Orch.

7.00 P.M.
12—CFRB—Jarvis Baptist Service.
7—CROT—K7 Spy Stories.
6—WABC—Peter the Great.
10—WJZ—Charlie Previn's Orch.

7.30 P.M.
11—WJZ—The Chanson Concerto.
4—WABC—Chicago Knights.
3-10—CROT—Press and Lord and Martin.
4—WEAF—Love Cycle in Song.

8.00 P.M.
6-2-CROT—Rubinoff and Jimmie Durante.
10—WABC—Variety Hour.
10—WJZ—Going to Town.
15—WJZ—Broadcast from Paris.
10—CROT—Presenting.
10—WABC—Family Theatre.
10—CFRB—Manhattan Merry-Go-Round.

9.30 P.M.
10—CKNC—Edward Werner Presents.
1—WABC—Fred Waring's Orch., Ford Program—CFRB.
2—CROT—Album of Familiar Music.
7—WJZ—The Theatre.

10.00 P.M.
4—WJZ—Madame Schumann-Heink.
12—CROT—New Hall of Fame Program.
10—CFRB—Golden Moments.
10—CKNC—The Singing Tower.

10.30 P.M.
10—CFRB—Ferde Grofe's Americans.
10—WJZ—L'Heure Exquise.
10—CROT—Canadian Capers.

11.00 P.M.
4—WJZ—Roxanne Wallace.
11—CRGM—Footlight Highlights.
6—WEAF—Baseball Resume.

11.15 P.M.
10—CROT—Musicale.
1.—WJZ—Ennio Bolognini, 'cellist.
1—WABC—Little Jack Little's Orch.

11.30 P.M.
1—CFRB—Glen Gray's Orch.
3-10-CROT—Press and Atlantic Nocturne (CRC).
15—WEAF—Press and Radio News.
1—WJZ—Freddie Berren's Orch.

12.00 MIDNIGHT.
1—WJZ—Mills' Blue Rhythm Band.
1—WABC—Red Nichols' Orch.

MONDAY'S RADIO PROGRAMS

12 NOON.
4—WABC—Betty Barthell.
4—WJZ—Honey Dean (Blues singer).

3.00 P.M.
1—CROT—Radio Guild.
4—WEAF—Dreams Come True.
10—CFRB—Four Showmen.

3.15 P.M.
7—WEAF—The Wise Man.
11—CFRB—Steel Pier Minstrels.

4.30 P.M.
4—CROT—Roxanne Wallace.
10—CFRB—Chicago Varieties.

5.00 P.M.
4—CFRB—Musical Album.
11—WEAF—Orlando's Ensemble.

5.15 P.M.
11—CFRB—Twilight Melodies.

5.30 P.M.
14—WJZ—Singing Lady.
11—WEAF—Yella Pessl.

5.45 P.M.
1—CROT—Larry Revell's Orch.
4—WABC—Gordon, Dave and Bunny
14—WJZ—Orphan Annie.

6.00 P.M.
1—CROT—Al Pearse and his gang.
5—WJZ—Three X Sisters.
1—CFRB—Peter Biljo and Orch.

6.30 P.M.
1—WABC—Garnett's Orch.
15—WEAF—Press Radio news.

6.45 P.M.
8—CROT—Lowell Thomas.
10—WABC—The Circus.
15—WEAF—Grandmother's Trunk.
10—CFRB—Crazy Water Crystals.

7.00 P.M.
12—CROT—Investors' Bulletins.
5—WEAF—Baseball Resume.

7.25 P.M.
4—CFRB—Nick Lucas.
6—WEAF—Gene and Glenn.
4—CROT—Mario Cozzi.
1—WJZ—Ernie Holtz' Orch.

7.30 P.M.
12—CFRB—Mining Broadcaster.
4-6-WEAF—Shirley Howard and the Jesters.
4—WABC—Paul Keast.
3-4-CROT—Canadian Press News; Three Hearts in Harmony.

7.45 P.M.
4—CROT—Frank Buck.
4—WABC—Boake Carter.
1—CFRB—Luigi Romanelli's Orch.

8.00 P.M.
4—CFRB—Kate Smith.
1—CROT—Knights of Modern Melody
10—WEAF—Almost's Ensemble.
1—WJZ—Jan Garber's Orch.

8.15 P.M.
8—WABC—Edwin C Hill
15—CFRB—Reveries in Gold.

8.30 P.M.
15—CFRB—Raffles.
11—CKNC—Alexander Chuhaldin.
10—WEAF—Garden Concert.
9—WJZ—Ensemble Symphonic.
10—CROT—Voice of Firestone.

9.00 P.M.
11—CROT—Caprice.
1-6-WEAF—Horlick's Gypsies.
4—CFRB—Evan Evans, baritone.
—WJZ—Greater Minstrels.

9.15 P.M.
15—CFRB—Roy Helton.

9.30 P.M.
10—CFRB—Salute.
11—WJZ—Princes' Pat Players.
10—CROT—Say it with music.
10—WEAF—House Party
10—WABC—Henrietta Shumann, pianist, and Lud Gluskin Orch.

10.00 P.M.
10—CROT—A toast to merrimeit.
1—CFRB—Barn Dance
1—WABC—Wayne King's Orch.
10—WEAF—Contented Hour.

10.30 P.M.
15—CFRB—Care and Feeding of Hobby Horses.
11—CROT—Gothic Echoes.
4—WEAF—Gothic Echoes.

10.45 P.M.
4—WJZ—Democrat Republican Series

11.00 P.M.
1—WJZ—Guy Lombardo's Orch.

11.30 P.M.
3-1-CROT—News and Jack Denny's Orch
1—WEAF—Carl Hoff's Orch.

12.00 MIDNIGHT
1—WJZ—Don Bestor's Orch
4—WEAF—Ralph Kirberry, baritone.

CANADIAN DEPARTMENT STORES LIMITED

Midsummer Carnival
Continues Monday!

2 O'CLOCK SPECIALS!

Pillow Cotton
Special offer of medium weight Pillow Cotton, 40 inches wide. 2 P.M. Special, yard..... **23c**
—Main Floor, C.D.S.

Santoy and Tweeds
Wool Santoy for skirts, kiddies' suits, dresses, etc., and Cotton Tweeds, 36 inches wide. 2 P.M. Special, yard **19c**
—Main Floor, C.D.S.

Rayon Lingerie
Pantie Sets, Teddies and Gowns of knit rayon. Lace trimmed or tailored styles. Small, medium and large sizes. 2 P.M. Special, each or set..... **79c**
—2nd Floor, C.D.S.

Fruit Reamers
For oranges, lemons and grapefruit. Of aluminum in handy crank style, with wood grip handle. A grand time saver. 2 P.M. Special, each..... **29c**
—Basement, C.D.S.

EATON'S COLD CREAM - - - 15-oz. jar 44c
—Main Floor, C.D.S.

CANADIAN DEPARTMENT STORES LIMITED

THREE AIRMEN RIDE IN GONDOLA

(Continued from Page 1)

ed on the natural grandstand above the bowl waiting throughout the night to witness the ascent.

The crowd cheered when the craft cleared the wall. There had been some apprehension that it might crash at the takeoff. Weather conditions were perfect as the flight started. Visibility was good and ground winds low. The weather map indicated similar conditions 400 to 800 miles south-east, where the balloon was expected to drift.

The last articles placed in the gondola were fur-lined suits for use in the bitter cold of the stratosphere.

The men took along a few cans of bc. ', some oranges, bullion and four gallons of drinking water.

Three aeroplanes followed the balloon, one of them carrying balloon riggers, who will attempt to be on hand when the balloon descends probably late this afternoon.

MILLBROOK WINS FROM DINTY'S INN

Local Aggregation Goes Down to 9-4 Defeat in Inter-county League.

MILLBROOK, July 28. (Examiner Corespondence). — The local squad copped a victory to the tune of 9-4 from Dinty's Inn (Peterborough), in the inter-county league game of box lacrosse at the Cosmos rink on Thursday, hard play and heavy checking marking the game throughout. As is usual at the league games fans were present in large number, filling all available space, seating and standing.

Three twenty-minute periods are the rule for the inter-county games, the first period closing 3-1 in favor of Millbrook, Weir having scored for Peterborough and Sloan and Ingram for the home team, McGee scored twice for the visitors in the second period Edmunds and Scott bringing the total up to 4-3 in favor of the local boys. Gardiner scored for Peterborough just after the face-off in the final period, the ground having grown very slipery on account of the rain; and the score now standing at a tie—4-4. Henry Gray got a great hand from the crowd when he broke the tie by intercepting a Peterborough pass and put the ball into the net for the homers. Possibly encouraged by the applause Gray turned 'round and did exactly the same thing again and pandemonium broke loose.

The Millbrook boys played a fine combination game all evening, particularly in the final period, taking the ball right down the field, past the Peterborough goalie and into the net, Sloan, Nattress and Gray Scoring in quick sucession, leaving the homers on top by five goals as the gong rang. The line-up was:

Dinty's Inn—Lefebvre, goal; McDougal and Weir, defence; Gardiner centre; Williams and McGee, wings; Routley, rover; Olaveson and Reynolds, subs.

Millbrook—Larmer, goal; Creighton and Donnelly defence; Nattress centre; Ingram and Scott, wings; Sloan, rover; Edmunds, Raper, Freelove, subs.

Referees — Jones, Peterborough; Dawson, Millbrook.

Next game in the inter-county league: Dinty's Inn and Millbrook, Aug. 1. If played at Peterborough, 6.30 p.m.; if at Millbrook, 8.15 p.m. under flood-lights.

FREE SQUEALING

EAST WINDSOR, Ont., July 28 (C.P.)—Reporters in East Windsor police court need no longer blush self-consciously, for the swivel chair in which they sit to write up court news has been oiled. For months and months, it needed oiling, and every time the reporter shifted his position the court room was treated to an ordeal of "free squealing."

Canadian Corps Reunion, Toronto August 4, 5, 6

Registration

1.—Registration cards should be sent in at once. This is important so that organization work may be completed.

2.—All ex-Servicemen must report to Unit Orderly Rooms at the Exhibition Ground where badges will be issued, which entitles them to enter the Camp Area.

3.—No one admitted without badge.

Dress

The official dress for the Reunion is civies, medals, armbands and berets.

Armbands, khaki with battle patch, 15 cents.

Berets in divisional colors, 30 cents.

Berets and armbands should be ordered at once to avoid disappointment.

Send in your order to this office, with 5 cents extra to cover mailing.

Accommodation

Hotel accommodation or room should where possible be arranged before arriving. Write your unit secretary or this office attention Billetting Committee.

Meals will be available at the Exhibition Grounds at from 15 cents for a sandwich and coffee to standard price meals.

Railway Rates

Canadian railways are putting on special excursions from principal points in Ontario and the East. (See your local passenger agent).

GENERAL PROGRAM

Friday night and Saturday morning—Report to Unit Orderly Room for Badge which gives admission to camp area.

Saturday, August 4

12 noon—Service and depositing of wreaths at the Cenotaph, City Hall.

2 p.m.—Canadian Corps and Imperials fall in on divisional parade grounds.

3 p.m.—Review and march past.

7 p.m.—Unit reunion dinners and smokers.

8.30 p.m.—Boxing and Wrestling bouts in Coliseum for those not attending reunion dinners.

Sunday, August 5

11 a.m.—Roman Catholic service.

3 p.m.—Drumhead service at Riverdale Park of the whole corps; Canon F. G. Scott in charge, assisted by padres.

9 p.m.—Concert for the corps in Coliseum, Exhibition Park; Capt. Plunkett and 200 artists.

Monday, August 6

10 a.m.—Corps sports.

2 p.m.—Corps sports.

8.30 p.m.—Tattoo and fireworks at Riverdale Park.

Room 826, Commerce and Transportation Building, Toronto.

Trent River

The increase of tourist traffic for this district has been noted both in the resort accommodation, colony of cottagers and river traffic of all kinds of yachts and sailing boats. This resort boasts of over seventy cottages all of which have been occupied, and over week-end and special holidays tourists had to resort to tents and cars for accommodation as the various resorts for tourists have been looked up. Many American tourists have made several return trips here this year, taking home their full quota of the finny tribe.

The county school picnic under the auspices of the Northumberland Trustees and Ratepayers Association Wednesday, July 18 at Presqu'ile was a great success, with about 4,000 in attendance.

Inspectors Martin and Odell were present. Dinner was served in groups, each municipality dining together. The afternoon was spent in games. To the efforts of Mr. Robert Dawson, president of the association and Mr. M. F. Ames of Plainfield, secretary, success of the meeting is largely due. Special attention was paid to the children.

The monthly meeting of Rylstone Women's Institute will be held Wednesday, August 1 at the home of Mrs. Charles Stewart. Roll call to be answered by riddles. Miss Nellie Webb of Bonar Law will be guest speaker. There will be an exhibit of cut flowers.

The annual Northumberland County Judging competition will be held in Wooler on Tuesday, July 31 at the Town Hall. Miss Hopkins of the Women's Institute branch will be in charge of the girl's competition. Miss Ruby Dunham of West Seymour is a representative of the girl's committee.

The work of ploughing the culverts on the highway on the Havelock road has been completed with the exception of the one, north of Maple Grove cemetery, which is under construction.

Dr. and Mrs. Swavely of the Swavely school, Manassa, Virginia were recent guests with Mr. and Mrs. Noel Gill at "Happy Landing".

Mr. and Mrs. Noel Gill and Mrs. Fred Linton have been guests with Dr. and Mrs. Swavely at Paudash Lake.

Mrs. H. B. Beadle and daughter, Lois and Mrs. H. Wood of Brighton; Miss Vera Pitchett of Trenton; Miss Berenice Pitchett of Morganston and Miss Hazel De Guerre of Oshawa have returned to their homes after a week at "Kare Free."

Sunday visitors at "Kare Free" were Mr. H. B. Bedal of Brighton; Mr. and Mrs. Cecil Fitchett and family of Trenton; Mr. H. B. Bedal of Brighton who spent the week-end at "Kare Free" has just returned from a five weeks trip to the coast, visiting all the cities en route and had a most enjoyable holiday.

Mrs. (Dr.) Tomlinson of Claremont was a guest last week with Rev. Mr. and Mrs. Glover and family at "Restholme".

Mr. Gerald Andrews of Norwood was a recent visitor at "Restholme."

Rev. J. E. and Mrs. Glover, Helen and Vaughan leave Tuesday for Claremont after two weeks at "Restholme."

Mr. and Mrs. Armour of Campbellford have taken "Restholme" for a week.

Mrs. C. L. Wilde of Toronto is a visitor with Mr. and Mrs. Thos. J. Brown and family.

Mr. and Mrs. W. G. Scott, Mr. and Mrs. Harold Vanvolkenburg were recent visitors with Mr. and Mrs. Wm. Davidson.

The janitors left Friday for their home at Trenton having finished their work at the mill yards.

Wave Lengths

Station	Metres	Kilocycles
CROT Toronto	312	960
CKCL Toronto	517	580
CKNC Toronto	291	1030
CKLW Windsor ...	556.6	540
CFCF Montreal ...	291	600
CROO Ottawa	...	880
CFRB Toronto	434	690
CKAC Montreal ...	411	730
CHNC Toronto	357	840
CKOC Ottawa	...	1010
KDKA Pittsburg ..	306	980
KMOX St Louis ..	275	1090
WABC New York ..	349	860
WTIC Hartford ..	282.5	1060
WGR Buffalo	545	550
WBBM Chicago ...	389	770
WBEN Buffalo	333	900
WEAF New York ..	454	660
WGY Schenectady.	379	790
WKBW Buffalo ...	302	1480
WJZ New York ...	394	760
WJR Detroit	409	750
WLW Cincinnati ..	428	700
WMAQ Chicago ...	447	670
WTAM Cleveland ..	280	1070

Telegrams can now be sent from all through trains in Germany.

CORONA HOTEL
Sts. Catherine and Guy sts.
MONTREAL
CANADA
(Next Door to His Majesty's Theatre)
Rates:
Single from $1.50
Double from $2.00
Suites from $4.00
GEO V. GRIFEN,
Managing Director.

11 DIE IN ONTARIO'S WEEKEND SUDDEN DEATH TOLL

The Peterborough Examiner

HOME EDITION

VOL. LXXIII., No. 24 — PETERBOROUGH, MONDAY, JULY 30, 1934 — PROBS.— Northwest winds; scattered showers. Tuesday—Fair, same temperature. — PRICE THREE CENTS

DOLLFUSS ASSASSIN PUT ON TRIAL

U.S. Pair Wins Davis Cup Doubles

Today-

Short News Items Received By Examiner Over Direct C. P. Wire.

DUBLIN — Dublin was without newspapers of any sort today, as transportation workers refused to handle English and Provincial sheets, in sympathy with the strike of various groups of newspaper employees here.

Fifteen hundred men are idle as the result of the strike of machine workers, stone hands, clerks and circulation men, who had asked increased wages and a shorter work week.

--:--

BOSTON—The United States District Court today denied the petition of Charles Ponzi, get-rich-quick exponent, to set aside the decision of the immigration authorities to deport him to Italy.

Ponzi served more than 11 years in various jails and prisons as a result of his scheme to return 50 percent interest on investments in 45 days.

--:--

HAMILTON—Twenty sticks of dynamite, 150 fuse caps and 100 feet of fuse were stolen from the explosive storage shed on the property of Crawford Brothers, some time over the week-end, police learned today.

Two boards were forced off the side of the shed and the dynamite taken. Other valuable articles were left untouched, revealing the thieves sought the dynamite only.

--:--

SAULTE STE. MARIE, Ont. — A homing pigeon, owned by Arthur Milner of this city, made a hop of 501 miles from Minneapolis to Sault Ste. Marie, in 25 hours. Released at Minneapolis Saturday at 9 a.m., the bird arrived here Sunday at 10 a.m.

--:--

WAKEFIELD, Que.—Mr. and Mrs. Patrick Meunier, of Nasham Mills, here, were the proud parents to-day of triplets, all boys. The mother and sons were reported doing well.

One weighed four pounds and the others two and three quarter pounds.

Prior to the birth yesterday of the triplets, the Meunier family consisted of two boys.

--:--

BIG BAY, Mich.—Henry Ford is 71 years old to-day.

He and Mrs. Ford plan to observe the occasion by the same quiet dinner together which has featured each July 30 since they were married in 1888.

The only difference between Mr. Ford's 71st birthday and those of other years is his absence from his office and laboratory at Dearborn. He and Mrs. Ford are vacationing at the secluded Huron Mountain Club on Lake Superior, 18 miles from Big Bay.

--:--

SAULT STE. MARIE, Ont.— Algoma's mineral belt to-day boasted another product. Harold Barnes of Sault Ste. Marie, found a number of rubies while blasting a molybdenite vein near Searchmount.

--:--

TORONTO—After raiding neighboring pigeon and chicken coops, a male wildcat, measuring three feet, 10 inches long, was shot to death by Jack Rohan, game warden of Forest Hill, Toronto suburb. Rohan said to-day it was the first one he ever had found near a residential district.

--:--

LONDON— The King and Queen left Buckingham Palace to-day for the Cowes Regatta, off the Isle of Wight. They will be away for 15 days.

--:--

STRATFORD.—The first conviction of drunkenness since the advent of the new beer and wine regulations was made in police court to-day when a local man who admitted that he had imbibed too freely of beer in a local beverage room, was fined $10 and costs.

--:--

LONDON, Ont. — Mayor George Wenige appealed to-day to all employers to dismiss married women, whose husbands are working, and give jobs to unemployed girls. "I just learned to-day that one woman whose husband is a manufacturer, has been given a job managing a store. That's not right. If employers will follow my suggestion we will cut our relief bill considerably.

--:--

BERLIN.—Reports that President Paul von Hindenburg is seriously ill were followed to-day by a statement from Neudeck, where he is in his summer home that "apparently all is well" with the aged field marshal.

--:--

HOUSTON, Tex. — Nine convicts chopped a hole in the frame trusty building at the Harlem state prison farm early to-day and fled. Captain A. N. Owen, in charge of the farm, led a large posse with bloodhounds in a search of river bottom lands near the farm. Eight were serving time for burglary and robbery; the other was convicted of arson.

Your Evening Smile

HIS RIGHT

A city girl, staying in the country, became friendly with a young farmer of the rustic type.

One evening, as they were strolling across a meadow, they saw a cow and her calf rubbing noses in affectionate fashion.

"Ah," sighed the farmer, "that makes me want to do the same!"

"Well, go ahead," said the girl, calmly: "it's your cow, isn't it?"

LOTT-STOEFEN ARE EXTENDED DOUBLES MATCH

Makeshift English Team of Lee and Hughes Put Up Hard Battle.

SETTLE CUP TUESDAY.

Stoefen Plays Brilliant Game After Early Lapse of Weakness.

WIMBLEDON, July 30. — (AP)—George M. Lott, Jr., and Lester Stoefen, today defeated Harold G. N. Lee and George Patrick Hughes in the doubles encounter of the Davis Cup challenge round 7-5, 6-0, 4-6, 9-7 to give the United States a fighting chance against Great Britain in the five match series.

Their victory in the third counter sent the decision to the final two singles matches tomorrow between Henry Wilfred (Bunny) Austin and Sidney Wood and Fred Perry and Frank Shields.

Perry defeated Wood in a bristling five set encounter Saturday in the opening singles and Austin humbled Shields in straight sets.

Plays Brilliant Game

Lott and Stoefen received unexpected opposition from the makeshift English team, Lee having been substituted for Perry at the last minute to save the latter for singles duty.

It looked like the match was all over as Lott overcame Stoefen's uncertain play to win the first set 7-5 and the second at love but the Britons rallied there to play brilliant tennis, the substitute Lee outdoing himself in the torrid forecourt exchanges, and take the third at 6-4.

With the pressure on Stoefen rallied his resources to stand like a rock of Gibraltar against the British onslaught and it was the veteran Lott who erred at critical times to send the match into deuce. He was of little use in the last two vital games, failing to return Hughes' service no less than four times but the big blonde from California more than made up for his partner's lapses.

A crowd of 7,000 saw the match under sunny skies.

ORDER STRINGER TO RESIGN POST

Detective Accused of Giving Out Details of Special Police Fund.

SOLVED DOZEN MURDERS.

TORONTO, July 30.—(C.P.)—W. H. Stringer, chief inspector of the Ontario Provincial Police, has been asked for his resignation. No explanation was offered, but Inspector Stringer received a letter from Brig.-Gen. Victor Williams, commissioner of police, asking for his immediate resignation and informing him he was suspended from the force in the meantime.

Hon. Arthur Roebuck, Attorney-General, said Chief Inspector Stringer had been relieved of his post because he gave information to a Toronto newspaper regarding the special fund maintained in the Attorney General's Department for special police investigations.

Stringer, head of the Criminal Investigation Branch, was credited with solving at least a dozen puzzling murder cases. One of the latest of which was the Rockland "insurance killing," for which William Larocque and Amenuel Lavictoire were hanged. He also was credited with clearing up the Beeton rustling gang and other prominent cases.

CHICAGO.—The purchase of two new Zephr Tape streamline trains, for service between Chicago and St. Paul and Minneapolis, was authorized to-day by the Chicago, Burlington and Quincy Railroad board of directors at a meeting held aboard the original Zephy enroute to the Twin Cities.

Famous Canadian Star Worked Long for Success

An early stage career, although successful, was not brilliant. Her first movie was made in the early days of "silents" opposite Charlie Chaplin.

She took part in amateur theatricals when she was five years old, and went on the stage when she was 14.

In 1927 Miss Dressler first catapulted to movie stardom and in 1932, she achieved the highest acting award in Hollywood.

Here the grand old lady is shown "on location" during work on her last film.

DIRECT RELIEF MAIN PROBLEM SAYS HEPBURN

Able to Balance Budget, But Heavy Strain if Federal Aid Dropped.

PLEADS FOR "BREATHER."

OTTAWA, July 29 (CP)—"Cost of direct relief is our big problem now," said Premier Mitchell F. Hepburn, discussing the outlook in Ontario when he arrved back in the Capital from the Gatineau Hills for the opening of the Dominion-Provincial Government conference on unemployment and relief.

"With lower cost of money and reduction in administrative costs we can balance our budget but it would be a tremendous responsibility on the province if the Dominion decided to discontinue paying anything towards relief," he stated. "The credit of the province is limited, whereas the credit of the Dominion is unlimited. It controls the financing of the country."

Mr. Hepburn made an indirect plea for a "breather" to his followers in the province. "I have had to work 16 hours a day since I took office," the Premier said. "If our friends would only leave me alone for a while so that I could get the loose ends together and have the existing picture complete, better service would be rendered to the province."

The 50 Percent Cut

"What progress have you made towards cutting your government costs 50 percent?" Mr. Hepburn was asked.

"Well in my own departments I have cut costs 50 percent and more." He mentioned the civil service branch and the Ontario archives and incidentally corrected a report that the archives might be closed. They would be reorganized so as to fill the position which was considered proper for the province, Premier Hepburn said.

"Mr. Odette, our new head of the liquor Control Board is now doing the work formerly done by four in Sir Henry Drayton's time as chairman of the board," Mr. Hepburn continued. "These four

(Turn to Page 12 Please)

CROPS LOOKING UP

GUELPH, Ont., July 30 (C.P.)—Spring grain crops at the Ontario Agricultural College and throughout that district, are reported better than has been expected. "It is surprising," said Professor W. J. Squirrell, "how barley and oats have filled out. He pointed out that they are a little short in the straw, but are reasonably good under the circumstances.

Special Decree

WASHINGTON, July 30. — A stinging decree came to-day from the Post Office department.

It announced that queen bees may travel by air mail.

Postmaster General Farley's bee experts hastened to assure passengers on mail planes that queen bees, being ladies, don't sting people. They said, though, that when a queen bee is sent through the mail 10 or a dozen "worker" bees have to be sent along to take care of her. They do sting but the officials said that all bee passengers must be kept in little screened boxes.

HALT CONTRACT ON WAREHOUSE

Erection of New Brewery Warehouse in the City is Stopped.

LIBERALS ENTER PROTEST.

Construction of the projected brewery warehouse on the site of the old Peter Hamilton homestead and factory was halted Saturday, and from reports to-day it seemed doubtful whether the work would be continued.

It is understood that certain representations were made to E. G. O'Dette, liquor control commissioner, and that as a result of intimations from his office the contractor, T. A. Brown, ceased operations. One of the assertions heard to-day was to the effect that a Liberal contractor had not been able to

(Please turn to Page 5)

OVER 1,100,000 PERSONS ON RELIEF IN CANADA

OTTAWA, July 30.—(C.P.)—The "grave uncertainty" with which the unemployment relief situation is beclouded is shattering the nerves and morale of tens of thousands of families.

According to a statement issued here to-day by the Canadian Council on Child and Family Welfare, relief conditions were regarded by some members of the council as "drifting to a very grave crisis."

In spite of a definite improvement in conditions, maintained now for several months, the Council's review of the situation indicated that on June 30, there were still more than 1,100,000 persons on relief in Canada, at a monthly cost of more than $5,500,000. Of these at least 250,000 to 300,000 would be heads of families.

HUNGER PARADE ENTERS TORONTO FROM TWO WAYS

Marchers Met by Police Escort at Border—Leader Forbids Boding.

NO MEETING PERMITS.

TORONTO, July 30 (CP)—Bearing revolutionary placards and banners the spearhead of the Ontario Hunger Marchers' parade reached Queen's Park this afternoon and passed through a crowd of several thousand citizens lined up on the sidewalks as it circled the crescent surrounding the Ontario Parliament Buildings.

TORONTO, July 30 (CP)—Hunger marchers converged on Toronto from two directions to-day and prepared to stage park meetings prior to their marching to the Ontario Legislative Buildings in search of more relief funds.

From East and West the marchers, more than 200 in number, paraded into the city from neighboring municipalities, and headed for Stanley and Riverdale parks to hold meetings for which they have not been granted permits.

The larger group came into the city from New Toronto, a suburb from which they were ordered evicted to-day after allegedly interfering with striking workers of a shoe company. As they reached the city limit the party halted and after a brief meeting, decided to return to New Toronto and protest the evic-

(Continued on Page 5)

King Gives Sanction 1935 Silver Jubilee

LONDON, July 30. (C.P. Cable). In a crowded, cheering House of Commons, acting-Premier Stanley Baldwin announced to-day that King George had agreed to Prime Minister Ramsay MacDonald's suggestion that the silver jubilee of His Majesty's accession be celebrated next year.

Mr. Baldwin explained the King wished the celebration to be as local as possible, enabling the people to participate near their own homes and avoiding all undue expense.

The official celebration in London, he said, will extend from May 5 to 18 and Accession Day will be observed as a bank holiday throughout the nation. A thanksgiving service at St. Paul's Cathedral will be attended by the King and Queen and other members of the Royal family while similar services will be held throughout the country

BALDWIN SEES LITTLE DANGER OF BROKEN PEACE

Believes, However, Time Has Come for Britain to Strengthen Defenses.

NO SIGN OF PANIC.

Rumors in Europe England's Arms Too Small to be Threat.

(Canadian Press Staff Writer).

LONDON, July 30—(C. P. Cable). —A packed House of Commons sat to-day in grave silence as acting-Premier Stanley Baldwin described the clouds hanging over Europe.

"I must confess," Mr. Baldwin said almost hesitantly, "that I have heard in the whispering gallery of Europe that our defences to-day are so small as to offer but little contribution to collective security.

"If we do not act," he added as he defended Britain's new air defence programme, "we may find ourselves later on in terrible jeopardy."

None Disarming.

He said it was a "lamentable fact" that none of the nations taking part in disarmament talks or trying to arrange an Eastern Locarno pact were themselves in any way desisting from re-armament. Still, the acting-Premier dismissed any idea panic.

"We have time to spare to put our own defences in order," he continued, "but there is no cause for panic of any kind. There is so far as I see it, no risk in the immediate futude of peace being broken. It may well be that peace will not be broken.

"There are a great many people in Europe who do what they can to see that peace will not be broken. That is my firm conviction. But we do believe the time has come when we should make a start."

VALVE BLAMED FOR SHIP BLAST

Rescued Sailors Claim Ship Sank in 10 Minutes, 120 Miles at Sea.

NO TIME FOR BELONGINGS.

HALIFAX, July 30 (CP)—Two of 14 fishermen shipwrecked last Tuesday from the Lunenburg schooner Astrid W. to-day held a faulty safety valve responsible for the air tank explosion which ripped a hole in the vessel's side "big enough for a dory to pass through."

Eric Smith and Walter Demont concurred in this belief. Three others who were picked up by the Danish steamship Alsund, transferred to the tug Cruiser and landed at Sydney, N.S., waited in Halifax for a train to Lunenburg, N.S. Eight more members of the crew were on the way to their homes after rowing 120 miles to land, and Bradford Whynacht was taken to hospital at Antigonish to receive treatment for eye, face and hand injuries.

The quinette reaching Halifax today still showed signs of the privation their endured. They had been able to save only a few belongings. One of these, the most treasured, was a dory horn, to which the rescued men feel indebted for their lives. The sound of this horn, blown for hours by Lloyd Feener, attracted the attention of the S.S. Alsund.

Goes Down in 10 Minutes

The schooner sank ten minutes after the explosion, and she men had time to gather only a few biscuits and a quart of water.

All the quintette said they wanted berths on another vessel, but Eric Smith intends making August a holiday. He was aboard the Lunenburg schooner Canadia when it became a total loss on the coast of Prince Edward Island in a blizzard several years ago.

Another of the rescued party, Clarence Crouse, 16, put away his school books last Spring in favor of hauling dory trawls on the fishing banks. He announced an intention of rejoining the Lunenburg fleet as soon as possible.

One thing particularly mourned by the men was the loss of their 8,000 pounds of halibut. "All our hard labor gone to the bottom," ruefully remarked one man. "The same as it came up," added another.

Nerve!

CHICAGO, July 30.—(AP)—The Daily Times said today that John Dillinger visited the Detective Bureau four times between June 11 and July 22, the date he was slain by federal agents.

The hunted desperado parked his car at the curb, entered the building and rode up to the 13th floor, the newspaper said, adding:

"Each time he sat in a public waiting room for an hour or more, then left through the crowded foyer, probably brushing against policemen, judges and lawyers."

Dillinger made his visits as an escort to his last sweetheart, Polly Hamilton Keele, the paper added, and she went there for examinations required of all food handlers since the outbreak of amoebic dysentery last summer. The girl had been a waitress and apparently desired to obtain a certificate from city health authorities that would enable her to resume that occupation.

ELEVEN KILLED IN PROVINCE'S WEEK-END LIST

Highway Crashes Lead Toll With Total of Six Lives.

FOUR ARE DROWNED.

Stamford Township Man Fails to See Wigwag at Crossing—Injuries Fatal.

(By the Canadian Press.)

Ontario to-day scanned another week-end costly in human lives and counted a fatality list of 11 persons, victims of motor, train and drowning accidents.

The province's highways exacted the greatest toll, claiming six lives. Four more were drowned and another died from injuries suffered when struck by a train at a Niagara Falls level crossing.

James A. Junke, 45, of Toronto, was killed instantly when struck by a motor truck near the city. Charles Cameron, 33, of Port Carling, met instant death when his car overturned on the Rosseau-Parry Sound highway. A leap to the pavement after his auto door caught in a telephone pole as he stepped from the car produced internal hemorhages which resulted in the death of Joseph Jodouin, 29, of Ottawa.

Auto mishaps in the Lake Simcoe area brought death to three persons. Mary Whittaker, 19, was killed when a motor truck with 13 berry-pickers aboard struck an auto near Sutton. Jim Smith, of Sutton, suffered critical injuries.

When his car plunged into the ditch near Tottenham, Andrew Cribar, 44, of Toronto, was killed. Gertrude Keenan, of St. Catharines, suffered fatal injuries from a crash between Phil Marron's car and a

Tumbling from a raft at Sunset Beach, William Arthur Abrahart, 45 chief inspector of customs department at Amherstburg was drowned. John Newman, 20, of Hamilton, missing since Friday, is believed to have drowned in Lake Ontario off Bronte.

A heart attack suffered by Ida Kinder, 17-year-old daughter of Mr. and Mrs. N. Kinder of Hamilton resulted in her drowning in the bath tub at her home. Fourth drowning victim was Albert Embrum who fell into the Castor River when picking water lillies.

Failing to see the flashing signal announcing the approach of a train at the Michigan Central railway crossing, Clifton Hill, Niagara Falls, John Stone, 51-year-old Stamford township resident suffered injures which resulted in his death in hospital Saturday night.

WORKER'S REWARD.

FRANKLIN, Pa., July 30.—(C.P.) —A score of fishermen got a good night's sleep and went to French Creek early in the morning to catch their share of the expected fish run. They got nothing.

Gordon Widel, telegraph operator, worked all night, arrived at the Creek late in the morning—and pulled in three bass. It was the only catch of the day.

CONFESSES DEED FOR DISMISSAL FROM THE ARMY

Also Says Shooting Accident —Claims Raiders Agreed on "No Slaughter."

TWO FATAL SHOTS.

Britain Has No Intention of Intervening to Prevent Austrian Independence.

By Wade Werner, copyright 1934, by the Associated Press.

VIENNA, July 30.— Faced with death by hanging, Otto Planetta and Franz Holzweber went on trial at 6.15 p.m. to-night before a military court. Authorities said Planettta had confessed killing Chancellor Dollfuss and Holzweber was charged with directing the Nazi Putsch which plunged Austria into Cival War.

Their trial began as the new Austrian Government, headed by Dr Kurt Schuschnigg, the new Chancellor, moved to suppress Nazi revolutitonists still operating in various sections of the country

Both the accused men held their heads high and turned calm faces to their judges when they were led to the court.

Planetta, a former staff sergeant of the army, who is supposed to have said he killed because he had been dismissed from the army for Nazi sympathies, showed his emotion slightly however, by twisting his hands nervously.

Both wore ordinary civilian clothing but Planetta had on a prison shirt. The shoe laces of both men had been removed to prevent any attempt at suicide by strangling.

The prosecutor said Planetta had confessed to firing the fatal shots but that he claimed it had been done unintentionally. He said the men who had taken part in that Putsch in which Dollfuss was killed in the Chancellery had agreed that there would be "no slaughter."

Hated the Chancellor.

Concerning the motive for the murder, Planetta declared:

(Continued on Page Five.)

The Weather

A passing thunderstorm this morning brought heavy and much-needed rain. It totalled .74, or almost three-quarters of an inch. The rainfall for July is still short of its average, however.—W.P.

TORONTO, July 30.—(CP)—Synopsis: Pressure is high over Manitoba and Hudson Bay, but low over Saskatchewan and the Mackenzie valley while a moderate depression which covers southwestern Ontario has caused some heavy thundershowers on the great lakes. It was decidedly warm yesterday in Alberta with a few local showers, but mostly fair with moderate temperature in other parts of the Dominion.

Lower lake region and Georgian Bay — Moderate to fresh winds, shifting to northwest; partly cloudy with scattered thundershowers. Tuesday — Moderate northerly winds; fair; not much change in temperature.

Northern Ontario—Moderate northerly winds; rather cool with scattered showers. Tuesday—Moderate winds; clearing and a little warmer.

Ottawa and Upper St. Lawrence Valley—Moderate to fresh shifting winds; cloudy with thundershowers tonight and part of Tuesday, then clearing; not much change in temperature.

Marie Dressler, Actress, is Called by Death

LOVED COBOURG ACTRESS LOSES FIGHT TO CANCER

Friends Plan Simple Rites for "Grand Old Lady" of the Screen.

IN 63RD YEAR.

Friend of Most of World's Famous Men, Women—Tradition in Hollywood.

BEVERLY HILLS, Calif., July 30.—(CP)—Known to millions who have seen her on the screen, Marie Dressler will have only her closest friends and associates near her at private funeral services.

The services will be held at 9 a.m., tomorrow, at the wee kirk o' the heather in Forest Lawn Memorial Park, Glendale. Only those closest to her will be admitted to the chapel.

The body of Miss Dressler, "grand old lady" of the screen, was borne back to her home city Sunday from Santa Barbara, where she died late Saturday. It was followed by intimate friends, including Mr. and Mrs. Alan Walker, who were with the actress when the end came peacefully.

Walker said private services were arranged because Miss Dressler "would have wished it so."

Her Favorite Poem

The Rev. Neal Dodd, pastor of the Little Church Around the Corner in Hollywood, known as the "Church of the Stars," will officiate. At the conclusion of his eulogy he will read Miss Dressler's favorite poem, by Keith. It reads:

"Her face is like a God's come back to life—
"A face that shows the pain of mortal man;
"And happiness that centuries have known—
"A God who speaks as only idols can.
"Perhaps she learned the truth when time was young,
"And comes again to heaven-songs of mirth;
"And leaves her god and goddesses alone,
"To live with us a little while on earth."

To this poem, her friends said, Miss Dressler attached some particular personal significance. She had it engraved on a thin silver plate which she always carried with her in her purse and which will be laid upon her coffin when it is placed in a crypt at Forest Lawn.

Miss Jeanette MacDonald, soprano, will sing Miss Dressler's favorite hymn, "Abide With Me." Miss MacDonald, who has gained note in the films and on the concert stage, was a close friend of the Cobourg, Ont., actress.

Miss Catherine Lewis, who used to play for Miss Dressler on the stage and in the films, furnishing what the industry knows as "side-line music," will play the pipe organ.

Miss Dressler will be buried in a plum colored taffeta dress—an afternoon dress she liked best of all in her wardrobe.

During the years of deprivatiton before Miss Dressler gained recognition as one of the screen's immortals, men paid little attention to her.

A Hero Worshipper.

"I was a hero worshipper," she said, "I fell in love with all the handsome leading men—madly and sleeplessly in love. I hung around watching them with adoring eyes, and I suffered tortures when they paid attentios to the good looking girls in the company. No one took me seriously in a romantic way. At 15 I wrote a poem on the horrors of unrequited love."

While still in her early 20's Miss Dressler's name was emblazoned in electric lights on the marquee of the old winter garden theatre in New York. She was a comedienne in a musical revue.

"And to show you what a kid I was, one of the girls in the company and I got a room together in a hotel near the theatre, where I could look out and see my name written in the electric light bulbs. Then we'd lean on the window sill, proudly watch the sign flash, the while eating sandwiches and dropping crumbs down on the sidewalk beneath us."

Victim of Cancer

Cancer ended her life. She was stricken with the disease three

(Turn to Page 12, Please)

Daring Canoeist Unreported

ST. JOHN'S, Nfld., July 30.—(C.P. Cable.)— No word had come to St. John's to-day to tell of the fate of Jack Smith, the adventurous Canadian canoeist who set out for Newfoundland a week ago on the first leg of a projected voyage across the Atlantic.

Smith headed over the Gulf of St. Lawrence from Gaspe last week-end, confident he could negotiate the 270 miles of Cape Ray, Nfld., in a few days.

He was not around Cape Ray last night, and there was no report of him at outposts along the coast. Veteran Newfoundland fishermen who said it was "tough enough to keep a man-sized dory afloat out there," shook their heads.

In a light 16-foot canoe, the "Pride of Peterborough," Smith is attempting to make a trip from his native Peterborough, Ont., to Peterborough, England.

Dairy Notes

CAMPBELLFORD

(By Examiner Staff Correspondent)

CAMPBELLFORD, July 30.—Cheese graded at the Campbellford grading station on Friday were registered from the various factories as follows, and in all comprised 18 lots: Kimberley 53; L.K.L. 29; Seymour West 14; Rylstone 71; New Model 20; Crow Bay 40; Burnley 49; Spring Valley 17; Stanwood 32; Trent Bridge 51; Roseneath 25; Brae 28; Princeof Wales 43; Brickley 16; Woodlands 22; Beaver 36; Trent Valley 53; Norham 44, making a total of 623 boxes of cheese graded.

For the corresponding week last year there were 20 lots, 826 boxes of cheese graded.

In all there were six pick-outs registered at Friday's grading.

HAS HAND CRUSHED

(Examiner Correspondence)

HASTINGS, July 30.—While engaged at his work as a roller at the local tannery, Gilbert Herrington had the misfortune to have the first finger on his left hand badly crushed under the roller. The injury will keep Mr. Herrington off work for some time.

A New Worry For London Bobbies

Apparently even London's usually impassive "bobbies" were not quite sure whether this was supposed to be a car, a mechanical contrivance devised to add to their numerous worries or just a plain joke, for when the young lady shown above appeared before Buckingham Palace, in good old London, England driving her new Rytecraft Scoota car, the man in blue promptly demanded to see her driving, car and insurance licenses. Perhaps he thought it was a new menace to the Royal family, but production of the necessary permits was reassuring and the lady "motorists" was waved on her way.

STRIKE OUTLOOK IS EASIER IN U.S.

Pacific Dock Workers Arbitrating—Guards Keep Minneapolis Quiet.

TUGMEN BACK AT WORK.

(By The Associated Press)

The Pacific coast longshoremen's strike ends. The dock workers, who walked out May 9, will return to work Tuesday at all ports pending arbitration of their grievances, the National Longshoremen's board announces.

Other Pacific coat marine workers remain on strike.

Minneapolis' military rule, imposed by Governor Floyd B. Olson, following disorders in the truck drivers' strike, faces a possible court test. National guardsmen patrol downtown streets.

Kohler, Wis., scene of two deaths in a riot resulting from the strike at the Kohler plumbing equipment factory, is quiet as 600 militiamen stand on guard.

Chicago Union Stockyards, tied up for a week by a walkout of stock handlers, are threatened by a general strike of meat cutters and butchers.

Great lakes tugmen at Chicago and Buffalo vote to return to work.

Nova Scotian Scots Honor Macdonald

KENTVILLE, N.S., July 30. (CP) In Grand Pre Memorial Park, Rt. Hon. J. Ramsay MacDonald was made an honorary member of the North British Society of Halifax, the oldest Scottish Society in Canada.

In his brief address of acceptance yesterday the Prime Minister of Great Britain told the delegation that he considered it a great tribute to be enrolled on the honorary list of the 167-year old organization along with Sir James Barrie, distinguished playwright, and other prominent persons of Scottish birth.

"I came to Nova Scotia to rest, and to appreciate what hardships pioneers went through before they made the land smile, as it is most certainly smiling to-day" the Premier stated.

Yesterday he was in the land of Evangeline and at Grand Pre he was delighted with the fertile dykeland scenery which unfolded before his eyes. The Premier and his daughter Isabel stood under French willows more than 300 years old, sat on the edge of Evangeline's well, and lunched in the park tea room.

Trophies Donated To Hastings Loop

HASTINGS, July 30 (Examiner Correspondence).—Frank Gilbert of Toronto, popular summer resident of the village, has donated three handsome cups to the Hastings softball league.

The cup for the first-place team is to be known as the "Uncle David Trophy"; it is the finest trophy ever put up for local competition. The cup to the player that proves the most valuable play to his team during the season will be known as the "Three Generations Trophy." The third cup, the "Frank Gilbert Trophy," goes to the player who proves the most valuable to his team during the play-offs."

Fans and players are both showing a great interest in their first year of softball, and this generous gift will help to create a greater interest.

Mr. Gilbert takes a great interest in sport for the young people of the district; last winter he financed the Hastings Junior O.H.A. team.

Judge Wife

NEW CASTLE, Pa., July 30. (CP).—Frank Pilky was arraigned before Mayor Mayne on disorderly conduct charges brought by his wife, who said he objected over-emphatically to her having dinner late.

"Do your own sentencing," was the mayor's invitation to Mrs. Pilky.

"Ten days in jail," she told her husband. He went.

Hastings Dairies Raise Milk Prices

HASTINGS, July 30 (Examiner Correspondence).—The three local dairies have announced that after August 1st milk will be eight cents a quart.

This means a raise of two cents a quart to the consumer. A short time ago the milkmen put on an extra one cent, and with the present dry spell burning up the pastures the outlook is not a bright one.

With the haying season about completed a prominent farmer informed The Examiner Saturday that where he obtained 80 loads of hay last season, he drew in seven loads this year. Farmers are putting their dependence on millet to supply their feed next winter, but unless rain comes in the next few days, millet, corn, roots and late spring grain will be a failure.

Hog Quotations In Peterborough

MONDAY, JULY 30, 1934

Canada Packers quote:

Bacon hogs — F.O.B., $8; off truck, $8.15; rail graded, $11.50.

Selects $1 per hog premium.

Sows 4c off bacon prices.

Dressed hogs — Head on, $12.50; headless, $13.00.

Cream—No. 1 (on truck), 18c; No. 1 (delivered), 19c.

Special, 2c per lb. premium.

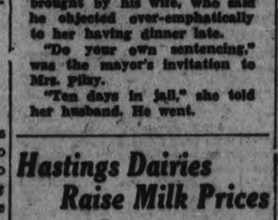

DO THE dishes quickly, easily. Use Rinso! Grease goes like magic. Rinso makes washday easier, too. It *soaks* out dirt—*saves* scrubbing. Cup for cup, Rinso gives twice as much suds as lightweight, puffed-up soaps—*even in hardest water.* Recommended by makers of 25 washers. Try Rinso *now!*

DR. SCHUSCHNIGG IS CHANCELLOR IN RE-SHUFFLE

Guns of Civil War Silent Except in Province of Carinthia.

FEW NEW NAZI ATTACK.

Barbed Wire Surrounds Chancellory—City and Whole Nation Tense.

BY WADE WERNER

Copyright, 1934, by the Associated Press.

VIENNA, July 30.—(A P)—A Monarchist took the leadership of Austria today, and the guns of civil war which had cracked for four tense days, are silent.

Silent, except in Carinthia, the province which borders Italy and Yugoslavia. There the Nazis occupy a stronghold and maintain their defiance of the Fascism which they sought, following the assassination of the Little Chancellor, Engelbert Dollfuss, to overthrow.

No new fighting developed over the week-end, but authorities here were fearful of another Nazi attack—a putsch planned for last night which failed to develop.

Precautions have redoubled and guns are everywhere in evidence.

The new government headed by Dr. Kurt Schuschnigg, 37-year-old a strong Catholic, and an ardent supporter of the slain Dollfuss, is regarded as best as only a continuation of the compromise by which Dollfuss ruled.

Starhemberg Is Vice

Support of the powerful Heimwehr (Fascist home guard) was assured with Prince Ernest Rudiger Von Starhemberg, who temporarily led the nation following Dollfuss' death, again as Vice Chancellor and Major Emil Fey, Heimwehr leader, Minister of the Interior.

The appointment of Schuschnigg by President Wilhelm Miklas was cheered by Monarchists, with whom he has been identified, although he is a member of the Christian Social Party.

(Monarchists were reported to have met over the week-end in Switzerland seeking a plan to place Archduke Otto, the Hapsburg pretender, on the throne).

Although Schuschnigg is an outspoken Legitimist, it is considered improbable he will take any step to further Otto's case while the international situation remains unchanged.

A pressing question of foreign policy before the reorganization cabinet is whether or not to agree to the appointment of Franz von Papen as special German envoy to Vienna.

Energetic steps by police and government troops to guard public buildings last night left the public apprehensive. The general police station was turned into a fortress, and barbed wire entanglements were placed around the Chancellory.

These preparations followed the death of a police official when he jumped or was thrown from the fourth storey of police headquarters. He had been accused of participating in the Nazi Putsch last Wednesday when the Chancellory was seized and Dollfuss was killed.

Only isolated skirmishes in the provinces over the week-end were reported. Several power stations were dynamited. Unoffical estimats placed casualties in the revolution at 4,000.

A reassuring aspect to the new government was the retention of Fey and his return to his old position of Minister of the Interior. Since the Dollfuss murder there have been whispers of a lack of confidence in Fey as a result of the role the Putschists forced upon him. Fey was forced to the balcony and gave orders that the Chancellory, held by Nazis, should not be attacked. He also promised the Nazis safe passage to Germany.

Since Fey has strength in the Heimwehr and regular army, any action against him might have caused trouble.

Although the Heimwehr was disappointed at Prince Von Starhemberg's abandonment of a position where he might have secured complete power for a Fascist body, their men are expected to maintain discipline.

Pair Hurt In Crash On Lindsay Highway

LINDSAY, July 30. (Special to The Examiner).—W. B. Helliwell, 65, Longwood Road, Hamilton, and Angus B. Anderson, 60, Atlas Ave., Toronto, were brought to Lindsay hospital Saturday night after being in a car accident. The two were proceeding north to Minden to join their families for the week-end when the driver of the car lost control and the car wrecked itself against an elm tree. One of the occupants sustained a fractured arm and both were badly shaken up. They were discharged from the hospital late yesterday afternoon.

Make your own **Raspberry Jam!**

FOR ONLY A FEW CENTS A JAR

●Red raspberries, black berries, thimble berries, red and black currants, gooseberries, etc., can all be made into delicious Jams and Jellies with KKOVAH JELLY MAKER, the new fruit pectin.

Only a few minutes boiling required, sure set—better color—nicer flavor and more Jams and Jellies at less cost. Kkovah Jelly Maker is pure citrous pectin in its most convenient form for you to use. Flavorless and colorless. Entirely different in results. Try it.

Langley Harris & Co. Limited, Distributors, Toronto

15¢ PACKAGE MAKES 72 oz JAM 48 oz JELLY

KKOVAH JELLY MAKER

THE NEW WAY TO MAKE DELICIOUS JAMS AND JELLIES

STRATOSPHERE AIRMEN JUMP TO SAVE LIVES

World's Largest Balloon Crashes From 60,000 Feet Up.

FABRIC RIPS OPEN.

Valuable Spectograph is Only Instrument Saved From Gondola.

HOLDREDGE, Neb., July 30 (A. P.)—Three United States army airmen who took to their parachutes to escape death in the crash of the world's largest balloon 12 miles northeast of here are eager for another venture into the stratosphere.

Captain Albert W. Stevens, scientific observer on the "explorer" when it failed to reach more than 60,000 feet Saturday, said, however, another attempt to soar uncharted heights would not be possible before next May or June.

Major William E. Kepner, commander of the flight—from Rapd City, S.D., to Reuben Johnson's cornfield — and co-pilots Captain Orvil A. Anderson and Captain Stevens were enroute back to Rapid City to-day after an investigation at Kearney, Neb., into cause of the balloon's failure.

The only instrument saved was the valuable spectrograph, which was sent immediately to the University of Rochester, New York, the salvage was loaded into a motor truck after the close of the investigation, and started for Washington, D.C.

Study Wreckage

Anxious to learn what caused the gas bag, which contained about three acres of fabric, to rip as it swung over Nebraska, the balloonists and scientists have given most of their time to a study of the wreckage.

Captain Anderson advanced the theory that the fabric used below the diaphgram was too light. He said that instead of two-ounce material, three or four-ounce fabric should have been used.

Captain Stevens believed the fabric strong enough, but that local strain on the peculiarly shaped bag and the method by which it unfolded probably were responsible for the rips which caused the airmen to seek a landing before they were able to reach the bag's maximum altitude.

Elgin Sunday School Holds Annual Picnic

NORWOOD, July 30.—(Examiner Correspondence.)—Elgin Sunday school held their annual social on Friday evening at the home of Mr. and Mrs. G. Richardson. The ideal weather of the evening, together with the popular annual event, drew an exceptionally large crowd from all parts of the district.

In the early part of the evening a softball game was played between the Hastings Tannery and Elgin teams, resulting in a victory for the former.

The line-up was:

Hastings—E. Hahn, p; J. Scriver, c; C. Scriver, 1b; M. Hogan, 2b; D. Lemoire, 3b; B. Stickles, ss; G. Herrington, lf; F. Frallix, rf; C. Scriver, cf.

Elgin — J. Richardson, p; R. Scott, c; M. Scott, 1b; R. Scott, 2b; G. Richardson, 3b; R. Richardson, ss; L. Flemming, lf; J. Stinson, cf; F. O'Grady, rf.

Referee—L. Scriver. Base umpire, F. Sargent.

The supper served by the ladies was a very appetizing and generous one.

H. Thistlewaite, superintendent of the Sunday school, was chairman for the program of the evening, which consisted of selections from the Norwood orchestra, the Hastings orchestra, guitar and banjo duet by Messrs. C. Scriver and J. Montgomery; vocal duet, Misses Florence Scott and Thelma Cleland; solos by Walter Buck and Philip Kingsley.

Greetings from Wildman's S. S. were given by J. Stark; recitations by Albert Thistlewaite annd Misses Laura Metcalf and Georgina Beavis.

Mr. R. Buck moved a vote of thanks to Mr. and Mrs. Richardson for opening their home for the evening, and thanked all those who helped in making possible the splendid gate receits of $71.35.

Scarce

HAMILTON, Ont., July 30. (CP).—Removing two loads of hay from a field owned by Andrew Baxter, a thief displayed considerable nerve here. Neighbors informed Baxter that a red truck made two trips to get the hay.

Magistrate's Court

AT CAMPBELLFORD

(By Examiner Staff Corresponent)

CAMPBELLFORD, July 30.—Two more motorists, violators of the Traffic Act, appeared in Police Court on Saturday, and were both assessed fines by Magistrate J. M. Bygott, the charges being laid by Chief Constable George Hardy. They were Sam E. Hobbs, Seymour township, fined $10 and costs for reckless driving, the offence being that of having four persons in the front seat of the car, and L. Bennett, also of Seymour, who was fined $3 and costs for failing to stop at a stop street.

General O'Duffy's Blueshirt party in the Irish Free State is growing rapidly.

Cheese Boards

CORNWALL—Prices on Cornwall Cheese Board Saturday were: 800 colored at 10 cents, 793 white at 10 1-16 cents, 105 colored flats at 10¼ cents. Last year 890 colored sold at 10¼ cents, and 485 white at 9 15-16 cents.

ALEXANDRIA —The Alexandria Cheese Board, 1,881 white and 168 colored, a total of 2,049 boxes were boarded. All sold to Ayer & Co. at 10¼ cents. Buyers present: McGruer for Ayer, Welsh for Alexander, Fraser for Hodge, Dever for Lovell & Christmas, and Wert for Hodgson, Rowson.

BELLEVILLE — The Belleville Cheese Board 1,735 boxes white cheese sold at 10 1-16c Buyers, Cook Swifts, Morton.

PICTON — The Picton Cheese Board, 314 boxes white cheese were boarded, 268 sold at 10 1-16c, balance at 10c. Buyers Cook and Hart.

NAPANEE—The Napanee Cheese Board 815 white and 315 colored were boarded, 654 sold at 10 1-16c and 203 at 10c, balance refused. Usual buyers present.

ONTARIO GRAIN

Approximate prices track shipping point: Wheat, 87c to 92c; oats, 35c to 38c; barley, 45c to 46c; corn, 77c to 80c; rye, 48c to 50c; buckwheat, 58c to 60c.

"ENDED WORST CASE OF SUNBURN Overnight"

—Says Margaret Tanner who tells this true experience with famous medicated Noxzema Cream

Tan Without Burning Apply Noxzema Suntan Oil before exposure.

9,000,000 Sunburn Cases Treated with Noxzema

"I had one of the worst burns you ever saw," says Margaret Tanner. "My skin was so raw and tender I couldn't sleep. My doctor suggested Noxzema. It was so cool and soothing, it gave me instant relief. I slept well, and in the morning all soreness had disappeared."

There's nothing like Noxzema for sunburn. It's been used exclusively for sunburn at First Aid Hospitals at Alantic City, Coney Island, Miami and other famous resorts.

Get a jar of Noxzema. On sale at any drug or department store.

NOXZEMA CREAM

Medicated—Greaseless—Will not stain

OUTSTANDING BY ALL COMPARISONS

By all comparisons the Life Assurance Companies of Canada have stood out magnificently among our Country's splendid financial institutions. From every point of view—security and returns—North American Life is outstanding.

A PUBLIC ENDORSEMENT

The insuring public has placed its seal of definite approval upon this Company and its management with the result that for the first six months of 1934 compared with 1933

NEW ASSURANCES INCREASED BY 25%

●

DIVIDEND LIBERALITY

For over twenty years, throughout good times and bad, North American Life has maintained its liberal dividend scale without fail—with every dividend being equal to or greater than any previous dividend. The Company's record in this regard is practically unique.

70,000 POLICYHOLDERS SHARE ALL PROFITS

North American Life is A MUTUAL COMPANY, owned, controlled and operated solely for the benefit of its 70,000 policyholders to whom alone the profits of the Company are paid.

●

ASSURE MUTUALLY in this outstanding Canadian Company and share in the benefits that come to policyholders through sound and steady progress.

NORTH AMERICAN LIFE

Bold on the Continent

D. V. KETCHESON
Branch Manager,
Royal Bank Bldg.

A MUTUAL COMPANY

NEIGHBORLY NOTES

Please Phone Items to 1600 or 1601

The Rev. A. C. Huston, who for some time past has been in charge of the Bethel Appointment in North Gwillimbury Township, is leaving for the Far North, with Mrs. Huston and their daughter Phyllis. The Rev. Mr. Huston had charge of Lakehurst and Curve Lake Appointment for two years as a student and his work at the former place will always be remembered, as he was instrumental in beautifying the church grounds and cemetery and also had the first Decoration Day service with the Rev. D. Wren, formerly of Peterborough, as guest speaker. When the great need for leadership at Nelson House Indian Mission in the Hudson Bay Presbytery, Manitoba Conference of the United Church of Canada, was presented to Mr. Huston, he was a theological student at Emmanuel College. He and Mrs. Huston volunteered to go and they immediately commenced making special preparation, with the co-operation of the Faculty. Now, in addition to the regular course, Mr. Huston has had training in First Aid Work and has commenced the study of the Cree language. Mrs. Huston has taken a special course in nursing and will occupy the position of Field Matron to the Indians. (Before her marriage she was Miss Marjorie Hunt of Lakehurst and attended the Peterborough Collegiate Institute). Prior to leaving for their station in the Far North, the people of Curve Lake held a farewell gathering for Rev. and Mrs. Huston and presented them with a purse and many good wishes for success in the future. An appropriate acknowledgment was made.

* * *

Listeners-in over CRCE to-night will have an opportunity of hearing Mrs. W. McKee Bingham's song, "The Hills of Old Northumberland," sung by Marion Rockwell, soprano, of Toronto. The broadcast will take place at 7.45 (Standard time). On next Sunday and Monday, Mrs. Bingham, who resides at Gore's Landing, will sing her own composition with the Kilties' Band of Cobourg, to whom it is dedicated, at the opening sessions of the Cobourg Old Boys' Reunion.

* * *

Mrs. S. Goldberg of Montreal is the guest of her daughter, Mrs. Nathan Fine of Rink street.

Mr. R. Ross of Peterborough is registered at the King Edward Hotel, Toronto.

* * *

Mrs. McClelland and her two daughters, Aileen and Suzette, of Toronto, are the guests of Mr. and Mrs. T. Lush.

* * *

Yetta Fine, ten-year-old daughter of Mr. and Mrs. Nathan Fine, entertained a number of her small friends at a jolly birthday party on Saturday. The tables were prettily decorated with flowers. Those present were Fanny Gishman, Hannah Florence, Norman Killingbeck, Marion Bartley, Ruth Florence, Betty Clarke, Barney Roflus, Max Florence, Albert Florence, Carman Florence, Frank Gishman, Billy Fine, Ethel Fine, Ruth Botnick, Fanny Ruskin, Clara Ruskin, Mary Waterman.

* * *

Mr. and Mrs. Earl Welbourne left yesterday for a fortnight's vacation in New York City.

* * *

A very successful picnic was held on Saturday afternoon by the employees of the Canadian Raybestos Company, at Mr. J. Flood's cottage on Pigeon Lake. After luncheon, which was served to the fifty guests on arrival, a short program of sports was run off, with winners as follows. 50 yard dash, open, 1st, Mr. W. Rogers; 2nd, Mr. T. Snowden; 50 yard dash, fat men—1st, Mr. N. Feeley; 2nd, Mr. G. Davis; sack race— 1st, Mr. T. Snowden; 2nd Mr. S. Hope; 3rd, Mr. F. Ford. Three-legged race—1st, S. Gilmore and B. Garside; 2nd, H. Corrin and H. O'Toole. Wheelbarrow race—1st, H. Corrin and H. O'Toole; 2nd, B. Garside and J. Resko. Shot Put — 1st, Mr. T. Snowden; 2nd, Mr. S. Gilmore; 3rd, Mr. J. Coursey. Tug of War—Winner, Weaving room vs. Packing department. Soft ball game —Married Men vs. Single; score, Single 3, Married, 22. After the softball game, the boys gathered around the genial manager, Mr. 'Bob' Abbott, and thanked him sincerely for his generous subscription, which made the picnic so successful. Mr. Abbott spoke a few words and hoped the picnic would be made an annual affair.

* * *

Mr. and Mrs. Edward Pavy of 270 McGill street are celebrating quietly today the forty-seventh anniversary of their wedding.

* * *

Mrs. James Forbes and Miss Eileen Biddle of Rogers street were joint hostesses on Friday evening at a kitchen shower given at the home of Miss Biddle, in honor of Miss Ann Gore, a bride-elect of August. The rooms were beautifully decorated with clarkia, love in a mist and gysophila and in the archway, with a large white wedding bell, was placed a watering-can which poured silver rain. About forty guests enjoyed a pleasant evening which ended with the service of dainty refreshments.

* * *

Miss Dorothy Whittington motored to Chicago with friends to attend the World's Fair.

* * *

Mrs. W. J. Hopwood has returned from Toronto and, with Mr. Hopwood, is spending some time at Pleasant Point.

* * *

Mr. and Mrs. J. H. Jamison left yesterday for a fortnight's holiday in New York and Atlantic City.

* * *

Mrs. Edward J. Hanrahan (formerly Miss Marion Gorman of this city) and children, of Montreal, with her sister, Mrs. N. R. Coates, and the latter's son, of Chicago, and their mother, Mrs. Sarah Gorman, are spending the summer at Rice Lake.

* * *

Several pleasant affairs have been given in honor of Miss Dorothy Armstrong of 175 Rubidge street, whose wedding takes place on Wednesday. Mrs. Herbert Delahaye of London street entertained at a shower, and the bride elect's sister, Mrs. Frank Barrie of Rubidge street, was hostess at a trousseau tea on Saturday afternoon, when tea was poured by Mrs. Fred Delahaye and Mrs. Gordon Logan, assisted by the Misses Margaret Johnston, Hazel Hunter and Gladys Sutherland. The trousseau and gifts were displayed by the Misses Clemena Long, Pearl Delahaye, Eva Brown and Ruth Machesney of Rochester, N. Y. Little Ruth Barrie opened the door.

SALLY'S SALLIES

Life is full of compensations, and the man who can't reckon on his friends can always count on his fingers.

Creamery BUTTER 21c lb.
TUESDAY AT [illegible]
387 George Phone 3680
Orange PEKOE TEA 38c lb.
LOIN PORK CHOPS, lb... 30c
MILK FED VEAL LOIN CHOPS LOIN STEAK lb. 15c
SHORT RIB OR BLADE, lb. 12c
Shoulder Pork CHOPS, lb... 20c
LOIN LAMB CHOPS, lb.. 23c
Shoulder ROAST BEEF, lb. ... 9c
MILK FED VEAL STEW OR SHANKS, lb. 6c
Shoulder Veal CHOPS, lb... 11c

Fashion Service

Here's two darling little blouses for your choice, so easily made and so delightful when finished.

Either model will look extremely smart carried out in organdie prints, handkerchief-finish lawn prints, dark ground sateen prints, pastel tub silks, tie silks, plaided net, pique, linen, etc.

Pattern No. 2707 cuts in sizes 14, 16, 18 years, 36, 38 and 40 inches bust. Size 16 requires 2 yards of 39-inch material.

Pattern No. 3441 cuts in sizes 14, 16, 18 years, 36, 38 and 40 inches bust. Size 16 requires 1¾ yards of 39-inch material.

The Examiner:
Please order for me—
Pattern Number .....
Size .....
My Name .....
Address .....
.....
I enclose 15c in payment. Allow five days for return.

Lindsay Minister Assails Beer Law

(Special to The Examiner)

LINDSAY, July 30. — Rev. J. J. Black, minister of Cambridge St. United Church severly critized the government for introducing beer and wine in hotels. "I walked down town last night at 7.30 again at 8.30 and at 10.30 and I say it was disgraceful to see young men streaming into the beer parlors and streaming out again in a line. No government has any right to bring in beer and wine without consulting the people. A generation of drunkards is being born".

"The parlors are just like the old bars, except they have chairs to make people more comfortable", said Rev. Mr. Black.

SERUM MAY ROUSE GIRL.

CHICAGO, July 30.— (C.P.) — Patricia Maguire's 30 month sleep may end soon from new serum treatments which will be started shortly.

For almost two years and a half Patricia has slept soundly to establish what authorities say is a local medical record. Soon Dr. Victor E. Gonda, Loyola University neurologist, will start a series of serum injections by which he hopes to end the girl's sleeping ma[illegible]

Just Between Us Women

A daily chat with Examiner neighbors conducted by Anne Wilcox

The season is with us when sweet corn will be on the market. This is important news because corn is one of the few vegetables that still has its season. Nearly everything else can be found in the markets at some price the year around. However, corn is neither fresh nor sweet after it has been picked for many hours and most of the crop is sold as it ripens near the place where it is grown, or it is canned or dried for out-of-season use.

* * * * * * *

When you wish to feature corn in the menu and want something different the following recipes will help you:

* * * * * * *

CORN STUFFED PEPPERS

6 green sweet peppers, 2 cups whole kernel cooked corn, one-half cup thin white sauce, 5 tablespoons tomato catsup, 2 tablespoons sugar, 2 tablespoons onion salt, butter, corn flake crumbs, grated cheese. Method: Cut off tops and remove seeds of pepper. Put peppers and top slice in cold water and bring to boil, boiling five minutes. Cut cooked tops of peppers into small pieces and add to corn. Add catsup, sugar and onion salt and pack into parboiled pepper cases. Put lump of butter on top of each and cover tops with corn flake crumbs and grated cheese. Bake in a hot oven (425 F.) until brown on top.

* * * * * * *

TOASTED CORN SANDWICHES

One-half cup soft sharp cheese. One tablespoon milk. One egg (beaten). One-half teaspoon salt. One-quarter teaspoon dry mustard. One-quarter teaspoon baking powder. One-half cup grated raw corn. Buttered toast, strips of bacon. Method: Mix cheese, milk, beaten egg, seasonings and baking powder into a smooth paste. Add the corn and spread mixture on slices of toasted buttered bread. Place strip of bacon on top and put under broiler until it become browned and puffed up. Serve immediately.

Character From Handwriting

By BLANCHE A. DRAPER

A Feature Conducted by Peterboroughs Leading Handwriting Analyist for the Readers of The Examiner

Full name and address (complete) must be given in all samples sent in.

Miss Marie E. Prive, 582 Chamberlain St., City.

Your writing for analysis shows friendliness and adaptability. You are rather inclined to be analytical because you thirst for knowledge. You can't just take things for granted; you must know the why and the wherefor. You are active and very quick in your movements, perhaps a trifle self-conscious and nervous, but nevertheless, sincere and honest. The capital letters reveal artistic tendencies and also show that you are impulsive at times. Your 't' bar crossing is not very decided, therefore, denotes lack of concentration and will-power. The lower loops denote fear of self expression. It is as though you want to do things, but haven't the courage. Kindness and understanding are your best qualifications, and as these two attributes are priceless, you should be a very happy person.

Concentration and definite study during the next few years will help you to overcome that complex which seems to reveal itself in your writing, that of cutting yourself off from your friends at times due to a nervous fear, or feeling that you are not wanted. Your type as a rule make excellent cooks, but are inclined to cook too much some days and then not desire to do any more cooking for a long time.

Frank Hitchins, 542 Wolfe St., City.

The handwriting for analysis shows that you are inclined to be very reserved and shy. You do not appear to ever let yourself enjoy the pleasure of speaking your own mind. There is always something which holds you back. Could you not try to put yourself forward a little more? Make yourself think that you are every bit as clever as the next person, and that you were destined to become well known. I suggest this because mind has a great deal to do with power over matter. Suggestion of thought will encourage you, and with your really pleasant nature, you should acquire new friends who will endeavour to see your point of view. Read the latest newspapers, learn to converse upon intelligent subjects, and I feel sure that in the space of another year you will have gained much confidence, and greater happiness.

People who have your type of writing usually enjoy tinkering with machinery, but must not be interfered with during their mental operations, because if derided, they draw themselves "into their shell' as it were and refuse to continue the project which was in the mind, and so lose many interesting opportunities.

Mrs. Helen Stone, Ennismore, Ont.

The handwriting as delineated on your card for analysis with its closely knit formations, indicates that you are a slow, careful and meditative thinker. You are rather too reserved and not quite sure of your own capabilities. It would assist you greatly were you to set a definite standard for yourself, eliminate each unnecessary thought and objective, one at a time till you arrive at a worthwhile conclusion. Then make it your goal, and do not let anything prevent you from obtaining it. Just now you appear to be undecided and repeatedly change your mind from day to day. Your character is good, and your disposition is cheerful, but you force yourself to do too many tasks in one day, and then you feel tired out and not capable of enjoying any pleasure. I fully realize that it is difficult to rest sometimes when work accumulates and one feels the urge to get it all done. However, you belong to the ambitious exacting type, and you sense an obligation to do everything at once. This will sap your strength and wear down your nervous energy. So please do not try to exert yourself beyond your power of endurance.

Hot winds recently caused damage to Italy's almond crops.

Mexico expects a mining boom.

Austria has a revival of gold mining.

JUST AMONG US GIRLS

FINAL CLEARANCE SMART WEARABLES
at Character Clothes Shoppe
Commencing Tuesday Morning, July 31st, and Continuing until Saturday, August the 4th
Below are a few of the very attractive prices which are found in SUITS, COATS, FORMAL, SEMI-FORMAL and STREET-WEAR DRESSES. The Dresses and Jacket Frocks will be divided into Groups as follows:
DRESSES AND FROCKS
GROUP 1.—42 only of Washable Crepe Dresses and Jacket Frocks. Original price to 24.50. Sale Price..... 8.75
GROUP 2.—18 only Ginghams, Seersuckers, Normandy Voile and Linen; irrespective of former price. Sale Price... 2.98
GROUP 3.—Printed and Plain colored Silk Dresses and Jacket Frocks. Priced up to 29.50. Sale Price..... 9.75
DRESSES
A specially attractive group of Dresses. Made in Plain and Printed Crepe. A limited number only. On Sale Tuesday morning at..... 4.95
KNIT SUITS
8 only Knit 3-Piece Suits. Colors: Green, Blues and brown. On Sale Tuesday a.m., at..... 7.50
COATS AND SUITS
All at Half the Regular Selling Price.
AT HALF PRICE
A SPECIAL GROUP selected from our Regular Stock. "Styles are new' and of recent purchase. Priced for this Clearance Sale at HALF the Regular Selling Price.
TERMS STRICTLY CASH.—No refunds or Exchanges. All Sales Final.
DURING THIS SALE ALTERATIONS WILL BE CHARGED FOR
ALICE T. WILLIAMS
George St. at Hunter, Bank of Toronto Building. Phone 2435

CONTRACT BRIDGE

WRITTEN FOR CENTRAL PRESS

By E. V. SHEPARD

BAD BIDDING—WORSE PLAY.

Here is an interesting hand, born near the Mexican border. East and West alone were vulnerable. Their opponents needed a game, which probably accounts for the bad bidding particularly as 40 points meant rubber for East and West.

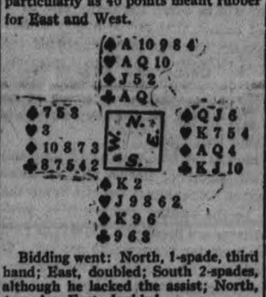

Bidding went: North, 1-spade, third hand; East, doubled; South 2-spades, although he lacked the assist; North, 4-spades; East, doubled.

Thinking that the declarer doubtless held the A-K of trumps, East led the J of spades, as a precaution in case South turned up with the K and a finesse could be taken either way. The J, instead of the Q lead, might cause the declarer to finesse incorrectly. When North led the 2 of spades from dummy, after winning with the K, the 8 was finessed and East won with his Q. He promptly threw the lead, by returning his last spade and the declarer was in.

North led in turn the Ace, Q and 10 of hearts, hoping that East would put up the K on the second round of hearts, but he held off. Dummy's J overtook the 10, and the 9 was led back. It made no difference whether the declarer ruffed the trick or discarded. He chose to let go his Q of clubs, and the defenders won their second trick. East led back a club, which the declarer won with his lone ace.

North banked upon finding the ace of diamonds in East's hand. The low diamond was led. East knew that he was lost whichever way he played, but he passed the trick. Dummy's K won. Upon a return lead of the last heart held by dummy, the declarer discarded his lowest diamond. Finally he had to give East his third defensive trick, by losing his last diamond to East, but North went game.

It was a natural thing for East to do when he led back a losing trump at the third trick, but it was fatal to his hopes of defeating the contract that he had doubled. East played like a beginner, but really he was a good player. His trump exit was a careless play, such as every player makes at times. The proper thing for East to have done was to kill entry to dummy, by leading off his ace and Q of diamonds, before affording the declarer a possible opportunity to establish the long heart suit in dummy. Of course an opening lead of the Q of diamonds would have been the ideal one, as it happened, but East was not to blame for that slip. The bidding was bad, but East's play was worse.

England now has 80 factories for canning fruit and vegetables.

BE BEAUTIFUL

By GLADYS GLAD

Recently I described a new exercise for waistline slenderness, as advocated by the genial Buddy De Sylva, Hollywood's greatest producer of musical smashes. The exercise consisted of trying to walk about with the feet apart, the knees stiff the arms swung down between the legs, and each hand grasping the front part of an ankle.

Now an amusing squawk comes from no less a celebrity than Buddy himself. "Dear Gladys," he writes, "It may interest you to know that, when I awakened yesterday morning, I found myself famous. You proclaimed the slimness of my waistline to the world—and I am now being pointed out in great crowds.

"There goes the guy with the waistline that Gladys Glad wrote about,' I can hear them whisper. 'What's so hot about him?'

"Famous that's what I am! Last night, when I was introduced in a night club, 15 or 20 girls surrounded me and immediately began to inspect my equator. I held my breath manfully, but to no avail. Their reactions were most embarrassing to a man whose waistline will now be talked about by posterity.

"This morning, therefore, I decided to live up to my reputation. I threw open the windows and tried the exercise I described to you. After several hours I finally managed to secure an ankle in either hand. But then I couldn't get back! I am now writing to you from that position! I can't straighten up- I will probably be buried this way! Thank you so much for making me famous!"

This letter, I'm afraid, seems to indicate that Buddy is just as lacking in persistence as some of my readers. So many gals give up exercising just because they become a bit stiff after the first few times. They presume that, because it has this effect on them, the exercise does not benefit them.

A bit of muscular stiffness really isn't anything to become perturbed about. It's only natural that if you begin to exercise muscles that have had little or no activity, soreness will result. But such soreness is only temporary, and disappears as the muscles become more limber and flexible. So if you wish a slender waistline, keep at this exercise. Go easy at first, but don't give up. For in time you'll find the exercise really simple to execute, and no end beneficial to the slim suppleness of your waistline.

ANSWERS TO QUERIES

Eyelashes

Dora: Apply a bit of plain vaseline or castor oil to your lashes nightly before retiring. This will help to promote their growth and thickness.

EDITOR'S NOTE: To obtain Miss Glad's pamphlets on "The New Figure" and "Beauty Culture" write, care of this paper, enclosing a self-addressed envelope stamped with a three-cent stamp, and ten cents in coin for each, to cover cost of printing and handling.

Janetville Woman Injured In Crash

LINDSAY, July 30.—(Special to The Examiner.)—A serious accident occurred Sunday night about three miles south of Lindsay, when a car driven by Mrs. Trick, of Janetville, collided with a car driven by Fred Taylor, of Lindsay. Mrs. Trick was seriously injured and is at present in Ross Hospital. Her son escaped unhurt. Both cars were badly damaged.

Best for You and Baby Too
Baby's Own Soap 10¢ Individual cartons
It's fragrant lather soothes & cleanses

Household Hints

MENU HINTS

Buttered Small New Potatoes
Molded Cheese Salad Spinach
Berries Lemon Sponge Cake
Iced or Hot Tea

Today's Recipes

Molded Cheese Salad—One and one-half ounces Roquefort cheese, one three-ounce package cream cheese, two tablespoons heavy cream, one-half teaspoon salt, one tablespoon gelatin, one-fourth cup cold water, one-half cup cream, whipped; one-half cup broken pecan meats. Blend together the two cheeses, moistening with cream. Soften the gelatin in cold water (sometimes use pineapple juice) and melt over hot water. Add gelatin to cheese mixture, fold in whipped cream and nuts, pour into a small size ring mold and chill until firm. Turn out on a plate and garnish with pineapple slices cut in half, cherries, halves of apricots or plums with sprigs of watercress. This same cheese mixture may be poured into green pepers from which the seeds and pith are removed. When firm slice with a sharp cold knife, serving on crisp lettuce or watercress with mayonnaise.

Lemon Sponge Cake—One cup granulated sugar, four eggs, one tablespoon lemon juice, grated rind of one lemon, one cup flour, one teaspoon baking powder, a pinch of salt. Separate the whites from the yolks of the eggs, beat light. Add yolks to sugar and continue beating. Add lemon juice and grated rind, then one-third of the flour, sifted with baking powder and salt, folding in gently, next one-third of the stiffly beaten whites, then more flour, then more whites, until all are used. Be sure to fold—not beat—in. Pour in ungreased sponge cake tin, and bake in moderate oven.

FACTS AND FANCIES

Cleaning Silver

Filigree silver ornaments should be cleaned with cream of tartar. Make it into a paste with a little water and spread thickly on the ornaments, then wrap them in flannel and allow to lie for five or six days. Then wash off paste with clean warm water and the silver will be found beautifully bright.

North American Life Banner Half Year

A report released by North American Life covering the activities for the first six months of 1934 shows substantial gains in sales which have increased over 25 per cent over the same period of 1933. This is marked by large increases in volume of new business in every month since January.

Particularly significant is the fact that the number of the company's representatives who qualified for the Big Production Club which terminated on June 30th was greater than in any year since July, 1929.

For over twenty years, throughout the Great War, the influenza epidemic and the recent depression, the North American Life has maintained its dividend scale without fail. The company's record in this respect is practically unique. Every dividend payment during that time has been equal to or greater than any previous dividend.

These record together with the past achievements extending over fifty-three years and coupled with the fact that the company is mutual, paying only to the policyholders the profits arising from the operation of the business, establishes the North American Life as one of the strongest and soundest of our financial institutions.

Bring Your PRINTING Problems to Us

The Examiner

The Examiner is a Member of the Audit Bureau of Circulations.

The Daily Examiner, published every lawful evening by The Peterborough Examiner, Limited. Office: 419 George Street. $6.00 per year Delivered in City. Out-of-town Subscribers by mail, $6.00 per year.

Member: Canadian Press, Limited; Audit Bureau of Circulation; Canadian Daily Newspapers Association.

Member: Ontario Associated Dailies. T. L. Ashton, manager, Canada Permanent Building, Toronto.

U.S. Advertising Representatives: Prudden, King & Prudden, Inc., Chicago, Seattle, San Francisco, Los Angeles, and New York City.

Advertising Rates on Application.

E. M. GLOVER, Managing Director.

'PHONES: Editorial 1601, Business Office 1600. Private Branch Exchange to all Departments.

MONDAY, JULY 30, 1934

AND ONE IS DEAD.

Among the fatal automobile accidents last week was one near Leamington when a ten-year-old girl passenger in a car that swerved from the road in passing another machine and plunged into the ditch lost her life.

The striking feature about this accident was the fact that there were eight people in the wrecked machine, a small coupe with a rumble seat.

The driver had three companions in the seat with him and the other four passengers were in the rumble, surely a case of over-crowding to a degree that can be described in no other way than gross negligence.

As the Stratford Beacon-Herald forcibly says, "eight people piled into a small car creates a desperate problem when anything goes wrong, and with such crowding the chances are that something can well go wrong."

Certainly a driver who is handicapped by the presence of three other persons in the same seat as himself has little chance to exercise complete control over his car, especially in an emergency, and when such chances are taken and a fatal accident results an example should be made of those responsible for such a glaring neglect of the rules of safety and common sense.

It was never intended that eight persons should be crammed into a small car in this fashion; those who run a risk like that are simply asking for trouble.

MORE CANADIANS AT WORK.

The optimistic figures as to employment given out by Hon. H. H. Stevens, Minister of Trade and Commerce, are both surprising and gratifying.

That there should be 41,414 more Canadians engaged in gainful employment at the end of June this year than there were at the beginning of that month, the figure being 941,165 as compared with 899,751, is most certainly a very satisfactory improvement, while Mr. Stevens' statement that the general increase in employment during the last three months has considerably exceeded the average for the same period in the years since 1920 is also a cause for feeling that the employment situation is gradually getting back to something more like normal conditions.

There has always, of course, been an improvement in industrial activity during the second quarter of each year, but this year's gain has been well above normal, as will be seen from the fact that in April, May and June nearly 91,700 more Canadians found jobs than had been employed in the previous three months.

What this means can be appreciated when it is understood that the increase in the same period last year was 79,000; in April, May and June of 1932, only 11,000, and in the second quarter of 1931, 36,000.

With more Canadians working and thus increasing the country's buying power, a continued improvement should result; at least there is every reason for being optimistic as to the outlook.

THE NEW REGULATIONS.

With beer on sale in a number of hotels and with restrictions on the purchase of both wine and beer removed, an increase in the number of drunken persons was noted last week.

It is to be hoped that this is only a temporary condition, explained by the novelty of being able to buy beer by the glass and of purchasing both wine and beer without a permit.

Most probably when the first excitement of these looser regulations has died out, it will be found that there will be no more insobriety under the new law than there was formerly; at the same time, too, it should be realized that with sale by the glass largely taken away from the bootleggers and confined to downtown hotels, signs of drunkenness are now concentrated in the centre of the city, instead of being scattered over the outskirts.

The most disturbing feature of the new regime that The Examiner has noted is that there is sale of beer to large numbers of youthful-looking customers, very close to the border-line in age and some of them, so far as appearance go, minors who should be kept out of beverage rooms.

When the rush and confusion of the first few days have passed those entrusted with the privilege of sale will have a better chance to check on this angle of the business, and it is assumed that customers who are doubtful from the viewpoint of age will find it impossible to purchase intoxicants.

If they are not refused then the hotels will be building up trouble for themselves, for it is certain that public opinion will not sanction sale to minors.

TRADE WITH SOUTH AFRICA.

While the imports of Canadian merchandise into South Africa in 1933 showed an increase, the total, as reported by G. R. Heasman, Canadian Trade Commissioner in Cape Town, being £1,205,000 as against £1,117,000 in 1931, this gain does not show the real position of trade between the two countries, due to the 1932 imports being on a gold basis.

If the 1933 imports were figured on a similar basis in all probability a falling-off would be shown.

The situation is that the trend of imports into South Africa is changing, due to the desire to foster secondary industries there and to the protection afforded some of the primary industries.

Certain commodities, such as wheat and flour, are strictly controlled as to imports, and thus the former, which at one time constituted the most important import from Canada into the Union, now comes in only in neglible quantities.

The need now is for Canada to develop new lines of trade with South Africa, and fortunately the prospects in that direction are good.

Already a big trade has been built up in box shooks and lumber, and it is believed that it will only be a matter of time until all imports of canned salmon are received from Canada.

Doors, shingles, broom handles, battery boxes, separators, fruit wrappers and apples are all items which, according to Mr. Heasman, have further possibilities of development.

With the South African fruit industry growing rapidly, increasing large quantities of wood, wool, wire, strapping, shears, sprayers, etc., will be needed, and there are also good prospects for increased sales of Canadian refrigerators and radios.

A LOST OPPORTUNITY.

Hon. Mitchell Hepburn, the new head of the Ontario Government, seems to be making a brave effort to reduce expenses; and we should at once realize that this will not be entirely popular. One of the discouraging things in our public life is that the people, speaking broadly, appear to like a free-spending government; yet the same people complain when taxes are raised. This would rather imply that economy is more a thing of theory than practice.

If a chronological chart of Ontario expenditures were prepared, a cross could be readily drawn at the precise period when extravagance began. Up to a little over thirty years ago the province was keeping outgo well in hand. There was a debt of less than $8,000,000, and for this Sir George Ross apologized in his budget speech of 1901. Revenues were adequate. Then something happened. Automobile license fees began to roll in, and succession duties commenced to mount. Later on, the gasoline tax and profits from liquor sales yielded many millions. The effect was intoxicating.

That was when Ontario departed from the pathway of prudence and threw away the finest opportunity any government ever had of doing the right thing. Revenues had far more than doubled, and this gave the province adequate means to adopt a pay-as-you-go policy. The comparatively trifling provincial debt might have been wiped out, and a new and larger scale of public services provided, without incurring a dollar of capital liability. But that is precisely what the Government did not do. Instead, it capitalized the new and larger revenues and launched upon a course of borrowing which carried the debt up to $650,000,000.

Then came the economic pinch. The province was sailing so close to the wind as between income and outgo that, when revenues began to fall off, it was compelled to borrow in order to pay interest charges on debt. Thus the provincial candle was set burning at both ends, than which there could be nothing more wasteful or dangerous. And that is the situation at this moment. It is still borrowing to pay the fixed charges on its rash borrowings between 1910 and 1929. Hon. Mr. Hepburn has a big job on his hands.

Unhappily, this story of wasted opportunity applies almost as sharply to some of the other provinces, and this is why they have been at Ottawa, some of them hat in hand and others truculent, seeking financial help from the equally hard-pressed Federal Government. Something near $100,000,000 has had to be advanced to tide them over their difficulties. To do this, the Dominion has had to borrow; so that, from every angle of view, we are here in contact with the direful consequences of running rashly into debt. —Brantford Expositor.

A REAL SAVING—OR JUST TAKING A CHANCE?

The Ontario Government has dismissed its district health officers, with the explanation that thereby some $40,000 a year will be saved the taxpayers. If is highly desirable, of course, that public money should not be spent needlessly, that the province should cut its coat according to its cloth as individuals must do. But there are plenty of cases where an apparent saving in reality is nothing of the sort, and it is not at all certain that discharge of the district health officials does not come within that class.

Communities such as Ottawa, with a full-time and experienced medical officer of health and a skilled staff, perhaps derived little direct benefit from the district officials. In the smaller communities, however, the health officers are practising physicians paid a few dollars each year for their public services. If an emergency arises they have not the time, nor perhaps the experience, to handle it unaided—and the discarded officials, under the old system, were on hand promptly to take charge with the authority of the Provincial Department of Health.

The district officers were a co-ordinating agency, introduced uniformity and skilled direction into the ceaseless war on disease, assured immediate action in any crisis which might develop. Their absence may involve delay under circumstances when delay will have very grave consequences. For instance, if the city of Ottawa learned that its health was being endangered by some act of a neighboring municipality its present course would be an appeal to the department at Toronto, the department presumably would send up an inspector—and all of this would take time. The old system would have permitted appeal to the district health officer, who would have been on the ground in as many hours as now it would take days to get action.

The question is whether it is worth taking chances of this sort, chances affecting the health of three million people, to save $40,000—or such part of that as remains unspent after the additional expenses put upon the provincial department by the new policy are taken into account.—Ottawa Journal.

EDITORIAL NOTES AND COMMENT.

It is considered extremely unlikely that the hunger marchers will be presented with Toronto centennial medals.

The triumph of Perry and Austin in the opening singles matches of the Davis Cup finals would seem to indicate that England will make a successful defence of the trophy.

Some of the hunger marchers claim they are representing a million people. Most of the million will naturally be surprised to hear it, however.

The Toronto Star is publishing a daily box score of the savings effected by the new Government. Strangely enough, however, there is no column therein for the errors.

The rumor that Hon. E. N. Rhodes is to succeed Hon. G. Howard Ferguson as Canada's High Commissioner at London belongs apparently to the hot weather crop of fairy stories.

"The essence of business is its adventure for profit in an unregulated economy."—Dr. Rexford G. Tugwell, Assistant Secretary of Agriculture of the United States.

"The social revolution now in progress might reach a point where industry is so regimented that there would be very little advertising."—Bruce Barton.

"If the government spends huge sums to prime the pump but won't let the pump work, then it is faced with endless spending."—Walter Lippmann.

THE OLD HOME TOWN

Registered U. S. Patent Office

By STANLEY

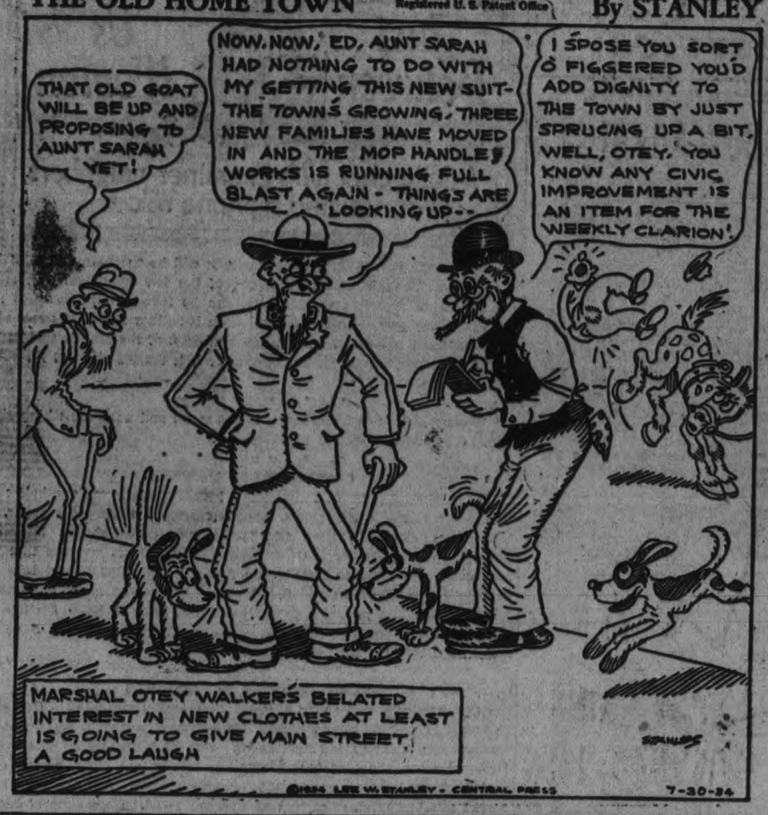

What's in The NAME of Canadian Cities and Towns?

By FRANK H. WILLIAMS

PARRSBORO, N.S.

As early as 1776, Parrsboro, then known as Partridge Island Settlement, was a village of considerable size. The first settlement was situated two miles from the present site. In 1784 the name was changed to Parrsboro, in honor of John Parr, then governor of the province.

Partridge Island, in the vicinity, figures largely in the interesting old legends clustering around the name of Glooscap, the Micmac Indian man-god, a mighty warrior and magician. In all literature few more beautiful or poetic legends exist than those which are interwoven with the history of the Micmac Indians in Nova Scotia.

ALL OF US

(By Marshall Maclin.)

THE BROWSER.

It's too much for the Browser. . . . He can't understand how any woman, an Englishwoman too, could write a book about a Spanish matador and enrich it with the mass of detail that Marguerite Steen does in "Matador". . . . Ernest Hemingway will read it and kick himself for not writing a novel instead of that "Death in the Afternoon" which wasn't exactly a huge success, even though the Browser (who doesn't count) did read every word of it and praise it so highly. . . . And that reminds the Browser all over again of how he lent that Hemingway book to somebody and never did get it back again and if he knew who it was he'd be furious at them but he's forgotten entirely. . . . The publishers say that "Matador" had two printings before publication which means that the booksellers are properly impressed and will tell you it is a very fine book. . . . Which it is. . . . A bit slow in reading but worth reading, nevertheless. . . . The Browser does not mind books that are "a bit slow in reading". He measures his pace by the pace of the writer. If the writer is swift he goes slowly, if the writer is slow he speeds up. . . . It can be done and it's not a question of skipping, either. . . . Several years ago Robert S. Lynd published a little article entitled "I Wish I Had More Time to Read" and in that he gave eight pointers on reading faster than you do. . . . He said that most of us are spendthrift readers who waste from 10 to 30 minutes of each hour in reading. The speed of reading varies for individuals from two to ten words a second and it can easily be increased. . . . First, said Mr. Lynd, "force yourself to read more rapidly than feels comfortable. . . . You will be bothered at first by not grasping the matter you are reading as well as is your want. Disregard this and it will right itself with practice. . . . 2. Make as few stops or eye "fixations" in each line as possible. In reading the eye moves not continuously but by jerks and pauses. You do not read while your eye moves but when it stops. Don't read words, read groups of words, entire sentences, or even chunks of type. This two-inch newspaper column should not require more than two "stops" or "fixations". The way to do is NOT to fixate on the first word in the column but somewhere inside the line, and to make your last eye-stop before the end of the line. . . . 3. Don't let your eye wander back over what you have read. . . . 4. Establish a regular rhythm of the eye in accordance with the subject matter. . . . 5. Don't move your lips while you read. . . . 6. Test your reading speed at intervals of two weeks or two months. . . . 7. "Cultivate the knack of shifting gears according to the grade of the reading in your hand at the moment." (That is, read the Browser very swiftly, but take your time if you are reading Ellen Glasgow, Willa Cather, or the advertisements.). 8. "And finally have some flexibility and sense of humor about all this business. Don't go dancing off with the idea that nothing is worth rolling under one's literary tongue, or that we counsel dashing through the 'Ode on a Grecian Urn'." . . . Perhaps some people don't like to read merely because they have never learned how, but they don't know they don't know.

* * *

TUT! TUT!

A London court has decided that the family of the late Sir Henry Dickens, son of the novelist, has no ownership rights in the "Life of Our Lord". Dickens bequeathed "all my private papers" to his sister-in-law, Georgina Hogarth, and the learned justice decided that since the life was written for the instruction of the novelist's children, it belonged to the Hogarth family and not to Dicken's grandchildren. . . . Stanley Weyman, who wrote "Under the Red Robe" and a lot more trash tried to be a lawyer but he lost his first case, in defense of Charles Dickens, and decided that a briefless life would be too brief, and writing fiction would be easier. . . . Phyllis Bentley's father and brothers are cloth manufacturers and that explains the accurate detail in her "Modern Tragedy". . . . Contrasts in literature: From Frances Hodgson Burnett and "Little Lord Fauntleroy" to W. R. Burnett and "The Postman Always Rings Twice". . . . He is not her son. . . . Most useful and interesting book on modern writers is "Authors Today and Yesterday", edited by Stanley Kunitz. It is fair and frank. In the article about Donn Byrne, it quotes: "I have yet to hear a good word for Donn Byrne from any of those who knew him." But it also quotes his biographer, Thurston Macaulay: "He had a habit of making enemies for the sheer love of doing so. He had a sort of antagonistic manner and was courteous only to old people, those who were down and out or hurt in any way, or to children and animals: The others could look out for themselves." . . . Which is why that book is recommended to all libraries by

THE BROWSER.

IN DAYS GONE BY

Items Taken From Old Fyles of The Examiner

JULY 30, 1924

Samuel Taylor and Mrs. Sharpe, both of this city, are believed drowned in the Otonabee near Nassau, and police are dragging the river near where their hats were found. . . . Local postal authorities have increased mail service to summer resorts of this district.

JULY 30, 1914

The Manufacturers' Committee here is discussing taking over the old C.T.R. Chemong track as a testing place for electric locomotives by the C.G.E. . . . Literally millions of army worms were seen treking across the railway tracks yesterday two miles east of the city.

JULY 30, 1904

The Peterborough street railway system will be in operation by the middle of August, with extensions to Chemong and Lakefield a later consideration.

Overseas Mail

Mail for the New York route to connect with steamer Washington sailing Aug. 1st will close at the local Post Office at 11 p.m. July 30th.

Mail to connect with steamer Duchess of Atholl sailing from Montreal Aug. 3rd, will close at the local Post Office at 10.30 a.m. Aug. 2nd.

Mail to connect with steamer Empress of Britain sailing from Quebec Aug. 4th, will close at the local Post Office at 11 p.m. Aug. 3rd.

One-Minute Pulpit

Behold, bless ye the Lord, all ye servants of the Lord, which by night stand in the house of the Lord.—Psalm 134:1.

You will find many things in the Classified Ads of The Examiner.

District Markets

AT WARSAW

WARSAW, July 30. — Following are the week-end retail market prices:

Butter, creamery, 23c; dairy, 20c; eggs, fresh, 16c, 18c, 20c; chickens, 18c; potatoes, new, $1.50 a bag.

Lambs, live, c a pound.

Prices of grain fluctuate, so the miller will not quote.

Corn, $1.95 cwt.

Raspberries, 15c a pound; butterfat in cream, 18c to 19c a pound; huckleberries, $1.50 a pail; cucumbers, 5c and 10c each; radish, 5c and 10c a bunch; home-grown tomatoes, 18c a pound.

AT MARMORA

MARMORA, July 30.—Following are the week-end retail market prices:

Butter, creamery, 25c; dairy, 20c; eggs, fresh, 20c; chickens, 18c; potatoes, $3 a bag.

Oats, 60c a bushel; wheat, $1.10 a bushel; barley, 75c a bushel; hay, $13 a ton.

AT ENNISMORE

ENNISMORE, July 30. (Examiner Correspondence).—Following are the week-end retail market prices:

Beef, sirloin, 20c; round, 15c; roast, 15-20c; stew, 8-10c. Veal, 20c. Pork, 18c. Lamb, 25c. Breakfast bacon, 25c. Butter, creamery, 22c; dairy, 20c. Eggs, fresh, 22c Chickens, 20c; stewing fowl, 15c. Potatoes, $1.25 a bag.

Livestock and grain prices are: Cattle, selects, 5c a pound; common butchers, 4c. Hogs, live, thick smooth, $8.50 cwt.; select graded, $9.50 cwt.; dress, head on, $14 cwt; head off, $16.50 cwt.

Oats, 45c a bushel; wheat, 80c a bushel; barley, 50c a bushel. Hay, $15 a ton. Buckwheat, 70c a bushel.

AT DOWNEYVILLE

DOWNEYVILLE, July 30. (Examiner Correspondence).—Following are the week-end retail market prices:

Butter, creamery, 25c; dairy, 23c. Eggs, fresh, 12-17c. Chickens, 25c. Potatoes, $1.25 a bag.

Livestock and grain prices are: Cattle, selects, 4c a pound; common butchers, 2½-3c. Hogs, live, thick smooth, $8.35 cwt.; select graded, $8.35 cwt.; dressed, head on, $11 cwt.; head off, $12 cwt.

Oats, 60c a bushel; wheat, $1.25 a bushel; barley, 80c a bushel. Hay $10 a ton. Baled hay, $12 a ton. Little pigs, $9 a pair. Raspberries, 20c a box. Buckwheat, 75c a buhsel. New potatoes, 35c a peck. Little chicks, 8c each. Conion, green, 5c a bunch. Lettuce, 5c a bunch.

AT MILLBROOK

MILLBROOK, July 30, (Examiner Correspondence).—Following are the week-end retail market prices:

Butter, creamery, 25c; dairy, 18c. Eggs, fresh, 17c. Chickens, 25c. Potatoes. (new) 30c a peck.

Livestock and grain prices are: Cattle, selects, 4½c a pound; common butchers, 4c. Hogs, live, thick smooth, $8.25 cwt.; select graded, $8.65 cwt.; dressed, head on, $14 cwt.; head off, $15 cwt.

Oats, 50c a bushel; wheat, 90c a bushel; barley, 54c a bushel. Hay, $10 a ton.

Sheep, $1.50 cwt; lmbs, $7 a cwt. Raspberries 20c a box; eating cherries, 20c a box; peaches for slicing, 40c a dozen; tomatoes, 10c a lb.

A blight is reported on late potatoes, and rain is badly needed to improve the berry crop and garden vegetables.

A Thought

"Love is the fulfilling of the law."—The Bible.

"Anxiety never yet successfully bridged over any chasm."—Ruffini.

"Anxiety is the poison of human life."—Blair.

ON THIS DATE

A DAY IN CANADIAN HISTORY

By Fred Williams

THE LUCK OF TORONTO.

On this date, in 1793, Colonel Simcoe landed at Toronto and decided that, since he had to remove the capital of Upper Canada from Niagara, in view of the "American menace", he might just as well locate the capital temporarily at a place where there was a good harbor. He did not intend that Toronto should be the permanent capital; that honor was destined for what is now London; perhaps that was why Simcoe chose that name. He had a mania for giving English names to this new "colony" and why not have London the capital of Upper Canada? Unluckily for London, Ont., but luckily for the province, Simcoe proposed but Dorchester disposed. The governor general had long since decided that Toronto was to be the capital, and he paid little heed to Simcoe's big projects for a capital on the Canadian Thames (How much better it would have been had the original name, The Trauche, been preserved!).

When, therefore, Toronto celebrates Founder's Day, it will be honoring a man who intended that that place should be merely a naval and military establishment instead of the man who was the true father of its selection as the capital of Upper Canada. And, paradoxically enough, Toronto has a statue to Simcoe, but no memorial to Dorchester, not even a street named after him; there is a Carlton street, but that is misspelled; it should be Carleton; there is a movement now to have Carlton street changed to Dorchester, but Toronto is conservative and dislikes changing street names.

Perhaps if Toronto is invaded today by many of the so-called "hunger marchers" it will wish that Simcoe had his way and that London had been the capital. Who knows?

GRAIN AND PRODUCE REVIEWS

MONTREAL PRODUCE

Butter, cheese and egg prices advanced sharply on the Montreal Produce and Dairy Market last week. Receipts were considerably lighter.

On the butter market, fresh No. 1 in carlots or less was quoted at 19½c to 19¾c a pound, 1 cent higher than a week ago, but unchanged from Friday's price. Small lots to retailers were up 1 cent, solds being 21c a pound and prints 22c a pound. Receipts for the week totalled 21,073 boxes, against 25,847 boxes the week previous. Exports for the week were 204 boxes, against 13 boxes in the previous week and 73 boxes during the corresponding week last year.

Cheese prices were fractionally higher than they were a week before. Ontario colored being 10¾c to 10¼c a pound, up ¼ of a cent, and Quebec cheese being priced at 10 cents a pound, a gain of ⅝ of a cent over the week previous. Week-end prices were unchanged from Friday's prices. Arrivals for the week were 18,751 boxes, as compared with 34,439 boxes the week previous. Export for the week totalled 23,769 boxes, against 15,032 boxes the week previous, and 11,616 boxes during the corresponding week last year.

Eggs were generally a cent above prices at the close of the previous week, graded shipments in carlots or less being 21c to 22c a dozen for "A" large, up 1c over the week before; 20c to 20½c for "A" medium, up 1½c; 19c for "B," up ½c, and 18½c to 19c for "C," up 1c. Saturday prices were unchanged from those of Friday. Arrivals for the week totalled 2,610 cases, against 8,132 cases the week before.

New Quebec potatoes remained steady in prices, being quoted at 45c to 50c per 80-pound bag.

CHICAGO GRAIN

Feverish speculative buying of grains broke out late Saturday and whirled prices skyward, wheat and corn both up more than 3 cents a bushel. Corn excelled the season's previous top price record.

Apparent likelihood that a new wave of severe high temperatures would overspread the United States this week threatening in particular disaster to corn, was chiefly responsible for the outburst of buying. In various quarters, Washington's official weekly weather forecast was taken as confirming at least in part the prospect of a torrid heat forthcoming.

A flurried close at virtually the day's peak quotations was witnessed in all the grain pits, with wheat 2¾c to 3¼c above Friday's finish, corn 2¾c to 3¼c up, oats 1c to 1½c advanced, and provisions showing 2c to 26c gain.

WINNIPEG, July 30 — Borne by a buying wave that entered the market near the close, wheat futures prices were carried up for gains of 1⅝ to 2 cents on the short Saturday session of the Winnipeg Grain Exchange.

Fear for another heat wave in Western Canada, strong Liverpool prices and fairly good sales of wheat for export provided the incentive for the advance. Official forecasts however, showed cooler weather in prospect for the West.

Chicago and Eastern interests, heavy sellers earlier in the week, turned buyers Saturday, and, with selling at a minimum, the gains were easily retained. Sales of Canadian wheat for export approximated 5000,000 bushels.

A private estimate of the wheat crop in the Prairie Provinces of only 257,000,000 bushels had an effect on sentiment, aid the close at Liverpool, ¾d to 1d up, also was a strengthening factor.

Higher grades of wheat again were in demand in cash grains, showed little change at the close. Trading in coarse grains futures was featureless but all prices sympathy with wheat.

Futures:

Wheat	Open	High	Low	Close	Prev. close
July	85¼	86¼	85	86	84¼
Oct.	86⅝	87⅞	86⅝	87⅝	85¾
Dec.	87⅛	88⅛	87⅛	88⅛	86⅝
May	91⅝	92⅝	91⅝	92⅝	90⅞
Oats—					
July	39⅝	40¼	39⅝	40¼	38⅝
Oct.	40¼	40⅝	40¼	40⅝	39⅞
Dec.	39½	40	39½	40	39¼
May	..	..	..	..	42¼ 41⅞

East Emily

Miss Greta Clark returned missionary from China, spent a few days this week visiting with her sister, Mrs. Stanley Lowes.

Miss Velma Lowes, of Peterborough, spent the week-end with her parents, Mr. and Mrs. Harry Lowes.

Mrs. R. Blewett, of Toronto, spent last week visiting with Mr. and Mrs. Milton Sherin.

Mrs. Sarah Armstrong, of Peterborough, spent the week-end with her sister, Mrs. Harry Lowes.

Mrs. Albert Ruth and son, Edmund, and Mr. and Mrs. Oswald Ruth were visitors to Uphill last week.

Mr. and Mrs. Allen Casey and family, of Little Britain, spent Sunday at the home of Mr. Cecil Casey.

Mr. and Mrs. W. Devitt, of Bobcaygeon, spent Sunday visiting with Mr. and Mrs. Howard Clark.

Mr. and Mrs. George Bannon and children, of North Monaghan, spent Sunday visiting with Mr. and Mrs. George Carew.

Mrs. Martha Wright is visiting with her sister, Mrs. Wilson, of Elmvale.

Miss Nellie Holloman is spending her vacation with Miss Olive McElwain.

Mr. and Mrs. Bert Davis and children, of Cobourg, spent Sunday with the latter's mother, Mrs. Martha Lowes.

Mr. Harry Sandy, of Peterborough, and granddaughter, Mrs. Madill, of Montreal, spent Friday visiting with Mr. and Mrs. Sayward Switzer.

Miss Phyllis Wilson, of Peterborough, is visiting with her grandparents, Mr. and Mrs. T. McQuade.

Mrs. K. McElwain has returned home after visiting with her daughters in Toronto.

Miss Orma Harrison is visiting with her sister, Mrs. R. Hunt, of Lakehurst.

Mr. and Mrs. W. Casey and children, of Peterborough, spent Sunday visiting at the home of Mr. Cecil Casey.

The members of St. James' Anglican Church held their annual garden party on Wednesday evening, July 25, in the Parish Hall. A large crowd was present and the whole evening was a success. A much enjoyed play, entitled "Mother's Moment," was very ably given by the young people of Mark Street Church of Peterborough. The proceeds amounted to about $100.

SOCIAL IS HELD AT DOWNEYVILLE

Fowl Supper, Horseshoe Tournament, Stunts Make up Lively Program.

DOWNEYVILLE, July 30 (Examiner Correspondence).—The annual social of St. Luke's Parish, Downeyville, was a decided success and was attended by a very large crowd from the surrounding places. The numerous booths did a thriving business as well as the wheel of fortune.

The main feature of the social was the wonderful fowl supper with all its trimmings, served by the ladies of the parish, and it was as splendid as in former years. There was also a horse-shoe tournament, where a number of teams took part.

During the afternoon a number of boys from the De La Salle School in Toronto entertained the people with several stunts. Later in the evening, the Costello orchestra furnished the music.

The drawing for the various articles will be held in the Town Hall, Monday evening, when everybody is welcome.

Bethany

Mrs. Harry Rogers, of Haliburton, is the guest of her sisters, Mrs. Boggs and Mrs. Thompson, of Manvers Station.

Mrs. James McKinnon and daughters, Frances and Evelyn, were guests of friends in Peterborough on Monday.

Mrs. Sidney Armstrong, Mrs. Charles Reynolds, Sr., and Emma Reynolds, accompanied by Mary Buller, are spending a vacation at their cottage at Black Rock.

Mrs. Herbert Fallis and Frances Fallis spent Wednesday with Mrs. W. Dickson, of Toronto.

Mr. N. Wilson and daughter, of Sarnia, accompanied by his father, Richard Wilson, of Lifford Line, were guests of Mr. and Mrs. J. J. Clarke, on Tuesday.

The W. A. of Bethany United Church and Yelverton are to be guests of the Fleetwood branch on Wednesday, August 1. The visiting branches will provide the program.

A party of surveyors of the Department of Highways were at work in this district last week outlining the route of the proposed highway from Port Perry to Peterborough.

Tnronto Interlisteds Off - Gold Group Stronger

MARKET QUOTATIONS

QUOTATIONS COMPLETE TO CLOSING TIME

Toronto Stocks
BIGGAR & CRAWFORD

	High	Low	Close
Abitibi	100	..	..
Con. Bake	8	8	8
Br. Am. Oil	13¼	13	13¼
Beauharnois	5¾-6	..	..
Can. Bread Co.	2	..	..
Bldg. Products	21½	..	..
Bell Tel.	117½	116¼	116¾
Burt, F. N.	32	..	..
Brazilian	8¼	8	8
Brewers & Dis.	90	90	90
Brewers Corp.	8½	8¾	8¾
Can. Bud	8¾	8¾	8¾
Can. Cement	6¼	6	6
C. P. R.	12½	12¼	12¾
Can. Car and F.	5¾	..	..
Can. Canners	5¼	..	..
Can. Oil	13½-14	..	..
Can. Malt	29¾	29½	29¾
Cockshutt	6¼b	..	..
Dom. Bridge	31	30¾	30¾
Dist. Seagram	10¾	10¾	10¼
Ford "A"	18	17½	18
Can. Gypsum	5	5	5
Cons. Gas	162-3	..	..
Goodyear	114	..	..
Ham. Bridge	4½	..	..
Walk. G. & W.	22¾	22¼	22¾
Int. Nickel	23¾	22¾	23¼
Ind. Alcohol	7	6¾	7
Imp. Oil	13½	13¼	13½
Con. Smelt	130½	128¼	129½
Loblaw 'A'	16½	16¼	16½
Mont. L.H.-P.	33¼	32½	32¾
McC. Frontenac	12¾	12½	12¾
Massey-Harris	3¼	3¾	3¾
Moore Corp.	14½	..	..
Pressed Met.	10½-12	..	..
Power Corp.	8½	..	..
Photo Eng.	18	..	..
Std. Steel	3¼-4	..	..
Sup petro	22-24	..	..
Stand. Pav.	2	1½	1½
Tip-Top Tail.	7-8	..	..
C. Vinegar	25½-26	..	..
Wineries	6½	..	..
Waterloo	1¾-..	..	..
Walker Brew	8¼	8	8¼
Weston's Ltd.	36½	36¾	36¾
Steel of Can.	33½	32¾	33

Toronto Mining
Watson Wallace and Co.

	High	Low	Close
Acme Oil	18½	18	18
Ajax Oil	100	100	100
Ashley Gold	45B	....	....
Aldermac	22	....	....
Amity	1¾	1¾	1¾
Bagamac	16¾	15½	15½
Base Metals	97	95	95
Barry Hollinger	10¾	10	10
Bobjo	55	53½	54½
Braylorne	1610	1575	1580
B. R. X.	108	104	107
Bunker Hill	2¼	2	2¼
Brownlee	3½	2½	3¾
Canadian Kirk	7½	7¼	7½
Chem Research	160	144	160
Cen Patricia	88	85	88
Kirk Consol	29	28	29
Coast Copper	300	300	300
Cassels Treth	53	52	52
Dalhousie Oil	30	....	....
Dome	3950	3825	3905
Dom Explorers	2¾B	....	....
Eldorado	238	230	230
Falconbridge	342	....	....
Federal Kirk	4½	4	4
Hollinger	1785	1760	1775
Home Oil	75-100	....	....
Howey	120	116	118
Hudson Bay	1300	....	....
Goldale	20	23½	26
Kirk. Hudson	60	....	....
Kirk Lake	53	....	....
Kirk. Townsite	22	21	21
Gunnar	220	210	220
Gods Lake	245	235	238
Greene St.	73	72	73
Little Long Lac	670	650	660
Columario	23	21	22
Halcrowe S.	16	16	16
Lake Maron	8¾	8	8
Pickle Crow	145	141	145
Man. and East.	33	31	32½
Park Hill	30	....	....
Read Authier	134	131	133
Lee Gold	9	8¾	8¾
Macassa	246	243	245
Maple Leafs	37	35	36
Malartic	64	63	64
Malrobic	4	3¾	3¾
Moffat-Hall	5	4¾	5
McMillen	66	64	64
Mc.-Graham	47	45	46
McWatters	47	45	45
McKenzie	140	136	138
Noranda	3950	3900	3925
North. can.	24-27	..	..
Nipissing	230	226	230
Paymaster	25½	24	24
Pend.-Oreille	57	56	57
Pioneer	1175	1125	1175
Premier	123	120	121
Reno Gold	90	88	88
Sherrit-Gordon	69	68	69
Siscoe	241	236	240
San Antonio	550	530	530
Sudbury-Basin	140	..	..
St. Anthony	52	50½	51
Sylvanite	256	252	254
Teck Hughes	650	650	650
Towagamac	44	..	..
Thompson Cad.	48	46½	47
Ventures	78	77½	78
Waite-Amulet	95	..	..
Wayside	7¼	6¾	6¾
Wright-Harg.	900	890	895
Wainwright	86	83	86
White Eagle	20	..	..

Unlisted

Forty Four	1400-1450
Gt. Bear. Dev., asked	18
Long Lac Lagoon	37-39
McLeod Cockshutt	68-70
Mosher L.L.	28-30
Roche L.L.	26-29
Smelter Gold	28½-29½
Toburn	130-135
Bankfield	112-114

Sales 614,000

New York Stocks
BIGGAR & CRAWFORD

	High	Low	Close
Atchison	52¼	50¼	51⅞
Auburn Auto	17	16¾	17
Allied Chem.	126½	124	125½
Amer. Can.	93⅞	92¼	93½
Amer. Smelting	32½	31½	32¼
Amer. R. & S.S.	11	10½	10½
Amer. & For. P.	5⅝	5⅛	5⅛
Amer. T. & T.	108⅝	106¾	107⅜
Amer. Roll. Mills	15	13½	14⅞
Anaconda Cop.	11	10⅝	10⅞
Balt. & Ohio	16½	14⅝	15⅜
Baldwin Loco	7⅝	7	7
Bordens	25	24½	24¾
Byers, A.M.	14⅞	14¼	14¾
Bendix Avn.	12	11⅛	11½
Bethlehem Steel.	27⅜	26⅞	27⅛
Briggs	14⅞	14¼	14⅝
Canada Dry	15	14½	15
Can. Pacific	12⅝	12¼	12⅝
Case, J. I.	37⅞	37⅜	37½
Chrysler	34	32⅝	33⅜
Columbus Gas	9⅜	8⅞	9¼
Coca-Cola	127	....	....
Cons Gas	27⅞	26⅝	27⅜
Com Solvents	17⅜	16⅞	17⅛
Dupont	86⅞	84¼	85⅞
Eric	12⅜	11⅜	11⅜
El Bond & Share.	11¼	11	11¼
Elect Auto L	16⅜	16¼	16⅜
Freeport Texas	28	27½	27½
Gen Electric	18	17⅝	18
Gen Food Prods	29⅞	29⅜	29⅞
Gen Motors	36⅜	35¼	36½
Gillette Saf Raz	11⅜	10⅞	11⅜
Goodyear	19⅞	....	....
Houston Oil	13¾	13¾	13¾
Hudson Motors	7⅛	6¾	7
Int Harvester	25⅝	24¾	24¾
Inter. Nickel	23⅜	23¼	23⅜
In. Tel. & Tel.	9⅝	8⅞	9
Johns-Manville.	42¾	41⅝	42½
Liquid Carb.	20⅜	19¼	19¼
Mont. Ward.	22⅞	21⅞	22½
Mack Truck.	23⅜	23¼	23¼
Nash Motors	14	13½	13⅜
N. Y. Central	20⅝	19½	20⅜
Nat. Biscuit	34	33	33¼
North American	13¼	12⅜	12⅜
Phillips Pete.	15½	15¼	15⅜
Pack Motors	3	2⅞	3
Penn. Ry.	24⅝	24¼	24⅝
Radio Corp.	5	4⅞	4⅞
Sears Roebuck.	36⅝	33⅜	34½
Sim. Bed Co.	10	9½	9½
Stand. Brands.	18⅝	18¼	18¼
Stand. Gas. & El.	7⅜	..	..
Std. Oil of N.J.	41⅝	40⅞	41⅜
Soconoy Vac.	14¼	13⅝	13⅜
Studebaker	2⅞	..	..
Stewart-Warn.	6	5⅝	5⅝
South. Pacific.	16⅞	16	16⅝
Texas Corp.	22	21½	21⅞
Timken Roll. B.	26½	25¼	26
Tex. Guf Sulph.	31½	30⅜	31⅛
Union Pacific.	103½	102	102½
Union Carb	40⅝	39¼	40½
United Corp.	4	3⅞	4
U. S. Rubber.	12½	12¼	12½
U. S. Steel.	35	33⅜	34⅜
Vanadium Corp.	15½	15¼	15½
Warner Bros.	3⅜	3¼	3⅜
Westinghouse	29⅜	28¾	29⅝
Woolworth.	48	47½	47½
Nat. Distil.	18¼	17¼	17½

BOND LIST
WATSON WALLACE & CO.

DOMINION OF CANADA

1936	104¾-105¼
1937	109¼-110
1941	109½-110
1952	103 -103½
1958	106½-107

PROVINCE OF ONTARIO

1946	110¼-111½

ADVERTISE IN THE EXAMINER

HIGHER GOLDS SHOW ADVANCES

Dome, Bialorne, Teck Hughes and Wright Hargreaves Among Issues to Go Up.

BASE METALS STEADY.

TORONTO, July 30 (CP).—Buying blossomed in the big gold group on the mining section of the Toronto Exchange today and prices stiffened generally. Dome, Bralorne, Teck Hughes and Wright Hargreaves with Dome, up 1.25 to 39.25, showing the most important advance. Silver and base metal shares were steady but rather slow. Volume over the board, while down from last week's daily turnover, was nevertheless considered normal for a Monday.

Rumors of good finds on a Quebec property which Hollinger has optioned, brought in ome buying in Hollinger, though the issue failed to hold a morning gain. Lake Shore added 25 cents, Bralorne moved up 25 to $16.

Firming up of the metals on the New York board brought some trading to Noranda, which added 50 cents. Little Long Lac was up 25 cents at the close and advances of 1 to 3 cents were registered for Siscoe.

NARROW GAINS TORONTO LIST

Distillery and Oil Shares Show Considerable Turn-Over in Otherwise Dull Session.

INTERLISTEDS OFF. F

TORONTO, July 30 (CP).—Prices of industrial shares edged forward narrowly today in slow trading on the whole though the turnover was considerable in the distillery and oil shares as well as such interlisted leaders as Nickel, C.P.R. and Ford "A". The in erlisteds, with a few exceptions, were off at the close in sympathy with New York's steady movement.

Buying was light in the brewery group, but prices had gains to show at the close of Canada Malting, Bud, Brewing Common and Walkerville. Distillery shares reversed the process, trading in heavy volume and showing small losses for distillers Seagrams and Walkers Common. Industrial Alcohol was an exception, that issue pushing up 7-8 to 6 7-8 and holding nearly all the gain till the close.

Consolidated Smelters sagged 1 1-2 to 129 and International Nickel closed down a half point at 23 1-8. Ford "A" lost 1-4 and C.P.R. 1-8.

B. A., Imperial and McColl closed higher by small fractions and International Pete sagged lightly.

Market Closing On All Exchanges

WALL STREET.

NEW YORK, July 30 (AP).—quiet recovery followed a morning sell-off in stocks today. Extreme losses of 1 to 3 points were pared and prices continued to creep up in the closing hour. Sears Roebuck showed little recuperation from a 3-point sag. American Telephone was down more than a point while U.S. Steel and General Motors about halved one point declines. Volume dwindled to approximately 850,000 shares.

HALT CONTRACT

(Continued from Page One)

examine the plans of the proposed new warehouse.

It was learned that the building had been undertaken by the Hamilton and Brooks interests for the purpose of providing increased accommodation for the handling of beer held in stock for local distribution, including a complete system of refrigeration.

The financing of the jobs was shared by both these interests, it was said, on the assurances from representatives of the Brewers' Association that existing arrangements would not be interrupted. Prominent Liberals are said to be stoutly opposed to the interest of Lou Brooks, brewers' agent, because of the alleged fact that he has been one of the more active Conservatives in this riding.

It is also understood that Mr. Brocks' contract with the brewers does not expire until the end of October. Although Mr. Brooks' connection with the brewers is not a political appointment, there is some feeling that if he is unacceptable to local Liberals and to the Commissioner, that the brewers might be persuaded to obtain a new agent.

The only information obtainable to-day was that the job had been suspended indefinitely, but that it might be resumed if existing connections were likely to be revised.

ENSIGN GOLD MINING CO.

Word has been received from W. C. Dunthorne who is in New York, that a contract has been signed for the financing of the Company with a financial company interested in Ontario Gold Mines for the purpose of putting in a mill on the property and the prospects are very hopeful that the object in view will be realized.

PRISONER'S AGE SAVES LASHES WITH SENTENCE

BRANTFORD, Ont., July 30.—(CP)—WilliamByerlayis, age given as 58 years, was the thing that saved him from the lash when he appeared before Magistrate J. R. Blake, on an indecent assault charge today. The man was convicted on the charge, a sentence of not less than six months or not more than two years less one day being imposed.

"I think he is too old for the lash," said the Court to Crown Attorney W. M. Charlton, K.C. who replied, "I would not like to see a man of his age get the lash."

The girl, her mother and P. O. Milligan gave evidence. The most damaging evidence came from a neighbor who suspected something was wrong and paid special attention to the pair with the aid of some field glasses and a position in a field nearby where the attack is alleged to have taken place.

Grain Quotations
LEEMING AND LEEMING
Phones 2786 and 2787

WINNIPEG WHEAT

	July	Oct	Dec	May
High	87⅞	99¼	90⅝	94⅜
Low	85⅞	87⅝	88⅝	92⅜
Close	87⅝	88⅝	90⅝	94¼

CHICAGO WHEAT

	July	Sept	Dec	May
High	100⅝	102⅞	104½	106⅝
Low	99½	100½	102¾	104⅝
Close	100⅝	102¾	104	106⅝

LIVERPOOL CABLES

Due Winnipeg— ⅝ to ⅞ higher.
Due Chicago—2 higher.
Open—1⅛ to 1¼ higher.
12.30—⅝ higher.
2.15—1 to 1¼ higher.
Close—1 higher.

HAMILTON.—"I am going to make a personal inspection of the place, and if there is anything like solitary confinement being carried on, it is going to stop" Mayor Herbert Walton declared to-day when a report was received on proposed changes at the local Children's Shelter.

Livestock-Produce Quotations

TORONTO LIVESTOCK.

TORONTO, July 30 (CP).—After an unsettled opening, lamb prices dropped badly on the Toronto Livestock Market this afternoon and sales were down 50 to 75 cents from last week's closing level. Calf prices remained firm while hogs continued unsettled and sheep held steady.

Cattle trading continued slow, with only 800 head sold by two o'clock. Unless trading picks up in the late afternoon a large holdover is expected. Prices on morning and early afternoon sales were steady with last Thursday's close.

Receipts as reported by the Dominion Livestock Branch were: Cattle, 3,810; calves, 580; hogs, 1,020; sheep and lambs, 1,580.

Weighty steers old about steady at $4.00 to $5.25 for the majority with one choice load making $5.85. Butcher cattle ranged from $2.50 to $4.50 with a few tops at $4.75. Good butcher cows sold steady at $2.60 to $2.85, while canners brought 75 cents to $1.00. A few fed calves sold steady at $5.00 to $6.25.

Calves continued firm at $4.50 to $5.00 for choice vealers, with a few kosher calves selling a $5.50. Common grassers brought $2.00 to $2.25.

Hogs were still unsettled, with packers bidding $8.00 f.o.b. for bacons, $8.35 off truck and at $8.75 off cars.

LIVESTOCK QUOTATIONS.

Steers up to 1,050 lbs., good and choice, $4.50 to $4.75; medium, $3.75 to $4.50; common, $2.50 to $3.50.

Steers over 1,050 lbs., good and choice, $5.00 to $5.85; medium, $4.50 to $5.00; common, $3.50 to $4.50.

Heifers, good and choice, $4.50 to $4.75; medium, $3.75 to $4.25; common, $2.50 to $3.50.

Fed calves, good and choice, $5.75 to $6.25; common and medium, $4.50 to $5.50.

Cows, good, $2.50 to $2.75; medium, $2.00 to $2.25; common, $1.50 to $2.00.

Canners and cutters, $1.00 to $1.25.

Bulls, good, $2.75 to $3.00; common, $2.00 to $2.50.

Stocker and feeder steers, good, $2.75 to $3.00; common, $2.00 to $2.75.

Milkers and springers, $25 to $35.

Veal calves, good and choice, $4.50 to $5.00; common and medium, $2.50 to $4.25; grassers, $2.50 to $2.75.

Sheep, good, light, $2.00 to $2.50; heavies, $1.25 to $1.50; culls, $1.00.

ONTARIO HOG PRICES.

TORONTO, July 30 (CP).—Bacon hog prices were unsteady today at $8.00 to $8.10 a hundredweight, f.o.b. shipping point, with $1 premium for extras. Today's prices: Hull, Que., $8.50 off truck, unchanged; Kitchener, $8.10, unchanged; Peterborough, $8.00 up 25; Brantford, $8.10, down 30; London, $8.10, down 60.

FRUITS AND VEGETABLES.

TORONTO, July 30 (C.P.) — Wholesale prices on fruit and vegetables as supplied by White and Co., here to-day were:

Messina lemons, No. 1, case, $5.50; No. 2, case, $5.25; California orange (Valencia) case, $5 to $5.50; California grapefruit, case, $4.75 to $5.25.

Spinach, bushel, 60c; Canadian green peas, 11-qt. basket, 50c; Canadian wax green beans, 11-qt. basket 25c; Canadian raspberries, pint, 8 to 10c, quart, 17c to 18c; Canadian carrots, doz., 15c; Canadian cabbage, doz. 25c; Canadian green onions, doz., 15c; Canadian outdoor staked tomatoes, No. 1, 11-qt. basket, 50c; No. 2, 40c; outdoor tomatoes, No. 1, 11-qt. basket, 35c to 40c; No. 2, 25c to 30c; Canadian radishes doz., 15c; Canadian cucumbers, 11-qt. basket, 30c to 40c; Canadian cauliflower, hamper, 75c to $1.

Canadian head lettuce, 36-head box, $1; new potatoes, bushel, 50c; 90 lb. bag, 65c to 75c; blueberries 11-qt basket, $1.50 to $2 according to quality.

TORONTO CHEESE

TORONTO, July 30 (CP)—The Toronto wholesale cheese market continued unchanged to-day, with dealers buying large, colored, paraffined and government grades at 10½c.

Wholesalers offered cheese to retailers at the following prices: New larg 11½c; twins 11¾c; triplets 12c; old, large 17½c; twins 17¾c; triplets 18c; medium, large 15½c; twins 15¾c; triplets 16c.

TORONTO POULTRY

TORONTO, July 30. (C.P.) — Wholesale prices on live "A" grade poultry, as supplied by the United Farmers' Co-operative Co., here today were:

Chickens over 5 pounds, 18c lb.; 4½ to 5 lb., 16c; 4 to 4½ lb., 14c; 3½ to 4 lbs., 12; 2½ to 3½ lb., 10c; broilers, 1¾ to 2½ lb., 10c; hens, over 5 lb., 11c; 4 to 5 lb., 10c; 3½ to 4 lb., 9c; 3 to 3½ lb., 8c; old roosters, 6c.

TORONTO PRODUCE.

TORONTO, July 30 (C.P.) — Wholesale prices on produce delivered at Toronto as supplied by the United Farmers' Co-operative Co., here to-day were:

Eggs.—Special grade A-1 large, in cartons, through Association, doz., 27c; Grade "A" large dozen, 20c; Grade "A" medium, dozen, 19c; Grade "B" doz. 18c; Grade "C" doz. 17c; churning cream, No. 1, lb. 18c; No. 2 lb. 16c; butter No 1 solids, lb. 19¼c; No. 2, solids, lb. 18¾c to 19c.

Ontario Cobbler potatoes, bag, 75c

BRYDGE'S FATHER PASSES.

RENFREW, Ont. July 30 (CP).—John Brydge, 78, prominent in business circles here for many years, died at his home here over the week-end.

Surviving are two sons, "Bill" Brydge, well known defence player on the New York Americans, John, of New Liskeard, and one daughter, Mrs. Betty Hayes, of Paris, Idaho.

READ THE WANT ADS

Had Parts In Dillinger Slaying

Left to right: Glen Stretch, Capt. Tim O'Neal, Sergt. Walter Conway and Peter Sopsic, East Chicago, Ind., police officers who took part in the trapping and killing of John Dillinger as he stepped out of a Chicago theatre Sunday night.

Market Briefs
as Received Over Wire
LEEMING AND LEEMING
Phones 2786—2787

BROKER'S OPINIONS.

J. Muir & Co:—"For the time being we advocate a trading attitude pending further developments.

Frazier Jelke:—"Improved support for utilities probably would help considerably in revising the trend of the general list.

Waldo Young:—"The president and his advisors know that stock market liquidation on a broad scale means damage to such confidence as may be slowly building up in business.

Uuless there is an improved tone to the markets by the end of the present week there will be due from the President a gesture to stimulate now. The immediate rebound that took place on Friday over Thursday's war scare market was extended further on Saturday. Such margin selling as took place was scattered and easily absorbed. The market will be giving favorable action to-day if it grows dull on any suggestion of a reaction.

CHICAGO, July 30.— A crucial test will be faced this week by the country's corn crop which prospects have become steadily worse since the government made it's astonishing forecast three weeks ago. To-day the trade improves the crop will fall at least a quarter of a billion bushels below the government figure and great emphasis is being placed on the precarious postion it is in.

HUNGER PARADE

(Continued from Page 1)

tion, and the action of police officers in striking two of the marchers.

Provincial Police officers intervened, however, and the men were persuaded to continue to downtown Toronto. Fred Collins, reputed leader and organizer of the parade, returned with some of his followers and recovered banners and flags they had left behind.

Met by Police

Crossing the city boundary, the marchers were met by a detachment of Toronto police who said they had been ordered to escort the parade and facilitate the march to the Parliament Buildings.

Collins halted his men, moved up and down the straggling lines, shouting:

"Don't boo the Toronto police. Don't let them provoke you under consideration."

Then the march was resumed.

Both parades were headed for city parks, but E. F. Collins, General Superintendent of Parks, said no permits had or would be issued for the meetings to-day.

"Will permits be issued to-morrow for the big meetings" he was asked.

"I couldn't answer that question" he said.

Brewers Welcome Probe of Beer Price

TORONTO, July 30— (C.P.). — Brewers generally will welcome an investigation into the price of beer, they said to-day upon learning of the statement of Premier Hepburn of Ontario in Ottawa that the price question would be gone into.

"Just as long as 35 per cent of beer goes to Federal and Provincial Governments in taxes, the people needn't expect a five-cent glass of beer," one brewery official said.

Malt, it was said, costs the brewer 95 cents a bushel of 36 pounds, and there is a $6 per 100 pounds tax on this by the Federal Government and another $3.50 per 100 pounds tax by the Provincial Government. In addition, imported hops cost $1 per pound. Canadian hops, it was said, have a seed which creates a bad odor in beer, and European hops are used by most brewers in Canada.

A BIT BATTY

CREIGHTON MINE, Ont., July 30 (CP)—Shades of Dracula! While repairing foundations of houses here, workmen killed 46 bats in the cellar of one house.

CONFESSES DEED FOR DISMISSAL

(Continued from Page 1)

"Since I was dismissed from the army for my political activity, I had an unextinguishable hatred against the Chancellor, whom I regarded as an exponent of a policy directed against National Socialism."

The president of the court trying the men was Maj.-Gen. Albert Obarwagar.

Both the defendants are married and neither has any past criminal record. Planetta is 34 years old and Holzwber 29.

In Planetta's alleged confession, he said:

"I and a few of my comrades stormed up the big staircase on the right of the entrance to the Chancellory.

"I was foloiwed by one of my comrades who apparently knew the way and assumed leadership.

"Suddenly we found ourselves in the room of the Chancellor and opposite him. I raised my pistol and without any exchange of words fired two shots at the Chancellor.

"I saw him collapse.

"Two of my comrades, after a short time, put Dollfuss on a couch. I was drawn out of the room by one of my comrades."

No British Action

LONDON, July 30.— (AP)— Sir John Simon, British Foreign Secretary, informed the House of Commons today that Great Britain has no present intention of intervening to preserve Austrian independence.

The Foreign Secretary, however, declined to answer the question as to whether Great Britain "has made a direct protest to the German government expressing its disapprobation" of alleged interference in Austrian internal affairs.

"Having regard to the grave sense of responsibility attaching to anyone putting or answering the question," Sir John replied, "I should prefer that the honorable member put that question 'on the paper.'"

Pressed by members as to whether the Austrian events were "being inspired by or from Germany," Sir John outlined circumstances surrounding the placing of documents by the Austrian government in the the hands of the British government last February.

"In acknowledging the receipt of the communication," said Sir John, "I informed the Austrian minister that, while the British government had no intention whatever of interfering with the internal affairs of another country, it fully recognized the right of Austria to demand that there should be no interference with her internal affairs from any other quarter."

The possibility of a new revolt in Austria if the coalition government formed under Chancellor Schuschnigg fails to demonstrate quickly its ability to stamp out the continued guerrilla warfare was stated authoritatively to be feared by the government.

This, rather than foreign intervention, was regarded here as the principal danger as the new Austrian government took control.

Berlin Statement.

LONDON, July 30.—(A.P.)— A reliable source stated to-night that the British government has learned that an official statement was issued in Berlin last Wednesday evening proclaiming the overthrow of Chancellor Dollfuss of Austria in 'a' great popular revolt as important as it is welcome."

No Note to Berlin.

ROME, July 30.—(A.P.)—A government spokesman to-day said no note to Berlin asking dissolution of the Nazi storm troops is planned by Italy. Italian newspapers are urging France and Great Britain to combine with Italy to take steps to prevent a recurrence of trouble in Austria, and this was one means suggested.

Dissolve Nazi?

MUNICH, July 30.—(A.P.)—Persistent rumors were heard to-day that Chancelor Hitler intends to dissolve the Austrian Nazi Legion as soon as feasible.

German Press Attitude.

BERLIN, July 30.—(C.P.)—German newspapers charged the Italian press to-day with "working against" Austrian acceptance of the appointment of Franz Von Papen as special envoy to Austria.

"Is this an aid to European peace," asked the Montagspost, which with the Demontag condemned the Italian press as untruthful and misinformed.

Dismay and annoyance was exhibited by the government because of Austria's delay in accepting Von Papen.

Guarding Consulate.

MUNICH, Germany, July 30.—(A.P.)—It was reported without confirmation here to-day that 100 Italian soldiers had entered Innsbruck, Austria, to guard the Italian consulate. At the same time it was reported here that the death toll in the Austrian rebellion was 600 persons.

No Union

PARIS, July 30. (AP).—A battle of diplomacy to prevent negotiations between Chancellor Hitler of Germany and the successor of Chancellor Dollfuss of Austria for a union of Germany and Austria was foreseen to-day by French officials.

The danger of a new Nazi campaign of diplomatic persuasion for an Austro-German alliance through a customs union would be revived said authorities, if the new Austrian government accepts Vice Chancellor Franz von Papen as German minister to Austria.

Italian Troops Remain

ROME, July 30. (AP).—Despite reassuring reports from Vienna, Italy's fighting forces remain encamped on the Austrian border to-day.

An official said the troops would remain in the north for about two more weeks. Traffic between the two countries is said to be resuming normal proportions.

Premier Mussolini is devoting his full attention to the Nazi-Fascist hostilities in Austria, determined that Nazis shall not dominate the country. He spent his 51st birthday yesterday studying reports on the situation. He had planned to be at a sea resort with Engelbert Dollfuss, the murdered Austrian Chancellor.

Mussolini is reported to be in a bad humor after reading clippings from German newspapers attacking Italy for sending troops to the border.

Johnson On Way To Stockyard Strike

CHICAGO, July 30.—(A.P.) — Reports reached the strike stalled stockyards to-day that General Hugh S. Johnson, N.R.A. administrator, would fly here to-morrow or Wednesday to attempt a settlement of the labor dispute paralyzing the yards.

Federal mediators sent here to try for peace said they "understood" this was Gen. Johnson's plan. Pat E. Gorman, International president of the Amalgamated Meat Cutters' and Butcher Workmen, said the report came from Washington.

Meanwhile the threat of a general strike would take in union employees of the big packing plants was growing. Commission men buy and sell stock in the yards, met to decide whether they would attempt to resume business, now at a standstill, with non-union handlers.

WAR DEBTS CAN NEVER BE PAID ROTARY IS TOLD

Newton Smale, of Lindsay, Declares That Cancellation of Obligations Would Speed Up Recovery.

PLEA FOR YOUTH.

Plight of Thousands Leaving School With No Jobs is Sight Stressed by Speaker.

That the cancellation of the war debts would apply a notable impetus to world recovery was the opinion expressed to the Peterborough Rotary Club to-day by Rotarian Newton Smale who was the guest speaker at the weekly luncheon at the Empress Hotel. Mr. Smale, introduced by Rotarian T. J. Carley, who referred to his many services in the public interest in Lindsay, spoke on what he called a double-barrelled subject "Two Creditors, Both Imaginary."

The first part of this most interesting address was devoted to a clear out exposition of the war debt situation. Mr. Smale pointed out that at the end of the war European nations owed the United States some seven billion dollars and twelve months later the debt stood at ten and one-third billions, largely because at request of the United States war contracts in existence at the signing of the armistice were carried through to completion. The speaker emphasized the fact that not a cent of this sum had been sent to Europe, the whole amount having been expended in the United States. The steps taken to refund the debt were explained by Mr. Smale as well as the reparations end of the situation. He pointed out that the only way in which Europe could discharge her obligations was in sending goods to the United States and as the latter for obvious reasons declined payments in that way, the debt should be regarded as a basic debt and one that could not and should not be paid. Furthermore the speaker argued that as United States could not fight with soldiers until fifteen months after she entered the war, she was really fighting with her wheat and cotton and munitions and should not expect payment therefore.

In the second part of his address Mr. Smale pointed out that citizens who paid their contribution to relief funds were fake creditors, if they thought they were discharging their full duty thereby. He eloquently stressed the plight of youth to-day, pointing out that there was no place in the economic or industrial world for thousands who were graduating from high schools and universities. It was the duty of Rotarians to recognize this situation and to do what they could to bring about a better condition of affairs.

President J. Reed thanked the speaker on behalf of the club.

Among the visitors to-day was Rotarian Rev. J. R. Webb of Kitchener, formerly of Peterborough.

ALL THE HOME NEWS UNDER THE SUN . . .

Whatever the weather, you're sure to have a burning curiosity about what's going on back home! Get this paper—your home paper—every day while you're away! Let's have your address.

Interesting News and Views of Recent Happenings in the British Isles

TESTS PROVE FEASIBILITY OF RADIO-DIRECTED POLICE

"Bandits" Caught Quickly As Pursuers Co-operate on Land and Sky

AIDS FLYING SQUAD

Leicester.—Fifty years ago policemen abandoned the practice of "springing" a rattle during a hue and cry and began to blow whistles. The policemen of 1934 fly in aeroplanes at 150 miles an hour while wirelessing directions to a 60-mile an hour flying squad car that was experimenting in chasing bank bandits.

This modern hue and cry ended in the capture of the criminals and proved so efficient that the chief constable of Leicestershire said that he considered radio-telephony, linking aeroplane and flying squad, to be the ideal method of combatting the car-bandit menace.

The hunt was staged by the Marconi Company in conjunction with Leicestershire county constabulary and was witnessed by a large gathering of police, home office officials and wireless experts.

At Desford Aerodrome the first police message came through, thus: "At 1.30 p.m. to-day the cashier at Williams' Bank, Banbury, was held up by two men who robbed him of $150,000. They were seen to escape in a 14 h.p. Riley motor car, JU 2397, which is apparently distinguishable by a white-colored roof. Later: Motor car was observed to pass over Gibbet cross roads from direction of Rugby towards Leicester at 2.30 p.m. Police wireless van is patrolling Welford Rd. Please patrol Lutterworth Rd. and co-operate with wireless van."

Chase Is On

Within 30 seconds the police aeroplane had taken off and joined in the chase. Twenty-five minutes later it was back again—and the bandits were under lock and key!

But that is not all the story; in those 25 minutes a reporter was permitted to listen in on the police radio conversations during the exciting chase.

Listening in on 142 metres he heard: "Hullo, police car; police aeroplane calling! Now over Lutterworth Rd. and have sighted the wanted car proceeding north."

"Hullo, aeroplane; police car answering. O.K. We shall head them off towards Bruntingthorpe."

Constant Communication

And so it went on, the aeroplane keeping in constant touch with the car and reporting all turns and movements. Sometimes they had to repeat messages twice owing to the fierce atmospherics (from a neighboring thunderstorm), but not once did the two police units lose touch.

At the beginning of the chase, car and aeroplane were about twelve miles apart and both were about fifteen miles from Desford Aerodrome where the listener was stationed. Gradually their voices became louder. . . . Then:

"Hullo, aeroplane! O.K. now. We have held up and seized wanted car at cross roads between Peatling Magna and Bruntingthorpe. Will you please direct us to the aerodrome?"

It did not take long for the aeroplane to guide the car home and both arrived at the control tower simultaneously.

WOMAN WINS $5,000 OVER PIECES OF CLOTH

Charged With Stealing Material, Employee Proven Innocent, Sues

London. — A young woman who claimed damages from her former employer for false imprisonment and malicious prosecution was awarded $5,000 in the king's bench division recently.

She was Miss Mabel Violet Barker of Knowsley Dale Grove. Her action was against Leslie Savill of Fortune Green Rd., Kilburn, and was the sequel to the acquittal of Miss Barker at London sessions on a charge of stealing pieces of dress material and two reels of thread of small value.

Miss Barker's case was that she was employed as the manageress of Mr. Savill's dressmaking establishment at Hampstead on salary with a quarter-share of the profits.

Failing to get a written agreement from the defendant she gave notice and decided to start in business on her own account two miles away.

Before leaving she packed up three dresses, pieces of surplus material supplied by customers and two reels of thread. The dresses had been paid for and the reels were required to complete the making of the dresses.

A few days later Mr. Savill, with a detective, called at her new place of business and accused her of stealing the goods. She gave her explanation, but was taken to the West Hamstead police station, had her finger-prints taken and was kept in a cell for over an hour until her father bailed her out.

The jury at London sessions stopped the case without hearing any evidence for Miss Barker.

Mr. Savill now maintained there was reasonable and probable cause for the prosecution and that he had acted without malice.

The jury found for Miss Barker on both issues—false imprisonment and malicious prosecution—and awarded $2,500 damages in each instance. Miss Barker's father was awarded $215 damages, the expenses he had incurred.

Judgment was entered accordingly with costs.

RECTOR VERY MUCH ALIVE

Has to Twice Deny Reports of Own Death

Worcester.—Rev. W. R. Buchanan-Dunlop, rector of St. Andrew with All Saints, has read the announcement of his own death in two church newspapers in one week.

"I have spent a lot of time trying to convince people I am not dead," he said. "A cousin with the same name died last week, and there has been confusion. By an extraordinary coincidence the same thing happened some years ago, when another cousin died."

COUPLE SPEECHLESS AT CHINESE NUPTIALS

Silently Bow Thanks for Parental Advice

London.—At the recent wedding of Miss Bessie Yio-Chung Li, daughter of the chairman of the Bank of China, to Dr. Sze-Ming Sze, neither bride nor groom spoke a word throughout the ceremony. The bride did not promise to obey, nor the groom to cherish. They listened to congratulations by the presiding official, Tai-Chi Quo, the Chinese minister, and to speeches of advice from the heads of both families, and silently bowed their thanks.

When the bridegroom put a circlet of diamonds on his bride's finger, they bowed silently to each other.

BIGAMIST SAYS LIFE 'AS RACY AS HENRY 8'S'

Convicted in Canada For Manslaughter, Man Called 'Dangerous Rogue'

Leeds.—An ex-public school boy, whom the judge described as "a dangerous rogue against whom the public must be protected," was sent to jail for three years.

The man, Claude St. John Capron, aged thirty-three, pleaded guilty to two charges of bigamy and to a series of embezzlement and fraud charges.

"He said his life was quite as racy as the private life of Henry VIII," stated a detective.

It was stated that after leaving a university he worked in New Zealand, Australia and Canada.

In Canada he was convicted of manslaughter and fined $250. On his voyage home in 1930 he met a woman whom he married on arrival at Plymouth.

In February, 1932, he left her at Bristol to take up work in South Wales, and she had heard nothing of him since.

Subsequently, he married a second woman bigamously, and his arrest for false pretences stopped another marriage.

BELL-RINGER DIES AT ROYAL DUTIES

Was Tolling Bells For Their Majesties' Celebration

London.—Walter Prime, 79, one of the oldest bell-ringers in London, died while ringing in celebration of the King's and Queen's wedding anniversary.

He was one of a party of the Ancient Society of College Youths, who rang the ten highest bells in London, in the Victoria Tower of the Imperial Institute.

The lift took them half-way up the tower. Then they climbed 100 steps. Walter Prime seemed none the worse. In ten minutes 150 changes were rung, and the ringers sat down to rest. Walter Prime sighed and his head fell forward. He was dead. He had been a ringer at St. Paul's for half a century.

CENSORS PUBLIC MORALS

Beach Inspector Keeps Eye on Bathing Suits

Westgate-on-Sea. — Council have appointed a beach inspector as censor of public morals. His job is to decide whether bathing costumes he sees on the sands are decent or not. The spread of topless bathing costumes has led to many complaints to Westgate school masters.

WILL RATION WATER OF ENGLISH THAMES

Lord Desborough Is Given Dictatorial Powers in Drought Emergency

London.—Thames water is to be rationed.

The conservators have agreed to the reduction of the minimum flow at Teddington to 100,000,000 gallons a day.

Legal minimum is now 170,000,000 gallons. Normal flow is 819,000,000 gallons.

New regulations will make boats queue up at the Thames locks and go through several at a time. This will reduce the flow. Factories are to be asked to reduce the amount of water they take from the river.

The conservancy board gave Lord Desborough, the chairman, dictatorial powers to deal with the shortage during the board's summer holiday.

"One third of an inch of rain every third night," said the new dictator. "That's what we want. We shall have to pray for it."

New restrictions for London householders will be considered by the Metropolitan water board on Friday.

Victoria Park swimming pool is to be closed because it needs too much water to keep it fresh.

Southgate bowling greens were closed yesterday.

A water diviner is wanted to search for springs beneath P.L.A. playing fields at Ilford, otherwise cricket will be stopped. Tennis stopped already.

Watering of Rotten Row suspended. Riders were yesterday asked in parliament by the first commissioner of works not to use the Row between Albert Gate and Hyde Park Corner after 9 a.m. each day. The dust annoys other people.

INVESTIGATE CLAIM BOY TIED TO RAILS

Said to Have Been Released as Train Approached

Swindon.—A schoolboy seized by his companions, lashed across the railway lines, screaming in terror at the approach of a train; another boy tied up to a telegraph post alongside the line, and both released by a friend just before the engine ran past.

This is the story railway detectives and other officials are investigating here.

The prank, reminiscent of old thriller films, was, according to the statements of a number of Tetbury schoolboys, enacted near a level-crossing on the Great Western Railway line between Tetbury and Kemble.

Statements have been taken by railway officials from a number of boys, including the one who was tied to the rails. He is said to be still suffering from the effects of the ordeal.

The spot where the lad was lashed to the rails is near a bend which obscures the vision of the drivers, and some years ago there was a fatality at this point.

Since then drivers of trains have been instructed to sound a warning whistle because of a level-crossing close by. Had the boy been left on the line, it is alleged, the driver would have had little chance of pulling up before reaching him.

HAPPILY WED 73 YEARS

Never Day Apart, Nonagenarians Advocate Hard Work

High Wycombe. — Seventy-three years of happy married life and never a day apart!

That is the record of Mr. and Mrs. Russell, who live in a little cottage in this old-world village.

Why happy? Because they have worked hard.

Elisabeth (93) and John (95) have eight children and are great-great-grandparents to a boy of ten.

"BIG BEN" ACTIVE AGAIN

So that "Big Ben" might continue efficiently to boom out the hours in the heart of the Empire's capital, London council silenced it while workmen cleaned and polished it. Picture ABOVE shows the great tower "in splints" undergoing treatment. Renovation has been completed and millions of Londoners are again setting their clocks by faithful "Big Ben".

QUEEN ENCOURAGES CRIPPLE'S EFFORTS

Her Majesty Calls Boy "A Brave Little Fellow"

London—The Queen had a special word of sympathy for ten-year-old Donald Smith of Clacton-on-Sea when she visited the London hospital to open a new students' hostel.

Donald has had both legs amputated from the hips as a result of being crushed when knocked down by a motor car.

He is now bravely learning to walk on two wooden legs, and, although he was a little shy, he did his best, with the help of one of the nurses, to show the Queen what progress he was making.

"You are a brave little fellow," the Queen said, "and I hope you will soon be able to walk quite well."

WEARS GREEN SHIRT AT SOCIETY WEDDING

London.—A guest apeared amid the top hats and tail coats at a London society wedding yesterday dressed in a short-sleeved shirt of apple green silk stockinette, a bright terra-cotta tie, gray alpaca trousers, no hat; and no jacket.

The wedding was that of the Hon. Margaret Thesiger, youngest daughter of the Dowager Viscountess Cheimsford, and John Goldman, eldest son of Major C. S. Goldman and the Hon. Mrs. Goldman, of Sydney Lodge, Hamble, Hampshire. It took place at St. John's church, Smith-square.

RADIO LICENCES INCREASE

London.—There was a net increase of 34,000 in the number of radio licences issued last month, and the number in force on June 30 was 6,373,600, compared with 5,597,200 a year ago.

URGE PAINLESS DEATH FOR WORST DEFECTIVES

Doctors Claim Euthanasia Kindness to "Human Mental Monstrosities"

Bristol. — Two doctors advocated painless death for hopeless cases of mental defectives at the Royal Sanitary Health Congress held here.

Professor R. J. A. Berry, director of medical services at Stoke Park Colony, said that the lowest grade aments — the speechless, hopeless, helpless idiots — were "living examples of teratological malformations."

It was difficult for any one who saw these "human mental monstrosities" almost every day to understand why society took such extraordinary pains to keep them alive.

"With complete absence of all human qualities or intelligence," he said, "they had to be clothed, fed, housed and waited on hand and foot at the nation's expense, and one wonders why. Surely a kindly euthanasia is the only really kindly treatment for this pathetic side of mental deficiency."

Dr. Henry Herd, a Manchester school medical officer, agreed that it would be a "kindness" to apply euthanasia in the lowest grades of cases.

GIRL CRICKETERS DON HOSE TO START GAME

Then Play Barelegged Despite Rules Because of Heat

Leeds.—Should women cricketers wear stockings?

According to the rules of the Women's Cricket Association, they should wear white ones, but there was a difference of opinion among the players in the Lancashire v. Yorkshire Women's "Battle of the Roses".

For three-quarters of an hour the game was held up while the situation was discussed.

The respective captains impressed on the players that no matter what the circumstances were the rule must be adhered to.

88 in the Shade

The two captains wore stockings. There was a shade temperature of 88 degrees, however, and rule or no rule, argued some of the players, it was far too hot for stockings.

At last a start was made, but after a few minutes members of both sides returned to the pavilion and removed their stockings.

'KING CAROL'S AGENT' PAWNED GEMS, CLAIM

Jeweller Went to Roumania in Search of Debtor

London.—When Otto Sinclair, a jeweller, appeared for his examination in the London bankruptcy court he said that a few years ago he had supplied a man with a diamond ring worth $6,750 and two brooches.

The purchaser led him to believe he was agent for King Carol. He had since been informed that the jewelry was pawned in Paris.

As he was unable to obtain his money he went to Roumania and saw the customer, who eventually said that if he returned the jewelry he would be ruined. Mr. Sinclair said he understood it had been given to two ladies of the court.

SURVIVES TO PREACH

Porlock.—Although nearly drowned when carried out by the tide, Rev. H. Smith preached two sermons the next day, showing no ill-effects from his adventure.

BOOM IN FILM PRODUCTION PROVIDES HUGE PAYROLL

Employees to Get Fifteen Millions As Elstree Expands

PLAN NEW STUDIOS

London. — Production activity in British film studios is now at its height and the studios are more busily engaged than they have ever been.

Most of the films announced in the early part of the year are being completed and many additions have been made to production announcements.

Nearly $30,000,000 will be invested in making British films this year, and it is already certain that the record of 188 feature films completed last year will be considerably exceeded.

In character, the films of the year will aim at popularity rather more than at prestige.

Of the huge sum to be spent on production, more than $15,000,000 will represent wages.

Apart from those who are regularly employed in the studios, film making gives increased employment to many allied trades varying from engineering to dressmaking.

The number of people now permanently employed in British studios exceeds 6,000. At least another 4,000 find casual employment as the result of the progress of British films.

Within the next two years the British film-producing industry should give regular employment to 10,000 people.

The building of new studios is not yet at an end. Several schemes are under way which will make Elstree a gigantic film colony. London Film Productions are to build their own studios there, and simultaneously with the advent of these studios the land at Elstree is being developed as a high-class residential area.

It is estimated that 5,000 new houses will be built there within the next three years.

PLAN TO BUY OUT NELSON'S PENSION

Sea Lord's Descendants Have Received Over Three Million Dollars

London.—The government is to buy out the $25,000 a year pension granted in perpetuity to Lord Nelson and his heirs as a reward for the victory of Trafalgar in 1805.

The present Earl Nelson is the fourth holder of the title.

Since the great admiral fell the country has paid to the holders of the earldom $3,250,000 less tax, and a commutation on the basis of three and a half per cent. would have to be paid.

The present earl has received $325,000 since he succeeded to the title in 1913. He has returned $2,500 each year for three years as a contribution to the nation's financial difficulties.

The former earl, who was the "father of the House of Lords," held the title from 1835, and drew $1,950,000 from the taxpayers.

The present Lord Nelson is actually a descendant of the Trafalgar hero's brother—the first Nelson had no children—the Rev. William Nelson, a Protestant clergyman. He lives a secluded life.

The Nelson pension is the last of its kind and has frequently been discussed in the House of Commons.

LAWYER COBBLED SHOES

Leeds.—When Francis R. Peers, a former Bradford solicitor, was at Leeds assizes sentenced to 18 months in the second division for converting funds, it was stated that for many years he had mended the boots of his family.

BULL TEARS TROUSERS OF FLEEING FIREMAN

Then Quietly Returns to Own Pasture

Lymington.—Thirteen members of the Lymington fire brigade were called early one morning to a duck farm which was ablaze.

Into the wood where the engine was standing walked a large and angry bull. Rounding the engine, he came suddenly on the two firemen and attacked them ferociously.

The men were forced to run round the wood, with the bull in pursuit. One man had his trousers torn nearly off, and the other ran backwards into a tree and injured his head.

The bull, who is known as William, was apparently satisfied and walked into a field full of ducks.

Here he did no damage and was later taken back to his own fifty-acre enclosure.

Not until later, when the fire had been put out and the rest of the brigade returned to the engine, was the plight of the unlucky two revealed.

BRITISH LEAD WORLD IN WORK RECOVERY

Has More Employed Now Than in 1927 or 1928

London.—The world is going back to work. The lead is being taken by Great Britain, closely followed by South Africa and Japan, in the great recovery march of the nations.

Statistics collected from thirty-four nations by the International Labor Office show that since the depth of the depression more than 8,000,000 workers have been re-absorbed into industry.

The employment figures from seventeen of the world's leading industrial nations show that Great Britain has made a more complete recovery to the standard of the basic year 1929 than any other nation. The following table shows the percentage of those at work in 1929 who are in employment now:

Great Britain	99.3	Germany	86.0
South Africa	98.7	Holland	78.2
Japan	95.2	Canada	77.0
Estonia	94.6	France	76.7
Finland	94.0	U.S.A.	76.1
Latvia	92.6	Italy	71.1
Sweden	89.4	Poland	55.0

Great Britain has now 10,140,000 people in employment—a higher figure than at any time since 1929. It is even higher than in 1927 or 1928.

ALLOW SUNDAY GAMES WITHIN LONDON PARKS

After Close Vote, Plans Started For Sabbath Soccer

London.—By a majority of one, London council voted to permit Sunday sports in parks. Fifty-four voted for the proposal and 53 against it.

Next summer the experiment will be reviewed, but in the meantime it is suggested that a Sunday football organization will be set up.

After football—golf?

That is foreshadowed in a request to the parks committee to consider seven-day season tickets and Sunday play on golf courses.

Moving the adoption of the parks committee's recommendation to end the restriction on Sunday football, Mr. R. Coppock, chairman of the committee, said the youths who took part in competition were at present compelled to go long journeys and hire grounds at rents they could hardly afford.

There were 150 pitches available, and those who objected to the proposal on the grounds that it would encourage gambling showed a lamentable lack of faith in the younger generation.

Rev. A. G. Prichard, opposing the proposal, said it had not the support of the football association.

W. H. Webbe, leader of the opposition, said that while he believed in the value of Sunday games, he was strongly opposed to the proposal.

INTERESTING ITEMS OF NEWS FROM FAR CORNERS OF THE WORLD

'HOMMES 40, CHEAVUX 8' CARS RESTORED FOR TOURISTS' USE

"Railway Campers" Hire, at Nominal Fee, War-time Vans

SMELLS, DIRT GONE

Paris.—Every British soldier who served in France during the war remembers ng crowded into the dank, musty railway cars marked "Forty men or eight horses," which used to take the troops to the front.

If you wish, you can travel to-day in these same cars—but with the utmost comfort—to any part of France you like.

For "railway camping," as it is called, is the latest way of spending your holidays in this country.

You hire your car, and it is attached to the first outbound train.

The route to be followed is at the discretion of the travellers. They choose the station at which they wish their "private car" uncoupled. They are shunted on to a siding.

When they desire, their car is attached to the next passing train, and they move on to their next selected spot.

The hire of the car is approximately a dollar a day, plus half the ordinary first-class fare for the distance covered by railway.

In the yards outside the St. Lazare Station in Paris there stands the first section of these old cars. They have been cleaned and painted, and gone from their sides are the war-time inscriptions so familiar to the troops.

Gone from their interiors is the odor of musty straw, and gone, too, are the dirty brown sides. Now they are spotlessly white. They smell only of fresh paint.

PETS ATTEND FUNERAL

Waltham Abbey.—Two great danes, with black ribbon on their collars, and two Shire horses—animals of which he was fond—followed the coffin of Hans Larsen to the grave.

SEIZE OFFENDING CARS

Speed Infractions May Mean Confiscation of Machine

Berlin.—German traffic regulations have been so tightened up that in future any motorist seriously offending against them may have his car confiscated on the spot.

The principal offences that will be punished in this manner are: Exceeding the speed limit, especially at crossings; endangering the traffic, and causing street accidents.

A special corps of traffic police, reinforced by motor storm-troop detachments, is employed in supervising the safety of the road.

STORM IN COFFEE CUP ON 'THREADNEEDLE ST.'

Bank Employees Protest Cancellation of Morning "Refresher"

London.—There is a banking crisis in Threadneedle St.—a crisis that has no concern with gold reserves, bank rates, international exchanges or note issues.

The Bank of England has decreed that no longer shall its employees be entitled to their morning cups of coffee.

The oldest employee cannot remember when he was denied his morning beverage.

"It was a tradition of the bank," one girl clerk said, helplessly. "I think it is too bad."

Greater sympathy, perhaps, is due to the restaurant-keepers.

One of them said that about 2,000 cups of coffee were sold to the bank workers every day. "That, worked out over the year, means quite a lot—trade which is lost," he said.

INDIA TO PAY HOMAGE WITH VALUABLE JEWELS

Will Present Valuable Gems to His Majesty—Parade Elephants

London—Fifty elephant all gorgeously decorated; the famous "South of India Star Diamond"; 30 yard ropes of pearls—these are a few symbols of the glamor of the east which India will send to London next May, when some of her former native princes will come to celebrate the silver jubilee of the King's accession.

The 50 elephants, wearing jewels belonging to the 27 chief maharajahs, are to take part in a brilliant procession in London's streets.

It is reported also that a court fakir engaged by the Maharajah of Benares will come to London to pronounce his blessing on their Majesties.

The famous diamond, the "South of India Star," second only in importance to the Kohinoor, will be worn in his turban by the Gaekwar of Baroda during the ceremonies; and the Maharajah Sindhia of Gwalior will wear his magnificent state robes with ropes of pearls amounting to 30 yards in length.

Emeralds and other jewels said to be worth $500,000 will be worn by the Maharajah of Patiala.

DISCOURAGE LAW SUITS

Stuttgart.—Propensity to litigation is likely to be made a penal offence in the new Germany. The presiding judge of the Landgericht of Hechingen, Herr Dietrich, urges the revival of a law enacted in Prussia in 1793, by which querulous persons bothering the law courts or the police with "groundless suits and complaints" would be deemed guilty of misdemeanor.

CONVICT DRUG TRAFFICKERS

Cairo.—A drug case, involving the seizure by the Cairo Central Narcotics' Investigation Bureau of $165,000 worth of Chinese heroin, has ended with the conviction of fourteen drug traffickers.

HIGHER BIRTH-RATE FOR FRANCE URGED

Statesmen Fear Coffins Will Far Exceed Number of Cradles

Paris.—An urgent, almost a frantic, appeal to the French people to produce more children, has been issued over the signatures of a number of the most influential men in France.

They include two ex-presidents of the republic, Millerand and Poincare; an ex-prime minister, M. Herriot; the cardinal archbishop of Paris, and a long list of eminent men in all walks of life.

An alarming situation is disclosed by the facts and figures stated in their appeal. In one year, they declare, between 1932 and 1933, the number of births in France declined by 40,000.

In the next few years, the appeal continues, owing to the fall in the number of marriages caused by depopulation and resulting especially from the low birth-rate during the war, the fall in the number of births will be more than 80,000 a year.

If, moreover, the appeal continues, the fecundity of French married couples continues to decline at the average rate for the last six years there will be in ten years fewer than 550,000 births a year against a million in 1870. In other words, the number of coffins will far exceed the number of cradles.

ABOLISH ONE-MAN TRAMS

Brisbane—The newly-elected labor city council has abolished the one-man tram system established by its predecessors. The trams were run on certain lines only and following upon a smash an inquiry was held which, however, did not result in a condemnation of the system. The tramways union was opposed to the system, and it was part of the labor party's election program to do away with it, so the system was abolished before the report of the inquiry had been presented.

FRENCH 'GRETNA' WEDDINGS MAY BE ILLEGAL, IS BELIEF

Allege Town Hall Official Switched Certificates of Domicile

PREFECT PROBES

Lille.—Gretna Green has a continental "twin" in the village of La Madeleine on the Franco-Belgian border near here, it has just been revealed.

But a shock awaits many of those who have been wed there, for the discovery of a quick-marriage plot has shown a great number of the ceremonies to have been illegal.

The authorities in this part of France were recently struck with the fact that La Madeleine had more marriages in the last two years than any other town in the region.

The prefect of the department went to the town hall of La Madeleine to investigate, and he soon found the solution of the mystery.

The Belgian law lays it down that persons in a divorce suit may not remarry until three years after the final decree has been pronounced.

Couples Cross Border

To get round this law, ingenious persons had drawn up a plan for taking the parties across into France, and having them married there after they had been provided with false certificates of domicile to comply with the French law making six weeks' residence necessary for foreigners desiring to marry.

Mr. Pierre Plansent, secretary of one of the departments at the local town hall, is alleged to have confessed that he had facilitated these clandestine marriages by issuing certificates of domicile to people who had only crossed the frontier for the day in order to be married.

His charge for the accommodation was about $50, and, he admits having sold at least 200 of these certificates.

In most cases these "Gretna" marriages-of-convenience are illegal, the necessary conditions regarding domicile not having been complied with, it is claimed.

In other cases certain divorce decrees will be rescinded. It is stated that the parties to the fraud had recently extended their operations to cater for a number of English and American couples.

ACQUITTED OF MURDER

Cheers Greet Release of Britisher After Two Years

Barcelona. — Hysterical applause from a crowded court greeted the acquittal of William Livesay, the 57-year-old British subject, who was accused of murder.

Livesay was released after a trial lasting six days. He had been in jail since April, 1932.

It was alleged that he shot Senor Luis Pascual, head of the Barcelona office of the Banco de Bilboa, in a Barcelona street.

Livesay's acquittal followed an eloquent speech by his counsil, who declared that the Bilboa Bank should be in the dock instead of Livesay, who was being made a scapegoat.

The judge's summing up was entirely in Livesay's favor, and the jury were out only three quarters of an hour.

QUILTS ON 104TH BIRTHDAY

Auburn—Mrs. Sarah Musgrave, of Auburn, Australia, recently celebrated her 104th birthday. She was the first white child born in one of the far distant inland districts when settlement was scattered and sparse. She was active and alert on her birthday, working on a patchwork quilt.

SPY CHARGE BRINGS SUICIDE

Paris.—Mme. Marie Mermet, mother of a young school-teacher, who is suspected of being a member of the international spy ring recently brought to light in Paris, has committed suicide. She gassed herself in her apartment. She left a note saying: "I have been driven desperate by the blot on our name."

MOTHER OF FOURTEEN WORKED AS GARDENER

Children Stay Within Her Sight in Open Air

Deal.—Mother of fourteen children, Mrs. Mary Friend has joined the list of claimants of England's largest family.

"When I was sixteen," said Mrs. Friend, "I ran away to get married at Sandwich. Since then I have presented my husband with a family of nine girls and five boys, none of whom were twins or triplets.

"My husband and I have worked hard as market gardeners to support our children. We have all led an open air life as much as possible. I am not ashamed to say that I have taken my children in their cradles into the garden in all weathers, and left them within sight while I helped my husband."

BOY WOULD HEAD CHURCH

Aspires to Position of His Uncle, the Bishop of London

London.—A little boy of nine sat on a platform at King's College and smiled confidently at an audience of several hundred applauding clergymen.

They had just been told that his ambition was to be bishop of London.

The boy was John Winnington-Ingram, great nephew of the present Bishop of London.

"He has already decided to be ordained and carry on the family tradition," said Dr. Ingram.

BODY AND FENDER BUMPING
Duco Touch-up
GILLESPIE GARAGE
378 Aylmer St. Phone 880
"Service That is Service"
July 30

Don't Forget
BEWDLEY
REGATTA
WEDNESDAY, Aug. 1st
2d,28-30

Magistrate's Court

"Give me a chance and I'll get right out of town," a transient who gave his name as Thomas McCarthy of Toronto urged upon Magistrate O. A. Langley this morning. The man who appeared on an adjourned charge of vagrancy had his request granted and was ordered by the Chief of Police to leave the city immediately.

A local young woman who was remanded on a charge of vacrancy was this morning released upon giving assurance that she would not get into further trouble. In discharging her the Magistrate offered the girl some kindly words of advice.

DIED

GUERIN—At the residence of his brother, James Guerin, 499 Parnell street, Peterborough on Sunday, July 29. John Guerin in his sixty-fifth year. Funeral from the residence Tuesday morning at 8.45 a.m. to Church of Sacred Heart for Requiem Mass at 9 a.m. Interment in St. Joseph's cemetery, Douro.

CONNER—On Monday, July 30, 1934, Walter Alexander Conner, at his residence 391 Walton street, aged 60 years.

Funeral on Wednesday at 2.30 p.m. from the above address with the Rev. Dr. C. V. McLean officiating. Interment at Little Lake cemetery.

Wanted

Applications for a physician for the Canadian General Electric Mutual Benefit Society will be received up to SATURDAY, AUG. 4. Apply F. A. SHANNON, secretary.

6d,30,8417

Bewdley Regatta
WEDNESDAY, AUGUST 1ST
Reg Dyer and His Symphony Orchestra
will be at the
Jean Ruth Log Cabin Lawn
6 P.M., STANDARD TIME
REGATTA DAY
Come and enjoy the delightful time to be had on the best Regatta Day on Rice Lake.
LUNCHES OF ALL KINDS SERVED AT THE JEAN RUTH LOG CABIN
2d,30,31,8420

Use of Diesel engines in trucks and buses in Germany is increasing.

You Can Create a Future Income of $100 Per Month

The income will commence when you reach age 60, and it will ensure that your life from then on will be spent in comfortable independence. This is but one of many advantages of the Imperial Income Protection Policy.

In the event that you would prefer a lump sum at age 60 instead of the monthly income you would receive $15,500 in cash.

From the time you make your first premium deposit on the Policy you have made sure that your dependents are protected to the extent of at least $10,000.

Should you die by accident before you reach age 60 the payment to your beneficiary would be $30,000.

A guaranteed reserve fund is created which would serve you in any special emergency and be immediately available.

An investment policy is established which would ensure the absolute safety of a man's savings and a return that would compare favorably with any other equally sound investment any man could make.

.....SEND THE COUPON TO-DAY FOR COMPLETE INFORMATION.....
The Imperial Life Assurance Co., Head Office, Toronto, Ont.

Please send me full particulars of the Imperial Protection Policy, without obligation to me.

Name .....
Address ..... Age..... 353/A

STEAMER EXCURSION
COBOURG to ROCHESTER, N.Y.
MONDAY, AUGUST 6
Only $1.25 Return --- Children 65c
Schedule Standard Time
GOING: Leave Cobourg.....8.00 A.M. Arrive Rochester...1.45 P.M.
RETURNING: Leave Rochester.....5.45 P.M. Arrive Cobourg.....11.30 P.M.
EXCELLENT ORCHESTRA ON BOARD FOR DANCING
Low prices for meals on steamer—Breakfast 50c Lunch and Dinner, 75c each. Also Lunch Counter Service.
Ample free motor parking space at steamer dock at Cobourg.
PURCHASE TICKETS FROM LOCAL CANADIAN NATIONAL AGENTS OR AT STEAMER.
ONTARIO CAR FERRY COMPANY
Cobourg-Rochester Steamship Route.
2d,J.30-A.3

The Peterborough Examiner

PETERBOROUGH, ONTARIO, CANADA.

LOCALS

INFORMATION

as to present address of William C. Dawson, formerly employed by Canadian Woollens, desired. Gordon and Elliott, Barristers, Peterborough. 3d-26-6382

NOTICE TO ALL RETURNED SOLDIERS.

All returned soldiers can register for the Canadian Corps' Re-union at the Canadian Legion, Murray street. R. Haddow, President Branch 52.

2d-26-6404.

CRESS CORN SALVE

Corn Pain and Wotta Wart, undesirable guests of Mrs. Public were removed by Cress Corn Salve. At all Peterborough Drug Stores. 1d-25-6423

HIAWATHA DANCE

Postponed 'till Tuesday, August 7th. Moncrief's orchestra. Mixed dancing. Admission 25c. 1d,25,4028

AUCTION SALE

Household furniture and effects, the property of the late George Shields will be sold on Wednesday, Aug. 1st at 2 p.m. at the home of Mrs. James Richardson, Keene village. W. J. Hannocck, auctioneer. 3d-26-27-30-6368

LAKEFIELD AND STONEY LAKE SERVICE.

Steamers will leave Lakefield for Stoney Lake points at 9 a.m.-5.25 p.m. on arrival of taxi leaving Peterborough at 8.30 a.m. and 5.05 p.m. and will return to Lakefield 3.30 p.m. Reduced rates. For information 'phone 548, or write Stoney Lake Navigation Co., 436 Park Street.

M.W.F.-Sept. 1-6159

CARD OF THANKS

The family of the late Alex Grant wish to thank the attending doctor, nurses of Nicholls Hospital, Moose Lodge, the Lawn Bowling Club, friends and neighbours for kindness and floral tributes during the late Mr. Grant's illness and also our recent bereavement.

Emergent meeting of the Corinthian Lodge will be held at the lodge rooms, on Wednesday, August 1, at 1.45 p.m. to attend the funeral of our late Brother Walter A. Conner. Mason of Peterborough and District are requested to attend. 1d-26-6422

Long Beach Summer Home Prey To Fire

LINDSAY, Ont., July 30 (C.P.)—Fire of unknown origin destroyed the beautiful Long Beach summer home of Dr. David Morton, of Toronto, Sunday, at a loss of several thousand dollars. The fire was discovered by Reg Morton, son of the owner, who was away across the lake at the time. Returning home to Sturgeon Point in his launch he noticed a light in his father's home. At first he paid no attention but when he saw it again he decided to investigate as he believed there was no one there at the time. By the time he arrived the verandah was in a mass of flames and the house beyond saving.

BLUEBIRD DIAMONDS
check 100%
FINE COLOR
PERFECT
BRILLIANCY

We are now showing the very newest designs in White, Green or Natural Gold at very special prices.
$12.95 $18.75
$25 & $35
Let us show you these Perfect Diamond Rings in our Private Diamond Rooms.
WARNE'S
DIAMOND HALL
Phone 880

MARCONI TRIES NEW INVENTION

Wireless Lighthouse Enables Piloting Ships to Harbor Blindfolded.

ELECTRIC SIGNALS.

SANTA MARGHERITA LUGIRE, Italy, July 30.— (A.P.)— Marquis Guglielmo Marconi, with a smile of triumph, demonstrated successfully to-day what he believes to be his greatest invention — a wireless lighthouse.

Even as his invention of the wireless saved thousands of lives through the S.O.S., so, he said, the lighthouse should save hundreds of ships from collision just outside ports.

In the presence of Fascist provincial authorities and newspapermen, Marconi blindly, yet successfully, piloted the ocean-going yacht "Electra" into the harbor at Sestri Levante.

His new apparatus is distributed in several points: First, an ultra-short wave transmission station on a high promontory about 300 feet above the sea here;

Then there are two wireless lighthouses on large buoys floating at the entrance of the harbor a little more than 300 feet apart. Each buoy is equipped with a kind of relay station, being in efect a reflector.

Finally there is a receiving station aboard the yacht which has two kinds of indicators, a dial divided into a red and green section, and a loud speaker. So long as the ship pursued a direct course for the harbor, the dial stood midway between the green and red sections, but the slightest depression to one side or the other caused a corresponding movement of the indicator.

At the same time the loud speaker gave two signals, one of high frequency and the other of low frequency. The varying intensity of these two signals indicated to the pilot whether he was varying from the course, and, if so, in what direction.

The transmitting station was broadcasting on a 60 centimetre wave and the broadcast was picked up by the light houses and was retransmitted automatically to the ship.

BIRTH

HESTER—At Nicholls Hospital on Monday, July 30, 1934 to Mr. and Mrs. Donald Hester, (nee Phyllis Spence) a son.

IN MEMORIAM

LEESON — In fond and loving memory of our dear mother, Mrs. John Leeson, who departed this life, July 30th, 1929.

—The Family.

IN MEMORIAM

MILLER—In fond and loving memory of Mrs. E. A. Miller, who passed away, July 29, 1933.

In our home she is fondly remembered,
Sweet memories cling in her name;
Those who loved her in life sincerely,
Still love her in death just the same.

—Always remembered by Husband and Family.

IN MEMORIAM

CARPENTER. — In loving memory of Mrs. Albert Carpenter, Senior, who died one year ago to-day.

Our mother is sleeping, so free from all pain;
Oh, wake her not, sweet spirit, to suffer again.
She slumbers so soundly, oh let her sleep on;
Her sickness is ended, her troubles are gone.
Just think how she suffered and moaned with pain
In the long night hours, we soothed her in vain,
Till God in His mercy sent down from above
An Angel that whispered a message of love.

—Always remembered by Annie and Albert.

NAZIS RAIDERS FAIL TO ABDUCT ANTON RINTELEN

Police Intervention at Hospital Save Man Supposedly a Suicide.

SEVERAL CAPTURED.

Restoration Rumors Flare — Starhemberg Prepares to Maintain Power.

(Copyright, by Associated Press).

VIENNA, July 30.—(A.P.)—Forty Nazis early to-day raided the General Hospital in an unsuccessful effort to abduct Dr. Anton Rintelen, former Austrian minister to Rome, who was found to be lying there, seriously wounded, despite the original report last Thursday that he had committed suicide.

Rintelen, known to have pro-Nazi leanings, was announced as "a new Chancellor" by the Nazis when they assassinated Chancellor Dollfuss last Wednesday. Rintelen was immediately arrested and the announcment was given out that he had shot himself fatally in jail.

To-day, when the raiding party entered the hospital, a nurse notified the police who arrived in time to capture several of the raiders. The rest escaped.

Because of the extraordinery measures of defence against a threatened Nazi Putsch taken throughout the city last night, the General Hospital temporarily was left without its strong guard while police and Heimwehr members were concentrated around such strategic public buildings as the war ministry and police head-quarters.

Monarch To Return.

Restoration rumors flared through the city again to-day with the arrival of unverified reports from Lacenburg, near Vienna, that the Hapsburg summer palace was being renovated prior to its re-occupation. It is to be re-called that the late Emperor Charles and the Empress Zita, mother of the Archduke Otto, spent some time there after the revolution of 1918.

A great war field marshall was placed under arrest for Nazi activity.

He is Karl Bardolff, one time chief of the military cabinet of the grand duke Franz Ferdinand. Usually, when the possibility of a Nazi controlled Austrian cabinet has been discussed, the name of Bardolff has cropped up as the possible minister of war.

Under the leadership of Dr. Kurt Schuschnigg, newly - appointed chancellor, the fourth cabinet within a week began its work.

Two Armies

While Schuschnigg has an army of Catholic Storm Troops, the semi-military organization which he leads, his Vice Chancellor could practically checkmate this power, by his own control of the police, gendarmerie, and large Heimwehr force.

That the Heimwehr, which is Fascist, does not propose to yield one iota of its power is indicated by two facts: first, the Tyrolese Heimwehr, in a manifesto, demanded that the green and white Heimwehr flag be made the second national emblem besides the present national colors of red, white and red, "as a token that our sacrifices have not been in vain"; second, Emil Fey, Minister of Security, addressing the Vienna Heimwehr yesterday in the Dollfuss memorial declared, "If we want to carry out the Dollfuss testament we must presenve, extend, and, with an iron will, hold together the Heimwehr which is one of the strongest props of Austria. The Heimwehr and its leader, Prince Von Starhamberg, still have great tasks to fulfill.

If Austria should gave its agreement to the appointment of Franz Von Papen, German Vice Chancellor, as Minister to Vienna, it appeared likely he would have no easy task for a Heimwehr man has been appointed Foreign Minister.

No Compromise

The new Minister, Egon Berger-Waldenegg, is a strong supporter and subordinate of Von Starhemberg who, in a speech Friday, declared emphatically there can be no compromise with National Socialism (Nazism).

Many difficulties confront Von Papen when, and if, he arrives as Chancellor Hitler's personal peacemaker.

Week-end Deaths

(By Canadain Press)

BEVERLEY HILLS, Calif. — Marie Dressler, 62, most beloved of the screen's actresses.

SAULT STE. MARIE, Mich.—Didier Pitre, 50, noted figure in the Hockey world more than a decade ago and a former member of several professional hockey teams.

VANCOUVER—Ernest Hutcherson, 81, who was the first Horticulturist at the Ontario Agriculture College at Guelph, Ont.

TORONTO—Mrs. Annie E. Hartney, widow of James Hartney, former agent general for Manitoba in Toronto.

MAIN STREET TOPICS

Jobs and Jottings as Picked Up by an Examiner Reporter.

A. WANDER DENTAL CLINIC.

Down at Elmwood Park, where Ovaltine is made, the semi-annual dental survey is taking place this week. Dr. Middleton, who is in charge, is very much pleased with the improvement that has been made since the last examination in January. Almost without exception, the necessary dental work has been completed.

It must be gratifying to the management who made this clinic possible to see the ready response on the part of all connected with the plant.

It is also a matter of pride to the city that this concern has gone so far in protecting the health of the citizens employed.

HUNTING DEW WORMS

Annoyed by the nocturnal excursions of boys who trample over lawns and flower beds in search of dew worms for sale to anglers, some residents of Gilmour street laid a complaint with the police department over the week-end. While it is not probable that any prosecutions will result against the boys, the action was taken as a warning to offenders that the property of other persons must be respected. Police wish the matter to serve as a warning to other offenders in this respect.

CAR JUMPS SIDEWALK

Driving west on Hunter street bridge in an automobile Saturday afternoon, Harry Carney, 709 Rees street steered the vehicle onto the sidewalk, when another vehicle in front of him came to a sudden and unexpected halt, according to an explanation he gave city police.

The sidewalk was clear of pedestrians at the time the vehicle mounted the curb, and neither the driver or his two lady passenger suffered injury. Following the incident Carney is stated by police to have left the car, and police had some difficulty in finding out to whom it belonged. The car had been loaned by Carney, it is stated, from an Ashburnham resident.

NO DRUNKS ARRESTED

The police blotter did not list one "drunk" this morning in spite of the fact that the freer sale of beer and wine has resulted in widespread drinking during the past week and on Saturday in particular, when each of the licensed hotels were reported to have done a good days business.

Chatting with an Examiner reporter this morning Magistrate O. A. Langley, K.C., stated that while there was some temporary confusion regarding interpretation of the Liquor Control Act, it was still quite definitely understood that intoxication in a public place or while in charge of a motor vehicle were offences punishable, as formerly, by fine and imprisonment.

Obituary

WALTER ALEXANDER CONNER

The death occurred early this morning of Walter Alexander Conner at his residence 391 Walton street, aged 60 years. A native of this city the deceased was a son of the late Mr. and Mrs. Alexander Conner. He was a member of Corinthian and Peterborough Lodge of Perfection A.F. and A.M.

Besides his widow he leaves two daughters, the Misses Maida and Edna Conner, both of this city and one brother Harry Conner of Moose Jaw, Saskatchewan.

The funeral is to be held from the above address on Wednesday at 2.30 p.m. with the Rev. Dr. C. V. McLean conducting the services. Interment will be made at Little Lake cemetery.

JOHN GUERIN.

John Guerin, a resident of Peterborough county, during the greater part of his life, died suddenly at his home, 499 Parnell street, yesterday. He was in his 65th year.

Son of the late Martin Guerin and Johanna Meade, Mr. Guerin was born in Douro township. He was widely known as a lumberman. During the Great War, he served in both England and France in the Canadian Expeditionary Force. Although he had been ill for some time, death was unexpected.

Three brothers, William, Dennis and James of Peterborough and one sister, Mrs. Henry Stratton of Rochester, N.Y., survive him. The funeral is to be held Tuesday from the home to the Church of the Sacred Heart for Requiem Mass at 9 a.m. and thence to St. Joseph's Cemetery in Douro.

The funeral will be semi-military in nature.

RAIN CHECKS BUSH FIRES.

SAULT STE. MARIE, Ont., July 30.—(C.P.)—Steady rain yesterday afternoon and last night which was general throughout the district, did much to check bush fires. It was welcomed by the farmers as giving grain an opportuity to fill out.

LOST FAMILY IS FOUND SAFE

Woman, 3 Children, Nephew disappear While on Picnic.

OUT IN ALL-NIGHT RAIN.

SAULT STE. MARIE, Ont., July 30 (CP)—Missing all night in the dense undergrowth and brushlands of Nettleton's lake district, a mother, her three children and a nephew, were located to-day. The party, comprised of Mrs. R. M. Moore, and the four children, became lost on a picnic during a heavy rain yesterday. Police and volunteers had searched for them all night and day.

Mrs. Moore, wife of Korah Township clerk, with Athene, 18; Kenneth, 15, and Clinton, 10, and a nephew, Jerome Correll, 8, were making their way out of the bushlands when found by the searchers. They heard the shouts from members of the searching party, and were found a few minutes after they replied.

The group that found them was headed by Mrs. Moore's son, Merlin, who drove the family to the woods yesterday for a picnic. It was when he returned last evening the family was reported missing.

The woman and children all were wet from the heavy rain that swept the district yesterday and last night but apparently escaped the brunt of the storm by sheltering in the dense underbrush.

Weddings

WYNN—HYNES

The marriage took place at St. Peter's Cathedral on July 24th, of Gertrude Hynes, daughter of Mr. and Mrs. Patrick Hynes to Thomas Wynn, son of Mr. and Mrs. Robert Wynn, Rev. Dr. Masterson officiated. The wedding music was played throughout the ceremony by Miss Veronica Scollard, A.T.C.M. The bride was given in marriage by her father and wore a gown of pale pink mousseline de soie, a large white hat trimmed with pink and carried an arm bouquet of Ophelia roses, baby's breath and fern. Attending her as bridesmaid was her sister, Miss Elizabeth Hynes, wearing a gown of green mousseline de soie with a large green hat and carried a muff of sweet peas and lily-of-the valley. The best man was Mr. John O'Rourke. After the ceremony a dainty wedding breakfast was served at the table centered with the bride's cake. The bride and groom left amid showers of confetti and good wishes for their own home, 307 Bethune street.

MALSCH—LEMON

Murray street Baptist Church was the scene of a very pretty wedding at half past one o'clock on Saturday afternoon, when Nellie Grace Mary Lemmon, eldest daughter of Mr. and Mrs. B. Lemmon, of Harvey street, became the bride of Sidney George Malsch of Peterborough, youngest son of Mrs. F. Malsch and the late Mr. F. J. Malsch of London, England. The ceremony was performed by the Rev. J. H. Sutcliffe.

The church was tastefully decorated with gladioli, hydranges and ferns, and the guest pews were tied off with white tulle.

The bride, who entered the church on the arm of her father, to the strains of the wedding march, played by Mr. Arthur Collison, was gowned in white flat crepe, made in conventional bridal fashion, with long tight sleeves and a lace yoke. The long veil of white silk embroidered tule was caught at the back by a wreath of orange blossoms that were worn by the bride's mother.

White lace mittens and white slippers and hose were woven and the bride carried an arm bouquet of Joanna Hill roses gypsophila and fern. Her only ornament was a diamond necklace.

Th bridesmaid, Miss Elsie Lemmon, sister of the bride, was in forget-me-not blue silk and net, the long skirt flaring at the knee and a short jacquett of the same material completing the ensemble. A large white hat and white accessories were worn, with a bouquet of Sweetheart roses.

The charming little flower girl, Ruth Brown, was in pink organdie with a pink hair bow. She carried a basket of pink snapdragon, marguerites and gypsophila.

The groomsman was Mr. Stanley Church of Peterborough.

Ushers were Mr. Cecil Church of Peterborough and Mr. Oscar W. Harris of North Bay.

During the signing of the register, an "Ave Maria" was played by the organist.

Following the ceremony, a reception was held at the home of the bride's parents, where buffet refreshments were served from a table centered by the five-tier bride's cake, the gift of Mr. and Mrs. Scheib of Owen Sound. The guests, numbering about half a hundred, included the Rev. Mrs. Sutcliffe.

Mrs. Lemmon, mother of the bride, was in a frock of light navy blue crepe with large matching hat and white accessories. Her corsage bouquet was of Sweetheart roses.

Later, Mr. and Mrs. Malsch left by train for a brief honeymoon in Toronto and points west, after which they will live in the city. The bride travelled in an ensemble of navy silk crepe with navy hat and white accessories.

The young people received many handsome gifts from a large circle of friends. The gift of the bridegroom to the bride was a silver tea service; the bride's gift to the bridegroom was a desk set, to the bridesmaid a sardonyx ring, to the flower girl a gold pendant, to the best man a fountain pen and pencil set and to the ushers leather bill folds.

New Toronto Ousts Hunger Marchers

TORONTO, July 30—(CP)—More than 100 members of the "Ontario hunger march," today left their week-end camp in New Toronto, on the outskirts of the city, and started on the final lap to the Ontario Legislative buildings where they will interview government officials in regard to increased relief allowances.

The party left the New Toronto park after Councillor John Desmond, acting chairman of the police commission, handed police authorities an order for eviction of the campers.

A slight disturbance followed the effortsof Chief of Police William Kidd and his man to enforce the eviction order. One man was struck by an officer's baton but was not injured. Other members were picketing a shoe factory, the workers of which are on strike, when dispersed by police.

SUPERFLUOUS HAIR
Permanently removed by ELECTROLYSIS. All skin disease successfully treated. Facial and Scalp Massages.
ANNE GRAHAM LOGAN
Dermatologist
(Formerly of Hiscott Institute)
13 Years Experience
118½ HUNTER W. PHONE 3102

LAD IS KILLED BY RAT POISON

Lad, 2, Dies Same Night — Four-year-old Brother Likely to Live.

IN FRONTENAC COUNTY.

KINGSTON, Ont., July 30—(C.P.)—Eric Trueman Silver, aged two, son of Mr. and Mrs. Orville Silver, of Elginburg, ten miles from here in Frontenac county, died in General Hospital late this morning from effects of eating rat poison.

His brother William, aged four, is also in hospital, but it is not believed that he ate enough of the poison to prove fatal. The boys apparently ate the poison late on Saturday and it was not until late Saturday night their mother learned of their plight when they became unusually ill. They were rushed to hospital but doctors said that the phosphorus in rat poison caused death of Eric. The other boy was doing well this afternoon.

You will find many things in the Classified Ads of The Examiner.

BROCK STREET SUMMER GARDENS
"Where All the District Dances"
To-night—Fine program by Mose Yokom and his Orchestra.
TUESDAY—UNIQUE ATTRACTION
Miss Ida Ferguson's Ladies' Orchestra
One Night Only
Direct from an engagement at the Richelieu, Montreal
WEDNESDAY, THURSDAY AND FRIDAY
Special Musical Attraction
BELMORE SISTERS
AN R-K-O ATTRACTION
Three charming young ladies in a program of Dance and Song, featuring
MISS BELLE BELMORE (BLUES SINGER)
This attraction has favorable mention in the New York Mirror, a paper featuring theatrical events.
The same price of admission all week.
Admission (Gentlemen Only) 10c—Dancing 5c.

SUMMER
FUR SALE
We are looking forward to this winter season as an important one for
Hudson Seal

Low Monthly Payments will Purchase any Furs with Free Storage until needed.
SPECIAL!
A Fur Coat with our Regular Guarantee
49.50
Buy now at Summer Prices and avoid the certain increase later.
HAMILTON'S
163 Charlotte St. Phone 3035

LEAFS SPLIT WITH ALBANY - TIGERS BACK IN LEAD

VENGEFUL BOAT—Paul Sawyer, Jr., tossed overboard during Havre de Grace, Md., regatta, dodges his pilotless craft.

MOST COMPLETE SPORT PAGES IN CENTRAL ONTARIO

PETERBOROUGH

EXAMINER SPORTS

Read by More than 18,000 Daily — MONDAY, JULY 30, 1934 — Sports Department—Phone 1600

IN SWIM MEET—Janice Lifson, New York diving champion, practices for U.S. national meet in Detroit, Mich.

INSIDE THE PADDOCK

BY ART MURRAY

STAMFORD PARK closed on Saturday after a most successful seven day meeting. They are going to hold another one later on. Dude Foden crashed into the limelight up there on Thursday when he kicked home no fewer than three winners, one of which was Broadway Lights, whom we told you not long ago was ready to do it. The price was over fifteen dollars and it will be a long time before you will ever get a price like that on him again. He beat such good ones as Boscobel and Bushman which shows he has regained his best form. On the same day Charlie Ralls, down at King's Park was astride the winners of the first three races. A few years ago it was a race between Foden and Ralls for riding supremacy at Dufferin Park during every meeting, but of late neither one ride at the half mile plant.

× × ×

We hear that Dave Garrity has Poet's Dream keyed to concert pitch at the present time and is contemplating taking down some heavy sugar with him shortly. Boscobel is another that will win a race without much delay. He can travel with the most select company when in condition. For some reason or other they are keeping Lucky Racket in the barn. Maybe they are waiting for Hamilton to open where the purses are somewhat larger. take our word for it, he will be a winner before very long. They are getting Sea Kale prepared to grab off a purse and he never looked or acted better than at the present time. Six furlongs is his favorite distance and mud or dry going makes sprinter who is ticketed for a no difference.

× × ×

EDDIE SEAGRAM has not sent Young Kitty in a race for quite a while. Her record for the season is, finishing in the money in all of her eleven starts, and our opinion is on her next start she will keep her record intact by being returned a winner. Seagram has one by the name of Irish Kid who has not won a race since last May at Thorncliffe. This one can fairly fly when in the mood and we hear he is ready to shoot next time out so don't miss him. Allanah has been somewhat like Broadway Lights this year in taking his time about turning in a winning effort, but now is the time to get on him.

× × ×

Altheb is another consistent win in the near future. This one will win his share of races when not spotted too high. It is our opinion that Dunlin's Lad is not through winning races, although he has won his last three. The Smallman's have him in grand condition after almost a year's rest and expect to make hay while the sun shines. Saturday marked the closing of a thirty-one day meeting at Rockingham which has been a huge success in every sense of the word. In fact business was so good at this near Boston track that they are now constructing another track right in Boston which is said to be the last word in an up-to-the-minute plant. The cost will exceed two million dollars. Is it any wonder we are troubled with a shortage of racing material in Canada?

Sammy Hale, Indians—Drove in seven runs in double victory over Browns, hitting two homers.

Adolph Camilli, Phillies, and Carl Hubbell, Giants—Camilli's homer was winning run in opener; Hubbell pitched four-hit shutout in the second.

Hurst's Homer In 9th Wins For Dukes

OSHAWA CENTRE FIELDER HITS CIRCUIT WITH BASES LOADED TO DEFEAT LOCAL SENIORS 5-4

Petes Take Lead by Scoring Four Runs in First Three Frames.

MURRAY TOPS HITTERS

Deyell Hurls Effective Ball for Eight Innings—Relieved by Rose in 9th.

C. O. A. B. L. STANDING.

	P.	W.	L.	T.
Belleville	16	9	5	2
Petes	16	8	7	1
Oshawa	14	6	8	0
Kingston	14	5	8	1

Hurst's homer with the bases full in the ninth inning snatched a 5-4 victory for Oshawa over the Petes Saturday in Riverside Park. After nursing along a 4-1 lead all through the game Deyell weakened to load the sacks in the first of the ninth with one out, and he then grooved a fast one to Hurst who promptly lost it in the grass in deep left for four runs and the win. Over a thousand fans sat stunned while the stocky Oshawa centre-fielder chased three Dukes home ahead of him and Deyell to the showers.

It was a fair sort of ball game till that point, the Petes getting an early lead but failing to do much to Ogden's deliveries the rest of the way; while Deyell had the visitors handcuffed from the second frame to the ninth. Both sides showed some good defensive play and it appeared to be just another—and not a very interesting—local victory till that dramatic blowup in the dying minutes of the frasco.

Dozey Ogden pitched effective ball, though not spectacular for the Motor City crew. Wildness was his main fault, four of the Petes drawing walks off him and two being hit by pitched balls. He allowed only five hits, while fanning four, and had the homsters rolling out regularly. He weakened in the seventh, and Walter Knox took over the job the last two cantos to get by okay.

Archie Deyell started for the Lee crew and hurled fine ball till the ninth. They got to him for three hits in the second and one run, but were helpless from then on. He threw hitless ball, taking the side out in order from the third till the eighth, fanning three and walking one. With one out in the ninth, Mathews beat out an infield hit, Elliott singled to left, and Peacock walked. Then Hurst homered, and Rose went in to fan one, allow a scratch hit and strikeout, the third.

Mathews and Hurst led Oshawa at bat with two hits each in four times up. Murray topped the locals with two in four, and Len Hollingsworth hit a triple to left, coming right in on a bad relay. The whole Oshawa infield turned in a smart defensive game, with the Petes' inner defence also going good.

Petes Tally in First

Konopka started the locals off in the first with a single, moving up on two outs and tallying on a wild pitch. They got two more in the second. Dallin beat out an infield hit and took second on an error. He scored on Hollingsworth's triple, the latter coming in on the left-fielder's poor throw. Their other run came in the third, Batten being hit by the pitcher, reaching third on an error and home on an out. They had a good chance for one more in the eighth when Whatley walked, moved up on an out and stopped at third on a passed ball that the catcher failed to run back for.

The Dukes' first marker was made in the second, Mathews singling, advancing on an error and tallying on Peacock's hit. They could do nothing then till the ninth when two hits and a walk laid the stage for Hurst's dramatic four-base blow to left. It shouldn't have been good for more than three bases at the most, but the ball was lost in the deep grass along the fence. The locals failed to threaten in their last half.

Hank Greenberg, Tigers, and Les Tietje, White Sox.—Former hit two homers, driving home five runs; later whiffed seven in winning nightcap.

Dramatic Blow-up

Oshawa:	AB	R.	H.	PO	A	E
Hall, 3b	5	0	1	2	4	0
Hollingsworth, ss	5	0	1	4	4	0
Rowden, 2b	4	0	0	3	3	1
Wallace, 1b	4	0	1	13	0	0
Mathews, rf	4	3	2	0	1	0
Elliott, c	4	1	1	4	2	0
Peacock, lf	3	1	1	1	0	1
Hurst, cf	4	1	2	0	0	0
Ogden, p	2	0	0	0	2	1
*Malott	1	0	0	0	0	0
Knox, p	1	0	0	0	1	0
	37	5	9	27	17	3

* Batted for Ogden in 8th.

Petes:	AB	R	H	PO	A	E
Konopka, ss	3	1	1	0	3	0
Batten, 3b	2	1	0	0	1	0
*Calladine	1	0	0	0	0	0
Poley, cf	3	0	0	3	0	0
Murray, 2b	4	0	2	1	4	1
Whatley, c	2	0	0	6	1	1
Ash, 1b	4	0	0	16	0	0
Dallin, lf	4	1	1	1	0	0
Hollingsworth, rf	3	1	1	0	0	0
Deyell, p	2	0	0	0	4	0
Rose, p	1	0	0	0	0	0
	30	4	5	27	13	2

* Batted for Batten in 9th.

Score by innings:

Oshawa ..... 010 000 004—5
Petes ..... 121 000 000—4

Summary: Stolen bases—Peacock, Hurst, Wallace, Murray. Left—Oshawa 6, Petes 8. Earned runs—Oshawa 4, Petes 1. Runs batted in—Peacock, Hurst (4), L. Hollingsworth (2), Ash. Sacrifice—Batten. Home run—Hurst. Three-base hit—L. Hollingsworth. Hits—off Ogden 5 in 7 innings, Deyell 5 in 2 1-3 innings. Struck out—by Ogden 4, Knox 1, Deyell 3. Rose 2. Walks—off Ogden 1, Knox 1, Deyell 1. Wild pitch—Ogden 1. Hit batsmen—by Ogden (Batten, Whatley), by Knox (Konopka). Winning pitcher—Knox. Losing pitcher—Deyell. Passed ball—Elliott 1. Time of game—2.05. Umpires—Fair at plate, Johnston on bases.

Major Leaders

(By the Associated Press)
Including Yesterday's Games

NATIONAL

Batting: P. Waner, Pirates, and Terry, Giants, each .361.

Runs: Medwick, Cardinals, 79; Terry, Giants, 77.

Runs batted in: Ott, Giants, 104; Collins, Cardinals, 80

Hits: P. Waner, Pirates, 134; Allen, Phillies, Moore and Terry, Giants, 133.

Doubles: F. Herman, Cubs, 30; Allen, Phillies and Vaughan, Pirates, 28.

Triples: Suhr, Pirates, 10; P. Waner and Vaughan, Pirates, Medwick and Collins, Cardinals, 9.

Home runs: Ott, Giants, 34; Berger, Braves, Collins, Cardinals, 23.

Stolen bases: Martin, Cardinals, 15; Bartell, Phillies, 12.

Pitching: J. Dean, Cardinals, 18-4; Schumacher, Giants, 15-5.

Who Says Canada Lacks New Tennis Material

Who says Canada won't have any outstanding tennis players after brilliant stars like Rainville, Nunns and Martin pass on? Here are four young stars who took part in the Canadian championships at Toronto last week who have shown almost as much form as the older stars. All four are really juniors, although Misses Young and Pope have been competing in senior company. Indeed, Miss Eleanor Young, who hails from Vancouver, was good enough to battle her way right up to the final rounds. Her companion, Miss Carolyn Deacon, also of Vancouver (not shown here), is another outstanding star. Bruce Hall, young Toronto player, is showing sensational form in the junior championships, as is J. Cheley of Ottawa. The layout, above, shows, from LEFT to RIGHT: Bruce Hall, Eleanor Young, Diana Pope, of London, Ontario, and western Ontario champion, and J. Cheley.

1934 Dizzy Compared With 1924 Dazzy

With Dizzy Dean cutting down National league batsmen and piling victory upon victory for the St. Louis Cardinals, the talkative baseball tosser is being compared with Dazzy Vance, who, in 1924, won 28 games and struck out 262 enemy batters.

But Dizzy doesn't want the comparison to go too far.

Though Dazzy's 1924 hurling was the best the National league has seen since the days of Christy Mathewson, Dazzy's club, the Brooklyn Dodgers, failed to win the pennant that year.

And the Cards, too, have a good chance to lose this one despite Dizzy's doings.

Dizzy, with more than two months to go, has high hopes of winning 30 balls games, something no National league hurler has achieved in decades.

In 1924 Vance showed more finesse on the mound than does the 1934 Dean, but Dizzy has all the reserve power that Dazzy in the days of his greatness possessed. Dizzy has proved it by turning on blinding speed when he got in bad spots.

Thirty-victory pitchers are almost non-existent in this era of lively baseballs. Lefty Grove turned in 31 several seasons ago. Next most recent pitcher to better 29 wins was Jim Bagby, who did it for Cleveland in 1920.

It wasn't ever thus. Back in the dawn of league baseball Old Hoss Radbourne won 60 for the Providence, R.I., National leaguers in 1884. Jack Chesbro won 41 for the New York Americans in 1904, and Christy Mathewson clicked 37 across for the New York Giants in 1908.

But Dizzy will be satisfied with just 30. He should be.

COCHRANE'S TIGERS BREAK EVEN WITH STRUGGLING CHICAGO SOX

"Schoolboy" Rowe is Hero of Detroit's 16-15 Win in "Goofy" Tussle.

REDSKINS TAKE DOUBLE.

(By Hugh S. Fullerton, Jr., Associated Press Sports Writer)

One of the tests which is supposed to show the difference between a championship ball club and an also-ran, is that the pennant winner is the team which comes out on top when it gets tangled in one of those "goofy" games—either the give-and-take slugfests or the almost hitless pitchers' battles in which anything may happen and usually does.

Detroit Tigers successfully passed that test as they regained the American League lead over the past week-end and picked up the margin of a full game over the Yankees. They got into the "goofiest" sort of an affair in the first half of yesterday's bill with the White Sox.

Leading 5-0 going into the fifth, they fell behind when the Hose landed on Tommy Bridges with both feet and scored six runs. The stunt was repeated in the seventh, Chicago scoring seven times to gain a 13-11 lead and finally Lynwood (Schoolboy) Rowe, who had pitched a three-hit game the day before, was called in to check the Sox' eight inning rally, and won another decision for himself by belting a home run to put the Tigers on the right side of a 16-15 score.

In all, the lead changed six times in five innings; the game produced 37 hits and six homers, two by Zeke Bonura. The second game was a different tale when Les Tietje outpitched Fred Marberry to give Chicago a 6-4 victory despite Hank Greenberg's second homer of the day.

The Athletics came to Detroit's aid by smashing the Yanks down into 6-3 defeat as they put on a five-run inning behind Alton Benton's six-hit flinging.

Double for Indians

The third place Indians registered the day's big gain when they twice defeated St. Louis, 11-5 and 6-3, and placed themselves 5½ games behind the lead. Cleveland collected 22 hits, Sammy Hale and Earl Averill contributing a circuit swat apiece to each game, while the Browns were given only 11 blows. The double defeat dropped St. Louis to seventh place, two points behind Washington, as the Senators' game with Boston was rained out.

CLASSIFIED ADS are as useful as the day is long.

Win or Lose

INTERNATIONAL LEAGUE.

Sunday's Scores.

Toronto 7-0, Albany 4-4.
First game 10 innings.
Newark 7-3, Buffalo 4-1.
Montreal 6-3, Syracuse 4-2.
Rochester 3, Baltimore 0.
First game postponed—rain.

Saturday's Scores.

Albany 5, Toronto 4.
Montreal 4, Syracuse 3.
Baltimore 6, Rochester 1.
Buffalo at Newark postponed—rain.

NATIONAL LEAGUE.

Sunday's Scores.

St. Louis 9, Pittsburg 5.
Boston 5-1, Brooklyn 2-0.
Chicago 7-2, Cincinnati 5-4.
Philadelphia 4-0, New York 2-2.

Saturday's Scores.

Cincinnati 11, Chicago 2.
Pittsburg 5, St. Louis 4.
Brooklyn at Bosont postponed—rain.
Philadelphia at New York postponed—rain.

AMERICAN LEAGUE.

Sunday's Scores.

Philadelphia 6, New York 3.
Detroit 16-4, Chicago 15-6.
Cleveland 11-6, St. Louis 5-3.
Boston at Washington postponed—rain.

Saturday's Scores.

Boston 8-1, Washington 3-2.
Philadelphia 4-1, New York 3-2.
Cleveland 10-2, St. Louis 8-3.
Detroit 11, Chicago 1.

AMERICAN ASSOCIATION.

Sunday's Scores.

Columbus 6-4, Indianapolis 4-5.
Toledo 10-11, Louisville 5-0.
Milwaukee 7-11, St. Paul 4-3.
Kansas City 11-3, Minneapolis 8-4.
Minneapolis 4-8, Kansas City 3-11.

Saturday's Scores.

Columbus 7-3, Indianapolis 6-4.
Second game ten innings.
Milwaukee 2-4, St. Paul 1-1.
Kansas City 3, Minneapolis 2.
Toledo 18, Louisville 3.

Yesterday's Stars

(By The Associated Press)

Charley Grimm, Cubs, and Chick Hafey, Reds.—Grimm knocked in three runs in opener. Hafey's homer won second game for Reds.

Pinkey Whitney and Flint Rhem, Braves.—Whitney batted in four runs in doubleheader; Rhem held Dodgers to one hit in second game.

ERRORS PLAY FEATURE PART IN LEAFS' WIN

Boonemen Win First Contest 7-4, but Drop Second Tilt to Senators 4-0.

BISONS FALL TO BEARS.

Barton Climaxes Newark's Five-run Rally With 24 24th Homer of the Season.

(By The Associated Press)

It isn't tough enough for the rest of the International League that the pace setting Newark Bears boast the four top ranking pitchers of the loop, Walter Brown, Frank Makovsky, Charlie Devens, and Floyd Newkirk.

But up come a couple of other fellows, Hank McDonald and Vito Tamulis and held the Buffalo Bisons to three hits between them, winning 7-4 before Makovsky took over the second half of the doubleheader and completed the day's triumphs with a 3-1 victory.

The Bisons got only seven hits all day, three off Makovsky in the nightcap, three off McDonald, and one off Newkirk who came into the first game for just a few moments. Vince Barton climaxed a five run rally that won the first game with his 24th homer of the season with two on bases. Keh Ash, Bison hurler, gave Makovsky a tussle in the second game. Frank McGowan's homer saved Buffalo from a shutout.

It was a busy day around the circuit as Montreal took two games from Syracuse Chiefs, 6-4 and 3-2, Albany and Toronto split a doubleheader, and Rochester took a single match from the hapless tail end Baltimore Orioles, 3-0. Max Butcher did an all right job of pitching for the Orioles but Johnny Berly was some better. Each allowed seven hits, but Butcher weakened in the eighth and Winsett and Mise hit successive home runs.

Harry Smythe, the small southpaw, kept Syracuse in check in the first game while Laurie Myllykangas and Ray Fritz shared the seven inning task of holding the Chiefs to six hits in the second game. Clarence Pickerel matched them in holding down the hits but walked five at inopportune times.

Albany errors played a large part in Toronto's 7-4 victory in the first game as Cy Blanton and Bill Harris allowed only eight hits while the Senators touched Walter Hilcher for nine. Ed Chapman evened the day for Albany in the nightcapt however by holding the Leafs to five hits as he shut them out 4-0.

Burleigh Falls Team Loses To Lakefield

LAKEFIELD, July 30 (Examiner Correspondence). — The Lakefield nine battered out a real victory over the Burleigh Falls team on Friday night with a score of 16-4. The locals, with Paul Payne and "Grady" Madill as the batteries made a good showing and gladdened the hearts of the fans. The visitors showed lack of team practice and were inferior in fielding. Curley Northey and Louis Sabatino handled the game, which ran to six innings. The line-up was as follows:

Burleigh Falls.—H. Williamson, ss; J. Blewett, p; E. Taylor, 1b; S. Johnson, 2b; H. Taylor, 3b; D. Johnson, ss; W. Bewser, rf; J. Johnson, lf; L. McCue, cf; A. Whetung, G. Wannamaker, J. Hull, subs.

Lakefield.—P. Payne, c; F. Madill, p; B. Wannamaker, 1b; W. Walker, 2b; T. Junkin, 3b; F. Payne, ss; G. Chappell, rf; A. Kingdon, lf; T. Graham, cf.

Score by innings:

Burleigh Falls .....000 013— 4
Lakefield .....122 84x—16

Daily Sport Menu

MONDAY, JULY 30TH.

Bantam Baseball

St. Peter's vs Habocos at 5.45 in the Oval.

Girls' Softball

C.G.E. at Sixth Line.

Men's Softball

Johnston's Tires vs Orphans at six in Central.

Southend Softball

All Saints vs Orioles in Exhibition Grounds.

Our Boarding House . . . . . By Ahern

Electrics And Packers Take Soccer Victories

CAPITOL TO-DAY and TUESDAY
Last Show 8.20 p.m.
TWO BIG FEATURE HITS!
CHATTERTON Rises to New Heights of Dramatic Achievement!
HELL HATH NO FURY LIKE A WIFE STARVING FOR LOVE!

Chatterton
JOURNAL OF A CRIME
with Adolphe Menjou - Claire Dodd
ADDED FEATURE
THEY'RE MAD . . . BUT NOT AT YOU!
Put on your straight-jacket and come to the show of 1,000 gags-
THE MERRY FRINKS

GIANTS SPLIT WITH PHILLIES

Terrymen Drop First 4-2, but Hubbell Breaks Losing Streak in Nightcap.

CUBS ALSO SPLIT PAIR.

(By Canadian Press)

The National League's Sunday program brought several shifts in the standing but none of them bore upon the New York-Chicago battle for the lead as both the top-ranking clubs divided double bills. The Giants dropped the opener to the Phillies 4-3 with Dolph Camilli's homer as the deciding blow but came back to win 2-0 when Carl Oubbell broke his three game losing streak by holding the Phils to four hits in a duel with Syl Johnson.

The Cubs reversed the order. They almost ruined Chuck Dressen's debut as Cincinnati manager by trimming the Reds 7-5 in a free hitting contest which saw Pat Malone as a more effective flinger than Si Johnson. Cincinnati saved the afterpiece, 4-2, as Chief Hafey swatted a homer at the right time to help Tony Freitas out.

The third-place Cardinals bumped Pittsburgh around 9-5 with a 16-hit attack featured by Jim Collins' 23rd circuit swat. The hit broke a tie score in the eighth. That decision, coupled with Boston's brilliantly pitched double victory over Brooklyn, put the Bucs in fifth place behind the Braves. At the same time the Dodgers dropped back of the Phils into seventh.

After winning the opener 5-2 behind Ed Brandt's seven-hit hurling, the Braves got the benefit of a one-hit game by Flint Rhem and won, 1-0 when Pinky Whitney drove home Randy Moore with the only run young Johnny Babich allowed.

SAINTS THREATEN SOUTHEND LEAD

Creighton Holds King Edward Bantams to 3 Hits for 11-2 Victory.

St. Peter's crept to within a game of first place in the bantam baseball section Saturday by beating King Edward, 11-2, in the Exhibition Grounds. Creighton held the southenders to three hits, two of them in the ninth inning, while his teammates hit Castle hard and took advantage of errors to pile up the count. It was a good bantam contest most of the way. Creighton fanned eight and of the three hits he gave, Todd got two, with Berwick getting the other. Girard hit a triple and single for the winners, and Creighton two singles. The teams:

King Edward: Jay, c; Castle, p, cf; Ridley, 1b; Berwick, 2b; Platt, ss, 3b; Todd, 3b, p; Hopcroft, lf; Williams, cf, ss; Mackness, rf.

St. Peter's: Girard, c; Conroy, cf; Lynch, 3b; Brown, 1b; Scollard, ss; Thornton, 2b; Creighton, p; Condon, lf; Lucano, rf.

King Edward	010	000	001—	2 3 4
St. Peter's	010	620	02x—11	7 6

Umpire—Thomas.

DIDIER PITRE PASSES

SAULT STE. MARIE, Mich., July 30. (CP)—Didier Pitre, noted figure in the hockey world more than a decade ago, died here yesterday following an attack of acute indigestion. He was 50 year of age and had been a member of several professional hockey teams. Pitre is survived by his widow and one daughter, Mrs. Vivian Boris, both of this city. He was an uncle of Vic Desjarines, professional hockey star.

Standings

INTERNATIONAL LEAGUE.

	Won	Lost	P.C.
Newark	66	40	.623
Toronto	62	44	.585
Rochester	61	46	.570
Albany	53	50	.515
Montreal	54	52	.509
Buffalo	40	67	.462
Syracuse	42	63	.404
Baltimore	32	66	.320

AMERICAN LEAGUE

	Won	Lost	P.C.
Detroit	59	36	.621
New York	57	36	.613
Cleveland	53	41	.564
Boston	51	45	.531
St. Louis	41	48	.461
Washington	44	51	.463
Philadelphia	37	55	.402
Chicago	33	63	.344

NATIONAL LEAGUE

	Won	Lost	P.C.
New York	61	35	.635
Chicago	57	38	.600
St. Louis	55	39	.585
Boston	46	49	.495
Pittsburg	44	47	.484
Philadelphia	41	53	.427
Brooklyn	40	54	.426
Cincinnati	33	61	.344

AMERICAN ASSOCIATION.

	Won	Lost	P.C.
Minneapolis	66	44	.600
Milwaukee	55	48	.534
Indianapolis	53	47	.530
Columbus	50	50	.500
Louisville	49	50	.495
Kansas City	47	54	.465
St. Paul	46	54	.460
Toledo	47	56	.456

Electrics Must Take Victory From Cogs

Cogs and C.G.E. clash Tuesday evening at six o'clock in the Exhibition Grounds in their third E.P.L. playoff game. It is best four out of seven, and Cogs have won the first two. C.G.E. cannot afford to drop this third one and still have much hope of winning the title. They will field their strongest team and make one big bid to get in the money. Jack Barry will likely do the Electrics' hurling and should be ready to turn in one of his fine flinging exhibitions. Fourth game will be Friday. The winner of this series cops the E. P. L. championship, wins the Tip Top Tailors' trophy, and earns the right to represent this city in the O.B.A.A. intermediate "A" playdowns.

Percy Vannest is the logical choice to start for Cogs, this speedball merchant not having appeared on the mound since he hurled hitless ball in a league game some three weeks ago. Lefty Billingsley and Casey Masterson are also ready to step in again. Cogs hope to take the series in four straight and will be trying every minute. Their opponents realize they must start winning right away to keep in the running, and the result should be a fine playoff ball game for the fans.

PIRATES PURCHASE PITCHER

PITTSBURG, July 30. (AP). — The Pittsburgh Pirates Saturday announced the purchase of Pitcher Wayne Osborne, young right-hander with the Mission Club of the Pacific Coast League, in another move to bolster their faltering pitching staff. Osborne has won 13 games for the Missions and lost 10.

COBOURG WINS DECISIVELY

COBOURG, July 30.—Cobourg intermediates shut out Newcastle by a score of 14 to 0 in a Lakeshore baseball game played Saturday evening, in a seven-inning game.

Archie Campbell, southpaw pitcher, on the mound for Cobourg, allowed only three hits.

Newcastle	000	000	0—	0 3 7
Cobourg	261	401	0—14	9 1

Newcastle, Brunt, Jones and Rickard; Archie Campbell and Dick Mitchell.

Umpires—Kennefick and Gordon.

O.B.A.A. Play-Offs

HAMILTON, July 30 (C.P.) — Preparations for the playdowns for the Ontario amateur baseball champion are being made by the Ontario Baseball Association, secretary W. J. Synder announces. Senior playdowns will start August 25 or September 1, Mr. Snyder stated, with the Niagara district winners meeting the Niagara Falls champions.

The victor in the Toronto Amateur Baseball Association series will meet the Central Ontario champions Sept. 15 and the first game of the Hamilton City League representatives with the Intercounty champs occurs Sept. 1, according to the O.B.A.A. announcement. The Nickel Belt crown winners obtain a first round bye.

The draft of the schedule for the minor play-downs, which is subject to change, Mr. Snyder states, shows the first junior games slated for Aug. 11 with Belleville meeting Kingston; Orono vs. Lake Shore; Peterborough receiving a bye and the Toronto Amateur Baseball Association winners receiving a bye into the second or third round. Other games are Owen Sound vs. Southampton; Collingwood-Thornbury a bye; Niagara Falls versus Niagara District; Haldimand County versus Hamilton Amateur Baseball Association winners; Inter-County winners a bye; Kent Lambton vs. Essex County; Nickel Belt into the semi-final or final.

First games of the juvenile series are for Aug. 11 as follows: Peterborough vs. Oshawa; T.A.B.A. a bye; Niagara District vs. Niagara Falls; H.A.B.A. vs. Haldimand; Inter-County vs. Galt; Guelph a bye.

Bantam playdowns also start Aug. 11. The games: Peterborough a bye; T.A.B.A. a bye; Halton vs. H.A.B.A.; Niagara Falls vs. Niagara District; Inter-County vs. Guelph.

All league winners, it is announced, must be declared in time to start play in the first round of the C.B.A.A. playdowns.

PACKERS GAIN LUCKY POINTS AGAINST SCOTS

Losers Do Everything But Score—Both Custodians Brilliant.

C. P. 2, CALEYS 1.

More bad luck than good fortune robbed the Caledonians of two points when the Packers won by two goals to one, in a soccer league engagement on Saturday evening before a good attendance of spectators.

Adkinson hit the upright twice, Heal, three times; and Mowry twice for the Caledonians, when a counter looked positive. Both Green and Chamberlain displaying excellent goal-tending.

Score Within Minute

Within a minute from the kick-off, the Packers were up a goal, when N. Downer jumped in between the full-backs to bulge the net behind Green, Caley custodian. Twice in succession did the Heal brothers outwit the opposition defence to test Packers' goalie, who made some clever saves. In fact, an individual raid by Adkinson terminated in the upright saving a positive counter. Buchan broke up a Heal attack to send his left winger down into the corner, who centered across to McCracken, a well-intended header hitting the far upright. G. Downer met the rebound to find Green making a spectacular clearance. Play was transferred to the other end where the Caley's did everything but score. A break-away by Mowry found Chamberlain holding the ball against the upright to concede a fruitless flag-kick. Before the interval, the Scots peppered the Packers' goal from all angles; first Adkinson hitting the upright; Heal striking the inside of the post, then Mowry landing the ball inside the cross-bar as the ball went back into play. Half time: Canada Packers, 1; Caledonians, 0.

Scores Equalizer

On resuming, the Scots travelled into the Packers' goal area, a cross into goal by Adkinson gained the equaliser when Art Heal connected with a first timer. Play ran from end to end, with the Scots being outlucked near the goal.

A desperate attack by Packers' forwards ended in a scrimmage in front of goal. The loose ball fell to the foot of the new centre-forward, who drove the ball into the rigging below the cross-bar. The Scots' replied with many splendid combination plays. As time wore on to the finish, both elevens travelled from end to end at a terrific pace, with the custodians giving a wonderful display to offset the bombardments.

Goal scorers.—N. Downer and A. B. Williams.

Caledonians.—D. Green, goal; H. Mann and W. Denisen, full backs; D. Whatman, H. Webb and S. Leggitt, halves; C. Todd, A. Todd, J. Gore, F. Dyer, and E. Adkinson, forwards; W. Rankin, D. Mowry, R. Stevens, subs.

Canada Packers.—J. Chamberlain, goal; T. Foster and A. Downer, full backs; Art Downer, J. Buchan and A. Bromley, halves; R. Nicholls, W. McCracken, A. Todd, H. Downer and G. Downer, forwards; A. B. Williams, E. Rishea, F. Todd, subs.

SPORTS DAY BY DAY

Baseball, Lacrosse, Soccer Softball, Bowling, etc.

By C. J. P.

And that, folks, is baseball for you! You're sitting down comfortably watching two ball teams battling away. You've cleaned up in the course of the afternoon a bottle of pop, an ice-cream cone and a bag of peanuts. Now, you're just sitting back relaxing and enjoying a cigarette. The score is 4-1 for your team and one man is out in the ninth inning. Fine, everything under control. Then, a bird named Mister Moose Mathews bounces a high slow hopper down to short and he beats it out. Oke, what of it? Next, a dude called Mister Theo Elliott—and didn't the grandstanders have his goat when he was catching!—whistles a single to left. Ho, hum, that's nothing. It's still 4-1 for us. . . . . .

But when another guy, just plain Peacock, draws four wide balls and fills the bases, things do not look quite so serene or full of bliss. Steady us, boy, time to settle away and clean up this business right now. Our pitcher ankles in to chat with the coach. Sure, I can take 'em. Okay, boy, go to it. Crowd cheers, hope is restored. Then, a chunky little softballer, who plays centre for Oshawa and is named Hurst, digs in with both dogs and laces a grooved ball over our left-fielder's head! The ball is lost for seconds in the grass, and of course the game is lost when four runs come whooping joyously home for the Dukes. . . . . .

And that, girls and boys, is baseball for you! A nice quiet game going along according to form for eight frames, and then BANG! and the whole situation is completely reversed. You are no longer sitting comfortably. You throw away your smoke in disgust. Those peanuts aren't getting along very well with the pop and ice-cream you gumsled. In fact, the world is suddenly bleak to behold. But what can you do about it? That's right, you can ankle over the bridge again, sit down at a table, order a cold one and start sorrowfully pointing out where we made our mistakes. They're all doing it, so why not us? . . . . . .

Our squawk is a three-fold one. In the first place, why throw a straight fast ball to a guy who is all set to tear the cover off it, with the bases loaded? Particularly when that guy is a noted sucker for hooks. Secondly, why leave a pitcher in there too long when they're getting to him and the score is anyway close? After that second hit in the ninth, a change should have been made. And especially when the next bird drew a walk. And thirdly, why throw away a run in the eighth with our man on third and only one out. He should have scored on a passed ball that was still in play with the catcher fast asleep. Or at least, he could have been squeezed home on a bunt. Second guessing is easy, but nevertheless that stuff Saturday didn't look like smart baseball to us.

. . . . . .

But it's over now, and we're still only a game and a half down from Belleville, and still over a game ahead of Oshawa. Deyell really pitched fine ball till nervousness and the breaks went against him in the ninth. The Petes played a good game behind him, too, and should have won out. But there is a baseball rule that says the team scoring the most runs is the victor. Oshawa did this little thing and left a rather stunned local outfit, not to mention the surprised fans... holding onto the well-known burlap. Quite a game, baseball is.

. . . . . .

On Tuesday eve at six of this week—which is tomorrow already—another game of baseball is listed, this time between Cogs and C.G.E. It is the third E.P.L. playoff tilt and will be held, run or staged at the Exhibition Grounds. Electrics had better go out and pull a Hurst on Cogs or they'll be a-singing' the maountaineers' song: "You're 'way up thar; I'm 'way down hyar!" The series is four out of seven, and C.G.E. can't very well expect much more chance than that. After all, the boys have to be out of the trenches down there some of these weeks as the Fair Board is thinking of putting on an exhibition out in August, and will be needing the grounds at that time.

. . . . . .

Ye Orphans kicked away a softball game to Brinton, 12-10, at Central Saturday eve, outscoring the Carpetmen in both the hit and the error columns. But the payoff comes in the run slot. Abbott and Currie tossed for the winners, with Heffernan and Shine working for the Waifs. 'Twasn't a bad game, but it wasn't anything to rave about either, some sloppy fielding being dished up. Dugan talked a swell game at second for Brintons, and even laid off the conversation long enough to bingle out two safe wallops.

. . . . . .

Draft for the O.B.A.A. playdowns is out now, and shows the C. O.B.L. winner meets the Toronto champ Sept. 15th. First junior series will be Aug. 11th, Belleville meeting Kingston, Orono vs. Lakeshore; with Peterborough and Toronto receiving byes. Juvenile playdowns commence Aug. 11th, though we understand local Terriers meet Oshawa in Oshawa, August 8th. Toronto gets a bye. Bantams also start the 11th, Peterborough and Toronto getting byes up this way. No mention was made of the intermediates, but we suppose they start their playdowns about the middle of August.

. . . . . .

Sport hash: Petes have now won five C.O.B.L. games out of seven on the road, and only three out of eight at home . . . . The umpiring was good here Saturday . . . . Kiwanis lacrossers are due to play in Belleville tomorrow . . . . Creighton hurled three-hit ball in nine frames to give St. Peter's an 11-2 bantam ball win Sat'day over King Edward . . . . Napanee defeated Kingston, 7-0, over the week-end, Pointer allowing only two hits and fanning eight . . . . Kingston is at Belleville Tuesday for the only C.O.B.L. game this week till Saturday when Belleville is in Oshawa . . . . No further news on a junior ball team here . . . . Oshawa and Lindsay may send teams to the Bridgenorth softball tourney Civic holiday; entries should be sent at once to George Dormer, or M. McWilliams at Bridgenorth.

"Chuck" Campbell New Sculling Star

ST. CATHARINES, Ont., July 30. —(C.P.)—Triple victor at the Canadian Henley, 20 year old Charles "Chuck" Campbell, Toronto High school student, was hailed to-day as the hero of annual sculling meet.

Winner of the Junior and Association finals on Friday, he gained his third championship crown Saturday on the closing day of the meet by capturing the Senior solo event.

Only twice before in the 52 years of Henley history has the feat been equalled. Jimmy Cosgrave took the triple crown home to Toronto Argonauts in 1906 and four years later Bob Dibble brought the honor to Toronto Dons.

Buffalo's sturdy Westside crew continued their aquatic domination by retaining the mythical club title with a list of 11 wins. They won three of the eight-oared, four finals for fours and doubles.

Colombia's campaign for diversified farming is proving a success.

Broadcasting in Russia is now conducted in 64 languages.

BRINTONS TIE ORPHANS FOR LEAGUE LEAD

Carpetmakers Wallop Harrison Crew for 12-10 Victory on Saturday.

SLOPPY AFFAIR

Brintons pulled up into a tie for first place in the men's softball loop Saturday night when they walloped the Orphans 12-10 at Central. The game was a sloppy affair with both sides displaying poor fielding to allow several unearned runs to score and many scratch hits to go for extra bases. The lead see-sawed back and forth with Brintons finally emerging the victors by a virtue of a four-run rally in the eighth which enabled them to pull ahead and win out.

Abbott twirled seven stanzas for the Carpetmen with Currie hurling in the last inning and between them they managed to win the game although it was the powerful batting of their mates in the last frame that was responsible for the win. Heffernan and Shine toiled for the losers, neither being very effective and with the loose fielding behind them they were made to look worse.

Smith, Dugan and Playford for the winners each had two hits out of four times at bat, while for the Orphans, Heffernan with four out of four had a perfect night at bat.

The only double-play was made in the sixth frame, the play going from Bradshaw-to-Smith-to-Dormer, retiring the side.

Orphans: Wilshaw, 2b; Weese, 3b; Jones, cf, rf; Cadd, c; Hope, lf; Board, 1b; Miller, rf, cf; Fleming, ss; Heffernan, p, rf; Shine, p.

Brintons: H. Dormer, 3b; Smith, 1b; Currie, cf, p; P. Calladine, c; Weir, lf; Abbott, p, cf; Dugan, 2b; Webb, rf; Playford, rf; Bradshaw, ss; W. Calladine, ss.

Score by innings:

Orphans	001	303	03—10	13 8
Brintons	310	211	04—12	9 2

Umpires—Bailey at the plate, Wright on bases.

Lawn Bowling
BY
Herb Martin

There will be a lot of bowling out on the greens this week. Tonight we continue with the Skip's, Vice-Skips and the Leads and Seconds competition.

On Tuesday night we will start, for the first time, what we consider one of the most interesting events to take place this season. The "Novice" single competition. This event being sponsored by no one else than R. M. Glover, managing director of the Peterborough Examiner.

When early in the season, R. M. presented this proposition to the games committee, they immediately saw that this competition was just what they needed to fill out a well balanced program for the season, Rollie has always taken a keen interest in all amateur sport and we are happy to say that he can still find time and that he is not "too old" to come out and enjoy one of the finest summer games there is.

The committee has appointed B. Chesler as convenor of this competition and Benny will no doubt see to it that the boys who are eligible to play will be duly notified.

Then on Wednesday night we are running our usual mixed tournament and on Friday the regular week-end games. So taking it all in all it will not be too bad for one week.

Regent
To-day and Tuesday
TO-NIGHT'S SHOW STARTS AT 8.15. MATINEES AT 2.30
ANOTHER SMASH HIT
DAMON RUNYON, who gave you "LADY FOR A DAY" gives you another great story of New York's hot spots!
RICHARD BARTHELMESS as the Hard Boiled Egg in
"Midnight Alibi"
With Ann Dvorak, Helen Lowell, Helen Chandler.
BEANSTALK JACK FOX NEWS
BUCK JONES in "GORDON OF GHOST CITY"

PETERBORO WED. AUG. 8
GEORGE ST. AT LANSDOWNE ST.
BARNES CIRCUS
AND FIESTA of the RIO GRANDE
3 R.R. TRAINS
NOWHERE ELSE CAN SO MUCH BE SEEN FOR SO LITTLE
12 ACRES OF TENTS
DOORS OPEN AT 1 & 7 P. M. • PERFORMANCES AT 2 & 8 P. M.
Reserved and Admission Tickets on Sale Circus Day at BOND'S DRUG STORE, Corner of Hunter and George Sts.
July 30, Aug. 8

ELECTRICS WIN FROM LINDSAY

League Leaders Overwhelm Scugog Team on Latter's Home Grounds.

FINAL SCORE 8-2.

Lindsay soccer eleven had the local C.G.E. team as their guests on Saturday afternoon, and were trounced to the tune of eight goals to two in a league engagement.

Lindsay won the toss and selected playing up-hill and were first to visit the custodian to get a fruitless flag kick. C.G.E. transferred the play to the other end where McMaster shot past. At this point the visitors forced the issue to receive a spot kick that A. Mitchell made sure of after eight minutes of play. Lindsay retaliated with many dangerous rushes but found the defense allowing no freedom near goal, although Latham had hard luck in not registering. Jones intercepted another Lindsay rush to send his forwards away to Lindsay goal where McMaster scored from a pass by McPhate. Two minutes later, the same player registered from a centre by McIntosh. Lindsay tried hard to get a goal but they had to be content with unsuccessful corners. While the visitors' defense was too much for the local attack. O'Halloran gave away another spot kick. Burgess failed to count. On the next visit to Lindsay goal, O'Halloran accidently scored against his own team. McMaster made it five. From the centre kick, Lindsay went down into the visitors' goal where Latham accepted a nice pass from Bacon. peterborough 5, Lindsay 1.

Changes In Teams

On resuming, C.G.E. replaced Cooper for McIntosh and Lindsay rearranged their eleven. The locals forced the play until individual efforts by Stan Clark ended in the player shooting from the corner post to make the sixth tally. O'Halloran replied with a rocket drive that hit the cross-bar. Earle at the other end scored for C.G.E. but had to retire with an injured ankle. Lindsay broke away again and Bolam passed back to his goal-keeper, but Latham got it first to give Petes' goalie no chance.

Lindsay—Roy Rowe, goal; A. O'Halloran and R. Flynn, backs, J. Springhall, J. Taylor and G. Muzz halves R. Dobbie, W. Grant, H. Latham, W. Bacon and D. Wilson, forwards.

C.G.E. — J. Bolton, goal; A. Mitchell and B. Bolam, backs; S. Clark, E. Jones and A. Burgess, halves; H. McIntosh, F. Earle, B. McMaster, V. Post and T. McPhate, forwards; sub., Cooper.

Referee—W. Harrington.

City Tennis

Two city tennis championship matches were run off on Saturday, and play will be continued Tuesday. In the second round of the men's singles, Walter Jackson easily defeated J. M. Irkwood, sixth seeded player, 7-5 and 6-2; and in the ladies' singles, semi-finals, Miss G. Carvolth eliminated Miss M. Donaldson, 6-4 and 6-1.

On Tuesday, the ladies' singles finals will be held at the Peterborough Club at 4.30 p.m., Mrs. J. A. Dewart playing Miss G. Carvolth. Men's singles quarter-finals will be held at Peterborough at 5.30, B. Swarts meeting G. C. Scott; and at 5.00, G. M. Kirkwood vs. W. Jackson at Kawartha. In the semi-finals at 5.00 at Kawartha, D. M. Cotton plays J. T. Donaldson; and the men's doubles starts Tuesday at 5.30 with W. Perks and A. Ward clashing with O. Benson and R. Charlton at the Peterborough Club.

Major Leaders

AMERICAN

Batting: Manush, Senators, .398; Gehringer, Tigers, .371.

Runs: Gehringer, Tigers, 89; Werber, Red Sox, 80.

Runs batted in: Gehrig, Yankees, 111; Bonura, White Sox, 86.

Hits: Manush, Senators, 147; Gehringer, Tigers, 135.

Doubles: Greenberg, Tigers, 37; Gehringer, Tigers, 35.

Triples: Chapman, Yankees, 11; Manush, Senators, 10.

Home runs: Foxx, Athletics, 34; Gehrig, Yankees, 30.

Stolen bases:: Werber, Red Sox, 23; Fox, Tigers, 20.

Pitching: Gomez, Yankees, 16-3; Rowe, Tigers, 14-4.

A Unique Event in Peterborough Tuesday Night

Miss Ida Ferguson's dance orchestra at Brock Street Summer Gardens, Peterborough. Direct from the Richelieu, Montreal.

SILVER SLIPPERS

By Temple Bailey

CHAPTER I

Joan Dudley, riding down to the sea with her lover was aware of the day as transcendent in her experience. It was wonderful to have Drew there beside her, sitting his horse in splendor like a king. That was the way Joan thought of him, always—as splendid, like Richard of the Lion Heart, or any other of the mighty heroes of her dreams.

As he brought his horse to a walk, she was glad his hands were ungloved, so that she might see the strength of his brown fingers on the bridle. She was glad, too, when he rode for a time without his hat and the wind blew back his hat and the wind blew back the silver of his hair and touched his cheeks with ruddiness. They seemed to link him with youth—not that he needed to be thus linked, for she would not have had him younger, yet it added to his fascinations that in him the boy and the man were so marvellously mingled.

But more marvellous than all the rest was the fact that he loved her! He had not put it definitely into words. He had spoken rather through the touch of his fingers on her hand, the glance of his eyes, significant and exciting. He had spoken, too, through his silences, making them pregnant with possibilities,—as if when he opened his lips the miracle would come for which she waited.

Yet even as she waited she was half afraid. There had been now a long silence, and she felt impelled to break it.

She had stuck a wild rose behind her horse's ear and one in the lapel of her riding coat. "Aren't we gay?" she asked, and touched the rose with her finger tips.

He turned in his saddle. "I was willing tou to speak."

She was puzzled, "Willing me?"

"Yes. Forcing you by my mental attitude to look at me—or say something."

She considered that. "I'm not sure I like it," she said at last.

"Why not?"

"It puts too much power in your hands."

"You mean I might use it to harm you?"

"Well, you could."

"Do you think I would?" he leaned down to her.

She blushed. "Oh, no."

He did not press her further and as they rode along the sands they talked of other things, and while they talked the fog crep across the sea—that summer sea of the Maine coast, jade green before the fog caught it, its waves fluting themselves in snowy frills down the broad beach.

As the gray mist draped its mantle over them Joan said, "Aunt Adelaide hates days like this. She is talking about leaving Maine and going to Granitehead."

His voice showed his dismay. "Surely not."

"Yes. She likes more gayety—bridge and all that. The doctor advised coming up here in the woods to help her nerves. But she's getting frightfully tired of it."

"Do you want to go?"

"No."

"Why not?"

"Oh . . . I'm having such a heavenly time."

He knew why she wash aving a heavenly time. He needed no vanity to know it. Because of his presence her days had been filled with rapture. In spite of his sophistication, the thought thrilled him The child was so ingenuous, so untouched by the world. The weeks with her had seemed set apart from all those other affairs of the heart with which Drew Hallam had amused himself before he met her.

The fog wrapped them now in a veil. Joan, half-hidden by it, had an ineffable air of mystery.

Drew leaned forward. "Stop your horse," he said.

She stopped. "Why?"

"I was afraid you might slip away from me—in the fog."

"Oh, but I wouldn't."

"Wouldn't you?"

"No."

"Never?"

"Never."

His hand came through the mist, searching for her hand. He found it and drew her close. "You know, of course, that I shall never let you slip away?"

She whispered, "Yes."

"Even if you try, I shall call you back."

"I shan't try."

His laugh was triumphant. "There is something I want you to say to me."

She did not answer, and he dismounted and stood beside her, "Say that you love me, Joan."

"But—it has been only two weeks."

"What has time to do with—you and me?"

The fog drifted between them like the smoke of incense rising from some sacred altar. Joan's face, veiled by it, was rapt as that of a young priestess, starry-eyed.

Hallam lifted her from her saddle, held her close, "Mine?" he murmured with tense insistence, "tell me, Joan . . . tell me."

When they rode on again, she had given him a breathless promise. It seemed incredible. Two weeks ago she had not met him, and now she was to be his until—eternity . . .

He asked as they went along, "Did you think it would be like this?"

"No."

"Why not?"

"Oh, I had always fancied it would be somebody I had known a long time."

"Is there anyone—you have known a long time?"

"Oh, no," she emphasized, "you see I've lived a rather—cloistered life—school teachers do in small towns like ours, don't they? There has never been anyone else."

"But since you've lived with your aunt?"

"Oh . . . I've been so busy getting accustomed to being a princess instead of a Cinderella that I haven't had time to think of men."

"You must have time now to think of me."

He caught up her hand in his and they rode on thus linked together. At last out of the fog came Joan's happy voice: "You're not in the least the kind of man I thought I'd marry."

"What kind did you think?"

"Well, not so—splendid," she laughed a little as if to soften the extravagance of her praise. "Now and then I had a dream, it used to come and go—of a boy with dark clouds back of him, and his hand up and the wind blowing his hair, and a touch of red against the blackness. It was very vivid, and it was always the same . . . night after night."

Drew lifted her hand to his lips. "It sounds like a Bolshevik or a brigand. And after this you are to stop dreaming about him. I shan't allow any rivals."

"You will never have one."

He liked that. "I can give you more than any boy would give. And I'll show you the world. We'll have our honeymoon at Cannes."

"I'm afraid Aunt Adelaide won't let me go so far."

"Not when you are my wife?"

"I promised her I'd stay with her as long as she wanted me."

"Won't she always want you?"

"I can't be sure. She told me when I came to live with her that she usually tired of people and she couldn't tell whether she was going to tire of me or not."

There was a subtle change in his voice. "Aren't you legally her adopted daughter?"

"I am not legally anything. When mother died, Aunt Adelaide wrote and said if I'd come on we could see how we liked each other. She never cared for mother. Daddy was her nephew and after his death, she didn't seem to know that mother and I were in the world. But I think as she has grown older she has been lonely. And we have learned to care for each other a lot."

For a few moments he rode on in silence. Then he said: "Do you think she'll object to your marriage?"

"Oh, no. She's really been a darling. And even if she does object it won't be what she wants, will it?"

"You mean it will be what I want?"

"Yes."

His laugh was triumphant. "Do you know how adorable you are?"

(To be continued.)

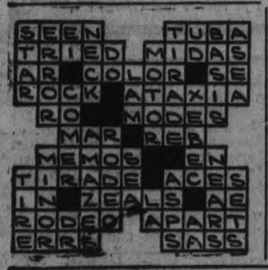

You will find many things in the Classified Ads of The Examiner.

THE STARS SAY . . .

By GENEVIEVE KEMBLE

For Tuesday, July 31

The planetary influences ruling on this day seem to be conflicting. While there is promise of excellent opportunity, much progress and a decided trend in the direction of the fruition of great enterprises and important projects, yet there are elements of frustration together with the menace of financial loss through fraud, misrepresentation or trickery. Strife, rash and impulsive conduct may enhance these dangers, whereas controlled, calm and sagacious moves may win over such hazards.

Those whose birthday it is may be prepared for a very lively and energetic year, with large projects and ambitions on the way to rapid develonment. But there is a menace of peril through fraud, treachery or misrepresentation as well as in personal indulgence in headstrong, tempestuous and ill-advised conduct. Be careful in speculation and with calmness and conversatism there may be decided profit and progress in large undertakings.

A child born on this day should be talented, bold, adventurous and ambitious, but should be directed as to the handling of its finances, especially later in life.

In the worst storm in 26 years mud two feet thick was deposited in the streets of Valparaiso, Chile, recently.

YOUNG GIRLS ATTEND MEET

Interesting Program Provided at Presbyterian W.M.S. and Ladies' Aid Gathering.

IN WARSAW CHURCH

WARSAW, July 30.—(Examiner Correspondence).—An exceptionally large number attended the meeting of the Presbyterian W.M.S. and Ladies' Aid held at Mrs. T. Borland's home on Thursday afternoon, July 26. Mrs. R. Tedford presided. Jean Munro read the Scripture lesson, John's Gospel, ch. 21, v. 1-6, and ch. 3, c. 16-24. Mary Borland gave a piano solo. The circle of prayer was taken by Mrs. Munro and others. Monda McQuaig read "Be a Booster." A selection from the Glad Tidings by the late Mrs. T. C. Sharpe was read. The study book was taken by Miss Kathleen Foster, of Peterborough, a friend of Mary Borland's, "What Christianity offers the rural people of the East." A special feature was the attendance of several young girls and the part they took in the service. The president complimented them on their efforts. Service closed with singing "Sowing in the Morning" and prayer by the president.

Ladies' Aid Meeting.

Mrs. H. Clements presided at the Aid which opened with "Blest be the Tie That Binds" and the Lord's Prayer in unison. There was some discussion about plans, and the next meeting will be in the evening at Miss Maggie Miller's when the bale will be packed.

The illustrated lecture given in the United Church on Thursday, July 26, by Mr. Storey, lately from South American, was well attended and most interesting, instructive and inspiring.

There was a good attendance at the Carmel social on Wednesday evening, July 25. Refreshments were served on the church lawn, and a program at which Rev. J. W. Wilkinson presided, was given in the church, as follows: Short address by Mr. Wilkinson; solo, Lenore McIlvena; reading, Mrs. Kennedy; duet, Birdie and Bob Lennox; song, Tommy Parker; reading, Miss Elmhirst; solo, Mrs. McIlvena; song, by the Log Burners; address, Rev. Mr. Rogers; song, Donald Whetung; reading, Miss Elmhirst; solo, George Bennett; song, Tommy Parker, and reading, by Cora Charleton.

Miss Florence Bibby is spending a few days at Muskoka this week.

Mrs. Uriah Payne's little granddaughter, Shirley Ann Cormley, who with her parents is visiting Mr. and Mrs. Payne, had a birthday party on Wednesday, July 25, from 4 o'clock until 7 p.m. She had eighteen little guests and all had a merry time with various games which little ones can enjoy. The birthday cake with its five candles was naturally the centre of attraction at the supper.

Norwood

Mr. and Mrs. R. Sedgwick are holidaying at Harper's Landing, Trent River.

Miss Georgina Beavis is visiting friends in Hastings.

Mrs. C. King and daughter, of Stewart Valley, Sask., who have been visiting relatives and friends in this district, left Saturday on their return trip.

Mr. David Brown, B.A., of Toronto, spent the week-end at the home of Mr. and Mrs. J. Buck.

Mr. and Mrs. J. E. Thompson and Mrs. A. Coheen spent a few days last week in Port Hope.

Mr. and Mrs. O. Mason, of Campbellford, spent Friday with Mr. and Mrs. G. Richardson.

Mrs. C. Cavers, of Toronto, is the guest of her parents, Mr. and Mrs. G. A. Brethen.

Miss Ruby Pearse, of Toronto, is spending her vacation with her parents, Mr. and Mrs. Harry Pearse.

Mr. J. McAdams, of Smith Falls, is a guest at the home of Mrs. R. Beamish.

Miss Viola Menzies, of Havelock, is the guest of Mr. and Mrs. J. McConnell.

Scotland now had many "monasteries."

OUR PRINTING PRICES are LOWEST

BRICK BRADFORD—In the City Beneath the Sea — By William Ritt and Clarence Gray

THE TUTTS — By Crawford Young

MUGGS McGINNIS — That Explains Everything! — By WALLY BISHOP

HIGH PRESSURE PETE — He Ought to Know — By GEORGE SWAN

TILLIE THE TOILER — By Russ W...

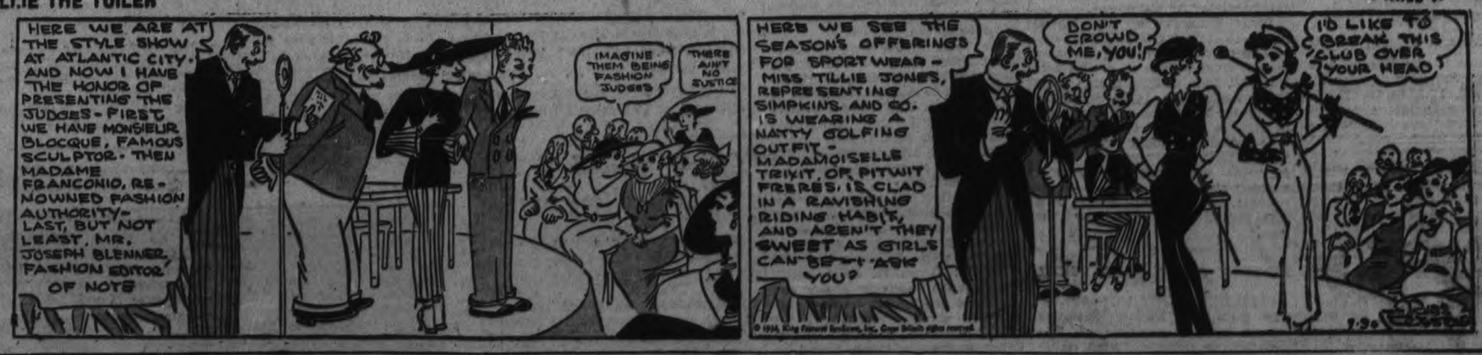

WHEREVER YOU GO WE'RE FOLLOWING YOU . . . .

That is, if you want us. You'll get home news every day in your regular home newspaper, if you'll phone or write us your vacation address. Keep in touch with things through your home paper.

BRINGING UP FATHER — By George McManus

For Profit USE THE CLASSIFIED For Profit

a For Sale—General

25 BUNDLES KINDLING OR SUMMER Wood. Delivered anywhere in City for 1 Dollar. Kingdon Barrel and Shingle Factory. Phone 2355. 25d-26-5177A

16 FOOT CEDAR PUNT—227 PERRY Street. 3d 27 3975A

FOR SALE—THOROUGHBRED IRISH Setter Pup, 7 months old (male). Apply 209 Westcott Street. 3d 27 4038A

CHEAP — TWO NANNY GOATS, milkilig. Apply John Blakeley. Phone 79 Lakefield. 3d-27-30-1-6386A

SOME LARGE BUNDLES OF CLEAN Newspapers, 5c per Bundle. Examiner Office. 6d-27-3958A

16 FOOT CEDAR PUNT—224 PERRY Street. 3d-26-3975A

PIANO AND BENCH, REAL MODERN Like new. Sacrifice for cash. 169 Charlotte. 2d-25-3999A

4.75 x 19 TIRE AND TUBE — 185 Dalhousie. 3d-26-4018A

WHITE SWAGGER COAT, 36—REASonable. 606 Bolivar. 3d-25-3980A

CHILD'S COT—GOOD CONDITION. Phone 3206W. 3d-25-3990A

b For Rent—Houses and Apartments

HOUSE, 608 BELMONT AVENUE (corner Belmont and Weller). Apply 637 George Street. d3t-3199B

5 ROOMED HOUSE — APPLY 546 Park. 3d-25-4019B

$13—COSY SMALL COTTAGE, SUITable for couple and $15 6 room house. Central. Apply 293 Dalhousie St. Phone 275. 3d-26-4016B

MODERN HOUSE, ALSO PARTLY furnished rooms. Phone 1815J. 3d-26-4020B

FOR RENT—HOUSE. APPLY 473 Rogers Street. Possession immediately. Phone 2815W. 3d 27 4031B

HEATED APARTMENT, IN GRAND Central Building. Possession arranged. Apply 637 George Street. d3t-B

HEATED AND UNHEATED APARTments. Phone 1030 or 3370. 12d-27-28-30-2-3-4-9-10-11-16-17-18-4001B

HOUSE, NO. 338 RUBIDGE STREET; hot water heating. Possession can be arranged. Apply 637 George Street. d3t-3964B

HOUSES, SOUTH CITY — R. C. Braund. 6d-28-3979B

HEATED APARTMENT IN BANK OF Commerce Building. Immediate possession. Apply 637 George Street. d3t-4177B

FOR RENT—"CLEAN HOUSE" — "Four Roomed Flat." Apply 189 Antrim. 6d 30 4030B

BRIGHT COMFORTABLE FURNISHed rooms or flat. Reasonable rent. West end. Phone 2912W. 3d-25-3986B

2 SEMI-APARTMENTS, $12 EACH—Also house near C.G.E. 12523. 3d-25-3993B

HOUSE 329 HOMEWOOD — COMpletely modern. 6d 30 4021

635 UNION STREET — SECOND House off Edinburgh, newly decorated throughout. Apply Review Office, or A. H. Stratton, 375 Park Street. 3d 27 3955B

c For Rent—General

GARAGE TO RENT— CONVENIENT to Downtown Offices and Stores. Apply 637 George Street. d3t-1092C

LARGE FRONT FURNISHED OR UNfurnished rooms, central. Phone 3509W. 3d-26-4014C

STORE, NO. 173½ SIMCOE STREET Immediate possession. Apply 637 George Street. d3t-1397C

190 ACRE FARM, GOOD BUILDINGS. Finly Estate, Lot 15, Con. 1, Emily. 3d-25-3978C

SPACE TO RENT AT REAR OF BARber shop, suitable for beauty parlor, also one good mirror for sale. Apply 141 Albert St., city. 3d-26-4000C

d Real Estate

FOR SALE — EAST ½ LOT 20, CONcession 8, Emily, 100 Acres; good location. Immediate possession. Apply 637 George Street, Peterborough. d3t-4232D

SMALL HOUSE NEAR WESTCLOX— Apply 260 Carlisle. 3d-26-4010D

80 ACRE GARDEN LOT WITH house, stone barn, poultry houses, fruit trees, with or without crops and stock, splendid position No. 7 Highway, borders Norwood. E. J. Rutter, Norwood, Ont. 3d-26-3976D

m Lost

RING FOR LITTLE FINGER — SET with five diamonds. Finder please leave at Examiner. Reward. 2d-25-4017M

MANY TOURISTS IN HALIBURTON

Heaviest Tourist Traffic in Years Reported in the North.

FISHING IS GOOD.

Lakes in the northern part of Peterborough County and Haliburton are enjoying the heaviest traffic of tourists in years, S. D. Carver of this city reports after a trip through the area last year. Facilities in the way of tourist huts at Sawyer Lake and on other waters are at a premium and new hut grounds are being opened.

Mr. Carver states that the visitors in the region are both Canadian and American tourists. Many are enthusiastic anglers in search of the better fishing offered by the more remote waters. The salmon-trout fishing is reported to be very good this season, a Toronto man boasting the catch of record-sized 16-pound specimen of that variety last week. Bass are also plentiful and the occasional muskie is being pulled out.

Mr. Carver believes that the new Minden to Haliburton road and the highway through from Coboconk to Dorest are responsible for the rush of tourists into the region this year.

Indications are that partridge will be plentiful in the area when the season opens this Fall, he said.

SUMMER RESORTS

LEEBOROUGH INN, THURSTONIA Park — Beautifully situated on Kawartha Lakes. Reduced rates. Booklet. Mrs. H. Lee. 26d-33-6158

SWASTIKA HOTEL—MODERN CONveniences; excellent table; tennis, dancing, boating, bathing, fishing; moderate rates. Booklet. Percy Skitch ,Thurstonia Park. 20d-21-3699

e Summer Cottages

TO RENT — FURNISHED COTTAGE, in Chemong Park; electricity, garage, and screened sleeping porch; ideal vacation spot; good drinking water; very reasonable rent. Phone 789F. 7d-27-3835B

FURNISHED COTTAGE AT CHEmong Park. Electric lights and garage. Phone 880. 3d-25-3970E

FURNISHED COTTAGE WITH BOAT and refrigerator, Belmont Lake. Apply 278½ Reid. 3d-26-4006B

CAMPING GROUND AND BOATS for rent, rates reasonable. Phone 342 ring 41. 6d-29-4009E

COTTAGE—CHEMONG LAKE, CENTral, electric lights, garage, reasonable. Phone 915. 3d-26-4011E

s Used Cars for Sale

'30 WHIPPET SEDAN — USED 8 months. Wonderful value. Phone 944W. 3d-25-3972S

$250 BUYS 1931 FORD COACH, ALL new tires, good condition. Box 426 Lakefield. 3d 27 4016S

1927 CHEVROLET SEDAN, CHEAP— Phone 2467. 3d-25-3964S

1930 CHEVROLET COUPE, WITH rumble seat. Phone 3690. 121 Stewart. 3d 27 4035S

f Boarders Wanted

TWO LADIES OR GENTLEMEN TO room and board together. Write Box 4024 Examiner. 2d 26 4024F

AT 210 LONDON STREET. ROOM, board optional." 893W. 3d 27 4040F

g Help Wanted, Male

MEN TO REPRESENT NATIONALLY known company in this vicinity and train for executive positions. Apply Mr. Campbell, 106 Barrie Bldg. 6d-29-6396G

h Help Wanted, Female

EXPERIENCED BEAUTY PARLOR operator. Apply 216 Charlotte. 3d-25-3969H

GIRL FOR HOUSEWORK, GOOD plain cook, state experience, references and wages to Box 3951 Examiner. 3d-25-3981H

WELL KNOWN TEXTILE COMPANY can use two more lady representatives in this vicinity. Apply 106 Barrie Bldg. 6d-29-6395H

WANTED — GIRLS WANTED TO learn Hairdressing. Full course in every line of beauty culture. This course costs you nothing. Absolutely free. You earn while you learn. Apply 593 George Street. No phone calls please, except out of town calls. 1d 25 4033H

j Employment Wanted

REFINED, MIDDLE AGED LADY wishes position, housekeeper, companion for elderly lady or couple. Write Box 4004 Examiner. 3d-26-4004J

WORK WANTED—REFINED WOMAN Wants a few hours work each day. Write Box 4004 Examiner. 2d 26 4034J

SCOTT'S SCRAPBOOK - - By R. J. Scott

READY TO BEGIN DIONNE HOUSE

New Brick Dwelling With Furnace, Water and Lights From Own Plant.

BOOTH ON ROADSIDE.

CALLANDER, Ont., July 30(C.P.)—A modern residence, the life long dream of every family, will be started within a few days to give comfort and convenience during the cold winter months to the Dionne quintuplets.

The new building, which will be erected on higher ground directly across the road from the old frame farmhouse, will be built of brick, heated with a furnace and supplied with water and light from a small power plant to be installed in the structure.

At a roadside nearby a booth will be constructed where Oliver Dionne, 67-year-old grandfather of the babies, will sell photographs of the famous quintuplets. The nurses' cabin will be moved across the road to the site near the new home.

No Visitors Yet

CALLANDER, Ont., July 30 (C.P.)—Dr. A. R. Dafoe, physician attending the Dionne quintuplets, today advised the Junior Chamber of Commerce of Mayfield, Ky., that it would be impossible at the present time for Mrs. Elizabeth Lyon, only living mother of quintuplets in the United States, to see the five baby girls.

He added however that at some date in the near future she would be welcome. A telegram from the chamber said if Mrs. Lyon could visit the babies, she would make the trip by aeroplane.

Motorists Injured In Sunday Accident

LINDSAY, July 30.—(Special to Examiner.)— Several people were badly injured in an automobile accident on the Hartley-Fenelon Falls road on Sunday, when a car driven by F. Fielder, of Coboconk, proceeding west crashed into a car driven by R. Crum, of Lindsay, which was proceeding to Killarney Bay. Mrs. Crum sustained a number of fractured ribs, Mrs. G. Pugh, of Lindsay, had her collar bone broken, Gordon Pugh, of Lindsay, sustaied serious bruises and Geo. Poulton, of Warren, Ohio, had several ribs broken. The Crum car turned turtle following the collision. The occupants of the Fielder car escaped unhurt.

AID WHERE NEEDED

ST. CATHARINES, Ont., July 30 (CP)—Some local man is going to get credit for his "liabilities." A local firm, in making a contribuion to the fund to help out-of-work veterans get to the Canadian Corps Reunion at Toronto, stipulated that if the amount collected was not large enough to send everyone, the man with the largest family should receive their donation.

A HEART VICTIM

BRANTFORD, Ont., July 30 (CP)—Entering a home here, a bat got "stuck up" when it flew about the house. It landed with wings outstretched on a hanging fly-paper and there remained. Soon it fell to the floor, and when examined, was found to be dead, apparently from heart failure.

g Wanted

WANTED — AUTOMOBILES AND Trucks for Wrecking. 'Phone 697. Peterborough Metal, 385 Bethune. 12d-22-6350Q

WANTED — ROOMS FOR LIGHT Housekeeping, by business girl, ground floor preferred. Write Box 4032 Examiner. 3d 27 4032Q

WANTED—3 OR 4 ROOMED HEATED Apartment, hardwood floors, garage North end. Write Box 4030 Examiner. 3d 27 4030Q

WANTED — OLD GOLD . HIGHEST price paid. Phillips' Dental Laboratory, 408½ George (opposite Lech's). 6d-28-3999Q

WANTED — THREE UNFURNISHED Heated Rooms, reasonable. Write Box 4026 Examiner. 3d 27 4026Q

WANTED—TO RENT, TEN ACRES Garden with buildings. Occupation this Fall. Write Box 4025 Examiner. 3d 27 1026Q

WANTED—FRAME BUILDING About 20 x 40 feet. Write Box 6413 Examiner. 3d 27 6413Q

COMFORTABLE, SOCIABLE HOME for lady on pension. Write Box 3957 Examiner. 3d-25-3957Q

LOAD GOING WEST — OUT OF city anywhere. Monday or Tuesday. Bradley's Cartage. 2327. 3d-25-4003Q

SMALL FURNISHED APARTMENT or rooms for young couple, central Write Box 3993 Examiner. 3d-25-3993Q

Cent-A-Mile Bargains
Aug. 3-4 from PETERBORO
TO
MONTREAL - QUEBEC CITY
Ste. ANNE de BEAUPRE

Return from Destinations up to Midnight — MONDAY, AUGUST 6.

Tickets and Information from all Agents.

CANADIAN NATIONAL — CANADIAN PACIFIC

T263

3d-26,30,1

WOMEN'S INSTITUTE WEEKLY COLUMN

A goodly thing it is to meet
In Friendship's circle bright,
Where nothing stains the pleasure sweet,
Or dims the radiant light.
No unkind word our lips shall pass,
No envy sour the mind;
But each shall seek the common weal—
The good of all mankind.

LIFFORD LINE PREPARATION OF EGGS FOR MARKET

In these days many a poultryman has assumed the ownership of a good flock of pullets or hens that with good housing, good feeding and general care should produce a goodly quantity of high quality eggs with which he hopes to augment his financial returns.

The birds deliver the eggs in good condition with perhaps the exception of a small percentage of abnormal eggs such as those known as blood-spot, blood-clot, meat-spot, and occasionally an egg filled with blood. The hens have done their part; what is the owner going to do to safeguard his reputation in regard to egg quality, and secure a permanent good market for these eggs?

When we undertake the study of successful selling of these eggs we are really undertaking a study in psychology, or the mind behaviour of those to whom we sell. Our whole aim must be to secure a favorable reaction of the mind of the prospective customer to anything we may say of our product, and to the way we present the product. First, our effort should be to secure the favorable interest of those to whom we sell. This means that attractive appearance is the first essential in successful selling, particularly so far as food products are concerned. Then this attractive appearance must be supported by prime quality to secure repeat orders and for honesty's sake. All our eggs then must be clean, and if our birds are confined all the time to the poultry house, this just means clean floor, clean roosts, so arranged that the hens cannot walk on the dropping boards, and clean nests, with plenty of good nesting material. If we allow our hens out of the poultry house, an excellent plan, especially on wet mornings, is to throw down one good forkful of clean straw on the floor, so that the hens, after being out in the mud and returning to the house to lay, will be attracted to this something new, and scratch there for a while, cleaning their feet before going to the nest to lay.

All male birds should be removed from the flock for the summer months to ensure infertility of the eggs. The eggs should be gathered three times a day to prevent damage by heating.

The next very important step is the cooling of the eggs just as quickly as possible to ensure longer keeping. Gather the eggs in an open wicker or wire basket and place the basket on a bench in a cool basement which is free from all odors, and leave them, say, over night. Then the eggs being quite cool pack them large end up in standard egg crates with clean fillers and flats, placing the covers on the crates to prevent drafts passing over the eggs or dust settling on them. Before packing the eggs in the crates, candle them carefully for the defects mentioned above and grade them according to the Canadian Standard for eggs.

Eggs must be handled carefully, as rough handling is productive of cracked and ruptured eggs.

If you must clean eggs never wash them nor use a damp cloth, but clean them with steelwool. Washing or the use of a damp cloth, ruins the keeping quality of eggs. If the poultry house has been properly kept, the number of dirty eggs will be so small that they can be cleaned for immediate consumption at home.

For some types of marketing sorting the eggs for color is a distinct advantage in satisfying the particular fancies of individuals customers. Emphasizing the white color of white eggs, and the brown color of brown eggs, is also an advantage. A blue lining for the containers, in which white eggs are packed, will enhance the whiteness, as will pink or red paper enhance the brownness of brown eggs.

Now, you will have taken steps to put up the finest quality of eggs, that look the part, particularly if they are graded for size and uniformity. There is another important thing in catering to a select trade, and that is to guarantee the flavor of the eggs. Flavor of eggs can only be controlled with any certainty by keeping the birds confined to ensure that you know exactly what they eat and drink, thus avoiding the risk of the hens drinking from barnyard puddles or eating anything that might impart an off-flavor to the eggs.

Eggs should be marketed as frequently as possible, and put up as attractively as possible to encourage increased consumption.

o Live Stock

YOUNG PIGS, PURE YORKSHIRE type. Phone 996 ring 24. 3d 27 4027O

TEN PIGS, TWO MONTHS OLD, 4$ 86 Douro. 3d 26 4023O

YOUNG DURHAM COW, DUE TO freshen. E. Hunter, Route 7. 3d 26 4023O

v Situations Vacant

OFFICE GIRL FOR SOUTH BEACH Hotel. Must apply in person. 3d-25-3983V

t General Notice

COMFORTABLE, SOCIABLE HOME for lady on pension. Write Box 3957 Examiner. 3d-25-3957T

u Chiropractor

SPECIALIST— EAR, NOSE, THROAT, Hay-Fever, Sinus, Antrum conditions successfully treated. New Method (not Chiropractic Treatment). C. Lawrence, Kresge Building. 6d-25-6963U

CHEMONG REGATTA SET FOR AUGUST 8

Heavy List of Regattas Set for the Next Ten Days.

The next ten days will see the headline regattas of the season in the Peterborough region run off.

Bewdley will lead off with its meet on Wednesday afternoon. An excellent program has been prepared and a fine collection of prizes secured. During the past several years this regatta has drawn the largest crowds in the district.

The Gore's Landing annual regatta will feature the Saturday schedule. On the same afternoon the children's regatta at Juniper Island is to be run and a meet for children is also to be staged at Kawartha Park. All three offer excellent cards from the point of view of both the contestants and spectators.

As in other years, the Civic Holiday next Monday will see the holding of Stoney Lake's premier acquatic meet—the senior regatta at Juniper Island. Preparations have been under way for some weeks. With the population of the Stoney Lake area up to its summer maximum, a crowd of more than a thousand is expected if fair weather favours the event.

The Chemong regatta is scheduled for Wednesday afternoon, August 8. The Chemong junior meet is to follow on August 15. At a meeting last week, committees for arrangements in connection with both events were appointed. J. K. Hughes is once again serving as chairman of the senior regatta executive and Dr. A. W. McPherson heads the junior regatta body.

County Cricket

LONDON, July 30 (CP Cable). — Scores at the end of the days' play in first class cricket matches that will end tomorrow follow:

Surrey, 501 (Watt five for 134); Kent, 378 for six (Ashdown 121, Ames 64, Todd 62 not out), at the Oval.

Sussex, 251 (Melville 56, Mayer four for 61); Warwickshire, 269 and 126 for two (Kilner 70); at Hove.

Essex, 214 (O'Connor 63, Clay six for 37); Glamorgan, 162 and 353 for eighth (Turnbull 123, Clay 60), at Clacton.

Gloucestershire, 625 for six (Dacre 104, Barnett 170, Hammond 263 not out); Worcestershire, 326; at Dudley.

Lancashire, 403 (Tydlesley 116); Leicestershire, 246 (Armstrong 101); at Liverpool.

Yorkshire, 384 for six declared (Turner 80, Gunn four for 54); Nottinghamshire, 154 for five (Hardstaff 62 not out); at Nottingham.

Derbyshire, 377 for seven, declared (Worthington 154, Richardson 58); Hampshire, 192 and, following on, 17 for two; at Derby.

Middlesex, 516 for 7, declared (Hearne 172, Hendren 127, Webster 4, Munster, 52 not out); Somerset, 181 and 21 for none at Taunton.

WHITTAKER C.C. BEATEN 132-81

Local Cricket Club Puts Up Fine Display in Exhibition Match.

PLAY AT OAKVILLE.

Whittaker's Cricket Club on Saturday made the long road trip to Oakville to play the latter club. This was an ambitious effort for the locals as Oakville practically represents the Halton Co. team, and a long road journey is not the best preparation for a cricket match; though defeated the local team were not at all disgraced, the final score being Whitaker's 81, Oakville 132 for 9 wickets.

Whitaker's batted first and good batting by F. Jefferson (24) and J. Hawthorne (22) carried the final score to 81, Shaw taking 5 wickets at a small cost.

The Oakville innings was featured by the splendid batting of J. Macrae, formerly of Grove School, Lakefield, who went in first, batted right through and carried his bat for 86. He batted throughout in good style and with confidence, never giving a chance and hit 12-fours. How he dominated the game is shown by the score; he got 86 out of 116 from the bat. Oakville got the winning run with 6 wickets down and on Mitchison joining Macrae, 40 runs were added and the two played out time. The bowling honors were shared by Jefferson and Wild, 4 wickets each.

Macrae scored 32 for the Grove School against Peterborough C.C. on June 3, 1933.

SUMMARY OF SCORE

Whitaker's C.C.

A. Hamilton run out	0
G. Colbran, b G. Morris	6
F. Jefferson, ct Morris b Shaw	24
R. Mawhood, ct Shaw b Morris	8
G. Monkman, b Wiffen	4
J. Wild, c & b Shaw	5
A. Radford, s Shaw	3
J. Hawthorne, Esw. b Shaw	22
B. Roberts, ct Heddle b Shaw	0
F. Roberts, b Wiffle	7
H. Spencer, not out	0
Extras	0
	81

Oakville

J. Macrae, not out	86
Geo. Morris, b Jefferson	2
G. Morris, ct Monkman b Wild	1
L. Shaw, ct Colbran b Wild	0
F. Shaw, ct Mawhood b Jeff'n	5
S. Shaw, ct Jefferson b Wild	4
H. Wiffen, ct Jefferson b Wild	4
D. Heddle, Esw b Jefferson	2
A. Armsnd, ct Colbran b Jeff'n	4
F. Pullen, b Monkman	0
A. Mitchison, not out	10
Extras	14
For 9 wickets	132

Y.W. Sports Hour

The last sports hour program until September we shall on Friday, with record attendance and enthusiastic spectators. The following are the results:

Senior speed— M. Kingsbury 1st, F. Bestard 2nd.

Racers' back stroke—F. Bestard, 1st; M. Kingsbury 2nd.

Senior diving—M. Kingsbury, 1st;

Intermediate speed—M. Barnes, Jessie Schooley, 2nd.

1st; L. Long and I. Young tied for

Racers' back stroke— I. Young, 2nd.

...: L. Long, 2nd.

Diving—L. Long, 1st; M. Barnes, 2nd.

Junior speed—J. Cummings, 1st; M. Henninger, 2nd.

Racers' back—J. Cummings, 1st; M. Henninger, 2nd.

Diving — J. Cumming, 1st; M. Henningen 2nd.

Miss Littlefield warned all the swimmers to play "safety first" when swiming either out of doors or indoors. Never dive from a strange diving board until depth of water is known. Never take a long distance swim without having a boat accompany the swimmer. Never go into the water after a heavy meal, must wait at least one and one-half hours. All the life-savers are urged to spread the safety first rules and always help swimmers in distress.

School Results

S.S. NO. 2, SEYMOUR

CAMPBELLFORD, July 30. (By Examiner Staff Correspondent). — The following is the report of Petherick's School, S.S. No. 2, Seymour township:

Jr. IV to Sr. IV—Doris Barnum 71%.

Sr. III to Jr. IV—Marion Wright 66, Stanley Kerr 67, Earl Petherick 66, Jack Barnum 64.

Jr. III to Sr. III—Richie Dewey 52 (recommended).

Jr. II to Sr. II—Grant Petherick 66, Donald Thomson 65, Helen McKenzie 60, Douglas Runnells 50 (recommended).

Jr. 1 to Sr. 1—Bernice Wright, Jean Arnold, John Petherick, Kenneth Petherick.

Jr. Pr. to Sr. Pr.—Eileen Runnells.

Jr. Pr.—Helen Arnold, Archie Dewey, Jean Runnells.

Harry S. Ewing, teacher.

You will find many things in the Classified Ads of The Examiner

Chemong Sailing Club Notes

Two half-pint youngsters, Craig Summerville and Gordon Matthews, Jr., stole the show as the Peterborough Sailing and Acquatic Club continued its series of dinghy races at Chemong Lake yesterday morning. Outgeneralling four other crews in handsome fashion, they sailed over the finish line for an easy victory.

John Weddell and Ted Cragg, two other juniors, finished second with a lead of about a half minute over Ralph Clark and Ross Pulkinghorn. Ted Hiland and Joe Hiland aboard and Ab. Lord sailing with Don McPherson finished in fourth and fifth money. Due to the small turnout of seniors both seniors and juniors competed in the same contest and point awards will be worked out accordingly for the season's reckoning.

The race was three miles. A squally breeze, rarely strong enough to provide real action, prevailed.

Peterborough Club Wins In Exhibition

On Saturday the local club was without a match so a game was arranged with a team of local players under the title of Dominion Woollens who had the assistance of some Peterborough bearers. The final score was P.C.C. 107, Dominion Woollens 86.

Peterborough batted first, Binks 18, Worrall 27, Honour 19 not out, being top scorers.

On the Woollens batting 5 wickets were down for 25 when Grimshaw (13) and Williams (36) took score to 66, but after that the innings was soon over for 86, Binks taking 5 wickets for 13.

It is noteworthy that on Saturday three complete Peterborough teams were in the field.

Next Saturday the locals play the Toronto C.C. at the Oval and this should be a really interesting match.

On Civic Holiday (August 6) Peterborough County play Waterloo County in Toronto in the semi-finals of the county championship.

RUNYAN CAPTURES PRO GOLF HONORS

Defeats Craig Wood After Two Extra Holes for P.G.A. Championship.

BUFFALO, N.Y., July 30. (AP) Paul Runyan, whose introduction to golf consisted of chasing balls for four bits an hour, ruled the United States professional ranks to-day.

Doing it the hard way, the 28-year-old former Arkansas caddy conquered Craig Wood, the belting beauty of Hollywood, N.J., one up in a putting duel yesterday over the Short Park course.

The 38-hole final tied the record for extra-hole finals in the 17-year-old tournament, matching the 38-hole battle of 1923, when Gene Sarazen won from Walter Hagen.

You will find many things in the Classified Ads of The Examiner.

SOCCER TEAMS FAIL BREAK DEADLOCK

Frood Mines and Verdun Park Again in Goalless Draw.

TORONTO, July 30.—Before one of the largest crowds of the soccer season and beneath a boiling sun, Verdun Park and Frood Mines battled for 120 minutes at Oakwood Stadium on Saturday afternoon without a goal being scored.

In the four games which have been played between the Ontario and Eastern champions neither team has secured victory, the scores being 2-2, 1-1, 2-2 and 0-0.

BARRISTERS AND SOLICITORS.

GORDON & ELLIOTT — Barristers, Solicitors, Notaries, Patents and Trade Marks. Money to Loan. Telephone 3300 Hon G. S. Gordon, K.C., Alexander L. Elliott.—Toronto Office: 610 Saturday Night Building, 73 Richmond Street West, Telephone Number Elgin 6631

HALL & CAMLEY — Barristers, Solicitors, Notaries, corner Hunter and Water Streets (over Canadian Bank of Commerce) Peterborough, Ontario. Telephones: Office No. 68, R. S. Hall, K.C., residence 60 .603, T. J. Carley, LL.B., residence No. 3036.

PECK, KERR & McELDERRY— Barristers, Solicitors and Notaries. Office: 416 Water Street, Peterborough. Telephone 1950. S. A. Peck, M.P., P. D. Kerr K.C., V. J. McElderry, K.C.

CANADIAN NATIONAL RAILWAYS TIME-TABLE

(Corrected to June 24th).

6.35 a.m.—For Lindsay, Orillia Midland, Toronto, Hamilton, Buffalo, London, Windsor, and Detroit.

12.01 Noon—For Port Hope, Cobourg, Toronto, Hamilton, Buffalo, Philadelphia, and New York (connects at Port Hope with the Maple Leaf Ltd. for London, Windsor, Detroit, Port Huron, Flint, and Chicago. Makes connection East-bound for Cobourg, Belleville, Kingston, Brockville, Montreal.

1.00 p.m.—For Lakefield.

6.15 p.m.—For Lindsay, Toronto, and connects at Toronto with International Ltd. for London, Port Huron, and Chicago; also with the Continental Ltd. for Winnipeg, Edmonton, and Vancouver; with the North Bay, Timmins, Rouyn and Cochrane train, and with the 11.45 p.m. train for Hamilton, London, Windsor, and Detroit.

8.20 p.m.—For Hastings, Campbellford, Stirling, Belleville, Kingston, Brockville, Cornwall, Montreal and the Maritime Provinces.

Daily—

1.30 a.m.—Fast Train from the C.P.R. Depot for Ottawa, and makes connection at Ottawa for Montreal. All Trains operate on Eastern Standard Time, and Daily except Sunday from Canadian National Railway Depot, Charlotte and Bethune Streets.

CANADIAN PACIFIC RAILWAY (Effective Sunday, April 29)

Going East—

4.55 p.m.—Indian River, Norwood, Havelock. Daily except Sunday.

7.40 p.m.—From Toronto. Daily except Sunday.

11.00 a.m.—Havelock, Tweed, Smith's Falls, Ottawa, Montreal, Quebec, Boston, and New York. Daily except Sunday.

11.10 a.m.—Sunday only to Havelock.

1.30 a.m.—Havelock, Tweed, Kingston, Perth, Ottawa, Smith's Falls, Montreal, St. John, Boston, and New York daily.

Going West—

4.50 a.m.—Toronto, Guelph, Goderich, Hamilton, Galt, Woodstock, St. Thomas, London, Chatham, Detroit, Chicago, and New York daily.

7.20 a.m.—Toronto, Hamilton, Brantford, Buffalo, New York, Galt, Woodstock, London, Chatham, Detroit, and intermediate points. Daily except Sunday.

9.35 a.m.—To Lindsay and Bobcaygeon.

3.50 p.m.—Toronto, Hamilton, Buffalo, Rochester, Boston, Woodstock, London, Windsor, Detroit, Chicago, and intermediate points between Peterborough and Toronto. Makes connections with the Trans-Canada Limited for Winnipeg and Vancouver. Daily except Sunday.

8.45 p.m.—Sunday only for Toronto and points West.

DAVIS-THOMPSON COMPANY
Insurance and General Agency
433 GEORGE STREET - PHONE 40

THE TORONTO SAVINGS & LOAN CO.
ESTABLISHED 1885

3% ON DEPOSITS

Interest paid or added half yearly, 30 June and 31 December, in each year. Every facility is afforded to Depositors both in depositing and withdrawing their money.

For sums of $100 and upwards this company's debentures afford a safe and profitable investment. Further information in regard to which will be gladly furnished upon request.

SAFETY DEPOSIT BOXES FOR RENT

W. G. MORROW, Managing Director.

Office Hours: 9 a.m. to 4 p.m. Open Saturday's until 5 p.m.

For Profit USE THE CLASSIFIED For Profit

a For Sale—General

25 BUNDLES KINDLING OR SUMMER Wood. Delivered anywhere in City for 1 Dollar. Kingdon Barrel and Shingle Factory. Phone 2350. 2dd-24-6177A

16 FOOT CEDAR PUNT—227 PERRY Street. 2d 27 3975A

FOR SALE—THOROUGHBRED IRISH Setter Pup, 7 months old (male). Apply 209 Westcott Street. 2d 27 4038A

CHEAP — TWO NANNY GOATS, milking. Apply John Blakeley. Phone 79 Lakefield. 3d-27-30-1-6386A

SOME LARGE BUNDLES OF CLEAN Newspapers, 5c per Bundle. Examiner Office. 6d-27-3956A

16 FOOT CEDAR PUNT—224 PERRY Street. 3d-26-3975A

PIANO AND BENCH, REAL MODERN Like new. Sacrifice for cash. 189 Charlotte. 2d-25-3999A

4.75 x 19 TIRE AND TUBE — 185 Dalhousie. 3d-26-4016A

WHITE SWAGGER COAT, 36—REASonable. 508 Bolivar. 3d-25-3980A

CHILD'S COT—GOOD CONDITION. Phone 2204W. 3d-25-3990A

b For Rent—Houses and Apartments

HOUSE, 408 BELMONT AVENUE (corner Belmont and Weller). Apply 497 George Street. dtf-2196B

5 ROOMED HOUSE — APPLY 346 Park. 3d-25-4019B

$13—COSY SMALL COTTAGE, SUITable for couple and $15 6 room house. Central. Apply 293 Dalhousie St. Phone 273. 3d-26-4016B

MODERN HOUSE, ALSO PARTLY furnished rooms. Phone 18157. 3d-26-4020B

FOR RENT—HOUSE. APPLY 473 Rogers Street. Possession immediately. Phone 2915W. 3d 27 4031B

HEATED APARTMENT, 18 GRAND Central Building. Possession arranged. Apply 497 George Street. dtf-B

HEATED AND UNHEATED APARTments. Phone 1090 or 3370. 12d-27-28-30-3-4-6-9-10-11-16-17-18-4001B

HOUSE, NO. 328 RUSHDON STREET; hot water heating. Possession can be arranged. Apply 497 George Street. dtf-2564B

HOUSES, SOUTH CITY — R. C. Braund. 6d-28-3979B

HEATED APARTMENT IN BANK OF Commerce Building. Immediate possession. Apply 497 George Street. dtf-4177B

FOR RENT—"CLEAN HOUSE" — "Four Roomed Flat." Apply 168 Antrim. 6d 30 4039B

BRIGHT COMFORTABLE FURNISHed rooms or flat. Reasonable rent. West end. Phone 2912W. 3d-25-3966B

2 SEMI-APARTMENTS, $12 EACH—Also house near C.G.E. 1232J. 3d-25-3993B

HOUSE 823—HOMEWOOD — COMpletely modern. 6d 30 4021

635 UNION STREET — SECOND House off Edinburgh, newly decorated throughout. Apply Review Office, or A. H. Stratton, 373 Park Street. 3d 27 3953B

c For Rent—General

GARAGE TO RENT— CONVENIENT to Downtown Offices and Stores. Apply 497 George Street. dtf-1092C

LARGE FRONT FURNISHED OR UNfurnished rooms, central. Phone 2509W. 3d-25-4014C

STORE, NO. 173½ SIMCOE STREET Immediate possession. Apply 497 George Street. dtf-1397C

120 ACRE FARM, GOOD BUILDINGS. Finly Estate, Lot 15, Con. 1, Emily. 3d-25-3970C

SPACE TO RENT AT REAR OF BARber shop, suitable for beauty parlor, also one good mirror for sale. Apply 141 Albert St., city. 3d-26-4000C

d Real Estate

FOR SALE — EAST ½ LOT 20, CONcession 8, Emily, 100 acres; good location. Immediate possession. Apply 497 George Street, Peterborough. dtf-4232D

SMALL HOUSE NEAR WESTCLOX— Apply 250 Carlisle. 3d-26-4010D

80 ACRE GARDEN LOT WITH house, stone barn, poultry houses, fruit trees, with or without crops and stock, splendid position No. 7 Highway, borders Norwood. E. J. Rutter, Norwood, Ont. 3d-26-3974D

m Lost

RING FOR LITTLE FINGER — SET with five diamonds. Finder please leave at Examiner. Reward. 3d-25-4017M

MANY TOURISTS IN HALIBURTON

Heaviest Tourist Traffic in Years Reported in the North.

FISHING IS GOOD.

Lakes in the northern part of Peterborough County and Haliburton are enjoying the heaviest traffic of tourists in years, S. D. Carver of this city reports after a trip through the area last year. Facilities in the way of tourist huts at Sawyer Lake and on other waters are at a premium and new hut grounds are being opened.

Mr. Carver states that the visitors in the region are both Canadian and American tourists. Many are enthusiastic anglers in search of the better fishing offered by the more remote waters. The salmon-trout fishing is reported to be very good this season, a Toronto man boasting the catch of record-sized 16-pound specimen of that variety last week. Bass are also plentiful and the occasional muskie is being pulled out.

Mr. Carver believes that the new Minden to Haliburton road and the highway through from Coboconk to Dorset are responsible for the rush of tourists into the region this year.

Indications are that partridge will be plentiful in the area when the season opens this Fall, he said.

SUMMER RESORTS

LEEBOROUGH INN, THURSTONIA Park — Beautifully situated on Kawartha Lakes. Reduced rates. Booklet, Mrs. H. Lee. 26d-33-6158

SWASTIKA HOTEL—MODERN CONveniences; excellent table; tennis, dancing, boating, bathing, fishing; moderate rates. Booklet. Percy Skitch ,Thurstonia Park. 20d-24-3999

e Summer Cottages

TO RENT — FURNISHED COTTAGE, in Chemong Park; electricity, garage, and screened sleeping porch; ideal vacation spot; good drinking water; very reasonable rent. Phone 780F. 7d-27-3855E

FURNISHED COTTAGE AT CHEmong Park. Electric lights and garage. Phone 860. 3d-25-3970E

FURNISHED COTTAGE WITH BOAT and refrigerator, Belmont Lake. Apply 378½ Reid. 3d-26-4006E

CAMPING GROUND AND BOATS for rent, rates reasonable. Phone 342 ring 41. 6d-29-4009E

COTTAGE—CHEMONG LAKE, CENTral, electric lights, garage, reasonable. Phone 918. 3d-25-4011E

s Used Cars for Sale

'30 WHIPPET SEDAN — USED 8 months. Wonderful value. Phone 944W. 3d-25-3972S

$250 BUYS 1931 FORD COACH, ALL new tires, good condition. Box 426 Lakefield. 3d 27 4016S

1927 CHEVROLET SEDAN, CHEAP— Phone 2467. 3d-25-3964S

1930 CHEVROLET COUPE, WITH rumble seat. Phone 3690. 121 Stewart. 3d 27 4033S

f Boarders Wanted

TWO LADIES OR GENTLEMEN TO room and board together. Write Box 4024 Examiner. 2d 26 4024F

AT 210 LONDON STREET. ROOM, board optional." 893W. 3d 27 4040F

g Help Wanted, Male

MEN TO REPRESENT NATIONALLY known company in this vicinity and train for executive positions. Apply Mr. Campbell, 106 Barrie Bldg. 6d-29-6396G

h Help Wanted, Female

EXPERIENCED BEAUTY PARLOR operator. Apply 216 Charlotte. 3d-25-3963H

GIRL FOR HOUSEWORK, GOOD plain cook, state experience, references and wages to Box 3961 Examiner. 3d-25-3961H

WELL KNOWN TEXTILE COMPANY can use two more lady representatives in this vicinity. Apply 106 Barrie Bldg. 6d-29-6395H

WANTED — GIRLS WANTED TO learn Hairdressing. Full course in every line of beauty culture. This course costs you nothing. Absolutely free. You earn while you learn. Apply 503 George Street. No phone calls please, except out of town calls. 1d 25 4003H

j Employment Wanted

REFINED, MIDDLE AGED LADY wishes position, housekeeper, companion for elderly lady or couple. Write Box 4004 Examiner. 3d-26-4004J

WORK WANTED—REFINED WOMAN Wants a few hours work each day. Write Box 4034 Examiner. 3d 26 4034J

READY TO BEGIN DIONNE HOUSE

New Brick Dwelling With Furnace, Water and Lights From Own Plant.

BOOTH ON ROADSIDE.

CALLANDER, Ont., July 30(C.P.)—A modern residence, the life long dream of every family, will be started within a few days to give comfort and convenience during the cold winter months to the Dionne quintuplets.

The new building, which will be erected on higher ground directly across the road from the old frame farmhouse, will be built of brick, heated with a furnace and supplied with water and light from a small power plant to be installed in the structure.

At a roadside nearby a booth will be constructed where Oliver Dionne, 67-year-old grandfather of the babies, will sell photographs of the famous quintuplets. The nurses' cabin will be moved across the road to the site near the new home.

No Visitors Yet

CALLANDER, Ont., July 30 (C.P.)—Dr. A. R. Dafoe, physician attending the Dionne quintuplets, today advised the Junior Chamber of Commerce of Mayfield, Ky., that it would be impossible at the present time for Mrs. Elizabeth Lyon, only living mother of quintuplets in the United States, to see the five baby girls.

He added however that at some date in the near future she would be welcome. A telegram from the chamber said if Mrs. Lyon could visit the babies, she would make the trip by aeroplane.

Motorists Injured In Sunday Accident

LINDSAY, July 30.—(Special to Examiner.)— Several people were badly injured in an automobile accident on the Hartley-Fenelon Falls road on Sunday, when a car driven by F. Fielder, of Coboconk, proceeding west crashed into a car driven by R. Crum, of Lindsay, which was proceeding to Killarney Bay. Mrs. Crum sustained a number of fractured ribs, Mrs. G. Pugh, of Lindsay, had her collar bone broken, Gordon Pugh, of Lindsay, sustaied serious bruises and Geo. Poulton, of Warren, Ohio, had several ribs broken. The Crum car turned turtle following the collision. The occupants of the Fielder car escaped unhurt.

AID WHERE NEEDED

ST. CATHARINES, Ont., July 30 (CP)—Some local man is going to get credit for his "liabilities." A local firm, in making a contribution to the fund to help out-of-work veterans get to the Canadian Corps Reunion at Toronto, stipulated that if the amount collected was not large enough to send everyone, the man with the largest family should receive their donation.

A HEART VICTIM

BRANTFORD, Ont., July 30 (CP) —Entering a home here, a bat got "stuck up" when it flew about the house. It landed with wings outstretched on a hanging fly-paper and there remained. Soon it fell to the floor, and when examined, was found to be dead, apparently from heart failure.

q Wanted

WANTED — AUTOMOBILES AND Trucks for Wrecking. 'Phone 697. Peterborough Metal, 385 Bethune. 12d-23-6350Q

WANTED — ROOMS FOR LIGHT Housekeeping, by business girl, ground floor preferred. Write Box 4032 Examiner. 3d 27 4032Q

WANTED—3 OR 4 ROOMED HEATED Apartment, hardwood floors, garage North end. Write Box 4030 Examiner. 3d 27 4030Q

WANTED — OLD GOLD . HIGHEST price paid. Phillips' Dental Laboratory, 406½ George (opposite Loch's). 6d-28-6393Q

WANTED — THREE UNFURNISHED Heated Rooms, reasonable. Write Box 4026 Examiner. 3d 27 4026Q

WANTED—TO RENT. TEN ACRES Garden with buildings. Occupation this Fall. Write Box 4025 Examiner. 3d 27 1025Q

WANTED—FRAME BUILDING About 20 x 40 feet. Write Box 6415 Examiner. 3d 27 6415Q

COMFORTABLE, SOCIABLE HOME for lady on pension. Write Box 3957 Examiner. 3d-25-3957Q

LOAD GOING WEST — OUT OF city anywhere. Monday or Tuesday. Bradley's Cartage. 2927. 2d-25-4000Q

SMALL FURNISHED APARTMENT or rooms for young couple, central Write Box 3893 Examiner. 3d-25-3893Q

Cent-A-Mile Bargains

Aug. 3-4 from PETERBORO

TO

MONTREAL - QUEBEC CITY

Ste. ANNE de BEAUPRE

Return from Destinations up to Midnight — MONDAY, ANGUST 6.

Tickets and Information from all Agents.

CANADIAN NATIONAL — CANADIAN PACIFIC

T303

3d-28,30,1

WOMEN'S INSTITUTE WEEKLY COLUMN

A goodly thing it is to meet
In Friendship's circle bright,
Where nothing stains the pleasure sweet,
Or dims the radiant light.
No unkind word our lips shall pass,
No envy enter the mind;
But each shall seek the common weal—
The good of all mankind.

LIFFORD LINE

PREPARATION OF EGGS FOR MARKET

In these days many a poultryman has assumed the ownership of a good flock of pullets or hens that with good housing, good feeding and general care should produce a goodly quantity of high quality eggs with which he hopes to augment his financial returns.

The birds deliver the eggs in good condition with perhaps the exception of a small percentage of abnormal eggs such as those known as blood-spot, blood-clot, meat-spot, and occasionally an egg filled with blood. The hens have done their part; what is the owner going to do to safeguard his reputation in regard to egg quality, and secure a permanent good market for these eggs?

When we undertake the study of successful selling of these eggs we are really undertaking a study in psychology, or the mind behaviour of those to whom we sell. Our whole aim must be to secure a favorable reaction of the mind of the prospective customer to anything we may say of our product, and to the way we present the product. First, our effort should be to secure the favorable interest of those to whom we sell. This means that attractive appearance is the first essential in successful selling, particularly so far as food products are concerned. Then this attractive appearance must be supported by prime quality to secure repeat orders and for honesty's sake. All our eggs then must be clean, and if our birds are confined all the time to the poultry house, this just means clean floor, clean roosts, so arranged that the hens cannot walk on the dropping boards, and clean nests, with plenty of good nesting material. If we allow our hens out of the poultry house, an excellent plan, especially on wet mornings, is to throw down one good forkful of clean straw on the floor, so that the hens, after being out in the mud and returning to the house to lay, will be attracted to this something new, and scratch there for a while, cleaning their feet before going to the nest to lay.

All male birds should be removed from the flock for the summer months to ensure infertility of the eggs. The eggs should be gathered three times a day to prevent damage by heating.

The next very important step is the cooling of the eggs just as quickly as possible to ensure longer keeping. Gather the eggs in an open wicker or wire basket and place the basket on a bench in a cool basement which is free from all odors, and leave them, say, over night. Then the eggs being quite cool pack them large end up in standard egg crates with clean fillers and flats, placing the covers on the crates to prevent drafts passing over the eggs or dust settling on them. Before packing the eggs in the crates, candle them carefully for the defects mentioned above and grade them according to the Canadian Standard for eggs.

Eggs must be handled carefully, as rough handling is productive of cracked and ruptured eggs.

If you must clean eggs never wash them nor use a damp cloth, but clean them with steelwool. Washing or the use of a damp cloth, ruins the keeping quality of eggs. If the poultry house has been properly kept, the number of dirty eggs will be so small that they can be cleaned for immediate consumption at home.

For some types of marketing sorting the eggs for color is a distinct advantage in satisfying the particular fancies of individuals customers. Emphasizing the white color of white eggs, and the brown color of brown eggs, is also an advantage. A blue lining for the containers, in which white eggs are packed, will enhance the whiteness, as will pink or red paper enhance the brownness of brown eggs.

Now, you will have taken steps to put up the finest quality of eggs, that look the part, particularly if they are graded for size and uniformity. There is another important thing in catering to a select trade, and that is to guarantee the flavor of the eggs. Flavor of eggs can only be controlled with any certainty by keeping the birds confined to ensure that you know exactly what they eat and drink, thus avoiding the risk of the hens drinking from barnyard puddles or eating anything that might impart an off-flavor to the eggs.

Eggs should be marketed as frequently as possible, and put up as attractively as possible to encourage increased consumption.

o Live Stock

YOUNG PIGS, PURE YORKSHIRE type. Phone 996 ring 24. 3d 27 4027O

TEN PIGS, TWO MONTHS OLD. 4R 3S Douro. 2d 26 4022O

YOUNG DURHAM COW, DUE TO freshen. E. Hunter, Route 7. 3d 26 4023O

v Situations Vacant

OFFICE GIRL FOR SOUTH BEACH Hotel. Must apply in person. 3d-25-3983V

t General Notice

COMFORTABLE, SOCIABLE HOME for lady on pension. Write Box 3957 Examiner. 3d-25-3957T

u Chiropractor

SPECIALIST— EAR, NOSE, THROAT. Hay-Fever, Sinus, Antrum conditions successfully treated. New Method (not Chiropractic Treatment), C. Lawrence, Kresge Building. 6d-29-6363U

CHEMONG REGATTA SET FOR AUGUST 8

Heavy List of Regattas Set for the Next Ten Days.

The next ten days will see the headline regattas of the season in the Peterborough region run off.

Bewdley will lead off with its meet on Wednesday afternoon. An excellent program has been prepared and a fine collection of prizes secured. During the past several years this regatta has drawn the largest crowds in the district.

The Gore's Landing annual regatta will feature the Saturday schedule. On the same afternoon the children's regatta at Juniper Island is to be run and a meet for children is also to be staged at Kawartha Park. All three offer excellent cards from the point of view of both the contestants and spectators.

As in other years, the Civic Holiday next Monday will see the holding of Stoney Lake's premier aquatic meet—the senior regatta at Juniper Island. Preparations have been under way for some weeks. With the population of the Stoney Lake area up to its summer maximum, a crowd of more than a thousand is expected if fair weather favours the event.

The Chemong regatta is scheduled for Wednesday afternoon, August 8. The Chemong junior meet is to follow on August 15. At a meeting last week, committees for arrangements in connection with both events were appointed. J. K. Hughes is once again serving as chairman of the senior regatta executive and Dr. A. W. McPherson heads the junior regatta body.

County Cricket

LONDON, July 30 (CP Cable). — Scores at the end of the days' play in first class cricket matches that will end tomorrow follow:

Surrey, 501 (Watt five for 134); Kent, 378 for six (Ashdown 121, Ames 64, Todd 62 not out), at the Oval.

Sussex, 281 (Melville 55, Mayer four for 61); Warwickshire, 269 and 126 for two (Kilner 70); at Hove.

Essex, 314 (O'Connor 62, Clay six for 37); Glamorgan, 163 and 259 for eighth (Turnbull 123, Clay 60), at Clacton.

Gloucestershire, 625 for six (Dacre 104, Barnett 170, Hammond 263 not out); Worcestershire, 338; at Dudley.

Lancashire, 403 (Tyldesley 116); Leicestershire, 246 (Armstrong 101); at Liverpool.

Yorkshire, 394 for six declared (Turner 80, Gunn four for 54); Nottinghamshire, 184 for five (Hardstaff 62 not out); at Nottingham.

Derbyshire, 377 for seven, declared (Worthington 154, Richardson 56); Hampshire, 193 and, following on, 17 for two; at Derby.

Middlesex, 516 for 7, declared (Hearne 172, Hendren 127, Webster 4, Munster, 52 not out); Somerset, 181 and 21 for none at Taunton.

WHITTAKER C.C. BEATEN 132-81

Local Cricket Club Puts Up Fine Display in Exhibition Match.

PLAY AT OAKVILLE.

Whittaker's Cricket Club on Saturday made the long road trip to Oakville to play the latter club. This was an ambitious effort for the locals as Oakville practically represents the Halton Co. team, and a long road journey is not the best preparation for a cricket match; though defeated the local team were not at all disgraced, the final score being Whitaker's 81, Oakville 132 for 9 wickets.

Whitaker's batted first and good batting by F. Jefferson (34) and J. Hawthorne (22) carried the final score to 81, Shaw taking 5 wickets at a small cost.

The Oakville innings was featured by the splendid batting of J. Macrae, formerly of Grove School, Lakefield, who went in first, batted right through and carried his bat for 86. He batted throughout in good style and with confidence, never giving a chance and hit 12 fours. How he dominated the game is shown by the score; he got 86 out of 118 from the bat. Oakville got the winning run with 6 wickets down and on Mitchison joining Macrae, 40 runs were added and the two played out time. The bowling honors were shared by Jefferson and Wild, 4 wickets each.

Macrae scored 32 for the Grove School against Peterborough C.C. on June 3, 1933.

SUMMARY OF SCORE

Whitaker's C.C.

A. Hamilton run out	0
G. Colbran, b G. Morris	6
F. Jefferson, ct Morris b Shaw	24
R. Mawhood, ct Shaw b Morris	8
G. Monkman, b Wilden	4
J. Wild, c & b Shaw	5
A. Radford, b Shaw	3
J. Hawthorne, Rw. b Shaw	22
B. Roberts, ct Heddle b Shaw	0
F. Roberts, b Wilde	7
H. Spencer, not out	0
Extras	0
	81

Oakville

J. Macrae, not out	86
Geo. Morris, b Jefferson	2
G. Morris, ct Monkman b Wild	1
L. Shaw, ct Colbran b Wild	0
F. Shaw, ct Mawhood b Jeff'n	5
S. Shaw, ct Jefferson b Wild	4
H. Wilden, ct Jefferson b Wild	4
D. Heddle, Rw b Jefferson	2
A. Armand, ct Colbran b Jeff'n	4
F. Pullen, b Monkman	0
A. Mitchison, not out	10
Extras	14
For 9 wickets	132

Y.W. Sports Hour

The last sports hour program until September we shall on Friday, with record attendance and enthusiastic spectators. The following are the results:

Senior speed— M. Kingsbury 1st, F. Bestard 2nd.

Racers' back stroke—F. Bestard, 1st; M. Kingsbury 2nd.

Senior diving—M. Kingsbury, 1st;

Intermediate speed—M. Barnes, Jessie Schooley, 2nd.

1st; L. Long and I. Young tied for

Racers' back stroke— I. Young, 2nd.

... L. Long, 2nd.

Diving—L. Long, 1st; M. Barnes, 2nd.

Junior speed—J. Cummings, 1st; M. Henninger, 2nd.

Racers' back—J. Cummings, 1st; M. Henninger, 2nd.

Diving — J. Cumming, 1st; M. Henningen 2nd.

Miss Littlefield warned all the swimmers to play "safety first" when swiming either out of doors or indoors. Never dive from a strange diving board until depth of water is known. Never take a long distance swim without having a boat accompany the swimmer. Never go into the water after a heavy meal, must wait at least one and one-half hours. All the lifesavers are urged to spread the safety first rules and always help swimmers in distress.

School Results

S.S. NO. 2, SEYMOUR

CAMPBELLSFRD, July 30. (By Examiner Staff Correspondent). — The following is the report of Petherick's School, S.S. No. 2, Seymour township:

Jr. IV to Sr. IV—Doris Barnum 71%.

Sr. III to Jr. IV—Marion Wright 66, Stanley Kerr 67, Earl Petherick 66, Jack Barnum 64.

Jr. III to Sr. III—Richie Dewey 52 (recommended).

Jr. II to Sr. II—Grant Petherick 66, Donald Thomson 65, Helen McKenzie 60, Douglas Runnells 50 (recommended).

Jr. 1 to Sr. 1—Bernice Wright, Jean Arnold, John Petherick, Kenneth Petherick.

Jr. Pr. to Sr. Pr.—Eileen Runnells.

Jr. Pr.—Helen Arnold, Archie Dewey, Jean Runnells.

Harry S. Ewing, teacher.

You will find many things in the Classified Ads of The Examiner

Chemong Sailing Club Notes

Two half-pint youngsters, Craig Summerville and Gordon Matthews, Jr., stole the show as the Peterborough Sailing and Acquatic Club continued its series of dinghy races at Chemong Lake yesterday morning. Outgeneralling four other crews in handsome fashion, they sailed over the finish line for an easy victory.

John Weddell and Ted Cragg, two other juniors, finished second with a lead of about a half minute over Ralph Clark and Ross Pulkinghorn. Ted Hiland and Joe Hiland aboard and Ab. Lord sailing with Don McPherson finished in fourth and fifth money. Due to the small turnout of seniors both seniors and juniors competed in the same contest and point awards will be worked out accordingly for the season's reckoning.

The race was three miles. A squally breese, rarely strong enough to provide real action, prevailed.

Peterborough Club Wins In Exhibition

On Saturday the local club was without a match so a game was arranged with a team of local players under the title of Dominion Woollens who had the assistance of some Peterborough bearers. The final score was P.C.C. 107, Dominion Woollens 86.

Peterborough batted first, Binks 18, Worrall 27, Honour 19 not out, being top scorers.

On the Woollens batting 5 wickets were down for 25 when Grimshaw (13) and Williams (36) took score to 66, but after that the innings was soon over for 86, Binks taking 5 wickets for 13.

It is noteworthy that on Saturday three complete Peterborough teams were in the field.

Next Saturday the locals play the Toronto C.C. at the Oval and this should be a really interesting match.

On Civic Holiday (August 6) Peterborough County play Waterloo County in Toronto in the semi-finals of the county championship.

RUNYAN CAPTURES PRO GOLF HONORS

Defeats Craig Wood After Two Extra Holes for P.G.A. Championship.

BUFFALO, N.Y., July 30. (AP) Paul Runyan, whose introduction to golf consisted of chasing balls for four bits an hour, ruled the United States professional ranks to-day.

Doing it the hard way, the 32-year-old former Arkansas caddy conquered Craig Wood, the belting beauty of Hollywood, N.J., one up in a putting duel yesterday over the Short Park course.

The 36-hole final tied the record for extra-hole finals in the 17-year-old tournament, matching the 36-hole battle of 1923, when Gene Sarazen won from Walter Hagen.

You will find many things in the Classified Ads of The Examiner.

SOCCER TEAMS FAIL BREAK DEADLOCK

Frood Mines and Verdun Park Again in Goalless Draw.

TORONTO, July 30.—Before one of the largest crowds of the soccer season and beneath a boiling sun, Verdun Park and Frood Mines battled for 120 minutes at Oakwood Stadium on Saturday afternoon without a goal being scored.

In the four games which have been played between the Ontario and Eastern champions neither team has secured victory, the scores being 2-2, 1-1, 2-2 and 0-0.

BARRISTERS AND SOLICITORS.

GORDON & ELLIOTT — Barristers, Solicitors, Notaries, Patents and Trade Marks. Money to Loan. Telephone 3300 Hon G. N. Gordon, K.C., Alexander L. Elliott.—Toronto Office: 410 Saturday Night Building, 73 Richmond Street West. Telephone Number Elgin 6631

HALL & CAMLEY — Barristers, Solicitors, Notaries, corner Hunter and Water Streets (over Canadian Bank of Commerce), Peterborough, Ontario. Telephones: Office No. 68, S. R. Hall, K.C., residence No. 403, T. J. Carley, LL.B., residence No. 3036.

PECK, KERR & McELDERRY— Barristers, Solicitors, and Notaries, Office: 416 Water Street, Peterborough. Telephone 1950. B. A. Peck, M.P., P. D. Kerr K.C., V. J. McElderry, K.C.

CANADIAN NATIONAL RAILWAYS TIME-TABLE

(Corrected to June 24th).

8.35 a.m.—For Lindsay, Orillia, Midland, Toronto, Hamilton, Buffalo, London, Windsor and Detroit.

12.01 Noon—For Port Hope, Oshawa, Toronto, Hamilton, Buffalo, Philadelphia, and New York. Connects at Port Hope with the Maple Leaf Ltd. for London, Windsor, Detroit, Port Huron, Flint, and Chicago. Makes connection East-bound for Cobourg, Belleville, Kingston, Brockville, Montreal.

1.00 p.m.—For Lakefield.

5.10 p.m.—For Lindsay, Toronto, and connects at Toronto with International Ltd. for London, Port Huron, and Chicago; also with the Continental Ltd. for Winnipeg, Edmonton, and Vancouver; with the North Bay, Timmins, Sioux and Cochrane train, and with the 11.45 p.m. train for Hamilton, London, Windsor, and Detroit.

5.30 p.m.—For Hastings, Campbellford, Stirling, Belleville, Kingston, Brockville, Cornwall, Montreal and the Maritime Provinces.

Daily—

1.30 a.m.—Fast train from the G. F. B. Depot for Ottawa, and makes connection at Ottawa for Montreal. All Trains operate on Eastern Standard Time, and Daily except Sunday from Canadian National Railway Depot, Charlotte and Bethune Streets.

CANADIAN PACIFIC RAILWAY (Effective Sunday, April 29)

Going East—

4.55 p.m.—Indian River, Norwood, Havelock. Daily except Sunday.

7.40 p.m.—From Toronto. Daily except Sunday.

11.00 a.m.—Havelock, Tweed, Smith's Falls, Ottawa, Montreal, Quebec, Boston and New York. Daily except Sunday.

11.10 p.m.—Sunday only to Havelock.

1.30 a.m.—Havelock, Tweed, Kingston, Perth, Ottawa, Smith's Falls, Montreal, St. John, Boston, and New York daily.

Going West—

4.50 a.m.—Toronto, Guelph, Goderich, Hamilton, Galt, Woodstock, St. Thomas, London, Chatham, Detroit, Chicago, and New York daily.

7.20 a.m.—Toronto, Hamilton, Brantford, Buffalo, New York, Galt, Woodstock, London, Chatham, Detroit, and intermediate points. Daily except Sunday.

9.25 a.m.—To Lindsay and Scheagreen.

3.50 p.m.—Toronto, Hamilton, Buffalo, Rochester, Boston, Woodstock, London, Windsor, Detroit, Chicago, and intermediate points between Peterborough and Toronto. Makes connections with the Trans-Canada Limited for Winnipeg and Vancouver. Daily except Sunday.

6.45 p.m.—Sunday only for Toronto and points West.

DAVIS-THOMPSON COMPANY

Insurance and General Agency

433 GEORGE STREET - PHONE 40

THE TORONTO SAVINGS & LOAN CO.

ESTABLISHED 1885

3% ON DEPOSITS

Interest paid or added half yearly, 30 June and 31 December, in each year. Every facility is afforded to Depositors both in depositing and withdrawing their money.

For sums of $100 and upwards this company's debentures afford a safe and profitable investment. Further information in regard to which will be gladly furnished upon request.

SAFETY DEPOSIT BOXES FOR RENT

W. G. MORROW, Managing Director.

Office Hours: 9 a.m. to 4 p.m. Open Saturday's until 5 p.m.

SCOTT'S SCRAPBOOK - - By R. J. Scott

LOVED COBOURG ACTRESS LOSES FIGHT TO CANCER

(Continued from Page One)

years ago. She knew then her days were numbered, but she continued to work, even to the point when her appearances before the camera had to be curtailed to short durations because of the pain she suffered.

Far more gifted than most of her contemporaries, Miss Dressler was known as one of the most brilliant conversationalists in Hollywood.

Her success on the screen is unrivalled. The Academy of Motion Picture Arts and Sciences awarded her the first prize for the best performance of the season of 1930-31. It was given her for her role "Min" in the movie "Min and Bill."

Her success brought about a new trend in the movies—the featuring and starring of the old trouper type of players in contrast to the habitual "Youth and Romance" tendency of film exploitation.

Hollywood Tradition

She became a sort of tradition. She reached such heights of public esteem that her birthday became a significant event. On her sixty-second birthday last fall, she was honored with a party at her studio, Metro-Goldwyn-Mayer, attended by 1,000 persons, including movie notables, the late Governor James Rolph, Jr., of California, and other officials. Her birthday cake weighed 500 pounds.

Miss Dressler's parties, her humor, her outlook of jovial youthfulness, were renowned.

She entertained in the "good old-fashioned way" rather than in the more sophisticated Hollywood manner. Noted as a good cook, she delighted in concocting unusual and delicious dishes for her guests. She loved the mountains, and one of her last parties was given for a few close friends in a mountain retreat beside a canyon stream.

Only a few months ago she said, "I really didn't begin to live until I was 50, and I honestly felt younger than I did at 25."

She described middle age as the best part of life, and expressed pity for the "middle-aged woman who feels that life is over for her, and looks and acts accordingly."

Miss Dressler was born in Cobourg, Ont., on Nov. 9, 1871. Her father was Alexander Koerberg, an officer in the Crimean War. Anne Henderson Koerberg, her mother, was a musician.

Her first public appearance was as Cupid on a pedestal at the age of 5, in a church theatrical performance.

Laughed at in Lindsay

When she was 14 she appeared in an amateur theatrical show at Lindsay, Ont., and was laughed at. The laughs angered her, and she joined a roving light opera troupe. Her first job paid $8 weekly.

Named Leila at birth, she adopted the name of an aunt, Marie Dressler, when she went on the stage.

Success followed the footsteps of the ambitious young actress. With the George Baker Opera Company she played Queen in "Bohemian Girl"; the foolish wife in "Frau Diavolo," and Barbara in "Black Robinson Crusoe." She supported Lillian Russell in "Lady Nicotine."

Miss Dressler made an outstanding hit for four years as Flo Honeydew in "Lady Slavey." As one of her Joe Weber shows she played in "Higgledy-Piggledy." She did a Romeo and Juliet burlesque with Sam Bernard and played in an all-star version of "The Rivals."

She was a friend of most of the famous men and women in politics, romance and the arts of the world. She knew all the United States Presidents since Cleveland.

Remembered Old Friends

Miss Dressler, however, never forgot the friends of her early struggle, the old troupers with whom she wandered from one cheap boarding-house to another. The actress carried on a large amount of philanthropic work, the greater part of which was unknown to the public.

She made her first motion picture in 1914, a Mack Sennett production of "Tillie's Punctured Romance." In the company with her were two young and then unknown players, Charlie Chaplin and Mabel Normand, who skyrocketed to fame because of their success in that film.

The stage, however, was Miss Dressler's first love, and she returned to it. Then came the war, during which the actress toured the country selling Liberty bonds.

The post-war period found her in desperate circumstances. She was no longer a young woman. She belonged to a past era. Managers were looking for new faces. Vainly she tried to find a job.

Enters Films

For nine years Miss Dressler did not work. Her savings practically vanished. Then it was that the films and California seemed to offer her hope.

She tried Hollywood. With the aid of her friend, Frances Marion, screen writer, she landed the part of Marthy in "Anna Christie." Success was hers.

A long-term contract followed, and she appeared in such hits as "Min and Bill," "Reducing," "Caught Short," "Tugboat Annie" and "The Late Christopher Bean."

On her birthday in 1933, Miss Dressler was honored at a mammoth birthday party. The same year saw her winning the award for the year's best feminine screen performance.

She married George Hoppert about 1900, but was widowed shortly after.

CAMPBELLFORD

NEWS ITEMS FOR THE TRENT TOWN DISTRICT

Judge Bonnycastle and Mrs. Bonnycastle, who have been visiting relatives in town, left for their home at Dauphin, Manitoba, on Saturday, making the trip by car. They will make a stop-over in Toronto on the way back, where their son, Humphrey, has secured a teaching position at the Upper Canada College.

Mr. William McComb is spending his holidays in Lindsay.

Miss Anette Lefay of Peterborough, is visiting Mr. and Mrs. F. Beaudoin, Grand Road.

Mr. Ed Bush returned on Friday from a visit in Toronto.

DIRECT RELIEF MAIN PROBLEM

(Continued from Page 1)

cost the province $50,000 a year and Mr. Odette is doing the job for $10,000. He is over-hauling the whole arrangement in regard to this branch.

Large Staff Unnecessary

"In connection with Hydro there were three commissioners getting $40,000, a solicitor $10,000 and a chief engineer $20,000 and that work is all being done by one man for $10,000." He went on to emphasize that in his opinion Hydro was no longer an engineering question demanding a large engineering staff. "It is now a problem of selling the power the commission has on its hands."

The subject of beer and the new Ontario hotel licensing system was brought up.

"How are things working out?" the premier asked.

"Splendidly," he replied. "I was told by the commissioner that people of the province have taken the change in a very fine way. We have had no complaints."

Mr. Hepburn was asked if something would be done to bring cheaper beer to Ontario consumers. "We are going into the question of beer prices," he stated. All that had been possible so far was the issue of authorities to the hotels. The government would later look into the possibility of a cheaper system of distribution.

"You had good results with your first financing," it was remarked to the premier in connection with the sale of $15,000,000 treasury notes at $3.58 percent.

"We are very happy about it," he replied. "It shows we are getting into an era of cheaper money."

"We will take over the entire cost of provincial highways as we promised", he added. "That will save municipalities something. As to other savings a lot depends on Mr. Bennett and his government."

On the question of more tax revenue for the separate school system, the premier stated it had not been discussed and no representations had been made.

Succeeded Dollfuss

Out of the turmoil which immediately followed the seizure of the chancellery and the capture of Chancellor Engelbert Dollfuss by Nazi forces, Dr Kurt Schuschnigg emerged as the temporary head of the state. This was before it was learned that Dollfuss had been slain and his exact status was unknown. Responding to the call of President Wilhelm Miklas, Dr. Schuschnigg a cabinet associate of the little dictator and close follower of his policies, became acting chancellor, but turned control of the state over to Prince Ernst von Starhemberg the vice-chancellor, when he arrived at Vienna

Trent River

Fishing has been good during the past week, two fine maskinonge were landed on Thursday by Messrs. W. M. Kramer and James Rafferty of Niles, Ohio, who have been holidaying in one of Mrs. A. Wight's cottages at 'Cedar Isle' resort. Two muskies tipped the scales at 10 and 9 pounds respectively, one was caught while trolling up the river while the other was landed down the river.

Mrs. George Van Volkenberg had a birthday anniversary Friday, July 27, the occasion being celebrated at the home of her son and daughter-in-law, Mr. and Mrs. Lloyd Van Volkenburg. A pleasant evening was spent and a dainty lunch was served to the following guests, Mr. and Mrs. George Van Volkenburg and son Earl, Mr. and Mrs. Frank Davidson and Miss Leatha, Mr. and Mrs. E. Hawley and Miss Jennie Van Volkenburg (of Calgary), guest with her brother, Mr. George Van Volkenburg and family.

Mr. George Spencer and son Harold of Brighton (formerly of Trent River) brought a load of garden raspberries for sale here Saturday.

Mr. and Mrs. Puffer have returned to Toronto after a week in camp on the Sedgwick tourist camp.

The Women's Institute meeting will be held Thursday, Agust 9th at the home of Mrs. Thos. J. Brown. Roll call, "A labor-saving device." Contest, exhibit of flowers and prize for the best bouquet. Discussion, developing neighborhood talent through the Institute.

The "Sally B" with registration at Toronto docked here Thursday, Friday and Saturday.

Mr. and Mrs. George Brooks, motored to Stouffville one day recently and spent over the week-end with Mr. Brooks' sister, Mrs. Harold Quibbell and family, they were accompanied by Miss Jennie Van Volkenburg (of Calgary), Mrs. Frank Davidson and Mrs. E. Hawley of West Seymour.

Mr. and Mrs. Donald McQuaig and son Laurence of Toronto are spending a few days with the latter's parents, Mr. and Mrs. Bert Robson.

Mr. and Mrs. W. A. Thomas, Mr. W. J. Dean, Mr. and Mrs. W. L. Cawkell and son Bernard of Toronto are holidaying at Riverside cottages.

The proposition of purchasing fire protection for Trent River has been cancelled for the present time. Mr. John Ruttan was instrumental in securing a number of names for promised donations towards the cause but the majority not favoring the proposition, plans fell through.

Mr. Percy Tyler has returned home from Burleigh Falls road construction camp where he has spent the past few months.

Mr. Walter Alexander of Toronto is holidaying at the summer home of his grandmother, Mrs. James Wright at "Windmere."

ELGIN CONDUCTS ANNUAL PARTY

Over 300 Attend Social Near Hastings at Richardson Home.

DELIGHTFUL PROGRAM.

HASTINGS, July 30 (Examiner Correspondence).—Two miles from Hastings village, at the farm residence of Mr. and Mrs. George Richardson of the Norwood road, over three hundred people attended the annual garden party held under the auspices of the Elgin Sunday School.

Evidence of the reputation the ladies have established for serving a most bountiful supper was furnished by the fact that carloads came from Norwood, Peterborough, Warsaw, Campbellford, Hastings and the surrounding country. The proceeds of the evening amounted to $71.35, which will greatly assist in the Sunday School work.

During the serving of supper, a nearby field was utilized for a friendly game of softball between the Tannery boys of Hastings and Elgin, resulting in a score, 25-12, in favor of the Tannery. The line-line-ups:

Tannery.—G. Scriver, Hahn, C. Scriver, Hogan, Lemoire, Stickles, Herrington, Turcotte, C. Scriver and Brownlee.

Elgin.—Ray Scott, Roy Scott, Max Scott, T. Fleming, F. O'Grady, J. Stinson, G. Richardson, John Richardson and Roy Richardson.

Mr. Henry Thistlewaite was chairman for the program; the verandah being used for its presentation. The opening selection was "The Old Spinning Wheel," with an encore, "Just a Home in Wyoming" by the seven-piece Norwood orchestra, with the following contributing: Miss Eleanor Marks and Messrs. Arthur Hamblin, Earl Hamblin, Melvin Ennis, Fred Innis, and John Knox.

Master Walter Buck brought forth much applause with a solo, "A Letter From Brother Ned," and an encore, "What's the Matter With Father."

Miss Florence Scott and Miss Thelma Clelland, accompanied by Miss Angeline Scott on the piano, rendered a pleasing duet, "Memories." J. Montgomery and Clifford Scriver sang "My Home on the Range," with their own accompaniment on guitar and banjo.

"Caleb's Courtship," a humorous reading by Miss Georgina Beavis of Norwood, caused much laughter. Hastings Orchestra, with Mr. and Mrs. Clifford Scriver and W. W. Knight assisting, proved most delightful.

Master Albert Thistlewaite, one of the younger boys, recited "Courting in Elgin," which was followed by "Come Back, Nanny," by Mr. Philip Kingsley.

Miss Laura Metcalfe, in her usual talented manner, gave a humorous reading, "Ask Mamma." Immediately after the closing selection by the Norwood Orchestra, Mr. Thistlewaite, superintendent of the school, thanked all present for their attendance, and Mr. Russel Buck, on behalf of the Sunday school, moved a hearty vote of thanks to Mr. and Mrs. Richardson for their hospitality, and to all who had taken part in the program.

Obituary

WILLIAM BRAM SHERWIN

HASTINGS, July 30 (Examiner Correspondence)—Death removed another very prominent local citizen on Saturday in William Bram Sherwin, in his seventy-sixth year.

The late Mr. Sherwin was born in the Township of Haldimand near Fenella on May 1st, 1859, a son of the late Mr. and Mrs. William Sherwin pioneer settlers of that township. Fifty-five years ago he came to Hastings where he made a multitude of friends by his kindly unassuming manner. Before his health commenced to fail him Mr. Sherwin was a noted horseman.

There are left to mourn his loss a brother and a sister, Joseph Sherwin of Hastings and Mrs. W. Huffman of Orillia. He was predeceased by his wife four years ago.

The funeral will be held on Monday afternoon with services at the family residence at two o'clock.

Interment will be made in Trent Valley cemetery.

JOHN HAWKINS.

KEENE, July 30—(Examiner Correspondence).—The death of John Hawkins occurred early Sunday morning, after a short illness at his home in Otonabee. The deceased was 84 years of age and had resided in Otonabee the last 26 years. His wife predeceased him within the last six months. He leaves to mourn his loss three sons and two daughters: Albert of Springfield, Missouri; Frank of Dur ant, Oklahoma; Fred at home; Mrs F. E. Walshim of Los Angeles; and Mrs. Beryl Fletcher at home.

The funeral will be held Tuesday at two p.m. from the family residence to Little Lake Cemetery, the Rev. J. . S. Ferguson of Keene United Church officiating.

Miss Nellie Webb Institute Guest

(By Examiner Staff Correspondent)

CAMPBELLFORD, July 30.—The regular meeting of the Rylstone Women's Institute will be held on August 1, at the home of Mrs. Charles Stewart, and will be featured by an address by Miss Nellie Webb, of Bonarlaw. There will also be an exhibit of cut flowers, the program committee for this meeting comprising Miss Della Mumby, Miss Vera Finch, and Miss Vivian Meiklejohn.

MUTUAL LIFE OF CANADA

ESTABLISHED 1869 HEAD OFFICE, WATERLOO, ONTARIO

Over $56,000,000 has been paid to Mutual Life policyholders in DIVIDENDS since 1869.

C. N. HALL, Branch Manager
A. C. GRAY, District Representative
FRED B. MORRISON, Representative
387A George St., Room 1 Peterborough, Ontario

NSS

C.D.S. SUMMER CARNIVAL

STORE HOURS: 9 a.m. to 5.30 p.m., Wednesday 9 a.m. to 12.30, Saturday 9 a.m. to 9.30 p.m. PHONE 3000

CLEARANCE OF **Odd Pieces FURNITURE**

Glider
A fine, big, comfortable asset to any lawn or verandah. Strongly constructed and covered with gayly decorated duck. Extra special..... 13.95

Garden Benches
Finished clear varnish and green. Special, each $1

Deck Chair Awnings
Half-price, each..... 37c

Verandah Rockers
Good sturdy Chairs with shaped slat seats. Finished green and natural. Special, each..... 3.49

Metal Smokers
Attractive cast brass base, well finished. Complete with 4" deep glass receptacle. Special, each 1.49
—2nd Floor, C.D.S.

Housewares

Wash Boilers
Of heavy tin with solid copper bottom. No. 9 size. Metal handles securely fastened. Carnival price, each..... 1.49

Vacuum Washers
A big help on wash day. Used like a dolly, soapy water is forced through the clothes. Made of bright tin with wood handle. Special, each..... 43c

Aluminumware
Including Saucepans, Double Boilers, Kettles, Percolators and Teapots. Special, each..... 69c

Enamelled Teapots
6-cup size, well made and neatly designed. Ivory, green, red, blue. Special price, each 89c
—Basement, C.D.S.

EXTRA!
ENGLISH COTTON
Broadcloth
What a special! Colors: rose, green, blue, mauve, red, yellow and white. Carnival special, yard..... 12c
—Main Floor, C.D.S.

IN THE GROCETERIA
Tomato Juice Cocktail 16-oz. Shaker Bot. 2 for 19c
Angler Select Salmon, Half tin . 7c
Waffled Steaks. Quick cooking lb. 20c
Pearl White Naptha Soap, Cake 3c
Fresh Headcheese, lb. 12c
1 lb. Liver, ½ lb. Breakfast Bacon 24c

Wardrobe Aerocase
Will carry many things without crushing. Black or brown cobra grain fabrikoid covering. Patented Aerocase dress fixture in lid. Size 20 x 14¼ x 7¼ inches. Special, each..... 4.95
—Basement, C.D.S.

CANADIAN DEPARTMENT STORES LIMITED

East Emily Couple Honored At Party

EAST EMILY, July 30.—Mr. and Mrs. Tom Laidley, a recent popular bride and groom, were entertained at a miscellaneous shower by their neighbours and friends on Friday night. The happy event was held in the Bingo Hall, second line, Emily. About 100 guests gathered for the party and the evening was pleasantly spent in dancing and music. An orchestra composed of Messrs. E. Powell, B. Byam, and P. Ballantyne, supplied excellent music for round and square dancing. At twelve o'clock a sumptuous lunch was served by assistants Mesdames H. Dick, J. McGee and Misses Gladys Smith, Margaret Wyllie, Lorraine Best and Messrs. Jack Sanderson, Don Hayes, Norman McQuade, H. Dick. Mr. and Mrs. Laidley served the guests with wedding cake.

The young couple received many beautiful gifts, along with an address read by Jack Sanderson and on behalf of himself and his wife Mr. Laidley thanked their many friends for their presents and good wishes. The company then joined in singing "For hey are jolly good fellows?" thus bringing to a close a happy and long-to-be-remembered event.

Hastings

Mr. and Mrs. Longand and daughter Jean of Toronto are spending a holiday in Hastings.

Misses Donna and Isobel Beamish are enjoying a holiday with their aunt and uncle, Mr. and Mrs. Edgar McKee of Havelock.

Mrs. W. Montgomery returned on Friday after several day's visit with her daughter and son-in-law, Mr. and Mrs. Claude Ball. She was pleased to see her little granddaughter, Ruth Ball at her home after spending many weeks in the Sick Children's Hospital.

Mr. and Mrs. Oscar Mason of Campbellford spent Friday evening with the latter's parents, Mr. and Mrs. George Richardson.

Miss Mabel McCauley of Warsaw is a guest at the home of Mr. and Mrs. W. Montgomery.

Mr. Gordon Beamish and daughter Carol of St. Catharines are visiting his parents Mr. and Mrs. S. Beamish and other relatives.

Mrs. C. King and daughter Violet returned to Stewart Valley, Saskatchewan after a month's vacation with friends.

Miss Rhea Preston, Willis Preston, Marvyn Preston and Basil Johnston spent Wednesday with Dr. and Mrs. Clark of Toronto.

Miss Hilda Reeves of Toronto is a guest at the home of Mr. and Mrs. S. Scriver.

Mr. and Mrs. Dave Brown of Peterborough spent Friday evening at Elgin Garden party.

Miss Marion Comrie of Keene was a guest on Friday evening of Mr. and Mrs. Willis Preston.

Mrs. D. Beamish spent several days during the week with relatives in Havelock.

Over thirty young people of St. Andrew's Presbyterian Church, mostly members of the choir motored in Shearer's bus to Cobourg where an enjoyable picnic was held on Saturday afternoon. The members of the church are planning for their annual Garden party to be held next Thursday evening, August 3 when Mr. and Mrs. Sidney Spooner have offered the use of their home and lawn for this occasion.

Wave Lengths

Station	Metres	Kilocycles
CRCT Toronto	312	960
CKCL Toronto	517	580
CKNC Toronto	291	1030
CKLW Windsor ...	266.6	840
CFCF Montreal ...	391	600
CRCO Ottawa	...	880
CFRB Toronto	434	690
CKAC Montreal ...	411	730
CHNC Toronto	357	840
CKCO Ottawa	...	1010
KDKA Pittsburg ..	309	970
KMOX St Louis ..	275	1090
WABC New York ..	349	860
WTIC Hartford ..	382.5	1060
WGR Buffalo	545	550
WBBM Chicago ...	389	770
WBEN Buffalo	333	900
WEAF New York ..	454	660
WGY Schenectady.	379	790
WKBW Buffalo ...	302	1460
WJZ New York	394	760
WJR Detroit	400	750
WLW Cincinnati ..	428	700
WMAQ Chicago ...	447	670
WTAM Cleveland ..	389	1070

MONDAY'S RADIO PROGRAMS

KEY TO CLASSIFICATION:

1—Dance.	6—Sport	11—Symphony	16—Organ.
2—Concert.	6—Comedy	10—Variety	14—Children
3—News.	7—Drama	11—Nature Talk	15—Miscellan
4—Vocal.	8—Band	12—Speech	

(DAYLIGHT SAVING TIME)

5.00 P.M.
4—CFRB—Musical Album.
11—WEAF—Orlando's Ensemble.

5.15 P.M.
11—CFRB—Twilight Melodies.

5.30 P.M
14—WJZ—Singing Lady.
11—WEAF—Yella Pessl.

5.45 P.M.
1—CRCT—Larry Revell's Orch.
4—WABC—Gordon, Dave and Sunny
14—WJZ—Orphan Annie.

6.00 P.M
1—CRCT—Al Pearse and his gang.
3—WJZ—Three X Sisters.
1—CFRB—Peter Billo and Orch.

6.30 P.M.
1—WABC—Barnett's Orch.
15—WEAF—Press Radio news.

6.45 P.M.
3—CRCT—Lowell Thomas
10—WABC—The Circus.
15—WEAF—Grandmother's Trunk
10—CFRB—Crazy Water Crystals.

7.00 P.M.
12—CRCT—Investors' Bulletins.
5—WEAF—Baseball Resume.

7.15 P.M
4—CFRB—Nick Lucas.
6—WEAF—Gene and Glenn.
4—CRCT—Mario Cozzi.
1—WJZ—Ernie Holts' Orch.

7.30 P.M
13—CFRB—Mining Broadcaster.
4-5-WEAF—Shirley Howard and the Jesters.
4—WABC—Paul Keast.
3-4-CRCT—Canadian Press News; Three Hearts in Harmony.

7.45 P.M
4—CRCT—Frank Buck.
4—WABC—Boake Carter.
1—CFRB—Luigi Romanelli's Orch.

8.00 P.M.
4—CFRB—Kate Smith.
1—CRCT—Knights of Modern Melody
10—WEAF—Almeri's Ensemble.
1—WJZ—Jan Garber's Orch.

8.15 P.M.
8—WABC—Edwin C. Hill
15—CFRB—Reveries in Gold.

8.30 P.M.
15—CFRB—Raffles.
11—CKNC—Alexander Chuhaldin.
10—WEAF—Garden Concert.
9—WJZ—Ensemble Symphonic
10—CRCT—Voice of Firestone.

9.00 P.M
1-4-WEAF—Horlick's Gypsies.
4—CFRB—Evan Evans, baritone.
11—CRCT—Caprice.
—WJZ—Greater Minstrels.

9.15 P.M.
15—CFRB—Roy Helton.

9.30 P.M.
10—CFRB—Salute.
11—WJZ—Princes: Pat Players.
10—CRCT—Say it with music.
10—WEAF—House Party
10—WABC—Henrietta Shumann, pianist, and Lud Gluskin Orch.

10.00 P.M.
10—CRCT—A toast to merrimets.
1—CFRB—Barn Dance
1—WABC—Wayne King's Orch.
10—WEAF—Contented Hour.

10.30 P.M
15—CFRB—Care and Feeding of Hobby Horses.
11—CRCT—Gothic Echoes.
4—WEAF—Gothic Echoes.

10.45 P.M
4—WJZ—Democrat Republican Series

11.00 P M
1—WJZ—Guy Lombardo's Orch.

11.30 P.M
3-1-CRCT—News and Jack Denny's Orch
1—WEAF—Carl Hoff's Orch

12.00 MIDNIGHT.
1—WJZ—Don Bestor's Orch
4—WEAF—Ralph Kirbery, baritone.

TUESDAY'S RADIO PROGRAMS

12.30 P.M.
15—CRCT—Vic and Sade.
4—WEAF—Merry Madcaps.
1—CFRB—Al Kavellin's Orch.

2.00 P.M.
4—CFRB—Eton Boys.
13—CRCT—Dion Kennedy

2.30 P.M.
11—CFRB—Artist Recital
7—CRCT—Home Sweet Home, drama
11—WEAF—Three Scamps

3.00 P.M.
4—CRCT—Nathan Stewart
11—WEAF—Blue Room Echoes.
10—CFRB—Metropolitan Parade

3.30 P.M.
10—WEAF—Woman's Radio Revue.
1—CFRB—Dancing by the Sea.
7—CRCT—White Terror

4.00 P.M.
9—CFRB—Detroit Symphony.
7—WJZ—Betty and Bob

4.30 P.M.
11—CRCT—Art Tatem

4.45 P.M.
15—WEAF—The Lady Next Door.

5.00 P.M.
11—WEAF—Chick Webb's Orch
4—CFRB—Jerry Cooper.

5.15 P.M
15—WABC—The Playboys.

5.30 P.M
14—CRCT—The Tattered Man
4—WJZ—Singing Lady

5.45 P.M.
9—CRCT—Barron's Sport Columns.
14—WEAF—Nursery Rhymes.
14—WJZ—Orphan Annie.
1—CFRB—Blue Ridge Mountaineers.

6.00 P.M.
4—WJZ—Dorothy Page.
4—CFRB—Charles Carlile.

6.15 P.M.
10—WABC—Bobby Benson and Sunny Jim
1—WJZ—Ramon Ramos' Tango Orch.

6.30 P.M.
4—WEAF—Mary Small
1—WABC—Sam Robbins' Orch.
12—WJZ—Stamp Club.
11—CFRB—Jim Hunter.

6.45 P.M.
4—WEAF— Mid-Week Hymn sing
3—CRCT—Lowell Thomas.
5—WABC—Joe Williams' Sport Column.

7.00 P.M.
5—WEAF—Baseball Resume
12—CRCT—Investors' Bulletin.
4—WJZ—Grace Hayes
4—CFRB—Beale Street Boys

7.15 P.M.
4—WJZ—Tintype Tenor.
6—WEAF—Gene and Glen.
6—CFRB—House by the Road.

7.30 P.M.
12—CFRB—Mining Broadcaster.
1-10-CRCT—News and Beautiful Lady.
4—WABC—Peter Billo's orch
11—WEAF—Three Sisters

7.45 P.M.
6—CRCT—Frank Buck.
2—WABC—Boake Carter.
1—CFRB—Luigi Romanelli's Orch.
15—WBEN— Sisters of the Skillet

8.00 P.M.
1—CRCT—Frank Cost's Orch.
4-1—WEAF—Phil Duey and Leo Reisman's Orch
15—WABC—Lavender and Old Lace
— WJZ — Berghof, drama and music

8.30 P.M.
1—WJZ—Goldman's Band.
10—CFRB—Hollywood Show.
1—WEAF—Wayne King's Orch.

9.00 P.M.
10—WJZ—Musical Memories.
11—CRCT—Violons as Violoncelles
9—WEAF—Duluth Symphony Orch
15—CFRB—George Olvot.

9.30 P.M.
15—CFRB—Boquet of Memories
15—CRCT—Tone Poems
16—WJZ—Naumberg Memorial Concert
10—WEAF—Socony-land Sketches
1—WABC—Richard Himber's Orch.

10.00 P.M.
1—CHCM—Mart Kenny's Orch
10—CRCT—Palmolive Beauty Theatre
11—CFRB—Pray and Braggiotti.

10.30 P.M.
11—CFRB—Melodic Strings.
1—WJZ—Tim Ryan's Rendezvous.

11.00 P.M.
3—CRCT—News.
1—WJZ—Jack Berger's Orch.
7—WEAF—Dramatic Sketch.

11.15 P.M
1—CFRB—Luigi Romanelli's Orch.
4—WJZ—Robert Royce.
10—CRCT—Marching Along.
1—WEAF—Emil Coleman's Orch.

11.30 P.M.
1—WJZ—Rudy Vallee's Orch.
3-1-CRCT—News and Sammy Kay's Orch. (CKO).
1—WEAF—Carl Hoff's Orch.

12.00 MIDNIGHT.
1—WEAF—Eric Madriguera's Orch
1—WJZ—Buddie Rogers.
1—WABC—Harry Sosnik's Orch.

Safety Regulation For Blasting Recommended By Jury

The Peterborough Examiner

HOME EDITION

VOL. LXXIII., No. 25 — PETERBOROUGH, TUESDAY, JULY 31, 1934 — PROBS.—North-west winds, cloudy, cool tonight. Wed. fair and little warmer. — PRICE THREE CENTS

VON HINDENBURG RUMORED DEAD

Britain Retains Davis Trophy

Today—

Short News Items Received By Examiner Over Direct C. P. Wire.

GERMANY.—Since all the Jews have left town, it was decided to-day to transform the synagogue into a museum.

OTTAWA.—Birth control as one remedy to alleviate destitution was suggested by Dr. G. M. Geldert, Ottawa controller, to the Board of Control here last night. The Board was hearing a case of a man and wife who had 11 children. The family had been on relief. Four of the children had suffered various forms of ill-health at the same time.

LONDON, Eng. — The Prince of Wales will leave London to-morrow by air for Biarritz. He has rented a villa there and will remain for about a month.

DARMSTADT, Germany—A Jewish merchant, Enoch Frankfurter, was sentenced to seven months in jail to-day for saying the anti-Semetic boycott had ruined his business. "Jews," commented the judge, "ought to be grateful for being still so well treated."

MACKAYVILLE, Que.—Awakened by the roar of flames early to-day, Mrs. James R. Johnstone roused her husband and five children in time to escape from their blazing home in Grand Boulevard. The two-storey house with a garage and two hothouses were destroyed before the flames could be quenched. Property damage amounted to $25,000, but no one was injured.

BRUSSELS.—The King and Queen of the Belgians took off to-day by aeroplane for Sweden. Queen Astrid was a Princess of Sweden before her marriage.

KINGSTON, Ont.—Announcement was made to-day that of the 16 convicts of Kingston penitentiary who tried the entrance examinations, 17 have been successful.

LOS ANGELES. — Charged with holding her eight-year old daughter's arm over a gas flame "to make her a good girl," Mrs. Consuelo Acciedo to-day began serving a jail sentence of 180 days for battery. "If you are ever in my court again on a charge like this," said Judge Joseph L. Call, "I'll send you to San Quentin penitentiary."

RENO, Nevada.—Christian Arthur Wellesley, fourth Earl of Cowley, and his second wife are the parents of a son, born yesterday. Shortly after he was divorced from the former Miss Pickard, English actress, a year ago last June, Lord Cowley married Mrs. Elsie May Hines, young Reno divorcee and former hat check girl at a night club here.

DETROIT.—One death was recorded to-day among the employees of the Ringling Brothers and Barnum & Bailey Combined Circus, taken to a hospital here as the result of a typhoid fever epidemic. The victim was Sylvestor Bussaro, a property man.

Forty-four of the patients were reported by the Detroit Board of Health to have developed typhoid symptoms.

TORONTO.—Diseases of the heart were the principal causes of death in Toronto during July, according to the report released to-day by Dr. Gordon P. Jackson, Medical Officer of Health. Cancer was second, being responsible for 69 deaths.

NEW YORK.— Lou Gehrig polled out his 31st and 32nd home runs to-day as New York Yankees swamped Boston Red Sox 11-2 in the opening game of a double-header.

CHICAGO.—Samuel Insull professed today to be ready to make "full and frank disclosure" of all the details of his business operations and asked the United States district court to grant him a trial separate from the 16 others accused of mail frauds in the marketing of Corporation Securities Company stock.

HAMILTON.— Five Binbrook township farmers have been reimbursed to the extent of $240 by the township due to the loss of sheep by dogs. Orland Laidman received $150 for 12 sheep killed and 19 injured; W. Powell $34 for four sheep killed and six injured; Albert Kuch $35 for two killed and six injured and Elmer Fletcher and George Bland $10 each.

GUARDS SPEEDING TO AID FARMER, KILL ONE, HURT 4

MINNEAPOLIS, July 31.—(A.P.)—One man was killed and four others were injured to-day when a National Guard squad car, running through a traffic signal to where strike pickets were reported dumping a farmer's truck, crashed into a small sedan.

Three troopers were hurt. Carl Wallin, driver of the sedan, was killed and his companion, not immediately identified, was rushed to a hospital with a possible skull fracture and internal injuries.

Gov. Floyd B. Olson, unaware of the accident, issued a statement saying the truck drivers' strike, which prompted him to place the city under military rule, represents "the struggle between recovery and the chiselers."

TWO DOLLFUSS ASSASSINS DIE UPON GALLOWS

Military Court Denies Defense Counsel's Plea For Clemency.

GUILTY, HIGH TREASON.

"I Die for Germany! Heil Hitler," Shout Prisoners With Last Breath.

(Copyright, 1934 by the Associated Press)

VIENNA, July 31.—(AP)—Two Nazis accused of high treason in the killing Chancellor Engelbert Dollfuss were hanged this afternoon, after they had been convicted by a court martial.

The two men—Otto Planetta, former soldier and Franz Holzweber—were hanged after a plea of their counsel for clemency was rejected.

Planetta was accused of firing the fatal shot and Holzweber of leading the Nazi putsch into the federal chancellery last Wednesday.

A few minutes after the two Nazis died, at approximately the same hour that Dollfuss died last Wednesday, the Austrian hangman strode out of the gloomy courtyard where the gallows stand and where he had done his work.

He chatted a few minutes with jailers and policemen. With his handkerchief, he wiped the back of his neck.

Then he marched out with a platoon of steelhelmeted soldiers, armed with rifles and fixed bayonets.

After them came Provincial Court Councillor Kreushuber, the civil judge who participated in the courtmartial and who, under Austrian law, was compelled to witness the hanging. He saluted the police standing in the forecourt, then hurried upstairs toward his chambers.

There was a pause.

Wife Hears News

Then a woman in a blue dress, weeping distractedly, tumbled from the grey prison building supported

(Continued on Page Five.)

CLAIM MARIE'S SISTER LIVING

Corresponds With Her Regularly in Surrey, England, Says Toronto Cousin.

MOVED 25 YEARS AGO.

TORONTO, July 31 (C.P.)—A sister of Marie Dressler, "the grand old trouper" of stage and screen who died Saturday at her Santa Barbara, Calif., home, still lives in England, Mrs. R. S. Powell, a second cousin of Miss Dressler, said to-day.

"I was surprised to learn it was not generally known Marie had a sister living," said Mrs. Powell. "The sister is Mrs. Richard Ganthony of Richmond, Surrey, England, who before her marriage was Bonita Koeber.

"I am sure they have corresponded regularly, for we heard from Bonita only four or five weeks ago and quite frequently she used to mention Marie."

Marie's mother, said Mrs. Powell, whose maiden name was Irene Anderson Marsh, was the sister of Mrs. Powell's grandfather, "and Marie was my mother's first cousin."

"It has been some time since I corresponded with Marie," said Mrs. Powell. "I used to keep in touch with her some years ago, but I left the city and later was ill for a while and the correspondence dropped off, although once Marie told me, 'as long as I live I must not lose track of you.'"

Bonita, said Mrs. Powell, has lived in England for many years. She went there when young and married Richard Ganthony. About 26 years ago, said Mrs. Powell, Bonita herself wrote the play, "A Trip to Mars," which had a successful run, appearing both in England and America.

"Bonita," said Mrs. Powell, "was always known as the 'pretty sister.' While Marie always styled herself the 'ugly duckling.' Sometime after Bonita married she wrote my mother when I was born, regretting she had no children herself and saying all she had was a 'pug dog.'"

Mail Must Go

WINDSOR, N.S., July 31 (CP)—Nothing must delay His Majesty's mails, even the mere fact of a truck being unlicensed, claims William Hennessey, who appeared in court yesterday charged with operating a motor truck without license plates.

Hennessey said his horse ran away before he could deliver the mail on a rural route and he was forced to press his truck into service to complete his deliveries on schedule. Trial will be continued Thursday.

SAFETY RULES FOR BLASTING RECOMMENDED

Government Instructor For Blasting Operations Suggested.

INQUEST CONCLUDED.

Federal Inspector is One of Witnesses Called by Coroner.

LAKEFIELD, July 31.—(By Staff Reporter).—Edward Tait, of Watford, "powder man" at No. 1 camp on the Burleigh-Apsley road, who was fatally injured while blasting rock on the highway, Thursday afternoon, July 19, met his death through a premature explosion of dynamite, the coroner's jury found last night.

Under foremanship of Allan H. Clark, the jury added a rider to their verdict containing recommendations "that the Department of Northern Development employ an instructor to draft safety regulations with supervision over all blasting operations; and further, that the various camps be linked by telephone for quick communication in case of emergency."

Federal Inspector Testifies.

Evidence relative to the fatality was given at the adjourned proceedings held under Coroner Dr. J. C. Smith by Patrick Flynn, 25, of Pontypool, who had been assisting the victim of the accident and who was himself so badly injured that he was able to leave hospital for the first time yesterday; by Charles F. Szammers, division engineer on road construction, with headquarters at Bancroft; by John A. Stewart, of Toronto, foreman at camp No. 1; by E. W. Bailey, superintendent, Canada Cement Company, who is experienced in the handling of explosives; and by Lieut.-Colonel Gordon Ogilvie, chief inspector of explosives, Federal Department of Mines, who was called upon at request of the provincial authorities.

F. D. Kerr, K.C., acting crown attorney, permitted Flynn to be seated during his examination and otherwise showed his solicitude for the youth by advising him to wear the eye-shields he had discarded before entering the court room. The youth's eyes were injured as a result of the blast, and besides being handicapped by impaired vision, he complained of severe pains in his head. Following the inquest, he was returned to hospital by Provincial Constable David Silvester, where he will probably remain for some days longer.

"Springing" Holes.

Mr. Tait was engaged in "springing" holes that had been drilled into the rock, witness testified. Dynamite was placed in the holes. The first hole had been packed with sand, and witness was about to place sand into the second hole when the blast occurred.

Because the tamping stick had pierced Tait's body, witness concluded that Tait must have been in the act of tamping the second hole when the explosion took place.

Crown attorney — What do you think caused the second hole to explode?

Witness—I have no idea whatever.

Flynn said that while Tait was

(Turn to page 6)

INITIATION?

KANSAS CITY, July 31 (CP) — Billy Diabo has made his father proud of him by falling three storeys and suffering only a few bruises.

His father, John Diabo, a riveter who once fell off a New York skyscraper and lived to tell the story, regarded his son's fall as a sort of family initiation.

SHIELDS FALLS TO FRED PERRY HARD STRUGGLE

Fourth Match Victory Clinches Series for Defending English Team.

A BITTER BATTLE.

Great Britain's Seventh Win in 25 Years of Davis Cup Competition.

WIMBLEDON, July 31. — (AP) — Great Britain today retained the Davis Cup, historic international tennis trophy, as Fred Perry, ace of the British forces, defeated Frank X. Shields, 6-4, 4-6, 6-2, 15-13 in a desperately fought fourth match to clinch the series with three victories.

One more match remains to be played between Sidney B. Wood, Jr., and Henry Wilfred (Bunny) Austin but the outcome can have no bearing on the five match series.

Perry won out in one of the longest and most bitterly fought sets of cup play, the fourth, to register Great Britain's seventh victory in the more than 25 years of Davis Cup competition.

They won the cup from France last year, halting a tri-color reign that had extended since 1927 when the United States lost the cup to France.

Players Near Exhaustion

Both players were near exhaustion at the end as they alternated in breaking each other's service and then holding their own. Perry had started serving first, when he won his service at love in the 27th game it gave him advantage and he broke through Shields as a long deuced game for game, set, 15-13 match and cup.

It was the longest set ever played in the challenge round. The longest was the 17-15 first set Maurice McLoughlin won from Norman Brookes, of Australia, in the challenge round of 1914 between the United States and Australia.

Perry had match point no less than three times in the last game

(Please turn to Page 8)

FRAU DOLLFUSS BACK IN ITALY

Explains to Wondering Children Their Father is on a Long, Long Journey.

ASKS THEIR PRAYERS.

RICCIONE, Italy, July 31. —(A.P.). — Frau Dollfuss, widow of the assassinated Chancellor Engelbert Dollfuss of Austria returned to her two children to-day, clad in full mourning.

Donna Rachele Mussolini, wife of the Premier of Italy, brought Rudolf, nine, and Eva, 10, to the railroad station to meet their returning mother.

Frau Dollfuss wept bitterly and embraced the two sober-eyed children. Then she embraced Signora Mussolini and thanked her with great emotion for having cared for the two children during the days of tragedy since their father was shot down July 25 in the Chancellery in Vienna.

Rudolf and Eva reflected their mother's grief. Asked her why she was crying.

They went with her and Signora Mussolini, accompanied by a group of high local officials, to the Dollfuss' private villa of Santangelo.

Immediately after arriving there, the mother undertook the pitiful task of explaining to the children why their father did not come back with her. She told them he had gone on a long, long journey and that they could not see him for a very long time.

She told them they must pray devoutly for him during that journey and that they must remember his gallant figure always. They sobbed a little, and she sent them on to their nursery. She herself, retired to her own apartment to pray.

Officials said it was probable that Premier Mussolini would come here to-night to talk with Frau Dollfuss.

A Relic

MARMORA, July 31 (Examiner Correspondence) — While digging a post hole on Main street recently, Robert Phillips came across an old iron chisel on which was inscribed on both sides M.I.W. signifying that it had been the property of the Marmora Iron Works. The chisel is apparently over a century old and it is understood the second of its kind to be unearthed by local residents.

'PROMISED LAND' IS DISCOVERED IN NEW GUINEA

5,000 Square Mile Area is Inhabited by 200,000 Natives of Unknown Tribes.

WALLED BY MOUNTAINS.

Once Inhabited by Civilized Race—Occupants Expert Gardeners.

NEW YORK, July 31.—(CP)— A special cable to the New York Times from London today says a "promised land" of grassy, fertile country inhabited by 200,000 natives of unknown tribes has just been discovered by Australian government officers in the unexplored central part of New Guinea.

Shut off from the outer world by towering mountain ranges, the natives have been "lost" for centuries, yet they have evolved a civilization all their own. Details of the discovery have been brought to London by E. W. P. Chinnery, Australian government anthropologist, and they will be described during the week to the International Congress of Anthropological and Ethnological Sciences, which was opened by Prince George Monday.

The finding of the unknown region and its lost tribes fills another blank spot of 5,000 square miles on the maps of the world and confronts scientists with many mysteries.

Signs of Civilization

"There is little doubt that some civilized race lived in these uplands centuries ago and passed on," said Mr. Chinnery. "We found stone mortars such as the ancient Egyptians used for crushing grain, but the present-day natives did not know how to use them. We found the natives using ornamented clay whistles unlike anything ever seen in New Guinea, but strangely similar to those found in South Africa.

"They have a complete knowledge of gardening, although in all the rest of New Guinea—eight times the size of England—tilling of the soil is almost unknown. Their gardens are laid out in symmetrical checkerboard patterns and they are able to grow sweet potatoes, sugar cane, bananas and beans for food.

Sturdy Race

"Physically they are fine, healthy blacks, not unlike their neighbors in other parts of the island, but much stronger and sturdier."

The story of the discovery, as told by Mr. Chinnery, is almost as strange as the opening episodes of Samuel Butler's "Erewhon" or H. G. Wells' fantastic story "The Country of the Blind."

The newly found land lies in the Southern part of the former German colony of New Guinea, now under Australian mandate. The Bismarck Mountains lie to the north, shutting off approach from the Pacific. Another range — so recently

(Turn to page 6)

Report Smith Lost in Gulf

NEW CARLISLE, Que., July 31. —(C.P.)—A report received here by wireless to-day was that John Smith, Peterborough, Ont., canoeist, who attempted to paddle to Newfoundland, had been drowned.

Word was the vessel Cape Gaspe had picked up Smith's body about 100 miles out in the Gulf, but that the canoe was not found. Belief here was that Smith had perished from exposure.

H. G. Wells has just corrected the last proofs of his "Experiment in Autobiography," which will be published shortly in London.

Baby of 10 Months in Hunger Parade

Mr. and Mrs. Charles Harris hitch-hiked from Peterboro' Sunday with their two children, Thelma, 10 years; and Violet, 10 months, to take part in the hunger parade demonstration. They joined the Scarboro-East York group which proceeded to Riverdale Park, early yesterday. Mr. and Mrs. Harris are shown above with their two children and a sign reading: "Peterboro feeds its children on 25c per week per child."

MOTHER LOOKS DAILY FOR WORD OF JOHN SMITH

Ten Days Have Passed Since Daring Sailor Left Gaspe Coast.

270-MILE PADDLE.

Seaman Glimpsed Him Six Hours Out Battling Waves.

While Old Salts in their fishing craft along the coast of Newfoundland keep a watch for John Smith with ominous shakes of their heads, Mrs. Theresa Smith, his widowed mother, waits stoically in her modest little home on Benson avenue for word of the success or failure of the daring young man's 270-mile paddle across the Gulf of St. Lawrence.

Ten days have passed since he pushed his red canoe, "Pride of Peterborough," out into the bleak, wind-swept wastes of the Gulf heading from Gaspe to the nearest point in Newfoundland, Cape Ray, 270 miles away as the crow flies. Seamen glimpsed him as the sun was setting in the evening six hours after his departure. He was battling heavy winds and high waves thirty miles out, striving desperately to keep the flimsy canvas-covered craft afloat until the wind should blow itself out. He has not been seen since, but his mother is clinging tenaciously to her hope.

Food For Ten Days

What has become of John Smith? Was the final chapter to his amazing venture written that night after darkness fell over the swirling waters? Or is the staunch paddler still struggling toward his goal, despite the fact that he has been unreported by any of the vessels which have passed through that area? It is believed that he had enough food in the canoe to last about ten days if rationed sparingly. He would not be faced with thirst, for the water in the Gulf is fresh water.

But he did not carry a compass or any equipment for finding his direction. He counted on navigating over the broad reaches aided only by the sun and stars in rock-

(Continued on Page Three.)

Your Evening Smile

THERE'S A DIFFERENCE

Farmer: I thought you told me you had plowed that field.

Plowman: No. I said that I was thinking about plowing it—I've merely turned it over in my mind so far.

Who Pays?

DOVER, Ont., July 31. (CP). Who pays for a cow slain by a golf ball—the player who hit the ball, or the club to which he belongs. This point arose when W. J. Robinson, professional of St. Margaret's Bay club, drove off from the last tee and hit and killed a cow 100 yards away. Nothing has been done about the accident yet, but members are still wondering, for the club rents the land from the farmer whose cow was killed.

MARIE DRESSLER BORNE TO GRAVE

Only Intimate Friends Attend —Morbid, Souvenir Seekers, Public Barred.

MOVIE STUDIOS MOURN.

HOLLYWOOD, Calif., July 31 (A.P.)—The curious, morbid souvenir seekers and the general public will be barred to-day as grief-stricken friends and associates carry Marie Dressler to the grave.

Remembering the unfortunate scenes which have attended the last rites for some of the film colony's great stars—Rudolph Valentino, Barbara La Marr and Lilyan Tashman—officials of M.G.M. studio, where the comedienne made her famed pictures, announced that about 100 persons would attend the services.

The funeral will be held at 9 o'clock in the Wee Kirk O' the Heather, a picturesque chapel set among the green carpeted hills of Forest Lawn Memorial Park in suburban Glendale.

Most of those attending the services will be intimate friends of the grand old trouper from Cobourg, Ont. This was in accordance with the wishes of the star's three closest friends, Frances Marion, the scenarist who wrote the stories of her pictures, and Mr. and Mrs. Alan Walker, of Santa Barbara, at whose estate the actress died last Saturday afternoon at the end of a three-year illness.

In token of respect to the actress every activity at MGM will cease during the funeral.

$1 Gun License To Be Abolished

TORONTO, July 31. —(CP)— H. C. Nixon, Ontario Provincial Secretary and Minister of Game and Fisheries, today intimated the $1 sporting gun license is likely to be abolished. Mr. Nixon, who has fought constantly in the Legislature against this license, classed it as "another nuisance tax." Revenue from the tax is estimated at about $5,000.

HITLER SENDS OUT EMERGENCY CALL TO CABINET

Report Alarms French Government—"Means Difficult Situation."

SEE HITLER PRESIDENT.

Barthou Warns Yugoslavia to Keep Out of Austrian Affair.

BERLIN, July 31.—(C.P.-Havas)—An unconfirmed report of the death of President Paul Von Hindenburg was current here today. No official confirmation could be obtained.

BERLIN, July 31.—(C. P.-Havas) — Chancellor Hitler called an emergency meeting of the cabinet today due to alarming reports concerning the health of President Paul Von Hindenburg.

PARIS, July 31.—(AP)—The illness of President Paul Von Hindenburg today alarmed the French government, on the behalf of which a spokesman said that his death would create "a very difficult situation."

Officials said they assumed Chancellor Hitler, in the event of Von Hindenburg's death, would seek the presidency, thereby giving himself a free rein in Germany in connection with the Austrian situation and Italy. Regarding the latter nation's lone-handed military activity on the Austrian border, Louis Barthou, French Foreign Minister, is understood to have serviced notice to Yugoslavia, Czechoslovakia and Rumania to "keep hands off. Leave decisions to the big powers."

Italian Unalarmed

ROME, July 31 (A.P.)—A government spokesman said to-day that Italy was not perturbed by a statement from Belgrade that if Italy intervened in Austria, Yugoslavia would do the same.

The spokesman said it had not been Italy's idea that she should play a lone hand in the Austrian situation and that she would in fact, prefer united action. He said that her only interest is to protect the independence of Austria and that if other nations join in helping her toward this end, so much the better.

The same spokesman said a report that Premier Mussolini had telephoned Chancellor Hitler, warning him to cease Nazi activity in Austria, was not true.

The government, he said, now views the Austrian situation with complete calm but constant watchfulness.

LACK OF RAIN HURTING CROPS

Fall Wheat Yield in Western Ontario Reported Low—Fine Sample.

DRY IN NORTH.

TORONTO, July 31. (CP).—Latest survey by the Department of Agriculture indicate crops throughout Ontario are suffering seriously from lack of rain, and grain, root and pasture yield prospects do not appear as encouraging as previously anticipated.

In Western Ontario fields crops are described in "rather hazardous condition" in some sections while in others reports show alfalfa, clover, hay and fall wheat all pretty well cut.

Older fruit trees have been seriously handicapped by the past winter and crops of from 30 to 35 percent are predicted.

Harvesting is well underway in the southern section of the province, says the report, and considerable acreage of oats have been cut. Spring grain cutting has been almost completed in some parts but fall wheat yield per acre is low in most places, though of "splendid sample."

Similar conditions exist in Central and Eastern Ontario, while in the north pastures are suffering seriously from lack of moisture.

Signed by the Prince of Wales when he visited New Zealand in 1920, a card has been stolen from the War Memorial Museum in Auckland.

President Hindenburg Feared Near Death

ADOLF HITLER CANCELS PLANS RUSHES HOME

Nazi Storm Troop Leader Announces Cohorts Return to Duty Wednesday.

DOLLFUSS SLAYER TO DIE.

Immediate Execution Ordered For Assassin and Leader of Raiding Party.

FREYSTADT, Germany, July 31.—(AP)—The condition of Paul Von Hindenburg, 86-year-old president of Germany, grew suddenly worse today. Physicians said they feared he would die.

Members of his family were called to the bedside.

Von Hindenburg is at his summer estate at Neudeck, near here. He was reported yesterday to be suffering from an old disorder of the prostate gland.

An official communique said that during recent days a slight bodily infirmity had been noticeable but that the president had recovered from this sufficiently to attend to business yesterday.

During the night, however, the communique added, his condition suddenly grew worse.

"In view of the advanced age of the field marshal, serious apprehension is well founded," the statement said.

"Physicians in charge are all present at Neudeck. A continuous bulletin service will be maintained."

BAYREUTH, Germany, July 31.—(AP)—When Chancellor Hitler was informed today of the grave illness of President Von Hindenburg he immediately prepared to return to Berlin.

BERLIN, July 31. —(AP)— One high foreign official said today President Von Hindenburg's condition was so serious that "For all we know he may be dead already."

Troopers On Duty

MUNICH, July 31.—(A P)—After a conference with Chancellor Hitler, Viktor Lutze, Chief of Staff of the Nazi Storm Troops, announced today that his storm troopers will return tomorrow to duty after a month's holiday.

It was in the "blood purge" of June 30 that Capt. Ernst Roehm, then chief of staff, together with a number of minor storm troop leaders met death under the accusation of being a traitor just as the vacation, now closing, began. For the last month, the storm troopers, who are permitted to wear brown uniforms, have been strikingly missing from the streets.

Doomed to Hang

VIENNA, July 31 (C.P.-Havas)—Otto Planetta and Frans Holsweber were sentenced to death by a court martial for the assassination of Chancellor Engelburt Dollfuss.

The two Nazis were found guilty of high treason and sentenced to hang.

Planetta, a former army sergeant, was charged with the actual slaying of Dollfuss. Holsweber was accused of leading the party that stormed the chancellor and imprisoned Dollfuss and other cabinet ministers.

Before sentence was passed Planetta declared:

"I am no cowardly murderer. But what I did, I did out of love for my country. I did not mean to kill the chancellor. I am sorry."

Unless President Wilhelm Miklas pardons them, the two Nazis must hang within three hours of the

(Turn to Page Six)

BIRDS CUT POWER

GALT, Ont., July 31 (CP)—Odd incidents kept Hydro workmen busy here. Two sparrows, resting on a wire carrying 13,200 volts, were burnt to a crisp, causing a short circuit and cutting off power all over the city. A rifle marksman missed his mark and ripped a wire in two, shutting off power in a lime kiln. The kiln quarry was flooded before power could be secured to pump it dry.

Civic Holiday Bargain
Saturday, Aug. 4
TO
Windsor - Detroit
$6.15
RETURN
from PETERSBORO

Going—Aug. 4; Returning leaving Detroit not later than 2.15 a.m. August 7.

All trains operate on Eastern Standard Time.

For full information and handbill consult agent—J. Skinner, 343 George Street. Phone 18 and 177.

The highways will be congested Leave your car at home and travel.

CANADIAN PACIFIC

An Odd Catch

BELLEVILLE, Ont., July 31. (CP).—Fisherman's luck played a queer prank on R. Hartley. Casting with a pig bait, he hooked a fighter. After battling with it for some time, he went to use his landing net and discovered he had hooked a full-grown muskrat through the back of the neck. Rather dolefully, he managed to release his "big fish," which scampered away, little hurt.

AUSTRIAN NAZIS BEATEN AT WAR TURN TO BOMBS

New Gov't Orders Prisoners Placed in Concentration Camps at Hard Labor.

PROPERTY CONFISCATED.

Many Flee to Yugoslavia—Fey Says Rintelen, Dollfuss' Choice as Chancellor.

By WADE WERNER
(Copyright, 1934, by the Associated Press.)

VIENNA, July 31.—New bombing outrages harassed Austria's Fascist government to-day as it moved toward stern punishment of revolutionary Nazis.

Their revolt all but stamped out, Nazis are replacing bullets with bombs in a renewed campaign of terror. Explosions were reported in the provinces and in Vienna.

Two of their number, after trial for treason in connection with the slaying of Chancellor Dollfuss, were sentenced to death. The first decree of the new government headed by Dr. Kurt Schuschnigg aims a heavy blow at Nazis.

It orders them placed in concentration camps at hard labor, their property to be confiscated. The measure is more drastic than any used by Dollfuss in crushing Socialists last winter and spring. Many are fleeing into Yugoslavia.

The government sought to strengthen its forces by naming Prince Ernst Von Starhemberg, present Vice Chancellor and leader of the Fascist Home Guard, leader of the Fatherland front, in succession to Dollfuss.

Stefan Taschitz, who was recalled as minister to Germany by Dollf-

(Turn to Page 8. Please)

Prince Albert City Back In Running

SASKATOON, July 31—(C. P.)—Displaying the power that carried them through to the Dominion Finals last year, Prince Albert City Reds were back in the running today for Dominion Soccer honors. The Saskatchewan champions defeated New Westminster Royals 2-0 last night to even the count in their two-out-of-three game interprovincial playdown series. The third game will be played here tonight.

Fielding five of the players that carried them through to the finale with Toronto Scottish, the Red Shirts took a one-goal lead in the first half and scored with a penalty kick in the dying minutes of the last half to tie up the series.

Hog Quotations In Peterborough

TUESDAY, JULY 31, 1934

Canada Packers quote:

Bacon hogs — F.O.B., $8; off truck, $8.15; rail graded, $11.50.

Selects $1 per hog premium.

Sows 4c off bacon prices.

Dressed hogs — Head on, $12.50; headless, $13.00.

Cream—No. 1 (on truck), 18c; No 1 (delivered), 19c.

Special, 2c per lb premium.

CANADIAN COAL FOR U. S.

OTTAWA. — Possibility of increased export of Canadian coal and coke to the United States was seen here to-day as a result of the recently enacted Trade Agreements Act of the United States Congress. This legislation has repealed the countervailing duties on both anthracite and bituminous coal and also on coke. These now enter the United States free, a fact which may restore to Canadian producers a market that 12 years ago had a volume of 1,000,000 tons annually.

TURNIN, Italy. — Eight tourists were drowned to-day when a motorboat capsized suddenly on Lago Maggiore. One of the pilots of the boat was arrested and it is reported the owner fled.

Sentenced

CHICAGO, July 31. (CP).—Said the judge as Walter Kelly, negro, was brought before him for theft of a violin:

"If the instrument is yours, as you claim, give us a tune."

The judge listened a moment, then sent Kelly to Bridewell prison for a year.

MARCHERS PLAN TO SEE HEPBURN ON WEDNESDAY

Ready to Fight for Demands —Paint to State Where All Working.

"VICTORY FOR SOVIETS."

Police Watch as Toronto Rally of 2,000 Paraders Held Without Incident.

TORONTO, July 31.—(C.P.). — Two thousand hunger marchers from various Ontario centres today prepared for their return to Queen's Park Wednesday to request higher relief grants from the government and place other grievances before Premier Mitchell F. Hepburn.

The hunger marchers, men, women and children, one an infant in an carriage, paraded into Toronto yesterday and gathered at Queen's Park.

Although a slight clash with police occurred at New Toronto, the hunger marchers were orderly during their meetings here when speakers demanded unemployment insurance, cash relief and establishment of trade and diplomatic relations with Soviet Russia.

Leaders of the marchers declared they intended "to fight and force enactment of these demands if they are not recognized by the demagogic Liberal Government and its demagogue leader, Hepburn."

Although Acting Premier H. C. Nixon, Provincial Secretary, expressed his willingness to meet representatives of the marchers if requested the men failed to seek an audience and made arrangements to meet government officials on Wednesday.

Police watched the route of the marchers and were present at the meetings but no untoward incident occurred.

Wednesday night at eight o'clock leaders announced, a mass meeting would climax the hunger march to Toronto. At the meeting the delegaton which will interview the Premier earlier in the day will make its report.

Chose 10 Speakers

It was announced that 10 elected speakers, described as "a mass delegation," would interview Premier Hepburn and Hon. David A. Croll, Minister of Welfare. They will be accompanied by 200 "listeners" who would hear the discussions.

At the meetings yesterday Alderman Reginald Morris of Windsor brought meetings from the workers in his section of the province and Becky Buhay, wife of Tom Ewan, Communist prisoner at Kingston, heralded the "victory of the Soviet Union of Canada."

Sam Scarlett, vice-president of the Workers' Unity League, said Mr. Hepburn would have his attention directed to "real relief steps by the example of the state where the workers owned the tools and whose methods workers of Canada could follow by taking the idle factories, the starving cattle, the rusting machinery, in the erection of the Soviet state of Canada."

Fred Collins, leader of the marchers, declared the workers of Ontario wanted their demands fulfilled and "they will fight and force enactment of those demands if they are not realised." He asked for $5 relief for every person over 16 years of age."

Urge Canada Drop Imperialistic Lines

WINNIPEG, July 31 (C.P.) — A plea for Canadian independence and leadership in national affairs was made before the annual convention of the Native Sons of Canada here to-day. Canada should cease looking to Britain for leadership in dealing with Canada's own affairs, G. J. Smith, Hamilton, National president, told delegates.

"We must get away from imperialism," Mr. Smith said in making his official report to the organization's national council. "Canada has too long been dominated by Imperialistic tendencies and teachings. "As long as Canadians think along imperialistic lines just that long will it take Canada to assert herself as a nation, and just that long will it take before other nations hold Canada in the esteem fitting to her sovereign state."

Convicts Opposing Sterilization Law

McALESTER, Okla., July 31. — (AP)—A test of the state's right to deprive habitual criminals of the power of parenthood headed today for the courts.

Attorneys for George Winkler, 29, thrice convicted burglar, said they would appeal to the district court from a rule by the state board of affairs that all prisoners convicted of three felonies come under Oklahoma's new sterilization law.

Five hundred and eighty-two convicts are eligible for the vasectomy if the law is upheld.

RONALDL COLEMAN DIVORCED

LONDON, July 31. —(AP)— A divorce court today granted a decree nisi to Mrs. Ronald Colman against her husban', the motion picture star, in an undefended suit.

Pals

WOODSTOCK, Ont., July 31. (CP).—Just pals—a boy and his dog. This was the impression of spectators who saw a small lad standing on his pedals to ride his bicycle, while a little, black, short-haired, bobtailed terrier stood with his hind feet on the seat of the bike and his front paws firmly encircling his owner's neck, as they rode homeward.

PREDICTS LIVING STANDARD DROP

Economist Fears Outcome if Roosevelt Policies Made Permanent.

FARMERS BENEFITTED.

ORILLIA, Ont., July 31. — (C.P.). —A lower staidard of living in the United States was seen to-day by Maxwell S. Stewart, economist of the foreign policy association of New York, if the "restrictions policies" of the Roosevelt Government are made permanent. Mr. Stewart addressed the Lake Couchiching conference of the Canadian Institute of Economics and politics.

He declared international planning was the only fundamental solution of the agricultural problem in the United States.

"The restriction policies of the Roosevelt administration, while defensible on grounds of emergency, have only served to shift the burden of depression from the rural to the urban population," he declared, "and, if made permanent as Secretary Wallace has said they must be, will of necessity lead to a lower standard of living for the United States.

"A reduction in the tariff would be of great assistance to farm and city peoples alike but is very unlikely to occur in face of the intrenched power of vested interests."

Mr. Stewart indicated the new deal had probably helped the farmer more than any other important group in the population although it had fallen far short of the people's hopes and expectations. Agricultural purchasing power had increased approximately 20 per cent. since March 1933 but remanded 35 per cent under the 1900-14 parity.

POLICE RECOMMEND CLOSING OF BEER PARLOR IN MINDEN

Presence of Road Camps in Vicinity Given as Reason for Action.

DRIVER IS ARRESTED

LINDSAY, July 30.—As a result of investigations conducted by Provincial Constable Nelson in the village of Minden, he has recommended the closing of the beer parlor which was opened there last week. No complaints were registered against the proprietor, but the presence of road camps in the vicinity, housing some five hundred workers, made the situation a dangerous one. There was trouble in the village last week, when a gang of noisy workers endeavored to run things. It is believed the beer parlor will be closed until the camps are moved away.

As a result of boisterous conditions existing in Lindsay Saturday night both beer parlors closed more than an hour before the scheduled closing time. The crowds of thirsty ones who were anxious to satisfy their appetites were so large that it was found impossible to serve all.

Driver Arrested

Following an investigation into the car accident on the Fobcaygeon Highway on Saturday night when a car containing four people ran amuck, Provincial Constable Nelson

(Turn to Page 4, Please)

English statisticians have just determined that 16 is the most dangerous age for cyclists.

IT PAYS TO ADVERTISE

UPTOWN SILK SHOPPE

ANNIVERSARY SALE

A BARGAIN TRIUMPH

WED. MORNING SPECIALS

COME EARLY FOR BEST CHOICE

SURPRISE BARGAINS
One counter of select Dress Fabrics, including printed and plain Miami beach cloth, dimity voiles, pique voiles, linen, organdie and fugi silk, etc. Reg. to 49c yard, for **19c**

SHEER CHIFFON HOSE
Dull finish, silk from tops to bottoms. All sizes and colors. Substandards. Reg. 1.00, for **49c**

WHITE HAND BAGS
A wide range of styles. Biggest values in the city. Reg. 1.00, for **69c**

1,000 yds. Dress Fabrics
Including piques, organdies, dotted voiles, silk taffeta, voiles, ripple ray. Reg. to 69c yard, for **25c**

UPTOWN SILK SHOPPE
404 George St. Phone 3619

Today's driving needs today's tire—"G3"

● Cars flashing from a standing start up to forty or fifty miles an hour . . . then SUDDENLY pulling up to a dead STOP . . . off like a shot again . . . around curves . . . in and out of tangled traffic . . . responsive always to the surging power of modern motors and the strength of modern brakes!

Think what punishment all that means for tires—tires on the new smaller wheels which grind against road surfaces at far higher speeds!

G-3 far more than takes care of the added strain today's cars and today's traffic conditions put on tires.

Take a look at this bigger tire and its newly designed All-Weather tread. See the broader surface which contacts the road—the wider riding ribs (for silence)—the closer nesting of non-skid blocks (for safer traction).

G-3 promises you extra safety from skidding, extra protection against punctures and blowouts, and at least 25% extra tread wear . . . ALL AT NO EXTRA PRICE.

That's why G-3 popularity is sweeping the country. If you need tires go to your nearest Goodyear dealer and have him mount these handsome new tires which give you so much more for your money.

Goodyear means GOOD wear

GOODYEAR "G3"
ALL WEATHER TREAD

NEIGHBORLY NOTES

Please Phone Items to 1000 or 1001

Miss Teresa Moran, of Trenton, nurse-in-training at the Hotel Dieu Hospital, Kingston, is spending a fortnight's vacation with Miss Eileen Allen, Rogers street.

* * *

The kitchen shower given in honor of Miss Ann Gore, on Friday evening, was held at the home of Mrs. James Forbes, Rogers street, instead of at the home of Miss Eileen Biddle, joint hostess with Mrs. Forbes, as announced in yesterday's issue.

* * *

Mr. Arthur Whitelaw of Louisville, Kentucky, and Mr. W. R. Whitelaw, of Cobourg, were in the city to-day visiting friends.

* * *

Mr. and Mrs. Albert Woodruff, of Kearney, Muskoka, are guests of Mr. and Mrs. T. W. Brien, Reid street.

* * *

Miss Dorothy Armstrong and Mr. Albert Delahaye, whose marriage takes place to-morrow, were presented with several beautiful gifts by their associates in the office and Planning Department of the Western Clock Company. They received a china bridge set, a walnut table and lamp, and linen tea and luncheon cloths and serviettes.

* * *

Mr. and Mrs. Jack Dolman and two daughters, Marilyn and Barbara, of 232 McGill street, have returned home after spending their vacation at the cottage of Mr. and Mrs. J. Poolman, Chemong Lake.

* * *

Miss Marguerite O'Connell, B.A., of Toronto, is spending the summer at her home here.

* * *

Mr. and Mrs. C. J. Beauclerc and son David, of Toronto, are spending their vacation with Mr. Beauclerc's mother, Mrs. Charles Mills of Sherbrooke street, and with Mrs. Beauclerc's parents, Mr. and Mrs. J. L. Holmes of Lakefield.

* * *

Mrs. E. McKinley and Mrs. M. McKinlay and her two daughters, Irene and June, of London, Ontario, are spending their holidays with Mr. and Mrs. W. Wheeler, of 29 Brown street.

* * *

Miss Edna Borland of George street, has returned home after an extended visit with friends at Lang and Birdsalls.

* * *

Mrs. T. Lancaster of the Nova Scotia Apartments, is holidaying at Pleasant Point.

* * *

Mrs. M. Fitzsimmons and children, Donald and Shirley, have returned home after a week's vacation with the former's sister-in-law, Mrs. T. Harris of Cedar Cove Cottage, Loon Lake.

* * *

Mr. and Mrs. L. E. Wartman have returned to their home in Bloomfield, Ontario, after spending a few days with friends in the city.

* * *

In the account of the Ladies' Lawn Bowling Tournament held in Cobourg on Friday last, inadvertent omission was made of Mrs. P. Crichton's rink, with players in Mrs. S. Archibald, Mrs. C. Wiley and Mrs. F. Mowry.

* * *

Mr. and Mrs. F. M. Dela Fosse were expected on the afternoon train to-day, returning home from a month's vacation spent in a trip to England and France. They left England on the 'Ascania' on July 21st.

* * *

The many friends of Mrs. Thomas Starr of Rogers street, will regret to learn of her serious illness in Nicholls Hospital.

* * *

Mr. and Mrs. J. L. Rowland of "Maplelawn" Smith township, are celebrating to-day the twenty-seventh anniversary of their wedding.

* * *

Mr. and Mrs. Fred Wilkinson and family, of Uxbridge, spent Sunday with Mr. and Mrs. Robert Pilling, 239 McGill street.

* * *

Mr. and Mrs. Edward Pavy of 279 McGill street, celebrated their forty-seventh wedding anniversary yesterday at the home of their daughter, Mrs. Roy Northey of North Smith township. Friends and acquaintances extended congratulations to Mr. and Mrs. Pavy, who are enjoying excellent health.

* * *

Out-of-town guests at the Malsch-Lemmon wedding on Saturday included the following: Mr. and Mrs. S. Gould of Quebec; Mrs. Lemmon and Miss Edna Lemmon of Rochester, N.Y.; Mrs. A. Lemmon and Messrs. Leonard and Percy Lemmon, of Windsor; Mrs. Scheib and son Ronald and Mr. Ivan Bell, of Owen Sound; Mr. and Mrs. Oscar Harris of North Bay. Peterborough guests were: the Rev. and Mrs. J. H. Sutcliffe, Mr. and Mrs. Arthur Collison, Mr. and Mrs. W. Lyburn, Mr. and Mrs. P. Malsch. Mr. and Mrs. A. Church, Mr. and Mrs. C. Church and son. Mr. and Mrs. A. Vannest and son. Mr. and Mrs. A. Follis, Mr. and Mrs. A. Harris and sons, Mr. and Mrs. G. Brown and daughter, Ruth, Mr. and Mrs. H. Scates, Mrs. J. Dallin, the Misses G. Collison, Lucy Fisher, Pearl Elliott, Lillian Simmons, and Mr. G. Young.

* * *

Dr. Verner Watt of Chicago arrived in Peterborough on Saturday to spend the next two weeks with his sister, Mrs J. W. Hales, Stewart street. Mrs. Watt has been here for some time with Mrs. Hales.

* * *

The Rev. Herbert Taylor of Pierpont, South Dakota, returned home to-day after spending two weeks in the city.

* * *

Mrs. Harold A. Albert of London, England, is the guest of her parents, Mr. and Mrs. R. Evans, Lansdowne street west.

* * *

Mrs. M. J. Clancy of Simcoe street has returned from Toronto and Hamilton, where she visited relatives for the last three weeks.

* * *

Mr. Patrick Allen of Detroit is visiting friends in Lakefield.

* * *

Mr. Emmet Cronin and children, Helen and Mary, of Hamilton, are visiting the former's parents, Mr. and Mrs. T. E. Cronin, Walnut street.

* * *

The Rev. J. E. J. Millyard has returned home after a vacation spent at Grimsby Beach.

* * *

Mr. and Mrs. G. J. Lemmon of Harvey street are visiting relatives in Rochester, N.Y.

* * *

Mrs. McDonaldd of St. Mary's Ontario, (formerly Miss Minnie McCormack) is returning to her home this week after spending the past month with her sister, Miss Annie McCormack of Victoria avenue.

* * *

Week-end visitors at the Kawartha Boys' Camp included the following: Mr. and Mrs. C. C. Parsons of Barrie; Mr. R. C. Ramsden of Campbellford; Mr. and Mrs. Carl Dorland of St. Catharines; Mr. and Mrs. W. White, Mr. and Mrs. George Farrow, Messrs. J. H. Douglas, Jack Roberts, G. Veach, E. Brownscombe, M. Brownscombe, all of Toronto Mr. Jack Conway of Montreal; Mr. and Mrs. N. Berry and Lorne Berry, and Mr. William Smith, of Oshawa; Mr. and Mrs. V. Reynolds, Mr. and Mrs. J. Reynolds, Mr. and Mrs. H. Conway and Jimmy Conway, Mrs. W. E. Conway, Mr. and Mrs. Carl Campbell, Mr. and Mrs. J. P. Bond, Mrs. L. Lush, Mrs. George Morrison, the Misses Wilma Campbell, Marion Mitchell, Laura Skitch, Beverley Morrison, Sherry Bond, Gwen Bond, 'Pat' Hardy, and Messrs. F. Brownscombe, J. C. McClenaghan, G. T. Thompson, A. Malby, Herb Lush and Jack Skitch, all of Peterborough.

Best By Every Test!

ST. LAWRENCE CORN STARCH

Product of the St. Lawrence Starch Co. Limited. Port Credit, Ont.

Fashion Service

There's much smartness and newness about this youthful summer frock. It will make you appear tall and graceful too, belted only at the back to create a slim waistline effect.

Easy and inexpensive to make! You can cut it out and run it up in about two hours.

Plain and printed crepe silk, tub pastels silks, linen and handkerchief finish lawn prints are lovely mediums for it.

Pattern No. 2679 cuts in sizes 12, 14, 16, 18, 20 years. Size 16 requires 3 yards of 39-inch material with ¼ yard of 39-inch contrasting (short sleeve dress).

The Examiner:
Please order for me—
Pattern Number .....
Size .....
My Name .....
Address .....
.....
I enclose 15c in payment. Allow five days for return.

Just Between Us Women

A daily chat with Examiner neighbors conducted by Anne Wilcox

Steak is a name given to meats cut in slices and broiled, sauted, fried, or even broiled, on both sides. The name signifies beef, unless especially designated such as veal steak, lamb steak, etc. Usually the word beef is used for the regulation sort, as beef-steak, although it would be known what kind of steak was meant were the word used alone without specializing the meat. Veal steak is generally called cutlet, when it is this particular part of the young beef or calf. A steak of mutton, for instance can be cut from the upper portion of the leg. But from whatever portion of the animal a steak is cut, the approved ways of cooking it have been enumerated.

* * * * * *

There are three ways of broiling a steak although the one method of searing it on both sides over live coals or charcoal and then cooking it, turning frequently until the centre is done to the degree best liked by those who are to eat it, is the original and approved way. No other broiling gives the meat the same rich flavor and the same browned crispness on the outsides.

* * * * * *

Pan broiled steak is cooked on a very hot frying pan lightly greased with butter. There must be no excess of butter, just enough to prevent the meat from sticking, no more. When one side is seared the steak is turned over. The pan can be rubbed with butter again if the meat has a tendency to stick. When it is impossible to get live coals, pan broiled steak is the next best thing to the regulation broiled method.

* * * * * *

A very hot oven is required for oven broiling, 500 degrees for instance. The steak is laid on a pan brushed with butter, and when browned on one side it is turned. Or both sides of the steak can be brushed with melted butter, and the steak remain without turning until it is browned and done to the degree wanted. Whatever the broiling method, when the steak is done put it on a platter, dot with butter, dredge with salt and pepper, and set in the oven for two moments. Garnish dish and send immediately to the table.

BE BEAUTIFUL

The lovely Ann Sothern, who was snatched from the Broadway stage by enterprising Hollywood movie moguls, claims that no man likes to see his beloved with her hair up in curlers. Ann has her own way of camouflaging her curlers when she uses them, however. She has a number of bright colored silk net scarfs that she winds about her head, turban fashion, whenever she puts her hair up in curlers. These scarfs harmonize in color with her pajamas. And the total effect really is most attractive.

As I have told you, there are a good many women who have "Curilocks" complexes. They have a decided yen for curls and ringlets, and sometimes even employ harmful methods to procure those curls and ringlets. But, as I mentioned before, that really isn't necessary. For there are plenty of safe methods of curling the hair ends.

Of course, the most satisfactory way to procure ringlet ends is to have the hair ends permanently waved. But there are other methods, too. The method you adopt for procuring ringlets depends somewhat on the length of your hair. If you have a very short bob, the best way of curling the ends is by making tiny snail curls. To make these, take small strands of your hair, moisten them and twist each of them up into small, flat ringlets. Then pinch each in place, and permit it to dry. When all the ringlets are dry, remove the pins and comb each ringlet softly about your finger.

If you have a medium bob, it's best to use the snail curls at the sides of your head, and rolled curls at the back. The rolled curls are best for a long bob too. To make them, you may use those round aluminum curlers or the old-fashioned kid curlers. In this process, the hair should again be divided into small strands and moistened. Then one of the preferred type of curlers should be placed at the bottom of each strand, the hair wound around it, and each curler fastened. When all the strands have been rolled on the curlers, the hair should be permitted to dry. And when thoroughly dry, each ringlet should be combed softly around the finger.

Ann Sothern

ANSWERS TO QUERIES.

Cosmetics

Topsy: I think that a soft ochre shade of powder, soft orange rouge and light, vivid lipstick would blend harmoniously with your coloring.

Thighs

Jean: Full information on reducing heavy thighs, and on reducing and shaping overplump calves and ankles, is fully described in my booklet on "Care of the Feet and Legs". This booklet also contains excellent advice on foot health.

Weight

Lucy: I think that a girl five feet three inches tall and 22 years of age should weigh about 123 pounds.

Figure

Joan: The reducing course in my "New Figure" booklet has indeed been proved a healthful and effective one. This course takes off about eight to ten pounds in two weeks, and includes reduction of the bust, waist, hips, abdomen, buttocks and thighs'

Editor's Note: To obtain Miss Glad's pamphlets on "The New Figure" and "Beauty Culture" write, care of this paper, enclosing a self-addressed envelope stamped with a three-cent stamp, and ten cents in coin for each, to cover cost of printing and handling.

JUST AMONG US GIRLS

CHOP SALE
Loin Pork - 30c
Loin Lamb - 25c
Loin Veal - - 15c
Shldr. Veal - 11c
Shoulder or Chuck Roast 9c lb.

Wednesday Morning Specials At
BUEHLER
Riverside Creamery BUTTER 21c
Cooked Ham, lb. 49c
Dutch Loaf - 22c
Old Cheese - 20c

STEAK SALE
Wing - - - - - 22c
Round - - - 17c
Sirloin - - - - - 22c
Porterhouse 25c
Blade or Short Rib Roast, 12c lb.

FRANKLY...I WANT A Schoolgirl Complexion ALL OVER

...AND HERE'S WHY I RELY ON PALMOLIVE!

After all, who should know more about complexion care than a beauty expert? And when 20,000 of these experts say there's nothing like Palmolive for keeping a girl's skin fresh and young and lovely . . . why, I believe it!

I have no use for beauty claims that have no reason why! Palmolive tells me exactly why it's better for my skin . . . because it's made from olive and palm oils, scientifically blended. Just knowing that gives me a lot of confidence.

It's wonderful, the difference Palmolive has made in my skin! Twice each day I work that rich, velvety lather into my pores, rinse with warm water, then cold. And Palmolive baths keep all my skin soft, smooth and lovely!

It cleanses so deeply .. keeps complexions so lovely

CONTRACT BRIDGE

WRITTEN FOR CENTRAL PRESS

By E. V. SHEPARD

A TOUGH HAND

The following hand is reported as having caused a lot of trouble to players in a duplicate game on Long Island. No East and West pair went game, although East players attempted both contracts of 3-no trumps and 4-spades, both of which went down a trick. West players in two instances went down a trick on 4-hearts, doubled.

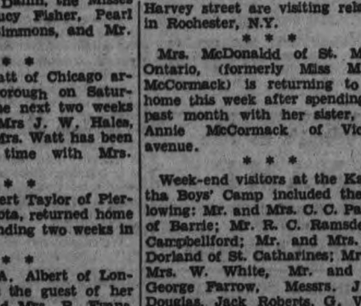

Early bidding at all tables went alike: East, 1-club; West, 1-heart, East, 1-spade; then came the differences in bidding. Some West players supported spades, and some rebid hearts. All admitted that there was no game at either spades or no-trumps, but one East player insisted that his partner should have gone game at hearts, against the first 3 plays made by adversaries.

North led the 3 of clubs. Dummy's ace won, and the lone heart was led, bringing out North's ace. The J of clubs was returned through dummy. The query was whether from there on should West have been able to go game.

Play low from dummy. Evidently from the play, if honest, North originally had 4 clubs, and South had 3, including the K. To go game the declarer wants to establish that suit, to permit discards of losing diamonds. If South holds all missing trumps, as indicated by the second play, the declarer is not strongly situated.

Ruff the second lead of clubs, then lead the K of hearts. Discard a diamond from dummy. Lead a spade. Overtake in dummy. Lead a third round of clubs. Ruff. This leaves South with one more trump than declarer. Lead another spade. Overtake in dummy, to lead the Q of clubs. South is out of spades. What is he to do?

Suppose South ruffs, leaving him with the J-9 of hearts and West with the Q-10 of that suit. South must then lead his K of diamonds. Dummy will win with the ace. The Q of clubs will be led. If South ruffs, West will pick up both of South's trumps, then he will enter dummy with a spade. Upon dummy's good spade and its good club West will discard both his losing diamonds, making 5-odd. If South discards a diamond instead of ruffing a club, so will West, but in the end West will have to allow South to ruff a spade, thus making only 4-odd.

In the case where West failed to make 4-odd at hearts, he covered the lead of the J of clubs with dummy's Q which could do no good, and which prevented him from later on being able to discard his diamonds on dummy's clubs. It was West's fault that he failed to go game.

MOTHER LOOKS DAILY FOR WORD OF JOHN SMITH

(Continued From Page 1)

oning his direction. Has he been blown off his course by vicious cross winds while he slept, overtaken by exhaustion?

Experienced seamen in the region believe it unlikely that he will ever again be seen alive.

"I tried to persuade him to give up the whole idea before he left Peterborough," Mrs. Smith relates. "But it was useless. He is determined and nobody can change his mind."

"Are you confidence that he will ever get over to Newfoundland and start out on his paddle across to Ireland?" Mrs. Smith was asked.

"I don't know. I wish he had come home after he got through the rapids. I don't see how he can paddle a canoe out in the big ocean waves, but he seems to know what he is doing. He has always been able to take care of himself and I hope everything will come out all right."

Mrs. Smith said the last letter she had received from her son was mailed at Father Point, the small port where outgoing ocean liners drop their pilots before setting out to sea. In the letter he declared that he had "never felt better" and that he was still certain that he would get across the ocean to Ireland. From Father Point, also, Mrs. Smith received a letter from a woman tourist who had been talking to the canoeist. The tourist verified Smith's report that he was in excellent health and stated that the young man had promised to look up relatives of hers when he reached England.

Since Smith left Father Point, his mother has had no word from him. Like others in Peterborough who have been following the voyage, she is dependent entirely on the newspaper reports for her information as to his progress.

Mrs. Smith revealed that friends of the 24-year-old adventurer in the city bought as a gift for him a compass some weeks ago. It was a compass of the type used in airplanes and has been sent on to St. John's, Newfoundland, Mrs. Smith said.

"I hope to hear soon that he has reached Newfoundland," Mrs. Smith declared optimistically. "I think he counted on getting across quicker than this, but I haven't given up hope."

And so the widowed mother is waiting calmly, her heart torn by the anxiety and anguish which would be suffered by any woman whose son was out on the deeps in a lone battle against the elements.

ST. JOHN'S Nfld., July 31 (CP Cable).—Anxiety for the welfare of Jack Smith, lone canoeist from Peterborough, Ont., increased to-day as time passed without a word concerning the young adventurer who paddled out of Gaspe, Que., more than a week ago.

Smith, planning to guide his frail, 16-foot craft across the Atlantic to Peterborough, Eng., expected to reach Cape Ray, Newfoundland, a few days after leaving Gaspe. The distance over Gulf of St. Lawrence waters is 270 miles.

Cape Ray and other costal points reported no sign of the Ontario young man or his canoe, the latter named "Pride of Peterborough." Mariners familiar with the Gulf of St. Lawrence expressed doubt the canoe could survive such a trip.

London is entertaining more foreign visitors than last year.

JUST FOR
WEDNESDAY MORNING
EXTRA SPECIALS
FOR 3½ HOURS SELLING

A HALF DAY SALE OF SUMMER SKIRTS—Silk crepe and unshrinkable flannel. White and pastel shades. New and smart styles. Greatly underpriced for Wednesday morning, each... 1.98

SMART BLOUSES—Fancy voiles and organdies. Just arrived. Wednesday morning, each 1.00

QUALITY DRILL SHORTS — The popular sport shorts, correct cut. Made from good quality, fast colors, cotton drill. Navy, army blue, red, green. Very special, Wednesday morning, pair 79c

SLACKS, 1.00 — Just in for Wednesday. Good quality cotton drill. Good style. Navy or white. pair 1.00

VOILE DRESSES—Good quality, pleasing patterns. Sizes 16 to 44 in lot. Wednesday morning 1.19

LAST OF SUMMER HATS, 79c — Straws and combinations and crepes in colors, no white. Wednesday morning, Clearing 79c

SILK COMBINATION — Glove silk weave and silk net. Regular 98c. Wednesday morning 69c

The Mill Clearance BATHING SUITS—Still a good variety to pick and choose from. Wednesday morning. Away under actual value. Wool and cotton mixture. 69c

Pure Wool, Many styles 1.49

THE HODGENS CO.
331 George St.

The Examiner

The Examiner is a Member of the Audit Bureau of Circulation.
The Daily Examiner, published every lawful evening by The Peterborough Examiner, Limited. Office: 419 George Street. $6.00 per year Delivered in City. Out-of-town Subscribers by mail, $4.50 per year.
Member: Canadian Press, Limited; Audit Bureau of Circulation; Canadian Daily Newspapers Association.
Member: Ontario Associated Dailies. T. L. Ashton, manager, Canada Permanent Building, Toronto.
U.S. Advertising Representatives: Procter, King & Prudden, Inc., Chicago, Seattle, San Francisco, Los Angeles, and New York City.
Advertising Rates on Application.
R. M. GLOVER, Managing Director.

'PHONES: Editorial 1601, Business Office 1602. Private Branch Exchange to all Departments.

TUESDAY, JULY 31, 1934

THEY MADE MONEY.

Rather a strange situation has developed in the United States as a result of financial institutions that had invested large amounts in farm mortgages finding themselves unwilling owners of widely scattered farm properties.

The rehabilitation and management of these farms for their absentee owners has peculiarly enough brought forth a new and paying industry that Business Week calls "Group Management of Farms."

And the funny part is that while the farmers of the country, after paying themselves a little over $200 yearly wages, earned nothing in 1933 on their 26 billion dollar investment, these "management farmers" reported after all expenses an income of 3.35 per cent. on twelve million dollars of life insurance farms in Iowa, while 20 other scattered "management farms" in Iowa and Nebraska netted 4.46 per cent. without any Government assistance.

Which, as Business Week puts it, should give Uncle Sam's Department of Agriculture something to think about.

A GRAND OLD TROUPER.

Canadians, in common with movie attendants the world over, are grieving over the death of that "grand old lady" of the stage and screen, Marie Dressler, the native-born Canadian who had made millions laugh and whose striking personality had endeared her to screen audiences and to the acting profession.

This daughter of Cobourg was perhaps prouder of her reputation in the show world as a "grand old trouper"—than which there could be no higher praise from stage-folk—than she was of her triumphs in the movie art or her earlier successes on the stage.

She was everybody's friend, a kindly, loveable woman with a helping hand always ready for those in distress, and a good word to say of everybody.

Of her artistry there is no need to say much; the millions who have laughed or wept with her on the screen know her capabilities, and they will grieve that she will no longer be here to entertain them.

It is to the woman rather than the artist that this halting tribute is paid, to the big heart and the fine soul of this splendid daughter of Canada who rose above the limitations of a limited education to win the highest award for cinema acting, but who at the height of her success was the same friendly, loveable Marie, always anxious to help a lame dog over the stile and opening her home and her purse-strings to the friendless and the down-and-out.

A GOOD OFFICER GOES OUT.

If, as is reported, the reason for the enforced resignation of W. H. Stringer, chief inspector of the Provincial Police, was the fact that he had given out information upon a matter that had political angles to a newspaper reporter, the offence will appeal to a great many people as decidedly trivial when viewed against the background of the chief inspector's successful service as a police officer.

It seems a pity that a minor indiscretion—if it was even that—should cause so many years of effective work to be disregarded completely, and that the head of the Criminal Investigation Department of the Provincial Police should be summarily dismissed and the province deprived of his experience and his shrewdness and ability for an offence purely technical and in the eyes of the public trifling in the extreme.

The solution of at least a dozen puzzling Ontario murders has been credited to Inspector Stringer, as well as the effective handling of a large number of other baffling cases, and he has always been regarded as one of the Dominion's outstanding criminal investigators.

It would be unfortunate indeed if law enforcement in Ontario were to be hampered and weakened by the interjection of political issues and the assigning to them of more weight and importance than successful records on the part of provincial police executives.

Surely a reprimand would have been sufficient punishment in this case.

ENFORCEMENT IS NECESSARY.

"We have a beer system which many people have wanted, which meets a common need for social expression," says the Ottawa Journal, "but its life will be short if it is permitted to become a public nuisance. The issue is in our own hands."

These words of warning, The Examiner is satisfied, needed to be said.

Frankly there have been conditions noticeable here since the inauguration of relaxed regulations that cannot be tolerated, and if persisted in will lead to a irresistible public demand for a change.

The Liquor Control Commission has had its hands full in making provision for the sale of beer by the glass, but it must now turn its attention to the all-important problem of enforcing the regulations.

A continuance of drunkenness and of selling to minors will be fatal to the success of the new system.

The Examiner has always been of the opinion that some provision should be available for citizens who wanted to enjoy a glass or two of beer to do so under decent conditions, but if this cannot be made possible without some of the scenes that have been in evidence here and elsewhere during the past week, then the privilege will have to be withdrawn.

The obligation is upon the Provincial Government and upon the man who sells and the man who drinks to see that abuses are removed; if they are not the whole system will fall into disrepute speedily.

We are in the fullest accord with the Ottawa Journal in the following expression of opinion:

"The provisions of the new law are generous enough to meet every legitimate expectation, and the people of Ontario will expect strict enforcement, rigid control. If it is made plain to licensees from the beginning that every last regulation must be observed to the final letter, that violation of the rules means instant and inevitable cancellation of license, hotel owners will 'keep hotel.' A beer license promises to be a valuable asset, and holders will not imperil their privileges by selling in prohibited hours, or selling to minors, if they know the penalty is swift, certain and expensive.

"The authorities must see to it that these beer places are maintained in a decent and orderly manner. They must not become places of public scandal. Drunkenness must come under stern official displeasure, and the licensee who sells beer to a person already obviously 'under the influence' is entitled to the most rigorous treatment. The bootlegging of spirits in beverage rooms, the sale of beer to minors, sale on Sundays or before and after established hours, are practices which cannot be tolerated, and the loss of license is not too severe a punishment for the first offence.

"Beverage rooms, in a word, must be made respectable, must be clean and wholesome places, places where a man may take his wife as freely as to an ice-cream parlor, without fear of embarrassment or objectionable scenes. If they fall below this standard—which is maintained without trouble in European countries where beer is an incident in social life—if discipline is lax and control weak, if even a few of them are conducted on the standards of drunks and rowdies, it will not be long before public opinion decides that the whole system is bad, and we shall be headed once more towards the dreary circle of non-enforceable prohibitory laws and the reaction which follows them."

THE INFALLIBLE JURY.

Many readers have expressed "amazement" over the action of Mr. Justice Ives of Alberta in reversing the decision in the Brownlee case.

They declare that they had thought the decision of a jury in a British court was always final and binding.

Happily, most happily, such is not the case.

For circumstances combine to make the usual judgment of a jury a product of very mediocre human intelligence functioning at its very worst.

There is no intent here to discuss the Brownlee affair. We have absolutely no opinion about it one way or the other. It is entirely the business of the Alberta courts.

But even the most casual observer must have noticed the occasional, and sometimes pernicious, weakness of the jury system.

For if there ever was an opportunity for the human animal to be stupid, it is when that animal stumbles his unaccustomed way into a jury box.

It is true that very capable men and women sometimes find themselves on juries.

But the cool and considered judgment of even capable persons is warped when they find themselves in an unusual place, dealing with unusual matters before the critical eyes of a judge and the hungry gaze of a crowded courtroom.

The good old theory that juries are infallible is as obsolete as the notion that the hero is always rewarded and the villain always punished at the end of the book.

Juries do make some remarkably sound decisions. One wonders, with all their handicaps, just how they manage to do it.

Certainly the odds are all against them.—Vancouver Sun.

OPTIMISM OF YOUTH.

In a few days results of examinations tried by students in the middle and upper school will be released by the Ontario Department of Education. Several thousand boys and girls, close onto their majority, will have completed their scholastic education; a certain percentage will enter university in the autumn to obtain a higher training.

Like many of those who have received junior matriculation and senior matriculation during the past three or four years, the majority of this year's graduates will be unable to find work. Others will be offered misfit positions in which their Latin, higher mathematics and other subjects will avail them nothing. Those who enter such university courses as law and medicine will do so with a decided optimism, for the professions have suffered sadly during the depression time.

There are some jobs for graduates of the secondary schools, but in a great number of cases they fail to provide a proper outlet for the knowledge which the boy or girl has gained. Many sons are entering the same field as their fathers because there is no other way they can turn. Unhappy in what employment they are able to find, young men and young women will neglect to give their best, will diminish their chances of advancement and are apt to gradually work themselves into a rut.

The outlook, frankly, is not bright for the young man or the young woman. Denied the blessings of financial independence, pleasant surroundings in labor and, indeed, marriage, it is and will be a hard row for youth to hoe until the return to prosperity becomes more rapid.

But the boy and the girl have not lost their hope and their ambition. Determined to make the best of what is offered, Canada's youth has dug in, unswayed by the inundations of radicalism or discontent. This country has been fortunate in possessing such energetic and optimistic young people. To them is responsible, in a great measure, the outlook held by Canada, a young country, to-day. The real "forgotten man" of the depression has not himself forgotten how to smile.—Chatham News.

EDITORIAL NOTES AND COMMENT.

The week-end casualty list was lighter than a week ago, but appallingly large nevertheless. Safety principles are still being disregarded with shocking results.

Mr. Hepburn says that the cost of direct relief is Ontario's big problem. Unfortunately it is likely to remain a problem for a long time.

The hunger marchers are perhaps more hungry for excitement than for anything else.

Freer beer must not be allowed to become so free that the element of control is wiped out altogether. This is a danger that should be recognized and eliminated.

The reunion of Canada's ex-service men in Toronto at the end of this week should be one of the most unique and most notable gatherings in the history of the Queen City.

"Both government and business must realize that neither legislative action nor the writing of codes will ever make an inefficient, poorly-run business into an efficient one."—David Owens.

THE OLD HOME TOWN

Registered U.S. Patent Office

By STANLEY

STATION AGENT DAD KEYES WITH HIS SHORTENED BEARD IS GOING TO FIND HE WON'T HAVE TO STICK IT IN HIS VEST WHEN WRITING HIS WEEKLY REPORTS OR WHEN HE EATS SOUP

1934 LEE W. STANLEY CENTRAL PRESS 7-31-34

FOREIGN AFFAIRS

By H. W. L. MAHOOD

GERMANY AND VON PAPEN

THE capitalist industrialists are growing alarmingly restive. The middle class in Germany is not with Hitler solidly. He is well aware of that. But to have the capitalist express dissatisfaction is to Hitler a signal of danger. The dissatisfaction is growing. Revolution has broken out in the ranks of the Nazis. And dissatisfaction is as marked in the ranks of the capitalists. Capital in Germany is largely invested in her industries. An industrial nation is dependent upon good export markets. The rate at which the export trade of Germany is diminishing will soon put her industries out of business. Here we relate an astounding fact. Only the parts of the chemical industries engaged in the manufacture of war equipment have sufficient raw materials to continue. The finances to continue operation even by these industries are nearing the vanishing point.

All other German industries are languishing. Every one of them is weighted down with the import restrictions levied by the government. Such is the true condition of German business. There is never a week that does not record the closing down of some of the more important industries. Men are being thrown out of employment at an accelerating rate. Germany is seething with insurrection from the top of society to the bottom. It is for us to read the meaning of all this. There have been such upheavals before. Other nations have been torn apart. Such mighty stirrings have awed men into the mood to listen. The Almighty has something to do with German earthquake, and storm, and fire. And He has something to say to the men of these times. History is the record of the fact that events never get out of His hand. Jehovah never has permitted an individual nor a nation to run wild for long.

There is much misgiving throughout the world occasioned by the Hitler method of keeping in the saddle. Things are not as bad as they seem. They never are. There have been dark pages written into human history. But when the same pages are thoughtfully restudied gleams of light give relief to the picture. Among the masses there has been in all ages an unmistakable loyalty to the right. That loyalty may be hidden for the present in Germany but it will come into commanding power when the time is ripe. Great advances in social life and in reforms have always come under the stress of violence.

Violence alone has never accomplished any permanent good for society. For the most part mankind does not heed God, nor do we follow the leading of our consciences, save under the stress of a dire necessity. This statement holds in both our national life and in our own personal experiences. It is trouble and dire extremity that drive us to prayer and good decisions and high commitals.

Capital and the leaders in industry in all nationals need the threat of Socialism, and Communism, and Fascism, and Nazism before they wake up and begin to listen to the Sermon on the Mount. The Sermon on the Mount in its nature is constructive. It is the mightiest constructive force on earth. Electricity is a potent force for good. It is terrible also in its deadliness. The Sermon on the Mount if it does not make will destroy. It is the only antidote to Fascism and its crew of isms.

The Almighty always has a man in waiting and in readiness to guide the destinies of a nation as soon as the people are ready to listen to Him. Let us not forget that the Almighty has at hand resources to accomplish His purposes. There is an outworking of the German situation which Jehovah will bring to pass that will be for the progress of all Europe.

Is Von Papen the man of the hour? If Hitler should be displaced could Von Papen handle the situation? His speech to the students of Marburg University has had a profound influence on political conditions in the Reich. National Socialism is little more than a name. It has no cohesive force. It has numbers but not discipline and trained advocates.

Von Papen belongs to one of the wealthiest families in Germany. His social standing has come down from feudal times. He is an aristocrat. He has large industrial holdings. He is of the class that determined the destiny of Germany before the outbreak of the Great War. He played double. Professedly he was a Socialist. As member of the Hitler Cabinet he watched the trend of the times. If any radical change was indicated touching industry he was quick to nip it in the bud.

Von Papen is the rhetorician of the Reich. He has the mental and moral equipment and smoothness of tongue to tinsel objectionable Nazi features over, and to make things seem what they are not. He is so suave. Hitler is rash bluntness. Readers question why Hitler has not meted out some of his wrath on this man Von Papen. In the Reich he has been a harmonizer. To harmonize divergent elements is difficult. He stood between the extreme radicals and Von Hindenburg. Hitler was aware of the constant support given him by the Vice-Chancellor. Von Papen has stood nearer to Hindenburg than any other man. This relationship made his friendship indispensable to Hitler. Von Papen also stood near the Pope of the Roman Catholic Church. Looking towards both the Roman Catholic Church and Hitler Von Papen exerted a harmonising influence. He played the role of a diplomat without being one. For the moment he had influence. His diplomacy did not wear. At the present he is as helpless as a child. In a crisis he cowers.

GRAIN AND PRODUCE REVIEWS

ONTARIO GRAIN

Approximate prices track shipping point—Wheat, 87c to 93c; oats 35c to 38c; barley, 45c to 46c; corn, 77c to 80c; rye, 46c to 50c; buckwheat, 58c to 60c.

MONTREAL PRODUCE

There was a generally steady trend on the Montreal Produce and Dairy Market yesterday, eggs being the only product to decline slightly.

On the butter market, fresh No. 1 was quoted at 19½c to 19¾c a pound in carlots or less. Small lots to retailers were 21c a pound for solids and 22c for prints. Receipts were 2[illegible] boxes.

Cheese [illegible] was unchanged in price, the [illegible] colored variety being 16½c a pound, while Quebec cheese brought 16c a pound. Arrivals were 966 boxes.

Egg prices were irregular. A-mediums and B's holding steady, while A-large and C declined ¼c. Graded shipments in carlots or less were priced at 21½c a dozen for A-large, 20½c for A-medium, 19c for B and 18½c for C. Receipts totalled 657 cases.

New Qnebec potatoes maintained their level, being quoted at 45c to 50c per 80-pound bag.

CHICAGO GRAIN

Sensational curtailment of 1934 crop production estimates led to brisk buying and decidedly higher prices in the corn and wheat markets yesterday. All deliveries of corn overtopped peak quotations as far back as July 21, 1933.

The chief immediate stimulus came from an authoritative unofficial report indicating the United States' corn crop had been reduced this month about 25 per cent., nearly 500,000,000 bushels, as the result of abnormal heat and drought. A yield of 1,616,000,000 bushels was suggested, the smallest in 33 years.

Corn scored a maximum upturn of 2¼ cents and closed strong 1¾c to 1¾c above Saturday's finish, wheat ¾c to 1¾c up, oats ¼c to ¾c advanced, andp rovisions unchanged to a rise of 17c.

WINNIPEG GRAIN.

WINNIPEG, — Wheat, futures prices shot up to new high levels for the year in yesterday's session of the Winnipeg Grain Exchange as a flood of bullish reports were received that sent values up 1¾ to 1⅝ cents, July to 87⅞, October 88⅞ to 89, December 90¼ to 90¼ and May 94⅛ to 94⅝ cents.

Advances of more than two cents were scored before profittaking appeared to chip fractions off the gains. An advance at Liverpool, high temperatures throughout Western Canada and unfavorable crop reports from Australia encouraged the speculators and good support entered the market to easily assimilate most of the offerings.

Trading generally, however, was rather slow, most of the day's business being done in the early part of the session.

Sales of Canadian wheat approximated 500,000 bushels, which was reflected only partly in the pit trade.

Good export business in oats featured cash grains but demand for other grains continued slow. Spreads were generally unchanged at the close. Coarse grains trading was featureless, prices moving higher in sympathy with wheat.

Futures:

Wheat	Open	High	Low	Close	Prev. close
July	.86⅝	.87⅛	.85⅞	.87⅛	.86
Oct.	.89	.89¼	.87⅞	.88½	.87⅝
Dec.	.89⅜	.90⅜	.88⅝	.90⅛	.88¼
May	.93½	.94⅝	.92⅝	.94¼	.93⅜
Oats—					
July	.40¼	.40½	.39¾	.40⅜	.40
Oct.	.40⅞	.41	.40¼	.40⅞	.40⅝
Dec.	.40¼	.40½	.40	.41	.40
May	.43	.43	.42⅝	.42½	.42¼

What's in The NAME

of Canadian Cities and Towns?

By FRANK H. WILLIAMS

PROVINCE OF NOVA SCOTIA.

This most historic of all the Canadian provinces was known as Acadia during the many years of French occupation. The first French settlement on record was made in 1518, but it was not until 1598 that a French nobleman, Marquis de la Roche, attempted colonization on a large scale, and the attempt ended in failure.

In 1604, De Monts, another French nobleman, together with Champlain, settled a large party on the site where Annapolis Royal now stands.

Great Britain's first attempt at settlement was made in 1621, when King James I granted to Sir William Alexander the lands lying between New England and Newfoundland, "to be holden of us from our kingdom of Scotland as a part thereof."

Nova Scotia sprang, as it were, direct from the loins of old Scotland and it naturally followed that the new country was given the Latin version of New Scotland for its name.

A Thought

"All earthly delights are sweeter in expectation than enjoyment; but all spiritual pleasures more in fruition than expectation."—Feltham.

* * *

"When the destination is desirable, expectation speeds our progress."—Mary Baker Eddy.

ON THIS DATE

A DAY IN CANADIAN HISTORY

By Fred Williams

FIRST GOVERNOR GOES WEST

On this date, in 1876, the Earl and Countess of Dufferin left Ottawa for British Columbia. The first governor general to visit the Pacific province, the trip was of both political and historic importance. There was then, of course, no C.P.R., and the trip had to be made through the United States, but at San Francisco a British cruiser was waiting and consequently his Excellency was able on August 15 to arrive at Victoria "in state".

It was a critical time. British Columbia had entered the Dominion on condition that Canada build a Canadian Pacific Railway. Political conditions at Ottawa had prevented that enterprise being advanced, and there was a good deal of dissatisfaction in British Columbia; in fact, one of the first things that met Lord Dufferin's eyes when he landed at Victoria was a big banner, at the head of a procession, on which was inscribed "The Carnarvon Terms or Bust!"

But Lord Dufferin's tact and suave diplomacy, which later made him one of the best ambassadors of the British Empire, saved the situation. Within a few days he had the leaders of the seceders eating at his table and drinking his whiskey and his champagne, and when he left on his return he had "done the trick". British Columbia was satisfied that Canada intended to keep faith and would build the railway as fast as possible. True there was a delay of ten years, but Dufferin's pledge held good and eventually the C.P.R. became the bond of practical union which it has been ever since.

Sir John A. Macdonald, though then in opposition, was so impressed with the importance of Lord Dufferin's visit to Victoria that in 1878 he wrote to London urging that the governor's term should be extended for two years, in order that he might carry the railway through to completion. Lady Dufferin's Journal has many pleasing references to the western trip of 1876.

IN DAYS GONE BY

Items Taken From Old Fyles of The Examiner

JULY 31, 1924.

R. D. Sturgeon and Sons received the heating and plumbing contract of Queen Mary Hospital here yesterday at a price of $600....Building permits here for July totalled $75,091 for six dwellings and the $50,000 Hydro gas tank on Simcoe street.

JULY 31, 1914.

A special cable received here today states the German ruler is making strong efforts to avert the threatening general war in Europe. ....Romaine street will get a concrete walk on its north side as a result of the recent petition of seventeen property owners.

JULY 31, 1904.

Entries for the running horse race Monday at the Peterborough Turf Club close on Saturday.... The local Historical Society has received a photography and autograph volume of poems of Isabella Valancy Crawford, noted poet who formerly lived here.

ALL OF US

(By Marshall Maslin.)

THE HIDDEN "I".

In all we say and think and do, there is a hidden "I".

In all our actions, we express ourselves, we make an individual judgment of the life that encircles us.

We criticize another man's actions, and with our criticism we say that WE would not do what he has done. . . . We doubt the food value of spinach, and in doubting it we express a personal objection. . . . We meet a man and forget his name almost at once; thus we have, in our own way, rejected him. . . . We forget an engagement; that is not entirely an accident; if we cared greatly we would have remembered it. . . . We fall asleep in a motion picture; that, despite all we may say in self-defense, is our method of calling it a dull performance. Whenever we think, the hidden "I" is thinking.

Whenever we talk, the "I" is speaking.

Whenever we act, the "I" is in action.

If I call you an egotist, you would deny it hotly. An egotist is one who walks roughshod over you and me and considers his rights more important than any of yours or mine. . . . The egotist hardly knows that you and I exist. In fact, for him, we do not—except as we may contribute to his enlarged importance.

If I call you an egotist, again you may deny the name. . . . And yet, we are all egotists and cannot avoid the adjective. Each of us live as the center of a little world. We are born there and outside of that circle we can hardly travel. A blow makes us suffer, food satisfies us, success gives us delight, failure depresses us, all our endeavors come back eventually to the center of our being. . . . An "I" sits at the center as a limited monarch and rules our days and nights. Sometimes that "I" is haughty and intolerant, sometimes it is humble. Sometimes it is a devil greedy for power, and sometimes an angel avid for self-sacrifice. But that "I" is in all men and its existence cannot be denied.

We cannot live without that hidden "I". Life without that "I" at the center of ourselves would be a dull and sprawling and helpless thing. . . . But it is our business to keep that "I" a decent and useful citizen of our world.

One-Minute Pulpit

I am the living bread which came down from Heaven; if any man eat of this bread, he shall live forever; and the bread that I will give is my flesh, which I will give for the life of the world.—St. John 6:51.

Bush Fire Quelled Outside Marmora

MARMORA, July 31.—(Examiner Correspondence).—A bush fire occurred about a mile west of Marmora village on Sunday between the present No. 7 highway and the right of way. A number of firefighters were despatched there by the Standard Paving Company and ultimately the fire was checked.

PREPARED.

WINSLOW, Ind., July 30.— (C. P.)—Dan Wilson, 76, walked into an undertaking establishment and pointed to a coffin.

"That's the one I want to be buried in," he said. Two hours later he died of heart disease.

POLICE RECOMMEND

(Continued from Page 1)

yesterday arrested John McLaughlin, town. He came before Magistrate Jordan on two charges—drunk while in charge of a car (second offence) and criminal negligence. He was remanded until August 10.

While beer is flowing more freely, Lindsay is facing a serious scarcity of pure drinking water owing to the failure of the wells to meet the demand. The Water Board has found it necessary to mix the well supply with water from the river, and protests are coming in thick and fast. The Roberts Construction Company, which had the contract for drilling for water, has shipped a new drilling outfit to town for the purpose of drilling through solid rock for a plentous supply of water. Many citizens have fallen back on private wells for a supply of water as the supply pouring through the mains at present is unpalatable.

Veteran Passes

A veteran of the North West Rebellion, in the person of John Shier, of Gooderham, Haliburton County, was laid to rest in that village on the week end. The deceased was in his eighty-ninth year, and was one of the earliest settlers of the district. He was born at Enterprise, Ontario, Lennox County. In 1885 he enlisted for service in the rebellion, and could tell many interesting stories of Louis Reil, the leader of the half breeds. He is survived by his wife, two sons and two daughters.

Edwin James Brown, who conducted a fur farm at Wilberforce, Haliburton County, died during the week end in his fifty-fifth year. The deceased was a native of Sherbrooke, Quebec. His remains were forwarded from Lindsay to that city for interment.

Tanners Capture 25-12 Softball Win

HASTINGS, July 31. (Examiner Correspondence).—The lawn social of the Elgin Sunday School held on Friday night on the lawns of Mr. and Mrs. G. Richardson, Norwood Road, proved to be a remarkable success. It is estimated that over three hundred sat down to the long table which was completely covered with good things to eat. Too much praise cannot be given to the ladies of Elgin district who worked so long and faithfully to make this very enjoyable function a success.

As an added feature to the social the Tanners and Elgin played off a postponed game they had in the local softball league. Playing smart ball behind clever hurling the Tanners won, 25 to 12, thereby strengthening their hold on second place.

Elgin—Roy Scott, c; J. Richardson, p; M. Scott, 1b; Ray Scott, 2b; J. Richardson, ss; R. R. Chardson, 3b; Grady, rf; Stinson, cf; Fleming, lf.

Tanners—G. Scriver, c; Hahn, p; M. Scriver, 1b; N. Scriver, 2b; Stickles, ss; Hogan, 3b; Lemoire, lf; Turcotte, cf; Bromwell, rf.

$300,000,000 TREASURE SOUGHT FROM RUSSIA

BUCHAREST, July 31 (CP-Havas).—A treasure beside which the buried wealth of Captain Kidd would be mere nickels and dimes may soon be recovered, at least in part, by its Rumanian owners, it was indicated yesterday.

It was taken to Russia during the Great War in 2,540 boxes containing gold and jewels valued at $300,000,000, and there it still remains, since until now Rumania has not recognized the Union of Socialist Soviet Republics.

But the exchange of ministers recently carried out by the two countries facilitates at least a demand for the return of the treasure.

Newspapers here, commenting on the move, expressed fears that Russia would refuse to return the treasure, but they drew hope from a recent book by George L., an Englishman, in which it is stated that the U.S.S.R. will return about one-third of the booty.

BISHOP IMPROVES.

WINNIPEG, July 30.— (C.P.)—Condition of Dr. J. Dewdney, Bishop of Keewatin, was reported improved at the General Hospital here to-day. He was stricken with fever while conducting a mission at Churchill last week and brought here for treatment.

Buoyant Tone Evident in Gold-Silver Issues

MARKET QUOTATIONS

QUOTATIONS COMPLETE TO CLOSING TIME

Toronto Stocks

BIGGAR & CRAWFORD

	High	Low	Close
Abitibi	100-110	..	..
Can. Bake.	8¼	..	..
Br. Am. Oil	13¼	13	13¼
Beauharnois	5½	..	..
Can. Bread Co.	2-2½	..	..
Bldg. Prods.	21½	..	..
Bell Tel.	117	116¼	116¾
Burt, F. N.	31¾-32¾	..	..
Brazilian	8¾	8¼	8¾
Brewers & Dis.	90	..	..
Brewers Corp.	9¼	8¾	9
B.C. Power "A"	26	..	..
Can. Bud	9½	8¾	9½
Can. Cem.	6¼	6	6¼
C. P. R.	12¾	12¼	12¼
Can. Dredge	18¼	18¼	18¼
Can. Car and F.	5¾	..	..
Can. Canners	5-5¼	..	..
Can. Oil	13½	..	..
Can. Malt	20¾	20	20½
Cockshutt	6¼	..	..
Dom. Bridge	30¾	..	..
Dist. Seagram	10¾	10¼	10¾
Dom. Stores	18	..	..
Ford "A"	17¼	17¼	17¼
C. G. E.	158½	..	..
Can. Gypsum	4¾	..	..
Cons. Gas	183	..	..
Goodyear	115-16	..	..
Ham. Bridge	4¾	..	..
Walk. G. & W.	23	22½	23
Int. Nickel	33¼	32¾	33¼
Int. Util. "A"	3¾-3	..	..
Int. Util. "B"	60s	..	..
Ind. Alcohol	7¼	7	7
Imp. Oil	13½	13¼	13½
Imp. Tobacco	10¼	10¼	10¼
Con. Smelt.	130	128	129
Laura S.	54b	..	..
Loblaw "A"	16¼	16¼	16½
Mont. L.H. & P.	32½	32¼	32¼
McC. Frontenac	13	13	13
Massey-Harris	4¼	..	..
Moore Corp.	14	..	..
Page Hersey	52½	..	..
Pressed Metals	10-12½	..	..
Power Corp.	8½-9	..	..
Photo Eng.	17½b	..	..
Int. Pete	25¾	25	25¼
Sid. Steel	6a	..	..
Service Stations	4½-5¼	..	..
Sup. Petro.	22½	..	..
Stand. Paving	1½-3	..	..
Tip-Top Tailors	7-8	..	..
C. Vinegar	35½-36	..	..
Wineries	6¼	6¼	6¼
Waterloo	1¼-½	..	..
Walker Brew.	8¾	8¼	8¾
Weston's Ltd.	37	..	..
Steel of Can.	34	33	33½

New York Stocks

BIGGAR & CRAWFORD

	High	Low	Close
Atchison	51	49¼	50¼
Auburn Auto	17	..	..
Allied Chem	124¾	124	124¾
Amer Can	94	93¼	94
Amer Smelt	32½	31¾	32
Amer Rad & SS	10¾	10½	10¾
Am & For Pow	5¾	5¼	5¼
Am Tel & Tel	108¼	106¾	108¼
Am Roll Mills	15½	15¼	15½
Anaconda Cop	11	10½	10¾
Balt & Ohio	15¾	14¾	15
Bald Loco	7¼	6¾	7
Bordens	24¾	24½	24½
Byers AM	14½	..	..
Bendix Avn	11¾	11¾	11¾
Beth Steel	27¼	26½	27¼
Briggs	14¾	14¼	14¾
Canada Dry	14¾	14¾	14¾
Can Pacific	12½	..	..
Case, JI	37½	..	..
Chrysler	34¼	32¾	33¾
Columbus Gas	9¼	9	9¼
Cons Gas	27¾	26¾	27½
Cont. Solvents	17½	16¾	17
Dupont	85½	84¾	85
Erie	12¾	12¼	12¾
El Bond & Share	11¼	11	11
Elect Auto L	16¾	16½	16¾
Freeport Texas	28¾	..	..
Gen. Electric	18¼	17¾	18
Gen Food Prods	29¾	..	..
Gen Motors	27	26¾	27
Gillette Saf Ras	11¼	11	11
Goodyear	20¼	20	20
Hudson Mot	7	6¾	6¾
Int Harvester	25½	24¾	25½
Inter. Nickel	33½	33¼	33½
In. Tel. & Tel.	8¾	8½	8¾
Johns-Manville	43¼	41¾	42¾
Liquid Carb.	20½	19¾	20½
Mont. Ward	23	22¼	22¾
Mack Truck	23¼	23¼	23½
Nash Motorse	14	13¾	14
N. Y. Central	20	18¾	19¾
National Biscuit	33¾	33¼	33½
North American	13	12½	13
Phillips Pete	15¾	15½	15¾
Pack Motors	3	2½	2¾
Penn. Ry.	24	23¼	23¾
Radio Corp.	5	4¾	4¾
Sears Roebuck	35	34½	34¾
Sim. Bed Co.	9¼	9¼	9½
Stand. Brands	18¼	18	18¾
Stand. Gas & El.	8	7¾	7¾
Std. Oil of N.J.	41¼	41¼	41½
Socony-Vac.	13¾	13½	13¾
Studebaker	3¾	3¾	3¾
Stewart-Warn	6	5¾	5¾
South. Pacific	16¾	15¾	16½
Texas Corp.	22¾	21¾	22¾
Timken Roll. B.	27¼	..	..
Tex. Gulf Sulph.	31¾	31¼	31¾
Union Pacific	102	101	101
Union Carb.	40¾	39¾	40½
United Corp.	4	3¾	3¾
U. S. Rubber	12¾	12¼	12¾
U. S. Steel	34¾	34	34½
Westinghouse	29¾	28¾	29¾
Warner Bros	3¾	3½	3½
Yellow Cab	3¾	3¼	3¼
Woolworth	47¾	47¼	47¾
Nat. Distilleries	17¾	17¼	17½

ON HOLIDAYS

DES MOINES, July 31 (CP)—A'ex the alligator is A.W.O.L. He made a successful dash for the park lagoon a few day ago when a bucking pony kicked a hole in the wire that held him captive.

Alex' nose appears above the surface of the lagoon occasionally, but every time attendants arrive with nets, he dives out of sight.

Toronto Mining

Watson Wallace and Co.

	High	Low	Close
Acme Oil	18½	18½	18½
Ajax Oil	100	99	99
Ashley Gold	60	5	60
Aldermac	19	19	19
Amity	1¾	1½	1½
Bagamac	16	15¾	15¾
Base Metals	93	92	93
Barry-Hollinger	11	11	11
Bobjo	55	52	54½
Braylorne	1600	1580	1595
B. R. X.	106	104	105
Bunker Hill	2	2	2
Brownlee	3½	3	3
Canadian Kirk.	7¾	7¼	7¼
Chem. Research	160	140	150
Central Patricia	89	85	87
Astoria	12	11½	11½
Coast Copper	300-320	..	..
Castle-Treth.	56	53	55
Dalhousie Oil	30	30	30
Dome	4025	3935	3925
Dominion Ex.	2¾-3	..	..
Eldorado	270	230	250
Falconbridge	342	340	340
Federal Kirk.	4	4	4
Hollinger	1780	1765	1775
Home Oil	95	90	90
Howey	120	117	117
Hudson Bay	1250	..	..
Goldale	25	24	24
Kirk. Hudson	60	60	60
Kirk. Lake	54	54	54
Kirk. Townsite	22¼	21	22
Gunnar	231	210	210
Green St.	73	72	73
Read Authier	149	136	144
Parkhill	38	38	38
Stadacona	36	33	33
Halcrow	17	16	16
Pickle Crow	144	140	140
Gods Lake	250	234	248
Granada	75	65	75
Kirk. Consol	30	30	30
Lake Maron	9	8	9
Coniagas	185	185	185
Graham Bous	8¾	8¼	8¾
Lakeshore	5075	5025	5075
Lee Gold	3	2	3
McIntyre	4420	4420	4420
Macassa	246	242	245
Maple Leaf	35	35	35
Malartic	65	63	64
Mining Corp.	190	180	180
Malrobic	3¾	3¾	3¾
Moffat-Hall	4¾	4¾	4¾
McMillan	66	64	65
McVittie-Gra.	45	44½	45
McWatters	47	45	45
McKenzie	142	139	140
Noranda	4030	3900	3900
North. Can.	26 asked.		
Nipissing	220	219	220
Paymaster	37	35	35
Pend-Oreille	55 bid		
Pioner	1300	1240	1265
Premier	120	118	118
Reno Gold	88	86	86
Sherrit-Gord.	68	65	67
Siscoe	242	240	240
San Antonio	565	535	540
Sudbury-Basin	140	140	140
St. Anthony	51	50	50¼
Sylvanite	258	250	255
Tech-Hughes	670	650	650
Towagamac	40	40	40
Thomp. Cad.	47	46	46¼
Ventures	78	76	78
Waite-Amulet	95	95	95
Wayside	7	6	6½
Wright-Harg.	900	895	900
White Eagle	22	20	22

Unlisted

Forty Four	1400-1475
Gt. Bear Dev.	12 asked
Long Lac Lagoon	37-39
McLeod Cockshutt	70-72
Mosher L. L.	26-30
Roche L. L.	27-28
Smelter Gold	26½-29½
Toburn	130-135
ounz Davidson	28-32
Bankfield	110-114

Grain Quotations

LEEMING AND LEEMING

Phones 3789 and 3787

WINNIPEG WHEAT

	July	Oct.	Dec.	May
High	87¼	89	90¼	94¼
Low	85¾	87¾	88¾	92¾
Close	85¾	87¾	88¾	92¾

CHICAGO WHEAT

	July	Sept.	Dec.	May
High	100¾	102	104	108
Low	99	100¾	102¾	106¾
Close	99¼	100¾	102¾	106¾

LIVERPOOL CABLES

Due—Winnipeg, ¼ to ½ higher.
Due Chicago, ⅛ to ¾ higher.
12.45 p.m.—⅛ to ¾ lower.
2.45 p.m.—¼ to ½ lower.
Close—⅛ to ¾ lower.

BOND LIST

WATSON WALLACE & CO.

DOMINION OF CANADA

1936	104¾-105¼
1937	109¼-110
1941	109½-110
1952	103 -103½
1958	106½-107

PROVINCE OF ONTARIO

1946	110¼-111½

PREYED

SYDNEY MINES, July 31 (CP)—Cattle in his potato patch means war to Stanislaus Gloaska, a German farmer, whom police have charged with torturing a neighbor's cow.

When she strayed into Gloaska's field, Henry Lockman's cow was attacked with a six-pronged pitchfork, police state. The cow was knocked off her feet several times, they said and was near death when Dr. George Coleman, veternary, arrived. The case will be heard in police court here.

BUYING CENTRES BREWERY GROUP

Distillery, Oil, Construction and Utility Groups Also Show Gains.

INTERLISTEDS PICK UP.

TORONTO, July 31 (CP).—Buying in the brewery group expanded sharply this afternoon on the industrial section of the Toronto Exchange and the whole group firmed by healthy fractions. Distillery issues, the oil, construction and utility groups also exhibited more gain than losses at the close. Interlisted leaders, soft through most of the day also picked up moderately in the last hour.

ELDORADO SHOWS 30 CENT ADVANCE

Substantial Advance in Price of Silver Metal at New York Brings in Good Buying.

TORONTO, July 31 (CP).—The mining market of the Toronto Exchange was firm through most of today's session with a buoyant note in the gold department and also in the silvers in the afternoon. A substantial advance in the price of silver metal on the New York market brought in good buying in Eldorado and that issue pushed up 30 cents to $2.60.

PIRATE TIP SENDS POLICE RUSHING TO LAKE VESSEL

CHICAGO, July 31. —(AP)— An anonymous tip that Pirates were aboard the excursion steamer "City of Grand Rapids" bound for Milwaukee sent coast guards after the vessel today but its master radioed a message "everything OK."

The Coast Guards, nevertheless, were ordered to proceed on an investigation, on the theory that bandits might have forced the ship's operator to send the reassuring message.

The "City of Grand Rapids" steamed out of Chicago with 800 passengers aboard at 9.10 a.m. (Central Standard time) and had proceed 30 miles toward Milwaukee when "an excited man" telephoned a report of the piracy to Coast Guard headquarters.

Fall Fair Dates

PETERBOROUGH	Aug. 30-Sept. 5
Apsley	Sept. 5-6
Barrie	Sept. 17-20
Beaverton	Sept. 21-22
Belleville	Aug. 28-31
Bobcaygeon	Sept. 21-22
Campbellford	Sept. 25-26
Durham	Sept. 25-26
Haliburton	Sept. 20
Kemptville	June 21-23
Kingston	Sept. 5-7
Lakefield	Sept. 11-12
Lindsay	Sept. 12-16
London	Sept. 10-15
Markham	Oct. 4-6
Marmora	Oct. 5-6
Midland	Sept. 20-22
Napanee	Sept. 10-12
Norwood	Oct. 9-10
Orillia	Aug. 24-25
Orono	Sept. 25-26
Oshawa	Aug. 31-22
Ottawa	Aug. 30-25
Owen Sound	Sept. 27-29
Perth	Sept. 1-4
Port Perry	Sept. 11-12
Port Hope	Sept. 27-28
Roseneath	Oct. 11-12
Sterling	Sept. 18-19
Sunderland	Sept. 18-19
Toronto, Can. Nat.	Aug. 24-Sept. 8
Warkworth	Oct. 4-5

VISITING NORTHLAND

EDMONTON, July 31 (C.P.) — Bound for a 2,500 mile flight to Copper Mine, Great Bear Lake and return, Lord Duncannon, son of the Earl of Bessborough, reached Edmonton to-day and was scheduled to take off for the north this afternoon. He was accompanied by his aide, Capt. A. Fisher-Rowe, of Ottawa. Lord Duncannon said he was eager to try the fishing at Great Bear Lake where he will attend the annual miners' picnic.

POPE GOES TO SUMMER HOME

VATICAN CITY, July 31—(AP)—Pope Pius will leave for his summer estate, Castel Gandolfo, Friday or Saturday, it was announced by Vatican prelates today.

The Papal court will be transferred to the summer palace, which will beused for the first time in many years. Never since his ascendency has Pope Pius passed a night outside the Vatican.

MILLERS DEFY GOV'T

PARIS, July 31 (A.P.) — The millers of France to-day openly defied the government's efforts to regulate the price of wheat.

In a letter to Premier Gaston Doumergue, the national association of millers said it will refuse to abide by the law which fixes the price of harvested wheat at $2.35 a bushel and the coming crop at $1.95.

CELEBRATE LIBERATION

PORT OF SPAIN, Trinidad, July 31.—(C. P. Cable)—Celebrations of the centennial of the emancipation of slaves in the British Empire will continue in Trinidad throughout the week. The observation began with church services Sunday.

Market Closing On All Exchanges

WALL STREET.

NEW YORK, July 31 (AP).—The stock market reverted to the doldrums today. A forenoon sag led by rails gave way to a moderate recovery, which carried into the final hour.

Santa Fe continued off around 2 and New York Central down 1, but losses of fractions to around a point were about cancelled by American Telephone, Du Pont, U.S. Steel and Montgomery Ward. Transfers approximated 590,000 shares.

Bank Clearings

(For month of July, 1934)

Peterborough	$ 2,841,190
Kitchener	4,222,530
Toronto	439,476,932
Hamilton	15,776,783
Kingston	2,428,766
Fort William	2,819,247
Brandon	1,419,856
Regina	13,265,317
Moose Jaw	2,338,354
Calgary	21,012,121
Halifax	9,995,091
Saint John	7,659,355
Sherbrooke	2,506,467
Quebec	18,662,665
Montreal	390,946,763

Week Has Passed Since Meharry Death

One wek has elapsed and still the violent death of Robert Meharry remains an unsolved riddle.

It was on Tuesday morning last that the dead body of Meharry, 66-year-old widower was discovered on a lonely sideroad at the western limits of the city in a welter of blood. The body was still warm when found by a milk roundsman, and the head bore extensive injuries leading to the conclusion that Meharry had been attacked by an assailant whose identity the police are still seeking to establish.

Several persons have been questioned by police during the course of their investigations, but little information of any kind would seem to have been forthcoming.

Toronto Man Wins Fight For Death

TORONTO, July 31. (CP).—Earl Gorman, 29, was victorious to-day in his fight for death. Regaining consciousness in hospital after attendants had revived him following an attempt to take his life by swallowing a dosen sleeping tablets, Gorman escaped through a window.

Police and hospital authorities rushed to his home where they again found him in critical condition from taking poison. He was taken to hospital again. Attendants labored with stomach pumps and antidotes but he died five hours after his re-admittance.

Bread, Milk Tickets —For Beer, Movies

OTTAWA, July 31. (CP).—Affidavits are to be produced before the Board of Control on Wednesday supporting a charge 200,000 bread tickets and 190,000 milk tickets handed out by the Ottawa Welfare Board had been redeemed for beer, movie shows, candy and tonsorial services instead of relief. An Ottawa citizen who made the allegations will appear personally to-morrow before the board.

The letter containing the charges was read at yesterday's meeting of the Board of Control. Decision was made to accept the offer for production of sworn evidence supporting the statement.

BREAKS CANADIAN RECORD

EDMONTON, July 31. (CP). — Mary McConkey, 18-year-old Edmonton marvel, broke her third Canadian record in as many days at the Provincial swimming championships here. She flashed over the finish line in the 50 yards free style event last night in 29 2/5 seconds. Previously she had shattered the best Dominion times for 220 and 100 yards.

TRAIN KILLS TOT

MANIWAKI, Que., July 31 (CP) —Germaine Regimbal, one year of age, was instantly killed when hit by the C.P.R. Ottawa-Maniwaki train, at Barry's Crossing, a short distance from here.

The parents of the child were at work on a farm across the tracks from their home, and it is thought she had endeavored to cross the tracks when struck by the train.

An inquest will be held tonight.

FLIER MISSING

CAPE TOWN, July 31 (CP-Havas).—Victor Smith, London-to-Cape Town flier, has been missing since Saturday. Fears for his safety were expressed here to-day.

Smith took off from Loands, Portuguese West Africa, Saturday, and has not been heard from since.

KILLED BY LIGHTNING

CALUMET, Que., July 31. (CP) Joseph Lemay, 33, was killed instantly and his mother rendered unconscious by a bolt of lightning during the electrical storm which passed over here last evening.

Livestock-Produce Quotations

TORONTO LIVESTOCK.

TORONTO, July 31 (CP).—Cattle trading continued full during the afternoon on the Toronto Livestock Market with prices weak on all grades. There were only 800 head sold by two o'clock. Calves, lambs and sheep remained steady while hogs were still unsettled.

Receipts as reported by the Dominion Livestock Branch were: Cattle, 860; calves, 680; hogs, 820; sheep and lambs, 950.

Weighty steers sold from $3.50 to $5.00. Butcher cattle ranged from $2.50 to $4.50. Butcher heaifers sold mostly at $4.00 to $4.25 for the best. Good butcher cows brought $2.50 to $2.75 with canners at 75 cents to $1.60. Bologna bulls made $1.75 to $2.00. A few fed calves ranged from $4.25 to $6.25 according to quality.

Calves continued steady at a general top of $5.00 with 12 kosher calves making $5.50. Common grass calves sold as low as $2.00.

Hogs were still unsettled with packers bidding $8.00 f.o.b. for bacons, $8.35 off truck and at $8.75 off cars.

Good lambs sold mostly at $6.25, with a few off truck lambs at $6.00. Culls and bucks brought $4.50 to $5.25. Sheep remained steady selling from $1.00 to $2.50 cwt., according to quality.

Quotations:

Steers up to 1050 lb.: good and choice, $4.25 to $4.75; medium $3.75 to $4.25; common $2.50 to $3.50.

Steers over 1050 lb.: good and choice $5 to $5.50; medium $4.50 to $5; common $3.50 to $4.25.

Heifers: good and choice $4.25 to $4.50; medium $3.75 to $4.25; common $2.50 to $3.50.

Fed calves: $5.75 to $6.25; medium $4.50 to $5.50.

Cows: good $2.60 to $2.85; medium $2.25 to $2.50; common $1.50 to $2.00.

Canners and cutters 75c to $1.00.

Bulls—Good $2.50 to $2.75; common $1.75 to $2.25.

Stocker and feeder steers—Good $3.00 to $3.25; common $2.50 to $2.75.

Milkers and springers—$35 to $60.

Veal Calves— Good and choice, $4.50 to $5.00; common and medium, $2.50 to $4.25; grassers, $2.50 to $2.75.

Lambs— Good ewes and wethers $5.00 to $6.25; mediums $5.00 to $5.75. Heavies $4.25 to $5.00.

Sheep—Good, light, $2.50 to $2.50; heavies $1.25 to $1.50; culls $1.00.

TORONTO CHEESE

TORONTO, July 31 (C.P.)—The Toronto wholesale cheese market remainder steady to-day, with dealers buying large, colored, paraffined and government grades at 10¾c.

Wholesalers offered cheese to retailers at the following prices: New large, 11¼c; twins, 11¾c; triplets, 12c; old, large 17½c; twins 17¾c; triplets 18c; medium, large 15¼c; twins 15¾c; triplets 16c.

FRUITS AND VEGETABLES.

TORONTO, July 31 (C.P.) — Wholesale prices on fruit and vegetables as supplied by White and Co., were reported unchanged today with the exception of the following: Canadian raspberries, pint 8½ to 10c; Canadian outdoor staked tomatoes, No. 1, 11-qt. basket, 40c; outdoor tomatoes, No. 1, 11-qt. basket, 30c to 35c.

TORONTO HONEY

TORONTO, July 31 (C.P.) — Wholesale prices on honey as supplied by the Ontario Honey Producers' Association here to-day were: Light clover grade, 54-lb case, $6.50; amber grade, 54-lb. case, $5.75; amber and buckwheat grade, 54-lb case, $4.

TORONTO POULTRY

TORONTO, July 31 (C.P.) — Wholesale prices on live "A" grade poultry, as supplied by the United Farmers Co-operative Co., were reported unchanged to-day.

TORONTO PRODUCE.

TORONTO, July 31 (C.P.) — Wholesale prices on produce delivered at Toronto as supplied by the United Farmers' Co-operative Co., here to-day were:

Eggs.—Special grade A-1 large, in cartons, through Association, doz., 31c; Grade "A" large, dozen, 30c; Grade "A" medium, dozen, 19c; Grade "B" doz. 18c; Grade "C" doz. 17c; churning cream, No. 1, lb. 18c; No. 2 lb. 16c; butter No 1 solids, lb. 19¼c; No. 2, solids, lb. 18¾c.

Ontario Gobbler potatoes, bag, 75c. New, bag, $1.50.

ONTARIO HOG PRICES.

TORONTO, July 31 (CP).—Bacon hog prices steadied today at $8.00 to $8.10 a hundredweight, f.o.b. shipping point, with $1 premium for extras. Today's prices: Kitchener, $8.10, unchanged; Peterborough, $8.00, unchanged; Brantford, $8.10, unchanged; London, $8.10, unchanged.

APPOINTED BANK DIRECTOR.

MONTREAL, July 31 (CP).—Gordon W. MacDougall, K.C., today was appointed a director of the Royal Bank of Canada. Announcement was made following the regular meeting of the Board of Directors here.

WILL CONSIDER RULE.

LONDON, July 31 (CP Cable).—The Marylebone Cricket Club, governing body of cricket, announced today the question of giving a trial to a new leg-before-wicket rule to cover a ball pitching on the offside would be placed on the agenda of the next meeting of the advisory county cricket committee. The meeting will be held in the fall.

You will find many things in the Classified Ads of The Examiner.

BLAZE DAMAGES LONDON SCHOOL

Flames Break Out in Medical Wing of Western University —Heavy Water Loss.

INSTRUMENTS RUINED.

LONDON, Ont., July 31 (CP) — Fire to-day threatened destruction of the University of Western Ontario Medical School.

After a hard fight by staff members and firemen, the blaze which was confined to the attic of the West Wing was brought under control, but not before thousands of dollars of damage was done by water.

Before firemen reached the scene the staff, using the school hose, poured tons of water into the attic and this seeping through the ceiling destroyed delicate and costly instruments. Thousands of records were rescued from the burning rooms, and these were thrown to the corridors below.

Cause of the fire could not be learned immediately and no estimate of the damage to buildings could be made, because of the dense smoke which filled the upper storey. The flames were under control but not extinguished at 11.30 o'clock E.S.T.

The school, a large building erected in the last decade is located directly across the Victoria Hospital on Ottawa Avenue.

The fire is believed to have been started by rats gnawing the electric wires in the attic of the West Wing of the Medical School.

Five Public Works Contracts Are Let

OTTAWA, July 31. (CP).—Contracts for five public works were recommended by Hon. H. A. Stewart, Minister of Public Works today. The locations, types of works, successful tenderers and costs follow:

Sarnia, Ont.—Warehouse; Robert W. McKay, of Sarnia; about $20,700.

Port Hope, Ont.—Wharf extension, Hill and Sibbald Ltd. of St. Catharine; $32,700.

Moncton, N.B.—Public building, Acme Construction Co. Ltd., of Saint John; $443,585.

Fraser River, B.C. — Dredging, British Columbia Bridge and Dredging Co. Ltd., of Vancouver; $58,700.

Fort William, Ont.—Public building, Pigott Construction Co. Ltd., of Hamilton; $280,925.

Only 250 Dogs In City So Far Have Licenses

Almost three months have expired since the final period of grace allowed for dog owners to secure license tags, and the reluctance of city police to enforce the by-law has been misinterpreted by a large percentage of dog owners as meaning they are going to escape paying the tax.

Commenting on the fact that the police are going to start a check-up immediately and that all untagged dogs are liable to be seized and destroyed, Inspector James Reid remarked that only 250 licenses have so far been issued as compared with the 550 licenses that were taken out last year. "That means, assuming that the dog population has not materially decreased since last year, that over half the dogs are running around untagged", he stated. "It is a situation that must be altered and I would like to point out that in addition to having their dogs seized and destroyed owners themselves are subject to prosecution under the provisions of the city by-law".

Ft. Erie Boy Nabbed Stowaway in N. York

PORT ERIE, Ont., July 31 (CP) —Chief of Police A. E. Griffin was advised by telegraph to-day from New York that 15-year-old Bernard Train, missing about six weeks, is being held at Ellis Island, N.Y., by U.S. Immigration officials. Train, who disappeared last Fall and was picked up by Children's Aid Officer in New York, recently left a note at the home of his father, Joseph Train, Canadian Customs staff here, saying he was going to California. According to notification sent Chief Griffin, the lad was stowaway on a vessel just arrived from Sprin. Arrangements will be made to bring him home.

Inspectors To Check Handling Of Beer

TORONTO, July 31.—(C. P.). — "A rigid system of inspection" of the handling of beer and wine n hotels will be enforced as soon as all authorities are issued E. O. Odette, chairman of the Ontario Liquor Control Board, declared to-day.

Mr. Odette said the board would send out its own force of inspectors and in addition would utilize both municipal and provincial police forces. The announcement followed the warning last night that the chairman would not tolerate rowdiness or repeated disturbances in Ontario taverns.

County Cricket

LONDON, July 31 (CP Cable). — Results of first class cricket matches started Saturday and finished to-day follow:

Essex defeated Glamorgan by two wickets at Cacton. Essex, 214 and 307 for eight (Pope 108, O'Connor 51); Glamorgan, 162 and 358 (Nichols five for 87).

Gloucestershire defeated Worcestershire by an innings and 34, at Dudley; Gloucestershire, 326 for six, declared; Worcestershire, 326 and 266 (Lyttleton 53, Howarth 70, Goddard seven for 105).

Lancashire defeated Leicestershire by nine wickets at Liverpool. Lancashire, 403 and 47 for one; Leicestershire, 246 and 202 (Berry 56, Pollard four for 42).

Derbyshire defeated Hampshire by 10 wickets at Derby. Derbyshire 377 for seven, declared, and five for none; Hampshire, 192 and, following on, 186 (Arnold 85, Copeon four for 67).

Middlesex won on the first innings from Somerset, at Taunton. Middlesex, 516 for seven, declared; Somerset, 181 and 226 for five (F. Lee 130 not out).

Warwickshire won on the first innings from Sussex, at Hove. Warwickshire, 269 and 270 for eight, clared; Sussex 251 and 189 for three (Melville 106 not out).

Yorkshire won on the first innings from Nottinghamshire, at Nottingham. Yorkshire, 384 for six, declared; Nottinghamshire, 210 (Hardstaff 71, Verity six for 85) and, following on, 242 for nine (Harris 70).

Surrey won on the first innings from Kent at the Oval. Surrey, 501 and 207 for five, declared (Sandham 85, Squires 61); Kent, 451 (Todd 87 not out), and 229 for nine (Ames 62, Chalk 62 not out).

SHIELDS FALLS TO FRED PERRY

(Continued From Page 1)

before Shields, rushing wildly to the net behind his service, smashed the ball wildly out of the court and then fell heavily on his face.

Perry, throwing his racquet 20 feet in the air, leaped the net to help Shields to his feet, apparently unhurt, as the crowd stood and roared its acclaim of the most exciting set of tennis any of them probably ever had witnessed.

Offers Congratulations

NEW YORK, July 31 (CP)—"England is to be congratulated and I think the better team won," said Holcombe Ward, chairman of the United States Lawn Tennis Association's Davis Cup committee, when advised to-day of England's victory at Wimbledon.

"Naturally I'm disappointed we didn't win the cup," Ward said, "but I am perfectly satisfied with the way Captain Williams handled the team."

Fernon S. Prentice, non-playing captain of the 1933 Cup team, was "terribly disappointed."

"We never can have a really great tennis season in this country until we win back that cup," Prentice said. "Fred Perry and "Bunny" Austin are two great competitors. We found that out last year."

Wood Beaten by Austin.

WIMBLEDON, England, July 31. —(A.P.) — Great Britain to-day completed its conquest of the United States in the challenge round of Davis Cup competition to win the five match series four matches to one, as Fred Perry and Henry Wilfred (Bunny) Austin defeated Frank X. Shields and Sidney B. Wood, Jr., respectively in the closing singles.

Perry first won from Shields in a desperately fought four set encounter 6-4, 4-6, 6-2, 15-13 for the clinching victory and Wood then tossed the final match to Austin 6-4, 6-0, 6-8, 6-3, making little effort to win.

Youths Rob Veteran During Auto Ride

HAMILTON, July 31 (CP)—Police are seeking two young men who literally took a war veteran "for a ride" early to-day. James Brunhill, of Galt, lies in hospital here suffering from bruises and shock and minus the money he hoped to spend in joining the Corps Reunion in Toronto.

Brunhill arrived here yesterday on his way to Toronto with $85 in his pocket. He went into a local taproom and sat down to a table to have a glass of beer. Two young men were at the table and engaged him in conversation. They invited him out for a ride in their car. When they were a mile or so outside the city limits on the Niagara Highway, they attacked Brunhill, rifled his pockets and hurled him onto the shoulder of the road.

RELIEF PARLEY IN FINAL STAGE

Taschereau Withdraws to Consider Quebec Situation —Fears Difficulties.

B. C. STATES NEEDS.

OTTAWA, July 31 (CP)—The Dominion-Provincial Conference entered its final stage at noon to-day when discussions were opened on the lump sums to be advanced by the Federal Exchequer to the provinces to assist them in carrying direct relief costs. Starting with British Columbia, discussions were arranged with each province to determine the amount of money to be advanced under the new scheme.

With the exception of Premier L. A. Taschereau and his Quebec Ministers who left this morning for Montreal, all delegates to the conference met in session for over an hour, adjourning at noon. Plans were made for individual conferences for each province with the expectation they would be completed to-night or early tomorrow. An early hour was set for Ontario to permit Premier M. F. Hepburn to catch a night train for Toronto.

Although no official announcement was made, it was taken for granted Premier R. B. Bennett's new scheme for direct relief payments was accepted by the provinces, if not endorsed. Under the old agreements, the Dominion paid 33 1-3 per cent. of the cost, then 25 per cent under a temporary arrangement. The Prime Minister announced yesterday the Dominion would pay monthly lump sums to the provinces, based on actual needs and to be spent as they saw fit.

Difficulties in Quebec.

MONTREAL, July 31—(C. P.) — The decision of Premier R. B. Bennett to supplant the present unemployment relief agreements with lump sum payments to the Provinces will create a difficult situation in the Province of Quebec, sad Premier L. A. Taschereau today. He had just returned from Dominion-Provincial Conference at Ottawa.

Mr. Taschereau said he had asked for a delay of 15 days to consult members of the Quebec Government and the municipalities so that a figure might be set for Quebec's needs.

"While Premier Bennett is responsible for the enactment of the present unemployment relief system," Mr. Taschereau declared, "he now abolishes it and leaves the Provinces and municipalities to extricate themselves as well as they can from a situation created by him. There is no doubt that in Montreal the situation will be most difficult, and the same may be said of Quebec.

Mr. Taschereau added the declaraton of policy of Premier Bennett "is bound to create much perturbation in the population of the larger cities, Montreal particularly."

TWO DOLLFUSS ASSASSINS DIE

(Continued from Page 1)

by two friends. It was Planetta's wife.

Yesterday she had said:

"Frau Dollfuss, like myself, has lost the dearest thing she had on earth. I want to impore

Carnival Coming?

Sure--

HALL'S BARGAIN CARNIVAL

Thursday - Friday - Saturday

August 2nd-3rd-4th

BUS CONTRACTS LET BY BOARD

A. J. Meyers Secures Both Runs For Transporting Schol Children.

CAMBELLFORD MEETING.

CAMPBELLFORD, July 31. (By Examiner Staff Correspondent).—Both school bus routes, bringing pupils into the Campbellford High School, were let last evening by the Board of Education, when A. J. Meyers of Campbellford, was successful in securing the tenders for both these runs. His contract will be for one school year at a total figure of $3,582 for a maximum of forty-five pupils, with a charge of $62 for each additional pupil over this number for the year, or proportion thereof, according to the length of time the pupil attends the school. Dividing the two routes, the tender was: Roseneath, thirty pupils, $2,462; Orland, fifteen pupils, $1,126.

In all, six tenders were received, the remaining five being: Roy Bell, Orland route, $1,795; T. R. Kerr, Orland route, $1,800; P. A. Morgan, Hastings route, $800; P. Hall, Orland route, $1,875; F. C. Lingard, Roseneath, $1,800, Orland $1,700, Hastings, $700.

Before opening the tenders it was definitely decided to operate the Orland route this year, following a report given by T. E. Hall, chairman of last year's bus committee. This showed that on the Orland route sixteen pupils had attended the school, with a derived revenue for the board from the bus charge and grants of $2,214.80 The cost of contract and operation of the bus had cost $1,982.50, the surplus on the route being $272.30. On the Roseneath route Mr. Hall stated that thirty-one pupils had been carried, with a total revenue derived of $5,256.10. Operating cost had been $2,936, the surplus being $2,310, or $2,582 on both routes for the year. Over the past three years, since buses had been operating, he stated that the board had derived a net profit from them of $4,876.24, only one year having shown a deficit, that of 1931-32, when $103.36 had been tallied on the wrong side of the ledger.

The new bus committee was appointed, and consists of A. J. Armour, G. A. Thompson, George O'Sullivan, and Principal E. H. Greig. Speaking on behalf of the board, the chairman, G. A. Kingston, expressed their appreciation of the work done last year by both bus drivers, especially in their efforts in keeping the roads open during the winter months.

Mr. Hall, as chairman of the property committee, reported in connection with the building of a principal's office in the public school, the contract having been let to John Nancarrow, according to the figure set by the board. Mr. Nancarrow was also fixing the beaver board in the basement of the school and around the steps, at a cost of ten dollars. James Mitchell was doing the plastering in the school, he stated, while James Jacobs, local plumber, had installed a new heater. This report was accepted by the board.

Brought to the attention of the board by A. G. Thompson, the secretary Wesley Stephens, was requested to write the insurance company, asking for a report on all claims dealt with relative to the school accident policy. A request from H. M. Fowlds and Son for the supply of steam coal to the school for the coming winter, was referred to the property committee.

Board members present were: G. A. Kingston, chairman, A. J. Armour, Dr. O. C. Watson, George O'Sullivan, A. G. Thompson, W. M. Stephens, Roy Loucks, Walter Henson, Dr. H. O. Richardson, T. E. Hall, William Cook, Ray Connor, and J. A. Irwin.

ADOLF HITLER CANCELS PLANS

(Continued From Page 1)

time the verdict was passed. Execution of the sentence would take to the gallows the first Nazi terrorists to suffer the death penalty in Austria since the campaign of bombing began.

Will Named Successor

PARIS, July 31 (CP-Havas). — Chancellor Englebert Dollfuss left a political will naming Kurt Schuschnigg as his successor and Prince Ernest Van Starhemberg as military leader in the event of his death, according to a dispatch from Vienna to the newspaper Intransigeant.

Schuschnigg was named Chancellor over the week-end after Prince Starhemberg had occupied the post for the few bloody days that followed the Nazi Putsch and the murder of Dollfuss. At first it was thought Prince Starhemberg would hold the post permanently, and the finding of the Dollfuss will might have caused the change.

Predicts Failure

BERLIN, July 31 (AP)—The German press predicted to-day that the new Austrian Cabinet headed by Dr. Kurt Shuschnigg would not last. It said further trouble may be expected before long in Vienna.

Conviction was expressed by The Hamburg Frembenblatt that jealousy between the Heimwehr (Fascist Home Guards) and the Christian Social Party, of which Schuschnigg is a member, would result in a fight for power.

Press Eases Attack

ROME, July 31 (A.P.)—The Italian press put the soft pedal to-day on references to Germany. It apparently was reflecting the desire of the government to refrain from heaping coals on the Austrian fire when it seems to be dying down.

Comment was in marked moderation to the bitter remarks of the past few days.

But a government spokesman made it clear that Italy does not intend to relax her vigilance.

This position was emphasized despite reports Yugoslavia disapproved Mussolini's plan to act alone if Austrian independence is violated.

(The Yugoslavian legation in Berlin said unilateral intervention might have serious repercussions, which was interpreted by newspapers as a "warning to Mussolini.")

(Belgrade despatches represented Yugoslavia as resentful of Italy's lone hand policy, holding Austria's neighbors should be consulted before steps are taken.)

Many of the thousands of Italian troops concentrated at the Austrian frontier are also near the Yugoslavian border. Many Nazi refugees have fled into Yugoslavia from Austria.

Walnut Bed Ends Found On Highway

An unusual find was made by Herbert Stewart, 301 George street, while motoring from Dunsford to Peterborough last night. Observing an obstruction on the highway near the eastern limits of Omemee, Mr. Stewart discovered a pair of walnut bed ends on the pavement, an ironing board, and the rack off the truck from which the articles had obviously been lost. He recovered the articles and left them in the safekeeping of the night watchman at Omemee Tannery. Later, he reported the matter to city police here.

SHOT?

WINDSOR, Ont., July 31 (CP) — Maintaining he was shot while out near the Essex Golf Club, Mike Shure, 13, of La Salle, is in Hotel Dieu with mysterious injuries which have resulted in amputation of his left fore-finger. There were picture wounds and powder burns on the left arm, neck and face, and this, coupled with the absence of pellets, have led Provincial Police to believe Mike was playing with a torpedo or dynamite cap.

CAMPBELLFORD

NEWS ITEMS FOR THE TRENT TOWN DISTRICT

The Rev. H. P. L. Seymour, Mrs. Seymour, and family, and Mrs. G. W. Turner, have returned from a vacation trip in Northern Ontario. During the month of August, Mr. and Mrs. Seymour and family will reside in Trent Bridge, the guests of Mrs. Dickson, at her summer cottage. On Sunday last Mr. Seymour commenced his ministry in his new charge at Springville, where excellent congregations were registered. In the evening he was the guest preacher at St. James' United Church, Peterborough, where he delivered an inspiring sermon.

Dr. H. B. Longmore is a business visitor to Toronto to-day.

Mr. and Mrs. N. A. MacColl, and family have returned home from their vacation which was spent in the Bancroft district.

Judge L. V. O'Connor, Mrs. O'Connor and family, of Cobourg, were guests of Mrs. P. J. Kelly, on Sunday. They also visited points on the Trent.

Mr. and Mrs. L. B. Glover spent Sunday visiting at Crowe Lake.

Mrs. Ida Agnew, who has been ill for some time, has returned to the home of her parents, Mr. and Mrs. J. I. Adams, Seymour West. She is much improved in health.

Miss Helen Coxwell, after spending some weeks visiting at Trent Bridge, has returned to her home here.

Yesterday's Deaths

(By the Canadian Press)

Leamington, Ont. — Lewis Wigle, 80, former Conservative member of the Ontario Legislature and of House of Commons.

Washington—Paul May, Belgian ambassador to the United States.

Ernst Ludvig von Wolzogen, Ernst LLudvig von Wolzogen, 70, one of the most popular German authors.

Simcoe, Ont.—Harry A. Carter, 76, three times mayor of Simcoe and one of the town's most prominent citizens.

Basle, Switzerland — Prof. Karl Joel, 70, famous Swiss Jewish philosopher and professor of philosophy at Basle university.

Renfrew, Ont.—John Bryde, 78, prominent in business circles here for many years.

Coaticook, Que.—Dr. Thomas J. McCurdy, 66, prominent Coaticook physician and prominent resident.

AUSTRIAN NAZIS BEATEN AT WAR

(Continued from Page 1)

fuss only three weeks ago to become Under Secretary for Foreign Affairs, has been instructed to return to Berlin as minister. This is regarded as a peace gesture toward Germany.

Action by the cabinet on the acceptance of Franz Von Papen as special German envoy is expected today. His approval is likely.

Acting On Orders

Sensational testimony at the trial of Otto Planetta, former army sergeant charged with being Dollfuss actual murderer, and Frans Holweber, accused of leading the putsch which resulted in the seizure of the chancellory, is exciting all Vienna.

Both swore their orders came from "higher ups" and they were instructed to avoid violence. But Holswerber said, when the chancellory had been successfully taken no one came to give him instructions. Planetta said he shot the little chancellor by accident.

"I was aiming at a big man directly in front of me—I do not know who he was—who had just put up his hands at my command," he said. "Someone darted past me or against me from behind and my pistol exploded.

"When I turned to see what had happened I saw the chancellor had been struck. I was dismayed when I saw what had happened and ran into a corridor to call for bandages. Then I tried to find a surgeon in the house. Word was sent out for one, but he never arrived."

The testimony of Holswerber and Planetta was at variance with other versions of the putsch.

Rintelen, Dollfuss' Choice

More startling to political circles was the testimony of Major Emil Fey, former Vice Chancellor, who was taken prisoner by the Putschists, that Dollfuss, dying, had requested that Dr. Anton Rintelen, the Nazis' choice for Chancellor, be called upon to restore peace to Austria.

Rintelen, arrested shortly after the uprising, is in a hospital, seriously wounded by bullets fired while in jail. Authorities claim he attempted suicide and he was for days reported dead, while in reality under guard in the hospital. He is Minister to Rome.

"The last words I heard the dying Chancellor speak," said Fey, "were 'Rintelen must make peace'."

No More Bloodshed

"He first had asked me to see that his family was cared for, then he said, "Let there be no more bloodshed.' A little later he said, 'Rintelen must make peace.' Those were the last words I heard him say, for just them I was taken from the room and did not see him again alive."

The official newspaper Wienersaitung omitted this part of Fey's testimony from its account of the trial. He is now Minister of Security in the Schusohnigg Government.

Fey, with Von Starhemberg a leader of the Heimwehr, completed his testimony to-day.

HONOR DOLLFUSS

VATICAN CITY.—Pope Pius today granted permission for the body of Chancellor Engelbert Dollfuss to be buried beside that of former Chancellor Monsignor Zeipl in the Church of Gedaechtnis in Vienna. The permission was asked by Austrian Minister Kohlruss.

SUNBURN PAIN INSTANTLY RELIEVED

OLYMPENE

THE ANTISEPTIC LINIMENT

Sunburn pain, mosquito and other insect bites quickly relieved with this well known, non-greasy liniment. Takes the soreness from muscles unaccustomed to exercise. 4 ozs. 50c. 10 ozs. $1.00. At Your Druggist's

Buy the Best

Buy tea for its flavour — that comforting, smooth, delicious flavour that makes fine tea the best drink in the world. 'Bargain teas' cannot give you this joy — a tea must have a fine flavour to be satisfying.

'SALADA' TEA

SAFETY RULES FOR BLASTING

(Continued from Page 1)

experienced in the use of dynamite, he was assisting for the first time that day, and had taken his instructions from Tait. "I had sand in my hand and asked if I should put it in the hole. He said wait a minute, and that is all I remember."

Asked how long he had been working at the second hole, witness replied, "Just long enough to light the fuse." He subsequently stated that the cap was in the dynamite when Tait had brought it over to the scene of operations.

Over 20 Years' Experience.

Charles F. Szammers, civil engineer, said he first knew Tait 20 years ago and he had at that time been engaged in the use of explosives. There were no regulations laid down in the camps governing the use of dynamite, witness said. It was largely left to the individual powder men to use their own judgment regarding details as to handling of explosives. They were all experienced men, and any interference with their respective practices in the discharge of their duties he felt was liable to add to the danger rather than detract from it.

Asked as to his opinion as to the cause of the premature explosion, Mr. Szammers stated, "It seems to me as if the fuse was short-circuited in some way or other."

Crown attorney—Would not the use of a longer fuse be justifiable as a precaution against similar accidents in future, assuming a short circuit might result?

Witness—It probably would; but the practice is to use a short fuse. The 18-inch fuse is regularly used with very few accidents. He agreed with Mr. Kerr that a fuse of double length would tend to add an element of safety, but added "the short fuse is perfectly safe in springing operations."

Advances Theory.

Charles S. Tanner, a juryman, asked Mr. Szammer if he did not think it possible that the charge may have been accidentally exploded if Tait had exerted undue pressure when placing the charge in position with the tamping stick.

It was a possibility that had to be considered, said witness.

John A. Stewart, camp foreman, said that on occasions he had seen Tait light the fuses and then tamp the charge into place as he had done on the day of the accident. The holes were being "sprung" to allow the drills to go deeper.

E. W. Bailey, superintendent, Canada Cement Company, said he had many years practical experience in handling explosives. He expressed the opinion that the work of practical powdermen should be supervised by someone in the nature of a Government inspector. Failing that, he stated, the manufacturers of explosives were always willing to send an experienced technician to check-up on men engaged in the handling of explosives.

18-Inch Fuse Dangerous.

Witness regarded the use of 18-inch fuses as dangerous, and stated the manufacturers of fuses say nothing shorter than 3 feet should be used. It took two minutes, he said, for 3 feet of fuse to burn.

"If you shorten the fuse you are allowing a shorter time for insuring safety," he remarked.

Colonel Ogilvie was inclined towards the theory advanced by the juryman, Mr. Tanner. He believed it quite probable that when Tait was tamping in the charge preparatory to putting in the sand the charge may have exploded when the detonator accidentally went off. He did not think a faulty fuse had anything to do with the accident.

Regarding the use of an 18-inch fuse, Colonel Ogilvie described the practice as "undesirable and unnecessary," but one that was quite common. In many instances even shorter fuses were employed.

Commenting on Mr. Bailey's suggestion that work of the powdermen should be supervised in the interests of safety, the colonel felt that it was a suggestion that might well be considered by the provincial authorities.

The Individual.

"If the department could spare somebody to look after the explosives it might obviate the possibility of accidents," he said. At the same time Colonel Ogilvie stated, "Everything practically depends on the individual shot-firer, and there is obviously danger in interfering with the shot-firer because he is supposed to be an expert at his job."

Advancing a suggestion by which such fatalities might be prevented, he thought shot-firers might be called upon to carry around his record as a shot-firer when applying for a situation by means of which employers would be able to recognize who were skilled in the use of explosives and who were not.

There were no regulations regarding the handling of explosives, only excepting mines, and in the manufacture and storage of explosives, he said.

The jury was composed of Messrs. Allan H. Clark (foreman), George H. Spence, Anderson Davis, Herbert J. Brown, Stephen Harrison, Jack Hill, Charles S. Tanner, Samuel Charlton, George Hamilton, William J. Hillman.

'PROMISED LAND' IS DISCOVERED

(Continued From Page 1)

discovered that it is not yet named —lies to the south along the boundary of British Papua with four peaks rising to 13,000 feet.

Flying over the mountains in Australian government planes, the explorers were astounded to find a grass-covered plateau country on the other side, stretching away to the horizon.

Astonishing Sight

"We just rubbed our eyes," said Mr. Chinnery. "We couldn't believe what we saw. Instead of endless jungle we saw beautiful rolling country ahead of us with rivers meandering through green valleys. It was a kind of country we never imagined could exist in New Guinea. Most of the plateau is between 5,000 and 6,000 feet above the sea and the climate is cool and pleasant."

Later the explorers pushed into the new country on foot. The natives were not unfriendly, said Mr. Chinnery, although the strangeness of their language made interpreting difficult. Penetration of the new territory is still proceeding, he said, but it is being done gradually and carefully so as not to arouse the natives.

"It is a pretty big responsibility to add 200,000 natives to the British Empire and make sure they won't be exploited," he explained. "For the present we are trying to introduce a system of indirect rule under which one man from each village is chosen to do the government work of keeping law and order."

PRIZES OFFERED FOR BEST PLOTS

Committee Handling the Gardens for Unemployed Announce Prize List.

JUDGING BEFORE AUG. 15

Owing to the smaller number of prizes offered this year for the Community Gardens the committee is unable to extend the list to the home gardens. It realizes that the people who have to walk—often a long distance—have greater difficulties to overcome than those at home.

All the prizes offered were entirely unsolicited and the committee appreciates very highly the kindly interest shown by the donors in this community effort.

Prize List.

For most attractive lay-out of mixed garden—Prize of $2.00 by Dr. A. J. Madill.

For best women's mixed garden—Prize of $2.00 by Miss McCarthy of The Examiner.

For best mixed garden on sod lots only—$2.00 (goods) Hamilton's Grocery, 136 Simcoe street.

Best mixed gardens—First, $5.00; second, $3.00; third, $2.00.

The above three prizes are offered by The Examiner and the committee is grateful for the generous cooperation in this and many other ways since the work was inaugurated.

Gardens will be judged and prizes awarded on or before the 15th of August, entry of garden is not required as all lots not classe as home gardens are automatically entered.

The committee urges all gardeners to pull odd weeds that will go to seed as these are the source of next year's weed supply, the committee appreciates very highly the splendid cooperation thus far and a little attention to late weeds will complete a most successful season.

Obituary

MRS. ORRA MONTGOMERY

NORWOOD, July 31.—The death occurred at Nicholls Hospital, Peterborough, of Jennie Beatrice Samson, wife of Orra Montgomery, on Monday, July 30. The funeral will be held Tuesday at two o'clock from the family residence, Hastings road. Interment in the Merrill cemetery, Roseneath.

"THE TOBACCO OF QUALITY"

LARGE PACKAGE 20¢

Pipe smokers KNOW that there is no substitute for OLD CHUM. It has been the favourite tobacco of a nation for over 50 years. Its fine fragrance and mellow flavour win over critical smokers every day

OLD CHUM

CUT COARSE CUT FINE

SAVE THE POKER HANDS

The Peterborough Examiner

PETERBOROUGH, ONTARIO, CANADA, TUESDAY, JULY 31, 1934

Chemong Park TO-NIGHT

12 Moonlight Waltzes
18 New Fox Trots

FRANK BUSSERI AND HIS MUSIC

FIVE PRIZES WEDNESDAY
All Accommodations for Picnics and Bathing. Dinners, 50 cents.

JAPAN INTENDS TO KEEP ISLANDS

Pacific Investments Large — Uncertain on Naval Treaty Action.

TAX BURDEN TOO HEAVY.

TOKYO, July 31. — (AP) — Japan does not expect Great Britain and the United States to reduce their naval armaments to Japan's level, Premier Keisuke Okada told foreign correspondents today.

Japan is undecided, he added, whether to abrogate the Washington treaty of 1922, by which the United States, Great Britain and Japan established a 5-5-3 ratio.

At his first meeting with representatives of the world's press, the new premier expressed confidence the 1935 naval conference would succeed.

"In order to reduce the burden of taxation borne by people of the world," he said, "naval armaments must be reduced to the smallest proportions possible. Such naval limitation must come from reductions on the part of the heaviest armed nations."

He said Japan is determined to retain islands in the equatorial Pacific held under a mandate of the League of Nations, although her secession from the League is effective next march.

"There is no reason for Japan to relinquish the islands," Premier Okada asserted. "We are determined to retain them chiefly for commercial reasons. We have money invested and are carrying on businesses there.

"Concerning difficulties regarding trade which Japan recently encountered in various quarters of the globe, I believe they can be settled through mutual concession and conciliation.

"We are a rapidly advancing nation, whose aspiration, however, is to achieve progress while ever maintaining the promotion of friendship toward all countries."

$1,552,500 FEE

CHICAGO, July 31.—(AP)—What was termed the largest fee ever fixed in this federal court district, and probably the largest for the country, has been granted attorneys in the telephone rate case.

The sum of $1,552,500 was set by the United States court of appeals as the compensation for the seven year labors of counsel who won a refund of $20,700,000 from the Illinois Bell Telephone Company for certain classes of service.

Wanted

Applications for a physician for the Canadian General Electric Mutual Benefit Society will be received up to SATURDAY, AUG. 4. Apply F. A. SHANNON, secretary.

6d.30,641Y

Bewdley Regatta

WEDNESDAY, AUGUST 1ST

Reg Dyer and His Symphony Orchestra

will be at the

Jean Ruth Log Cabin Lawn

8 P.M., STANDARD TIME
REGATTA DAY

Come and enjoy the delightful time to be had on the best Regatta Day on Rice Lake.

LUNCHES OF ALL KINDS SERVED AT THE JEAN RUTH LOG CABIN

24,30,31,642D

24-HOUR SERVICE

We specialize in Re-Building Automobiles that have been Wrecked. Body and Fender Repairs, Welding, etc. Also Re-Painting and Re-Decking. All Jobs Guaranteed.

J. J. DUFFUS COMPANY
PETERBOROUGH

TUES.Sat.-tf

LET US
RE-FINANCE
Your Car Payments
1930 Models and Later
AUTO LOANS, PRIVATE SALES FINANCED.—SEE
G. W. LUNDY
95 Hunter St. W Phone 213
Representing
CAMPBELL AUTO FINANCE CO., LTD., TORONTO

LOCALS

Does your food disagree? Bloating, Gas and Heartburn relieved by KIRK'S STOMALKA. McDermid & Jury's Drug Store.

POCAHONTAS COAL

Choice Pocahontas Coal, Red Jacket, Champion, and Helvetia Steam Coal; also all sizes of Coke in stock at current prices. McCarthy & Johnston, Phone 96. Tues.,Fri

HEATING, TINSMITHING, PLUMBING.

Have W. H. Turner, 195 Simcoe Street. Phone 591
REPAIR YOUR HEATING SYSTEM
Agents for Hecla Furnaces
6,7,8,—tf

WOOD

Good dry body mixed wood, choice heavy dry hemlock slabs; also dry mixed slabs for sale, cut as required. 'Phone 96, McCarthy & Johnston. Mon.,Thur.

BEACH ROBES

Just a few beach robes left. Medium and large sizes, summer shades, reg. $1.95 to clear for 95c. Black's Store, corner George and King. 1d.26,643S

CARD PARTY.

Don't fail to attend the weekly euchre in the basemetn of the Sacred Heart Church, Wednesday, August 1st, 8 p.m. You will have an enjoyable evening. Twelve good prizes. 1d-26-6428.

LADIES!

Miss Mary Finn wishes to announce that she has opened a Beauty Parlor at Hall's Barber Shop, 216 Charlotte street. Have your hair done for the holiday. For appointment 'phone 1639J. 1d,26,6066

AUCTION SALE

4 show cases, 1 wire cashier's cage, 1 fire box and buckets, 2 box saws, shovels, forks, axe, tin clippers, bolt clippers, pick, steel bars, 1 stove, iron pounders, and other miscellaneous tools to be sold by auction at Hancock's Auction Rooms, George Street, Thursday, August 2nd, 1934. W. J. Hancock, Auctioneer. 1d-26-4036

Reds Defying Court Are Given 30 Days

TORONTO, July 31. (CP).—Joe Derry, Peter Kosck and William Brennan, young Communists who at their trial on charges of vagrancy defied the court by telling Magistrate Edmund Jones they would do as their organization ordered whatever he said to the contrary, to-day appeared for sentence.

"You are of the same opinion still?" the court inquired.

"We are," they answered.

"You still defy the court?"

"We do," they replied.

"Oh well," the magistrate said. "Thirty days."

When defence counsel objected that the accused had been in jail for nearly a week already, Magistrate Jones replied: "It doesn't matter. They would not be happy or consented unless they felt they were being made martyrs."

The three were arrested on charges of vagrancy for interfering with traffic during an anti-Nazi demonstration before the North German Lloyd offices. A girl companion was given a similar sentence a week ago in women's court.

U.S. Seeks To Deport Radicals To Russia

WASHINGTON, July 31 (AP) — The Washington Post says deportation machinery is being set up by the United States Government to ship back to Soviet Russia all radical agitators hailing from that country as well as other Russian aliens here illegally.

It says Walter W. Husband, Assistant Secretary of Labor during the Hoover and Coolidge administrations, will be sent to Russia to negotiate terms on which persons considered to be undesirable Russians will be accepted back into the Soviets.

There is at present no way of returning Russian citizens to their home country because Russia has not been issuing the necessary passports, the newspaper says.

Saturday is the worst day for fatal street accidents in London and from 10 to 11 p.m. the worst Saturday hour, according to figures just completed.

"It Helps Me!"

That's what 98 out of 100 women say after taking this medicine. It quiets quivering nerves, gives them more strength before and after childbirth, tides them over Change of Life . . . makes life seem worth living again.

LYDIA E. PINKHAM'S VEGETABLE COMPOUND

BLUEBIRD DIAMONDS

check 100%

FINE COLOR
PERFECT
BRILLIANCY

We are now showing the very newest designs in White, Green or Natural Gold at very special prices.

$12.95 $18.75
$25 & $35

Let us show you these Perfect Diamond Rings in our Private Diamond Rooms.

WARNE'S
DIAMOND HALL
Phone 880

Weddings

CORNELL—TAPE

A quiet wedding took place at St. John's Church-on-the-Hill, Toronto at high noon yesterday, when Mildred Grace, eldest daughter of Mr. and Mrs. Edward Tape of Port Hope, became the bride of Robert Gordon Cornell, only son of the late Mr. Robert Grey Cornell and Mrs. Cornell of Lindsay. Only immediate relatives were present. Rev. Henry Marsh, formerly of Lindsay, performed the ceremony and a cousin of the bride, Master Billy Wickett of Port Hope played the organ. The ceremony was followed by a luncheon at the University Women's Club. Afterward the bride and groom, who are both graduates of Queen's University left for a motor trip through Eastern Canada and New England. On their return they will live in Peterborough.

McGARRITY—MURDOCK

A quiet wedding was solemnized on Saturday morning by the Rev. Dean O'Sullivan, at the Church of the Immaculate Conception, when Marguerite, daughter of Mr. and Mrs. Joseph Murdock, became the bride of Mr. Emmett McGarrity, son of Mr. and Mrs. Thomas McGarrity.

The bride, who was given in marriage by her father, wore a lovely ensemble of pale pink, silk crepe, with white accessories and bouquet of Butterfly roses and maidenhair fern.

The bridesmaid, Miss Lillian Murdock, sister of the bride, was in poudre blue crepe trimmed with lace, and carried a bouquet of Premier roses.

Mr. Francis McGarrity was groomsman for his brother.

After the ceremony, a dainty wedding breakfast was served at the home of the bride's parents. Later, Mr. and Mrs. McGarrity left for Chemong Park, where they have taken a cottage for the honeymoon. On their return, they will live at 294 Dalhousie street.

URGE SCHOOL HOLIDAYS BEGIN UPON DECEMBER 10

(By George Hambleton Canadian Press Staff Writer

LONDON, July 31.—(C.P. Cable). —There was a little touch of Santa Claus in advance as the House of Commons separated to-day for the summer recess.

Taking time by the forelock, the government member for Liverpool-Everton, F. Sornby, present a bill to extend the shopping facilities at Christmas and begin public and elementary school holidays on Dec. 10.

The bill, distributed as the members met for the closing session, was only a private measure and has far to go before it becomes law.

$1,000,000 ALTERATIONS BY BREWING CORPORATION

LONDON, Ont., July 31.—(C.P.). —The building and alterations programme of the Brewing Corporation of Canada, in the Province of Ontario will approximate $1,000,000 in the next year or two, it was stated to-day in authoritative circles here.

Carlings Brewery, of London, one of the units will likely come in for considerable alteration work but there will be no new construction for some time, it is understood.

There are three plants of the Brewing Corporation of Canada in Western Ontario, in London, Windsor and Waterloo.

The total strength of the Corporation in Ontario is nine breweries, and in addition to the western Ontario units include three in Toronto and one each in St. Catharines, Hamilton and Ottawa.

Alterations in the way of new equipment will prove costly, while at some of the plants some construction work of a major nature is said to be planned.

Snow fell in parts of Scotland late in [illegible]

1,720,000 EGGS WERE COLLECTED AT GOVT. MASKINONGE HATCHERY

Tremendous Increase at Government Hatchery Near Omemee.

ONLY ONE OF ITS KIND

Believe it or not folks, there are 50,000 fish-eggs to the quart. This may not have a thing to do with the situation in Austria, but it means a lot to men who run the government Muskinonge hatchery at Omemee. This hatchery, which once was referred to by the one-and-only Gregory Clarke, in the Toronto Star Weekly, as an unpainted shack about the size of three-and-a-half outhouses, is the only Lunge hatchery in the British Empire. This spring 1,720,000 eggs were collected. Last year's collection of 200,000 eggs was considered a record but an earlier start this season accounts for the tremendous increase.

The season this year began the 9th of April, when the nets are placed across the channel directly in front of the hatchery. Every morning the nets were raised and the "catch" taken out and placed in tubs containing river water. One female fish at a time is then picked from the tubs, held under the arm of one of the men while he runs his thumb down the fish's belly, forcing out the unfertilized eggs or spawn, which are placed in a dish.

The sperm of the male fish, which is necessary to fertilize the eggs of the female, is collected in the same manner and placed in a dish containing a little water. The sperm of three or four male Lunge is required to fertilize the spawn of one female. This sperm is poured over the spawn, and the water changed in the dish every quarter-hour. In from two to four hours the eggs fertilize or set. When the process is over the eggs are quite hard and can be picked up by hand, and placed in glass jars, where by means of a glass tube inside the jar they are kept in a "boiling" motion.

The eggs in the jar are left until the fish inside the egg is visible to the naked eye. This takes from one to three weeks, then the eggs are lifted from the jars to trays, where the bad eggs are taken out. By this time the tiny fish is ready to come out of the egg, which it does tail first.

Attached to the baby lunge is a feed-sac which supplies it with feed for 14 days after that it must feed itself, then he is known as a "free swimmer."

Yes, it takes all the time and effort to replenish the lakes and rivers with lunge for the millions of followers of the "Sport of Loafers", but don't let it bother you, just throw the small ones back and give them a chance, you'll catch them later.

Obituary

JOHN GUERIN

Funeral services, which were semi-military in character in recognition of the deceased's military service was accorded to John Guerin this morning.

Held from the family residence, 499 Parnell street, to the church of the Sacred Heart where requiem mass was celebrated prior to interment of the remains at Douro cemetery, the obsequies were attended by a detachment of members of Branch 52 of the Canadian Legion in charge of Captain James Abraham. The casket was draped with the Union Jack, while a poppy wreath was also provided by comrades of the Legion. "Last Post" and "Reveille" was sounded by Lieut. W. Peryer.

Mr. Guerin, a resident of Peterborough county during a greater part of his life, died suddenly at his residence on Monday. He was in his 66th year. Son of the late Martin Guerin and Johanna Meade he was born in Douro township and was widely known as a lumberman. During the Great War he served overseas with the Canadian Expeditionary Force.

Three brothers, William, Dennis and James of Peterborough and one sister, Mrs. Henry Stratton of Rochester, N.Y., survive.

The Weather

TORONTO, July 31 (C.P.)—Synopsis: The weather was decidedly warm yesterday in Alberta and Saskatchewan but some light scattered showers have occurred and it is now becoming somewhat cooler. There have been heavy thunderstorms in some parts of Ontario and Quebec but temperature is moderate from the Great Lakes to the Maritime provinces. Pressure is high over Hudson Bay and Lake Superior also on the Pacific coast but low over Saskatchewan and the Missouri valley with a moderate depression centred in Quebec.

Lower Lake region and Georgian Bay: Moderate to fresh northwesterly winds; partly cloudy; comparatively cool to-night. Wednesday: moderate to fresh winds; fair and a little warmer.

Northern Ontario: northwesterly winds; fair and cool to-night. Wednesday: winds shifting to easterly; mostly fair and somewhat warmer.

Ottawa and Upper St. Lawrence Valley; moderate northwesterly winds; partly cloudy and comparatively cool to-night. Wednesday: moderate winds; fair and a little warmer.

MAIN STREET TOPICS

Jabs and Jottings as Picked Up by an Examiner Reporter.

POPULAR MAGICIAN DEAD

Bert Johnston, popular magician, who has visited Peterborough on several occasions died recently and was buried at Cobourg on Sunday. The funeral was largely attended. The deceased was accorded military honors in recognition of the fact that he was an ex-serviceman. Mr. Johnston suffered a stroke some weeks ago and passed away at Galt.

SANS UNDIES

Cows at Whetstone Lake, in the vicinity of Dan Wood's camp, show a decidedly partiality to rayon underwear, as two American tourists from New Jersey learned to their sorrow. Laundry hung out overnight was chewed up by the cattle, who left untouched woollens. A hurry-up trip to Peterborough to replenish their wardrobe was made by the visitors.

SEEKS $500 DAMAGES.

As a result of an accident on Highway 28 at Springville on Friday evening last when two automobiles were in collision, Alfred Mason of 7, Haddington avenue, North York township, is seeking to claim the sum of $500 damages. A writ was issued in County Court to-day naming J. A. O'Brien, Margaret Cameron and Harold E. Davis as defendants to the action.

Davis, who also faces a charge of reckless and negligent driving, is to appear in police court to-morrow morning, it is understood. He is alleged to have been driving the local car south on Highway 28 at the time it was involved in a smash with the other car proceeding in the opposite direction. The local car is stated to be owned by Miss Cameron.

CHIMNEY FIRE.

A chimney fire at 547 Waterford street called a crion of the Fire Department appar-atus out at noon to-day. Apart from the one isolated alarm the department reports "all quiet."

BOYS ENJOYING STAY AT CAMP

Doug Loomis, Physical Director of Local "Y" Again in Charge This Season.

HOLD LONG HIKES.

With forty-five youngsters answering to the cook-house bell three times each day, the Kawartha Boys' Camp at Clear Lake is going strong. The enroiment has been high throughout the summer and the enthusiasm of the youngsters unsurpassed.

A number of water trips to Eel's Creek, Gilchrist Bay and other choice spots around the upper waters of Stoney Lake have been features of the camp programs this summer. On the other hand, some of the lads prefer to boast of some of the good-sized bass they have landed when voicing their opinions regarding feature activities. And still others speak of their prowess as softball players. There is something bound to catch the imagination of each youngster to be found somewhere in the schedule of camp activities.

Doug. Loomis, physical director at the "Y", is again in charge. From week to week he had a body of older boys serving under his direction as leaders. This week the group of leaders includes Jack Daring of Toronto, Don Welch, Arnold Reynolds and another Torontot lad, Ian Douglas.

Last week, Ken Brown of this city offered a course of instruction in drawing and painting at the camp. The effort proved an unqualified success, winning the enthusiasm of quite a number of the boys in camp. Other leaders have been successful in teaching a considerable number of the younger visitors to the camp the art of swimming. As in other years, the diving tower with a five-foot and a 12-foot platform is proving one of the favorite pieces of camp equipment.

The camp is to continue until August 18. There is lots of room for new recruits, Doug. Loomis reports. Boys are welcome for stays of any length of time at the regular $6-per week rate. Transportation to the camp is provided regularly each Monday by Rotary members.

TOUGH

HARPER'S FERRY, Ia., July 31 (CP)—A Shorthorn bull proved he could take it, too, by plunging 200 feet from a Mississippi River bluff, getting up and taking a drink. The animal's only injury was the loss of patches of hair, sheared off in the descent over sharp rocks.

A Generous Pair

HAMILTON, July 31 (C.P.)—When Samuel McKelvey and Gilbert Lang got drunk they are very generous, it was revealed in court to-day. On Friday night they were seen giving away to passers by baskets of tomatoes, cucumbers, and adding to this by distributing a quantity of beer.

They pleaded guilty to charges of theft. They had been generous with other people's goods, it developed, the gifts being lifted off a truck owned by John Drury.

PARK MEETING PERMITS DENIED HUNGER GROUP

Toronto Commissioner Adamant—Will Gather Anway Say Paraders.

LASHING RUFFS HEPBURN.

TORONTO, July 31.— (C.P.) — Ontario "hunger marchers" already have held meetings in three city parks with out sanction of the Parks Commission, but discussion over issuance of permits to the group has aroused a controversy in civic circles.

Park Commissioner C. E. Chambers returned to-day from a holiday in Quebec to take charge of the matter, and immediately announced no permit would be granted the marchers to stage their demonstration in Queen's Park when they go to interview members of the Government to-morrow afternoon. He said this was his original stand and he had not altered it.

Prior to Saturday the Parks Commissioner and his subordinates announced no permits would be issued. But last week-end E. F. Collins, general superintendent of parks, told the Board of Control permit applications would be granted. This should be done, he thought, in view of the decision by the new police commission to permit the march and demonstration in Toronto.

The Board of Control condemned the parks commission for "vacillating."

Then Collins announced, after a long-distance telephone conversation with his superior, the permits would not be granted. Chambers confirmed the decision to-day. And now he will give a written report to Mayor Stewart to explain the confusion.

Permit or not, the hunger marchers say their meetings will be held.

The marchers, sitting in conference at the Labor Temple, appointed a committee of 11 members to wait on Chambers and discuss the matter with him. But the meeting will be held, they said.

Poor Policy

OTTAWA, July 31. (CP).—"If they are going to talk that way they will not get very far," said Premier Mitchell F. Hepburn today after he had read the account in the press of the "tongue lashing" given to his government by the hunger marchers in Toronto, who also denounced him personally as a "demagogue." They have not been very kind, to say the least, after the consideration I've shown them."

The premier said he would go to Toronto to-night "to deal with the situation."

Mr. Hepburn intimated that the Dominion Government's proposal that a lump sum be granted to the provinces and municipalities could hardly be satisfactory to Ontario, "How we are expected to know the amount of money we will want I don't know, especially as we can't tell how much money the Henry Government spent during election time."

Three Major Strikes Are Settled In U.S.

(By the Associated Press)

The capital - labor pendulum swung back toward peace in the United States today as at least three major strikes were ended.

Only in the strikes of Minneapolis truck drivers and Chicago livestock handlers were there adverse developments. Leaders of the striking truck drivers issued an ultimatum to Governor Floyd B. Olson that unless all trucks are halted for 48 hours, they will stop them by force.

The Chicago stockyards strike threatened to spread to the packing plants, but General Hugh S. Johnson was reported unofficially to be planning personal intervention.

The Pacific Coast Longshoremen's strike became history as the 12,000 strikers turned back to the docks today and other maritime workers signified their readiness to return to work, turning over their grievances to arbitrators.

FIVE TO DIE FOR ARSON

MOSCOW, July 31 (AP) — Five Russian technicians were sentenced to death at Sverdlov yesterday for burning the forging plant of a machine building factory.

Six others were sentenced to long prison terms. The verdict did not name a foreigner alleged to have been a go-between who bribed the Russians to carry out the plot in the interest of a foreign machine building sydicate.

MARTIAL LAW NEW ORLEANS

Governor Under Huey Long Seizes List of Qualified Voters.

GUARDS HOLD OFFICE.

NEW ORLEANS, July 31 (AP)—Senator Huey P. Long directed a pre-election attack on the city administration to-day, his National Guardsmen holding the New Orleans registration office under partial martial law.

More than a score of Guardsmen appeared at the City Hall Annex last night, battered in the door and took possession of the lists of names of qualified voters for the September Congressional Primary.

Governor C. K. Allen, a Long supporter, issued a proclamation establishing partial martial law and explained that the action was taken to protect the registrar's office from "insult and intimidation."

Mayor T. Seemes Walmsley, bitter enemy of the Louisianna "King-Fish," sat in his City Hall office across the street at the time. He said:

"It is apparent that they want to scratch the names from the registration books under the protection of the militia. They already control the Registration Office here through State appointment of the local Registrar."

In his hotel suite, from which he directs his political campaigns, Senator Long sat with Governor Allen and other State officials and directed the attack. The "King-Fish" has conducted a stern campaign against Walmsley for the last two weeks, charging that the city was a "cesspool of corruption."

Guardsmen were employed late in the night and early this morning handing out circulars headed "honest registration guaranteed."

KILLED BY TRUCK

HAMILTON, July 31 (C.P.) — Harold Young, aged four, died in the General Hospital early to-day as the result of injuries received when he was run over by a truck yesterday. The truck was driven by Clarence Decker, of Galt. Dr. O. A. Cannon, chief coroner, is investigating.

BUY YOUR GOODYEAR TIRES AT WATSON'S

George & Brock Sts.
SEE US TIV — SEE US TIV

Hollywood Fashions Adopt Evening Cape

HOLLYWOOD, July 31 (AP) — The movie ladies are saying farewell to evening coats. The stars who establish the trend in cinema styles say the cape is the thing today.

Outstanding in smartness and simplicity is one of the new type of evening wrap worn by Gertrude Michael, over a gown of white satin. The combination of Russian sable and white satin alone announces that Hollywood's new trend is toward the height in subtle richness, which leads the evening mode away from glitter and frippery.

But whether it be sable, velvaever assimilation of flat fur—it should be a cape. It should have a distinctly Russian or Cossack silhouette, says the designers, and it should be long and sumptuous.

IRELAND DECLINES

LONDON, Eng.— Acting-Premier Stanley Baldwin revealed yesterday the Irish Free State had declined an invitation to send a representative to next year's celebration of the silver jubilee of King George's accession.

RYE'S TO-NIGHT

New songs, and old tunes in new clothing—Special unusual arrangements of "Dinah" by Sid Devons, and of "Sleepy Time Gal" by Vern Kahanen, saxophonists with BOBBY CLIVE'S Orchestra.

COME TO RYE'S FOR REAL DANCE MUSIC!

BROCK STREET SUMMER GARDENS

"Where All the District Dances"

TO-NIGHT—OUTSTANDING ATTRACTION
Miss Ida Ferguson's Ladies' Orchestra
Direct from an engagement at the Richelieu, Montreal
This Ladies' Orchestra will surprise you in their presentation of Smooth Rhythm and Snappy Novelties.

WEDNESDAY, THURSDAY AND FRIDAY
Special R.K.O. Musical Attraction
BELMORE SISTERS
Late of the Benny Davis' Circuit
The same price of admission all week.
Admission (Gentlemen Only) 10c—Dancing 5c.

T. H. RUTH & SON

DEALERS FOR GRAHAM CARS

Have Taken Over The British-American Service Station

Formerly Operated by J. J. Mortimer

Corner Charlotte and Stewart Streets

OPENS TOMORROW WEDNESDAY AUGUST 1st

under new management, and will be operated with a SERVICE DE LUXE in Top-grade Gasoline, Oils, Greases, Car Washing, Simonizing, etc. Satisfaction assured by

T. H. RUTH & SON

ESTABLISHED 1900
"It's Confidence That Does It"

Wednesday Morning Specials!

CORN—Golden Bantam. Dozen ... 20c
CORN BEEF ... lb. 7c
TOMATOES .....2 lbs. 13c
HUCKLEBERRIES, qt. 25c
VEAL
Stewing, lb. 7c
Chops, lb. 15c
Duchess Apples 2½ lbs. 25c
Raspberries, 2 pints .25c
Pears, large, 6 for ..25c
Peaches, large, 6 for 25c
HEINZ SOUPS
Mushroom, Onion, Noodle with Chicken ... 2 tins 29c

Porter S. White Co.
Phones 2960-2961 - 346 Charlotte

SHOTT HURLS LEAFS TO 4-2 WIN OVER SENATORS

HEARST RACE—Here's start of class C hydroplane race for William Randolph Hearst Perpetual trophy, off Long Beach, Cal.

MOST COMPLETE SPORT PAGES IN CENTRAL ONTARIO

PETERBOROUGH

EXAMINER SPORTS

Read by More than 18,000 Daily — TUESDAY, JULY 31, 1934 — Sports Department—Phone 1600

LONG SHOT WINS—Coming home first at Empire City is Deerhound. Odds on the winner were 60 to one!

INSIDE THE PADDOCK

BY ART MURRAY

SARATOGA GOT under way yesterday and have every prospect of a very successful season with the best pieces of horseflesh on the American continent being quartered at the grounds. The track is in the comparatively small village of Saratoga Springs situated in the northern part of New York state and during August of each year caters to thousands of racing fans from all over the United States and Canada. The other eleven months of every year, it is just like any other village, with only the highway traffic passing through to break the monotony. It was at this track that Man-O-War, Sir Barton, Sun Beau, Equipoise and all the super horses saw some of their greatest triumphs.

× × ×

It was also there that Jim Dandy defeated Twenty Grand in the mud and paid off at 100 to 1. It was Twenty Grand's only reverse of that season, so you can very easily see that most of the highlights of American turf history were written at this place. It was here that Philadelphia O'Brien, the greatest plunger the turf ever knew breathed his last a few years ago, at a hotel overlooking the paddock. He died right in the harness you might say as on the day of his death he sent his betting commissioner over to the track with a list of horses to wager on and did not live to hear the results.

× × ×

THERE IS no racing in Ontario at all this week until Hamilton throws open its gates on Saturday. Uppity looks like a sure fire winner at the Mountain City. He has come along nicely lately and is all primed for a winning effort. They are opening a new track this week at Providence, Rhode Island, and from the calibre of horses shipping in it looks like some good racing will result. This is the spot where Calgary Kay will cause a riot. Hawthorne at Chicago opened yesterday with practically the same horses that cavorted at Arlington which closed on Saturday last. Princess Camelia is expected to gallop off with a win at this place. She is right in tip top shape and raring to go. The same also goes for Tarnish at Detroit. This fellow is just hitting his true form and there will be many platers take his dust in the distant events from now on.

× × ×

The Detroit season is now over two months old and still going strong. The Motor City is a real hot bed of racing and it looks as if their plan of running for one hundred and twenty consecutive days is not going to be a bit too long. Stamford Park were well pleased with their first meeting and have announced dates for their next session which will be August 18th to August 25th, inclusive. Fire Brigade is over at Hamilton and has been training there for the past couple of months. He has been troubled with dinky legs but seems to be coming around all right. He will be a winner at the fall meetings around Toronto. Pat Galety is another that has been awfully slow coming to hand this year, although he did manage to win his last in very cheap company.

Bring Your PRINTING Problems to Us

Frood Mines Eliminated In Dominion Soccer

SUDBURY FALLS TO VERDUN PARK IN FIFTH MATCH

Quebec Provincial Representatives Qualify for Dominion Finals.

FINAL SCORE 3-2.

Larry Fitzpatrick and Castonguay Tally Goals That Cinch Game.

TORONTO, July 31. (CP).—Verdun Park eleven, Montreal's crack soccer squad, to-day awaited the crowning of Western Canada's soccer champions for the Dominion final, slated for Winnipeg this week-end. Verdun Park will face the winner of the series between Weston of Winnipeg and Victors of the Saskatoon-Prince Albert series.

Five gruelling games were required before Verdun Park downed Frood Mines from Sudbury in the eastern Canadian final. Verdun defeated Frood Mines 3-1 in the deciding struggle at Ulster Stadium last night after the teams had played four drawn games. The first game ended in a 2-2 tie; the second 1-1 and the third 2-2 with the fourth last Saturday resulting in a scoreless draw.

Frood Mines, although tired and weary went down fighting. They held the Montrealers in check until 20 minutes before the final whistle. Verdun kept up a relentless attack on the Frood citadel until victory was obtained.

Cinch Victory

At half time the score read 1-1 with the fans expecting another drawn game. Frood Mines were driven into their own territory by the Verdun onslaughts until Larry Fitzpatrick and Castonguay tallied the Montreal counters that placed the Quebec soccer stars in the Dominion final.

Verdun gave the 2,500 fans a treat when they succeeded in scoring after several smart attacks during the first three minutes with Larry Fitzpatrick beating Goaler France. At the 10 minute mark Angus MacDonald equalized for Frood Mines on Young's pass.

Wrestling Last Night.

(By the Canadian Press)

Montreal—Nick Lutze, 202, Venice, Calif., defeated Dr. Len Hall, 216, Seattle, 1:9.35.

Yesterday's Stars

(By The Associated Press)

Sam West, Browns. — Hit homer and two singles against White Sox, scoring twice.

Wes Ferrell, Red Sox.—Shut out Senators and contributed two singles to own victory.

Billy Hugo Wins Title As Canadian Champion Harness Horse

Here is Canada's champion harness horse. He is Billy Hugo, owned by W. D. Fraser (RIGHT) and W. A. Roxzell (LEFT), of Ridgetown, Ontario. Billy Hugo won the title at a match race in Toronto during the meeting of the Grand Circuit when he took two out of three heats from Baldwin and Dominion Grattan. Three new Canadian records were hung up during these races, all of which were won by not more than a nose.

CHIEFS SHADE ROYALS' HOPES FOR FIRST SECTION POSITION

Collect Twenty Hits Off Montreal Hurlers to Win Series Final 11-4.

BEARS-BISONS SPLIT.

(By The Associated Press)

Syracuse Chiefs, who are going nowhere at a quiet, steady pace, appear to take a keen delight in wrecking the ambitions of those International League clubs that have them.

Only last week the Chiefs caught Toronto Maple Leafs when they were trying hard to overtake Newark's league leading Bears, shook their hopes badly by winning both ends of a double header, and followed the next day by holding the the second place club to a tie. The latest Syracuse achievement cost Montreal Royals a chance to annex fourth place from Albany.

As the Senators dropped a night game to the Maple Leafs, a victory yesterday afternoon would have put Montreal in the first division.

When Syracuse finished, however, Montreal was whipped 11-4. The Chiefs slammed out 21 hits, while Bobby Coombs was granted only eight. Rain twice halted the proceedings, and when Umpire Carroll failed to appear, Butch Henline, of Montreal, and Zach Taylor, of Syracuse, had to umpire on bases.

Keep on Bears' Trail

The Leafs kept doggedly on Newark's trail by beating Albany Senators, 4-2. Gene Schott held the Senators in check and outpitched Art Herring. The Bears and the sixth-place Buffalo Bisons split a double-header, Newark winning the second game, 7-2, after dropping the first, 3-1. Each team benefitted from a well-pitched game. Frank Pearce, formerly of the Phillies, held the Bears to three hits in the opener, while his mates nicked Charlie Devens freely.

In the second game, Jack Larocca scattered Buffalo's eight hits effectively and Vince Barton's 25th home run of the season helped Newark earn a draw for the evening.

Rochester Redwings pulled up within a game of Toronto as they swept both ends of a double-header from the last place Baltimore Orioles, 4-3 and 6-3. The Orioles came from behind in both games to make threatening gestures, to no avail.

Foreign automobiles received into Shanghai, China, in the first five months of this year totaled many more than in the same period of 1933.

Major Leaders

(By The Associated Press)

Including yesterday's games.

National League—Unchanged.

AMERICAN LEAGUE

Batting—Manush, Senators, .393; Gehringer, Tigers, .371.

Runs.—Gehringer, Tigers, 93; Werber, Red Sox, 90.

Runs batted in.—Gehrig, Yankees, 111; Bonura, White Sox, and R. Johnson, Red Sox, 86.

Hits.—Manush, Senators, 147; Gehringer, Tigers, 135.

Doubles.—Greenberg, Tigers, 37; Gehringer, Tigers, 35.

Triples.—Chapman, Yankees, 11; Manush, Senators, 10.

Home runs—Foxx, Athletics, 34; Gehring, Yankees, 30.

Stolen bases—Werber, Red Sox, 23; Fox, Tigers, 20.

Pitching.—Gomez, Yankees, 16-3; Rowe, Tigers, 14-4.

Ross Will Receive 40 Per Cent of Gate

NEW YORK, July 31. (AP). — Barney Ross will receive 40 per cent of the gate receipts, and Jimmy McLarnin 20 for their return 15-round match in the Madison Square Garden Bowl for the New York American Christmas Fund Sept. 6. The site was chosen only yesterday although the fighters were signed some time ago. The price scale runs from $2 to $10.

FERRELL SHUTS OUT SENATORS AT WASHINGTON

8-0 Victory Over Washington is His 9th in 12 Starts for Boston.

WHITE SOX LOSE 4-3.

Appling's Ninth-Inning Error Decides as Browns Stage Comeback.

(By Hugh S. Fullerton, Jr., Associated Press Sports Writer.)

Judging by results so far, the purchase of Wesley Ferrell, who refused to play this season for the salary Cleveland offered him, was about the best stronge of business Boston Red Sox have put over.

With Lefty Grove still disabled and other flingers not going so well, Ferrell's arm has been an important factor in keeping the Sox in the American League's firs division. Boston to-day was safe in fourth place, and only 2½ games behind the Indians despite Clevaland's recent spurt which has netted 14 victories in 18 games, and Ferrell's record alone showed triumphs enough to keep the Sox away from the second-division leaders.

His Ninth Victory

Since joining the club at the end of May, Ferrell has appeared on the mound 15 times, starting 12 games, and yesterday's 8-0 triumph over Washington was his ninth of the season against one defeat. This record compares favorably with that of any flinger in the league in the way is was compiled, although it is far short of Lefty Gomez's 16 victories or Schoolboy Rowe's 10 straight. Wes won only once as relief pitcher, and got credit for only one game he failed to finish.

It was a bit like picking on cripples when Wes blanked the Senators, although he was touched for 10 hits. With a makeshift lineup, resulting from injuries, Washington failed to offer a real threat until the ninth inning. Then Ferrell finished the game by whiffing Ossie Bluege with the bases loaded.

Three Senator regulars, Heinie Manush, Joe Kuhel and Johnny Stone, were missing and as a result the utility infielder, Red Kress, was in right field, Rookie John Gill in left, and a catcher, Luke Sewell, on first.

Ed Linke, just back from the minors, did a fair job of opposing Ferrel for six innings, giving up three runs on a few well-bunched hits, but he weakened rapidly after being struck in the stomach by a drive from Lyn Lary's bat in the seventh.

After this mishap the Sox bunched three hits and a pair of walks off Linke and one blow off his successor, Al Crowder, for five runs, and settled the game.

Back in Sixth Place

The defeat returned the Senators to sixth place after they had advanced to fifth, Sunday. St. Louis Browns, with one of the late rallies that have marked their progress under Rogers Hornsby's management, came from behind to whip the White Sox, 4-3, and take fifth by a full game.

Trailing 3-1 after Chicago had nicked Dick Coffman for three hits and as many runs in the fourth, the Browns tied the count when Sam West socked a home run with one aboard in the eighth. The winning counter came as a ninth-inning gift from Luke Appling, who fumbled Oscar Melillo's bounder with the bases loaded.

The other American League clubs and the entire National League had a day off, as a couple of games originally placed on yesterday's schedule had been played off earlier in the campaign.

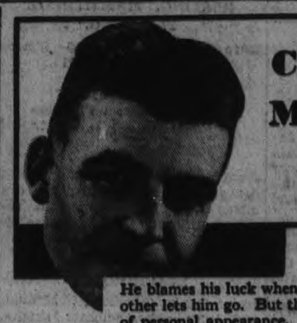

COULDN'T MAKE THE GRADE!

He blames his luck when one employer after another lets him go. But the *real* reason is neglect of personal appearance. He's careless about his face—often appears at work looking half-shaved.

Today there's no excuse for tolerating stubble. The Gillette Blue Blade is especially processed to make shaving easy, pleasant. Even two shaves a day, when necessary, are non-irritating. Shave in comfort. Get Gillette Blue Blades today!

Highest Quality Positively Guaranteed

Gillette Blue Blades

NOW 5 for 25¢ • 10 for 50¢

Win or Lose

International League

Toronto 4, Albany 2.
Syracuse 11, Montreal 4.
Buffalo 3-2, Newark 1-7.
Rochester 4, Baltimore 3.

National League

Chicago at Cincinnati — played Sunday, only game scheduled.

American League

Boston 8, Washington 0.
St. Louis 4, Chicago 3.
New York at Philadelphia—played earlier.
Only games scheduled.

American Association

Columbus 13, Indianapolis 8.

FIGHTS LAST NIGHT

(By the Associated Press)

Chicago — Frankie Genovese, 130½, Toronto, outpointed Joey Klekso, 139, Chicago, (6).

Boston — Tony Shucco, 178½, Boston, outpointed Dick Madden, 191, Boston, (12).

Chicago — Joe Lewis, 190¾, St. Louis, stopped Larry Udell, 173, Minneapolis, (2); Johnny Gandes, 117¾, Milwaukee, outpointed Mickey Beal, 118, Chicago, (6).

FOR OVER 50 YEARS THE OLD RELIABLE

PEG TOP CIGARS 5¢

L. O. GROTHE LIMITED

An independent company . . . all Canadian capital, owned and operated by Canadians for over 50 years.

Our Boarding House . . . . . By Ahern

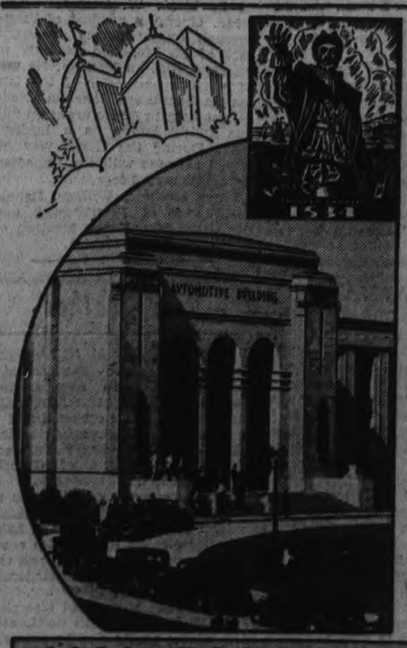

He didn't know what motors meant four hundred years ago...

SEE WHAT THEY'LL MEAN TO YOU IN THE NEXT FOUR MONTHS OR FOUR YEARS AT OUR EXHIBITION!

During his roving career surprises were the order of the day for the adventurous Cartier. But try to imagine his profound amazement if he were to walk into the 1934 Motor Show at the Canadian National Exhibition! Even the motor-minded people of to-day will be enthralled and amazed. Motor transportation has reached another era of transition. Startling new developments in design and mechanism await you. The automotive building with its magnificent displays of advance models is a hive of interest for hosts of motorists. Here the latest developments in modern motordom are on review. See this and a thousand other attractions at your Exhibition. This is the big year.

COLONEL P. H. DEACON, President — ELWOOD A. HUGHES, General Manager

1834 · TORONTO · CENTENARY · YEAR · 1934

CANADIAN NATIONAL EXHIBITION TORONTO AUG. 24-TO-SEPT. 8

Camilli-Hurst Trade Places Chicago Charlie On Pan

CAPITOL

TO-NIGHT ONLY
Last Show 8.20 p.m.

RUTH CHATTERTON —in— "Journal of a Crime" & 'THE MERRY FRINKS' with ALINE McMAHON GUY KIBBEE

WEDNESDAY and THURSDAY

LAST COMPLETE PERFORMANCE AT 8.20 P.M.

THE SWEETEST MUSIC THIS SIDE OF HEAVEN... played by GUY LOMBARDO AND HIS ROYAL CANADIANS for Gracie's wedding..But it's George's funeral, for he's the groom..Poor man!

MANY HAPPY RETURNS

GUY LOMBARDO and HIS ROYAL CANADIANS
GEORGE BURNS GRACIE ALLEN
A Paramount Picture
Directed by Norman McLeod

A music comedy laid in the marry, marry month of June.

ADDED FEATURE

The story of a Master Mind who proved again YOU CAN'T WIN

MENIE TAKES LEAGUE TITLE

Champions Swamp West Seymour 14-3 in Second Game of Playoffs.

WILL MEET MAROONS

BURNBRAE, July 31.—(Examiner Correspondence).—Swamping West Seymour under a 14 to 3 deluge of runs, Menie softball team won the second game of the Seymour League play-offs and the championship of the group on Saturday evening. The score in no wise indicates the play as both pitchers turned in excellent cards and only poor defensive work by a few of the West side players gave Menie the margin. The winning team played a wonderful game in the field, the work of Roy Oddie being particularly brilliant. McCook, Hooper and Fraser played nice games for the losers but could not stem the tide.

BOX SCORE:

West Seymour:	AB	R	H	PO	A	E
Holmes, c	4	0	0	5	1	1
Anderson, p	3	0	0	0	2	1
McCook, rf	3	0	0	1	0	0
McCulloch, 1b	3	1	2	5	0	3
Hoard, 3b	3	0	2	1	0	5
Fraser, 2b	3	1	1	4	1	0
Chadwick, cf	3	0	0	0	1	2
Hooper, ss	3	0	0	2	0	0
Nicholas, lf	3	1	2	0	0	0
	28	3	7	16	5	12

Menie:	AB	R	H	PO	A	E
Rannie, 3b	5	2	2	3	3	1
Eagleson, p	3	1	1	0	2	0
Jeffs, c	3	0	0	2	1	0
K. Oddie, ss	5	0	0	0	3	0
Craighead, 1b	5	1	2	12	0	0
Hume, lf	3	3	0	3	0	0
R. Oddie, 2b	4	2	1	1	4	0
Wallace, rf	3	2	1	0	0	0
Milne, cf	4	3	3	0	0	0
	35	14	10	21	12	1

By innings:
Menie ..... 036 410 x—14
West Seymour ..... 021 000 0— 3

Umpires — Farrell, Donald and Stevinson.

Summary: Double play—R. Oddie to Craighead. Home run—Craighead, Fraser. Three-base hit—McCulloch, Two-base hit—Hoard, Nicholas, Eagleson, R. Oddie. Sacrifice hits—R. Oddie, Anderson, Hoard. Struck out—by Eagleson, Nicholas; by Anderson, K. Oddie (3), Rannie, Craighead. Walks—by Anderson, Eagleson (2), Jeffs (2), Hume, Wallace. Left on bases—Menie 9, West Seymour 4. Stolen bases—R. Oddie, K. Oddie. Passed balls—Holmes 6. Wild pitch—Eagleson 1.

Will Meet Maroons

The new Seymour League champions meet the winners of the Campbellford grouping for the Glover Cup. As this group has not declared a winner, Menie have several exhibition games arranged. Next Saturday evening they meet a picked team from town, while on the eleventh of August Petherick's and Menie tangle on the High School diamond. A series between the Seymour champions and the Rawdon winners, either Mt. Pleasant or Springbrook, would be a great drawing card.

CUBS PURCHASE PITCHER.

CHICAGO, July 31. — (U.P.)— Frank Walker, president of the Chicago Cubs, yesterday announced the purchase of Clay Bryant, 23-year-old pitcher of the New Orleans Club of the Southern Association. Bryant, who has been used as a pinch hitter by New Orleans, has won 10 games and lost five this season. He is a right-hander.

Daily Sport Menu

TUESDAY, JULY 31

E.P.L. Baseball
Cogs vs. C.G.E. (playoffs), at six, in Exhibition Grounds.

C.O.B.L. Baseball
Kingston at Belleville.

Girls' Softball
Keene vs. Maple Leafs, at 6.15, in the Bowl.

Men's Softball
Johnston's Tires vs. Brinton's, at six, in Central.

Lawn Bowling
BY Herb Martin

The novice contest will get under way to-night. This will be a very interesting event, in as much as it will be the first time these boys will have all "the say."

Benny Chesler, convenor of this event, is very anxious that all should be out on time, so as to make way for other games to follow:

To-Night's Draw

W. G. Loan vs. W. J. Stacey.
W. LeBarr vs. H. McIlmoyle.
C. Giroux vs. R. Veitch.
R. Burns vs. W. Russell.
Dr. Lawrence vs. R. Knox.
R. Payne vs. M. Comstock.
I. Walker vs. W. J. A. Fair.

It is expected that we will to-night reach the finals in both the Skips - Vice-Skips, and Leads - Seconds competitions. The draw for to-night is:

Skips-Vice Skips—Semi-Finals
Braund vs. Coleman.
Cullen vs. Wall.

Leads-Seconds—Semi-Finals
Campbell vs. Taylor.
McMullan vs. Penrose.

Last Night's Scores
Braund, 13; Freeman, 8.
Coleman, 19; Hendry, 8.
Cullen, 18; Mayneord, 8.
Wall, 17; Martin, 10.
Campbell, 14; Henry, 13.
Taylor, 17; East, 11.
McMillan, 23; Girven, 16.
Penrose, 22; Rogow, 16.

All those who wish to compete in the club's doubles tournament, are reminded that the day on which entries close is Friday, August 3. The draw will be made from only those who had put their name on the dotted line.

City Tennis

City tennis championship matches scheduled for Wednesday: Junior ladies' singles at 3.00 p.m.—Miss G. Carvolth vs. Miss M. Harvey, Miss S. Bond vs. Miss B. Cutting, and Miss D. Weese vs. Miss A. Macdonald, all at the Peterborough Club. 5.00 p.m. at Kawartha Club—H. R. Sills vs. E. Rigby, S. O. Shields vs. T. Rishor; Dr. Hewitt vs. G. R. Langley, G. E. Nicholls vs. E. W. Jones. Men's semi-finals at 9.00 at Kawartha or Peterborough—G. C Scott or B. Swartz vs. W. Jackson or G. M. Kirkwood. Doubles—M. Clarke and W. Young vs. W. Howden and A. Rutter, Miss A. Macdonald and B. Maybee vs. H. A. Wilson and partner. Ladies' singles finals will be at Peterborough Court probably Thursday.

GRIMM PULLED BONER OF YEAR IN PHIL SWAP

Camilli Going Great Guns With Willow While Hurst in Batting Slump.

CUB FANS SORE.

The difference between a smart baseball manager and a dumb guy who is just cluttering up the bench is a rookie's batting average.

This strange fact is borne out by what's happened to Dolph Camilli, Don Hurst, Charley Grimm, the Chicago Cubs and the Phillies this summer.

Or, rather, what Camilli is causing to happen.

The youthful Italian first baseman come to the Cubs from the Pacific coast, costing $35,000, which was the price tag affixed to him by the Sacramento, Cal., ball club. But Charley Grimm believed Dolph was worth every nickel of that amount.

Came the first weeks of the 1934 baseball season. The Cubs got into the pennant fight early and gave every indication of sticking right there.

Grimm was and is the Cubs' first baseman besides being manager but he wanted to be certain that the club had a steady workman to replace him whenever necessary. Was Camilli that player?

When a team is in a pennant fight it cannot afford to look too far in the future since next year's pennant is no better than to-day's and if to-day's flag may be captured, plans for campaigning for next year's championship can wait.

So, though the Cub management probably had not wavered in its judgment of Camilli's future brilliance the youth, who was in something of a batting slump at the time, was traded to the Phils for Don Hurst, a veteran who had been cracking out base hits and many of them for years.

At the time of the trade Hurst and Camilli were batting about even and, on paper, it seemed that the Cubs, with 1934's pennant a good possibility might have made a smart move.

Had Hurst come through in smashing fashion and Camilli failed to show much in Philadelphia, Charley Grimm would have been hailed as a master mind. However, just the opposite took place.

Camilli's batting average has improved greatly since becoming a Phil and Hurst is in an even greater batting slump than when he joined the Cubs.

And is Charley getting panned by those Cub fans!

MRS. K. N. KINGSTON WINS IN KITCHENER

Former Local Woman Plays Great Game in Twin City Tennis Tournament.

Semi-finals and finals in the Twin City tennis championships tournament were run off at the Granite Club courts Saturday, July 21, afternoon and evening.

Winners of the championship cups were: Ladies' singles, Mrs. K. N. Kingston; ladies' doubles, Anna Moser and Mildred Ward; men's doubles, Dr. Russ Zinkann and C. Rempel; mixed doubles, D. L. Kropf and W. Jansen; men's singles, Dr. Russ Zinkann.

The ladies' singles class saw a hard struggle between Mrs. Kingston, Miss Jansen and Miss Flemington.

In the semi-finals, which went to three sets, Mrs. Kingston defeated Miss Jansen 5-7, 6-2, 6-2, and then proceeded to defeat Miss E. Flemington in the final 6-3, 3-6, 6-1.

Mrs. K. N. Kingston, formerly Miss Isobel Davidson of Peterborough, won the ladies' singles championship in Peterborough last summer. She also succeeded in winning the ladies' doubles with Mrs. J. A. Dewart as her partner, and the mixed doubles with Mr. Herbert Wilson.

SIXTH LINE TAKES 11 TO 9 VICTORY

Rurals Hold Lead Gained in Early Frames—Good Fielding Display by Liners.

Sixth Line Girls contributed their share of the upsets which have become common in the second half of the Ladies' Softball Loop, last night when they took the C.G.E. Girls into camp, 11 to 9, in a close battle that saw the Rurals take an early lead and hold it for nine frames, on their home diamond.

Inability to hit the slow, puzzling ball pitched by Agnes Weir for the Liners, and a splendid display of fielding by the Liners, cost the Electries the victory. The C.G.E. collected three safeties in the first when they tallied three runs, and two in the sixth when they grabbed four more counters, but the other four singles were well scattered. The winners slapped out six bingles in the first two innings to score as many runs, pushed one more over in the third and three in the fourth. They were held scoreless in the next three, but added one in the ninth. Mary Miller was the star of the Liners, hitting four singles in five trips and catching a smart game behind the bat. K. Nelson and A. Weir each hit three singles. Winnie Snowden was the fielding star for the losers, playing a bang-up game at short.

Marg. Snowden and Elsie Gates divided the pitching. The teams:

C.G.E.—DeCarlo, lf; W. Snowden, ss; Byers, 2b; M. Snowden, p, cf; Hodson, rf; Bosley, 3b; Self, 3b; Millar, c; Todd, 1b; Martin, cf; Gates, p; English, lf.

Sixth Line.—K. Nelson, 2b; M. Miller, c; A. Weir, p; M. Bell, 1b; M. Payne, ss; D. Tucker, lf; I. Davis, 3b; J. Clarkson, cf; J. Richardson, rf.

Score by innings:

C. G. E.	..3	0	2	0	0	0	0	0	0—	9 9 5
Sixth Line	..2	4	1	3	0	0	1	x	—11	12 7

Umpires—Ab Frick at the plate; Dick Galbraith on the bases.

Sharks 30 feet long recently invaded the bathing beach near Girvan, Scotland, and bath tubs are again popular there.

SPORTS DAY BY DAY

Baseball, Lacrosse, Soccer Softball, Bowling, etc.

By G.S.P.

If skies are blue this gloamin', the little world serial—sometimes laughingly known as the E.P.L. playoffs of baseball—will resume at about 6.12 in the Exhibition Grounds. The teams are due to start sharp at six, but with our unfailing sense of dishing up service to the customers, we've found—after checking on the time E.P.L. games started all season, and hitting an average—that 6.12 is the ideal time to walk in the gate. We trust this will give the fans time to clean up a second helping of pie before galloping to the game. You're quite welcome. Oh, yes, this E.P.L. playoff game of baseball is between C.G.E. and Cogs.

• • • • • •

Now, C.G.E. have found themselves on the under-side of two previous playoff tilts last week, and on the upper-side of none. It stands to reason, this state of affairs cannot go on indefinitely. Comes a time when Cogs have copped enough playoff tilts to smilingly exit from the scene with the Tip Top Tailors' trophy, the E.P.L. title, a ticket to the O.B.A.A. playdowns—in fact everything but a bankroll. Or else C.G.E. will suddenly come to life and knock off an E.P.L. baseball playoff tilt or two themselves. This may be the eve, especially as we hear today that Percy Vannest will be off Cogs' lineup a game or so with an injury.

• • • • • •

Orphans punctured Johnston's Tires, 9-0, yester p.m. at Central, thereby practically putting the skids under the Deckman for the second half. Frank Shine tossed six-hit ball—no, no, Mr. Printer, not six-bit!—and had lovely support, plus a couple of three circuit clouts by his teammates, while the Tiremen used their whole hurling staff in a vain attempt to get through that whitewash. But, no, 'twas horse-collars, not hoss-shoes, for Bert's boys. Tonight's game between Johnston's and Brintons may wind up the first-half, if the remaining games scheduled are seen to have no bearing on the standing.

• • • • • •

Bridgenorth softball tourney is next Monday and quite a flock of local and district teams have entered, besides some from far away points. Entries are received by George Dormer at the Sugar Bowl and M. A. McWilliams at Bridgenorth for ladies' junior and senior, men's junior and senior, and boys. Good prizes are offered, and they do say that the ladies of the Bridgenorth United Church dish up swell suppers. Not that folks should let food play too big a part in life—but still at a lot of these lawn socials and softball tournaments, food plays a not inconsiderable part in attractions offered. A huge crowd is again expected to this annual event.

• • • • • •

In the bantam baseball loop, Habocos pulled out a 5-4 win over St. Peter's last night, thereby surprising the Saints no end, as they say in dear old Lunnon. Lads named Lucane and Creighton toiled for the losers with one Foster kid tossing a good game to allow but three hits for the Habocos. Wednesday evening at 5.45 in the Oval, Habocos and King Edward meet in the final scheduled game, the playoffs commencing likely in the Exhibition Grounds Saturday. At this time, it looks like St. Peter's and King Edward in the finals—but one never knows in baseball. At least, that's what a lot of folks remarked sadly as they left Riverside Park last Saturday.

• • • • • •

The old dope bucket in the gals' softball loop is being upset oftener these days than a canoe in a tilting contest, Sixth Line doing the trick at home last night, 11-9, to C.G.E. Agnes Weir slow-balled Electris to death, and had fine backing. Kay Nelson, playing second for the Line, injured an ankle during the game but hung on grimly to the end and played a good game. Isabel Davis took care of everything in neat style at the hot corner. Westclox lasses were billed to go to the mat twice this week but we hear both tussles have been postponed due to the factory being closed down for the week. That's all we know about it—nothing official.

• • • • • •

Today's city tennis matches will have quite a bearing on the finals to be staged Thursday. Ladies' singles will be held on the Peterborough Club courts with Mrs. J. A. Dewart against Miss Gladys Carvolth in the finals. Max Cotton meets Jack Donaldson in one bracket of the men's semi-finals, while in the other it's George Scott or Ben Swartz against Walter Jackson or Gordon Kirkwood. List of matches for tomorrow appears elsewhere. Some smart net play will be seen in the semi-finals and finals, and tennis lovers are invited to give 'em a look-see, free gratis, at both the Peterborough and Kawartha courts.

• • • • • •

Kiwanis lacrossers journeyed to Belleville last eve and dropped a 12-9 decision in a lively tussle. The Kiwanis crew wasn't at quite full strength but pretty close to it which just shows that the Quinte squad is getting tougher and tougher all the time. Due to a misunderstanding, we had this game slated for Tuesday instead of Monday so didn't get down to cover it. And here's news: Cobourg gets another chance in the group, the local club sending them word that they could return to the fold if they promise to live up the schedule the rest of the way. Cobourg will play Kiwanis in a regular O. A. L. A. game this Thursday at six bells here in Riverside Park, it being Cobourg's first appearance in the Liftlock town this summer. More anon.

• • • • • •

Picking 'em off the grapevine: Kingston Whig-Standard softballers will play The Examiner here Sat'day . . . . Keene gals play in Belleville Aug. 9th, and probably in the Bowl here the 16th . . . . . Bailieboro lasses may meet C.G.E. in the Bowl shortly . . . . Kingston ball club has been reprimanded over the recent Nats-Ponies' disturbance in Kingston, and told the club must pay for the clothes torn if Belleville lady fans put in a claim . . . . The E.P.L. winner must meet the Lakeshore loop champ in O.B.A.A. playdowns by August 25th . . . . The C.O.B.L. schedule does not finish till Sept. 3rd, and a winner must be declared by Sept. 15th to meet the T.A.B.A. champion.

Cooper Makes Good Drive At Burleigh

Light Horse Harry Cooper, famed professional American golfer, was a week-end visitor at the Park Hotel, Burleigh Falls. Proving that he is quite as able with the rod and reel as with the driver or putter, he secured an excellent string of bass—several around the four-pound mark—during his stay.

Putting on an informal demonstration of his driving prowess at the request of other hotel guests, Mr. Cooper set a mark for other golfing visitors at the hotel to shoot at. From the front lawn of the hotel, he drove a ball 300 yards against the wind to drop it into the water the other side of the Burleigh Falls dam.

The management of the hotel reports that the tourist movement in the district is the heaviest in several years. The hotel has been full since early in July, it was stated.

TASTY MORSEL PROVIDED FOR OPENING DAY

Classic 100 Yard Dash Will Be Feature of Initial Program

IN EMPIRE GAMES.

LONDON, July 31 (C.P. Cable)—The empire's big track and field guns will start to boom at White City Stadium Saturday, just as quickly as the colorful pageantry of opening day at the second British Empire Games is over. Canadians will lead the parade of more than 500 athletes and officials in the grand march.

Games officials have concocted a tasty morsel for opening day of the three-day meet, including heats, semi-finals and final of the classic 100-yard dash.

It may be a day where the laurels will be shared by the far-flung dominions and mother England. It was the impression among critics here that Canada, England, the Irish Free State, Australia and South Africa would make a fairly even distribution of the spoils. There might be title sweeps later, but not on opening day.

Five finals in the men's division will be decided—the 100 yards, three-mile run, discus throw, 440-yard hurdles and running hop, step and jump. Women stars will decide three championships — javelin throw, running high jump and 880-yard relay in which each country will be represented by two 220-yard sprinters and two 110-yard runners.

Girl Athletes Feared

Canada's contingent of feminine athletes was frankly feared. Saturday will be the first test. Eva Dawes, dark-haired Toronto girl who placed third in the 1932 Olympic games, will start a strong favorite in the high jump.

The spring power of the Canadian girls will be tested in the relay. There was no announcement as to the lineup but it was believed the 220-yard legs would probably be run by Hilda Cameron of Toronto and either Lillian Palmer of Vancouver or Eileen Meagher of Halifax. There was a host of sprint material to choose from for the 110-yard legs.

"Mystery man" of the men's 100-yard dash will be Bert Pearson, the Hamilton blonde. England heard with astonishment of Pearson's failure in the Canadian trials this month after he had whipped virtually every sprinter of note in North America.

Expected to Make Showing

Little Bob Rankine of Preston, Ont., is expected to make a fine showing in the three-mile event. On its record in distance events, Canada is not expected to provide the winner but there is great respect for Rankine.

Fifteen-year-old Sam Richardson Toronto schoolboy and the youngest track athlete in the games, is expected to place high in the running hop, step and jump where the favorite is Australia's Jack Metcalfe, credited with a jump of 50 feet, 2 inches. Ray Cooper of Toronto also is entered.

Canada's big athletic brigade was the last to reach the scene of activities. Performers of every nation worked out to-day in the London area, swimmers splashing in various pools, boxers and wrestlers working out in gymnasiums and cyclists practicing either here or at Manchester where the pedal events will be staged.

PECK SOCCER CUP DRAW ANNOUNCED

C. G. E. Go Into the Final Game To-night—No Games Saturday.

The regular meeting of the P. and D. Football Association was held last night, in the Chamber of Commerce Rooms, with President William Anderson in the chair, and a full representation of the clubs and executive.

It was decided, at the clubs' request, that there be no games on Saturday and the holiday, owing to the players' desire to have the holiday out of the city.

Peck Cup Draw

The result of the Peck Cup draw was as follows: Packers vs. Caledonians, on Saturday afternoon, August 11. Kick off at three o'clock. In the evening, Lindsay meets the Deloro aggregation in a league engagement, at six o'clock, on Saturday, August 11. Referee, Alex. McKinley. W. Harrington in the afternoon.

To-night the Caledonians meet Deloro. Kick off at six o'clock. On Tuesday night, August 14—C.G.E. meet Packers in league. Kick off at six. W. Harrington.

On Saturday afternoon, August 18—Caledonians meet the Packers in a league engagement. Kick-off at two o'clock. Also on that date there will be a footballers' race, open to all players who play in the league. It is expected that the committee who have charge of the arrangements are going to make many attractions for that date. All the finances will be handed over to a player as a benefit.

ADVERTISE IN THE EXAMINER

Regent Entertainment

LAST TIME TONIGHT—8.15
RICHARD BARTHELMESS In "MIDNIGHT ALIBI" With Ann Dvorak, etc.

STARTING WEDNESDAY
DOUBLE FEATURE PROGRAMME

FEATURE No. 1
WEIRD! BAFFLING! THRILLING ROMANCE See "The Ninth Guest"
With Donald Cook, Genevieve Tobin and others.

FEATURE No. 2
GIRLS — If he won't say YES take him to see. "Ever Since Eve"
With George O'Brien, Mary Brian, Herbert Mundin

Standings

INTERNATIONAL LEAGUE.

	Won	Lost	P.C.
Newark	67	41	.620
Toronto	63	44	.589
Rochester	63	46	.574
Albany	53	51	.510
Montreal	54	53	.505
Buffalo	50	56	.463
Syracuse	43	62	.410
Baltimore	32	69	.317

NATIONAL LEAGUE

	Won	Lost	P.C.
New York	61	35	.635
Chicago	57	38	.600
St. Louis	55	39	.585
Boston	46	49	.495
Pittsburg	44	47	.484
Philadelphia	41	55	.427
Brooklyn	40	54	.426
Cincinnati	32	61	.344

AMERICAN LEAGUE

	Won	Lost	P.C.
Detroit	59	36	.621
New York	57	36	.613
Cleveland	53	41	.564
Boston	52	45	.536
St. Louis	42	48	.467
Washington	44	52	.458
Philadelphia	37	55	.402
Chicago	33	64	.340

AMERICAN ASSOCIATION.

	Won	Lost	P.C.
Minneapolis	56	44	.560
Milwaukee	55	48	.534
Indianapolis	63	46	.525
Columbus	51	50	.505
Louisville	49	50	.495
Kansas City	47	54	.465
St. Paul	46	54	.460
Toledo	47	56	.456

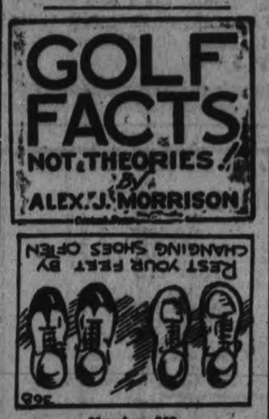

Number 368

Many players have a habit of going home for a bath and change of clothes after a game.

I've found it necessary to hurry away from the course quite often without giving much time or attention to such luxuries as a shower or complete change of clothes.

Doing such things one can't be as comfortable as the fellow who takes plenty of time over his change. Certainly there are several drawbacks such as the failure to change shoes which is bound to tax the feet.

After carrying your weight for several miles your feet are deserving of a rest and whatever you can do to refresh them.

Changing shoes as often as possible is one way to keep your feet in good condition.

Peterborough Bees Beat Lakefield 3-2

Peterborough 'B' team won 3 matches to 2 over Lakefield in the Kawartha Tennis League over the week-end, Lakefield winning the first men's doubles and the ladies' doubles.

The scores: A. Ward defeated L. Lawless in the men's singles, 6-4, 4-6, and 6-4; doubles—A. Rutter and W. Howden lost to Dr. J. C. Smith and J. Langley, 6-2 and 6-3; D. McPherson and B. Maybee defeated W. Spence and N. Kelley, 1-6, 6-4 and 11-9; ladies, doubles—B. Cutting and Miss B. Scott lost to Mrs. Grier and Miss C. Stewart, 6-1 and 6-3; mixed doubles—Miss M. Donaldson and W. Perks defeated Miss E. Tanner and C. Jarrett.

LIGHTWEIGT BOUT POSTPONED.

PHILADELPHIA, July 31.—(U.P.)—The bout between Cleto Locatelli, claimant of the European lightweight championship, and Frankie Klick of San Francisco, scheduled for last night, was postponed until to-night because of threatening weather.

ORPHANS BLANK JOHNSTON'S 9-0

Harrison Sluggers Lambast Offerings of 3 Deck Hurlers All Over Lot.

COUNT 6 IN 5TH.

Orphans blanked Johnston Tires 9-0 last night at Central. Frankie Shine white-washed his opposition for the 9 frames, letting them down with but 6 hits, to give a masterful display on the mound for the winners, while his teammates were lambasting the offerings of 3 of the Deck hurling staff to all parts of the field and pile up a commanding lead.

Scates-Harrison and company began early to take a liking to offerings of Parsons, and their attack reached its climax in the 5th stanza when they dented the rubber 6 times, knocking out Elliott who succeeded Parsons, while Price, who relieved him, fared little better.

Max Board did the heavy stick work for the Waifs with 3 bingles out of 4 tries while Shine helped his own cause with 2 singles out of 4 trips to the plate. Shine had the Tiremen handcuffed throughout, Dorrington being the only one to get more than 1 hit off his delivery collecting 2 for himself.

The contest was featured by 2 sparkling double plays, both by Orphans, Fleming-to-Board in the 2nd and Wilshaw-to-Board in the 4th. Only one error cropped up during the entire contest, that by Ellis in the fifth, to mar an otherwise perfect fielding exhibition. The game was played in remarkably fast time, being over before 7.30 and by winning this game Orphans have yet to lose a game to the Deck men in the second half.

Johnston Tires—Starr, c; Dorrington, 3b; Anderson, lf; Allen, lf; Montgomery, rf; McQuade, cf; Stanger, 2b; Ellis, 1b; Crary, ss; McCarroll, ss; Parsons, p; Elliott, p; Price, p.

Orphans—Wilshaw, 2b; Weese, 3b; Jones, lf; Cadd, c; Heffernan, rf; Miller, cf; Board, 1b;; Fleming, ss; Shine, p.

Score by innings— R H E
Johnston . . . 000 000 000—0 6 1
Orphans. . . . 110 160 00x—9 11 0

Umpires — Batley at the plate, Weir on bases.

JOE MORRISSEY OUT.

ALBANY, July 31.—Joe Morrissey, second baseman of the Toronto Club, will be out of the game for several days because of an injury he suffered to his left ankle when he was hit by a ball Sunday, Ike Boone, Toronto manager, announced before last night's game. Bill Regan was on second base last night and Joe Brown returned to third. Hary Rice was allowed to rest.

PETERBORO
Wed., Aug. 8
George St. at Lansdowne St.

BARNES CIRCUS and COLOSSAL SPECTACLE FIESTA OF THE RIO GRANDE

3 R.R. TRAINS
200 ACTS
60 CLOWNS
350 HORSES
IMMENSE ZOO

TWICE DAILY 2 & 8 • DOORS OPEN 1 & 7

Reserved and Admission Tickets On Sale Circus Day at BOND'S DRUG STORE, Cor. Hunter and George Sts.

July 31, Aug. 2

SILVER SLIPPERS BY Temple Bailey

(Continued from Yesterday.)

Joan Dudley, vacationing in Maine with her wealthy aunt, Adelaide Delafield, is engaged to marry Drew Hallam, man of the world, who is twice the age of his fiancee.

(Now go on with the story)

Chapter 2.

Drew told himself that Joan's youth was lovely. And as for the aunt, she was a vain old creature. A little tact and loads of flattery would keep her complacent. Joan had a right to believe herself an heiress, and it would make a great difference in every way if he could be sure she would inherit a fortune. Romance if it was to be worth while for himself and Joan must have its nest well feathered.

They set their horses presently to a gallop. They rode on and on like wild wraiths in the mist, hearts beating, blood surging, gay, careless of the future. The present was enough. They would make the most of it.

Their way led back across the moor, and up to the top of a bluff where stood a log house which had been originally the summer residence of a retired sea captain from one of the towns below. Wings had been added from time to time because of the needs of an increasing family of children and grandchildren. But now there were no children. There was only Penelope Sears, a widow of 60, to walk through the sedate and silent chambers, and remember the companions of earlier days.

Penelope, having only a modest income, took paying guests in the hot season. She had made the log cabin comfortable with bathrooms, huge fireplaces, and old furniture which belonged to the simple and somewhat austere background. She wanted people to be satisfied and as a rule they were. But this summer there was one woman who was not satisfied. She sat now in her room which overlooked the bluff and voiced her dissatisfaction to her English maid, Farley.

"The sooner I go the better."

"Miss Joan will be disappointed."

"She'll have to get over it."

Farley, who had just put on her mistress' head a transforming structure of carefully waved white hair, studied the effect in the mirror. Then she said, "Will the Hallams go if we do?"

"Of course. He's mad about Joan."

Nothing further was said about it while Farley added finishing touches to her mistress' toilet, but Mrs. Delafield's quick brain was busy. Drew Hallam and Joan! A good thing for both of them. And as for herself, a troublesome grandniece off her hands and a charming grandnephew gained! She liked Drew and his sister, Nancy. They treated her as contemporaries, though she was easily three decades ahead of them. Her 70 years to Drew's 40 and Nancy's 38. And way down the line, Joan—sweet and 20!

Adelaide was dressed and ready for dinner, when Joan came in from her ride. By all the arts at Farley's command she had been refreshed and rejuvenated. There was a faint flush of rose on her old cheeks, but she was in a frightful temper. The coming of the fog had been the last straw. She felt that somebody besides Providence must be to blame for it. And if they were not to blame, at least she could vent her spite on them.

Joan bursting in had a beauty which needed no artificial aids. Her riding-coat was green, and her breeches white, her hat was off and showed her hair, thick and brown, with a wave of its own, and drawn, Madonna-fashion, over her ears. Joan's shorn head was a thing of the past. She hated the commonplace. When everyone else was shingled, it was time, she felt, to have a nice flat little bun at the back of her neck. Her eyes were darkly blue, her lashes black. She was not beautiful but the richness of her coloring and a certain slender grace made her good to look upon. There was, too, in her manner, an appealing, almost child-like quality which gave the lie to her 20 years.

"Darling," she said, "I'm afraid I'm late. But it was such a perfect ride . . ."

'Perfect? In this weather?"

Her tone should have warned But it did not. She blundered on, "How lovely you look. That green and silver gown is gorgeous."

"Are you saying that because you mean it, Joan? Or because you want my money?"

Joan stared at her for a moment, speechless. Then she demanded, chokingly, "Oh, why should you say a thing like that to me?"

She began to sob. She was overexcited, and the reaction from her ecstatic moments with her lover broke down her composure. She cried and cried, standing in the middle of the floor with her hands before her face.

"Joan," Adelaide commanded, "stop it."

But she couldn't stop. "You should n't have said it. Oh, you shouldn't."

Her distress was so genuine, that Mrs. Delafield softened. "Well, perhaps I shouldn't. I'm a cross old thing, Joan. And the deadliness of all this is driving me mad."

Joan dropped on her knees beside her aunt's chair, and slid her wet cheek against the wrinkled hand which gripped the arm of it. She was still crying, but with less passion.

The old woman bent down to her, "I'm a cross old thing," she repeated.

Joan lifted her head, "You know I love you," she said.

Adelaide knew that the child was telling the truth. Strange as it might seem, Joan loved her. And not many people loved Adelaide Delafield. She was witty and worldly-minded, and a power in her own social circle. But it had remained for Joan to put her on a pedestal and worship her.

When, after a time, Farley came to announce dinner Joan was not dressed. She sat on the floor at her aunt's feet, talking quietly. She had not told her, however, about Drew Hallam. She had meant to do it the moment she arrived, but the things which had been said had made it impossible.

When she went to her room to make a hurried toilet, she was conscious that the exaltation with which she had left her lover had been succeded by a deep depression. She felt like one who is lost in a wood . . . a beautiful wood, but strange and with no way out. . . . She said to herself, "How silly," yet she knew she was not silly. Love was a tremendous thing. And being lost in a strange wood was no light matter. Even if the wood was beautiful.

* * *

When Joan came down that night for dinner, she found the Hallams and her aunt in front of a roaring fire in the living room. Back of the house was the darkness of a great forest, in front of it the grim bluff that overlooked the sea. But within the fog was shut out, and the light of the low lamps and of flames of the pine logs played on the silver and green of Adelaide's gown and the sapphire of Nancy's and made a rich pattern of color amid the shadows.

Joan was in white with a string of pearls wound twice about her throat. Her arms were bare, there was a silver ribbon about her hips, and her slippers were of silver. When Drew Hallam placed a chair for her and she sat down in it, he touched her shoulders lightly with the tips of his fingers. It was a caress and it thrilled her.

Nancy Hallam saw the caress and wished that Drew wouldn't. He thought he was in love with Joan, and the money would help a lot. But Drew and Joan! Nancy couldn't see it. The child had dreams. And Drew would never live up to them.

Nancy was long and lithe. Her hair was red and she admitted frankly, that she had made it so. Before changing its color she had been an insignificant ash-blonde. Now everybody looked at her and that was what she wanted. She wore colors which were keyed to the red of her hair. Tonight in her sapphire gown with a metal rose of a copper shade catching up the sheer draperies she was a striking figure. Penelope Sears coming in to announce dinner, felt as if there had strayed into her Maine cabin something exotic like a gay-plumaged bird, which didn't belong there and which was better away. She didn't approve of Nancy Hallam. She didn't in fact approve of any of her summer guests except Joan Dudley. She was glad they were going. Mrs. Delafield had talked with her earlier in the day and had stated that she would see that Penelope lost nothing by their unexpected departure. Penelope had said, stiffly, that other people were waiting for rooms. She told herself that she would miss Joan. The child was sincere and sweet. And she was falling in love with Drew Hallam which Penelope felt was a pity.

(To be continued)

Mme. Conchita Supervia, the prima donna, recently underwent an operation in London for the removal of an insect sting.

THE STARS SAY . . .

By GENEVIEVE KEMBLE

For Wednesday, August 1

An active, interesting and memorable day, with many surprises and unforeseen developments, is the presage based on the prevailing mutual and lunar aspects. The meeting of a stranger, an elderly person disposed to be of real service, may be at the root of this abrupt reversal of current affairs. With watchfulness as to intrigues and subtlety, these changes and unsettled conditions may be turned into situations of great and lasting benefit, although they bring some unusual, perplexing and inexplicable conditions or occurrences into the life.

Those whose birthday it is may be prepared for a year of the sudden and unexpected, with change, travel, new interests and associations. The actuating factor in this new opportunity may be the interest and substantial cooperation of an elderly person, or possibly institution. But the change should have solid returns if a measure of alertness as to shrewd, subtle or intriguing circumstances be exercised. Some perplexing or baffling secret enmity may come into the open, to be diplomatically dealt with. Personal reactions should be pleasant.

A child born on this day may be unusually talented but restless and changeable.

Net surplus of the Philippines is now the largest in many years.

Trent River

The annual regatta is to be held Monday, August 6, Civic Holiday. A fine program of sports is to be held.

Mr. Smith and sons, Jack and Lorne, Don. Anderson, Clarence Frauts and Arnold Frauts have returned to Trenton after spending the past few months working at the jointing machines for the Trenton Cooperage Co., at the millyard.

Mr. and Mrs. Blakeley and children, Doris, Beverly, Harvey and Bobbie, have returned to their home in Trenton. Mr. Blakeley was employed with the jointers for the Trenton Cooperage Co.

Mr. and Mrs. Cox and Miss Dorothy have returned to Toronto from a two weeks' holiday at "Mon Repose."

Rev. Harry Bruce and Mrs. Bruce, of Newark, N. J., are guests for two weeks with Mrs. Claud Goodman at their island cottage. Mr. Claude Goodman, of Toronto, spent over the week-end with Mrs. Goodman.

Mr. McGivern, of Toronto, was a week-end visitor at "Killarney."

Miss Jewell Bennett has returned from Toronto where she spent a few days.

Mr. and Mrs. H. M. Thomas, formerly Mrs. Will Doxsee, of Campbellford, and family, Miss Leatha Doxsee, Edgar Doxsee, Douglas and Roy Thomas, of Toronto, arrived Saturday at "Poplar Cove" to spend the remainder of the season after a month camping at Bradley Bay.

Mr. Jack Pitcher, of Toronto, is a guest at "Poplar Cove."

Week-end guests with Mr. and Mrs. George Laughlen at "Rockwyn" were Mr. and Mrs. George Barefoot, of Winnipeg, Manitoba.

Messrs. John Hughes and Fred. Meyers, of Toronto, were week-end visitors at "Cedar Nook."

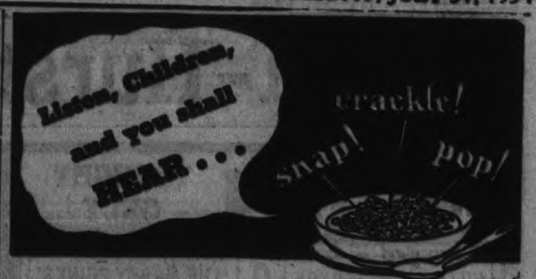

Kellogg's Rice Krispies snap and crackle when you pour on milk or cream.

An ideal food for children. So light and easy to digest. Nourishing too. Kellogg's Rice Krispies are the finest rice cereal ever made. Fine for breakfast or lunch. Particularly good for the youngsters' supper. Made by Kellogg in London, Ont.

Listen!—get hungry

Westminster Hotel TORONTO

Centrally situated, close to shopping district and theatres. Fireproof. Tea room open till midnight. Single room with bath $2.50; double room with bath, $4.00 and up. Breakfast 25c to 70c. Luncheon 60c. Dinner 75c.

240 Jarvis Street, Toronto 'Phone Adelaide 6051

Write for illustrated Folder

CENT-A-MILE BARGAINS From PETERBOROUGH

AUG. 3 to	AUG. 4 to
Buffalo, Chatham, Detroit, Goderich, Kincardine, London, Niagara Falls, Owen Sound, Palmerston, Sarnia, Southampton, Stratford, Windsor, etc.	TORONTO and HAMILTON ATTRACTIONS: TORONTO August 4-5-6 Centennial Celebrations Canadian Corps Re-union. Ask Agents for Programme.

Tickets Good on All C.N.R. Excursion Trains date of sale, also on SPECIAL TRAIN leaving Peterborough 7.00 A.M., Aug. 4, for Toronto. Returning from Toronto, 11.00 P.M., Aug. 6 (Standard Time).

Tickets and Information from

259 TOWN AGENT PHONE DEPOT AGENT 136

CANADIAN NATIONAL

T-302

33-35,31,2

BRICK BRADFORD—In the City Beneath the Sea — By William Ritt and Clarence Gray

MUGGS McGINNIS — The Canny Scot! — By WALLY BISHOP

HIGH PRESSURE PETE — A Horse on Hank — By GEORGE SWAN

THE TUTTS — By Crawford Young

TILLIE THE TOILER — By Russ Westover

BRINGING UP FATHER — By George McManus

For Profit USE THE CLASSIFIED For Profit

WANT AD. RATES

Cash 1 cent per word or figure per insertion.

Minimum Charge, 25c for Any Advt.

If Charged 1½ cent per word or figure per insertion.

Phone We will call for your ad. and give you the cash rate. **1600**

CHARGES:

Card of Thanks	50c
In Memoriam (up to 2 inches)	75c
Over 2 inches, per inch	50c
With black border, extra	25c
Birth Notice	50c
Death Notice	50c
Locals (Back Page), per inch	$1.00
Block Local (Back Page), inch	$1.40

a For Sale—General

25 BUNDLES KINDLING OR SUMMER Wood, Delivered anywhere in City for 1 Dollar. Kingdon Barrel and Shingle Factory. 'Phone 3230. 26d-24-3177A

16 FOOT CEDAR PUNT—327 PERRY Street. 3d 27 3975A

FOR SALE—THOROUGHBRED IRISH Setter Pup, 7 months old (male). Apply 209 Westcott Street. 3d 27 4038A

SOME LARGE BUNDLES OF CLEAN Newspapers, 5c per Bundle. Examiner Office. 6d-27-3953A

16 FOOT CEDAR PUNT—324 PERRY Street. 3d-26-3975A

4.75 x 19 TIRE AND TUBE — 185 Dalhousie. 3d-26-4018A

FOR SALE—30 x 3½ TIRES. ONE Car Trunk. 4.75 x 20 Tires. 500 x 20 Tires Used Batteries. Parts for all makes of cars. Miller Auto Wreckers, 201 Romaine. Phone 3331. 3d 26 6430A

BABY CARRIAGE, GOOD CONDITION. Phone 3661W. 3d 26 6429A

14 FOOT POINTED NOSE PUNT. Apply 304 Stewart. 3d 26 4049A

FOR SALE—MASON AND RISCH Walnut Piano $35.00. Phone 2284. 3d 26 4009A

FOR SALE—1933 MODEL ELECTRIC Refrigerator, good as new, two good ice boxes. Good Water Power Washer cheap. Used Radio. Big reduction on new washers used as demonstrators. Two good used furnaces. Patterson's Showrooms, 291 George Street. 2d 31 2 4068A

b For Rent—Houses and Apartments

HOUSE, 468 BELMONT AVENUE (corner Belmont and Weller). Apply 437 George Street dtf-2196B

$18—COSY SMALL COTTAGE, SUITable for couple and $15 6 room house. Central. Apply 293 Dalhousie St. Phone 273. 3d-26-4016B

MODERN HOUSE, ALSO PARTLY furnished rooms. Phone 1815J. 3d-26-4020B

FOR RENT—HOUSE. APPLY 473 Rogers Street. Possession immediately. Phone 2915W. 3d 27 4031B

HEATED APARTMENT, IN GRAND Central Building. Possession arranged. Apply 437 George Street. dtf-B

HOUSE, NO. 336 RUBIDGE STREET; hot water heating. Possession can be arranged. Apply 437 George Street. dtf-5344B

HOUSES, SOUTH CITY — R. C. Braund. 6d-28-3979B

HEATED APARTMENT IN BANK OF Commerce Building. Immediate possession. Apply 437 George Street dtf-4177B

FOR RENT—"CLEAN HOUSE" — "Four Roomed Flat." Apply 183 Antrim. 6d 30 4039B

635 UNION STREET — SECOND House off Edinburgh, newly decorated throughout. Apply Review Office, or A. H. Stratton, 373 Park Street. 3d 27 3952B

TO RENT—HOUSE 269 McDONNELL. Phone 2269W. 3d 26 4041B

6 ROOMED FLAT AT SHERBROOKE Place. Apply 204 Brock. Phone 290J. 3d 26 4044B

TO RENT—FOUR ROOMED UPPER Apartment, full plumbing, cellar. Adults. Moderate rent. 155 Stewart. 3d 26 4065B

FOR RENT—THREE ROOMS, ALL conveniences. Apply 33 Crescent St. 3d 26 4053B

FOR RENT—"JUBILEE" COTTAGE at Chemong. Phone 290J. 3d 28 1060B

FURNISHED ROOM. ALL CONVENIences. Use of phone. 191 Brock. 3d 26 4061B

MODERN EIGHT ROOMED BRICK House. Apply 615 George between 3 and 5 p.m. 3d 26 4062B

c For Rent—General

LARGE FRONT FURNISHED OR UNfurnished rooms, central. Phone 2509W. 3d-26-6414C

GARAGE TO RENT— CONVENIENT to Downtown Offices and Stores. Apply 437 George Street. dtf-1092C

STORE, NO. 173½ SIMCOE STREET. Immediate possession. Apply 437 George Street. dtf-1397C

SPACE TO RENT AT REAR OF BARber shop, suitable for beauty parlor, also one good mirror for sale. Apply 441 Albert st., city. 3d-26-4000C

d Real Estate

FOR SALE—5 ROOMED BUNGALOW, water and light. Large garden. 535 Albert. 6d 31 4045D

FOR SALE — EAST ½ LOT 20, CONcession 8, Emily, 100 Acres; good location. Immediate possession. Apply 437 George Street, Peterborough. dtf-4222D

SMALL HOUSE NEAR WESTCLOX— Apply 250 Carlisle. 3d-26-4019D

20 ACRE GARDEN LOT WITH house, stone barn, poultry houses, fruit trees, with or without crops and stock, splendid position No. 7 Highway, borders Norwood. E. J. Rutter, Norwood, Ont. 3d-26-3974D

HOUSE 522 HOMEWOOD — COMpletely modern. 6d 31 4021D

FOR SALE—FRAME HOUSE AND Lot in Norwood, central location, wood shed and cistern. Sacrifice for quick sale. Wm. Baker, Norwood.

NEW BUNGALOW, 6 ROOMS, HARDwood floors, lights, good water, 3½ acres land adjoining city. Low price terms to suit. 15 Maple Avenue, Off Barnardo. 1d 26 4067D

e Summer Cottages

TO RENT — FURNISHED COTTAGE in Chemong Park; electricity, garage, and screened sleeping porch; ideal vacation spot; good drinking water; very reasonable rent. 'Phone 780F. 7d-27-3835E

FURNISHED COTTAGE WITH BOAT and refrigerator, Belmont Lake. Apply 278½ Reid. 8d-26-4006E

e Summer Cottages

CAMPING GROUND AND BOATS for rent, rates reasonable. Phone 342 ring 41. 6d-29-4009E

COTTAGE—CHEMONG LAKE, CENTral, electric lights, garage, reasonable. Phone 915. 3d-26-4011E

Lovely Paudash Lake—Home of Black Bass, Pickerel, Salmon Trout, Beautiful Safe Bathing Beach, Boats, Cottages. Board. Day or Week. Low Rates. Free Camping. Thos. Neale, Postmaster, Paudash. 2d 31 2 4043E

FURNISHED COTTAGE ON OTONAbee, 7 miles down. Phone 996 ring 14. 3d 28 4051E

SUMMER RESORTS

LEEBOROUGH INN, THURSTONIA Park — Beautifully situated on Kawartha Lakes. Reduced rates. Booklet. Mrs. H. Lee. 26d-33-6158

SWASTIKA HOTEL—MODERN CONveniences; excellent table; tennis, dancing, boating, bathing, fishing; moderate rates. Booklet. Percy Skitch ,Thurstonia Park. 20d-31-3699

f Boarders Wanted

TWO LADIES OR GENTLEMEN TO room and board together. Write Box 4024 Examiner. 3d 26 4024F

AT 210 LONDON STREET. ROOM, board optional." 893W. 3d 27 4040F

g Help Wanted, Male

MEN TO REPRESENT NATIONALLY known company in this vicinity and train for executive positions. Apply Mr. Campbell, 106 Barrie Bldg. 6d-29-6396G

GENERAL HANDY MAN—MUST BE good carpenter, lay concrete, paint, etc. Write Box 6434 Examiner. 1d 26 6434G

h Help Wanted, Female

WELL KNOWN TEXTILE COMPANY can use two more lady representatives in this vicinity. Apply 106 Barrie Bldg. 6d-29-6395B

j Employment Wanted

REFINED, MIDDLE AGED LADY wishes position, housekeeper, companion for elderly lady or couple. Write Box 4004 Examiner. 3d-26-4004J

WORK WANTED—REFINED WOMAN Wants a few hours work each day. Write Box 4034 Examiner. 2d 26 4034J

m Lost

LOST — WALLET CONTAINING Chauffeur's licence. Sum of money. Phone 61. 3d 28 4046M

WILL THE BOYS WHO TOOK THE Tennis Racquet from the Oval please return to caretaker without causing further trouble. 1d 26 4064M

o Live Stock

YOUNG PIGS, PURE YORKSHIRE type. Phone 996 ring 24. 3d 27 4027O

TEN PIGS, TWO MONTHS OLD. 48 33 Douro. 2d 26 4022O

YOUNG DURHAM COW, DUE TO freshen. E. Hunter, Route 7. 3d 26 4023O

FOR SALE—GOLDEN JERSEY. Phone Foast. 990 r 15. 3d 28 4047O

FOR SALE — LIVE STOCK—HEAVY Fat Cattle. Phone 996 ring 14. 3d 28 4052O

She Has Real Playmates

AN OLD TIME CLOWN WITH DOG AND FRED

Not all boys and girls have real clowns, lion cubs, cute little Shetland ponies and a score of varieties of dogs to pick from for playmates. But little Fred Hunter, son of one of the officials with the Al G. Barnes Circus has all these and in fact an endless array of the weird and bizarre that nature has bestowed, to entertain and amuse him. Fred is three years old and first saw the light of day in a New Hampshire city where the big show was playing.

The boys and girls of the Al G. Barnes Circus coming to Peterborough, Wednesday, August 8, for performances at 2 and 8 p.m., number nearly a score. Some of them represent the third and fourth generation of famous circus families. They comprise, in addition to Fred, two tiny concert dancers, a smart young bicycle rider, several acrobats and gymnasts, two Japanese boys and others who travel with their parents. They are a modest, healthy, honest part of playmates. Dan McAvoy, the "omst lettered man" with the show, who holds several degrees from an Eastern university, is assigned the task to conduct school for these youngsters every morning. In the ring McAvoy is a famous clown whose drolleries have convulsed circus audiences of American and Continental Europe for two decades. But outside of the ring he is a very serious minded young man.

The training of these children begins almost at birth. Indeed, in the vast majority of cases, there is the powerful effect of heredity, which exercises an influence upon the child and helps it to overcome obstacles to others well nigh impossible. The chief effort is to create courage and daring, to develop those qualities where they already exist. The lungs are broadened and expanded by hearty exercise, and the muscles are hardened and developed by athletic work.

SCOTT'S SCRAPBOOK - - By R. J. Scott

RIGHTS OF THE ANCIENT PAGANS USED AT BIG WEDDING CEREMONY

New German Cult Revives Custom Followed 1,800 Years Ago.

VOWS ARE STRANGE

By PIERRE VAN PAASSEN.
Central Press Canadian Writer.

ALTSTETTEN, July 31.—Followers of the new Germanic faith had their big day when for the first time in nearly eighteen hundred years, a marriage was solemnized according to the rites of the old pagan cult. The wedding took place at Tubingen. Two proselytes of the Wotan-Freya-Tor religion, which flourished in Germany in the sombre days before Christianity poured its vitality and civilization northward from Rome, were married by Prof. Hauer, leader of the Wotan cult, which has now been re-established in the reich.

In a hall decorated with flowers and verdure, the young couple were seated on chairs surrounded by green birch branches. Except for the chairs and the hall—and the clothing of those in attendance at the wedding—the ceremony was exactly like a wedding celebration in the Teutoburger forest or the marshes of Brandenburg two thousand years ago, Prof. Hauer explained. If Tacitus and other writers may be credited, however, the Teutonic tribes of that distant epoch did not bother a great deal about ceremony when they were married. Of course seizure and kidnapping also involve a certain ceremonial—of violence.

Sing Hymns to Nature.

Three white-draped tables before the bride and groom were decorated with red roses and blue cornflowers. On the centre table lay the wedding rings, while on the other two tables stood candelabra in each of which burned three yellow tapers—not seven of course. One wonders what a party of hirsute, skin-clad Teuton warriors would have thought of the candelabra. Would they not, perhaps, like the Russian Cossacks in Holland in 1814, have eaten the tapers and used the candlesticks to belabor each other?

After the wedding guests had sung a hymn to spring, the preacher told the bridal couple the legend of Sigurd, who saw a mighty fire rising skyward as he was riding across the mountains one day. As he came nearer, Sigurd recognized the Amazon Brunhilde, in armor and helmet. Then Odin appeared and began to sing his strange ymns. As Brunhilde lay on the ground lulled to sleep by Odin's magic, Sigurd cut open the breast-plates of her armor—in other words disarmed her.

"Man Shall be Trained for War."

Then Prof. Hauer read a portion from Nietsche's "Thus Spake Zarathustra" on the duty of wedded couples as follows:

"Everything in woman is a riddle, and everything in woman hath one solution—it is called pregnancy."

"Man if for woman, a means: the purpose is always the child. But what is woman for man?"

"Two different things wanteth the true man: danger and diversion. Therefore wanteth he woman, as the most dangerous plaything."

"Man shall be trained for war, and woman for the recreation of the warrior: all else is folly"

"Too sweet fruits—these the warrior liketh not. Therefore liketh he woman;—bitter is even the sweetest woman."

"Better than man doth woman understand children, but man is more childish than woman."

"In the true man there is a child hidden: it wanteth to play. Up then, ye women, and discoSer the child in man!"

"Woman But a Toy."

"A plaything let woman be, pure and fine like the precious stone, illumined with the virtues of a world not yet come."

"Let the beam of a star shine in your love! Let your hope say: 'May I bear the Superman!'"

"In your love let there be valor! With your love shall ye assail him who inspireth you with fear!"

"In your love be your honor! Little doth woman understand otherwise about honor. But let this be your honor: always to love more than ye are loved, and never be the second."

"Let man fear woman when she loveth: then maketh she every sacrifice, and everything else she regardeth as worthless."

"Let man fear woman when she hateth: for man in his innermost soul is merely evil; woman, however, is mean."

"Whom hateth woman most?—Thus spake the iron,to the lodestone: 'I hate thee most, because thou attractest, but art too weak to draw unto thee.'"

"The happiness of man is, 'I will.' The happiness of woman is, 'He will.'"

"Lo! now hath the world become perfect!'—thus thinketh every woman when she obeyeth with all her love."

"Obey, must the woman, and find a depth for her surface. Surface is woman's soul, a mobile, stormy film on shallow water."

"Man's soul, however, is deep, its current gusheth in subterranean caverns: woman surmiseth its force, but comprehendeth it not."

Pray to Mother Earth.

The ceremony was brought to a close by Prof. Hauer invoking as a blessing for the bridal pair: Earth, our Mother, and Heaven, our Father, which bear and cleanse all human beings."

Various other couples were united, in accordance with the same ritual at Schwarzfelse by Prof. Hauer a few days ago. This ceremony was performed on a hilltop under a linden tree.

At the Theatres

AT THE CAPITOL

RUTH CHATTERTON AND "THE MERRY FRINKS"

Ruth Chatterton, with her pointed lovely face and a little less manner than ordinarily, is the star of "Journal of a Crime," the absorbing story that makes the second feature on a double bill at the Capitol.

Although marred at moments by slow music that gives an artificial touch to the play, it is extraordinarily interesting. Ruth is Francoise, wife of a successful playwright (Adolphe Menjou), who falls in love with his leading woman, the singer Odette (Claire Dodd). But his wife is determined that he shall not leave her, come what may, and she pays a large price for her wish. The manner in which this fine actress simulates strong emotions of varying types makes a picture that is very "different."

Then there is our old friend, Aline McMahon, as the principal figure in the story of the "cooooo" Frinks, who are anything but "merry," but provide plenty of excitement and interest for their audience. They are an erratic tribe who rely entirely on the hard-working and long suffering "Ma" Frink. Pa Frink is Hugh Herbert, boozing newshound who gets fired from one paper after another. His old mother is an unlikeable person with a similar fondness for a cheering drop of liquor. And then there is the radio-mad daughter and the Socialistic son, and the no-account younger son. They make a mad medley of noise and quarrelling, and Ma finally walks out on the lot, after the advent of an Australian uncle, who adds a gay note to the scene.

The "Merry Frinks" would be enough in themselves for any program. Combined with Miss Chatterton, they made a mighty fine program.—Jeanette.

q Wanted

WANTED — AUTOMOBILES AND Trucks for Wrecking. 'Phone 627. Peterborough Metal, 385 Bethune. 12d-32-6350Q

WANTED — ROOMS FOR LIGHT Housekeeping, by business girl, ground floor preferred. Write Box 4032 Examiner. 3d 27 4032Q

WANTED—3 OR 4 ROOMED HEATED Apartment, hardwood floors, garage. North end. Write Box 4030 Examiner. 3d 27 4030Q

WANTED — OLD GOLD, HIGHEST price paid. Phillips' Dental Laboratory, 408½ George (opposite Lech's). 6d-26-6393Q

WANTED — THREE UNFURNISHED Heated Rooms, reasonable. Write Box 4026 Examiner. 3d 27 4026Q

WANTED—TO RENT, TEN ACRES Garden with buildings. Occupation this Fall. Write Box 4025 Examiner. 3d 27 10250

WANTED—FRAME BUILDING About 20 x 40 feet. Write Box 6415 Examiner. 3d 27 6415Q

WANTED TO RENT BY MIDDLE OF August, 6 or 7 roomed modern Home, Laundry tubs. Wired for Stove. Garage. Good locality. Please address Box 6295 Examiner Office. 2d 27 4048Q

WANTED — SMALL APARTMENT or Flat, with large living room. Central preferred. Phone 3336J. 2d 27 4050Q

s Used Cars for Sale

$250 BUYS 1931 FORD COACH, ALL new tires, good condition. Box 426 Lakefield. 2d 27 6416S

1930 CHEVROLET COUPE, WITH rumble seat. Phone 3690. 121 Stewart. 3d 27 4035S

1929 PANEL CHEV. DELIVERY Truck. Cheap. Miller Auto Wreckers, 201 Romaine. Phone 3331. 3d 28 6431S

FOR SALE—PONTIAC CONVERTible Coupe, good condition. Price $365 cash. Apply H. I. Walker, 774 George Street. 2d 27 4056S

FOR SALE—1928 DODGE COUPE, new tires. Nice finish and condition. 195 Charlotte. 3d 28 4054S

HOOD & CUMMING MOTORS, LTD. A Safe Place to Buy Dependable Used Cars.
34—V8 Deluxe Ford.
33—4 cy. Ford Coach.
31—Ford Cab.
30—Chev. Coupe.
29—Ford Roadster.
28—Buick Sedan.
27—Hudson Coach.
25—Ford Sedan.
29—Ford 1½-2 ton truck.
31-Ford 1½-2 ton long wheel base. Rugby Panel Delivery and Others. 1d 26 6430S

t General Notice

COMFORTABLE, SOCIABLE HOME for lady on pension. Write Box 3957 Examiner. 3d-26-3957T

FLOORS WAXED AND POLISHED re-surfacing done, reasonable. 30c a room; also laying, filling and Painting and Interior Decorating. Phone 1672W. 2d 27 4057T

u Chiropractor

SPECIALIST— EAR, NOSE, THROAT. Hay-Fever, Sinus, Antrum conditions successfully treated. New Method (not Chiropractic Treatment). C. Lawrence, Kresge Build. ing. 6d-26-2363U

ADVERTISE IN THE EXAMINER

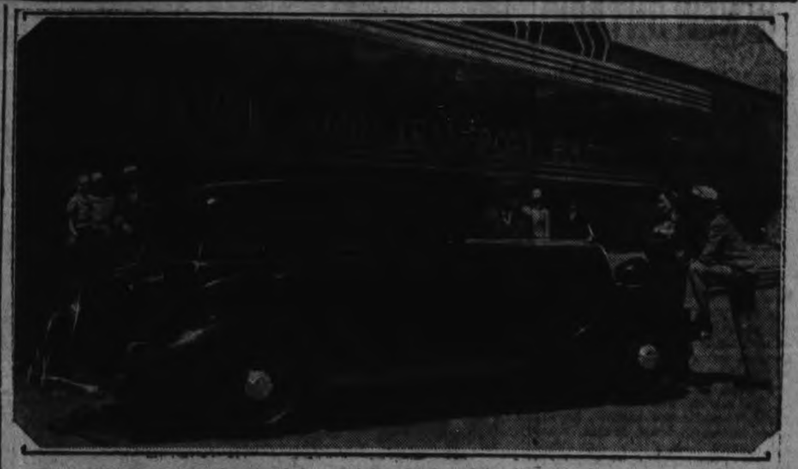

The new "Year Ahead" Studebaker Dictator Sedan, just announced to the motoring public, pays a visit to Chicago's Century of Progress. The new Studebakers bring true tear-drop styling and the safety of power brakes to the low price field for the first time.

Magistrate Issues Warning In Attempt To Put Stop To Drunkeness on Streets

Expressing a determination that Peterborough shall be maintained as "a decent place" and that "wide open" drunkeness as seen on the street's in the past few days has got to be curbed, Magistrate O. A. Langley, K. C., this morning issued a stern warning from the bench in dealing with a group of "drunks".

While the usual penalty for first offenders in this respect is $10 and $4.50 costs, His Worship stated his intention of gradually increasing the fines for drunkeness until they reached the maximum of $50 provided for under the L.C.A.

"Next week", the Cadi warned, "I intend to increase fines for drunkeness to $15 and costs; the week after I shall raise it to $20 and so on until the maximum has been reached. If there is any misunderstanding by reason of the change in the regulations, that you can consume liquor where you like you are all wrong. It is all right to consume it in the beverage rooms but intoxication or consuming of liquor in a public place is still subject to the same penalty as hitherto". His Worship observed.

The remarks from the bench were directed to four local and district men who were arrested on MacFarlane avenue last night while consuming a bottle of wine. Their automobile was parked nearby. Each of the quartette was assessed $10 and $4.50 costs or in defeut 10-days imprisonment.

Robert Knox of 542 Waterford street pleaded guilty to a charge of driving a motor vehicle on George street last evening while in an intoxicated condition. He was sentenced to serve 7-days in the County Goal which is the minimum penalty for such offence. The Chief Constable remarked there had been nothing flagrant about the case and that defendant had not been involved in an accident.

BRITISH PRESS AGAINST ARMING

Editors See Baldwin's Reference to Rhine as Meaning Germany Main Enemy.

MEMORIES 20 YEARS AGO.

By THOMAS CHAMPION
Canadian Press Staff Writer

LONDON, July 31 (C.P. Cable)—"It is hard to take seriously the allegation that the British government is initiating a new era of competitive armaments," declared the London Times to-day in remarking on acting Prime Minister Stanley Baldwin's speech in the House of Commons yesterday. Mr. Baldwin expressed concern over the present inadequacy of Britain's air defences.

"The armaments race did not slacken because we stood out of it, nor is it likely to be quickened now that we have made up our minds not to be left hopelessly behind," said the Times. "For Britain to go on neglecting her defences can only prolong and intensify the unsettlement in Europe."

Mr. Baldwin's phrase about Britain's frontiers now lying, not at Dover but at the Rhine was seized upon by several other editorial writers in London newspapers. The News-Chronicle considered it constituted a practical admission the enemy against whom the government thinks it should build fighting planes is Germany.

The Daily Herald considered the phrase "unhappy, bringing memories 20 years back." The paper said it naturally suggested Britain was bound to France by some exclusive alliance.

SIX POUND BASS IS ANGLER'S LUCK

Catch Made by Charles Griffin Opposite Country Club Links.

What may prove the record bass of the year, not only for local waters but also the waters of this county, was pulled out of the canal at the Peterborough Golf and Country Club last evening by Charles Griffin. 504 Water street. The fish was a small mouth black bass 20 inches in length which tipped the scales at 6 pounds.

Demonstrating to local anglers who go far north for their bass the proverb: "Far fields look green" he landed the hard-fighting fish only after a long battle. To-day he is proudly showing it to friends who might spurn less direct testimony regarding the fish's dimensions.

100-7 SHOT LEADS FIELD

GOODWOOD, Eng., July 31 (C.P. Cable).—Jack Leach's Figaro, a 100-7 shot, to-day won the six-furlong Stewards' cup handicap at this track, with J. B. Joel's Alluvial a length back in second place and Lady Ludlow's Greenore third.

LASKY TO MEET HAMAS.

NEW YORK, July 31.—(U.P.) — Art Lasky of Los Angeles and Steve Hamas of Passaic, N.J., were matched yesterday fora a heavyweight bout at Madison Square Garden Bowl, Sept. 27. It will be a 10-round bout. They are title contenders.

Macdonald Surprises Kentville Rotarians

TRURO, N.S., July 31 (C.P.) — Aboard the private car Loch Lomond, Rt. Hon. J. Ramsay Macdonald, Britain's Prime Minister, was in Nova Scotia's railway hub to-day planning a trip into Pictou County.

The premier surprised the Kentville Rotary Club luncheon meeting yesterday by making a dramatic entrance just when Rev. Dr. J. H. Macdonald of Acadia University was speaking on "obstacles on the road to disarmament."

"Politicians have carried on and made a success up to a point," the premier told the members, "but they seem to be unable to maintain the confidence, goodwill and understanding that goes with a club such as this with its international program of peace and good fellowship."

It was his first public appearance since he left the United Kingdom, several weeks ago in search of health.

BARRISTERS AND SOLICITORS.

GORDON & ELLIOTT — Barristers, Solicitors, Notaries, Patents and Trade Marks. Money to Loan. Telephone 3300. Hon. G. N. Gordon K.C., Alexander L. Elliott.—Toronto Office: 410 Saturday Night Building, 73 Richmond Street West Telephone Number Elgin 6621.

HALL & CARLEY — Barristers, Solicitors, Notaries, corner Hunter and Water Streets (over Canadian Bank of Commerce), Peterborough, Ontario. Telephones: Office No. 68 R. E. Hall, K.C., residence No 403 T. J. Carley, LL.B., residence No 3036.

PECK, KERR & McELDERRY— Barristers, Solicitors, and Notaries. Office: 415 Water Street, Peterborough. Telephone 1950. S. A. Peck, M.P., P. D. Kerr, K.C., V. J. McElderry, K.C.

CANADIAN NATIONAL RAILWAYS TIME-TABLE.

(Corrected to June 24th).

8.35 a.m.—For Lindsay, Jct. Midland, Toronto, Hamilton, Buffalo, London, Windsor, and Detroit.

12.01 Noon—For Port Hope, Cobourg, Toronto, Hamilton, Buffalo, Philadelphia, and New York. Connects at Port Hope with the Maple Leaf Ltd. for London, Windsor, Detroit, Port Huron, Flint, and Chicago. Makes connection East-bound for Cobourg, Belleville, Kingston, Brockville, Montreal.

1.00 p.m.—For Lakefield.

5.18 p.m.—For Lindsay, Toronto, and connects at Toronto with International Ltd. for London, Port Huron, and Chicago, also with the Continental Ltd for Winnipeg, Edmonton, and Vancouver; with the North Bay, Timmins, Kenora and Cochrane train, and with the 11.45 p.m. train for Hamilton, London, Windsor, and Detroit.

8.20 p.m.—For Hastings, Campbellford, Stirling, Belleville, Kingston, Brockville, Cornwall, Montreal and the Maritime Provinces.

Daily—

1.30 a.m.—Fast Train from the C. P.R. Depot for Ottawa, and makes connection at Ottawa for Montreal. All Trains operate on Eastern Standard Time, and Daily except Sunday from Canadian National Railway Depot, Charlotte and Bethune Streets.

CANADIAN PACIFIC RAILWAY (Effective Sunday, April 29)

(Daily except Sunday unless otherwise stated)

4.55 p.m.—Indian River, Norwood, Havelock. Daily except Sunday.

9.40 p.m.—From Toronto. Daily except Sunday.

11.00 a.m.—Havelock, Tweed, Smith's Falls, Ottawa, Montreal, Quebec, Boston, and New York. Daily except Sunday.

11.10 a.m.—Sunday only to Havelock.

1.30 a.m.—Havelock, Tweed, Belleville, Ottawa, Perth, Smith's Falls, Montreal, St. John, Boston, and New York daily.

Going West—

4.50 a.m.—Toronto, Guelph, Goderich, Hamilton, Galt, Woodstock, St. Thomas, London, Chatham, Detroit, Chicago, and New York daily.

7.20 a.m.—Toronto, Hamilton, Brantford, Buffalo, New York, Galt, Woodstock, London, Chatham, Detroit, and intermediate points. Daily except Sunday.

9.35 a.m.—To Lindsay and Bobcaygeon.

3.50 p.m.—Toronto, Hamilton, Buffalo, Rochester, Boston, Woodstock, London, Windsor, Detroit, Chicago, and intermediate points between Peterborough and Toronto. Makes connections with the Pacific Canada Limited for Winnipeg and Vancouver. Daily except Sunday.

5.45 p.m.—Sunday only for Toronto and points West.

DAVIS-THOMPSON COMPANY

Insurance and General Agency

433 GEORGE STREET - PHONE 40

THE TORONTO SAVINGS & LOAN CO.

ESTABLISHED 1885

3% ON DEPOSITS

Interest paid or added half yearly, 30 June and 31 December, in each year. Every facility is afforded to Depositors both in depositing and withdrawing their money.

For sums of $100 and upwards this company's debentures afford a safe and profitable investment. Further information in regard to which will be gladly furnished upon request.

SAFETY DEPOSIT BOXES FOR RENT;

W. G. MORROW, Managing Director.

Office Hours: 9 a.m. to 4 p.m. Open Saturday's until 5 p.m.

FAMILY LEAVES FOR COSTELLO IN NEW ONTARIO

Mrs. John Harvie and Four Children go to Join Husband and Father.

BEEN ON RELIEF

Came to Canada Five Years Ago With $1,500, But Met Misadventure.

Mrs. John Harvey, accompanied by her four children, left by the C.N.R. yesterday afternoon for northern Ontario to join her husband who is being assisted by the Ontario government in its land settlement scheme. The family had lived in a house at the rear of the row of buildings on Water street, opposite the market, having come to Peterborough several years ago. They have needed assistance from the city almost continuously since that time.

Mr. Harvey applied for recommendation from the city council for settlement in northern Ontario, and left here about the first of June to occupy a house and property that had been vacated by some other settler who had abandoned his effort to make good on the land. Their new farm is situated in the vicinity of Costello, seven miles from Charlton, the nearest railway station.

This family came to Canada five years ago next October with a savings of $1500 which they wished to invest in this country. They purchased a farm near Tweed, but by misadventure were unable to retain it, and lost both the property and their money. Shortly afterwards they came to Peterborough.

By the government's land settlement scheme a family receives $600, one-third of which is paid by the city. Transportation costs are paid out of the fund. An additional sum of $100 was expended in purchasing clothing and other necessities for Mrs. Harvie and the four children, two of whom are young enough to travel on the mother's ticket.

Notables To Attend Re-union of Canadian Corps

Three of England's greatest living warriors will be guests of honor at reunion celebrations of Canadian Corps in Toronto, Aug. 4, 5 and 6. Left and upper right, Field-Marshal Viscount Edmund Alenby, conqueror of Jerusalem in Abrian campaign. Lower right, Admiral Sir Reginald Tyrwhitt, wartime commander British light cruiser flotilla; lower centre, Admiral of the Fleet, Sir Roger Keyes, hero of Zeebrugge and Ostend naval blockades.

Hastings

Mr. and Mrs. E. Logan of Belleville, were Sunday visitors at the home of the former's mother, Mrs. James Logan.

Mr. R. Learmonth of Oshawa, was a week-end guest at the home of his father, Mr. W. R. Learmonth.

Mrs. B. F. Doxsee of Detroit, a former resident of the village, visited old friends the past week.

Mr. John Howard of Toronto, is spending his vacation with friends in the village and district.

Mrs. H. Doonan and Miss Frank, of Newmarket, are visiting friends in the village.

Mr. and Mrs. R. Thompson of Trenton, were guests at the home of the latter's mother, Mrs. J. B. Scriver the past week.

Mrs. W. Huffman of Orillia, is a guest of relatives in the village, being called home on account of the death of her brother, the late Mr. W. B. Sherwin.

Mr. and Mrs. B. Clapper of Toronto, spent the week-end with relatives in the village.

Mrs. Dr. T. B. Stevenson of Witaskiwin, is spending her vacation with relatives in the village and district.

Mr. J. A. MacDonald of Toronto, is relieving manager at the local branch of the Bank of Toronto during the absence of Mr. D. Gowans, who is on vacation.

Mr. W. Burkholder and two children, Ruth and Jack, are spending their vacation at the home of Mr. and Mrs. A. B. Smith.

Mr. W. Breithaupt, of Toronto, a former resident of the village, called on old friends the past week.

Mr. and Mrs. T. Tatlin have as their guest their nephew, Mr. Leighton Tattin of Springhill, Nova Scotia.

Mr. and Mrs. L. Insley and son Eric of Rochester, are spending their vacation with the former's sister, Mrs. J. Johnson.

Mr. and Mrs. C. J. Shortman and family of Walkerville, are on their annual vacation trip to the village.

Miss H. Reeves of Toronto, returned home on Sunday after spending her vacation at the home of Mr. and Mrs. S. Scriver.

Mr. and Mrs. Limegrover, of Pittsburgh, are guests of the latter's parents, Mr. and Mrs. W. Hill.

Mr. V. Scriver returned home on Sunday after spending the past week with relatives in Toronto.

Miss Jean Clapper of Cobourg, is spending her vacation at the home of her grandfather, Mr. Wm. Clapper.

Mr. and Mrs. A. Grundy of Toronto, were Sunday visitors at the home of the latter's mother, Mrs. D. White.

Mr. and Mrs. J. Kelly and family of Trenton, were Sunday visitors of Mr. and Mrs. J. Noonan.

Mr. L. Scriver is spending a few holidays with friends in Toronto.

Trent River

A refreshing rain fell early Monday morning continuing throughout part of the day accompanied by heavy thunder and lightning, benefitting pasture lands and garden produce which had become parched.

Fire broke out over the week-end on the Marmora Road, on the south side, about one mile west of the village, the blaze spread rapidly through the grass and bushes, destroying the fence rails along the route. Luckily no buildings were in the path, the rains of Monday prevented further damage.

Mr. and Mrs. Victor Scott, Lorraine and George were Sunday visitors with relatives in Campbellford.

Mr. and Mrs. McLaughlin and son of Collingwood and niece of Hamilton have returned to their homes after a week at Sunnydale.

Mrs. Osborne and family returned Sunday to Toronto after a month spent in Mr. Jack Watson's cottage.

Mrs. George Smith of Toronto spent over Sunday at "Kare Free."

Mr. and Mrs. Brian of Toronto have taken "Kare Free" for two weeks.

Mrs. John Armstrong has returned to "Lazy Lodge" after spending a few days in Toronto.

Miss Jean Cameron of Indian River is a visitor with Miss E. Cameron.

Mr. and Mrs. Warrington Hay of Campbellford were Sunday visitors with Mr. and Mrs. Wm. Thain.

Mr. and Mrs. Melville Wight had as their week-end guests Mrs Wesley Watson of Windsor and Miss Grace Watson of Toronto.

Mrs. Alex Watson and family of Havelock are holidaying in camp on Mr. Melville Wight's premises.

Mrs. S. Luck and daughters Jessie and Mrs. F. Campion and children of Luck's Haven are spending the week in Toronto.

Messrs Ted Chaplin and Fred Care (of Toronto) have been holidaying in camp on Government Park.

Mr. Earl Fairbrother and Mr. Dyer of Toronto came down for over the week-end at the former's summer home.

Mrs. James Dickson of Campbellford and daughter Mrs. (Dr.) Kingston and children of Long Island, N. Y. are holidaying at "Bonnie Bank."

Recent guests with Mr. and Mrs. S. Cross were Mr. and Mrs. William Wilkie, of Guelph, who are holidaying at Round Lake; Mr. William Muir and daughter, Jean, and son, Wallace, of Belleville, and Mrs. William Nesbitt and daughter, Etta, of Toronto.

Mrs. George Dart was a Sunday visitor with Mr. and Mrs. S. Cross at "Cedar Nook."

Mr. and Mrs. John Tomah and daughter, Gwendolyn, and son, Baden, of Toronto, arrived Monday to spend a week as guests with Mr. and Mrs. S. Cross at "Cedar Nook."

Mrs. H. B. Beadle and daughter, Lois, and Mrs. H. Wood, of Brighton; Misses Vera Fitchett, of Trenton, and Berniece Fitchett, of Morganston, left Sunday for their home from spending a week at "Kare Free."

Rev. J. E. and Mrs. Glover, Helen and Vaughan, left Tuesday for Claremont from "Restholme."

Mrs. (Dr.) Tomlinson has returned to Claremont after a week as guest with Rev. J. E. and Mrs. Glover at "Restholme."

Mr. and Mrs. A. J. Armour, of Campbellford, have taken "Restholme" for a week.

Marmora

Mr. Herbert Crawford of L'Amable is visiting Mr. and Mrs. S. Morris for a few days.

Mr. and Mrs. N. A. Kilpatrick and daughter Irene spent a few days last week at Bannockburn with Mrs. Kilpatrick's parents, Mr. and Mrs. H. Lloyd.

Mrs. James Shaw and daughters Doris, Vera, Helen and Dona are holidaying with relatives at Holloway.

Miss Dorothy Shaw and young brother Sam are spending holidays at Eldorado.

CAMP IS CLOSED AT MOIRA LAKE

C. G. I. T. Girls From Tweed, Belleville, Trenton, Madoc Spend Real Holiday.

SPORT RESULTS GIVEN.

MADOC, July 31. (Examiner Correspondence). — Yesterday was breaking-up-day at the C.G.I.T. camp, Moira Lake, and it was with deep regret that "good-byes" were said, and hopes were expressed that many a life-long friendship has had its inception during the camp days of July 20-30 of 1934.

The C.G.I.T. camp was opened on July 20th, under the leadership of Miss Dorothy Card, Belleville, immediately after the breaking up of the boys' camp from Belleville.

Camp Community at Moira Lake has become an annual feature in the lives of many of the boys and girls of Belleville, Tweed, Madoc Trenton and the surrounding districts. About forty-six girls have been in camp this year and it has been an "Alice in Wonderland" camp, which accounts for some of the names.

Sports day was held on Wednesday, July 25th and was also Visitors' Day. The girls were divided into groups corresponding to the cabin or tent in which they sleep. Each girl tried to win points for her group and each entrant counted a point. Looking Glass Cabin (No. 2) came first with 35 points; Rabbits' Hole (Cabin 3) came second with 32 points; Wo-He-Lo (Cabin 1) was third with 25 points; Palace Inn (Cabin 4) was fourth with 16; Ceder Nook Tent was fifth with 14 points. (It may be added that in the tent were only six girls while there were ten in each cabin).

Swimming Entries

Free style, intermediate—Marion Tummon, Jean Sills.. Australian crawl, intermediate—Jean Crozier, Jean Sills. Free style, senior—Marion Orr. Side stroke, intermediate—Jeanne Orr; Margaret Houston. Side stroke, senior—Eva Sutcliffe, Betty Shorey. Breast stroke, intermediate—Jean Crozier, Jeanne Orr and Shirley McIntosh (equal). Breast stroke, senior—Marion Orr, Betty Shorey. Back stroke, intermediate—Jeanne Orr, Jean Sills. Back stroke, senior—Eva Sutcliffe, Marion Orr.

Novelty Races

Soda cracker race—Jeanne Orr, Marion Orr. Obstacle race—Jean Sills, Jeanne Orr. Balloon race, relay—Cabin 2, Cabin 3.

Land Sports

50 yd dash—Marjorie Helchon, Margaret Houston. 100 yd. dash—Mary Smithrim, Laura Snider. Intermediate baseball throw—Marjorie Sheviel, Marion Tummon. Senior baseball throw—Irene Vanderwater, Betty Shorey. Shoe race—Verna Walursley, Minnie Stirland. 3-legged race—Shirley McIntosh and Phillis Archibald, Lois Clark and Margaret Houston. Whistle and cracker relay was won by Cabin 3. Hammer and nail relay was also won by Cabin 3. High jump—Edith Crews, Marjorie Helchon.

This "Alice In Wonderland" Camp has been one of the most successful at Community Camp under Camp Director Miss Dorothy Card, Belleville; Business manager, Miss Nora Hutson, Belleville; Camp mother, Mrs. J. S. Hayton, Madoc; Camp nurse, Miss Marjorie Scantlebury, Belleville. Bible group leaders—Miss Elsie Fowler, Trenton; Miss Laura Robson, Holloway; Miss Margaret Donaldson, Belleville; Miss Jean Catcher, Belleville. Interest groups were—Music, under the leadership of Miss Evelyn Reddick, Belleville, who also directed the camp singing; Handicraft, in charge of Miss Jean Catcher, Belleville, assisted by Mary Brown, Belleville; Dramatics, Miss Laura Robson, Holloway; Nature study, Miss Marion Nicholson, Tweed; Poetry and reading, Miss Margaret Donaldson, Belleville. Director of land sports—Miss Elsie Fowler, Trenton. Swimming instructress—Miss Eleanor Blandford, Hamilton.

CANADIAN DEPARTMENT STORES LIMITED

HALF DAY Specials

STORE CLOSES AT 12.30 NO C.O.D. PHONE ORDERS

Plated Flatware Knives, Forks, Teaspoons and Dessert Spoons. Each 15c —Main Floor C.D.S

Glasbake Pie Dishes Complete with handsome plated stand. the two $1 —Main Floor, C.D.S.

Rainbow Stripe Terry Towels An extra good value. Size 18 x 30 inches. Each 10c —Main Floor C.D.S.

Juniors' Tweed and Serge Suits Woollen materials. Tweeds have one pair bloomers. Serges have one pair shorts. Sizes 28 to 30. Suit 2.95 —Main Floor C.D.S

Children's Bathing Suits All-Cotton Suits with skirt, in navy with white or red trim. Sizes 24, 28 and 30. Each 19c —2nd Floor, C.D.S.

Misses' Organdy Print Dresses Frilly necklines, Sleeveless and cape sleeves. White background with blue, green and red block effects. Sizes 14 to 20. Each 1.59 —2nd Floor, C.D.S

CHILDS' AND MISSES' **Canvas Shoes** Crepe rubber soles. Strap or Oxford. Brown. Sizes 5 to 10 and 11 to 2. Pair 55c —Main Floor C.D.S

Aluminum Saucepans Each holding 3½ Imperial pints. 2 for 39c —Basement, C.D.S.

Odd Window Shades Oil and water color materials. Odd lengths and widths. Complete with brackets. 10c to 45c —2nd Floor, C.D.S

Real Silk Hose Full fashioned chiffon and semi-service weights. First quality and a few "substandards." Sizes 8½ to 10½. Assorted popular shades. Special, pair ..... 49c —Main Floor, C.D.S.

ORDERS $1.00 OR OVER DELIVERED FREE

STANDARD QUALITY No. 4 Sieve **PEAS** No. 2 Tins 3 for 25c

C.D.S. GROCETERIA

Veal Cutlets BONELESS lb. 18c
Jellied Veal SLICED lb. 23c
Wing Steaks EXTRA CHOICE lb. 20c
SAVORITE Luncheon Loaf 8 slices 10c

PHONE ORDERS DELIVERED C.O.D.

CLOVER LEAF SOCKEYE **SALMON** Halves Tin 17c

CANADIAN DEPARTMENT STORES LIMITED

Weddings

CARTER—SIMPSON

BALLYDUFF, July 31. (Examiner Correspondence).—The marriage of Miss Letta Simpson and Harry Carter was solemnized on Wednesday evening at the manse at Newtonville, the old home town of the groom. Following the ceremony the happy couple left by motor for a brief honeymoon trip before taking up their new home at Pontypool.

McKENZIE—RICHARDS

CENTRETON, July 31 (Examiner Correspondence)—On Wednesday, July 25, a pretty but quiet wedding was solemnized at Warkworth when Edith Ruth, eldest daughter of Mrs. Richards and the late Dr. N. J. Richards was united in marriage to Roland McKenzie, youngest son of the late Mr. and Mrs. Alexander McKenzie of Centreton. Rev. G. R. Duncan officiated. Immediate members of the family were present.

The bride was unattended and wore a gown of peach flowered chiffon. Following luncheon the couple left for Montreal and other points. The bride travelling in a white and yellow ensemble with white accessories to match. On their return they will reside in the village at Centreton.

PRATT—ELLIOTT

(Examiner Correspondence)

BRIDGENORTH, July 31. — On Friday evening, July 27, 7 o'clock at the United Church parsonage, Bridgenorth in the presence of but a few friends, the marriage took place of Miss Lillian Mae Elliott, only daughter of William and Mrs. Elliott of Selwyn to Charles Lyndly Pratt, son of Mr. Thomas and the late Mrs. Pratt of Peterborough. Rev. C. C. Miller officiating.

The bride looked charming indeed in her gown of white imported brocade organdie with a veil of old lace with orange blossoms. She carried a bouquet of lily of the valley and baby's breath.

Miss Grace Bickell of Peterborough acted in the capacity of bride's maid, her gown was of printed chiffon and she carried pink roses.

The groom was attended by Vern Janeway of Peterborough.

After the wedding ceremony, a reception was held at the home of the bride's parents when about twenty guests from New York, Peterborough, Lakefield and Selwyn sat down to a most carefully planned wedding supper. The toast to the bride was proposed by her minister. The bride and groom left the same evening midst showers of confetti and best wishes for a motor trip to Toronto and other points. The bride's travelling ensemble was of brown silk crepe trimmed in white with accessories to match. On their return Mr. and Mrs. Pratt will reside in Peterborough.

YELLWSTONE PARK, Wyo., July 30. CP).—The silver tip grizzlies of Yellowstone Park are going in for bigger families.

Four mother bears, each with a set of triplets, have been coming to the bears' "lunch counter."

TUESDAY'S RADIO PROGRAMS

KEY TO CLASSIFICATION:

1—Dance. 2—Concert. 3—News. 4—Vocal. 5—Sport. 6—Comedy. 7—Drama. 8—Band. 9—Symphony. 10—Variety. 11—Instrumental. 12—Speech. 13—Organ. 14—Children. 15—Miscellan.

(DAYLIGHT SAVING TIME)

5.00 P.M.
11—WEAF—Chick Webb's Orch.
4—CFRB—Jerry Cooper.

5.15 P.M.
15—WABC—The Playboys.

5.30 P.M.
14—CRCT—The Tattered Man.
4—WJZ—Singing Lady.

5.45 P.M.
3—CRCT—Barron's Sport Column.
14—WEAF—Nursery Rhymes.
14—WJZ—Orphan Annie.
1—CFRB—Blue Ridge Mountaineers.

6.00 P.M.
4—WJZ—Dorothy Page.
4—CFRB—Charles Carlile.

6.15 P.M.
10—WABC—Bobby Benson and Sunny Jim.
1—WJZ—Ramon Ramos' Tango Orch.

6.30 P.M.
4—WEAF—Mary Small
1—WABC—Sam Robbins' Orch.
12—WJZ—Stamp Club
11—CFRB—Jim Hunter

6.45 P.M.
4—WEAF—Mid-Week Hymn sing
3—CRCT—Lowell Thomas.
8—WABC—Joe Williams' Sport Column.

7.00 P.M.
8—WEAF—Baseball Resume
4—WJZ—Grace Hayes
12—CRCT—Investors' Bulletin.
4—CFRB—Beale Street Boys

7.15 P.M.
4—WJZ—Tintype Tenor.
6—WEAF—Gene and Glen.
4—CFRB—House by the Road.

7.30 P.M.
12—CFRB—Mining Broadcaster.
3-10-CRCT—News and Beautiful Lady.
4—WABC—Peter Billo's orch
11—WEAF—Three Sisters

7.45 P.M.
4—CRCT—Frank Buck.
3—WABC—Boake Carter.
1—CFRB—Luigi Romanelli's Orch.
15—WBEN—Sisters of the Skillet

8.00 P.M.
1—CRCT—Frank Cott's Orch.
4-1-WEAF—Phil Duey and Leo Reisman's Orch.
15—WABC—Lavender and Old Lace — WJZ — Berghof, drama and music

8.30 P.M.
1—WJZ—Goldman's Band.
10—CFRB—Hollywood Show.
1—WEAF—Wayne King's Orch.

9.00 P.M.
10—WJZ—Musical Memories.
11—CRCT—Violons at Violoncelles
9—WEAF—Duluth Symphony Orch
15—CFRB—George Givot.

9.30 P.M.
15—CFRB—Boquet of Memories
15—CRCT—Tone Poems
15—WJZ—Naumberg Memorial Concert
10—WEAF—Scoony-land Sketches
1—WABC—Richard Himber's Orch.

10.00 P.M.
1—CRCM—Mart Kenny's Orch
10—CRCT—Palmolive Beauty Theatre
11—CFRB—Fray and Bragotti.

10.30 P.M.
11—CFRB—Melodic Strings.
1—WJZ—Tim Ryan's Rendezvous.

11.00 P.M.
3—CRCT—News.
1—WJZ—Jack Sefner's Orch.
7—WEAF—Dramatic Sketch.

11.15 P.M.
1—CFRB—Luigi Romanelli's Orch.
4—WJZ—Robert Royce.
10—CRCT—Marching Along.
1—WEAF—Emil Coleman's Orch.

11.30 P.M.
1—WJZ—Rudy Valler's Orch.
3-1-CRCT—News and Sammy Kay's Orch. (CRC)
1—WEAF—Carl Hoff's Orch.

12.00 MIDNIGHT.
1—WEAF—Eric Madriguera's Orch
1—WJZ—Buddie Rogers.
1—WABC—Harry Sosnik's Orch.

WEDNESDAY'S RADIO PROGRAMS

12.00 NOON.
4—CRCT—Al and Lee Reiser.
4—WABC—Betty Barthell.

12.15 P.M.
15—CRCT—Sisters of Skillet.

12.30 P.M.
1—CFRB—Al Kavelin's Orch.
4—CRCT—Vic and Sade.
4—WEAF—Merry Madcaps.

2.00 P.M.
11—CFRB—The Romany Trail.
15—CRCT—Two Seats in Balcony.

3.00 P.M.
15—WEAF—Dreams Come True.
11—CFRB—La Forge Musicale.

4.00 P.M.
1—WJZ—Betty and Bob.
13—CFRB—On Village Green.
10—CRCT—Pop Concert.

4.45 P.M.
11—CFRB—The Instrumentalists.
14—WEAF—Lady Next Door.
9—WJZ—Chicago Symphony Orch.

5.00 P.M.
4-1-CFRB—Jack Brooks and Orch.
1—WEAF—Ted Black's Orch.

5.30 P.M.
4—WJZ—Singing Lady.
14—CRCT—Old Jim Bridger.

5.45 P.M.
14—WABC—Gordon Dave, Bunny.
14—WJZ—Orphan Annie.

6.00 P.M.
1—CFRB—Peter Billo and Orch.
1—WEAF—Al Pearce and His Gang.
12—WJZ—Education in News.

6.15 P.M.
4—WJZ—Tascha Davidoff, basso.
15—WABC—Bobby Benson and Sunny Jim.

6.30 P.M.
4—CRCT—Three X Sisters.
1—WEAF—Horatio Zitos' Orch.

6.45 P.M.
8—CRCT—Lowell Thomas.
10—CFRB—Varieties.
8—WABC—Joe Williams.

7.00 P.M.
4—WJZ—Grace Hayes.
10—WABC—Enzo Alta, Household Music Box.
1—CFRB—Gene Kardos' Orch.
5—WEAF—Baseball Resume.

7.15 P.M.
10—WEAF—Gene and Glenn.
4—CFRB—Vera Van.

7.30 P.M.
12—CFRB—Mining Broadcaster.
3-10-CRCT—News and Silhouettes Marines.
6—WEAF—Lillian Buckman.
4—WJZ—Irene Rich.
4—WABC—Paul Keast.

7.45 P.M.
4—CRCT—Frank Buck.
15—WEAF—Sisters of Skillet.
1—CFRB—Luigi Romanelli's Orch.
3—WABC—Boake Carter.

8.00 P.M.
11—WABC—Spitalny Ensemble.
3—CFRB—Frontpage Headlines.
6—CRCT—Jack Pearl.
7—WJZ—Ernie Madriguera's orch.

8.15 P.M.
11—CFRB—Emery Deutsch and his Violin.

8.30 P.M.
12—CRCT—Fundy Fantasy
1—WEAF—Wayne King's Orch.
4—WJZ—Igor Gorin.
10—CFRB—Broadway Vanities.

8.45 P.M.
5—WJZ—Sport Stories.
7—WLW—Monkey Hollow, comedy.

9.00 P.M.
10—CRCT—Harmony Highway.
9—CFRB—Detroit Symphony Orch.
10—WEAF—Town Hall To-night.
1—WJZ—Goldman's Band.

9.30 P.M.
10—CRCT—Say it With Music.

10.00 P.M.
1—WEAF—Guy Lombardo's Orch.
1—CRCT—George Olsen's Orch.
15—CFRB—Salute.
15—WABC—Broadcast From Byrd.
1—WJZ—Johnny Johnston's Orch.

10.30 P.M.
1—CFRB—California Melodies.
10—CRCT—Gems from Lyric Stage.
1—WJZ—Harry Richman.

11.00 P.M.
11—WJZ—Pickens Sisters.
3—CRCT—News.
4—WABC—Nick Lucas.
1—WEAF—Harry Meyer's Orch.

11.15 P.M.
1—CFRB—Little Jack Little's Orch.
1—CFRB—Interlude.
4—CRCT—Ethel Greig and Al Smith
4—WJZ—Robert Royce.

11.30 P.M.
10—WEAF—Radio Forum.
1—WJZ—Don Bester's Orch.
3-1-CRCT—News and McLean's Orch.

12.00 MIDNIGHT.
1—WABC—Red Nicholls' Orch.
1—WEAF—Buddy Rogers' Orch.
1—WJZ—Sammy Watkin's Orch.

Announcing New "year-ahead" STUDEBAKERS

DELIVERED, AS LOW AS $1039

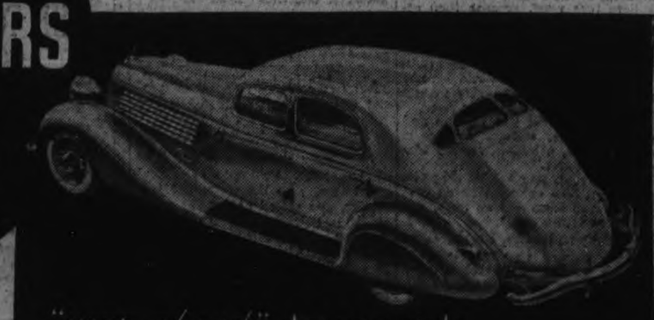

"year-ahead" skyway style
"year-ahead" speedway performance
"year-ahead" power brake safety
"year-ahead" lounge interiors
"year-ahead" economy of operation
... at even lower prices!

★ See these new "year-ahead" Studebakers in our showrooms today. Take one out for a trial drive. Compare its style, compare its performance, compare its comfort. Above all, compare its dollar-for-dollar value! See, to your own satisfaction, how unqualifiedly this new "year-ahead" Studebaker shows up the best that the rest of the industry can offer. You'll be a year ahead and money ahead with a new Studebaker.

BENDIX POWER BRAKES ON ALL MODELS

CHARLES H. ELLIOTT
253 Hunter Street W., at Bethune
Phone 1300

MADE IN CANADA BY CANADIAN WORKMEN—FOR 22 YEARS

President Von Hindenburg Gradually Growing Worse

The Peterborough Examiner

HOME EDITION

VOL. LXXIII., No. 26 — PETERBOROUGH, WEDNESDAY, AUGUST 1, 1934 — PROBS.— Moderate winds, fair to-day and Thurs. Not much change temperature. — PRICE THREE CENTS

RELIEF PLAN SATISFIES ONTARIO

Ray of Hope Held For Smith's Safety

Today-

Short News Items Received By Examiner Over Direct C. P. Wire.

LONDON.—Fifty British schoolboys will sail from here Friday to explore and survey a hitherto unmapped area of Newfoundland. This is the third expedition organized by the Public Schools Exploring Society of which the Prince of Wales is president.

Leader of the party, leaving this week, is Surgeon-Commander Murray Levick.

--:--

BRANTFORD. — With local banks charging seven per cent discount for acceptance of U. S. silver, local merchants are beginning to be wary of accepting silver coinage from across the line. With tourist traffic increasing, the amount of such silver in circulation is also gaining. Many merchants have been pocketing the loss. But as the higher rate is enforced, it is expected they will discount the coin.

--:--

WARSAW.—More than 50,000 Polish families are destitute as a result of recent disastrous floods, and it is impossible to estimate the number of those who lost their lives, or the property damage, Premier Kozlowski told a meeting of the government party to-day.

--:--

TOKYO.—The Korean Government General announced to-day that more than 300 persons are dead or missing following recent floods in South Korea. The losses were estimated at about $9,000,000. It was announced 12,000 houses were swept away; 83,000 inundated, and more than 300,000 acres of farms had been destroyed.

--:--

MONTEUX, France.—A 70-year-old housemaid, Mme. Valopin, was arrested to-day on a charge of having obtained 500,000 francs from three Avignon art patrons, who allegedly were deluded in the belief they were buying rare pictures and royal hairlooms from the magnificent Paris residence of the Princess Bourbon-Parme.

--:--

REYKJAVIK, Iceland.—John Grierson, British flier whose seaplane crashed here during an attempted flight from Rochester, England, to Ottawa, left to-day for Leith, Scotland, aboard an Icelandic steamer with the damaged parts of his machine. The parts will be repaired in England and Grierson said he hoped to return within two weeks and resume his flight to Canada.

--:--

ESSEX.—Two men held up the Trimble Garage here early to-day and at point of gun forced the night-man, Harold Brown, to turn over nearly $10, all the cash in the place.

Brown was tied up in the stockroom but managed to loosen his bonds in time to see the bandits heading east on Number 3 Highway. Police have found no trace of them.

--:--

BRANTFORD. — Applications for naturalisation have materially increased here since the disturbance in Central Europe became acute, according to figures obtained to-day at the county clerk's office. During July, 14 applications were filed, the largest monthly number on record. The figures compare with four filed in June, five in May and four in April.

--:--

VATICAN CITY.— Pope Pius XI left the walls of the Vatican at 5.37 p.m. to-day for his summer residence at Castel Gandolfo.

He and his suite made the trip by motor car. The Pope rode with Monsignor Caccia Dominioni. The blinds of the automobile were drawn.

--:--

CALLANDER.—The 65-day old Dionne quintuplets kicked tiny legs as usual in their incubator today, unaware they are the attraction of hundreds of tourists.

Daily through this part of Northern Ontario scores of motor cars arrived here just so their occupants can get a glimpse of the little Dionne farm house or the parents of the five baby sisters.

--:--

WINDSOR.—A 15 year old Chattanooga, Tenn., guest in Essex county jail went swimming to-day in the Detroit river without the consent of the guards who spent an anxious half hour before they found the youth hiding under a small dock. Just how he managed to "break jail" is not known. Now he is in close custody.

--:--

BRISTOL. — The touring Australians made a good start to-day in their match against the Gloucestershire county cricket eleven, batting first and running up 246 runs for loss of only two wickets.

(Please turn to Page 5)

Unnamed Vessel Sends Out Word Body Picked Up

All Hope For Peterborough Paddler Is Not Abandoned As Reports Cannot Be Confirmed—Steamer Gives No Further Word—No mention of Canoe.

CHANCE HELD ADVENTURER MAKING WAY ALONG LONELY SHORES OF NEWFOUNDLAND

MONTREAL, Aug. 1.—(CP)—Renewed hope that John Smith, Peterborough's intrepid canoeist, was still alive, followed a close checkup of radio stations in the Gulf of the St. Lawrence and Newfoundland that failed today to confirm reports that Smith had perished on his lone trip from Gaspe, Que., to Cape Ray, Nfld. A wireless report announcing his body had been picked up 100 miles from the Canadian shore was received in New Carlisle, Que., and by the Canadian government steamship Cartier off Halifax but the source of the message could not be identified. The Cartier reported she had not seen the young paddler.

All government radio stations were canvassed for information and they reported they had not heard the message relating to Smith and thought the announcement of the finding of his body was without foundation.

Should the reports be incorrect the only hope for the 24-year-old voyager appeared to be that he had made shelter at some isolated point perhaps in Newfoundland. A check showed he had not arrived at any inhabited place.

Smith, who left his native city of Peterborough, Ont., on June 18, planned a voyage which would eventually take him to Peterborough England, departed from Gaspe about 10 days ago. Mariners expressed concern over the ability of the frail craft to stand up to the waves of the gulf.

Carried No Compass.

He had to compass, intending to draw upon his lengthy experience as a seaman to guide, himself by the stars. He carried provisions for some weeks. The canoe, "The Pride of Peterborough," was not located when his body was found, according to the reports which were received in New Carlisle, Que., yesterday.

A doubt as to the accuracy of the reports appeared when it was found that the steamer first mentioned as having found the body had reached Quebec three days after but had not picked up any body. The waters, however, are well traversed by craft of various types and some other steamer may have made the grim discovery.

Unreported

ST. JOHN'S, Nfld., Aug. 1 (CP)—Long overdue for his projected arrival at Cape Ray from Gaspe, Que., John Smith remained unreported in Newfoundland to-day. A slight hope persisted that the daring young Ontario canoeist might have succeeded in reaching some isolated spot on the coast, but no report to this effect had reached St. John's.

No Informaion

HALIFAX, Aug. 1 (CP)—Officials of the East Coast Radio Signal Service, Department of Marine, said to-day they had no information concerning a report that the body of John Smith, missing Ontario canoeist, had been found at sea.

Ottawa Skeptical

OTTAWA, Aug. 1 (CP)—Officials of the Marine Department to-day voiced skepticism at reports emanating from New Carlisle, Que., to the effect that an "unidentified steamer" had wirelessed a message declaring the body of John Smith, Peterborough canoeist, had been picked up.

"There is no such thing as an 'unidentified steamer' sending radio messages these days," one officer of the department said. "We attach little credence to the report."

STRIKE FAILS TO SPREAD.

MONTREAL, July 31. —(C P.)— Four thousand striking members of the Amalgamated clothing workers of America, makers of men's clothes will continue to picket shops without the support of 3,000 additional strikers they had been counting on. A complete tie-up in the clothing industry in Montreal was averted last night by the decision of officials of the International Ladies' Garment workers.

MOTHER WAITS FURTHER WORD OF JOHN SMITH

Ray of Hope is Held in Latest Reports of Peterborough Canoeist.

STARTED JUNE 18.

Made Name For Himself in His Paddle Down St. Lawrence.

Prostrated by the report yesterday afternoon that her son John's body had been picked up in the Gulf of St. Lawrence, Mrs. Theresa Smith, widow mother of the lone paddler, clung to a new hope as she waited hour after hour today in her Benson avenue home for confirmation of the tragic news. Her outlook was considerably brightened by the reported possibility that he may yet be alive somewhere along the rugged coast of Newfoundland.

News of the original report concerning the finding of the body was broken to the anxious mother shortly after four o'clock yesterday afternoon. The despatch from New Carlisle telling of a wireless message from a ship in the Gulf was relayed by The Examiner to the Police Department and Detective-Sergeant William Meagher went immediately to the Smith home. Although she had been advised to expect the worst by a reporter visiting her the previous day, she suffered severely from the shock.

Considerably Heartened

At 10 o'clock in the evening further word reached The Examiner revealing that no confirmation of the wireless message could be secured. A reporter hastened to carry the news to her and she was considerably heartened. Her other sons, Earle, Carl and Gordon, remained by her side to comfort her in any way possible.

Earle and Gordon, who are employed at the Kingdon cooperage shop and Baker's wood yard, went about the regular duties as usual today pending more definite information. They, as well as Carl and their mother, cling to the belief that John may yet be found alive.

Started June 18

Smith set out from this city on his projected paddle across the Atlantic on the morning of June 18 with several hundred persons on

(Continued on Page Five.)

CITY'S NEW MOH TAKES OFFICE

Will Carry Out Personal Inspection of Premises of All Producers of Milk.

INSPECTS HOSPITAL.

As one of the first official acts upon assuming his duties as Medical Officer of Health and City Physician of Peterborough today, Dr. G. Murray Fraser made a tour of inspection at Queen Mary Isolation Hospital. He was accompanied by Alderman Walter Stocker, chairman of the Board of Health.

During the course of the present week, the M.O.H. intimated to The Examiner he intends to carry out a complete inspection of all milk dairies and distributors within the city and to follow up with a further inspection of the producers of milk in the urban and rural districts with a view to satisfying himself as to whether or not provisions of the by-law governing the handling and sale of milk are being adhered to.

Appointment of Dr. Fraser took place at a special meeting of city council, called at the request of Alderman Stocker, on the evening of June 13 last. It was unanimous and the salary was stipulated at $3,000 per annum.

Dr. Fraser was born in Toronto, the son of the late Alexander R. Fraser. He has had much experience in public health matters. While a student at the Medical School at University of Toronto he enlisted

(Continued on Page Two.)

Dressler Estate Total Undisclosed

LOS ANGELES, Aug. 1.— (A. P.).—The amount of money and property left by Marie Dressler, movie actress, whose funeral was held yesterday could not be learned today, although she is believed to have amassed a considerable fortune in the last seven years of her life.

She is understood to have left large cash sums in various banks, and stocks and bonds, besides her large home in Beverley Hills.

A sister, Mrs. Richard Ganthony, the former Bonita Koerber, Toronto, Ont., now living in Richmond, Surrey, England, is believed to be the only near relative of Miss Dressler, whose real name was Keola Koerber.

It could not be learned whether Mrs. Ganthony is a beneficiary in the actress' will, which was said to be in possession of A. B. Walker, Santa Barbara, one of Miss Dressler's closest friends. He is reported to have been named by her as executor of the estate.

PRINCE HOLIDAYS

WINDSOR, Eng., Aug. 1. (AP). The Prince of Wales left for Paris to-day by aeroplane—his favorite method of travel—on his way to Biarritz where he plans to spend a three weeks' holiday.

CANADA REPRESENTED

PARIS, Aug. 1. (S.P.-Havas).—Hon. Philippe Roy, Canadian Minister to France, will leave for Nancy to-morrow to attend the state funeral of Marshal Louis Lyautey, the "maker of Morocco."

Daytime Jail Terms Given Newspapermen

DANVILLE, Ky., Aug. 1. (AP).—Jail sentences during the day time which prevented them from working were given Wesley Carty and Jock Durham, Danville newspapermen, on contempt charges to-day by Judge Jay W. Harlan.

The pair has gone to jail daily with one exception since July 24 for refusing to testify at Judge Harlan's court of inquiry into the hanging in effigy of Representative J. Sterling Towles. They claimed they received advance information as to the affair in confidence. The judge contended that under the law he had to punish for contempt any witness who declined to answer a competent question.

Hitherto the newspapermen had been called before Judge Harlan at 4 p.m. and given three to six hours in jail which did not interfere with their work.

Your Evening Smile

CHISELING CHARLIE

At a matinee a little man called at the theatre, bought two tickets, and proceeded to enter, followed by his wife and 11 children.

"Here!" shouted the doorkeeper, "where are the other tickets?"

"What other tickets?" asked the man.

"Why—for this crowd."

The man with the family answered angrily, "Did you not advertise children under 12 with parents admitted free?"

"We did," retorted the doorkeeper, "but these are not under 12."

"Then count them and you will find there's just 11 of them—we left the other at home."

Diversion

JERSEY CITY, N.J., Aug. 1. —(CP)—No wonder police were perplexed—the undertaker was stepping out.

Officers took charge of a hearse which apparently had been abandoned, coffin and all.

Then appeared James Singleton, Negro undertaker, who explained the coffin was empty. He came from Florence, S.C., for a body, but it had gone south by train, so he went to a party in Harlem.

ONTARIO CROPS ARE CUT IN HALF BY DRY SPELL

Spasmodic Rains Have Brought Relief in Few Sections of Province.

PASTURES DRIED UP.

(By The Canadian Press)

Cooling breezes and spasmodic rains have brought relief in some sections to Ontario's parched farmlands, but absence of moisture in other districts for nearly two weeks, has left a seared path across part of the province, darkening hopes of harvesting bountiful crops.

Reduced 50 Per Cent.

Estimates that crops will be reduced about 50 per cent in fields bordering the shore of Lake Ontario are made in Kingston area where one rain has fallen in two weeks, while showers that dampened Brockville territory were insufficient to rejuvenate wilting crops and pastures. Milk supplies are reported 50 per cent below normal, and operations of cheese factories are being affected correspondingly. Dry creeks and wells are reported for miles around.

A long brown scar, caused by a torrid sun, extended west from Toronto over a narrow area extending far down to Lambton and Essex counties.

Apple Crop Hard Hit

Brant, hard hit for the last three weeks, predicted apple crops would not be more than half normal, while Waterloo reported poor wheat and root crops generally, though pastures are barren in many places.

Disappointing potato yields also are indicated in Oxford, where in many parts farmers are being forced to carry water for their stock. Some sections of the county reported no rain since June 18, while to the north a heavy storm Monday materially assisted pastures, corn and root growth.

Perth, a little to the north of the torrid zone, presented a more opti-

(Continued on Page 5)

GERMAN RUMOR MONGERS BUSY

Claim Hindenburg Has Political Will Urging Restoration of Monarchy.

HEIR NOW IN DETROIT.

BERLIN, Aug. 1 (C.P.-Havas) — Since the sanguinary events of June 30, nothing has given such an impetus to the favorite occupation of the German people — rumor mongering—as the present illness of Reichs President Paul Von Hindenburg.

As is usual in a time of crisis, the newspapers have been completely muzzled, and the most startling reports are being circulated by word of mouth.

It is said, for example, that Von Hindenburg, who is now thought to be in his last hours, has written a political will urging the restoration of the monarchy. The report gains some adherents when it is recalled that the aged president always was faithful to the Kaiser.

Should there by any truth to it, observers pointed out, and should the plan prove acceptable to the Nazis, which seems very improbable, the 27-year-old son of Crown Prince Frederick Wilhelm, Prince Louis Ferdinand, who is now working in the Ford factory in Detroit, would presably be heir to the throne.

The ex-Kaiser and the ex-Crown Prince both abdicated, and the Crown Prince's first son is excluded because he married a commoner.

Uncertainty shrouds that fate of John Smith intrepid Peterborough canoeist who dared the Gulf of St. Lawrence alone in his 16-foot canoe. Yesterday it was reported that a wireless received at New Carlile on the gulf had stated a ship had picked up Smith's body. But hour after hour passed and no confirmation can be obtained.

Three-Eyed Fish

NORTH BAY, Ont., Aug. 1.—(CP)—Even three eyes didn't prevent this fish being caught. A freak pickerel, loaned to North Bay's tourist information bureau by Herbert Lloyd, who captured it in Lake Temagami, has a third eye on its top right gill that is just the same as its other optics. The fish is otherwise normal.

FRAUD CHARGES SLAGHT CLAIMS

Petition Made to Government Before Meighen Named to Hydro Commission.

EVIDENCE REFUSED.

TORONTO, Aug. 1. —(CP)— A statement that a petition was before the government asking investigation of Senator Arthur Meighen's conduct of business in companies with which he was associated at the time he was appointed to the Ontario Hydro Electric Commission was made today before the "Abitibi deal" Royal Commission.

The statement was made by Arthur G. Slaght, K.C., Royal Commission counsel who sought to introduce into the evidence a question regarding the petition, but was not permitted to do so.

In a statement in which he sought to introduce the question Mr. Slaght said: "There was before the government a petition tyled, setting forth facts and documents and asking an inquiry into charges of fraud against Mr. Meighen."

Inquiry Launched

The Commission counsel declared an inquiry had been launched before the senator's appointment to the Hydro Commission and that it had been stopped after his appointment.

He sought to ask former Attorney-General W. H. Price if he knew at the time of Mr. Meighen's appointment that such a petition was being probed. The question was disallowed, however, on the grounds

(Please turn to Page 5)

All England Ready For Record Holiday

By GEORGE HAMBLETON

(Canadian Press Staff Writer)

LONDON, Aug. 1. (C.P. Cable).—All England is holidaying. By this week-end will see a record migration by rail and road to Britain's seaside resorts and Moorlands. the railway passenger business will boom.

From one London station alone 150 fast express trains will leave for Somerset, Devon and Cornwall on Friday and Saturdy. The Northern and Midland systems are placing 600 extra trains in operation to handle the vacation throngs.

England's popular "mystery trains" which convey the adventurous to destinations unknown, have returned for the mid-summer occasion.

One railway excursion covers the length and breadth of England, from Berwick-On-Tweed to Portsmouth, and back in one day.

MOUNTIES RUSH TO COAL MINES IN NOVA SCOTIA

Several Injured as Strikers and Non-Strikers Clash.

POLICE ATTACKED.

STELLARTON, N.S., Aug. 1.—(CP).—Reinforcements were rushed into Stellarton to-day by the Royal Canadian Mounted Police to prevent further riots among miners of the Acadia Coal Company.

Early this morning pickets stormed a group of six policemen, injuring two and bruising others. They broke windows in the Allan shaft washhouse and the company office and were out searching for mine manager A. H. Baudaux when they were distracted by a fire which destroyed a large barn on the colliery property.

Violence first broke out on the Albion property yesterday afternoon when strikers and non-strikers clashed. Several miners were injured and seven who had ignored the strike call were thrown into a nearby pond.

A mob gathered as the night shift finished at the Allan shaft and when police guarded four workers wantedd by the pickets stones began to fly. A police car was battered but the four men were transported safely to their homes.

Police Save Car

When police returned the strikers were in the act of tipling another police car. Destruction of the car was prevented but stones flew thick and fast and Constable J. A. Neilson went down with a bad cut below one eye. Constable Firzell was hurt and others were bruised.

Picketers manned a large motor truck which was driven to the home of Manager Baudoux but the manager was not there. While the pickets were waiting around they heard the fire alarm. Suspicious of a trap were dispelled by streams of red across the sky and they returned to the colliery to find the barn in flames.

Excitement over the fire apparently climaxed the night's disorders and no further disorders were reported.

The strike, in protest over suspension of a miner for using profane language to a manager, has kept operations at the Allan shaft and Albion colliery at a minimum for several days.

Attempted To Buy Pound of Chloroform

TORONTO, Aug. 1. (CP). Frank Wood, one of five men held by Police in connection with an attempted kidnapping of John Stanley McLean of Toronto, prominent Canadian businessman, tried a few days ago to buy a pound of chloroform from Edward Vogelman, New Toronto druggist, police said to-day. Vogelman refused to sell it.

The five men to-day appeared in court for preliminary hearing and were remanded without bail until Aug. 9.

BENNETT FAIR SAYS HEPBURN OF RELIEF MEET

Amount of Lump Sum Ontario Will Receive Not Yet Determined.

MUCH RE-ORGANIZING.

New Department of Municipal Affairs to be Functioning in Few Days.

TORONTO, Aug. 1.—(C. P.)—Well satisfied with the result of the interprovincial conference at Ottawa, Premier Mitchell Hepburn arrived back at his office today and resumed his work of re-organizing the services and departments of the Ontario government. Prime Minister R. B. Bennett was fair in every way, he said, and the discussions with regard to Ontario's relief problems were amicable.

"Mr. Bennett and I got along splendidly," said the new Liberal premier.

The amount of the lump sum payment Ontario will receive from the federal government to aid in carrying on relief has not yet been determined, Mr. Hepburn said but further negotiations will be carried on shortly. Under the new arrangement the Dominion will cease contributing to relief works and direct relief on a one-third cost basis and make a straight grant to each province based on its requirements.

Unpaid Accounts

Before a definite agreement can be entered the question of certain unpaid accounts under the former agreement between Ontario and the Dominion must be settled. Before the election Mr. Hepburn said the Ontario government started certain works which had not been authorized by the Dominion government. The cost of these amounted to a considerable sum and the Dominion objected to paying a share.

The premier said there was "quite a conflict of view between Mr. Bennett and our relief officer." (J. A. Ellis) over the Dominion's liability. Mr. Ellis had claimed former Premier George Henry told

(Continued on Page Five.)

VON HINDENBURG TAKES BAD TURN

Heart is Slowing and Aged President Gradually Losing Consciousness.

VISITED BY HITLER.

BERLIN, Aug. 1. (A.P.).—An announcement at 8:28 p.m. tonight said President Von Hindenburg's death agony had set in and death was expected in less than an hour.

NEUDECK, Germany Aug. 1— (A. P.)—A sudden turn for the worse in the condition of Reichs President Paul Von Hindenburg was reported to-night by the physicians attending him.

They issued the following bulletin:

"The President's weakness is increasing. He is gradually losing consciouaness. His heart is slowing.'

Previous to that announcement the immense vitality of the 86-year-old former field marshal had caused a ray of hope that he might weather his present illness. For a time, the physicians even ceased giving out bulletins.

Persistent rumors that Von Hindenburg already was dead—with the announcement withheld until the Nazis deem the time more opportune—were promptly denied by responsible government officials in Berlin.

Chancellor Hitler came here by aeroplane from Berlin to-day to confer with the sick president Hitler was in the President's home sightly more than one and a quarter hours.

DRUGGIST DIES IN CRASH

SAINT JOHN, N.B., Aug. 1.—(CP). Thomas E. Totten, prominent druggist, age about 45, managing director of A. C. Smith Co. Ltd., and prominent in Pythian and Masonic circles, was killed in his automobile in the fog of the early morning to-day near South Bay, five miles east of Saint John, in a collision with a telegraph pole. He was on his way to business

Arrests Nip New Toronto Gang's Kidnap Plans

PLOT IS FOILED TO KIDNAP HEAD CANADAPACKERS

Five Men, Including Two Brothers, Son of One of Them Arrested.

$100,000 RANSOM.

Claim Victim Was to be Held in Tunnel Under New Toronto Tourist Camp.

TORONTO, Aug. 1.— (C. P.) — Silent regarding their operations, police today continued probing an alleged conspiracy to kidnap one of Canada's leading business men and hold him for a reported $100,000 ransom. Believed the first case of its type in the Dominion, the alleged plot was aimed at James Stanley McLean, president of Canada Packers, Limited.

Five men, including two brothers and a son of one of them, are in police toils in connection with the case. Three are charged with conspiracy to commit an indictable offence. They are Harry Leslie, 40, James Leslie, 36, brothers; and Frank Wood, 33-year-old unemployed man of New Toronto. Police said the Leslies came here from Winnipeg.

Held as material witnesses are Peter Leslie, 18, son of Harry Leslie, and Fred Hastings, 30. The Leslie Brothers are proprietors of a tourist camp on the lakeshore highway and were arrested at their homes with Harry's son while the other two men were taken into custody yesterday in the New Toronto home of Wood.

According to police the alleged

(Continued on Page Three.)

Osage Rain Maker Is Disappointed As Pow-wow Brings Shower But No Flood

FAIRFAX, Okla., Aug. 1 (AP)—Nee-Shu-Kah-Nah, the Osage Indian medicine man, is muttering the Osage equivalent of "You can't get blood out of a turnip."

The worst drought in tribal records had settled this summer on the people of the old necromancer, whose name in the white man's tongue is "Rain Maker." Crops had withered; cattle are choking with thirst; the heat was almost intolerable."

Nee-Shu-Kah-Nah decided to do something about it.

He had brought rains before, he confided to fellow braves.

Before he left to climb the high hill where he proposed to charm the weather, Rain Maker issued a flood warning. The biggest downpour in history would fall, he said.

Nee-Shu-Kah-Nah built a spell-making fire which sent a long blue plume into the shimmering sky. He beat his prayer drum, chanted the rain-making songs he had learned long ago—then awaited results.

At the appointed time the sky darkened, black clouds gathered. Wind swirled through the buffalo grass, and forked lightning split the sky.

It sprinkled. And that was all.

Rain Maker shook his head. He had done his part.

Pin Ousts Bull

ONEIDA, N. Y., Aug. 1.—(C P)—A safety pin was used by a woman to ward off an infuriated bull which had knocked her down and was attempting to trample her at a nearby farm yesterday.

Mrs. Josephine Wysocki, 35, screamed as the animal floored her. While her 17-year-old daughter who was attracted to the scene beat the bull with a broom, Mrs. Wysocki removed a safety pin from her dress and jabbed the animal until it retreated. It was shot later by state troopers.

UNITED STATES ENDS PARLEYS ON RECIPROCITY

No Further Discussion Until Issue Settled Between Canadian Parties.

BRITAIN, GERMANY ON LIST.

WASHINGTON, Aug. 1 (CP) — President Roosevelt's plans to open up Canadian, British and a number of other attractive markets for United States goods by means of new reciprocal trade agreements are not progressing as rapidly as had been hoped at one time, an authoritative source discloses.

Canada, Great Britain, Germany, Soviet Russia, Argentina and Austria have been placed on a list by United States officials relegating them to a back seat in immediate discussions.

It was said no negotiations with Dominion officials were in the offing because reciprocity is a political issue in the land north of the border. An outline of what each country is willing to give and take has been informally discussed between W. D. Herridge, the Canadian Minister, and State Department heads. It is definitely understood, however, that until the reciprocity issue is settled between the Canadian political parties, the tariff bargainers will not get down to cut and dried propositions.

The British position has been stated several times in the last few months by Walter Runciman, President of the Board of Trade. He favors delaying trade conversations until the world's economic picture becomes more clarified.

Countries with which Washington will likely start negotiations soon are Sweden, Portugal and several other smaller European countries.

FAST GOING

SAULT STE. MARIE, Ont., Aug. 1 (CP)—Covering an estimated distance of 501 miles in 25 hours, a homing pigeon, released in Minneapolis, Minn., returned to its owner, Arthur Milner, here. Milner was notified by wire when the bird was liberated.

AUSTRIA POINTS ACCUSING FINGER GERMAN NAZIS

Revolt Orders Came From There—Code Seized in Messenger's Shoe.

PRISONER CONFESSES.

By WADE WERNER
(Copyright, 1934, By The A. P.)

VIENNA, Aug. 1.—Austria officially pointed an accusing finger at Germany to-day for the blood which flowed from a Nazi attempt to seize the government one week ago.

An announcement approved by the cabinet said directions to Austrian Nazis were sent into the country several weeks ago from Germany.

The plans, which included the possibility of civil war, said Walter Adam, propaganda chief in a radio address, were seised in the shoes of a man arrested in upper Austria. This man confessed receiving $100 for delivering the documents—now partially decoded, Adam said.

The cabinet is stil delaying action on aprpoval or rejection of Vice Chancellor Franz Von Papen as a special envoy to Vienna.

Charge Against Fascists

Although the revolution is aparently crushed except for sporadic bombings, the Fascist government headed by Dr. Kurt Schuschnigg continued its vigorous anti-opposition campaign.

A startling interview was given by Franz Winkler, former Vice Chancellor under the late Chancellor Dollfuss, in which he charged the Fascist Heimwehr (home guard) had planned to overthrow Dollfuss until the Nazi Putsch beat them to it.

The Heimwehr is now a most important cog in a truce government with its leader, Prince Rudiger Ernst Von Starhemberg, serving as Vice Chancellor.

In linking Germany with the Putsch, Dr. Adam said the man arrested with the plans had a German passport in the name of Franz Heel. Nazis were not named, he said, but were referred to as "our people."

Marmora Samples First Hotel Beer

MARMORA, Aug. 1 (Examiner Correspondence).—The new beverage room installed at the Royal Hotel, Marmora, operated for the first time at 6 p.m. on Tuesday, with the arrival of a belated license. The small consignment of bottled beer was quickly consumed by the number of local "wets" who got tidings of its arrival.

Some of the old timers who were among the first patrons, asked in jocular mood, how the new beverage tasted, replied enthusiastically, "Very good."

Favors Hapsburg

BARON KURT WIESNER

If ex-Empress Zita of Austria, succeeds in placing her son, Prince Otto, upon the ancient throne of the Hapsburgs this is the man she will have to thank for their return to power. He is Baron Dr. Kurt Wiesner, personal representative of the exiled royal family, who is behind the scenes directing all monarchist activities in Vienna. The royal family makes no move without his counsel. He is declared one of the most astute diplomats in Europe.

CITY'S NEW MOH TAKES OFFICE

(Continued from Page 1)

with the 1st. Battalion Canadian Expeditionary Force and served in France as lieutenant, suffering wounds that caused him to be invalided home. On his return to Canada he continued his studies in medicine and graduated from University in 1921.

He entered the service of the Department of Health and took charge of the Provincial Laboratory at Owen Sound. In 1926 he was transferred here and had charge of the Laboratory here until 1927, when he became associated with the Standard Medical and Surgical Clinic upon taking up private practice.

Asked by The Examiner as to what plan of action he was contemplating, Dr. Fraser replied: "I am going to get in touch with Alderman Stocker and make a thorough inspection at the Isolation Hospital today. As soon as possible, probably during this week, I also intend to make an inspection of all milk dairies and milk distributors in the city and to follow up among the producers in the urban and rural districts to satisfy myself as to whether or not provisions of the milk law are being adhered to."

"That," the M.O.H. added, "is about all I have lined up for the immediate future although there are of course a lot of things that have to be done."

He referred to the proposals of the city fathers that call for the combining of all public health services in the city expressing the opinion it was a matter that would require much careful study and consideration, and one that could not be unduly hurried.

While the new suite offices that are being prepared for Dr. Fraser in the city hall under direction of the City Trust are being completed ready for occupancy in about ten days' time, Dr. Fraser is temporarily at a loss to know where to locate his office, but observed that such a circumstance would not prevent him from getting down to business at once.

BUILDING PERMITS TOTALLED $15,910

Construction in City to End of July Totals $92,685.

Thirty-one building permits were issued by the city engineer's department in July authorizing building construction aggregating $15,910 in value.

While the figures show an increase over the previous month when building permits totalled a value of $11,000, a decrease is shown over the first seven months as compared with the corresponding period of last year. From January to the end of July this year building construction in the city was valued at $92,685 as compared with $108,877 at this time last year.

Of the thirty-one permits issued twenty-six were miscellaneous, three were for dwellings, and two were for garages. The major permit listed under the head of miscellaneous permits was for additions to the Brewery Warehouse at an estimated cost of $5,700, the work on which was suspendde on Saturday.

The three dwellings in course of erection are on Lansdowne street where H. Gainor has a contract to build a house for Dorothy S. Cocks and Archie H. Cocks, to be completed by October, at a cost of $2,000; on Douglas avenue where F. Routley is having a bungalow erected by Fred. Dummitt, contractor, at a cost of $2,000; and also on Douglas avenue, a house which is being erected by Russell Henry at a cost of $1,500.

BREAD GOES UP!

BROCKVILLE, Ont., Aug. 1. — (C. P.). — Bakers here to-day announced an increase in the price of bread to eight cents a loaf, effective August third, due to an increase in the price of flour.

HITLER INTENDS TO BE PRESIDENT AND CHANCELLOR

Scheme Means Dictatorship as Absolute as Any in the World.

NO CABINET OPPOSITION.

Wait Death of Slowly Sinking Hindenburg—Only Snag Seen in Army.

By LOUIS P. LOCHNER
(Copyright, 1934, By The A. P.)

BERLIN, Aug. 1.—Adolf Hitler intends to be both President and Chancellor of Germany, one of his close friends told the Associated Press to-day.

This would give Hitler a dictatorship as absolute as any in the world.

Hitler flew to Neudeck with his staff this morning to be at Von Hindenburg's bedside, after ordering the cabinet back from vacations for a session to-night.

The German press was commanded not to speculate on Von Hindenburg's successor.

Physicians watching over the President as he lies near death at Neudeck, East Prussia, reported he was weaker to-day. The end of the 86-year-old leader seemed near.

Very Brief Ceremony

If Von Hindenburg dies, the Associated Press informant said, Hitler would call the cabinet together and read a brief law concentrating all power to himself as President and Chancellor.

"The whole thing will take but a few minutes" he said, "for the cabinet will of course endorse the proposal. It will simplify Der Fuehrer's (Hitler's) whole work immensely if he need not first ask somebody whether he may do this or that."

An indication of the reliability of this source is that Sunday he revealed Von Hindenburg's turn for the worse and was the first man to tip off the fact that Hitler was going to Venice to meet Mussolini.

Under the constitution Dr. Erwin Bumke, President of the Supreme Court, would become acting President until an election could be held. "All that has been taken care of" was the terse statement the propaganda bureau on the matter of succession. To many observers this indicated the stage has been set for Hitler.

Unlimited Power.

A foreign office official pointed out "The Hitler Government holds emergency power enabling it to do almost anything."

If such are the plans of Hitler, the time is speedily approaching when Germany's enigma, the Rechswehr, or regular army will have to uncover itself. It has long been devoted to Von Hindenburg, Germany's world war hero.

Men who know the spirit of the Recihswehr say it is possible Hitler would not have such smooth sailing if he seated himself in the Hindenburg chair.

Ever since 1919, it was pointed out the Reichswehr has adamantly refused to become the football of politics. The army was the chief instrument of the President, while police the agency of political cabnets.

An Army About-Face.

To place the Reichswehr under Hitler, the head of a political government and a political party, friends of the army say, would mean an about-face on a policy carefully nurtured as a heritage of the army for 15 years.

Hitler's powers would become unlimited. They would include that of removing men like General Werner Von Fritsch, chief of staff of the army, who is said not to be in accord with Nazi policies.

Political circles regarded it an open queston whether the Reichswehr would quietly accept subordination to Hitler.

RECORD SHIPPING SEASON IN SIGHT FOR CHURCHILL

CHURCHILL, Aug. 1 — (C. P.). —Warm winds whistled down Hudson Strait to-day as harbour crews at this northern seaport prepared to open navgation season of 1934 Shipping agents busied themselves around the dock, winches creaked and machinery hummed as the port went into preliminaries for the opening on August 10.

With 10 steamers definitely chartered and more bookings in the offing port officials were enthused over bright prospects for a record shipping season. A complete crew already is on hand to swing machinery into action at the huge elevator filled with 2,500,00 bushels of wheat.

First of the fleet of vessels to trade here this season, the S. S. Dalworth will bring a general cargo from Newcastle and Antwerp.

NO PHEASANT SHOOT

HAMILTON, Ont., Aug. 1.—(CP) —Voicing objections to the annual open season on pheasants, a one-day shoot in October, Wentworth County farmers are suggesting a moratorium be declared on the birds this year. It was pointed out that many pheasants were killed by the severe winter, and that farmers' property, particularly their poultry suffered from onslaughts of the city sharpshooters last year.

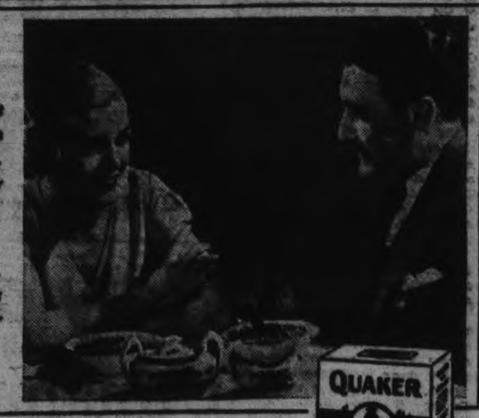

"Say, Sally . . . these aren't the same kind of corn flakes we usually have . . . they seem to taste better . . . crisper too!"

"That's right, Joe . . . they're Quaker Corn Flakes and they really are better flavoured."

QUAKER CORN FLAKES ARE GUARANTEED BETTER FLAVOURED — OR YOUR MONEY BACK

If you have never tasted Quaker Corn Flakes you have a treat in store. They're wax wrapped and triple-sealed for freshness—irradiated for health with Sunshine Vitamin "D"—and contain valuable coupons exchangeable for useful merchandise. Say "QUAKER" when ordering corn flakes and get the best.

Valuable Coupons in Every Package.

Quaker Corn Flakes

Freak Animal Is Only a Pet Ferret

TRENT RIVER, Aug. 1. (Examiner Correspondence).—The animal recently shot and killed on the farm of W. G. Barrie and described in a previous report as a freak animal being half weasel and half cat, has been identified as the pet ferret that belonged to Frank Cope, summer visitor at Harper's point.

The animal was recently found by Mr. Barrie playing at the feet of an infant child. "Pete" as the ferret was fondly known by his owner had escaped from his cage during the night and had wandered abroad ony to meet with his death.

The owner accepted the apologies of Mr. Barrie and replaced the deceased Pete with another ferret who has already made himself at home in the cage recently occupied by his predecessor.

SAVES HIS HAT

LONDON, Ont., Aug. 1 (CP) — Snatching a box containing a suit of clothes from the Clare Brothers delivery truck, a thief ran off along Dundas street. He was pursued. Running frantically, he dislodged his hat and in making a wild grab for it, dropped the suit, which was recovered.

Hog Quotations In Peterborough

WEDNESDAY, AUGUST 1, 1934.

Canada Packers quote:

Bacon hogs — F.O.B. $7.75; off truck, $7.90; rail graded, $11.00.

Selects $1 per cwt premium.

Sows 4c off bacon prices.

Dressed hogs — Head on, $12.50; headless, $13.00.

Cream—No. 1 (on truck), 18c; No. 1 (delivered), 19c.

Special, 3c per lb. premium.

American safety razor blades are becoming popular in Argentina.

M. B. Bates, Vice-President and General Manager of Life Savers Ltd., states "Our fleet of Life Savers Cars has to travel over all kinds of roads in all kinds of weather and schedules have to be maintained. Tire equipment must not only be dependable, but economical as well. That is why I insisted that our fleet be equipped with Firestone High Speed Tires."

THAT Firestone High Speed Tires out-value and out-perform ordinary tires is no secret to the thousands of truck and bus operators who use them year after year.

They *know* from actual experience and careful cost records that Firestone Tires have all those extra features which provide extra mileage, extra stamina and extra safety so vital for today's conditions.

Gum-Dipped Cords have 58% longer flexing life; Two Extra Cord Plies under the tread give extra strength and protection; a deeper, wider, tougher Non-skid Tread gives 25% longer non-skid wear. These extra features give you 25 to 40% longer tire life *at no extra cost.*

Follow the experience of men who *know*—choose Firestone. Replace worn tires—see the nearest Firestone Dealer today.

Firestone High Speed TIRES

ALL SIZES OF FIRESTONE TIRES AT
Hood & Cumming Motors Ltd.
276 GEORGE STREET. PHONE 2460

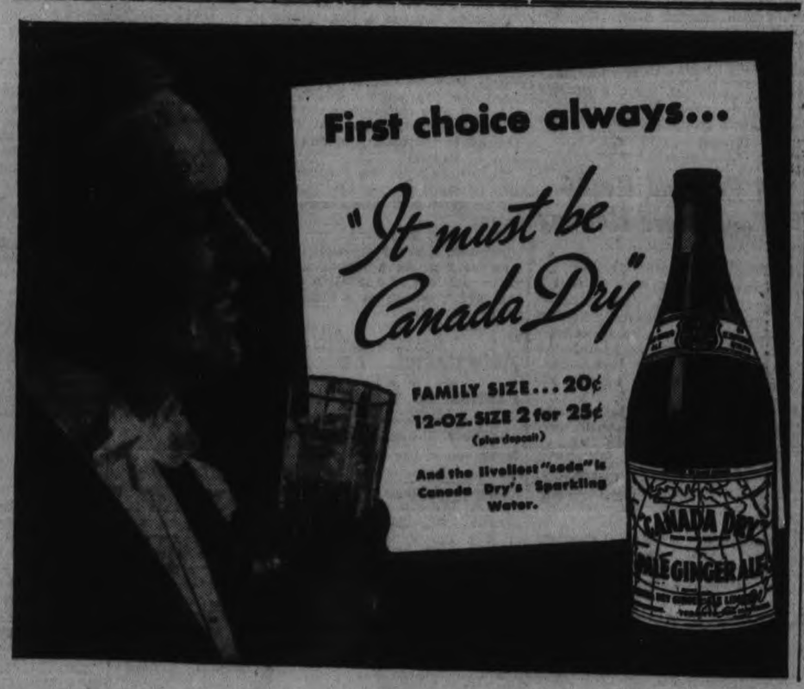

CAMPBELLFORD

NEWS ITEMS FOR THE TRENT TOWN DISTRICT

Monday, Aug. 6, will be observed by the merchants and businessmen of the town as Civic Holiday, and all places of business will be closed. The regular meeting of the Town Council, scheduled for that evening, has been postponed until Tuesday evening, Aug. 7, while the weekly Rotary Club luncheon has been called off for the week.

Those attending the funeral of the late Mrs. Mary Irwin, held at Rylstone on Monday afternoon, were, the Rev and Mrs. Gilcrist of Toronto, and Mr. and Mrs. William Gibson, Mrs. Scarlett, Mr. W. J. Armstrong and Mr. G. A. Kingston, of Campbellford.

Mr. Carl Maguire of Toronto, spent the week-end in town, the guest of his father, Mr. S. A. Maguire and other relatives.

Miss Florence Young, who has been staying with the Rev. and Mrs. J. C. Robinson, at St. Andrew's Manse, returned on Monday to her home at Belmont, Ont.

The Misses Jacelyn McEachern, Dorothy Kingston, Annie Parks and Helen McCredie, were visitors to Kingston on Sunday, where they visited Miss W. Allan, nurse-in-training at the General Hospital there.

Mr. James Gay is visiting in Toronto for a few days this week.

Mr. and Mrs. S. A. Armstrong and Mr. and Mrs. Frank Dawson, all of Peterborough, were visitors to town on Sunday, when they visited Mr. Armstrong's brother, Mr. W. J. Armstrong and Mr. and Mrs. J. D. McEachern, Front street.

Mr. and Mrs. Thomas Third, returned on Monday to their home in Western Canada, after visiting for the past six weeks with relatives and friends in the town and district. They live in the vicinity of Edmonton, Alta.

Mr. and Mrs. Vincent Waters, of Cleveland, Ohio, are visiting at the home of her parents, Mr. and Mrs. Edward Dooher, Pellisser street, and other relatives in the district.

Miss Betty Knott, of Belleville, is holidaying with her sister, Mrs. Harold Dooher.

Mill Takes 9-4 Win In Snappy Fixture

(By Examiner Staff Correspondent)

CAMPBELLFORD, August 1.—In a snappy game of ball played on the High School grounds last evening, in the Campbellford Town Softball League, the Mill got away with a 9-4 win over the Aces, but only after seven innings of hard play, with anyone the victor up until the seventh.

Chalking up three runs in the first innings, the Mill was held close by the Aces, who registered two counters in the second frame, and had their advance closely blocked throughout the larger portion of play, until they got a break in the sixth, registering three runs.

Hurling was good, with both McComb and Maybee doing excellent work on the mound for their respective teams; Maybee registered thirteen strike-outs, while McComb's tally was fifteen. Fielding was close and base play splendid.

The teams:

Mill — Owens, c; Holmes, 3b; Montgomery, lf; Ingram, 2b; Pallington, 1b; McComb, p; Stuart, cf; Peake, rf; Johnston, ss.

Aces—Flint, 3b; Bush, 2b; O'Sullivan, ss; Robertson, cf; Owens, 1b; Maybee, p; Kerr, lf; F. O'Sullivan, c; Hoolahan, rf.

Score by innings.

Mill .....3 0 0 1 0 3 2—9
Aces .....0 2 0 0 1 0 1—4

VETERANS GATHER TORONTO REUNION

Viscount Allenby and Sir Reginald Tyrwhitt Will Review Returned Soldiers.

TORONTO, August 1 (C.P.) — Veterans of the war trooped into Toronto to-day to prepare for the greatest gathering of those who fought in the great conflict since 1918. Between 50,000 and 60,000 of the Veterans are expected to crowd into Toronto for the opening of the Canadian Corps Reunion Saturday. Saturday morning wreaths will be placed at the Cenotaph in memory of those who failed to return, and in the afternoon a huge parade will wend its way to the Exhibition Grounds, where a review will be held with Lieutenant Governor Herbert A. Bruce taking the salute.

Viscount Allenby, the noted soldier who snatched Palestine from enemy hands; and Sir Reginald Tyrwhitt, Admiral of the British Fleet and hero of the Battle of Heligoland, will be present during the review. They will be met at Union Station, Saturday morning, by troops of militia.

Regiments will hold numerous dinners during the reunion, which will last for three days.

Plucky

CHICAGO, Aug. 1 (C.P.)—Where there's a will, there's a way. Nelson P. Collier, 27, and Lowell Miller, 22, have but one leg between them, but that didn't stop them from making a journey of more than 200 miles from their home town of Mitchell, Ind., to see the World's Fair. Collier who lost the use of one leg because of infantile paralysis, pushed Miller, who is legless, in a wheel chair.

The trip took 23 days.

Apsley

A very pleasant and successful garden party was held on Friday afternoon and evening at the parsonage grove, under the auspices of the Apsley United Church choir. The unction attracted a large number of visitors. Tea was served amidst the pines on prettily decorated small tables, the young lady attendants (two to each table) wearing costumes and caps to match. The fish-pond and canteen procured good business during the afternoon. In the evening the grounds presented a pretty effect, being illuminated with colored lights. A program staged as a mock radio broadcast was given, under the chairmanship of Announcer Rev. G. Porter, as follows: Community singing, led by Susie and her songbirds; duet, Mrs. Harold Tucker and Mrs. Watson; recitation, Mrs. Staples; piano accordeon, Peter Enrico; solo, Charley Collins; guitar trio, Doris Whitmore, J. McGregor and H. McCauley; recitation, Margaret Hastings; trio, Mrs. Watson, Mrs. Tucker, C. Collins; reading, Mrs. John Tucker; guitar and banjo duet, Roddy Theobald and Lloyd Boddison; skit, "Young Lockinvar"; solo, Roddy Theobald; skit, "Rambling Kids" (blackface). During the program little Keith Watson, dressed as a messenger boy, came on the platform and handed the announcer a telegram, which read, "Program being much enjoyed by friends at Kalamazoo." The choir is to be congratulated on the success of its first garden party.

MARMORA

Miss Evelyn Rise, nurse-in-training at the Toronto General Hospital, is home on a two-weeks' vacation.

Miss Mary Elliott of Deloro has been visiting her aunt, Mrs. Thomas Bell, in Detroit, for the past three weeks.

Miss Edith McWilliams of Toronto is the guest of Mr. and Mrs. A. T. Neal for a few days.

Master Robert Elliott is visiting his grandparents, Mr. and Mrs. A. Aikenhead in London, Ont.

Miss Beulah Lewis of Quebec City is spending the month of August at Crow Lake with Mr. and Mrs. J. A. Rice.

AID FOR CATTLEMEN.

LONDON, (July 31.—(C.P. Cable.)—The government's bill to provide emergency help for the British cattle industry was given Royal assent to-day. The bill authorizes the administration to expend between Sept. 1 this year and March 31, 1935, the sum of $15,000,000 in the form of bounties on certain classes of fat stock slaughtered in the United Kingdom.

MAYOR HONORED

COBOURG, Germany, July 31 (CP1Havas).—Former Mayor Mars of Cobourg to-day was appointed President Superior of Pomerania. A veteran Nazi, he attracted wide attention by refusing to allow Jews to ride on Cobourg street cars.

FAMOUS RIDING CLOWN

... "POODLES" HANNEFORD ...

"The show that is different," as the Great Al G. Barnes Circus is known, gained its worthy slogan by presenting each year only the best known circus acts and costliest features.

This season it is no exception, and scores of acts and displays, the foremost in the world, and new novelties, are listed under the huge show's banners. Of these, the famous Hanneford Family of bareback riders, starring "Poodles" Hanneford, the world's greatest riding clown, is again by popular demand one of the high-light attractions to be seen in Peterborough, Wednesday, August 8.

In addition to the Hanneford Family, there are many other renowned features presented by the hundreds of men and women arenic stars. Among them, the famous Mabel Stark, who appears in person at each performance in a breath-taking act in which she battles forty ferocious lions and tigers, the largest group of the savage beasts ever before presented at one time by any trainer in the word.

The performances, at 2 and 8 p.m., open with a gorgeous and sublime spectacle, "The Fiesta of the Rio Grande," embracing the efforts of more than 1,000 men, women, horses, elephants, camels and yaks together with 100 dancing girls.

Rev. Dr. Barr Speaks At Ballyduff Service

(Examiner Correspondence.)

LIFFORD LINE, August 1. — The pretty little rural cemetery surrounding Ballyduff Presbyterian Church, was the scene of a large gathering on Sunday afternoon, it being the occasion of the annual decoration service, when worshippers were present from distant points, including Toronto and Peterborough.

The local band was present and led in the singing of many old favorite hymns.

Rev. Dr. Barr of Peterborough, delivered a powerful and appropriate address which left an indelible impression upon his hearers.

Rev. Mr. Lindsay of Whitby, a second guest speaker, chose "God's Garden," as the subject for a much appreciated address.

Fred Bowen, M. P., of Bowmanville, also addressed the gathering in fitting terms.

A male quartette, Messrs. Harry Preston, J. J. Clarke, Ed. Bray and Chanc White, accompanied by Ralph Preston and Ben Page, rendered touching numbers, including "God is Calling."

Rev. Mr. Walker of Janetville, pastor of the church, acted as chairman for the outdoor occasion.

Mention was made of the fact this Mrs. Gillis, who is a pioneer residing near Ballyduff, and is 92 years of age, was among those in attendance. Previous to the hour of worship friends had beautifully decorated the graves of departed friends and relatives with lovely summer flowers, making this particular God's acre, which is kept so attractive at any time, a special credit to those who take such a deep interest in adding to its beauty and to the energetic workers connected with the Ballyduff church.

Bailieboro

Messrs. Robert and Alf. Dawson were visitors to Oak Lake on Sunday.

Mrs. L. McConkey, of Peterborough, is the guest of Mr. and Mrs. H. Thompson.

Misses Mildred Dawson and Ruth Dawson have returned from the Bay of Quinte summer camp held at Oak Lake.

Mr. F. Barnard attended Oak Lake summer camp last week.

Mr. Pomeroy, of Gore's Landing, visited his son, Mr. E. Pomeroy, on Sunday.

Oxford Group Team.

On Sunday a team of the Oxford Group from Peterborough came to the churches of the Fraserville circuit and conducted services at Fraserville and Bensfort in the morning and then held a union service at the local church in the evening.

Rev. Mr. Cook conducted the worship service and then gave the meeting over to the leader, Mr. Barrie, of Peterborough. Among those of the group present were: Mr. and Mrs. Graham, Mr. Barrie, Mr. and Mrs. Robinson, Mr. and Mrs. Glen, Mr. and Mrs. H. Borland, Mr. S. Church, Mrs. Ballard.

The church was well filled for the occasion and the service was well received by the large congregation.

To save crops from drought in Southern Russia orders have been given to pump water from every pond and stream and transfer it to shallow trenches for irrigation.

Tuesday Deaths

(By the Canadian Press)

Montreal—Hon. Edmond William Patrick Guerin, 75, retired judge of the Court of King's Bench, appeal side and member of the bar and bench of the Province of Quebec for more than 50 years.

Montreal—A. J. Brice, 88, one of the oldest members of the Montreal Board of Trade and a pioneer of the Produce Exporting business here.

New York—Col. Hardey Pauley, 60, attached to the Queen's Own Regiment in Toronto.

Camp Inglestone

Dear May Lou:

Here I am at Y.W.C.A. Camp, Inglestane, Stoney Lake, for the first time and such joy! Would that I had your power of description to paint for you, a picture of one day's activities. Here goes for a feeble effort.

Rising bell wakens you at 7.30 and if you do not indulge in a morning dip you can snitch a few more winks or putter about working up an appetite for a good breakfast at eight fifteen. My room faces the dock and as I don't swim I am partly repaid for the lack by listening to ohs, ahs, gurgles, giggles and shrieks and as one girl after another plunges into the deep.

After morning worship the day slips all too quickly. One has leisure for reading, writing or prowling about the delightful island, until the whistle sounds for morning dip, when all swimmers gather either at the dock or the beach. You would be amazed at the progress made under the guidance of our very efficient Camp officers. I have with me, a girl of twelve who had never done any deep water swimming and already she is plunging of the dock into deep water. The first time she disappeared and did not come up for what seemed to me ages I had a fellow feeling for the poor hen who had mothered the duck, but like the duck she appeared again. This child has also learned to handle a skiff.

After a ravenous appetite has been more than satisfied by a good dinner there is a rest period when the camp is delightfully quiet. The program for the remainder of the afternoon is varied, sometimes picnics by boat to interesting places such as Viamede, Burleigh Falls and Kawartha, little excursions to other beaches for a swim followed by shore tea, and paddling or rowing about the lake making new discoveries.

Yesterday there was an all day excursion to Bobcaygeon for those wishing to go and I revelled in the scenery and wonderful air.

The evenings are also varied. There are stunt evenings, when campers perform, scavenger hunts, weiner and marshmallow roasts on the shore or before the grate fire according to the weather, singsongs, etc., etc. Oh, you would love it! Couldn't you steal away from your camp visitors some week end and join me while I'm here? Here is hoping.

Love,
ESTELLE.

TEN PASS

GUELPH, Ont., July 31 (CP) — Indicating the standard of training furnished by the Ontario Reformatory, 10 out of 12 inmates who wrote entrance examinations this year, passed; one of them with honors. The men wrote the same examination as the school children of the province.

PLOT IS FOILED TO KIDNAP HEAD

(Continued From Page 1)

plot called for snatching McLean from his home and hiding him in a tunnel under the cabins at the tourist camp near the Humber River. Police believe McLean was to have been taken by auto to Weston and then by sideroads to the tourist camp hideaway.

Police said excavation work had been started at the tourist camp on the Lakeshore highway, half a mile from the Humber River. They declared planks over which dirt was hauled from the tunnel were found along with picks and shovels.

Tipped Off July 23

Provincial Police headed by Inspector Charles Gurnett made the arrests yesterday. Chief Inspector William Stringer, head of the Criminal Investigation Department, first received word of the alleged conspiracy on July 23 and with Inspector Gurnett delved into the matter, helped by city police.

Little information about the case would be obtained from the officers as they questioned the prisoners. Officers refused to say whether any papers or documents had been seized or give any further information.

The 56-year-old businessman also was silent.

With the arrests it was revealed incidents which aroused the McLean home had occurred near the palatial Bayview residence. Valuable dogs, owned by Mr. McLean, had been killed or injured by shots in the ravines in the neighborhood. One valuable setter was found in the driveway of the McLean home with its side riddled with shotgun pellets.

Lakefield Draw

LAKEFIELD, Aug. 1 (Examiner Correspondence).—The draw for the prizes at St. Paul's social was held at the Lakefield Inn on Monday evening. The following is the result:

1st Prize.—$10, won by Mrs. Allan Caldwell, Clysdale.

2nd Prize—$10, won by Mr. J. Garvey, Douro.

3rd Prize—$10, won by Mrs. O'Shea, Rogers street, Peterborough.

4th Prize—$5, won by E. Montgomery, Clysdale.

5th Prize—$5, won by Mrs. A. Coughlin, Lakefield.

Mattress won by Joseph Garvey, Douro; ticket 203.

Weddings

VAN DUSEN—THEOBALD

The marriage is announced of Miss Thelma Gwendolyn Theobald, R.N., daughter of Mr. and Mrs. W. W. Theobald, 709 Water street, to Mr. Ralph G. Van Dusen of Picton, Ont. The ceremony was performed by Rev. W. E. Donnelly, B.A., of Wall street United Church, Brockville, Ont.

Obituary

WILLIAM B. SHERWIN

(Examiner Correspondence.)

HASTINGS, August 1. — The funeral of the late William B. Sherwin, who died on Saturday, was held on Monday afternoon. Services at the family residence were conducted by Rev. S. H. Hill, B.A., of St. Andrew's Presbyterian. A very large number of citizens were present to pay their last respects to a prominent resident of the village for over fifty years.

The bearers were Messrs. J. Thompson and A. Sherwin of Hastings, C. Sherwin of Warkworth, R. Sherwin of Campbellford, F. Taylor, Birdsall's, and E. Linton, Roseneath.

Interment was made in Trent Valley cemetery.

MRS. JOHN SHAUGHNESSY.

Mrs. Mary Ann Shaughnessy, member of an old and esteemed family of Otonabee Township passed away at her residence, 169 Albertus street yesterday.

Mrs. Shaughnessy, whose maiden name was Mary Ann Crowley, was a daughter of the late James F. Crowley and Catherine Leahy. She was in her 91st year.

Her husband predeceased her five years ago. Surviving are five daughters and four sons, as follows: Mrs. William Boyle, 122 Lock street; the Misses Genevieve and Marie at home; Mrs. William Brennan and Miss Norah at Winnipeg, also James, Leo and Vincent of this city and Joseph of Winnipeg. She also leaves twenty-three grandchildren.

The funeral is to take place at 8.45 a.m. Friday from the family residence to Sacred Heart church. Interment at St. Peter's cemetery.

LIFFORD LINE

The A.Y.P.A. of Lifford Church, held their annual picnic to Oshawa Beach on Saturday afternoon with a good crowd in attendance. Aquatic and other sports were much enjoyed previous to a bountiful supper.

Mr. and Mrs. Harry Neals and family were visitors to Cobourg on Sunday.

Miss E. Lathavgne and brother, Edward, were guests of Mr. and Mrs. Melville Lathavgne on Sunday, and attended special services at Ballyduff.

Mr. Willis Whiteside motored to Peterborough on Sunday and visited Mrs. Whiteside, who is a patient in Nicholls Hospital.

FASHION CRAFT semi-annual ELIMINATION SALE

OUT THEY GO!

A Seasonable Clearance of

GREY SUITS

NEW FABRICS—NEW STYLES—
YOUR CHOICE OF MANY AT
THE LOW PRICE OF

$17.50

Formerly Sold to $25

These seasonable garments must be turned into cash, so you are the winners. We have an idea that there are many men anxious to get a splendid grey suit—here's their opportunity. We had no difficulty getting up to $25.00 for them only recently (and they are worth every cent of that amount). The assortment is varied and includes most sizes. Be early for first selection.

The above represents only one of the many Bargains featured during this Sale.

Fashion Craft Shops LIMITED

B. A. HICKEY, Manager 390 GEORGE ST.

Fraserville

Miss Jean Holden spent the week-end with friends in Toronto.

Miss Ethel Waterman, R.N., of Peterborough, is the guest of her sister, Mrs. Ray Finlay.

Miss Mary Lackey, R.N., is the guest of her brother, Rev. Harold Lackey, B.A., B.D., of Ivanhoe.

Mr. and Mrs. T. Johnston, of Peterborough, were guests on Sunday of Mr. and Mrs. R. Moncrief.

Master Edgar Hogg is visiting his aunt and uncle, Mr. and Mrs. W. L. Moncrief, of Omemee.

Mr. and Mrs. Harry Clarke, Mr. and Mrs. J. Grandy, Mr. Claremont Morgan and Mr. Harold Carthcart, of Springville, attended the church service in Fraserville United Church on Sunday morning, which was conducted by a team of the Oxford Group, Peterborough.

Mr. and Mrs. Walter Moncrief and daughters, Mae and Olive, were guests of friends in Ebenezer on Sunday.

Mr. and Mrs. Williard Waterman entertained the members of the Oxford Group on Sunday.

Miss Ethel Adamson is the guest of her sister, Mrs. J. O. Pue.

Sunday School will be held on Sunday at 10.30 a.m., with church service at 7.30 p.m., conducted by the pastor, Rev. E. M. Cook.

Miss Mary Douglas, of Toronto, was the guest of Mrs. P. Moncrief on Sunday.

Bethany

The evening Auxiliary in connection with the United Church, was held on Thursday evening at the home of Mrs. Clarence Rowan. Mrs. T. J. Jackson took charge of the program. The devotional leaflet, "At the Cross," was read by Miss E. McKinnon. Rev. Mr. Paton gave a very interesting talk on "Reasons Why the Church of Christ should be a Missionary Church." Miss Margaret Jackson gave a solo. Following this dainty refreshments were served by the hostess.

John Porteous celebrated his 82nd birthday at the home of his daughter, Mrs. Alva Thorndyke, on Friday.

Mr. and Mrs. P. Staples with their family spent the week-end, the guests of Mr. and Mrs. James McKinnon.

William Porteous of Nestleton, is the guest of friends in the village for a few days.

Pearl Smith of Bailieboro, is the guest of her cousin, Yvonne Rowan, during the summer holidays.

Mrs. Levi Sisson of Rochester was the guest of Hannah Sisson during last week, and returned home on Saturday.

Mrs. Ida Carscadden is spending her holidays with friends in Toronto.

Jean Thorndyke returned to Toronto on Sunday after spending a week at her home here.

Hugh Swanson of Millbrook was a guest on Sunday at the home of Mr. and Mrs. W. A. Brown.

The A.Y.P.A. of St. Mary's Church, held their annual picnic on Saturday at Oshawa Park.

St. Paul's Sunday school have decided to hold a picnic at Wallace's Grove on August 11th.

HASTINGS

Miss B. Kerr of Ottawa is spending her vacation at the home of her parents, Mr. and Mrs. G. R. Kerr.

Mr. C. Hahn of Kitchener is the guest of his brother, Mr. E. Hahn.

Mr. and Mrs. W. E. Tate of Lindsay, spent Monday with relatives in the village.

Mr. H. M. Fowlds of Trenton was a Monday visitor at the home of his parents, Mr. and Mrs. Walter M. Fowlds.

Speculators in Japan have been boosting cotton yarn prices.

THE DOMINION BANK

SAVINGS DEPARTMENT SERVICE

Every depositor in this Bank has the assurance of absolute safety. He knows his money will always be available when he wants it. He knows, too, that so long as he leaves it in a savings account it is growing by the addition of interest compounded half yearly.

To have ready money on deposit is a first essential to success. Open a savings account with us today.

THE DOMINION BANK
ESTABLISHED 1871

Peterborough Branch---R. T. E. Hicks-Lyne, Manager

BRANCHES THROUGHOUT CANADA AND OFFICES IN NEW YORK AND LONDON

Donnacona is Sold by the Better Lumber and Building Supplies Dealers.

The Examiner

The Examiner is a Member of the Audit Bureau of Circulation.

The Daily Examiner, published every lawful evening by The Peterborough Examiner, Limited, Office 416 George Street. $6.00 per year Delivered in City. Out-of-town Subscribers by mail, $4.00 per year.

Member: Canadian Press, Limited: Audit Bureau of Circulation: Canadian Daily Newspapers Association.

Member: Ontario Associated Dailies. J. L. Ashton manager, Canada Permanent Building, Toronto.

U.S. Advertising Representatives: Fredden, King & Fredden, Inc., Chicago Seattle, San Francisco, Los Angeles, and New York City.

Advertising Rates on Application.

E. M. GLOVER, Managing Director.

'PHONES: Editorial 1601, Business Office 1602. Private Branch Exchange to all Departments.

WEDNESDAY, AUGUST 1, 1934

THE PREMIER'S PROTEST.

When Premier Hepburn publicly and broadly hints to Liberal job-hunters that he would prefer them to stay away from his office for a while, and let him get on with the important affairs of the province, he probably does not realize that his post-election intimations of contemplated dismissals were interpreted as an immediate opportunity by party lieutenants and camp-followers who now embarrass him with their self-seeking.

The fate of F. A. Gaby, director of the Hydro utilities, was announced by the Premier-elect before the defeated Henry Ministry had departed the posts and scene of power to which they had confidently predicted their return. And promptly during that second week in July when the new regime was inaugurated the firstling to Mr. Hepburn's heart was the firstling to his hand, and Mr. Gaby led the retiring procession.

Possibly the expectant office-seekers might have been temporarily deterred in their quest if there had been from the outset fewer official references to projected dismissals in the new Government's plan of administrative economy. That was the time to discourage the stalwarts of the party from crowding the corridors at Queen's Park. But, with the newspapers publishing daily lists of Government employees who had been dismissed, the Liberal job-hunters naturally arrived early in their importunity before the available supply of plums had run out.

This experience has driven Premier Hepburn to say in an interview at Ottawa this week: "If our friends would only leave me alone for a while so that I could get the loose ends together and have the existing picture complete, better service would be rendered to the province. But they all want to see me, and I want to see them, but I think it hardly fair that they should all want to see me at the same time."

One of the results of this diversion of the Premier's time is seen in the hurriedly prepared beer measure that went into effect last week without provision for any form of inspection by officers who, it was expected, would be specially appointed or instructed to assume regulatory control.

The Government's desire to fulfill its pre-election promises is to be commended in a general sense, and Mr. Hepburn's energy and directness are also recognized, but the pace set during the first few weeks of transition seems to the more cautious and deliberate mannered citizens seems rather immoderate. Some of the reactions of the public to the first products of the new beverage rooms have created an impression counter-acting the approval of the Hepburn economies and promising changes in various departments of the Government.

"RELIEF A NATIONAL DUTY."

Four years ago unemployed Canadians were regarded by Premier Bennett as a challenge to the nation and its resources. To-day he apparently considers that the primary responsibility for relief rests with the provinces.

Instead of the Dominion Government continuing its contributions for the financing of relief on a percentage basis, Mr. Bennett proposed to the provincial premiers in a conference at Ottawa this week that federal assistance should be paid in a lump sum.

By this amended system the provinces would be required to estimate the sum of assistance they would require for the period from the present to the end of the federal year, March 31 next, but the Dominion could alter this estimate in accordance with its ideas of the needs of each province.

Dissatisfaction with some aspects of the administration of relief by municipalities and provincial governments is assigned as one of the causes for this proposed departure from the existing policy by which the Dominion has contributed one-fourth to one-third of the relief expenditures in the various provinces. It is believed at Ottawa that more efficiency in the administration of relief would be accomplished if the principal responsibility was transferred to the provinces.

Dominion contributions to unemployment relief throughout the nation has already amounted to approximately $120,000,000, and the Government has recently undertaken a diversified program of public works for which $40,000,000 has been appropriated.

Essentially, therefore, Premier Bennett is adhering to his pledges of four years ago, but provincial conviction clings to the view that the unemployment problem rests at Ottawa's door, and that the Dominion is trying to "get out from under" in regard to the important factor of responsibility for the continuance of relief.

Four years ago there was nothing equivocal in Mr. Bennett's willingness to accept unemployment relief as a national responsibility.

Speaking at Edmonton, June 13, 1930, in the federal elections campaign of that year Premier Bennett said:

"I will not tell them (the unemployed) to seek charity in their towns and cities. I will not tell them to seek relief from their provincial governments while I do nothing. I said that the unemployed are not of one city, or of one countryside, or of one province. They are everywhere in the nation, and every one of them, the fathers and the mothers and the little children, they are no less a challenge to our national well-being than to our national duty and our national pride.

"I accept the challenge, and I say again that I will call Parliament together at the earliest possible moment to provide at once the remedy—employment—for all who can and will work. I will help them to help themselves, but I will not help them to remain in idleness."

Mr. Bennett called an emergency session of Parliament shortly after he was elected leader of the new Conservative Government, and $20,000,000 was appropriated to be applied at once for unemployment relief. That system and responsibility has been maintained up to the present. There has been a substantial industrial improvement, but gains in employment have not been sufficient to encourage the provinces to assume any larger proportion of the cost of assisting those who are still out of work.

Unemployment and its relief remain a tremendous problem and a national duty. Many municipalities find their liability for this "national duty" already straining their depleted treasuries without having to assume any additional financial burden.

MAY YET ENTER CABINET.

Reports still persist that Premier Hepburn will invite W. E. N. Sinclair, dean of the Ontario Legislature, to enter his Cabinet. The latest report, from a Toronto source, is that Mr. Sinclair will be a Cabinet Minister before the next session of the Legislature opens, and that he will occupy a front seat on the Government benches.

While much of this is mere conjecture, yet there is more than a possibility that such a thing should happen. Mr. Sinclair's experience would be invaluable to the Government in facing its first Legislature session. His twenty or more years in the Legislature fit him to give wise counsel and advice to the Prime Minister and his colleagues, the majority of whom are without previous experience in the provincial House, and now that Mr. Hepburn and Mr. Sinclair have shaken hands, and broken bread together, the way seems to be open for a complete reconciliation by the appointment of Mr. Sinclair to a Cabinet post.

It had previously been stated that Mr. Hepburn, in taking the provincial treasureship, had done so only as a temporary measure. Could it be that he foresaw the possibility of Mr. Sinclair ultimately taking over that portfolio? Stranger things than that have happened in politics, and it may be that before long the member for Ontario riding will be "Hon." W. E. N. Sinclair.—Oshawa Times.

MOVIES, MEN AND MORALS.

Backed by a considerable body of public opinion, a number of churchmen of all denominations have formed themselves into a "Legion of decency" to combat what they describe as indecent entertainment.

That there is an overwhelming measure of justice in their viewpoint is shown in the tremendous volume of support they have been given.

It is always easy to find inquisitors; not so easy to make them popular.

But if we are forced, reluctantly, to agree that stage and screen have fallen by imperceptible degrees into an unwarranted habit of nastiness, we are also forced to proclaim with some vehemence that stage and screen are not responsible for it.

The box office is still the final censor where entertainment is concerned. If people will support a certain type of play or picture, the producers will inevitably give them more of it.

So if our stage and screen have grown smutty and vulgar and suggestive it is because the public has demanded smut and vulgarity and suggestiveness.

The fact that the public is moved now to such emphatic protest against these things means nothing more than that the public subconsciously realizes its responsibility for the present state of affairs and is shocked at and afraid of its own creation.

It is never very hard to change manners and morals. They are the most fluid quantities in our social experience.

So if there is anything to deplore in the theatre's unhappy tendency towards excessive dirt, it is not so much that the stage has failed as a moral influence as that the public's taste and humor and discrimination have fallen so lamentably low.

The humor of any people is an uncertain and changeable thing. What is regarded as funny by one race is regarded often by another race as sad.

And among no people exists the fundamental notion that sex is intrinsically funny. Jokes have been built up around the sex theme because, until recently, sex was a forbidden subject. Thus a sex joke had the double merit of teasing the sense of humor and pleasing the sense of rebellion, both of which senses reside in the human mind, one just as persistently as the other.

Here then we have an age-old fiction that sex is funny. On the other hand, we have the newly-born liberty in the matter of sex discussion.

The combination of the two has led us into a license that has flooded the stage and screen with jokes and situations that have shocked at last even their authors.

There is nothing to be greatly alarmed about, nothing that cannot be simply remedied. All the situation needs is a little shaking down and a little common sense.

Now, as always, we are less worried about the theatre debauching the public than we are about the public debauching the theatre.—Vancouver Sun.

LOWER INTEREST RATES RUMOR PERSISTS.

Rumors that the rate paid by the chartered banks on savings deposits might be cut again were reported in the Monetary Times some weeks ago. These rumors have again been current in Ottawa, and while nothing official was heard on the question, it was stated that the Government favors a further reduction of two per cent. on such deposits. Any announcement would come from the banks themselves.

Repeatedly during the last session of Parliament and before the House committee on banking and commerce, members of the Government agreed with expression of opinion that interest charges were too high. The Government's attitude toward this question was further emphasized when legislation was enacted designed to hold down to a minimum the charges that loan and discount companies could exact from borrowers.

Undoubtedly the banks would prefer to leave savings interest rates where they are since they desire to maintain deposits at a high level to cover their own lending operations, but if the Government expresses strongly a desire that such a downward revision be made the banks would probably agree.—Monetary Times.

EDITORIAL NOTES AND COMMENT.

In union there is strength. See what happens to a ten-dollar bill if you break it up.—Brandon Sun.

Dictatorships always mean the suppression of freedom via the bloodshed route.—Brantford Expositor.

About all one can get in return for a hard-luck story nowadays is a worse one.—Quebec Chronicle-Telegraph.

Business is looking up for those who are looking it up.—Kitchener Record.

Some people tie up their dogs at night, but allow their children to run around until all hours.—Ottawa Journal.

THE OLD HOME TOWN

Registered U. S. Patent Office

By STANLEY

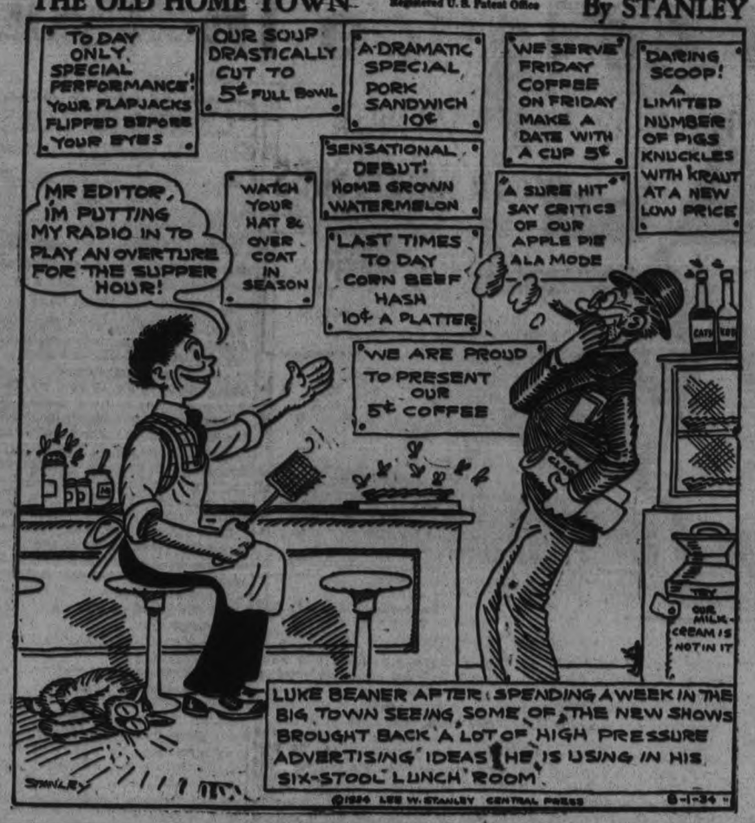

What's in The NAME

of Canadian Cities and Towns?

By FRANK H. WILLIAMS

CANSO, N.S.

One of the oldest settlements on the continent. It is said that the harbor was frequented by fur-traders and fisherman within a dozen years of the discovery of America by Columbus.

In after years Britisher, Frenchman and Indian fought and died in a series of small wars that raged for several years. The harbor was a rendezvous for Wolfe's fleet on the eve of the final conquest of Louisburg.

The town was regularly laid out in 1764 and for a time bore the name of Wilmot, in honor of the governor of that name. The name "Canso" is derived from the Indian word "Kamsok," meaning "opposite the lofty cliffs."

IN DAYS GONE BY

Items Taken From Old Fyles of The Examiner

AUGUST 1, 1924.

Although the price of flour has risen recently from $6.20 to $8.20 a barrel, local bakers are against increasing the price of bread for the present....Kingston Ponies have engaged Knotty Lee as coach and he will accompany the ball team here tomorrow.

AUGUST 1, 1914.

Latest despatch from Europe states Germany has been placed under martial law and Germans are mobilizing on the French border... A local officer told The Examiner today that, in the event of war, Canadian troops could not be ordered for foreign service but could only be sent as volunteers.

AUGUST 1, 1904

Underground laying of telephone wires here by the Canadian Machine Telephone Co. will commence shortly for 2,000 subscribers. ....Dr. Andrew Haig, late Medical Superintendent of the Kingston General Hospital, has taken up residence here on King street.

School Results

S.S. No. 7, OTONABEE

(Mathers Corners)

Entrance.—Cyril Doris, Margaret Thomson.

Jr. IV to Sr. IV.—Gladys Manley 78 (H), Elva Adamson 74, Audrey Turner 74, Willie McFarlane 71, Barfield Turner 59 (rec.).

Sr. III to Jr. IV.—Margaret Macfarlane 86 (h.); Muriel Thompson 80 (H), Isobel Howson 80 (H). Eileen Mather 77 (H).

Jr. III to Sr. III.—Arthur Drummond 7 (H), Agnes Nelson 71, Joe Doris 70, Margaret Adamson 62, Margaret Manley 60, Alan Drummond 67*

II to Jr. III.—Harold Mather 91 (H), Donald McIntyre 77 (H), Gordon McFarlane 72*, Keith Manley 66, Gordon Howson 63.

I to II.—Lenore Mather 84 (H), Roy Howson 73, Rheta Nelson 73, Tom Mather 71, Audrey Renwick 69, Donald Macfarlane 67, Madeline Manley*

Pr. I.—Basil Doris 87 (H), Billie McIntyre 87 (H), Percy Adamson 84 (H), Jean Drummond 84 (H), Phyllis Adamson 83 (H), Donald Manley 74, Ray Turner 61.

*—Denotes absence for some examinations.

Donald J. Rutherford, teacher.

One-Minute Pulpit

He that believeth and is baptized shall be saved; but he that believeth not shall be damned.—St. Mark 16:16.

Austrian Nazi

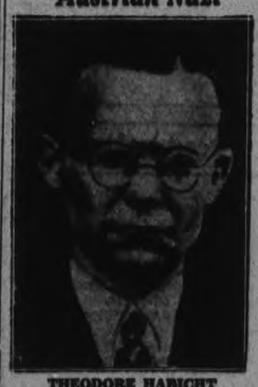

THEODORE HABICHT

Part played by Theodore Habicht, Austrian Nazi leader now in exile in Germany, in the uprising in which Chancellor Dollfuss was murdered, is being investigated.

ALL OF US

(By Marshall Mastin.)

THE WOUNDS THAT DO NOT HEAL.

There on the inner side of the second finger on my left hand, there was once a little wart.

It troubled the small boy who had it there. He was always injuring it, fooling with it, making it bleed. At last he cut it off, rooted it out and allowed it to become infected. For days it was swollen and sore and a mighty battle was fought in that finger between the armies of the white corpuscles that rushed to the battleground to envelope the enemy germs and leave them dying in the breach through which they had hoped to storm and conquer a human body. The defenders won, the besiegers died, the wound healed, skin grew over the battleground. Peace was declared and he w ar was over.

I look at that finger now and see no signs of that mighty little conflict. Not even a scar. Not an inward pain. All gone. All faded. And only memory tells me there was ever a wart on the second finger of my left hand. The victory was complete . . . because I WANT it to be.

* * *

But I remember other conflicts. Mistakes I made. Injuries I suspected and resented. Small troubles I puffed up until they seemed as large as the balloon at the country fair. Wounds to my pride, to my self-respect, to the picture everyone carries of himself as a strong, bold or sensible human being.

And these injuries do not heal quite so smoothly. You get over them. You throw them, you think, out of your life. But you do not quite win the battle. . . . The white corpuscles of the spirit are not as formidable as the small soldiers in the blood stream. The soldiers of our courage, our sanity, our saving philosophy, are so often betrayed by our sanity, by our stupid fears, by our unexpressed desires. We keep our wounds open because we do not have quite enough faith in life, sufficient desire to be whole and happy. We, who live in our bodies, are not so wise as our own amazing habitations. We wound ourselves and perpetuate the scars. . . . And when, years afterward, we come upon those scars they still have power to flame with shame or rage. Because we will not let them heal.

A Thought

"There is nothing so wretched or foolish as to anticipate misfortunes...."—Seneca.

* * *

"To wish is of little account; to succeed you must earnestly desire....'—Ovid.

RADIO SALES JUMP.

TORONTO.—Radio sales in Canada were four times greater in the first quarter of 1934 than in the same period last year according to the Dominion Government report, more than 500 radio dealers from every part of Canada gathered in convention here, were told to-day.

Centreton

Mr. and Mrs. C. MacGregor and family and Mr. C. Millar and Mr. and Mrs. A. Coffey, attended the funeral of the late Fred Jones, of Castleton, on Thursday.

Mr. H. Chapple, Mrs. Jas. McKenzie, Mrs. Wm. Chapple, Mr. J. A. McAuley, were all at Cobourg on Thursday.

Misses Frances and Clara Coffey spent Thursday afternoon with Mr. and Mrs. Chas. Nicholls, Castleton.

Mr. and Mrs J. R. Brewster spent Thursday afternoon in Cobourg visiting relatives.

Mrs. H. McAuley and Bruce spent Thursday with Mr. and Mrs. R. Webb.

Mrs. Baptist, of Cobourg, is helping to care for Mr. Wm. Score, who is not much better.

Mrs. C. Turk, Eddystone, spent Tuesday night with Mr. and Mrs. Score.

Mr. Geo. Wolfraim, Castleton, spent Friday afternoon with his daughter, Mrs. J. R. McBride.

Billie and Tommy McBride are spending a few days in Rochester, N.Y. visiting Mr. Albert Wolfraim.

Mr. B. Blogett has returned home after spending a few days in Toronto.

Cavan

The Cavan section of the delegation to Toronto last week to interview the Minister of Highways concerning the highway from Port Perry to highway 28, were the reeve, George Hoolaw, and Messrs. Garnet Shields and Jas. Kennedy.

Mr. George Cobbley accompanied the delegation to Toronto.

Mr. Oakley Carley has purchased the lot in Cavanville on which the old Methodist church stood.

Mr. David White has commenced threshing. 175 bags of peas were threshed in five hours for Messrs. Robert and George McKnight.

Mr. Melville Perrin spent the week-end in Toronto.

Miss Mary Coulter, Windsor, visited her cousin, Miss L. Syer, last week.

Mrs. Perrin, with her sister, Mrs. J. McKnight, of Millbrook, spent a day last week with friends at Pine Tree Point, Rice Lake.

Mr. T. Coulter, Pontypool, spent a few days recently with Mr. and Mrs. Eber Syer.

Miss Ruth Staples is visiting friends at Toronto.

Mr. and Mrs. F. Staples, Mr. Gerald Staples and Gwenyth, visited friends in Smith on Sunday.

Mr. Clifford Carr motored from Detroit and is spending a two weeks' vacation with his parents, Mr. and Mrs. Carr.

Mr. and Mrs. Taylor, Toronto, and Mr. and Mrs. Burrow and baby, Joan, of Hamilton, were Sunday guests of Mr. and Mrs. Lloyd Sutton. Mrs. Burrow remained for a longer visit.

Miss Audrey Keene is visiting friends in Toronto and Muskoka.

Mr. and Mrs. Jordan, of Rosemount, visited Mr. and Mrs. Milton Carr on Sunday.

Mr. Osborne Staples, Toronto, who is holidaying with his parents, Mr. and Mrs. R. S. Satples, motored to Toronto on Monday.

Miss Alma Perrin left on Monday to spend a month with her sister, Mrs. Ross Browne, at Huntsville.

Mr. and Mrs. C. Brackenridge Cavan, and Mrs. J. Perrin, South Monaghan, visited Mr. and Mrs. J. W. Perrin on Sunday.

Mrs. B. F. Carley, of Bolton, spent a few days last week with her son, Oakley, here.

Miss Mary Tinney is visiting her grandfather, Mr. Jos. Forder, of Nestleton.

Mrs. Robert McCamus has returned home from Ottawa, where she has spent the past month with her sister, Miss Helen Lough.

Miss Audrey Cathcart has returned home after visiting friends at Janetville for the past week.

Mr. Russell Card, of Trenton, spent the week-end with his parents, Mr. and Mrs. Wellington Card.

Miss Helen Lough, of Ottawa, is spending the holidays with her sisters and brother here.

Mr. and Mrs. Orville Young and family, of Smith, were guests of Miss Winona Cathcart on Sunday.

Mr. and Mrs. George Johnson, of Woodville, visited Cavan friends on Sunday.

Mr. John Cathcart was a visitor to Toronto on Monday.

READ THE WANT ADS

ON THIS DATE

A DAY IN CANADIAN HISTORY

By Red Williams

CANADA'S FIRST REFORMER.

On this date, in 1863, Robert Gourlay died at Edinburgh, Scotland. That mere statement means nothing to the average Canadian of today, but it records the passing of Canada's first Reformer. Born in the parish of Cere, Fifeshire, Scotland, in 1778, he attended At. Andrew's University and at once began his interest in "the under dog," which marked his whole career. The conditions under which the poor lived in the old country aroused his interest and indignation. He began an agitation for the reform of the poor laws; he did not gain all he wanted, but he made some improvement. He came to Canada in 1817 (why I have not learned, since he had already secured a leading place in Britain) and settled at Kingston. He had not been there very long before he was convinced that the administration of the landlaws was a scandal. He published a "Statistical Account of Upper Canada", which denounced the government of the day with such vigor that it was not long before he was regarded as "Public Enemy No. 1". He was arrested for libel; he faced a jury at Kingston without a lawyer and was acquitted; he carried his campaign into the citadel of the enemy in York (Toronto) was denounced in and out of parliament, and by official proclamation; and was finally arrested at Niagara. There he engaged a lawyer and was convicted of sedition under a statute specially passed to meet his case. He was expelled from the p ovince and went back to Scotland but many years after (in 1842) the Assembly of the Province of Canada admitted that his trial had been grossly unfair, "illegal, unconstitutional and without possibility of excuse and apliation", and the sentence was declared null and void. In 1856 he came back to Canada and was offered a pension of fifty pounds a year, which he refused because he did not consider that his vindication had been complete.

Gourlay was hot-headed, impetuous, careless of affront, but deadly in earnest, and his memory should be revered by the present generation for his crusades were the cradles for many of our present day liberties.

Omemee

Messrs. A. and G. Stephenson, accompanied by Mrs. W. G. Stephenson, Mrs. T. A. MacPherson and Miss Ethel Stephenson attended the funeral of the late Gordon MacPherson in Toronto on Monday.

Mr. L. Morcombe attended the Undertakers' Convention held in the Royal York Hotel in Toronto on Wednesday.

Civic Holiday, August 6, will be observed by the merchants of the village.

Mrs. S. D. McPhee, of Barrie, is visiting her son, Dr. W. H. McPhee.

Mr. H. Williamson and his aunt, Mrs. Kelly, are the guests of Mr. and Mrs. O. G. Williamson.

Mr. L. McQuade is spending some holidays at Haliburton.

Mr. and Mrs. H. Murray, of Peterborough, visited friends in the village last week.

Mr. and Mrs. Querny, of Toronto, called on friends in the village on Friday.

Mr. W. Stephenson (Sr.), has returned home from a week's vacation visiting friends at Stoney Lake.

Miss Richardson, of Toronto, is visiting her father, Mr. I. Richardson.

Miss E. Neals, of Toronto, is the guest of her sister, Mrs. W. Henderson.

Mrs. F. Howell and her four children, of Detroit, are visiting her mother Mrs. I. Fee.

Mrs. D. Rea was a business visitor to Lindsay on Saturday.

The Rev. Mrs. Grant and son and daughter and sister, Miss Southworth, of California, accompanied by some Toronto friends, visited the Rev. Dr. and Mrs. Reddick last week.

Mrs. C. E. Reddick has returned from an extended visit to Bloomfield.

Mr. G. Marshall, of Peterborough, spent the week-end with his parents, Mr. and Mrs. R. Marshall.

Mr. Horace Reddick, of Madoc, spent Sunday with his parents, Dr. C. E. and Mrs. Reddick.

Marmora

Misses Hilda Phillips, Rita Kennedy and Sara Leonard left on Saturday on a motor trip to points in Quebec province.

Miss Phyllis Burrows of Trenton is visiting her cousin, Miss Bernice Spry, for a few days.

Among those attending the Morton reunion at Oak Lake on Wednesday were Mr. and Mrs. Harry Campion of North Marmora.

Mr. and Mrs. C. Watson and baby Jean are spending a few days in Toronto.

Mr. and Mrs. S. Lummiss and family of Belleville spent Sunday with relatives here.

Rural Dean G. E. Morton of Brockville will officiate at Holy Communion at St. Paul's next Sunday morning and Rural Dean A. B. Caldwell will have charge of the former's services in Brockville.

RAIN STORM MARS INSTITUTE PICNIC

Janetville Picnickers Forced to Conclude Annual Gathering Indoors.

JANETVILLE, Aug. 1 (Examiner Correspondence).—The annual picnic of the Janetville Women's Institute was held on Thursday afternoon at Rollway Park, Lake Scugog, with a large crowd attending. When all had arrived and the sport program commenced, the gathering was suddenly disorganized owing to the unexpected rain storm. As the rain commenced, the crowd found refuge on the verandahs of nearby cottages and in their cars. Finally deciding the weather was unsuitable for picnicking, the disappointed ladies went to their club rooms on Community Park. A hearty supper was served to all present, after which the weather became pleasant and an enjoyable game of baseball was held on the athletic grounds.

Masters Rowen Walker, Jack Walker, Carson Howe, Ross Carrow and Carl Deyell have returned home after spending a week at camp at Balsam Lake.

Rev. H. C. Wolfraim and Mr. J. R. McGee took the boys on this most enjoyable expedition.

Young's Point

Mrs. Val Raham and son Vaughn, Mrs. Alfred Ingle and son Ronald also Buster and Jack Wilson, all of Toronto are enjoying a two weeks' vacation at "The Cabins," Lakeview House, Young's Point.

Miss Grace Windrem of Toronto and Miss Edith Windrem of Lindsay are vacationing at the Lakeview House.

Messrs. Val Raham and Alfred Ingle of Toronto spent Sunday with friends in the village.

Messrs. Gerald Ayotte and Sherwood Campbell of Clydesdale visited with friends in the village on Sunday.

Miss Mary MacNaughton of Peterborough is spending ten days with her parents, Mr. and Mrs. Aaron MacNaughton.

Mr. and Mrs. John Northey of North Smith passed through the village on Sunday enroute to the home of their daughter, Mrs. Ralph Garbutt of Warsaw.

Mr. James Forrest, of Bobcaygeon spent the week-end in the village the guest of friends at the Lakeview House.

Mr. and Mrs. Percy Richardson and daughters Nancy and Ruth accompanied by Mrs. Jack Rawlins, all of Windsor arrived in the village on Tuesday morning for a two weeks vacation.

GRAIN AND PRODUCE REVIEWS

ONTARIO GRAIN

Approximate prices track shipping point—Wheat, 87c to 92c; oats 35c to 36c; barley 45c to 46c; corn, 71c to 80c; rye, 48c to 50c; buckwheat, 58c to 60c.

MONTREAL PRODUCE

Prices were unchanged on the Montreal Produce and Dairy Market yesterday.

On the butter market, fresh No. 1 was quoted at 19½ to 19¾ cents a pound in carlots or less, unchanged from previous levels. Small lots to retailers were 21 cents a pound for solids and 22 cents for prints. Receipts 1,904 boxes.

Cheese prices remained at 10½ cents a pound for Ontario colored, and 10 cents a pound for Quebec cheese. Arrivals totalled 3,188 boxes.

The trend was steady on the egg market, graded shipments in carlots or less being 21 to 21½ cents a dozen for A-large, 20 to 20½ cents for A-medium, 16 cents for B and 18½ cents for C. Receipts totalled 2,272 cases.

On the potato market, new Quebec were priced at 45 to 50 cents per 80-pound bag.

CHICAGO GRAIN

Unable to absorb extensive profit-taking sales, wheat and corn yesterday imitated Jack and Jill.

Wheat fell down nearl 2c, and corn came following after almost 1½c. A conspicuous reason was notable shrinkage in the volume of speculative trade, and this in turn was more or less associated with uncertainty as to the market effects of August unofficial crop estimates due to-day from most Chicago statisticians. These estimates had been preceded by a single radically bullish report which was put out Monday in advance of others.

Wheat closed shaky at the day's bottom level, 1¼c to 1⅞c under Monday's finish; corn, ¼c to ⅝c down; oats, ⅛c to 1¼c off, and provisions varying from 2c decline to 12c advance.

WINNIPEG GRAIN.

Weakness at Liverpool and a forecast of some relief for the sweltering Prairie Provinces, which caused "scary" purchasers to quickly reverse their operations and seek what profits there were to be had sent wheat futures prices 1½c to 1⅝c lower on the Winnipeg Grain Exchange yesterday.

The decline, first serious check to nearly a week of steadily rising values, left futures at the session's lowest levels, the July option ending at 85⅝c, October 87⅛c, December 88⅝c to 88⅞c, and May at 92⅛c.

Sales of only a few scattered loads of Canadian wheat for export provided almost the sole support to the market to-day and futures, weighted with the offerings that came from several sources, eased steadily throughout the session.

Sales of oats and barley featured cash grains, all other varieties closing practically unchanged. Coarse grains futures also were featureless, easing along with wheat.

Futures:

Wheat—	Open	High	Low	Close	Prev. close
July	.87	.87¼	.85⅝	.85⅝	.87⅝
Oct.	.89	.89	.87⅛	.87⅛	.88⅞
Dec.	.90¼	.90¼	.88⅝	.88⅝	.90⅛
May	.94¼	.94¼	.92⅝	.92⅝	.94¼
Oats—					
July	.40⅛	.40⅝	.39⅛	.39⅛	.40⅛
Oct.	.40⅝	.40⅝	.39⅛	.39⅛	.40⅛
Dec.	.40⅝	.40⅝	.39⅛	.39⅝	.41⅛
May	.43	.43	.42	.42	.43⅛

Dome Leads Advance In Toronto Senior Golds

MARKET QUOTATIONS

QUOTATIONS COMPLETE TO CLOSING TIME

Toronto Stocks
BIGGAR & CRAWFORD

	High	Low	Close
Abitibi	100-110	..	..
Con. Bake	8¾	8¼	8¾
Br. Am. Oil	13¼	13	13¼
Beauharnois	5½	..	..
Can. Bread Co.	2¼	..	..
Bell Tel.	116½	116	116½
Brazilian	8¾	8½	8¾
Brewers and Dis.	96	90	96
Brewers Corp.	32½	31½	31½
Can. Bud	9½	9¼	9¼
Can. Cem.	6¼	6	6¼
C. P. R.	12¾	12¼	12¾
Can. Dredge	18½	18¼	18½
Can. Car and F.	7	5¾	7
Can. Oil	13½	..	..
Can. Malt	29¾	..	..
Cockshutt	6¼	6¼	6¼
Dom. Bridge	31	30¾	31
Dist. Seagram	11¾	10½	11¾
Dom. Stores	18½	18¼	18½
Ford "A"	18¾	18	18¾
Can. Gypsum	5¼	4¾	5¼
Cons. Gas	162	..	..
Walk. G. & W.	25	23	24½
Int Nickel	23¾	23¼	23¾
Int Util A	3	....	....
Ind Alcohol	7¼	7¼	7¼
Imp Oil	14	13¾	14
Imp Tobacco	10¼	....	....
Con Smelt	142	130	142
Laura S	54	....	....
Loblaw A	16¾	16½	16¾
Mont L H and P	33	33	33
McC Frontenac	13¼	13	13¼
Massey Harris	4	3½	3¾
Moore Corp	13¾	....	....
Page Hersey	66	....	....
Pressed Metals	13¾	13¾	13¾
Power Corp	9B	....	....
Photo Eng	19¾	....	....
Int Pete	36	35½	36
Service Stations	4½	....	....
Sup Petro	22½	22¼	22½
Stand Paving	2	....	....
Tip Top Tailors	7B	....	....
C Vinegar	36	....	....
Wineries	7	....	....
Waterloo	1¼	....	....
Winnipeg Elect	2¼B	....	....
Walker Brew	9	8¾	9
Westons Ltd	36	....	....
Steel of Can	33½	32½	33½

New York Stocks
BIGGAR & CRAWFORD

	High	Low	Close
Atchison	52	50½	51½
Auburn Auto	19	17¼	18¾
Allied Chem	126	125½	126
Amer Can	95½	94	95½
Amer Smelt	34½	33¼	34½
Am Rad & SS	11¾	10¾	11¼
Am & For Pwr	5¾	5¼	5¾
Am Tel & Tel	110	108¼	109¾
Am Roll Mills	16½	15¾	16½
Anaconda Cop	11½	10¾	11¾
Balt & Ohio	15¾	15¼	15¾
Bald Loco	7½	7¼	7½
Bordens	25½	24¾	25½
Byers, AM	15¾	14¾	15¼
Bendix Avn	12¾	11¾	12½
Beth Steel	28¾	27¼	28¾
Briggs	15	14¾	15
Canada Dry	14¾	....	....
Can Pacific	12¾	12½	12¾
Case, JI	40	38½	39½
Chrysler	35¼	34¾	34¾
Columbus Gas	9¾	9¼	9½
Cons Gas	28¾	27½	28¾
Com Solvents	17¾	17¼	17¾
Dupont	87¾	86¼	87¾
El Bond & Share	12	11¾	12
Elec Auto L	17½	17	17¼
Gen Electric	18¾	18½	18½
Gen Food Prods	30¾	29¾	30
Gen Motors	28¼	27	28¼
Gillette Saf Raz	11¾	11¼	11¾
Goodyear	20¾	20½	20¾
Houston Oil	15¼	14½	15¼
Hudson Motors	7¾	7¼	7¾
Int Harvester	27½	26½	27½
Inter. Nickel	24½	23¾	24½
Inter. Tel. & Tel.	9¼	9	9¼
Johns-Manville	44¼	43½	44½
Liquid Carb	21¼	20¼	21¼
Mont. Ward	23¾	22¾	23½
Mack Truck	24	23¼	24
Nash Motors	14¾	14	14¾
N. Y. Central	21½	20	21¾
National Biscuit	33¾	32¾	33¾
North American	13¾	12¾	13½
Philips Pete	16	15½	15¾
Pack Motors	2¾	..	..
Penn. Ry.	24¼	23¾	24
Radio-Keith	5¼	5¼	5¼
Sears Roebuck	36¼	34½	35¾
Sims Bed Co.	10¼	9¾	10
Stand. Brands	19¾	18¾	19¼
Stand. Gas & El.	8	7¾	7¾
Std. Oil of N.J.	42¼	41½	42¼
Socony-Vac	14¼	13¾	14¼
Studebaker	3	..	..
Stewart-Warn	6¼	5¾	6¼
South. Pacific	17¾	17	17¾
Texas Corp	22½	22¼	22¼
Timken Roll. B.	27¼	27	27¼
Tex. Guf Sulph.	33	31¾	33
Union Pacific	103	101½	103
Union Carb	41¾	40	41¾
United Corp.	4	3¾	4
U. S. Rubber	14¼	12¾	14¼
U. S. Steel	36	34½	35¾
Vanadium Corp.	16¼	15¾	16¼
Westinghouse	31¾	30½	31¼
Warner Bros.	4	3¾	4
Yellow Cab	3½	..	..
Woolworth	48¾	47¾	48¼
Nat. Distilleries	19¾	17¾	18¾

BOND LIST
WATSON WALLACE & CO.

DOMINION OF CANADA.

1936	105 -105½
1937	109¾-110
1941	109½-110
1952	103¼-103½
1958	106¾-107

PROVINCE OF ONTARIO

1948	110½-111½

JUDGE PASSES.

MONTREAL, July 31. —(C P.)— Mr. Justice Edmund W. P. Guerin, 75, of the Quebec Court of Appeals, died here to-day.

Toronto Mining
Watson Wallace and Co.

	High	Low.	Close
Acme Oil	19	....	....
Ajax Oil	98	....	....
Ashley Gold	60	56	58
Aldermac	22	....	....
Amity	1¾	....	....
Astoria R	12	11½	12
Base Metals	95	91	94
Barry-Hollinger	11½	11	11
Bobjo	61	56	59
Braylore	1625	1600	1625
Bagamac	16	15½	15½
Bunker Hill	2¼	2	2
Brownlee	3	....	....
Canadian Kirk	8	7½	8
Chem Research	148	146	148
Cent Patricia	90	88	89
Columbario	22	....	....
Coast Copper	335A	....	....
Cassels-Treth	55	....	....
Dalhousie Oil	26	....	....
Dome	4150	4000	4150
Dom Exp	3	....	....
Eldorado	270	260	267
Falconbridge	345	341	345
Federal Kirk	4¼	....	....
Hollinger	1825	1775	1825
Home Oil	100	95	95
Howey	120	117	120
Hudson Bay	1275	....	....
Lamaque Contact	35	30	32
Kirk Hudson	60	....	....
Kirk Lake	54½	54	54
Kirk Townsite	21	....	....
Gunnar	230	210	230
Green St	76	73	76
L Long Lac	680	656	670
Parkhill	36	....	....
B. R. X.	115	106	109
Bear	35	30	34
Pickle Crow	145	138	143
God's Lake	303	280	295
Goldale	25	22	25
Halcrow	16½	15	17
Algoma	9½	....	....
Graham Bous	8½	7½	7½
Granada	77	68	70
Harker	10	9¼	10
Lakeshore	5300	..	..
Lee Gold	8	..	..
McIntyre	4600	..	..
Macassa	255	250	254
Maple Leaf	35	..	..
Malartic	64	63	64
Mining Corp.	185	180	180
McMillan	68½	66	68½
Moffat-Hall	5	4¾	5
McKenzie	144	140	141
McVittie-Grah.	47	46	47
McWatters	45	..	..
Man. and East.	36	35	35½
Noranda	4050	3940	4050
North. Canada	36	..	..
Nipissing	223	215	223
Paymaster	37	35½	36½
Pend Oreille	60	..	..
Pioneer	1310	1275	1305
Premier	120	119	120
Reno Gold	90	88	90
Ribago	¾-⅞	..	..
Sherrit-Gordon	67	65	67
Siscoe	245	240	245
San Antonio	560	550	560
Sudbury Basin	140	..	..
St. Anthony	53	51½	52
Sylvanite	265	263	265
Teck. Hughes	685	650	660
Towagamac	40	..	..
Thompson Cad.	49	46	47
Ventures	79	77	79
Waite-Amulet	95	..	..
Wayside	7½	6¾	7¼
Wright-Harg.	925	900	925
White Eagle	22	20	20
Wainwright	90-96	..	..
Unlisted			
Forty-Four			1400-1475
Great Bear Dev., asked			12
Long Lac Lagoon			36-40
Mosher L. L.			28-30
Roche L. L.			30-33
McLeod Cockshutt			68-70
Smelter Gold			30-31
Toburn			128-135
Yng. Dave			28-30
Bankfield			113-115

Sales—1,018,000

Grain Quotations
LEEMING AND LEEMING
Phones 2786 and 2787

WINNIPEG WHEAT

	Oct.	Dec.	May
High	89¾	91	94¾
Low	88¼	89¾	83¾
Close	88¾	90¼	94¾

CHICAGO WHEAT

	Sept.	Dec.	May
High	103¾	105¾	107¾
Low	88¼	89¾	93¾
Close	103¼	105¼	107¼

LIVERPOOL CABLES

Due—Winnipeg ⅛ lower.
Due—Chicago—¾ lower.
Open—¾ to 1 higher.
12.30 p.m.—1¼ to 1⅝ higher.
Close—1⅝ to 1¾ higher.

County Cricket

LONDON, Aug. 1 (CP Cable). — Closing scores in first-class cricket matches getting under way to-day were as follows:

Sussex, 242 (W. Cornford 68); Surrey, 132 for two (Sandham 72 not out); at the Oval.

Glamorgan, 111 for two (Emrhys-Davies 53 not out), against Middlesex; at Cardiff.

Derbyshire, 342 for eight (Smith 52, Townsend 56, Alderman 64, Skinner 56) against Yorkshire; at Sheffield.

Nottinghamshire, 109 (Creese five for 27, Boyes five for 36); Hampshire, 131 for three; at Nottingham.

Leicestershire, 329 for six (Armstrong 54, Berry 145, Wiggington 66 not out), against Worcestershire; at Leicester.

BUYING ADDS PRICE STRENGTH TO THE TORONTO MINE ISSUES

Base Metal and Silver Shares Firm Though Quiet on the Whole.

DOME LEADS GOLDS.

TORONTO, Aug. 1 (CP).—Discarding the attitude of cautiousness that has been uppermost in the last few sessions, traders entered the mining section of the Toronto Exchange on the buying side today and the rush of orders pushed prices up, particularly in the gold group. Senior gold shares participated in, the advance with Dome in the lead for a rise of about $2. Base metal and silver shares were firm though quiet on the whole.

Nickel, trading in heavy volume on some outside buying orders, closed at 23 3-4, up 5-8. The other metal, smelters, closed 11 points higher at 141. Heavy building in Ford "A" put that issue up to 18 7-8 and the close down 1-8 from there showed a net gain of 7-8. Brazilian and C.P.R. added about 1-4 each.

A buying wave in the beverages was led by distillers Seagrams for volume and that issue had a gain of 1 1-4 to 11 5-8. Walkers Common gained 1 3-4 to 24 3-4, while Industrial Alcohol gained 1-4 to 7 1-4 and brewers and distillers was up 5 to 95.

International Pete was the strongest of the oil group with a gain of 1-2 to 25 3-4.

HEALTHY GAINS IN INDUSTRIALS

Metal, Distillery, Brewery, Oil, Steel and Food Shares Move Forward in Good Volume.

INTERLISTEDS FOLLOW.

TORONTO, Aug. 1 (CP).—The Industrial share market jumped out of the rut today and chalked up substantial gains pretty well over the board. Metal, distillery, brewery, oil, food and steel shares and the other interlisted leaders, including Ford "A" moved forward on good volume. Consolidated Smelters set the pace by jumping more than 10 points to 141.

The stronger tone was traceable to the upward trend that developed on the New York Board this afternoon. Hollinger was taken readily at a price above $18 and Dome touched $41.50 in substantial turnover. Teck Hughes closed 15 cents higher, Wright Hargreaves up 25 cents and McIntyre at $46 was up $1.80 in slow trade.

God's Lake, from a creeping morning advance, speeded up the rise this afternoon to leave the $3 mark behind for a net gain of more than 50 cents. About 10,500 shares of the stock changed hands. Gunnar Gold, second in volume, made only modest headway on the up side, while Little Long Lac added 15 cents and San Antonio 20 cents.

Lamaque Contact, appearing for the first time on the board, came out in volume around 30 to 31 1-2, Granada met with profit-taking and fell back to 70 for a loss of 5 cents.

Market Closing On All Exchanges

MONTREAL EXCHANGE

MONTREAL, Aug. 1. — (CP) — Trading on the Montreal Stock Exchange turned brisk and spirited after a quiet beginning and most issues were up at the close today.

National Steel car gained 2¼ at 15¾ and National Breweries advanced a full point to 27½.

Fractional gains were recorded by Power Corporation, Canadian Car preferred Dryden, International Nickel, Charles Gurd, Canadian Pacific and Canadian Industrial Alcohol "A" and "B".

Canadian Celanese declined ⅛ to 16, a new 1934 low. Shawinigan Power, Howard Smith, Winnipeg Electric and Canada Cement were fractions lower.

WALL STREET.

NEW YORK, Aug. 1 (AP).—Displaying quiet strength, stocks rose 1 to more than 3 points today. Rails were quiet on the recovery, but metals and scattered industrials pushed up briskly. Late quotations were around the best. Armour of Illinois Preferred (New) and Wright Aeronautical got up about 5 points each. U.S. Smelting, California Packing, U.S. Steel, American Telephone and Case gained substantially. Transfers approximated 775,000 shares.

PLAN CELEBRATION.

SAINT JOHN, N. B., Aug. 1. — (C. P.). — Preparations have advanced well to-day for a large provincial celebration in Saint John, August 16 and 17 of the 150th anniversary of the establishing of New Brunswick as a separate province.

Couldn't Wait

PITTSBURGH, Aug. 1.—(CP) —Half an hour was too long to wait for a train to run over his head, so an unidentified man got up and walked away from the Pennsylvania railroad tracks at Fourth Avenue station.

The man lay on the tracks after telling passersby, "I'm going to kill myself." But the assistant station agent told him: "The next train won't be along for nearly half an hour."

Market Briefs
as Received Over Wire
LEEMING AND LEEMING
Phones 2786—2787

Toronto, Ont., Aug. 1st:

Jellicoe has opened up a large silicified zone on their property in the Jellicoe Gold Area. Diamond drilling has been started to prove conditions at depth. Earlier shallow drilling revealed a 12-inch quartz vein.

Adanac: Cross-cutting south of the shaft has advanced a distance of 80 feet at the 125 and 250 foot level. A drift westward from the shaft at the 250 foot level has been started to pick up a vein.

Crown Cons. Mines: Shares will be called for trading on the Montreal Curb today.

Lafayette: According to a wire from the mine last night, discovery pit No. 1 on tench No. 1 at six foot is full of free visible gold across a 12-foot face. Trench No. 1 east showed $36.80, while trench No. 2 east showed $16 values at old gold price.

New York, N.Y., Aug. 1st:

While the market has given a few encouraging signals during the past few days it has not as yet reversed the down trend or proven that the October lows will hold. Overhanging uncertainties are still too numerous to justify great hopes for an early and sustained advance.

The speculative picture can change suddenly for the better, however, particularly if the administration should do any one of several things clearly within it's power. The gold price may be raised overnight or the inflation needle injected in some other direction.

Most of the buying witnessed in the utilities is based upon hope and faith, hope that political agitation for rate reductions will not be carried to extremes and faith that inherent soundness of the industry. If these were normal times such issues as Gas and Telephone would be commendable purchases. However, present conditions are not normal and may continue so for months to come.

BROKERS' OPINIONS.

Jenks Gwynee: "The market action has many indications of a bottom scraping process."

Munds, Winslow & Potter: "Further irregularity without much net change in prices may be in prospect for another few sessions, but we think the rise will get under without much additional if any delay.

NEWS IN BRIEF
SHORT ITEMS RECEIVED OVER C. P. WIRE

(Continued from Page 1)

NORTH BAY.—Bread prices jumped one cent per loaf in North Bay to-day, making the price nine cents for wrapped bread per 24-ounce loaf, and eight cents for unwrapped. Bakers gave the increased price of flour as the reason for the jump.

--:--

NEW TORONTO—Striking of two hunger marchers by police during the hunger parade through here, was justified according to Reeve W. E. MacDonald, chairman of the police commission, who investigated complaints of the marchers.

--:--

SASKATOON — Raymond Frieson, 3-year-old son of Mr. and Mrs. David Friesen, Mennon, Sask., was dead today, victim of choking on a mouthful of peanuts.

The lad was eating peanuts and playing in the post office at Mennon, where his father is postmaster, when he started choking yesterday. A nurse recommended taking young Raymond to hospital in Saskatoon but before the automobile had gone a mile the lad died. Death came 20 minutes after he started to choke.

--:--

CALGARY—In the choppy waters of Buffalo Lake, near Stettler, Alta., five youths of the district clung to an overturned canoe for two hours while a companion, L. White swam two miles to shore to bring assistance, it was reported here today.

A large sailboat was sent to the rescue, and the paddlemen were brought ashore, all in an exhausted state.

--:--

TEMISKAMING—A fight to keep alive an infant weighing only one pound, nine ounces, had failed today with the death of a tiny boy born to Mrs. E. Chaput, living near here.

The premature child was kept alive a few hours in an improvised incubator and was fed a dilution of milk and water every four hours from a medicine dropper.

--:--

DETROIT. — The Federal Grand Jury which for two months has been investigating circumstances that preceded Michigan's financial debacle of 1933, to-day returned true bills naming 28 men, including some of Detroit's most prominent business men who were bank directors or officers during the frenzied depression years.

--:--

OTTAWA.—An immediate investigation of the claims of the Maritime Provinces that subsidy payments by the Dominion Government should be re-assessed and adjusted in line with changed conditions and particularly commensurate with assistance given the western provinces, was the main request laid before the Federal cabinet to-day by premiers of Nova Scotia, New Brunswick and Prince Edward Island.

Livestock-Produce Quotations

TORONTO CHEESE

TORONTO, Aug. 1 (C.P.) — The Toronto wholesale cheese market was fractionally lower to-day, with dealers buying large, colored, paraffined and government grades at 10¼c.

Wholesalers offered cheese to retailers at the following prices: New large, 11½c; twins, 11¾c; triplets, 12c; old, large 17½c; twins 17¾c; triplets 18c; medium, large 15½c; twins 15¾c; triplets 16c.

FRUITS AND VEGETABLES.

TORONTO, August 1 (C.P.) — Wholesale prices on fruit and vegetables as supplied by White and Co., were reported unchanged today with the exception of the following: Canadian raspberries, pint 8c to 10c; Canadian outdoor staked tomatoes, No. 1, 11-qt. basket, 35c to 40c; outdoor tomatoes, No. 1, 11-qt. basket, 30c.

TORONTO POULTRY

TORONTO, August 1 (C.P.) — Wholesale prices on live "A" grade poultry, as supplied by the United Farmers Co-operative Co., were reported unchanged to-day.

TORONTO PRODUCE.

TORONTO, August 1 (C.P.) — Wholesale prices on produce delivered at Toronto as supplied by the United Farmers' Co-operative Co., here to-day were:

Eggs.—Special grade A-1 large, in cartons, through Association, doz., 31c; Grade "A" large, dozen, 30c; Grade "A" medium, dozen, 19c; Grade "B" doz. 18c; Grade "C" doz. 17c; churning cream, No. 1, lb. 18c; No. 2 lb. 16c; butter No 1 solids, lb. 19½ to 19½c; No. 2 solids, lb 18½c to 19c.

Ontario Cobbler potatoes, bag, 75c; new, bag, 50c.

ONTARIO HOG PRICES.

TORONTO, August 1 (C.P.) — Bacon hog prices were irregular today at $7.75 to $8.10 a cwt. f.o.b. shipping point, with $1 premium for extras. To-day's prices: Hull, Que., $8.50 off truck, unchanged; Stratford, $7.90, down 20c; Peterborough $7.75, down 25c; Barrier, $8, down 15c; Brantford, $8.10, unchanged.

TORONTO LIVESTOCK.

TORONTO, Aug. 1 (CP).—Hogs again recorded the only drop in prices on the Toronto Livestock Market during the afternoon trading, declining 25 cents compared with yesterday's closing level. All other classes of livestock held about steady.

Receipts as reported by the Dominion Livestock Branch: Cattle, 300; calves, 650; hogs, 790; sheep and lambs, 830.

Cattle trading continued dull on the plain quality supply. Butcher cattle sold mostly between $3.00 and $4.00 with tops at $4.50. Plain quality weighty steers sold from $3.00 to $3.75. Good butcher cows sold up to $2.75, with canners at 75 cents to $1.00. Medium to good fed calves brought $4.50 to $5.50. There were no store cattle sold.

Veal calves continued steady at a general top of $5.00, with a few making $5.50. Common vealers sold mostly at $2.00 to $2.25.

Hogs settled 25 cents lower, selling at $7.75 f.o.b. for bacons, $8.10 off truck and at $8.50 off cars.

Lambs held steady at $6.25 for the majority with a few off trucks selling at $6.00. Culls and bucks brought $4.50 to $5.25. Sheep were unchanged, ranging from $1.00 to $2.50, according to quality.

LIVESTOCK QUOTATIONS.

Hogs, off car basis: Selects, $1.00 premium; bacons, $8.50; butchers, $1.00 discount; heavies, $1.50 discount; lights and feeders, $1.00 discount; sows, $5.50.

CUSTOMS RETURNS REVEAL INCREASE

Gain of More Than $7,000 Over Month June at Local Port.

Reflecting increasingly prosperous business conditions in Peterborough, a gain of more than $7,000 over the month of June was noted in the Customs House collection total for July. The total was $85,073.18 as compared with $77,994.83 the previous month.

The figure represented an even greater increase over the total for July last year, $73,053.56. Although the figures for the first quarter of the fiscal year which begins in April have not been compiled, it is expected they will be far ahead of the corresponding figures for 1933. Steady gains have been shown almost every month.

AT TORONTO

TORONTO, Aug. 1 (CP)—Customs and excise revenue for July at the Port of Toronto showed an increase for the 13th consecutive month, according to figures released to-day by Collector J. H. Bertram. Yesterday's customs and excise revenue amounted to $767,377, a new record for a day's collections.

July collections were $3,750,342, a gain of $397,036 compared with the same month last year.

AT HAMILTON

HAMILTON, Aug. 1 (CP)—Customs and excise figures, although showing a sharp decline from the month of June, were much greater than in July of 1933, the monthly report released to-day indicated. Customs returns were $296,925.76; excise, $686,289.34; total, $983,215.10. In July, 1933, the total was $897,308.99.

FRAUD CHARGES SLAGHT CLAIMS

(Continued From Page 1)

the fitnessof Mr. Meighen to hold office as a Hydro Commissioner was not before the inquiry.

The question caused vigorous argument between counsel and the commissioners, Chief Justice F. R. Latchford, chairman, and Hon. Robert Smith.

It also provoked from Senator Meighen an accusation that it was brought up in an effort to damage his political reputation although it had nothing to do with the inquiry. The senator said he would be "ashamed" to seek to introduce such evidence himself.

This remark led Mr. Justice Latchford to remark: "You would be ashamed if you knew what had been written to me to deter me from acting in this inquiry." He did not go further into the matter, however.

First witness called to-day by Arthur G. Slaght, K.C., commission counsel, was J. R. Croft, internal auditor for several companies in which Senator Arthur Meighen, former Hydro commissioner, was interested.

Croft surrendered copies of letters purporting to show $171,500 worth of O.P.S.C. bonds were on deposit in New York Aug. 18, 1932, as collateral for Canadian General Investments, Limited, Third Canadian Investments, Limited, and Fourth Canadian Investments, Limited.

Minutes Removed.

Mr. Slaght, seeking to introduce as evidence minutes of the meetings of the Fourth Trust, suggested records of meetings held July 15, 1932, and August 4, 1932, had been removed from the minute book.

Mr. Slaght suggested purchase of O.P.S.C. bonds had been authorized at those meetings.

Croft was unable to explain how the minutes had disappeared, but suggested the date of the minutes had been inserted in subsequent minutes in error, and that the meetings were not held July 15 and Aug. 4.

Mr. Slaght sought, as he said, to "jolt the theory" of witness that the July and August meetings were not held.

Senator Meighen asked Croft if there was "any possibility of purchases or sales for these companies not recorded in the minutes."

Witness said no.

Croft said the Meighen companies had larger holdings of bonds in other corporations than they had in the O.P.S.C.

Robert Rankin of St. Catharines, retired civil engineer, was called. He was an investor in the Canadian General Investment Trust and a member of the Advisory Board of the company in 1932. He said he had protested to the management the "gambling of common stocks on margin" carried on by the company.

At a meeting in June, 1932, Rankin continued, Mr. Meighen told him the Trust had numerous O.P.S.C. bonds "and that he believed the government was going to take over the position."

He said Mr. Meighen told him the action of the Government "would make the bonds go up," but witness had not felt inclined to risk his own money "on a thing that would not stand on its own feet." He added he was afraid the Government might change its mind.

Former Attorney-General W. H. Price was called.

Mr. Slaght asked him about an interview he had early in June, 1932, with Mr. Meighen regarding the O.P.S.C. situation.

Mr. Price said Mr. Meighen telephoned him to ask for an appointment for the interview, which was held in the presence of Hon. William A. Finlayson, former Minister of Lands and Forests, and Hon. Charles McCrea, former Minister of Mines.

Witness said previous to this "our Cabinet had been giving consideration to certain phases of the Abitibi Canyon project." At the time of the interview he knew the O.P.S.C. was finding it difficult to complete its plan.

Mr. Price said Senator Meighen told him he sought the interview on behalf of companies of which he was an officer. He then proceeded to give an account of the interview."

"Mr. Meighen," he related, "said in approaching the interview that his companies held certain of these Power Service bonds. He also said these bonds were very largely held throughout the province by insurance and other large investment companies.

"He said if the Government were going to take over the Power Service Corporation it would be better if it took whatever action it intended to take as soon as possible."

Witness said Mr. Meighen did not indicate he knew what the Government intended, but reiterated it was the Senator who sought the interview. He could not recall any specific mention by Mr. Meighen during the interview that he had any personal holdings of O.P.S.C. bonds, but remembered he indicated some of his companies held such bonds.

He did not think Mr. Meighen expressed a preference for any of the possible modes of assistance to the O.P.S.C. discussed at the meeting.

"No one took a stand on the matter," he said, "because I told them I was not conversant with the matter and that it would have to wait until the return of Mr. Henry." Premier George S. Henry was away at the time.

Disclosed Nothing

"None of us," witness continued, "disclosed anything to Mr. Meighen that had been discussed in council regarding the matter." He said the question of the Hydro Commission being interested in the situation did not come up at the meeting and that he did not seek Mr. Meighen's views on the matter.

Witness did not know at the time of the Senator's appointment to the Hydro Commission whether he had any Hydro or engineering experience.

Mr. Meighen objected vigorously to introduction of evidence regarding a petition asking for an investigation of his conduct of the companies' business.

The Senator said he would be "ashamed" to introduce such evidence himself.

Mr. Justice Latchford replied: "You would be ashamed if you knew what had been written to me to deter me from acting in this inquiry."

A vigorous argument ensued as to whether the petition was admissible as evidence.

W. N. Tilley, K.C., counsel for members of the late government, joined the objection and asked that the purpose of the question and its relation to the inquiry be revealed before the question was put.

Mr. Justice Latchford said: "After 36 years on bench this is the first time I every have heard a question objected to before it was put."

After further argument Mr. Slaght finally asked Mr. Price "was there lodged before you—and before your government, a petition addressed to you as Attorney-General—"

Further interruption occurred, and Mr. Slaght, seeking to reveal the purpose of his question made this statement:

"There was before the government a petition filed, setting forth facts and documents and asking an inquiry into charges of fraud against Mr. Meighen."

He said after this petition was received by the government an investigation was launched which was stopped subsequent to Mr. Meighen's appointment as a Hydro commissioner.

Further discussion ensued in which Mr. Meighen said Mr. Slaght had sought to bring the question before the inquiry to damage his political reputation although it had nothing to do with the probe. The question was disallowed as irrelevant.

ONTARIO CROPS ARE CUT IN HALF

(Continued from Page One)

mistic picture, and agricultural authorities said isolated districts were expecting good grain yields.

Threat of aphids, dread menace to root crops patricularly during dry weather, has struck Middlesex, where this growth along with second growth of hay have been hard hit. Water for stock is being drawn from rivers.

Pastures have been burned bare in Lambton and farmers expressed fear they would have to feed stock during the winter from the small crops they expect to harvest, while in Essex officials described the outlook as "serious." Wheat and oats crops are below normal in most places, and though corn is holding well, yields in the sugar beet area are threatened.

5 Balloons Soar Off In National Air Race

BIRMINGHAM, Ala., Aug. 1. — Five big balloons soared over the southland to-day with a cash prize and a place in the international races at Warsaw, Poland, Sept. 23, as the reward.

Four of the bags in the national race floated off in a northeasterly direction into the darkness from Legion Field here last night. The fifth, the navy entrant, went higher and caught a northwest wind.

The winner is determined by the air line distance from the starting field to the point where the balloon lands.

The three balloons making the most distance will win an opportunity to enter the international contest, in which the Gordon Bennett trophy is the prize. In addition, first place gets a cash purse of $700 second prize, $500; third, $300 and fourth, $200.

BACK TO OLD DOBBIN

LITTLE CURRENT, Aug. 1.—(CP)—Albert Eadie, Little Current has given up motoring for life. He became so disgusted when he wrecked his car driving to Spring Bay that he sold it to the first man who came along for $25. He announced that from now on he will drive a horse and buggy.

To Hold Meeting Without Permit

TORONTO, Aug. 1 (CP)—Representatives of the Ontario Hunger March appealed to the Board of Control for a permit to stage their demonstration in Queen's Park to-day, but they met with little success. The board unanimously refused to interfere with the decision by the Parks Commission, and when a spokesman demanded resignation of the Parks Commission, Controller Sam McBride ordered the group from council chamber.

They left without protest, determined to stage their meeting anyway.

BENNETT FAIR SAYS HEPBURN

(Continued From Page 1)

him to go ahead with the works as the Dominion would be ready to pay.

One of the reasons for the federal government discontinuing the former practice of paying a share of the cost of relief works, said Mr. Hepburn, was that Prime Minister Bennett felt it placed the provinces and municipalities on "competitive spending basis." They each sought to spend as much as possible in order to get the better of one another in the amount of federal money paid out. The Dominion wished also to be free from the annoyances attendant upon the passing of relief accounts and the approval of schemes.

New Department Ready

"In the course of a few days," said Mr. Hepburn, "our new department of municipal affairs will be set up under the direction of Hon. David Croll. That will be a new departure so far as governmental relations with municipalities are concerned and we will try to help them with the difficulties."

Many Ontario municipalities now bankrupt, he said, would be able to bear their share of relief costs if their revenues were not eaten up in paying high interest charges. These charges would have to be reduced.

In any case, he declared nobody in Ontario would starve. Both practical and humanitarian considerations made the continuance of adequate relief necessary. When people became undernourished epidemics broke out such as the influenza epidemic during and following the war which was directly attributable to the British blocade of the central powers and the consequent deterioration of the health of the people and which spread far beyond their borders.

MOTHER WAITS FURTHER WORD

(Continued from Page 1)

George Street Wharf waving him a farewell. He made rapid progress down the Otonabee to Rice Lake and the Trent River and thence to Lake Ontario paddling between 20 and 30 miles each day in his red 16-foot canoe, "Pride of Peterborough".

With one or two exceptions, he slept in the open each night, using his canoe for shelter.

Smith attracted the national spotlight when he set out from Kingston and proceeded to shoot each of the rapid sections on the turbulent St. Lawrence River on his way to Montreal. In a daring effort he conquered the Long Sault rapids, the fourth man in history to make a safe passage down the north channel of the boiling waterway in a canoe. After conquering the Cedar Rapids, reputed to be the most dangerous on the river, he proceeded to take the famous Lachine Rapids in his stride, having already a half-dozen minor rapids to his credit. At Montreal he was hailedd as the first canoist to have negotiated the entire natural course of the mighty river.

Pausing but a few hours at Montreal, Smith hurried along on his intended course to St. John's Newfoundland, and thence across to Ireland. He followed the south shore of the river along the Gaspe Peninsula to Gaspe. With hurried preparations for his first real battle with the open sea, he set out from Gaspe for Cape Ray, Newfoundland, 270 miles across the Gulf, on July 21, little more than a month after his departure from Peterborough. Seamen sighted him thirty miles out from Gaspe late that day struggling to keep his craft afloat in a high wind. No report of him had been received until the wireless message from "an unidentified ship" was relayed from New Carlisle yesterday.

Smith planned to follow the coast of Newfoundland around to St. John's after reaching Cape Ray. At St. John's he intended to buy condensed foods, a sextant and a mariner's watch, and after loading the light, canvas-covered canoe with as much fresh water as it would carry, strike out on a straight course for Ireland.

Ivory Sea Horses Latest In Fasteners

PARIS, Aug. 1.—(AP)—Sea horses, copper flowers and onyx-marble buttons are the latest accessories in winter fashions. They held the spotlight in today's fashion showings.

To the streamline silhouette fashioned with colorful fabrics, at the style showing of the Prinoess de Rohan, are added ivory sea horses as fasteners on dark wool coats

DELORO'S LAST MINUTE TALLY DEFEATS SCOTS

Local Team Loses Two Goal Lead in Second Half—Brooks Scored All Three.

SMELTERS 3, CALEYS 2.

Deloro soccer team redeemed themselves in the second period of the soccer league engagement against the Caledonians, by getting the decision over the local eleven to the count of three to two after being down two goals, following 15 minutes of play, before a good attendance of spectators last night.

Both teams played an excellent brand of the code. W. Hart, new recruit of the visitors is improving in every game, and made the openings for the goals scored for the winners. Misfortune still clings to the Scots, who struck the uprights repeatedly.

This win puts Deloro one point behind the C.G.E., providing that they win the next two.

Clark Opened Scoring

The Caleys won the toss to become very aggressive around the Deloro goal in the early stages, with Gore carrying the offensive right against the full backs. He split the defence to bang a hot drive against the upright, and Mowry driving a low grounder for the corner, was touched out of danger. Deloro's combination transferred the ball to the other end, where scrimmages ensued to Melrose's discomfort. A free kick against the visitors relieved the preasure. Leggitt sending his forwards into the Deloro territory. Clark outwitted the full backs in the flag corner to send a lightning drive into the far corner of the upright. Deloro retaliated with long swinging passes that finally went to Gray, who went down the right wing and sending a low grounder over in front of goal looking for the necessary touch.

They were rewarded with two flag kicks. One of them being fisted clear by Melrose, while Smith was right upon him. Give-and-take prevailed in midfield for a while, until a free kick taken by Denisen sent Gore inside the defense, who split the opposition to pick the inside of the goal-post to give the goalie no chance to save. Brown went right back into the Scot's area through Brown dribbling his way towards goal, until a favorable opening presented itself, as he landed an oblique shot into goal. The Scot's custodian punting clear. Then Brooks missed the rebound, but he made amends a little later, as he accepted the timely pass from his inside man to reduce the Scots' lead. Caledonians, 2; Deloro, 1.

Visitors Equalized

Deloro opened up the play, on resuming, by driving the ball forward right upon the full backs. Denisen and Mann repulsing dangerous attacks to eventually concede a corner kick taken by William Hart on the right wing. Brooks met the ball with his cranium to pick the near corner of the upright to get the equalizer. Thereafter, the play travelled from end to end at a terrific pace to test out the abilities of the custodians. O'Neill making spectacular saves when hard pressed near goal. It was first one forward line bombarding the citdel, then the other applying the same tactics. After a continued seige by the local squad inside the eDoro area, in which they tried to get the leading count, it went the other way when Hart, on right wing, lifted the ball over to Brooks, who was all set to let go a rocket-drive and he accomplished the feat by bulging the net from ten yards out. With only eight minutes to go, the Scots put on the preasure to register a count, but the official consulted the other official on the line to award an offside ruling. Play hovered around the visitors' goal, but the losers' attack found that Cousins and J. Hart, on the defence, were well squad inside the Deloro area, in that one goal lead until the finish. Deloro, 3; Caedonians, 2.

Goal scorers.—Deloro, Brooks (3), and Caledonians, Clark, Gore.

Caledonians.—L. Melrose, goal; H. Mann and W. Denisen, full backs; D. Whatman, D. Green and S. Leggitt, halves; G. Clark, A. Heal, D. Mowry, F. Dyer and J. Gore, forwards. Subs.—H. Webb, C. Heal, and E. Adkinson.

Deloro. — J. O'Neill, goal; T. Cousins and J. Hart, full backs; T. Smith, E. Bradley and J. Sproul, halves; W. Hart, R. Smith, G. Brooks, W. Brown and P. Gray, forwards. Sub.—S. Smith.

Referee—W. Harrington; linesmen—A. McKinley and J. Flynn.

Centreton

Mrs. Pearl Campbell of Toronto, has been the guest of her sister, Mrs. John Walton.

Mrs. A. C. Jennings and son, Frank of Oshawa, spent the week-end in the village with relatives.

Master James Baxter is visiting his sister, Mrs. Floyd Batchellor.

Mrs. Charles Millar spent Sunday in Centreton with friends.

William Rosemount spent Sunday with his parents here.

Mrs. R. Curtis has been called to Burkton owing to the illness of her father, Mr. Bruce.

Mrs. D. Bribbin and Shirley and Perry of Rosenesth, were Sunday guests of Mr. and Mrs. S. McBride and family.

Mr. and Mrs. F. Etcher and William Etcher, and Miss M. Fleming spent Sunday with James Baxter, and family.

James Shewster of Brantford, is spending two weeks at the home of Mr. and Mrs. Charles Jones.

Mildred Hall of Cobourg, spent Sunday at the home of her father.

STOCO AND TWEED MEN GIVEN FINES

One is Charged With Having Liquor, Other With Intoxications—Third Gets 2 Months.

TWEED, Aug. 1 (Examiner Correspondence).—William J. Grier of Tweed was find $10 and $27 costs before Magistrate Casement Tuesday afternoon on a charge of having liquor in his possession. The evidence was quite strong that liquor was consumed in the car driven by Grier. A second charge of driving a car in a manner dangerous to the public and exceeding the speed limit in the village of Tweed was met with a fine of $5 and costs; in default, 15 days in jail; both fines were paid.

Edward Conley, a laborer of Stoco, appeared before Magistrate Casement Tuesday afternoon on a charge of intoxication in a public place, and a fine of $12.50 was imposed, which was paid.

Francis Cassibo of Hungerford Township appeared before Magistrate Casement Tuesday afternoon charged with having liquor in his possession, also selling liquor to Mrs. Frans Klemstuber, May 23. Provincial Constable Kelly, who visited the Cassibo home on the night in question, recalled finding liquor on a table behind the door, also finding Mrs. Frans Klemstuber a short distance away. The accused admitted she had paid one dollar for a bottle of liquor to Francis Cassibo, which she accidentaly threw into the constable's car in mistake for her own car. In his defence, Cassibo denied all knowledge of having or selling liquor since he was arrested a year ago for a similar offence and for which he received very lenient treatment. Mrs. Cassibo denied assisting her husband in making liquor or knowing that he had it for sale. Magistrate Casement gave some very kindly advice to Cassibo, who had failed to take a previous warning and lesson. Numerous complaints were coming to the police from parents whose young sons were securing liquor from Cassibo. In passing two months' hard labor on Cassibo, His Worship felt he had dealt very leniently in the matter.

A. B. Collins, K.C., acted for Cassibo, and A. Donnan, Crown Attorney, for prosecution.

Trent River

Rev. J. E. Glover returned to "Restholme" over the week-end after spending a week at the Bay of Quinte young people's training camp held at Oak Lake, near Stirling.

Rev. J. E. Glover was called to Claremont one day recently to officiate at the funeral of one of his congregation at that place.

Dr. Tomlinson and son, Allan, and Mrs. Alger, of Claremont, were Sunday visitors with Rev. and Mrs. J. E. Glover at "Restholme," returning home accompanied by Mrs. Tomlinson and daughter, Grace, who spent the week at "Restholme."

Sunday guests at "Restholme" with Rev. and Mrs. Glover were Mr. and Mrs. F. Richardson, Mr. and Mrs. S. Richardson and daughter, Anne, of Lakefield; Mr. and Mrs. Arthur Hamblin and sons, Earl and Johnny, of Norwood.

Mr. and Mrs. Arthur Armour, of Campbellford, are at "Restholme" for two weeks.

Rev. J. E. and Mrs. Glover, Helen and Vaughan have returned to Claremont after holidaying for two weeks at "Restholme."

Mr. and Mrs. Strawn and family, of Toronto, arrived Saturday at "Ye Olde Mill" where they will spend a week.

Miss Ferne Longmuir is a visitor with friends at Westwood.

Miss Marion Forsythe and brother, Douglas, of Havelock, are spending their holidays with Mr. and Mrs. Harry Mann.

Mr. and Mrs. Harry Mann, Marion Forsythe and brother, Douglas, were Sunday visitors with Mr. and Mrs. Ward Glenn and family.

Dr. J. Atkins and Mrs. Atkins and daughter, Margaret, and Mrs. I. White, of Toronto, have taken "Rio Vista" for a month.

Mr. Will Faulkner, of Ottawa, is holidaying at the Faulkner cottage.

Mrs. Arnold Anglin, formerly Helen Holmes, and Miss K. Burns, dietitian at Sick Children's Hospital, Toronto, are guests with Mr. and Mrs. G. Holmes at their summer home.

Mr. W. J. Stanner and Mr. F. Cope, of Toronto, were week-end visitors at the latter's summer home at Harper's Point.

Dr. and Mrs. Swanley, of Manassa, Virginia, were week-end guests with Mr. and Mrs. Noel Gill.

Miss Helen Coxwell has returned to Campbellford after holidaying with Miss Elizabeth Free at Mrs. George Dickson's cottage.

ENNISMORE

Mr. and Mrs. Albert Meehan of Detroit, spent a few days last week with Mr. and Mrs. Michael Twomey.

Mr. Roy Cavanagh of Peterborough, spent Sunday with his parents, Mr. and Mrs. Thomas Cavanagh.

Mr. J. C. Sheedy has returned after spending a few days with friends in Omemee.

Mrs. James Nelson of Omemee spent a few days last week visiting Mrs. J. Flaherty.

Miss Loretto Cavanagh of Peterborough visited friends here on Sunday.

Mr. and Mrs. J. Shine have returned to Detroit after spending a week's holidays with friends here.

Miss Eleanor Shannon, R. N., has returned to Buffalo, after visiting her parents, Mr. and Mrs. John Shannon.

Miss Hazel Cavanagh of Peterborough, visited Mr. and Mrs. J. Shannon, on Wednesday evening.

Madoc

Mr. and Mrs. Wilbur Fox of Belleville, spent a few days last week with friends and relatives in Madoc.

Mrs. Bruce Miller is seriously ill and latest reports are not very favorable.

Mrs. R. Bonny has been seriously ill in Belleville General Hospital but is reported to be convalescing favorably.

Miss Casey of Toronto is visiting at the home of Mrs. T. M. Nicol, Madoc.

Dr. Jos. O'Reilly of Chapleau, Que., and Rev. Father O'Reilly of Montreal, were guests for the week at the home of Mr. and Mrs. John O'Reilly in Madoc.

Mr. A. J. and Miss Lillian Bresnahan of Renfrew and Mr. Laurence Bresnahan of Sudbury have been guests, for a few days, of their aunt, Mrs. Ed. Brown.

Mr. and Mrs. Arthur Reid, Mr. Russel Reid and Miss Miller of Millbrook, were visitors at the home of Mr. and Mrs. Jesse M. Reid on Sunday.

Mr. and Mrs. Vardy of Toronto were week-end visitors at the home of Mr. and Mrs. Richard Reid. Mr. Reid, Sr., has been on the sick list for some time, but is reported to be improving.

Rev. W. G. Hope Swayne, rector of St. John's Church, commenced his holidays on Monday of this week and he expects to spend the month of August at Trout Lake, near Bancroft, with his wife and family.

Miss Kathleen Hungerford of Toronto, has been spending a few days at her old home in town.

Mrs. W. H. O'Flynn of Toronto, arrived on Friday to spend a few days with friends in Madoc.

QUEENSBORO

Mr. and Mrs. S. S. Ashley of Madoc and Mr. and Mrs. Archie Ashley of Whitby were Sunday guests of Mr. and Mrs. John Moore.

Bessie and Jean Howes of Roslin spent the week with their aunt, Mrs. Thomas Leslie.

Mr. and Mrs. Frederick Irwin spent Sunday with the latter's mother, Mrs. Ella Holmes.

Mr. and Mrs. Harry Sager of Ottawa were guests for a few days of Mrs. Bruce Leslie.

Mr. and Mrs. F. Callahan of Detroit, Mr. and Mrs. William Callahan of Corbyville and Sister Antionette of Albany, N.Y., Sister M. Gerard of Hoosick Falls, N.Y., were recent guests of Mr. and Mrs. James Berry.

Jean and Marion Hamm of Madoc spent Wednesday afternoon with Margaret Reid.

Mr. and Mrs. W. Fitchett of Roslin were the guests of Mr. and Mrs. Thomas Leslie on Friday last.

Marion Mutton of Brighton is spending a few days with Mrs. Harry Love and other friends.

T. J. Sager spent the week-end with his father, Charles Sager who has been ill.

Mr. and Mrs. Valney Reid of Hamilton are renewing old acquaintances around Queensboro.

Alice House of Calabogie accompanied by her brother, Harry Howe of Toronto and his family were in Queensboro recently.

Cordova Mines

Miss Helen Inkster returned on Sunday night from Oshawa, where she has been guest of Mr. and Mrs. Roy Clemenger.

Mr. Wesley Ellis of Niagara Falls, and two children, are visiting the former's parents, Mr. and Mrs. Edward Cole.

Mr. and Mrs. Carl Reid of Bonarlaw were week-end guests of Mr. and Mrs. S. Van Volkenburg.

Mr. and Mrs. Norman McConnel of Belleville visited over the week-end with the latter's parents, Mr. and Mrs. E. Cole.

Stewart Barrons returned last Wednesday from Peterborough hospital.

Miss Valla Johnson of Toronto is guest of her father, Mr. Edward Johnson.

Mr. and Mrs. Hiram Mumby and Mr. and Mrs. Reginald McKeown of Springbrook were Sunday guests of Mr. and Mrs. Harry Barron.

Mr. Edward Johnson is visiting with his daughters in Toronto.

Hall's Bridge

Miss Otha Graham, the daughter of Mr. and Mrs. Vernon Graham, is visiting Mr. and Mrs. Westcott at Niagara Falls.

The Shearer family, with the Elliotts, Shaws, and other families held a reunion at the home of Mr. William Shearer at Lakehurst on Wednesday, July 25. Whilst the elders indulged in reminiscences of other days, the younger folk enjoyed games and sports of various kinds, and altogether enjoyed a very happy day. There were 59 present.

Mr. and Mrs. George Wilson with the Misses Margaret, Alma and Shirley Wilson and Miss Gloria Barr were present at the garden party, given by the Methodist Church at Young's Point on Wednesday last.

A fiercely-contested ball game was played between the Buckhorn and Deer Bay teams at Mount Julian on Tuesday, resulting in a win for Buckhorn by 15 to 14.

Born.—On July 25 to Mr. and Mrs. Melville Gillespie of the Oregon Trail, a daughter.

COLIC PAINS Ended!

"If my baby boys were restless with colic," writes a Toronto mother, "I gave them Baby's Own Tablets with wonderful results. How often the cause of colic is some digestive trouble or constipation. Baby's Own Tablets gently rid the system of the disturbances and relieve stop at once. Mothers say nothing equals these sweet little tablets for tiny infants and young children well and soothing them when teething or overtired. Absolutely safe. Price 25c at your druggist's.

Dr. Williams' BABY'S OWN TABLETS

CAMPBELLFORD

Mr. N. Alex MacColl, representative of Zone 15, Canadian Legion, will leave on Wednesday for Toronto, where he will attend the annual convention of the Ontario Provincial Command, being held in that city. He expects to remain for the Canadian Corps re-union over the week-end.

Omar the Tentmaker knew...

OMAR certainly knew the value of publicity—wherever his poetry was quoted, people spoke of his tents. Probably they were good tents—they might have been the best procurable—it is also quite likely that people from far-off villages came to buy from him, but—it was eight hundred years before all the world knew of him and his famous pre-prohibition slogan, "A loaf of bread, a jug of—" (pardon us). Eight hundred years after he died, we are all convinced that Omar made tents—not only that, but we have heard so much about them we are convinced they must have been GOOD tents. Were they obtainable today we would probably buy one. However, poor Omar has been gone nearly nine centuries.

● HIS ADVERTISING CAME TOO LATE TO DO HIM ANY GOOD

● *Isn't it the way? Merchants who have anything to sell, decide to advertise and do so indiscriminately, without enquiring into the merits or demerits of the various media—the greatest mistake a merchandiser can make—and all for the want of five minutes' reasoning—for that is enough to convince any person that the best selling media are those which reach all of the desired market all of the time—THE DAILY NEWSPAPERS.*

Reach the heart of the Market TO-DAY with Daily NEWSPAPERS

SPONSORED BY THE CANADIAN DAILY NEWSPAPERS ASSOCIATION

Lower School Examination Results For the County of Peterborough

Candidate was successful in subjects listed after name.
Key: A—Arithmetic, Art; E. Gr., English Grammar; B.H., British History; G., Geography; Ph., Physiology; B., Botany; Z., Zoology; Agri., Agriculture I., F. Gr., French Grammar.

APSLEY

Margaret Hastings, B.H.
Margery Johnston, G., Art, B.
Freda McCauley, zoology.
Marian Roberts, Art.
Ida Taylor, Arithmetic, B.H.
Vera Trotter, Ph., Z.
Margaret Tucker, E. Gr., G., Art, B.
Doris Whitmore, G., Ph.

CORDOVA

Olive Barrons, E. Gr., A., Art, Z.
Donald Kelsh, B.H., G., Art, B.
Donald McGregor, B.H., G., B.
Beatrice Vanvolkenburg, B.H., G., Art, B.
Jean Youmans, Art, B.

HALL'S BRIDGE.

Elwood Adams, G., Art, B.
Glen Allen, E. Gr., B.H., G., B.
Verne Allen, Art.
Neil Blewett, B.H., G., Ph., Art, Z.
Carmen Chase, E. Gr., B.H., G., Art, B.
Marion Chase, E. Gr., G., A t, B.
Evelyn Coones, G., Ph., Art, B.
Birdie Davis, E. Gr.
Mildred Finley, E. Gr., G.
Grace Hunt, G., Ph., Art, B.
Kenneth Hunt, E. Gr., B.H., G., B.
Eldon Montgomery, E. Gr., Art, B.H., Ph.
Clara Nisbett, E. Gr., G., B.
Carl Northey, G., Ph., Art, B.
Wilhelmina Northey, G., Art, B.
Luella Spafford, E. Gr., B.H., G.
Margaret Wilson, G., B.H., B.
Webster Wilson, B.H., E. Gr., G., Art, B.
Teddy Wood, G., E. Gr., B.H.

ENNISMORE.

Andrew Cadigan, B.H., G., Art, B.
Helen Cadigan, B.H., G., Art, B.
Anthony Carlo, B.H., G., Art, B.
John Carrol, B.H., G., Art, B.
Lillian Cavanagh, Ph., A., Art, B.
Michael Cavanagh, G., Art, B.
Agnes Crough, Ph., A., Art, B.
Ella Crough, B.H., G., Art, B.
Margaret Crough, Ph., A., Art, B.
Rita Crough, B.H., G., Art, B.
Joseph Crowley, Ph., A., Art, B.
Lucille Hickey, B.H., G., Art, B.
Ellen Hickey, B.H., G., Art, B.
Helen Moloney, B.H., G., Art, B.
Bernadette Morrissey, G., Art, B.
Nellie Murphy, B.H., G., Art, B.
Ella Murray, G., Art.
Patrick Murray, Ph., A., Art, B.
Margaret O'Donoghue, B.H., G., Art, B.
Mary O'Donoghue, B.H., G., Art, B.
Margaret O'Reilly, B.H., G., Art, B.
Marie O'Reilly, Ph., Ar., Art, B.
Vincent Perdue, B.H., G., Art, B.
Margaret Shannon, B.H., G., Art, B.
Regena Shannon, B.H., G., Art, B.
Jeremiah Sheedy, B.H., G., Art, B.
Mary Sullivan, B.H., G., Art, B.
Bernard Twomey, Ph., A., Art, B.
Lorne Twomey, Ph., A., Art, B.

HAVELOCK.

Eric Anderson, A.
Lloyd Anderson, G., Art, B.
Bernard Bedford, G.
Jeanne Blakely, G., Art.
Leona Bound, B.H., G., Art, B.
Muriel Breckenridge, B.H., A., B., Z.
Helen Brown, B.H., G., Art.
Harry Buchanan, B.H., G., Art, B.
Norma Bullied, Art, B.
Donald Dafoe, Ph., A., Z.
Helena Davies, B.H., Art.
Eva Deline, Art, B.
Earl Ellis, B.H., G., Art, B.
Murray Fraser, B.H., G., B.
Margaret Gould, B.H., G., Art, B.
Robert Hagerman, B.H., G., Art, B.
Howard Harnden, Ph., A., Z.
Erroll Hoffman, B.H., G., Art, B.
Iva Huble, Ph., A., Art, Z.
Madge Huble, Ph., A., Art, Z.
Foster Hynch, Ph., A., Art, Z.
Marie Hynch, Ph., Art, Z.
Ruby Johnson, B.H., G., Art, B.
Clayton Kennedy, B.H., G., Art.
Jack Ketchen, B.H., G., Art.
Donald Leash, B.H., G., Art, B.
Beulah Leng, Ph., A., Art, Z.
Lyle Lewis, Ph., A., Art, Z.
Debra Longmuir, B.H., G., Art, B.
Fern Longmuir, Ph., A., Art, Z.
Hazel McCutcheon, B.H., G., Art, B.
Fred McLaughlin, Ph., A., Z.
Lloyd Moullen, Art, B.
Marie McQuigge, Ph., Ar., Art, Z.
Elizabeth Matheson, B.H., G., Art, B.
Doris Menzies, B.H., G., Art, B.
Stewart Miller, B.H., G., Art, B.
Betty Ormiston, Ph., Ar., Art, Z.
Evelyn Parcells, A.
Isabel Plunkett, G., Ph., Art, Z.
Edythe Russell, B.H., G., Art, B.
Ferris Said, B.H., G., Art, B.
Larry Sanderson, E. Gr., Ph., A., Z.
Francis Saunders, B.H., G., Art, B.
Lois Scott, Ph., A., Art, Z.
Donald Seabrooke, B.H., Art.
Tennyson Seeney, B.H., G., A., Art, B.
Helen Smith, B.H., G., Art, B.
Raymond Vincent, B.H., G., Art, B.
Jerome Voyer, Ph., Art, Z., A.
Rita Voyer, B.H., G., Art, B.
Victor Watson, G., Art, B.
Winnifred Weymark, Art, Z., A.
Jim Inkster, Ph., A., Z.
Catherine Bolin, B.H., G., Art, B.
Jack Bolin, B.H., G., Art, B.
Dorothy Davis, E. Gr., B.H., G., A., Art, B.
John Davis, E. Gr., G., B.
Viola Downer, B.H., G., A., Art, B.
Katherine Edwards, G., Art, B.
Fern Eson, B.H., G., A., Art, B.
Jerry Hayes, Ph., A., Art, Z.
Noreen Hayes, Ph., Z.
Velma Hope, E. Gr., B.H., G., A., B.
Doris Houle, B.H., G., B.
John Howson, E. Gr., G., B.
Donald McCarthy, B.H., G., Art, B.
Grace McCarthy, B.H., G., Art, B.
Hugh McFarlane, E. Gr., B.H., G., B.
Hazel Manley, E. Gr., G., B.
Lloyd Miller, E. Gr., G., A.
Willene Miller, E. Gr., B.H., G., A., B.
Lillian Morrison, B.H., G., Art, B.
Evelyn Nelson, G., Art, B.
Alexander Patterson, G., Art, B.
Myrtle Patterson, G., B.
Isabel Thomson, Art, B.
Madeline Thomson, A., Art, Z.
Annie Walsh, Art, Z.

LAKEFIELD.

Newton Bell, E. Gr., B.H., G., B.
Harold Bolton, E. Gr., B.H., A., B.
Muriel Brooks, E. Gr., Ph., Z.
Edward Bronson, A., Z.
Vivoelene Bullock, Art, E. Gr., Z.
Mildred Carter, B.H., Z., G., E. Gr.
Leone Church, E. Gr., A., B.
Ethel Froeburn, B.H., Z., Ph., Grammar.
Dorothy Hurl, B.H., Art, G., E. Gr., Z.
Joseph Leahy, Zoology.
Marcella Leahy, Ph., A., Art, Z.
Rita Leahy, A., Art, B., Z.
Raymond Lean, Z.
Burton Lymburner, Z.
Nona Lymburner, B.H., Ph., A., Z.
Joseph Moher, B.H., G., Ph., Z.
Alice Moloney, Ph., Z.
Gilbert Northey, Z., Art.
Marion Young, B.H., Art, G., E. Gr., Z.
Jean MacNaughton, G., E. Gr.
Harry Blewett, E. Gr.
Jean Blewett, G., Art.
Joe Blewett, Ph., Z.
Isabelle Brown, E. Gr., Ph., A., Z.
Miriam Brown, E. Gr., Ph., A., Z.
Thelma Bullock, B.H., G., Art, B.
Irwin Charlton, B.H., G., Art., B.
Madeline Charlton, E.Gr., Ph., A., Z.
Jean Clark, B.H., G., Art, B.
Loretta Coughlin, B.H., B.
Martin Coughlin, B.H., G., Art, B.
Sherman Cromie, B.H., G., Art, B.
Jim Crow, G., Art, B.
Marion Darling, G., Art, B.
Ralph Darling, E. Gr., Ph., A., Z.
Gerrard Delaney, E. Gr., Ph., Z.
Patricia Earnshaw, B.H., G., Art, B.
Mildred Garbutt, B.H., G., Art, B.
Gordon Hampton, E. Gr., Ph., A., Z.
Delmar Jackman, E. Gr., Ph., A., Z.
Charles Jenkinson, B.H., G., Art, B.
Harry Jewell, E. Gr., Ph., A., Z.
Jean Knox, E. Gr., Ph., A.
Ethel Lake, E. Gr., A., Z.
Phyllis Lake, Ph.
Leo Leahy, E. Gr., Ph., Z.
Bobbie Lennox, Ph., A.
Braden Mann, A., Z.
Jean Mann, B.H., G., Art, B.
Ruby Marsden, B.H., G., Art, B.
Mildred Miles, E. Gr., Ph., Z.
Mary Moloney, E. Gr., Ph., Z., A.
Godfrey Moore, B.H., G., Art, B.
Wilfrid Morin, B.H., G., Art.
Viola Murphy, E. Gr., Ph., A., Z.
Pat McFadden, B.H., B., G.
Alex Nichols, B.H., G., Art, B.
Frances Nolan, E. Gr., Ph., A., Z.
Tom Nolan, B.H., G., Art, B.
Harry Northey, Ph., A.
Verda Northey, E. Gr., Ph., Z.
Helen Patterson, B.H., G., Art, B.
Kenneth Patterson, B.H., G., Art.
Willene Payne, B.
Dorothy Pearson, G., Art, B.
Margaret Rosborough, E. Gr., A.
Gerald Stabler, B.H., G., Art, B.
Elizabeth Twist, B.H., G., Art, B.
Roger Wanamaker, Ph., Z.
Grace Ward, B.H., G., Art, B.
Mary Webdale, B.H., G., B.
Nora Webster, E. Gr., Ph., A., Z.
Phyllis Webster, E. Gr., Ph., A., Z.
Donald Yale, E. Gr., Ph., A., Z.

NORWOOD

James Baskin, B.H., Agr. I.
Mary Birdsall, B.H., G., Art, Agr. I.
Evelyn Buck, E. Gr., Ph., A., Agr. II.
Floyd Buck, B.H., G., Art, Agr. I.
Lorna Breckon, E. Gr., Ph., A., Agr. II.
Margaret Brethen, E. Gr., B.H., Ph., A., Agr. II.
Donald Clysdale, E. Gr., Ph., A., Agr. II.
Ruth Elliott, A., Agr. II.
Scott Elmhurst, Agr. I.
Everett Elmhurst, Ph., A.
Stanley Eyre, A., Agr. II.
Elmer Faux, B.H., G., Art, Agr. I.
Rita Ferguson, B.H., G., Art, Agr. I.
Nancy Gill, B.H., G., Agr. I.
Evelyn Godin, A.
Josephine Heffernan, B.H., G., Art, Agr. I.
Joseph Hogan, B.H., G., Art, Agr. I.
Adrian Hurley, E. Gr., Ph., A., Agr. II.
Fred Innis, E. Gr., Ph., A., Agr. II.
Aureen Johnston, B.H., G., Art, Agr. I.
Earl Johnston, B.H., G., Agr. I.
Jean Johnson, B.H., G., Art, Agr. I.
Florence Kelly, B.H., G., Art, Agr. I.
Evelyn Leeper, E. Gr., Ph., A., Agr. II.
Fleda Lobb, B.H., G., Art, Agr. I.
Arnold Lobb, G., B.H., Art, Agr. I.
Harold Lumsden, B.H., G., Agr. I.
Adele McCarthy, B.H., G., Art, Agr. I.
Doris McGee, E. Gr., Ph., A., Agr. II.
Hazel McGee, B.H., G., Art, Agr. I.
Greta McGee, B.H., G., Art, Agr. I.
Audrey McKay, B.H., G., Art, Agr. I.
Helen McKay, B.H., G., Art, Agr. I.
Emma McLaughlin, G., Agr. I.
Carman Metcalfe, B.H., G., Art, Agr. I.
Geraldine Moore, E. Gr., Ph., A., Agr. II.
William Moore, B.H., G., Art, Agr. I.
Edith Mortlock, B.H., G., Art, Agr. I.
Raymond Murphy, B.H., G.
Kathleen O'Grady, E. Gr., Ph., A., Agr. II.
Ruth Pakenham, B.H., G., Art, Agr. I.
May Patterson, E. Gr., Ph., A., Agr. II.
Anthony Petticrew, B.H., G., Art, Agr. I.
Willis Preston, B.H., G., Art, Agr. I.
Trevor Robb, Ph., A.
Leslie Sargent, B.H., Art, Agr. I.
Jean Sedgwick, B.H., G., Art, Agr. I.
Mary Steele, Agr. II.
Florence Steele, A.
Francis Thomson, E. Gr., Ph., A., Agr. II.
Mary Walsh, B.H., G., Art, Agr. I.
Margaret Walsh, Ph., A., Agr. II.
Annie Barrons, B.H., G., Art., B.
Helen Baskin, Art, B.H., G., Agr. I.
Maude Baskin, E. Gr., Ph.
Donald Cameron, B.H., G., Art, B.
Norma Crowe, A.
Frank Gill, E. Gr., Ph., A., Agr. II.
Irene Kidd, B.H., G., Art, B.
Verna McGee, Art, B.
Irene Miles, E. Gr.
Frances Shaughnessy, Art.
Alice Thomas, Art, B.H., G., Agr. I.
Bernadette Walsh, Ar., E. Gr., Ph., Agr. II.
Lovena Whetung, E. Gr., A.
Annie Walsh, ph., A., Agr. II.

WARSAW

Bernadine Allen, B.H., B.
Gladys Bolton, B.H., G., Art, B.
Richard Carveth, A.
Rita Cleary, B.H., Ph., A.
Lois Clysdale, Ph.
Sylvia Clysdale, E. Gr., Ph., A., Z.
Kathleen Dunford, B., B.H., G., Art.
Bernard Kennedy, E. Gr., B.H., G., B.
Zita Kennedy, B.H.
Eileen Leahy, B.H., Ph., B., A.
Michael Leahy, B.H., B.
Oliver Leahy, B.H., B.
Patricia Leahy, B.H., G., B.
Rhoda Lloyd, B.H., G., Art, B.
Margaret McDonald, E. Gr., Ph., A., Z.
Monda McQuaig, B.H., G., Art, B.
Teresa Moher, E. Gr., B.H., G., B.
John O'Leary, G., Ph., B.
Joseph Sullivan, Ph., A., Art, Z.
Emmaline Towns, B.H., Ph., A., B.
Armand Webster, E. Gr., A., Z.
Rodger Bowen, Art.
Zelda Crowe, B.H., G., Art, B.
Iris Darling, B.H., G., Art, B.
Howard Walsh, B.H., B.

Vacation Days are KODAK Days

VACATION . . . every hour of every day filled with happy and exciting experiences. Capture these good times forever in snapshots . . . to enjoy again whenever you wish.

This year your vacation snapshots can be clearer, more appealing than ever. Make them on Kodak Verichrome Film. Verichrome eliminates all the old limitations of posing and waiting for bright sunshine. You get the natural expressions of people. And any weather is picture-taking weather with Verichrome. Try it and see how much better your snapshots turn out. Canadian Kodak Co., Limited, Toronto, Ontario.

Accept nothing but the familiar yellow box with the checkered stripe

Millbrook

Mr. and Mrs. Will Jones and daughter, Gertrude, and Miss Ethel Hatherly motored from Toronto on Sunday and were guests of Mr. and Mrs. John Hatherly. Mrs. Jones and her daughter, and Miss Hatherly, with Gwen Jones, of Newtonville, are spending the week with their parents here.

Miss Elsie Spence, who has been holidaying with her parents, and sister, Mr. and Mrs. John and Miss Gertrude Spence, for the past week, returned to her position with the Hoover Company, Toronto, on Sunday evening. Mr. and Mrs. Watson, of Toronto, were week end guests of Mr. and Mrs. Spence, Miss Elsie making the trip back with them by motor.

Mr. and Mrs. Lloyd Acton, and little son, of Detroit, spent last week with her mother, Mrs. Wentworth Gray. Mr. and Mrs. Acton had their baby boy baptised at St. Thomas' church on Sunday, at 9 a.m., "Ronald Lloyd," the rector, Rev. William Simpson, B.A., officiating.

Miss Rose Maccamara has returned home after holidaying with her father, and other friends, at the family homestead, Orillia.

Gordon Jones was remembered by his fellow-members of the Sunshnie Mission Band with an enlarged photograph of himself in his Cadet uniform as a momento of their affection, before his departure for his new home at Cardinal, where Rev Mr. Jones is now pastor of the United Church circuit. Gordon was president of the Mission Band for the past year; the presentation was made by William Ridge, secretary, and Velma Thornton, treasurer, and the whole event was under the supervision of Mrs. F. Stinson, leader of the boys' and girls' organization, and was held at the parsonage with a pleasant social hour following.

Mr. and Mrs. H. Curry, Mrs. Wray, and Mrs. Florence Hagel, of Toronto, motored to the village on Sunday and were guests of Mrs. (Rev.) Joseph Wilks.

Rev. Mr. Sisco, of the United Church charge, leaves this week on his three weeks' vacation, attending the summer school for ministers at St. Anne de Bellevue, Quebec. Mrs. Sisco and the younger children are not going away this year having just finished moving from Cardinal in the Montreal Conference. Rev. Dr. Mahood, of Peterborough, will fill the pulpit of St. Andrew's church each Sunday morning at 11 o'clock during the pastor's absence, and in the evening local organizations will be responsible for the service. On Sunday, August 5, the W.M.S. will have charge, and on August 12, the Young People's Society will take the service expecting to have members of the Oxford Group from Peterborough to assist. If this service is held on the 19th the 12th will have to be supplied by the Session, or some other group.

Local Cadets who expect to go to Ottawa and take part in the Dominion Rifle Association Cadet Miniature Rifle Prize meeting include Captain J. W. Thorndyke, Corporal Allen Winslow, and Cadets Robert Dunford and A. T. Armstrong, the latter substituting for Harold Howson. Their Instructor, Lieutenant B. B. Dawson, will accompany the team, and the trip will be through the courtesy of Mr. W. Widdis who will motor the party to the Capital City.

Mrs. (Dr.) B. C. Whyte and her son, Geoffrey, and daughter, Nancy, who have been visiting ex-Warden W. T. and Miss Margaret Wood, Mrs. E. J. Whyte, and other friends, left last week for their home at Battle Creek, Michigan, by motor, making the trip of 470 miles on a little over ten hours. Dr. Whyte, who was also here for a brief vacation, left for home earlier owing to his professional duties.

Born—At Dr. H. A. Turner's private hospital, on July 23, to Mr. and Mrs. V. R. Hunter, a daughter, Sylvia Louise.

Misses Eleanor and Henrietta Kerr of Toronto are visiting their aunt, Mrs. George Hetherington.

Thomasburg

The annual church parade and Divine service of Thomasburg Lodges, I.O.O.F. No. 293 and Crescent Rebekah Lodge No. 131 was held here in the United Church on Sunday, July 29th.

Rev. D. C. Hill, B.A., B.D., pastor of Roslin Presbyterian Church was the special preacher.

There were visitors from Tweed and Stirling who joined the lodges in their parade; also a large attendance from neighboring villages.

Mr. Albert Schwager spent an enjoyable week at Ottawa where he attended the O.A.D. convention of Chateau Laurier. He visited several points of interest including the Parliament Buildings, the Royal Mint, the Archives Museum, Art Gallery, Dominion Experimental Farm and the famous La Flache Cave in the Laurentian Mountains. Of particular interest was a gold brick in the mint weighing thirty-four pounds and worth $14,000. Gold stored in large bags ready for manufacture is valued at one billion dollars.

The village was almost deserted on Wednesday when a number of our residents attended the Morton, Bateman and Flemming picnics at Oak Lake.

The quoit game here on Wednesday evening between Foxboro and Thomasburg resulted in a 12-4 victory for Thomasburg.

Mr. Wilber Sherry has secured a job at Fuller.

Mr. and Mrs. Frank Jones and daughter and Mr. and Mrs. Charles Carter and son of Wellington, Mr. and Mrs. Leavens and daughter of Weyburn, Sask., and Mrs. Lauriston Ketcheson and two daughters of Tweed, were Tuesday visitors of Mr. and Mrs. Edward Carter.

Mr. and Mrs. Floyd Yates and Mabel Sansome of Toronto spent a few days last week with friends here.

Mr. and Mrs. Isaac Beatty of Sulphide, visited Mr. and Mrs. Thomas Coulson and family on Thursday.

Mrs. William Terry and Mrs. Herbert Palmateer and daughter Agnes, of Toronto, Mrs. Addie Miller of Cloyne, and Mrs. George Palmateer, of Buller Siding, visited Mrs. Walter Harrison one day last week.

Mr. and Mrs. O'Niel are working for Mr. and Mrs. Charles Grills.

Misses Ana Morton and Betty Vance are holidaying at the home of their uncle, Mr. Floyd Holbert of Toronto.

Mr. and Mrs. Frederick Yorke of Gilead visited Mr. and Mrs. Joseph Chappell on Sunday.

Mr. and Mrs. Silas Prindle and Mr. and Mrs. Howard Thompson and children visited Mr. and Mrs. Edward Thompson of Napanee on Sunday.

Mr. and Mrs. George Robinson of Tweed visited Mrs. Ella Way on Sunday.

Mr. and Mrs. Robert Fennell and son Ted, Mr. and Mrs. Stanley Fennell and son Gordon, of Norwood, Mr. James Rankin of Belleville, Mr. and Mrs. Robert Southworth of Glen Ross and Miss Helen Southworth of Toronto, were Sunday visitors of Mr. and Mrs. W. Harrison.

Miss Jane Kincaid of Moneymore and Miss Grace Knight of Deseronto, visited Mr. and Mrs. Charles Grills, last week.

Mr. and Mrs. Allen Morton and daughter Miss Luella, and Mr. and Mrs. Cooke and son of Belleville, were guests of Mr. and Mrs. E. Carter, on Sunday.

Keene

Mr. Arnold Starke of Norwood visited his cousin, Mr. Harold Mather, at Mather's Corners, last week.

Mr. and Mrs. James Churchill of Toronto were week-end guests in the village.

Mr. and Mrs. A. Nelson of Stratford were guests at the home of Mr. and Mrs. James Shearer, Friday.

Miss Betty Jane Skinner of St. Catharines is a guest of her grandmother, Mrs. R. S. Skinner.

Misses Lois and Muriel Humphries and Jean Drummond visited their aunt, Mrs. J. A. E. Campbell, last week.

Mrs. Sarah Wood and Miss Edith Wood visited frends in Peterborough last week.

Mrs. Walter Thompson of Agincourt is visiting friends in the vicinity.

Miss Nora O'Neil of Kingston visited at the home of Mr. and Mrs. P. Rosche last week.

Mrs. Lela Ward of Guelph is a guest of Miss Mignon Teigman.

Mrs. L. Burley and Mrs. A. Newman and family of Belleville called on friends in the village on Thursday.

Mr. Paul Mooney of Toronto is a guest at the home of Mr. and Mrs. Archie Kempt.

Last Friday evening the members of Keene United Church choir called at the home of Mr. and Mrs. A. E. Fletcher and enjoyed a social evening in honor of their recent marriage. Mr. and Mrs. Fletcher were presented with a handsome silver tray and glasses from the choir. After several musical numbers, Mrs. Fletcher served bride's cake, and thanked the choir for their gift.

Join the Crowds in this Parade of Values at **HALL'S**

BARGAIN CARNIVAL

An Outstanding August Event!

OUR BARGAIN CARNIVAL

MARVELLOUS SAVINGS IN ALL DEPARTMENTS!

A Carnival of Bargains! One of the greatest events we have attempted in some time. A riot of value! A Carnival of Savings! Here we merely hint at the truly sensational economies offered throughout our Store.

Come on Folks!

Let's get going and treat ourselves to the unusual values being offered during this mammoth event! You'll have fun, plenty of surprises—and the savings you pocket will be worth while.

1-lb. Gem
COMFORTER BATTS
Open to 72 x 90 inches. Yours for ..
39c

Women's
BROADCLOTH SLIPS
Don't judge these by the price! They are well made with shaped top, hemstitched finish. Peach or black, in small, medium and large sizes. Limited quantity. Each..... **13c**

Durable
HEMMED SHEETS
Each **98c**
You'll be tickled with the savings on these fine, closely woven Sheets that you ordinarily pay 1.19 for. Get in before the rush and get your share. They are 72 x 90 inches. Ready for use!

BORDERED IRISH LINEN
Cloth and Serviettes
REG. VALUES, 1.98 TO 2.98
Come in and see them! They're perfectly wonderful at this price! A number of very attractive designs, some embroidered. Various size Cloths, 52 x 68 inches, 54 x 54 inches and 52 x 52 inches. All with 6 Serviettes to match. We're warning you—shop early! Cloth and Napkins for..... **1.49**

SEE THESE TOWELS
If you are looking for an exceptional value in an absorbent Terry Towel. White with multi-colored stripes in pastel shades. Sizes 18 x 36 inches. Just right for ordinary use. Each.. **15c**

AND LINEN TEA TOWELS
That will give you all kinds of practical wear. Good size, 20 x 30 inches. Finished with interesting stripes in red, green or gold. Stock up during this great event! Each..... **19c**

Final Clearance of
WHITE PURSES
Only about 3 dozen at this price. The styles are good, in most cases the material is washable, and they are handsomely fitted and lined. Pouch, envelope and top fastening styles. Don't miss this fine value!
79c

Folding Type
PORCH CHAIRS
1.00
Notable savings on a comfortable upright style Chair that folds easily. Strongly constructed, varnish finished frame, with bright colored awning seat and back. Limited quantity — priced to clear. Be early!

Unfinished Windsor Style
CHAIRS
These are a real value at this price. Constructed to give the utmost satisfaction. Smooth finish, ready for stain or painting. Get several—they're ideal for kitchens, bedrooms, etc. The quantity is limited—shop early!
Each **1.00**

WANTED!
600 Women Who Appreciate Quality Hose at a Sale Price to Buy These
CHIFFON HOSE
(Substandards of 1.00 Line)
for **57c** Pair
They're sheer, silk to the top and with slender panel heels. And note the shades: biscayne, cool, honeybrown, townwear, sandrose, moth, silverwing. And the sizes are 8½ to 10½. Don't miss savings like these—they only come on rare occasions!

And We Have
KIDDIES' SOCKS
Worth up to 29c for
19c
Just the trimmest Socks ever. Fancy silk mixtures, all-silk, mesh, lisle and other fancies. Choose from ankle, short or ½ length styles. Plain shades or colorful stripes. Sizes 5½ to 8½. Buy several pairs at a time—you can pocket the savings!

If You Want
WHITE GLOVES
We Are Offering a Special at
59c
And we might add that these were selling from 79c to 98c. A number of desirable styles in all-white or with trim. Also a few other light Summery shades. Sizes in the lot, 6 to 8.

Look Here!
SILKS, SATINS GEORGETTES
Yard **49c**
Yes, they're bargains all right! Some of the shades are not so good for now, but will be smart for Fall. Fine All-Silk Satins, some Plain Crepe Silks and some fine Georgettes, ideal for lingerie, dresses, jackets, etc. See this feature value!

Special Clearance of
DRESS GOODS
And there's a wide selection of good values! Small and allover patterned VOILES, fancy checked GINGHAMS, plain shade LINENS and LINENES, and a colorful range of CORDALINES. All lubfast. All wonderful value!
29c Yard

Clearing Table of
FOUNDATION GARMENTS
1.49
And here are only a few of the sensational values you will find: Summer weight MESH GIRDLES for slight figures, WHITE GIRDLES, BACK-LACING CORSETS, CLASP-AROUNDS, and others of well-known makers. All by well-known makers of quality garments. Regular values to 3.98. Your choice at the Carnival price.

Reduced!
SUMMER SILKS
Worth up to 1.49
Yard **93c**
Welcome savings on better quality materials. In the lot are some exceptionally fine Printed Silks, Fancy Shirtmaker Stripes, plain shade Smooth and Rough Finished Crepes and other fancy weaves. All beautifully colored, 38 inches wide.

Final Clearance
GRASS RUGS
We have only a few in each of the following sizes. These have been sharply reduced and you reap the savings:
Size 4' 6" x 7'..... **98c**
Size 6' x 9'..... **1.59**

Here's a Value!
Felt Base
FLOOR COVERING
For practical economy you can't go wrong on this Floor Covering. Choice of 4 very good patterns. All 2 yards wide. Special savings during our Carnival —don't miss it!
Sq. Yard **33c**

Snappy
Linen Swagger
COATS
Dress yourself up in one of these smartly tailored Coats that have won such great favor this season. White only, in sizes 14 to 20. To be sure, there's only a few at this price.
2.98

Clearance of
BRASSIERES
Worth up to 1.50
Each **29c**
Uplift styles, 30 to 34 size; longer-line styles in 42 and 44. What a bargain!

Small Boys'
WASH SUITS
Reg. 1.59 for
1.19

Girls 2 to 14 Years
VOILE DRESSES
The cutest Frocks in frilly styles! Dainty patterned materials effectively trimmed with smocking, fagotting, shirring, etc. Small sizes, 2 to 6, with French panties to match. An ideal Frock for "Best" or "Back to School". Regular to 1.98.
1.39

You'll Want One of These
DRESSES
at **4.95**
A re-grouped lot of higher priced Frocks, featuring all that is new and smart in materials, styles, trims and individuality. Plenty of pastels, printed silks, sport stripes, etc. Women's and misses' sizes. Regular values to 9.75.

Clearing Rack of
45 DRESSES
1.89
"Believe it or not," with apologies, these Dresses are worth up to 3.95. But, just to give you something to talk about, we have slashed the prices and you get the savings. Short and long sleeve styles, in all-over printed crepes or plain shades of blue, brown, green, black, etc.

Carnival Feature!
DRESSES
Only at an event like this will you find such a value! Smart, cool, tubbable Summer Frocks, so desirable for office, street or vacation wear. Numerous styles, each effectively trimmed and finished. Women's and misses' sizes in the lot. Be down sharp at
2.69

CURTAINS!
A group of specially priced Curtains, worth up to 98c. In the lot are FRILLED SETS with valance and tie-backs, COTTAGE SETS with colorful trims and DOTTED FRILL SETS. Mostly ivory grounds. Suitable for average windows.
All Kinds at
79c Pair

MEN'S TIES
A great assortment of light and dark Ties. Many good patterns. These are specially priced for this event— buy 3 or 4. Each..... **29c**

AND BRACES
This is a sample lot of well made Braces for men and youths. Wide and narrow elastic with quality leather ends. Specially priced at, pair..... **29c**

Broken Lines
MEN'S PULLOVERS
Sale Price
1.29
Men! Here's a chance to save on an All-Wool White or Colored Sport Pullover. They're sleeveless, with round or V neckline. Also a few turtle neck styles with long sleeves. Broken sizes in the lot, 34 to 44. A truly remarkable value!

Special!
Feather Filled
PILLOWS
Great value! Well filled, standard size, covered with sturdy rose or blue floral ticking. Share this feature!
Each **49c**

IMPORTANT! Each boy and girl, accompanied to the BARGAIN CARNIVAL with his or her mother, will receive a gift. Come and bring the children. They will enjoy it as much as you will.

RICHARD HALL LIMITED

FUN! FUN!
Chemong Park
Your chance to win a prize for 5c a dance to-night. Hear
Frank Busseri and His Music
play new arrangements of his own.
FIVE PRIZES GIVEN

Brake Service
We specialize on brakes of all makes. Testing and re-lining.
GILLESPIE GARAGE
"Service That is Service"
378 Aylmer St.
Aug. 1

W.H. Lacey
Optometrist
25%
Discount on all outstanding bills owing this firm paid this week.

Wanted
Applications for a physician for the Canadian General Electric Mutual Benefit Society will be received up to SATURDAY, AUG. 4. Apply F. A. SHANNON, secretary.
6d,30,8417

H. T. HICKEY
Phone 2024
ALTERATIONS AND BUILDING of All Descriptions.
Homes Built to Order
Houses Converted Into Duplexes
W.S

New Cleaning And Pressing Establishment
Operated by J. Micolucci, who has had several years experience in all departments of Dry Cleaning, Pressing and Altering with a local firm and elsewhere.
Now open for business at 201 Charlotte Street.
TELEPHONE 149
Your Patronage Solicited.
8d 29 8436

Grady's
WEEK-END SPECIALS!
Redpath Sugar .....10 lbs. 57c
Best Creamer Butter, lb. 32c
Corn Flakes .....2 pkgs. 15c
Red Rose Tea .....½ lb. 25c
Pearl Soap .....7 bars 25c
Cerlo .....1 bt. 29c
Sealer Rings, rubber....8c doz.
Sealer rings, metal ....25c doz.
Parawax .....2 lbs. 25c
Cross & Blackwell's Marmalade, 40z. jar 29c
Heinz Distilled Vinegar, safe for pickling.... 15c quart
Full Line of Fresh Spices.
W.J. Grady
LOCK & LANSDOWNE
NO. 7 HIGHWAY PHONE 537

IT PAYS TO ADVERTISE

The Peterborough Examiner

PETERBOROUGH, ONTARIO, CANADA, WEDNESDAY, AUGUST 1, 1934

SUPERFLUOUS HAIR
Permanently removed by ELECTROLYSIS. All skin disease successfully treated. Facial and Scalp Massages.
ANNE GRAHAM LOGAN
Dermatologist
(Formerly of Hiscott Institute)
12 Years Experience
118½ HUNTER W. PHONE 3102

LOCALS

AUCTION SALE.
Thursday, 1.30 p.m. at Hancock's, of Household Furniture and effects. 1d-27-6443.

DANCE
Indian River hall, Friday, August 3. Leahy orchestra. Admission 25c. 1d,27,6440.

TENDERS.
Tenders will be received for painting School No. 4, South Monaghan, up to Aug. 5, 1934. Apply Stuart Thompson, South Monaghan. 2d-28-6445.

CARD PARTY
in basement of the Immaculate Conception Church, Friday, Aug. 3rd, in aid of the Fair's country store booth. Good prizes. 1d,27,6436

AMERICAN ANTHRACITE COAL
Prices have advanced 50c per ton You will save money by purchasing your coal this month before another advance. All sizes in stock. Phone 96, McCarthy and Johnston. WS.2103

DO YOU NEED GLASSES?
Consult Edith Warren Kee Optometrist permanent office at Harris Drug Store, 172 Charlotte Street. 'Phone 537. ws-tf-3245

CARD OF THANKS
Mrs. Joseph O'Brien and relatives extend their sincere thanks to Rev. Father O'Brien and Father Maloney, the Sisters of St. Joseph's Community, and friends for their kind sympathy in their recent sad bereavement.

ST. LUKE'S S.S. PICNIC
to Birdsalls and Rice Lake, Saturday, August 4. Boat leaves George street wharf at 8 a.m., Mark street at 8.15. Sports and races. Adults, 50c; children, 25c. 1d,27,6441

FOR SALE
Hayes refrigerator, used as demonstrator; thoroughly reconditioned; 3 months' guarantee; reg. price, $165, clearing $89. Your inspection invited. Robert Fair & Co. Limited, 383 George street. 3d,29,6446

LAKEFIELD AND STONEY LAKE SERVICE.
Steamers will leave Lakefield for Stoney Lake points at 9 a.m.-5.25 p.m. on arrival of taxi leaving Peterborough at 8.30 a.m. and 5.05 p.m. and will return to Lakefield 3.30 p.m. Reduced rates. For information 'phone 548, or write Stoney Lake Navigation Co., 434 Park Street. M.W.F.-Sept. 1-6159

HURRAH FOR JUNIPER ISLAND REGATTA.
On Civic Holiday, August 6th, Steamer Stoney Lake will leave the George St. wharf at 8.00 a.m. for a trip over the Lift Lock and to Stoney Lake Regatta. Music for dancing. Return fare: Adults 75c, children 40c. Meals served on board. 3d-1-2-4-6444.

Pioneer Methodists Will Be Honored

BROCKVILLE, Ont., Aug. 1.—(CP). Services of three members of the first Methodist Society in America, Paul Heck, Margaret Embury Lawrence and John Lawrence, are to be commemorated through the unveiling at the Blue Church cemetery, Augusta township, on August 17, of a bronze tablet furnished by the Barbara Heck Commission, a United States organization.

The three Methodist pioneers, together with Barbara Heck, wife of Paul Heck and known as "the mother of North American Methodism" are buried there. Rev. D. N. Coburn, Prescott, president Montreal and Ottawa conference of United Church of Canada will preside and Mrs. Carl Fowler and Mrs. Anna Oustott, members of the Barbara Heck Commission will be present, the address being given by Carl Fowler.

Dan Cupid Is Again Back To Old Form

While June might still be popularly regarded as the peak month for weddings, the past month witnessed the heaviest parade of bridal couples to the matrimonial altar since June, 1931.

Dan Cupid was back on the job in earnest, having shepherded twenty-seven couples into the state of matrimony in July as compared with a mere twenty-four couples in the previous month. Not for a long time had he been so busy since in June three years ago thirty couples took each other "for better or worse."

But last month was a long way behind June of this year so far as the birth-rate was concerned. Maybe the stork was giving cupid his innings at bat. At any rate July only chalked up forty-three new arrivals as compared with June's high of seventy-two.

The death-rate showed an increase of two over June with a total of twenty-six death certificates filed at the city clerk's department for the month just ended.

RELIABLE PRINTING
no order too small

BORN

FOUND.—At Nicholls Hospital, on July 31st, to Mr. and Mrs. A. Found, nee Mary Montgomery, a son (John William Franklin).

MARRIAGES

SORENSON-RAEBURN — On July 29th, at the Presbyterian manse, by the Rev. Dr. A. T. Barr, Nellie Young Raeburn, daughter of the late Richard and Christina Goodwin Raeburn, Glasgow, Scotland, to George Sorenson, son of the late Hans and Gertrude Sorenson, Arendale, Norway.

KNELL-PALMER — The marriage of Miss Myrtle Pearl Palmer, eldest daughter of Mr. and Mrs. George Palmer of Peterborough, to Leonard Knell, son of Mr. and Mrs. William Knell, of Liverpool, England, was solemnized in Toronto on Saturday, July 28, 1934. Mr. and Mrs. Knell will reside in Georgetown.

DIED

SHAUGHNESSY—At 169 Albertus street, on Tuesday, July 31, 1934, Mary Ann, wife of the late John Shaughnessy, in her 81st year. Funeral from above address to Sacred Heart Church on Friday at 8.45 a.m. Interment at St. Peter's Cemetery.

BLUEBIRD DIAMONDS
check 100%
FINE COLOR
PERFECT
BRILLIANCY

We are now showing the very newest designs in White, Green or Natural Gold at very special prices.
$12.95 $18.75
$25 & $35
Let us show you these Perfect Diamond Rings in our Private Diamond Rooms.
WARNE'S
DIAMOND HALL
Phone 880

Magistrate's Court

Strenuous objection to an adjournment which was applied for by the prosecution was this morning raised in Magistrate's court by J. A. O'Brien on behalf of Harold Davis, law student, of 221½ Brock Street, who entered a plea of "not guilty" to a charge of reckless and negligent driving.

On behalf of Davis who is alleged to have been driving a motor car on Highway 28 at Springville last Friday evening, which was involved in collision with another vehicle driven by Alfred Mason of North York Township, Mr. O'Brien intimated to the bench that the defendant was ready to proceed with the case.

Provincial Constable David Silvester by whom the information was laid requested adjournment for one week, a course to which His Worship subsequently agreed.

"I happened to be a passenger in the car and I know of no reason in the world why the Crown cannot go on to-day. It is my experience of this court that the Crown can ask an adjournment and get it but if the defence asks an adjournment it is a different horse. The officer was instructed that we would plead "not guilty" and that we would be ready to proceed.

Constable Silvester stating his reasons for requesting adjournment said he had not summoned his witnesses.

"Well. Why were they not summoned," Mr. O'Brien demanded.

No evdence was offered by the Crown this morning against Edward Caldwell of New Brunswick, employee of a Smith township farmer following his plea of "not guilty" to a charge of theft. The case was accordingly dismissed by Magistrate Langley.

Howard Dafoe of Haveock convicted of operating a motor vehicle bearing license plates that had not been issued for that particular vehicle, was fined $10 and $4.25 costs. The information was laid by Highway Traffic Officer Clarence Metcalfe of Marmora.

For failure to appear in answer to a charge of operating a motor vehicle without a driver's license, a bench warrant was issued against Leo Long, resident of this city stated to be working at a northern road camp.

740 Men Still Working On Trans-Canada Highway

SAULT STE. MARIE, Ont., Aug. 1 (C.P.)—While some of the camps along the trans-Canada highway from the Sault to Port Arthur have been closed, 740 men are still at work and expenditures are being met from general funds, Dr. A. D. Roberts, M.L.A., and northern development engineer G. J. Lamb have stated.

The road can be travelled by truck to Memaines Point, 68 miles from the end of the present highway, at Batchawana. From Batchawana to Pancake Bay the road is 80 per cent completed.

The Weather

TORONTO, Aug. 1 (C.P.)—Synopsis: Pressure is high over the Great Lakes and southeast states, while a trough of low extends southward from Manitoba to the Missouri valley and pressure is low over eastern Quebec and New Brunswick. Showers have occurred in northern districts of Saskatchewan and Alberta and local showers or thunderstorms in eastern Quebec and the Maritimes, elsewhere the weather has been for the most part fair, it has become quite cool in Alberta.

Georgian Bay: Moderate winds; fair to-day and Thursday; not much change in temperature.

Northern Ontario: Fair and moderately warm to-day and Thursday.

Ottawa, upper St. Lawrence, northwestern Quebec and Lake St. John: Fair to-day and Thursday; not much change in temperature.

POLICE, TROOPS FACE EACH OTHER IN NEW ORLEANS

City Tense Fearing Clash Between Mayor and Long's Forces.

ELECTION PRELIMINARIES.

NEW ORLEANS, Aug. 1 (AP) Further answering the challenge of Senator Huey P. Long's militia mobilization south of the city, Mayor T. Semmes Walmsley to-day called 500 additional police to duty from the civil service lists, swelling the local constabulary force to 1,400 men.

Full arms, including riot guns, were issued to the augmented force at headquarters. All officers now on leave were recalled to duty and 12-hour police shifts were decreed for the first time here in 15 years.

NEW ORLEANS, La., Aug. 1. (AP).—National guardsmen, carrying arms under the banner of Senator Huey P. Long, faced Mayor T. Semmes Walmsley's police today, ready to battle for control of New Orleans.

The city was tense; fearing the first hostile move by either side might precipitate an actual clash between the state soldiers and the city police.

Senator Long, self-titled "Kingfish", moved about like a general "commanding" 500 National Guardsmen mobilized at Jackson barracks on the edge of the city.

The embattled Walmsley, once a friend of Long, held 400 policemen in readiness to resist any possible attempt of Long to usurp the city police power.

Almost two score militiamen held the city registration voting office which they stormed Monday night. Machine guns looked from the windows across a narrow street toward city hall.

Governor O. K. Allen's proclamation of partial martial law, applying to the city hall area, continued in effect.

Mayor Walmsley and Senator Long lambasted each other in speeches last night. The whole affair pointed to the coming Congressional primary in September, in which Walmsley and Long are supporting rival candidates.

Along with that issue was Long's announced determination to clean up the "vice and corruption" in the city, which Walmsley interpreted as a ruse for Long to seize control of the New Orleans administration.

Mayor Walmsley in his address described Senator Long as a "cringing coward," hiring bodyguards like "an Al Capone" and said the Senator would "pay the penalty as other carpet-baggers have done" if a single life be lost in defence of the city.

Sought For Slaying Girl, Youth Gives Up

OKLAHOMA CITY, Aug. 1 (A.P.)—Facing murder charges in the death of Miss Marian Mills, former University of Oklahoma beauty queen, Neal Myers, young pharmacy student, surrendered to his attorney here to-day after eluding officers for three weeks.

Tired and worn from his wanderings in three states, the 21-year-old university student speared at the home of his attorney, W. P. Morrison, and disclaimed responsibility for the death of Miss Mills at Norman, Okla., July 10.

Young Myers fled from Norman following the death of the girl at the apartment of Mrs. Hazel Brown, a fraternity house cook. Mrs. Brown told authorities the girl had been taking quack medicines in an effort to avert motherhood.

Baldwin's Rhine Statement Logical

NEW YORK, Aug. 1. (AP). — Stanley Baldwin was dealing with "realities which to-day face Great Britain and all the world" when he told the House of Commons in London that the Rhine, and not "the white cliffs of Dover," is now Britain's frontier, the New York Times declared to-day in its leading editorial.

Mr. Baldwin was not striving merely to utter an epigram, the newspaper went on. "His argument was logical. For years he and the British government have been seeking disarmament. But after long and repeated efforts to arrive at an agreement, that movements seems, at least for the time being, to have failed.

The paper says that when the acting Prime Minister declares the British frontier now lies in the Rhine "he tacitly ruled out France as a possible enemy" and continued:

"If Germany should again cross the castled Rhine to invade France, she would know that she was really ignoring a British frontier, with all the consequences of such an action. Mr. Baldwin did not in words single out Germany as the probable disturber of the peace, but his statement will certainly leave no doubt, whether in Paris, in Rome or in Berlin, what he meant."

MAIN STREET TOPICS

Jobs and Jottings as Picked Up by an Examiner Reporter.

NEW WATER MAINS AUTHORIZED.
As the sole main item of business transacted at the regular meeting of Peterborough Utilities Commission yesterday afternoon, Ross L. Dobbin, general manager, was authorized to expend the sum of $1,200 in laying water mains to connect with "dead ends" in the western section of the city. Other minor matters of business concerning regular routine included the passing of accounts. Gorden S. Matthews presided as chairman of the commission.

POTATO BUG ABSENT THIS YEAR.
Farmers and small-holders are anticipating a good unblemished crop of potatoes this season. Not only does the yield promise to be exceptionally heavy, but agriculturists are rejoicing over the virtual absence of the dread potato bug, who was apparently unable to withstand the severe winter experienced in 1933-34.

But while the farmer might find cause for rejoicing in this fact, the corner druggist is complaining that there has been little or no demand for Paris green this year, which is normally used in large quantities to wage war on the potato bugs.

"Oh, well. Whoever heard of all the people being pleased all the time?"

ARTICLES ASKED FOR.
We have been asked to get one double and one single mattress, also some pillows for a sick woman.

Please telephone Miss McCarthy at The Examiner and we will call.

BEVERAGE ROOM OPENS
The beverage room at the Montgomery House was opened this afternoon for the sale of beer, the management having secured the license to operate a beverage room from the Liquor Commission this morning. It is the sixth hotel in the city in operation.

Weddings

DELAHAYE—ARMSTRONG
A pretty wedding ws solemnized quietly to-day at two o'clock, at Mark Street United Church, when the Rev. J. E. J. Millyard, pastor of George Street United Church, performed the ceremony which united in marriage Dorothy Armstrong, daughter of Mr. Allan Armstrong of Peterborough and the late Mrs. Armstrong, and Mr. Albert Delahaye, son of Mr. and Mrs. Fred Delahaye of Bethune street.

The bride wore a lovely gown of pale pink triple sheer, ankle length, with large white hat and white shoes and gloves. Her flowers were pink sweet peas.

The bridesmaid, Miss Hazel Hunter, was in a frilled dress of pale blue crepe, with white hat and accessories and bouquet of sweet peas.

Mr. Joseph Watson was groomsman.

Following the ceremony, Mr. and Mrs. Delahaye left on a honeymoon trip, and will live at 416 Mark street, on their return.

The bride travelled in an ensemble of navy blue crepe, with matching hat and accessories.

The young people received many handsome gifts from a wide circle of friends.

GOODSON—FOULGER.
The marriage was solemnized at half past one o'clock this afternoon, by the Rev. E. R. James at St. John's Church, of Rose Marion Foulger, second eldest daughter of the late Mr. and Mrs. W. Foulger, of Peterborough, and Mr. John Arthur Goodson, son of Mrs. Margaret Goodson of Rubidge street, and the late Mr. John Goodson.

The wedding music was played by Mr. F. G. Mann, L. Mus.

The bride, who was given in marriage by her cousin, Mr. J. Sadler, was gowned in white flat crepe, with small white hat and white shoes and gloves. She carried a bouquet of pink Butterfly roses.

The bridesmaid, Miss Viole Foulger, sister of the bride, was in pink crepe, with pink hat and white shoes and gloves. Her flowers were Briarcliff roses.

Mr. Roy Wilson was best man.

After the ceremony, a reception was held at the home of the bride's cousin, Mrs. J. P. Paquette of King street, where decorations were carried out in pink and white, and refreshments were served to about forty guests from a table centered by the bride's cake and arranged with pink and white flowers.

Mr. and Mrs. Goodson left later by train for a trip to North Bay, the bride travelling in an ensemble of dotted blue crepe, with blue coat, hat and accesories. They will live at the corner of Park and Bolivar streets.

The gift to the bridesmaid was a pendant and to the best man a silver cigarette lighter.

BISHOP UNCHANGED
HALIFAX, Aug. 1. —(CP)— The condition of Most Rev. Clare L. Worrell, primate of the Church of England in Canada, was reported unchanged today. Authorities at the hospital, where he has been confined three weeks, following an intestinal haemorrhage, said he passed a fair night.

FEW IN FAVOR OF RELIEF OFFER

Delegates Not Called to Conference But to Hear Ultimatum Says Macdonald.

HEPBURN DISSATISFIED.

OTTAWA, Aug. 1 (CP)—Provincial Government Ministers were resting to-day from two days' intensive study of the relief problem and facing the necessity of returning home with lighter budgets so far as Federal aid for direct relief was concerned, and some of them none too happy about it.

Taken unawares by the unheralded pronouncement of Prime Minister R. B. Bennett, that from now until March 31, 1935, when the Relief Act of 1934 expires, Dominion Treasury would make monthly lump sum payments as grants-in-aid to the provinces for direct relief, instead of sharing one-third of whatever the total cost might be, at lease two of the Provincial Premiers were frankly outspoken in their protests.

Premier Angus L. Macdonald of Nova Scotia, bitterly resented the Dominion procedure and, in a published interview, declared that "this was not a conference." The Premiers had been called to Ottawa to hear what was virtually an ultimatum, he said.

Finding Work Big Problem
Hon. T. D. Pattullo, Premier of British Columbia, accepted the new plan philosophically although not with approval. The direct relief problem was only a small item compared with the greater problem of finding work, said Mr. Pattullo, and in the final hour of the session he urged expansion of credit for a great rehabilitation move.

Premiers Mitchell F. Hepburn, of Ontario, and John Backen of Manitoba, supported Mr. Pattullo in his plea for a drive against unemployment, involving, as it would, some form of inflation.

New Brunswick and Prince Edward Island, and the Prairie Provinces, whose industrial unemployed do not present so great a problem, were more inclined to accept the new arrangement without protest since it was made evident the Federal Government's aid toward agricultural relief, land settlement and public works will be continued unaffected by the new proposals respecting direct relief.

"It is a case of the Federal Government saying 'Here's the alimony —now you bring up the children'," Mr. Hepburn said after emerging from the conference with the Cabinet Committee last night.

INTEREST HEADS ONTARIO SNAGS

Hepburn Claims Reduction in Rates Will Take Care of Relief.

ANOTHER PARLEY LATER.

TORONTO, Aug. 1 (C.P.)—Reduction in interest rates in line with the Dominion Government loan sold in the United States yesterday at two per cent would provide ample money for relief, Premier Mitchel F. Hepburn said to-day on his return from the interprovincial conference on relief matters at Ottawa.

The provinces, said Mr. Hepburn, were handicapped in seeking new money at low interest rates because they could not deal with foreigners. Investors abroad were not familiar with financial condition of the provinces and would lend only to the dominion, said the premier.

By borrowng money at two per cent interest charges could be reduced more than half, said Mr. Hepburn, with tremendous beneficial effect on government and municipal finances generally.

The money question must be dealt with before any solution of the problem of unemployment relief can be reached, said the premier. He was satisfied with the proceedings at Ottawa, but after hearing of difficulties of other provinces was more than ever convinced a lowering of debt charges would have to be brought about.

A number of provincial premiers at the conference, said Mr. Hepburn, pressed for initiation of some measure of monetary reform, and he believed the root of most of Canada's troubles could be described in the word "interest."

Mr. Hepburn said he understood Prime Minister R. B. Bennett was considering calling another conference later, but the Ontario premier did not know whether debt and money problems would then be taken up.

Queen City Fails To Produce "David"

TORONTO, Aug. 1 (CP)—Davids galore, and all kinds of accents, but not one in Toronto to fill the role in a film version of Dickens' "David Copperfield." So John Barrow, Hollywood scout, has left for Ottawa, still in search of some child between the age of 8 and 10 years, with an English accent who might be able to portray the part of Dickens' child character.

Farrow interviewed hundreds of girls and boys here yesterday, but none came up to his expectations, and he announced he would continue his search in Ottawa, and in Montreal if necessary.

A coin dated 1690 and believed to have been buried in a coffin, has been unearthed at Girvan, Scotland.

Drugs - Toileteries - Sundries
AT LOWER PRICES. PHONE 274.
Look in To-night's Toronto Star for the I.D.A. Drug Advt. to get a complete list of our specials. Only a few being listed here. Sale begins Thursday morning at 8o'clock. Get your needs early.
KODAKS $3.00 to $21.00 | FILMS All Sizes. | BROWNIES $2.50 to $4.50.
SHAVERS SPECIAL
50c Thompson's Save Cr. or 5 Lucky Stroke Blades. 75c Value, All for 35c.
Abbeys Salt 25c-19c-13c
Anacin Tablets 22c
Bayer Aspirin ... 22c-39c-98c
Bi-so-dol Powder 35c
Dew Deodorant 25c-47c
Evening in Paris Face Powder with Perfume and Lipstick ..$1.85 value for $1.10
Freezone for Corns ... 39c
Ipana Tooth Paste 39c
Jad Salts 35c
Mum Deodorant 33c-19c
Gillette Razor Gold-Plated with ..5 Blue Blades, 1.00 value for 49c
Noxema Suntan Oil 39c
Pepsodent Tooth Paste 41c
Perstick Deodorant 59c
Rosarie Toilet Soap 4 for 19c
Ponds Creams 39c
Woodbury's Soap ..10c-3 for 25c
EVELYN HOWARD
Theatrical Cold Cream Outstanding Value. 1 lb. 38c
Other Evelyn Howard Products
FACE POWDER 43c
PERFUME 59c
HEALTH SALT 1 lb. 39c | LIFEBUOY SOAP 3 for 19c | BRITISH ASPIRIN 100 for 39c
Borland's Drug Store
222 CHARLOTTE STREET
NEAR AYLMER
WE DELIVER ANYWHERE—FAST.

Brantford Rainmaker Lures Real Storm

BRANTFORD, Ont., Aug. 1.—(CP)—Brantford has its rainmaker but unlike the Indian medicine man of Fairfax, Okla., he claims he produces storms not mere sprinkling. He is Frank Clark who says he has spent 15 years completing a device that draws moisture from the heavens.

Clark declared he had his device "on" for only four hours two days ago and "brought the storm." And a storm did fall at the time. But just a rainmaker is not only what the Brantford man has developed. He maintains it can also receive music.

The rainmaker, resting in a closet at Mr. Clark's home, is a tangle of wires with a packing box, an aerial and a mysterious box wrapped with insulating tape. The box is Mr. Clark's own little secret and when asked about it, all he said was:: "Well, it won't hurt anyone."

Norwood

Marguerite and Evelyn Gardner were recent guests of Mr. and Mrs. Joseph Humphries.

Mr. and Mrs. Charlie McKelvie and daughter are visiting Mr. and Mrs. William Buchanan.

Mr. and Mrs. George Buchanan had as their recent guests Marguerite and Evelyn Gardiner of Peterborough.

Those who attended the C.P.R. excursion from this district were Mabel McLaren, Ralph Buchanan, Hael Buchanan and Russell Buchanan.

Pensions Inspector Sought By Ottawa

OTTAWA, Aug. 1.—(C.P.)—Dominion authorities to-day were making a widespread search for Henry S. Dagg, 42, assistant accountant of the Department of Labor, and well-known local soccer player, against whom a warrant charging "uttering" has been issued.

Mr. Dagg was well known throughout Canada as an inspector under the Old Age Pensions Act, administered by his department, and was a travelling auditor checking accounts of expenditure on pensions moneys.

These charges are stated to involve sums of between $500 and $600 in pay cheques to Labor Department employees in Ottawa and other points.

LAMPS FOR PORT.
SEATTLE, Aug. 1.—(A.P.)—Under convoy of two coast guard cutters, the Alaska cannery tender, Otsego, once the German Great War raider Eitel Fredrich, limped toward Dutch Harbor in the Aleutian chain to-day with water in her forward hold.

Captain Max Darskie wirelessed no fears were felt for the ship's 500 passengers, salmon cannery workers whose season's work in Bristol Bay region of Western Alaska had ended.

The Otsego ran on the rocks of Cape Mordvinoff, on the north-western head of Unimak Island in the Eastern Aleutians, early yesterday morning.

FUN?
You never had such fun as you'll have at the GRAB BAG PARTY AND DANCE
RYE'S PAVILION FRIDAY NIGHT
This ad good for 2 free tickets with the purchase of 2 tickets at RYE'S TO-NIGHT

BROCK STREET SUMMER GARDENS
"Where All the District Dances"
TO-NIGHT—HALF HOLIDAY
Featured Waltz Night
One of the most enjoyable nights of the week.
A well prepared musical program by
MOSE YOKOM AND HIS ORCHESTRA
Featuring 14 new song hits
SOLOS by Curly Gibson—Special electrical effects
FEATURE ENGAGEMENT
Special musical attraction TO-NIGHT, THURSDAY and FRIDAY nights.
Belmore Sisters
Late of the Benny Davis' Circuit — R.K.O. attraction. These three charming young ladies including Belle Belmore (Blues Singer) put on a musical show well worth your attendance.
No increase in prices.
Admission (gentlemen only) 10c. Dancing 5c

AUGUST MONTH TICKET
Y.W.C.A. Swimming Pool
Swim in the clear sparkling waters of the 'Y' Pool. Filtration System. Showers. Hair Dryers.
Swim Every Day All August
Month Tickets $1.00
Single Swim 15c
Bargain Days Wednesday and Saturday, 10c

The Peterborough Industrial EXHIBITION

(NOTE THE CHANGE OF DATES)

AUG. 20 TO 25

(INCLUSIVE)

ONE WEEK PREVIOUS TO THE OPENING OF THE CANADIAN NATIONAL EXHIBITION, TORONTO

GRAND STAND ATTRACTIONS

After considering many, the directors have finally arranged for these outstanding attractions to appear in front of the Grand Stand each afternoon and evening this year.

Bebney's Revue

The "Winter Garden" Revue of Talented Broadway Dancers and Stage Folk. Something new and proving very popular at outside entertainments. A galaxy of Precision Dancers in lovely routines.

Royal Buccaneers

Seven clever Acrobats performing seemingly impossible feats of daring. This is one of the world's most thrilling features in the field of athletic endeavor.

Joe Mandis' Troupe

Three men and a maid in a hilarious act of gymnastics and side-splitting comedy. You'll laugh with amazement at this equilibristic offering.

Mary Palmers' Circus

Enjoyment for the children, but for grown-ups too. Mary Palmer and Mr. Palmer have assembled an exceptional collection of cleverly trained Dogs and Ponies—one pony dances and plays a saxaphone.

Bob Eugene Troupe

One of the sensations of this year's grand stand show. A quartette of lightning fast horizontal performers—an original and miraculous display on the bars—formerly headlining Barnum and Bailey's Circus.

Horse Races, etc. etc.

More Exhibits - More Entries - More Shows

WALLACE BROS. MIDWAY

ROLAND DENNE,
PRESIDENT.

F. J. A. HALL,
SECRETARY.

This space Donated by The Peterborough Examiner, Limited.

NEIGHBORLY NOTES

Please Phone Items to 1660 or 1661

Mrs. M. J. Richardson of Bolivar street is holidaying at Viewlake, Ontario.

* * *

Mr. and Mrs. Oliver White of Windsor, Ontario, formerly of Peterborough, with their children, Ines, Douglas, Doreen and Peggy Ann, are spending two weeks' vacation with Mrs. White's sister, Mrs. M. Farthing of Lansdowne street.

* * *

Mr. and Mrs. R. H. Collingwood of Downie street are at the Maple Leaf House, Windermere, Muskoka.

* * *

Mrs. William Young and son Jimmy, of 367 Edison avenue, have returned home after an absence of six weeks, when Mrs. Young visited her brother and sister in Vancouver, B.C.

* * *

Mr. and Mrs. A. Chartren and family, of Rogers street, are visiting their cousin, Mrs. William Newton, in Montreal.

* * *

Mr. and Mrs. A. S. Zavitz of Benson avenue are holidaying at Torrance, Ontario.

* * *

Miss Jean Wheeler is spending a fortnight's vacation in the Maritime Provinces.

* * *

The senior boys of St. George's Church Sunday School, with the rector, the Rev. J. L. Hughes, and Messrs. George Houghton and Ken Gibson, motored to Lakefield Park on Monday, and will spend the week camping there.

* * *

Mr. and Mrs. W. R. Parker of 522 Charlotte street will spend their holidays at Stoney Lake.

* * *

Mrs. Mary Haney and Miss Isabel Haney, of Lockport, N.Y., are spending their vacation at the home of Detective and Mrs. William Meagher, Crescent street.

* * *

Mr. and Mrs. E. A. Stinson of Brock street are holidaying at Minden, Ontario.

* * *

Miss Annie Heffernan, nurse-in-training at St. Joseph's Hospital, Toronto, is spending her holidays with her parents, Mr. and Mrs. Richard Heffernan.

* * *

Arthur Thomas, Junior, of Braidwood avenue, left on Saturday morning on a bicycling trip to Elmvale, Ontario, where he is spending this week with friends.

* * *

Mr. and Mrs. Ted Burnham of Rink street, and family, are holidaying at Robin's Landing, Rosemeath.

* * *

Guests yesterday at the weekly luncheon of the Ladies' section of the Peterborough Golf and Country Club, included the following: Mrs. H. Wightman, Mrs. W. R. Widdess, Mrs. J. W. McDermid, Mrs. Gerald Wood, Mrs. Gordon Munro and her guests, Mrs. T. Tobin of Toronto, Mrs. E. H. Wood of Ottawa and Chemong Lake, Mrs. H. M. Yelland, Mrs. Manson Comstock, Mrs. W. J. Kent, Mrs. E. F. Mason, Mrs. F. D. Kerr and Mrs. Cullwick of Vancouver (who is spending the summer with her parents, Mr. and Mrs. G. B. Boucher), Mrs. C. S. Cummer, Mrs. E. S. Martin, Mrs. H. Beal, Mrs. D. W. Clark, Mrs. J. G. Harkness, Mrs. C. B. Westbrook, Mrs. Mildred Carr, Mrs. G. A. Richmond, Mrs. C. V. Elliott, Mrs. M. Richardson, Mrs. J. H. Vernor, Miss Elsie Anderson and her sister, Miss Margaret Anderson of New Haven, Connecticut, Miss Mamie Rogers, Miss Claire Mason, Miss Mabel Clarry, Miss Nina Davidson, Miss Annie Wood, Miss Grace Comstock. Four tables of bridge were played, the prize going to Mrs. J. R. Marshall.

* * *

Mr. and Mrs. J. D. Collins of Gilmour street are spending a month at Stoney Lake.

* * *

An innovation in pre-wedding festivities was the pantry shower held at the home of Mr. Frank Gray, Rubidge street, when young men friends of the bridegroom attended and brought useful kitchen gifts for their friends, Mr. John Goodson and Miss Rose Foulger, whose wedding took place this afternoon.

* * *

Mr. and Mrs. B. Ottewell of Monaghan Road are at Hillcrest, Lakefield.

* * *

Miss Margaret Anderson of New Haven, Connecticut, is the guest of her sister, Miss Elsie Anderson, Gilmour street.

* * *

Miss Rose Foulger, whose wedding to Mr. John A. Goodson took place this afternoon, was guest of honor at a miscellaneous shower held at the home of Mrs. J. W. Sadler, Armour Road.

* * *

Miss Isobel King of Antrim street has returned home after spending a holiday with friends at Port McNicol and Midland.

* * *

Mrs. T. Tobin of Toronto is visiting Mr. and Mrs. Gordon Munro.

* * *

Dr. Grant Black (formerly Dr. Phyllis Young), and her two sons, of Humberstone, Ontario, have returned home after visiting Dr. Black's parents, Dr. and Mrs. T. W. H. Young, at their cottage at Loon Lake.

* * *

Mr. John A. Goodson, whose marriage to Miss Rose Foulger took place this afternoon, was presented by his associates of the Third Floor of the Western Clock Company, with an occasional chair.

* * *

Mr. and Mrs. Jules Jacoby of New York city are guests of Mr. and Mrs. Jas. O'Toole, 24 Aylmer street.

* * *

Mrs. F. N. Biddle of 2 Benson avenue was hostess on Monday evening at a miscellaneous shower given in honor of Miss Ann Gore, whose marriage to Mr. Robert Harvey takes place next week. Prior to the presentation of the gifts, which were drawn in by Miss Lily Barton and Miss Doris Davis, in a wagon decorated with red and white, the bride-elect was given a novelty shower bouquet, in which small clothespins held the trailing ribbons and also combined with flowers in a unique bouquet. About forty guests were present for a pleasant evening spent in playing games and concluding with the service of dainty refreshments.

* * *

Mr. and Mrs. Kenneth Lowther of McDonnel street have returned home after spending the past month with the latter's parents, Mr. and Mrs. Joseph Manley of Villiers.

* * *

Mr. and Mrs. E. G. Sutherland announce the engagement of their daughter, Gladys May, to Robert Gerald, eldest son of Mrs. R. Routly and the late Mr. Routly. The wedding is to take place September 1st at the Salvation Army Temple.

* * *

The Rev. and Mrs. A. E. Moorhouse and family are holidaying at Inwood, Ontario.

* * *

Mr. and Mrs. S. Bridge of 565 Weller street are at Swastika Lodge, Thurstonia Park.

* * *

Mr. and Mrs. W. Tinker of Burnham street are holidaying at Stoney Lake.

* * *

Dr. and Mrs. W. N. Hayes, Park street, accompanied by Miss Marion McDonald, returned home after spending a week at Paudash Lake and are now visiting friends in Toronto and St. Catharines.

SHIP BREAKS DOWN

DETROIT, Aug. 1. (AP) — Approximately 300 Detroit-bound passengers on the steamer Greater Detroit were transferred to the steamer Eastern States in Lake Erie this morning after the Greater Detroit had been disabled by a broken connecting rod. Officials of the Detroit & Cleveland Navigation Co., which owns both ships, said the two steamers were lashed together in the lake and the transfer of passengers made without untoward incident.

Thursday Specials AT BUEHLER BROS.

Round Steak 17c lb.

Sirloin Steak 22c lb.

Legs Veal SHANK OFF 11c lb.

Wing Steak 22c lb.

Porterhouse Steak 25c lb.

Shoulder Veal Chops - - 11c lb.

Minced Beef Beef Cuttings 3 lbs. 25c

Blade or Short Rib 12c lb.

Loin Veal Steaks - - - 15c lb.

Fashion Service

For many years Assistant Professor of Household Arts, Teachers College, Columbia University, New York

If you like dots—incidently they're very fashionable—copy today's model exactly.

It is white tub silk with the dots in powder blue. For the unusually attractive collar and bow tie, the scheme is reversed. Powder blue, with white spots is used.

Another very likable scheme is light blue tub silk with navy trim.

Pique, linen, seersucker, handkerchief-finish lawn prints, etc., are equally nice fabrics for this fascinating model.

Style No. 2843 is designed for sizes 14, 16, 18 years, 36, 38 and 40 inches bust. Size 16 requires 3 yards of 39-inch material with ½ yard of 39-inch contrasting.

The Examiner:
Please order for me—
Pattern Number .....
Size .....
My Name .....
Address .....
.....
I enclose 15c in payment. Allow five days for return.

Just Between Us Women

A daily chat with Examiner neighbors conducted by Anne Wilcox

Eating out-of-doors is a pleasure few fail to enjoy. So if you are in the country or at the seashore make the most of the fine days and lose no moment of time indoors when you can be out in the fragrant open air. The next best thing to eating on the lawn is to have food served on an open or a screened-in veranda. There is nothing that gives one more of a feeling of living in the great open spaces, than to sit under some spreading tree before a table laden with fresh fruits and vegetables prepared "to the queen's taste." Appetites grow keen in the invigorating atmosphere, and foods are apt to be freshly plucked or gathered in their very prime. This alone is enough to give zest to the meal.

* * * * * *

Afternoon tea out of doors is a favorite summer mid-meal and a delightful choice of a place. It is a meal to linger over, and enjoy both tea and delicacies and by ways of conversation.

* * * * * *

Dinner at night is a little more difficult to serve out of doors, although it comes at such a time that one wants to be out in the open. Sunsets are glorious, and temperature is often the pleasantest of any time of the day. It is the fact that promptness is imperative, and there are apt to be laggards at the meal. With more dishes to keep hot than at any other meal of the day, the housewife's task is more difficult for it is annoying not to have the food eaten at its best, and to keep taking on and off the dishes is too much of a job. When the family is prompt, and meals are ready, it is hard to imagine a pleasanter place to enjoy one's dinner than out-of-doors.

CONTRACT BRIDGE

WRITTEN FOR CENTRAL PRESS

By E. V. SHEPARD

THE THREE QUEENS.

There is one player in Memphis, Tenn., who never again will like to see three queens in dummy. The hand which ruined his afternoon is shown today.

When North made a third hand opening bid of 4-spades, naturally East was glad to double upon his quick tricks, even if opponents were not vulnerable.

East led his king of hearts, and down came the declarer's 10, leaving East in doubt whether or not North was false-carding. In any event the king of clubs was led. Down dropped the declarer's 10 of clubs, leaving East still more uncertain. East shifted and led his king of diamonds. For the third time the declarer played a 10. Now East knew that North was lying about having to play a 10 each time, but he hadn't the faintest idea which suit was safe to lead, so East led his jack of spades. It rarely is good policy to put the lead into the declaring hand when you are able to force him to ruff. Giving the lead to North, by helping him to pull trumps, was about the worst thing which East could have done. The lead of any king would have defeated the contract, even if the declarer had ruffed. It could do no harm to establish a queen in dummy, if the declarer had no way of gaining entry there before he went down a trick.

The declarer an off trump after trump until he had won his first eight tricks. East had to make six discards. Five discards came readily enough as he had only to retain his three aces. Dummy followed East's discards, holding what East thought of as "the three infernal queens". East dreaded that eleventh trick, as he knew it would be another trump, and he hadn't the faintest idea which ace to let go. West had been of no help during the long period of discarding, as he had held a single loser of each suit.

When North led his last spade East felt that his safest discard was the ace of clubs, as dummy and East originally had held eight of that suit, so East held his worthless aces of both red suits. Dummy let go the last club, and so did West, leaving both the nine and two of clubs good in the declaring hand. North led his two good clubs, winning the last two tricks, and giving him his doubled contract. If West had let go all of one of his red suits, East could have seen that the declarer could hold no more of that suit, and let go the ace of that red suit, defeating the contract two tricks, by winning the last two tricks with the ace of clubs and the ace of the red suit which he held.

BE BEAUTIFUL

"Dear Miss Glad: I have very nicely shaped teeth, but lately they've become an unattractive hue. You see, I haven't been brushing them very vigorously, as my gums seem to have become very soft and tender, and bleed easily. How can I whiten my teeth again? LOUISE."

I would advise you first to have your gums examined by a good dentist. Softening and shrinking of the gums, and any tendency for them to bleed upon slight provocation, are the first symptoms of pyorrhea. And this distressing infection requires the services of a competent dentist for its correction. When you consult the dentist about your gums, have him clean and polish your teeth. This will remove all stains, and all calcareous and tartar deposits. Then, to keep your teeth white and clean, brush them at least twice a day, and use a good mouth wash always after each brushing.

* * *

"Dear Miss Glad: Your 'New Figure' booklet has proved most helpful to me, and I want to thank you for it. I lost all of 28 pounds from my bust, waist, hips and thighs through the reducing course in that booklet. And I feel like a regular Follies gal now, no kiddin'. However, I do my own housework, and find it hard to keep my hands white and free from stains. Can you tell me how to remove discolorations from my hands? EILEEN".

The best procedure for the average housewife is to keep half a lemon at the kitchen sink. Rub the lemon on any stains on your hands during the day. Then use a hand lotion at night to keep your hands soft. Another effective way to remove stains from the hands is to make an even paste of lemon juice and powdered pumice, and to rub it on the discolored skin. Be sure to rinse the paste thoroughly from your hands after you've used it. And always use a bleaching hand lotion after the rinsing, to keep your hands smooth.

* * *

"Dear Miss Glad: I know that a cold shower taken the first thing each morning is simply excellent for toning and revitalizing the body. I, however, find it most difficult to step under the frigid spray of a cold shower after leaving my warm bed. Also, I always feel chilled afterwards. How can I overcome this? LILLIAN."

If you find it difficult to tumble out of your warm bed and get under a spray of cold water, regulate the temperature of the water. Let it be tepid at first, and then gradually make it cooler. This will not detract from the effectiveness of the cold shower at all. The cold shower should always be followed by a brisk rub-down with a Turkish towel, to remove dead cuticle, to tone the circulation and to leave the body glowing with warmth and health. A cold shower should make you feel full of health and vigor. If it does not exhilarate you, if it leaves you chilled and shivering, you should raise the temperature of the water. Some people, you know, really can't stand the shock of cold water on their bodies.

Your Health

By DR LOGAN CLENDENING

In addition to the report of scientific work done by its various members, the American Medical association at Cleveland this year had a number of exhibits illustrating experimental and clinical work in progress and completed.

Microscopes were set up, with charts and diagrams, models, X-ray plates, instruments, methods of confirming technical procedures and moving pictures, in booth after booth in a room as large as a city block. These exhibits were often of more practical value than the papers and addresses.

Notable were:

A demonstration of the treatment of pernicious anemia by injection of liver extract into the muscle. This is more effective than taking it by mouth, and since it uses far less liver extract, it is less expensive.

The Indiana Plan of Health Co-ordination. In all the discussion of medical economics there is nothing so convincing as the result of actual work. Generally when public health officers start to conduct a health campaign, such as the immunization of school children to diphtheria, there develops a three-cornered fight between the medical profession, the health department and the school officials. This the Indiana Plan has avoided. In essence, it centers the responsibility for health work of this kind where it ought to be—with the medical profession of the local community. It is working out splendidly, without friction, and is commended to every department of public health.

The formation of stones in the kidneys on a poor vitamin diet, and their prevention by a diet high in vitamins and acid ash, such as meats, poultry, fish and cheese, twice daily; prunes, cranberries, and plums; corn, asparagus, green peas, onions, cereals, a pint of milk, yeast and cod liver oil.

The exhibit on nutrition by the Committee on Foods: The foods that most often cause digestive trouble are listed as cabbage, apples, tomato, milk, chocolate, onions, lettuce, coffee, strawberries, eggs, meat, cucumbers, sweets, fats, radishes, cheese, cauliflower, peppers, prunes, oranges and salmon.

The necessity for a complete diet was shown. Some fallacies in dietetic precautions. "Patients often receive one or more of the following precautions and prohibitions: Be careful of your diet! Avoid fried and greasy foods. Avoid pie and pastry. Avoid red meat." So far as scientific evidence goes red meat is no worse than white meat; well made pie crust and pastry is not necessarily indigestible; foods properly fried by immersion in hot fat are not indigestible.

JUST AMONG US GIRLS

5 Summer VALUE DAYS

At BARRIE'S LIMITED

A STORE WIDE CLEARANCE of all Summer Merchandise at drastic Price Reductions. Style and quality for little money. Get one of these outstanding values.

Voiles & Ginghams 2.95
In variety of the favored shades. Sizes 14 to 44. Regular 4.50, for .....

Reg. to $10.50 DRESSES 4.95
Included in this wide range of Summery Dresses are silk pique, organdy voiles, ginghams and tailored silk stripes. Sizes 14 to 42. On sale for

Reg. to $21.50 DRESSES 7.95
Jacket Frocks and one-piece Dresses. Materials are twine lace, silk pique and wash crepes. Assorted sizes and colors for .....

DRESSES ½ PRICE
In these garments are shown the darker prints and crepe sheers, georgettes and light weight woollens. They are real bargains.

JANTZEN BATHING SUITS
In popular shades and stripes. Comfy fitting and long wearing. Regular 4.50, for 1.50

DRESSES FOR STOUTS IN HALF SIZES 10.50
These are to be had in Jacket Frocks and one-piece styles, in colors of maise, green, blue and white. All specially priced at .....

20% Off BLOUSES and SPORT TOGGERY at Balance of all our regular stock of SWEATERS, SKIRTS, **20% off**

LADIES' WEAR and MFG. FURRIERS — Barrie's — 310-314 GEORGE STREET PHONE 340

BEHIND the Scenes in HOLLYWOOD

By HARRISON CARROLL.

HOLLYWOOD, July 31.— The Crosby twins have been taken out of the incubator for the first time. Dr. Joseph H. Harris weighed them and one checked in at 4 pounds 6 ounces, while the other is two ounces lighter. Both the babies are in fine condition, but may have to remain in the incubator for another five weeks.

The Paramount crooner was on hand for the weighing in ceremonies, but Dixie Lee is still in bed.

* * *

IT MAY BE
an old wheeze, but I never heard it before. Joe E. Brown was enthusing over a battle between a pair of coast heavyweights.

"Will that be a fight!" exclaimed the comedian. "Boy, oh, boy, they are guaranteeing a tooth with every ringside seat."

* * *

FORGETTING
the newest romances and divorces, filmland gossips can talk of nothing but the dramatic slaying of John Dillinger. Discussion of the case on a Columbia studio set brought a curious revelation from Geneva Mitchell, who is Lowell Sherman's steady. She displayed an almost obliterated scar on her arm, and confided it is an old bullet wound. Seems as Geneva lived in Chicago during her girlhood. Playing on the street one day, she had the bad luck to get right in the middle of an attempted assassination of Joe Colosimo, old-time underworld biggie. As so often happens to innocent by-standers, Geneva stopped one of the bullets.

* * *

HAS IT BEEN
printed that John Beal, late of the "She Loves Me Not" troupe on Broadway and now an R-K-O leading man, is a new bridegroom? He slipped away to New York and married his old sweetheart, Helen Craig, also of the footlights. The secret was out here when Beal showed up at the R-K-O studio to give his bride a look at his picture, "A Hat, a Coat, a Glove". The young actor's real name is Alexander Bliedlung.

* * *

MYSTERY PICTURES
will never lose their audience attraction, providing they are well-made, intelligently motivated, and contain sufficient suspense and thrills. Direct proof of this statement is offered by "The Ninth Guest," the Columbia production which opens at the Regent Theatre on Wednesday.

"The Ninth Guest" presents an interesting group of players. Donald Cook and Genevieve Tobin both popular screen stars, again give convincing performances. Less well-known are Edward Ellis, Helen Flint and Nella Walker, all three comparatively recently from the New York stage.

* * *

A FAST AND BREEZY
comedy romance titled "Ever Since Eve," Fox Film's latest release, makes its appearance at the Regent Theatre Wednesday. George O'Brien, who has long been associated with Westrans, has the leading role, and his change from breeches and spurs to top hat and tails is entirely a happy one. As a man-about-town, O'Brien gives a splendid performance in this hilarious comedy.

Mary Brian is ideally suited to her role as the bride of O'Brien, for her performance is a delightful piece of work. The other members of the cast who enact their roles perfectly, are Herbert Mundin, Betty Blythe, Roger Imhof, Russell Simpson and George Meeker.

* * *

KNICK-KNACKS—
Jean Harlow and William Powell just missed running into Carole Lombard and Russ Colombo at the Biltmore Bowl the other evening. After giving a party at which Bill was a prominent guest, La Harlow is now on a vacation in Arrowhead. . . . Very funny, the experience of Ella Burmeister, Hollywood extra. Her parents are in Honolulu and she wanted to see them. So she slipped aboard the S. S. Alexander, believing that the Columbia troupe making "The Captain Hates the Sea", was headed for a Honolulu location. After hiding out all day, she came up on deck to discover the boat still in the Long Beach harbor. Executives took pity and gave her work in the picture. . . . Barry Norton is Alice Terry's latest escort . . . You should see how Helen Vinson has taught her scotty to imitate a Hollywood chorine. . . . Arthur Beckhard, producer of "Another Language", has checked in at the Hollywood Plaza. . . . And La Garbo has caused eyestrain at M.G.M. by coming to work in gray silk lounging pajamas.

DID YOU KNOW—
That Richard Arlen was a hockey star with the St. Paul Athletic club shortly after the World war?

NEWCOMERS STIR MOVING PICTURES

Reinhardt to Stage Shakespeare Plays and Perhaps Make Films.

HOLLYWOOD, Aug. 1 (CP) — Many new faces soon will be seen in motion pictures, and behind the scenes there are numbers of new producers, directors and writers.

Max Reinhardt, the German director, will be here in the autumn to Stage Shakespearian plays in the Hollywood bowl, and perhaps make a film or two. A few of the newcomers are recruited from the current crop of radio stars; others come from foreign cinema fields, but most of them are from the stage.

Henry Hull, star of "Tobacco Road," is cast in Dickens' "Great Expectations." Jaques Beve, French playwright, author of the stories for the movies, ""Cardboard Lover," "Journal of a Crime," and "Angel," is to be working here soon. Serge Soudelkin, scenic artist for Manhattan's Metropolitan Opera and Balieff's "Chauve Souris," is also among the newcomers.

Many others will be busy in every department of the industry, technical men in the laboratories, cameramen, actors, actresses and writers. Hollywood must never get "stale," and the big influx of new talent from abroad is the chief guarantee against that disaster.

Many large industrial concerns in Japan are increasing their dividends.

TIGERS-INDIANS SPLIT : YANKS BEAT RED SOX TWICE

GIRL POLOISTS—Mrs. Spencer Tracy, Mrs. Carl Beal, Mary McCall, Mrs. Orville Caldwell play polo for Santa Monica, Cal.

MOST COMPLETE SPORT PAGES IN CENTRAL ONTARIO

PETERBOROUGH

EXAMINER SPORTS

Read by More than 18,000 Daily WEDNESDAY, AUGUST 1, 1934 Sports Department—Phone 1600

BLAZE AT BOWIE—All that's left of stables, burned at Bowie, Md., race track. Damage is $30,000.

INSIDE THE PADDOCK

BY ART MURRAY

REPORTS FROM Hamilton state that every stall available at that track is filled at the present time with the exception of twenty which have been spoken for. So it begins to look as if there will not be a scarcity of horses after all. Practically all the hides that campaigned at Stamford Park have moved over and quite a number were left there from the last Hamilton meeting to freshen up. Canny Age is showing wonderful form up there these mornings, and looks like the berries first rattle and roll. None of Sam McLaughlin's good ones have started yet at Saratoga, but should be out any day now. It is our opinion they will give American race track followers a grand awakening.

× × ×

We hear they have shipped one called Wedding Ring to Saratoga and take it from us, this one can turn on the juice with any of them. Today marks the opening of the new track at Providence and we will endeavour to dig up a few from the pickle barrel for you at this place from time to time. Don Vern over at Detroit is ready for the question and the dividend will be one hundred per cent. Black Diamond is also there and the experts say he is back in his old time form. If this is so he will make them all sit up and take notice, when they slip the running shoes on him. Norman W. Church has shipped Toro Nancy, the recent winner of the Arlington Futurity to his ranch in California for a rest. In the same shipment was Gallant Sir and Riskulus who have won many stake races this year. These three are real topnotchers and after a short rest will be put in light training with a heavy winter campaign in view. This stable is one of the smartest in the business and trained by E. L. Fitzgerald, one of the most competent horsemen on the American turf.

× × ×

AMONG THE horses at Hawthorne that are ready to win are Blue Day and Rubio. Both are of the highest calibre and equally at home in the mud or fast going. In the case of the latter Johnny Westrope will likely be in the saddle which will tend to make his chances of winning more certain. Charlie Davidson has Captain Red over there and this one can turn on the juice without any warning. He was a winter favorite for the Kentucky Derby not so long ago. Charlie also has the consistent Bagsmasher under his wing and he always gets his share of purse money with this one. Step Off is at Hamilton these days and is burning up the strip in his trials. He always improves in the fall season.

Errors in Sixth Cost Electrics 3-1 Decision

Canada's Latest Sculling Sensation

Heralded as a possible candidate for the Diamond sculls, Charles "Chuck" Campbell, 20-year-old Toronto high school boy, accomplished a feat which has only been achieved twice in Canadian Henley history. Campbell, a singles sculler, for only two months, rowed through the Canadian Henley to take the junior association and senior singles. He is a member of the Bloor Collegiate eight of Toronto which finished second to Buffalo Westsides. Thoroughly interested in sports, he plays rugby for his school and junior hockey.

NEWARK HOMERS CONTRIBUTE TO ROYALS' 5 TO 3 SETBACK

Leafs Drop 4½ Games Out of First Place by Falling to Orioles 9-1.

REDWINGS MUFF CHANCE.

(By the Associated Press.)

Once more the pace-setting Newark Bears appear to be well on their way to outdistancing the rest of the field in the International League pennant race.

At one time the Bears could boast of almost a dozen games, but a protracted slump, while Toronto and Rochester were spurting, cut their lead later to half a game.

Last night the Bears came through with their 11th win in their last 13 starts as they made the most of five hits off Ray Fritz to turn back Montreal Royals 5-3. Two home runs by Roy Schalk and one by Bob Gibson contributed heavily to the Bears' scoring. Vito Tamulis, young southpaw, held the Royals to eight hits; but he too was the victim of four base blows as Frisco Thompson and Frank Rieber connected for homers to score the Montreal runs.

Baltimore staged a mild uprising and dropped Toronto Maple Leafs 4½ games out of first place with a 9-1 beating.

The Orioles batted Bert Cole for 13. The tail-enders belted Cole for six runs in the third to clinch the game, while Bill Lohrman held the Leafs to five hits.

Rochester Red Wings dropped a chance to go into a virtual tie with Toronto for second place as they lost a close one to Albany 3-2 in 10 innings. The Senators came from behind to tie the score in the 7th and then won out in the 10th when Joe Mowry singled with the bases full for the deciding run.

Buffalo and Syracuse failed to get into action because of wet ground.

FIGHTS LAST NIGHT

(By The Associated Press)

Philadelphia. — Cleto Locatelli, 134½, Italy, outpointed Frankie Klick, 134, San Francisco, (10).

New York.—Kid Chocolate, 132, Cuba, outpointed Buster Brown, 140½, Baltimore, (8); Bobby Pacho, 140, Los Angeles, stopped Jimmy Slavin, 133½, New York, (3).

Fort Worth, Tex.—Johnny Farrelly, 157, Dallas, knocked out Buddy Dyer, 155, Shreveport, La., (2).

Daily Sport Menu

WEDNESDAY, AUGUST 1

Bantam Baseball

King Edward vs Habocos at 5.45 in the Oval.

Southend Softball

Albions vs Nationals in Exhibition Grounds.

COGMEN TAKE THIRD VICTORY IN E. P. L. PLAYOFFS 3 TO 1

Battling Electrics Hold Run Scored in First Until the Fatal Sixth.

BILLINGSLEY ALLOWS 5

Taking advantage of C.G.E. errors in the sixth inning, Cogs scored three times to win out, 3 to 1, for their third straight E.P.L. playoff victory last night at the Exhibition Grounds. A fair-sized crowd watched a smart encounter till the Electrics blew up temporarily, long enough to lose out after leading from the first frame. Cogs need only one more win out of four games to take the title. Next game will be on Friday.

The C.G.E. crew scored a run in the first stanza and held that slim margin with a fine display of defensive ball till the sixth. Jack Barry was hurling good ball to allow a total of five hits and two walks as he struck out six. He had good support till the big blow-up. Lefty Billingsley, for Cogs, was also going nicely, his slow southpaw slants fanning two and holding Electrics to five scattered bingles. He had fair backing.

Leads at Bat

Padgett led the winners at bat with two singles in three appearances, while none of the C.G.E. stickers got more than one safe blow. Hatton hit a double. The fielding of Crary and Billingsley were standouts for Cogs, with Wilson and Moore making neat running catches. For C.G.E., three double-plays were pulled off, with Weir, Hillier and Johnston all going good.

Hatton doubled in the first for Electrics, went to third on an error and home on another miscue. Busby hit safely in the second and Weir in the third, but both were nicked off first. Hits by Mowry and Hillier in the fourth failed to materialize into runs, and they failed to threaten the rest of the way.

Cogs went out one-two-three the first three innings—except for a scratch hit by Billingsley in the third—four strikeouts helping to turn them back. In the fourth, the first two men up singled, but a play to home, followed by a snappy double-play stopped them cold. They broke loose to get three in the sixth. Wilson walked and stole second. He came home on Saunder's wild heave to first which let Crary go to second. The latter tallied on Padgett's single, Art moving up on the throw and taking third when the throw was bad. He scored when Barry fumbled Cadd's roller.

Costly Errors

The box score:

Cogs:	AB	R	H	PO	A	E
Wilson, rf	2	1	0	1	0	0
Crary, 2b	3	1	1	2	3	0
Padgett, ss	3	1	2	2	1	2
Rooke, 1b	3	0	0	10	1	0
Cadd, lf	3	0	1	0	0	0
Moore, cf	3	0	0	2	0	0
Rogers, c	3	0	0	2	2	0
Billingsley, p	3	0	1	1	7	1
Mein, 3b	3	0	0	1	1	1
	26	3	5	21	14	4

C.G.E.:	AB	R	H	PO	A	E
Weir, 1b	2	0	1	8	2	1
Hatton, c	3	1	1	7	2	0
Saunders, 3b	3	0	0	0	1	2
Mowry, rf	3	0	1	1	0	0
Hillier, ss	3	0	1	1	2	0
Johnston, 2b	2	0	0	2	1	0
*Young	1	0	0	0	0	0
Corbett, lf	1	0	0	0	0	0
Huggins, lf	2	0	0	0	0	1
Busby, cf	2	0	1	1	0	0
**Hetherington	1	0	0	0	0	0
Barry, p	2	0	0	1	2	1
	26	1	5	21	11	5

*Batted for Johnston in 7th.
** Batted for Busby in 7th.

Score by innings:

Cogs ..... 000 003 0—3
C.G.E. ..... 100 000 0—1

Summary: Stolen bases—Cogs 3, C.G.E. 1. Left on bases—Cogs 4, C.G.E. 4. Earned runs—none. Two-base hit—Hatton. Double-plays—Saunders to Hillier to Weir, Hatton to Weir to Hatton, Barry to Johnston. Struck out—by Billingsley 2, by Barry 6. Bases on balls—off Billingsley 1, off Barry 2. Time of game—1.35. Umpires—Lebarr at plate, McCarney on bases.

Maple Leafs Easy Victims For Keene

Keene girls bounced the Maple Leafs for an 19 to 4 loss last night at the Ashburnham Bowl, to keep the latter team in the cellar in the second half, in a game that saw Marilyn McCarthy, clever Keene hurler, fan ten batters and allow just four singles.

Maple Leafs gave a much improved performance, but were no match for the visitors in the batting, as the latter pounded out 21 safeties. Agnes Sturgeon pitched the nine innings for the losers. She fanned three and passed three. Helen Nelson led the Keene players in the batting parade with four hits, including a home. Lois McCarthy was next with two singles and a triple.

The teams:

Keene: Cocks, c; Brown, 2b; M. McCarthy, cf; Nelson, as; L. McCarthy, 3b; Wedlock, lf; Marilyn McCarthy, p; J. Nelson, 1b; R. Gainor, rf.

Maple Leafs: Cockerill, 2b; Rome, lf; Ferguson, cf; H. Mann, 1b; Ballantyne, ss; White, c; G. Mann, 3b; Trollop, rf; A. Sturgeon, p.

Score by innings:

Keene ..... 310 620 034—19 21 6
Maple Leafs . 100 000 030— 4 4 11

An Immortal Has Worries, Too

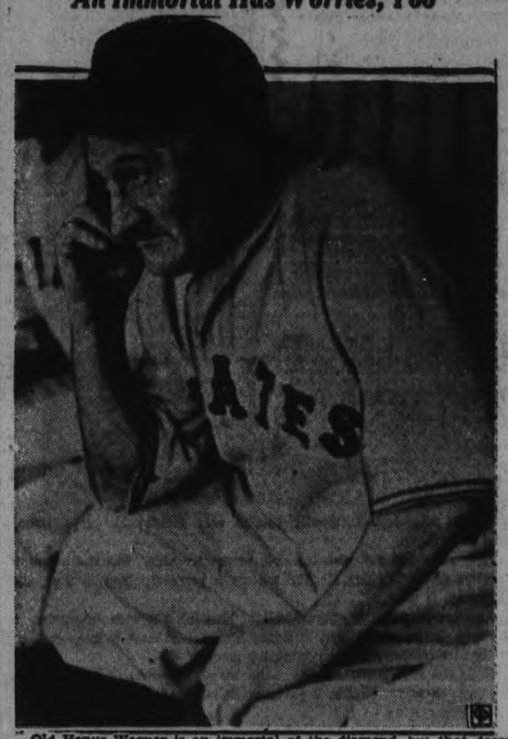

Old Honus Wagner is an immortal of the diamond, but that doesn't mean that he doesn't have worries just like common mortals. Honus, coach of the Pittsburgh Pirates, is shown doing a little plain and fancy worrying as the team fights for position in the National league pennant campaign, led by "Pie" Traynor.

YANKS REGAIN AMERICAN LEAD BY DEFEATING SOX IN DOUBLE

Lou Gehrig Clouts 31st-32nd Circuits in New Yorkers' Twin Win.

ATHLETICS TRIUMPH.

By EDWARD J. NEIL
(Associated Press Sports Writer.)

Like a couple of wild-eyed kids on a merry-go-round, New York Yankees and Detroit Tigers whirled dizzily aroud to-day, still snatching for the American League brass ring, and this time the Yanks had a finger on it.

In one full month of July, just closed, the Yankees and Tigers have been bouncing in and out of first place like the famous Mr. Finnegan. Three times since July the Tigers were on top and four times the Yankees. The Yanks started the month in front and just did manage to finish there.

With such familiar persons as George Herman Ruth, Lou Gehrig and Vernon Gomez figuring largely in the proceedings, the Yanks wiggled back yesterday before the month closed on them, by winning two games from Boston Red Sox, 11-2 and 2-1, as the Tigers were dividing a double-header with Cleveland Indians.

The youthful starch that has been stiffening the ageing attack and defense of the Yanks picked up where the veterans left off. After Lou Gehrig had hit two home runs in the first game onslaught to boost his season total to 32, while Gomez was pitching marvelous three-hit ball for his 17th victory, young Johnny Murphy and Jimmy Deshong held the Red Sox to five hits in the second. Babe Ruth picked a most opportune moment to hit his 17th homer of the season in the second game to give the youngsters exactly the edge they needed against Lefty Ostermueller. Roy John's homer with one on ruined a shutout for Gomez.

A record week-day crowd of 25,000 in Cleveland had their day spoiled two ways. The Indians, with Joe Vosnik, with a homer, leading a 15-hit attack on three tired Tiger pitchers, took the first game 7-2, but lost the second 4-2 and with it the services of Glenn Myatt, first string catcher, who broke his right ankle sliding into home in the third inning.

Myatt's double had scored a run and put the Indians ahead. Scoring on Earl Averill's single, the catcher's spikes caught the plate. He will be out the remainder of the season, leaving Frank Pytlak the sole Cleveland receiver. The Tigers came from behind then and belted Bob Weiland out of the game while Tommy Bridges held the Indians safe the rest of the way.

Sam Jones, the ancient one, neatly pitched the White Sox to a 5-3 victory over the Browns in a duel with George Blaeholder, and the Athletics took another fall out of the tumbling Senators, 8-2, as Ed Coleman hit his 10th homer with two on. Joe Cronin, Senators' manager, had to retire after Pinky Higgin's grounder hit him in the face.

Yesterday's Stars

(By The Associated Press)

Lon Warneke, Cubs.—Defeated Cards twice, finishing out play-off of protested game and then hurling regular contest.

Dolf Camilli, Phillies—Drove in three runs with two singles.

Joe Vosnik, Indians — Hit home run, double and single; drove in three runs and scored three in first game with Tigers.

Ed Coleman, Athletics — His home run scored three runs in victory over Senators.

Vernon Gomez, Lou Gehrig, Babe Ruth, Yankees.—Gomez hurled three-hit ball and Gehrig hit two home runs in first game against Red Sox. Ruth won second game with homer.

DOUBLE WIN FOR WARNEKE

Chicago Cubs Vanquish St. Louis Cardinals in Game and Half.

BRAVES DEFEAT GIANTS.

Lon Warneken rovided the National League thrillsof the day as he rounded out the July 2nd game the St. Louis Cardinals protested with two scoreless innings to give the Cubs a 7-1 victory that had never been changed from the records. He stayed in, then, and pitched the regular day's game with the Cards, winning 7-2 before a crowd of 25,000. The first proven mistake of Umpire Bill Klem's career, a decision on an infield fly over-ruled by League President John A. Heydler forced playing the two innings over.

With the Giants bowing 4-1 before the Braves in Boston due to the combination of Huck Bett's pitching and Pinky Whitney's home run, the Cubs pulled up within 2½ games of the league leaders. Curt Davis pitched the Phillies to a 4-2 victory over the Dodgers, his 15th of the season, and the Pirates got exactly no where with the Reds, winning the second game 7-5 in 11 innings after losing the first 6-4.

The Braves' victory broke Freddy Fitzsimmons streak of nine straight victories.

Win or Lose

INTERNATIONAL LEAGUE.

Baltimore 9, Toronto 1.
Albany 3, Rochester 2.
10 innings.
Newark 5, Montreal 3.
Buffalo at Syracuse, postponed—wet grounds.

NATIONAL LEAGUE.

Chicago 7-7, St. Louis 1-2.
First game replayed from the 7th after protest on July 2.
Philadelphia 4, Brooklyn 2.
Boston 4, New York 1.
Cincinnati 6-5, Pittsburg 4-7.
Second game, 11 innings.

AMERICAN LEAGUE.

Philadelphia 8, Washington 2.
New York 11-2, Boston 2-1.
Cleveland 9-2, Detroit 7-4.
Chicago 5, St. Louis 2.

AMERICAN ASSOCIATION.

Columbus 10-4, St. Paul 2-3.
Second game 10 innings.

AMERICAN LEAGUE

Batting—Manush, Senators, .392; Gehringer, Tigers, .369.
Runs — Gehringer, Tigers, 94; Werber, Red Sox, 91.
Runs bated in—Gehrig, Yankees, 114; Trosky, Indians and R. Johnson, Red Sox, 90.
Hits — Manush, Senators, 147; Gehringer, Tigers, 137.
Doubles—Greenberg, Tigers, 38; Gehringer, Tigers, 36.
Triples—Chapman, Yankees, 11; Manush, Senators, 10.
Home runs—Foxx, Athletics, 34; Gehrig, Yankees, 32.
Stolen bases—Werber, Red Sox, 24; Fox, Tigers, 20.
Pitching—Gomez, Yankees, 17-3; Rowe, Tigers, 14-4.

Our Boarding House . . . . . **By Ahern**

A "NEW DEAL" in HOTEL RATES

FINE ROOM with BATH — NO ADDITIONAL CHARGE WHEN OCCUPIED by 2 PERSONS — from $2.50 to $5.00 PER DAY

A FEW SINGLE ROOMS FOR $2.00 A DAY

Across from the magnificent, world-famous Radio City

Careful management insures atmosphere of security, refinement and quiet. Convenient to all theatres and shopping centers. A Hotel of character and distinction selecting guests today . . . as always.

FAMOUS VASSE D'NOTE RESTAURANTS

BREAKFAST FROM 30¢ • LUNCHEON FROM 60¢ • DINNER FROM 75¢

Write for our 3 day & 2 night "All Expense Trip" in New York—$11.00

Garage opposite hotel

Hotel BRISTOL

129-135 West 48th Street • New York City

T. Elliott Tolson, President — Joseph E. Bath, Manager

ZIG-ZAG

CIGARETTE PAPERS

5¢ 5¢

"The Perfect Book"

NEW . . handy AUTOMATIC Pocket Pack — Better Value. No Waste—Good to the Last Leaf. Contains same number of leaves as in all Large Double Books.

THE FINEST CIGARETTE PAPERS MADE

Cent-A-Mile Bargains

Aug. 3-4 from PETERBORO

TO

MONTREAL - QUEBEC CITY

Ste. ANNE de BEAUPRE

Return from Destinations up to Midnight — MONDAY, AUGUST 6.

Tickets and Information from all Agents.

CANADIAN NATIONAL — CANADIAN PACIFIC

T38.

Ad-28.80.1

Tiremen Rally in 9th to Defeat Brintons 10-7

CAPITOL TO-DAY and THURSDAY
Last Show 8.20 p.m.
THE SWEETEST MUSIC THIS SIDE OF HEAVEN...
played by GUY LOMBARDO AND HIS ROYAL CANADIANS for Gracie's wedding..But it's George's funeral, for he's the groom..Poor man!
MANY HAPPY RETURNS
GUY LOMBARDO and HIS ROYAL CANADIANS
GEORGE BURNS GRACIE ALLEN
A Paramount Picture
Directed by Norman McLeod
A music comedy laid in the marry, marry month of June.
ADDED FEATURE
The story of a Master Mind who proved again YOU CAN'T WIN
The CRIME DOCTOR
OTTO KRUGER KAREN MORLEY NILS ASTHER

TORONTO LEAFS PUTTING UP GREAT BATTLE TO GAIN TOP

Four New Players From Cincinnati Reds Will Add Much Strength to Boone Club.

"POISON JOE" BACK

Three to four games out of first place and battling all the way to bring that International League pennant back to Toronto—such is the program of Manager Ike Boone right now.

Ontario baseball fans are behind the Toronto Leafs in their drive to succeed, as proven with the response of all Ontario to the broadcast of the games. While the pitching fell off a bit during the last road trip through the southern end of the circuit, the Leafs have maintained their hitting power and with additional help—to the amount of four new players from Cincinnati, due to join the Maple Leafs by Civic Holiday, great things can be expected.

Already the third base problem has been solved with the deal that sent Outfielder Ray Fitzgerald to Buffalo for Third Baseman Bill Regan. The newcomer is a smooth fielder and is a standout at picking up the hot grounders around third bag. He is also a hitter of .300 average.

And the return of "Poison Joe" Brown to active service is great news for fans of the Toronto club. Brown has worked out the cold in his arm and is now ready to give his best for the Maple Leaf cause. There isn't a better hustler in baseball than the same Joe Brown and he should prove to be just the man needed to steady the younger players during the final dash to the finish of the regular schedule.

Charles Stainton (Steamer) Lucas is another reason for the success of the Toronto Leafs. When the pitching staff slipped a bit, Lucas arose to the occasion as a relief hurler, winning no less than five games in two weeks as a "pinch-pitcher." Lucas has a fast ball with a dinky little curve that makes the best hitters in the league appear foolish when it is working.

The August home stay opens with two afternoon games at the Maple Leaf Stadium on Civic Holiday with Albany Senators as the attraction. The Albany club is the team to watch right now. They have secured several outstanding players from major league clubs and are making a real fight to get into the play-offs. Pitcher Beck and Catcher Sukeforth are the latest to join the Senators from Brooklyn. They have Billy Brubaker, with the Leafs last season on third base. Del Bissonette, veteran slugger, on first, and of course the league's leading hitter in Jake Powell playing centre-field. Harris, Jones, Prim Pilley, Milligan and Cy Blanton give the Senators a strong pitching staff. Toronto and Albany play a night game Tuesday, August 7th, starting at 8.30 p.m. The fourth game of the series will be played Wednesday afternoon, starting at 3 p.m. The final game of this important series is listed for Thursday night, August 9th, at 8.30 p.m.

Home Run Kings

Home runs yesterday—Gehrig, Yankees, 3; Saltzgaver, Yankees; Vosmik, Indians; Coleman, Athletics; Ruth, Yankees; R. Johnson, Red Sox; Lombardi, Reds; Rothrock, Cardinals; Whitney, Braves; Grimm, Cubs, 1 each.

The leaders—Foxx, Athletics, 34; Gehrig, Yankees, 32; Johnson, Athletics, 28; Ott, Giants, 24; Berger, Braves, 23; Collins, Cardinals, 22.

League totals—American 490; National, 480; total, 970.

Standings

INTERNATIONAL LEAGUE.

	Won	Lost	P.C
Newark	68	41	.624
Toronto	63	45	.583
Rochester	64	47	.577
Albany	54	51	.514
Montreal	54	54	.500
Buffalo	50	58	.463
Syracuse	43	62	.410
Baltimore	33	71	.317

NATIONAL LEAGUE

	Won	Lost	P.C
New York	61	33	.629
Chicago	56	38	.604
St. Louis	55	40	.579
Boston	49	49	.500
Pittsburg	45	48	.484
Piladelphia	42	55	.433
Brooklyn	40	55	.469
Cincinnati	33	62	.347

AMERICAN LEAGUE

	Won	Lost	P.C
New York	59	36	.621
Detroit	60	37	.619
Cleveland	54	42	.563
Boston	52	47	.525
St. Louis	42	49	.462
Washington	44	53	.454
Philadelphia	33	55	.409
Chicago	34	64	.347

AMERICAN ASSOCIATION.

	Won	Lost	P.C.
Minneapolis	56	44	.560
Milwaukee	55	43	.534
Indianapolis	53	48	.525
Columbus	53	50	.515
Louisville	49	50	.495
Kansas City	47	54	.465
Toledo	47	53	.456
St. Paul	46	53	.451

Cobourg Lacrosse Club Here Thursday

Cobourg is here for a lacrosse game tomorrow (Thursday) evening at six o'clock in Riverside Park. It is a regular O.A.L.A. game with the local Kiwanis crew, the Lakeshore team having been taken back in the grouping on their promise to live up to the schedule in future. This contest should be a real struggle, probably the best of the year so far here. These teams have met only once to date, in Cobourg, when Kiwanis nosed out a win by one goal. The Cobourg team has been practising regularly and will be at full strength for the clash here tomorrow.

Peterborough Kiwanis are on top of their standing at present, with five wins out of six starts. They hope to knock off their rivals in Riverside, Thursday, and take a substantial lead in their lacrosse group. Pete King may not be playing, but the other regulars are sure to be present, including Dundas, Creighton, Jack, Routley, Miller, Magee, etc. The contest will start sharp at six and deserves a good crowd, provided the weather is right. Box lacrosse played outdoors on a fine summer evening, if the teams are well-matched, offers the zenith in sporting entertainment.

Major Leaders

(By The Associated Press)

NATIONAL LEAGUE

Batting—Terry, Giants, .360; P. Waner, Pirates, .357.

Runs—Medwick, Cardinals, 79; Terry, Giants, 77.

Runs batted in—Ott, Giants, 104; Collins, Cardinals, 80.

Hits—Allen, Phillies, 136; P. Waner, Pirates; Terry, Giants, 135.

Doubles—F. Herman, Cubs, 30; Cuyler, Cubs, 29.

Triples—Suhr, Pirates, 10; P. Waner, Pirates; Collins and Medwick, Cardinals, 9.

Home runs—Ott, Giants, 24; Collins, Cardinals and Berger, Braves, 23.

Stolen bases—Martin, Cardinals, 15; Bartell, Phillies, 12.

Pitching—J. Dean, Cardinals, 18-4, Schumacher, Giants, 13-5.

ORPHANS END SECOND HALF ON TOP RUNG

Johnston's Finish Up Schedule With 10-7 Victory Over Carpetmakers.

PRICE GOOD ON MOUND

Final standing for second half of Men's Softball League:

	P.	W.	L.
Orphans	10	7	3
Brintons	11	7	4
Johnston's Tires	10	5	5
*Fashion-Craft	7	0	7

* Fashion-Craft defaulted remaining games.

Brintons and Johnston's wound up the second half of the men's softball last night at Central with the latter team grabbing off a 10-7 decision. The game was a wide-open affair with the Tiremen coming from behind in the final innings to cop the win.

Price hurled steady ball for the winners while Currie, Abbott and H. Dormer all took a turn on the hill for the Carpetmen, with the latter two being nicked for all the runs and Dormer charged with the defeat.

Dorrington and Ellis did the heavy clouting for Bert Deck's crew, collecting three out of five apiece while Pat Calladine with three out of six did the most damage for Brintons.

The fielding was just fair with both sides looking bad at times while on some occasions it was good. One double-play was completed by Johnston's in the fifth, Stanger taking a line drive to step on second for an unassisted double and kill a promising Brinton rally.

Johnston's Tires—Dorrington, 3b; Anderson, c; McQuade, cf; Starr, ss; Ellis, 1b; Montgomery, rf; Stanger, 2b; Parsons, lf; Price, p.

Brintons—H. Dormer, 3b, p; Smith, 1b; Playford, rf; Calladine, lf, 3b; Currie, p, cf; G. Dormer, ss; Dugan, c; Bradshaw, 2b; Abbott, cf, p, lf.

Score by innings:

Johnston's	..	000	021	313	—	10	13	3
Brintons	....	110	000	302	—	7	15	3

Umpires—Payne at the plate, Batley on bases.

BERT PEARSON AMONG FAVORED

British Critics Call Canadian Olympian to Win in Speed Tests.

FACES TOUGH OPPOSITION.

By THOMAS T. CHAMPION
Canadian Press Staff Writer

LONDON, Aug. 1.—(C. P. Cable) — England wondered today if the most famous schoolboy sprinter in the world, tow-headed Bert Pearson of Hamilton, Ont., was as far away from form as his Canadian trials would indicate. British critics, who follow the form charts closely, were inclined to call the Canadian Olympian the favorite for the British Empire Games sprints which open Saturday.

The conqueror of United States' Ralph Metcalfe indoors, victor over Jesse Owens, America's No. 2 dashman outdoors, Pearson got the call today in England despite the fact he was defeated in the Canadian trials by lanky Bill Christie, star Toronto dashman.

When the pick of the Empire's sprinters face the starter at White City stadium Saturday Pearson will be against the field in the eyes of all England.

Among Pearson's foes are an Indian ace, R. A. Vernieux, who has been credited with running 100 yards in 9.7 seconds, H. S. Yates of Australia has been caught in 9.8 seconds. Bob Murdoch of Scotland, Bill Rangeley, veteran English sprinter and F. A. W. Sweeney of England are others who are considered real threats to Pearson.

When the games open here Saturday, Canada will receive a real test of speed. Men's 100-yard dash will be decided and heats of the women's century will be decided. Canadians were certain they would qualify four for the femine sprint classic final.

Audrey Dearnley, tall Hamilton girl who has impressed critics here with her easy style, stood out as Canada's best prospect in the women's sprinters. But Peggy Matheson and Mildred Fissell of Toronto and Betty White of Hamilton were not far behind. Chief competition was expected from Marjorie Clark of South Africa, Clarice Kennedy of Australia and Nellie Halstead and Elsie Hiscock of England.

Harry Hart, giant South African who copped two titles at the Hamilton games four years ago, was favored to repeat his discus throw win, but Bob Waters of Vancouver was one of several who may dethrone the popular titlist. Hart's empire record is 135 feet, 11 inches. Waters' best mark is 130 feet.

But there was stiff competition through the entire program. The only top-heavy favorite was Dr. Patrick O'Callaghan of the Irish Free State in the hammer throw. O'Callaghan, a colorful performer, holds the world record. He has won the event at the last two Olympic games. Two weeks ago he demonstrated he is still the best in the world by tossing the hammer 166 feet, 8¾ inches.

Hilda Cameron, Toronto 220 yard sprinter and Mrs. Roxy Atkins, Toronto's ace hurdler, were the only Canadian athletes to be affected by illness since reaching England. Despite an infected throat Miss Cameron continued training and was in good condition to-day. Mrs. Atkins was recovering from a light attack of influenza.

Cavalcade Leading In The Stake Events

NEW York, Aug. 1. (AP)—Mrs. Isabel Dodge Sloan's Cavalcade, with $111,235, won this year, is far ahead in the race for the three-year-old thoroughbred championship, but whether he is superior to Joseph E. Widener's Peace Chance second on the money-winning list with $45,060, may not be definitely decided unless they both race in the Travert stakes on the closing day of the current Saratoga meeting.

Cavalcade soundly defeated Peace Chance in the Kentucky Derby, but Peace Chance trounced Cavalcade's stablemate, High Quest, in the Belmont stakes. High Quest, third on this year's money-winning list with $37,165, is the only horse that has beaten Cavalcade this year, nosing him out in the Preakness.

You will find many things in the Classified Ads of The Examiner.

SPORTS DAY BY DAY

Baseball, Lacrosse, Soccer Softball, Bowling, etc.

By C.J.P.

C.G.E. presented Cogs with another E.P.L. playoff victory last night at the Exhibition Grounds, 3-1 being the size of their latest presentation. We thought it looked rather dumb following a wedding to see guys running after the poor newlyweds and throwing boots their way, but that had nothing on the dumb running and booting shown by Electrics yester eve! Between that display of base-running and the sixth-inning bobbles, Cogs could hardly help but win, despite some really fine hurling by Barry and good defensive play by his teammates in other frames.

• • • • • •

Lefty Billingsley—the "gay deceiver"—had the boys so frightened of his tosses to first after the third inning that they went down there and hung right onto the bag with both hands. He picked off three in three attempts the first three innings, catching them flatter than we are the day before payday. His trick motion and throw to first was clicking 100 p.c. He probably cut off a couple of runs, while the C.G.E. blowup in the sixth handed Cogs three markers, which was enough for the win.

• • • • • •

The game itself was interesting enough, one of the best yet pulled off by the E.P.L.-ers. The losers turned in three double-plays and looked like the better team till the one bad frame late in the tussle. Even at that, as the score indicates, it was a good game. Cogs have now won three in three starts of this four-out-of-seven little world serious. They need just one more (aw, do tell, Mr. Mathematician!) and can finish it up Friday. They will be trying to do that little thing, and C.G.E. will have to bank on more than just luck to prolong the affair.

• • • • • •

Men's Softball League schedule came to a close last p.m. with Orphans on top and Brintons second. Fashion-Craft defaulted their remaining games, so the playoffs will commence Thursday. The loop executive will meet tonight to decide on playoffs. As both Johnston's Tires and Brintons qualified for the first half playoffs, and Brintons and Orphans for the second half, it looks like maybe a two-out-of-three series between Johnston's and Orphans will be ordered. Then, the winner will likely meet Brintons in the five-game finals. We'll know tomorrow.

• • • • • •

Keens put the skids to Maple Leafs, 19-4, before a large crowd at the Bowl last night, with Marilyn McCarthy pitching some shucks to fan ten and give but four hits. She walked just three and had fine support, Helen Nelson homering. Some of the fans howled 'cause ye umps called a base-runner out when she was hit by a liner while standing on third. The umps was right as Section 12 of Rule 48 says: "If a fair hit ball strike him (or her) before touching a fielder, and, in such case, no base shall be run unless necessitated by the batsman becoming a base-runner, but no run shall be scored or any other base-runner be put out until the umpire puts the ball back into play." The rule has to do with "When base-runners are out."

• • • • • •

Beginning Thursday (tomorrow), the Mark St. Bowling Club will sponsor a series of Thursday night tourneys with good individual prizes for the nightly winners. At the end of August, the player having the highest number of wins and score will receive a valuable tea set. This is open to bowlers of the city and surrounding district and rinks wishing to participate should notify Tom Hendry the day before each tournament. Phone 2606-W. The greens are in perfect shape and with fine lighting equipment.

• • • • • •

Looks like Cobourg lacrossers actually will be up here tomorrow for their O.A.L.A. game with Kiwanis. It takes place at six beels in Riverside Park and can materially reduce the Petes' lead or else put them well out in front. Cobourg has a good squad when at full strength, one that is quite likely not only to win here but to work into a playoff berth and then sweep the series to leave two very disgruntled teams in the Belleville Aajmaa Club and the local Kiwanis. Tomorrow's game ought to be worth taking a squint at.

• • • • • •

Just to keep the screwy C.O.B.L. record of a season of upsets intact, Kingston Ponies pranced into Belleville last e'en and copped a 5-0 victory. Jack Williams allowed only seven hits while fanning nine, but Speedy St. Louis had an edge on him, and his teammates hit in the pinches, Boyd and Smith having five bingles between them. The win pu ils the Ponies up into a third-place tie with Oshawa and cuts the Nats' lead over the Petes to one full game. So close is the Central League race now that there is a difference of only two and a half games between Belleville on top and Oshawa and Kingston in the cellar—and four weeks to go.

• • • • • •

Up and down Sports' Rialto: Men's softball executives meeting tonight is at 7.45 in the "Y" . . . . When will the committee meet to pick the most valuable man softball player to award the Dave Cowan Cup for one year? . . . . Final scheduled bantam ball game is at the Oval this eve . . . . The Petes are practising nightly for their game with Kingston here on Monday (Civic Holiday) . . . . We think one playoff series in the Central Loop is plenty—why make it a racket? . . . . Maple Leaf gals play C.G.E. Thursday in the only other game this week in the Bowl.

Lawn Bowling BY Herb Martin

On Monday, August 6—Civic Holiday—we intend to run a little local tournament. It will be a mixed affair—two 12-end games in the afternoon, and one at night.

To-night we will have our usual midweek mixed tourney, commencing at 7.30 p.m.

LAST NIGHT'S SCORES

Novice Competition

Preliminary Round

W. Fair, 21; I. Walker, 16
H. McIlmoyle, 21; W. LeBarr, 20
H. G. Loan, 21; W. J. Stacey, 15
M. Comstock, 21; R. Payne, 16

Skips and Vice-Skips

Semi-Finals

Boleman, 16; Braund, 8
Wall, 18; Cullen, 15.

Leads and Seconds

McMillen, 15; Penrose, 13
Taylor, 23; Campbell 7.

Ladies' Section

Miss Allen, 18; Mrs. Zeihr, 14
Mrs. Campbell, 13; Mrs. Hope, 11
Mrs. Staunton, 13; Mrs. Coleman, 12.
Mrs. Hendry, 11; Miss Sedgewick, 9.
Mrs. Yeates, 16; Mrs. Greenslade, 9.

JOE KIRKWOOD NOT DEFENDING CANADIAN TITLE

Classy Field Will Tee Off in Opening Stages of Tourney Thursday.

11 FORMER CHAMPIONS.

TORONTO, Aug. 1. (CP).—Joe Kirkwood, the trick-shot wizard who won his first major title in the Canadian open golf championship last year will not defend his crown in the tournament opening at the Lakeview Golf Club here to-morrow.

The Australian considered cutting short a European exhibition tour to attempt a repeat performance and filed his entry. But Royal Canadian Golf Association officials announced to-day he would not be present.

Even without the champion the field will be the classiest that has ever gone in hunt of the third ranking golf title in the world. Among the 164 whose pairings for Thursday and Friday were announced to-day were top stars of the game in the United States and Canada.

Eleven former champions will attempt to master Lakeview's narrow fairways and rolling greens, to shatter the par of 70 and get down in front of the international field in the 72-hole tournament. Among them are two, Walter Hagen and Tommy Armour, who also have won both the United States and British opens.

The 82 pairs play 18 holes Thursday and Friday, the low 60 going into the final 36 holes Saturday. Bud Donavon, of Winnipeg, and Art Neve, Toronto, lead the way at 9.05 Thursday morning and they will get away at five-minute intervals until 3.50 in the afternoon.

Horton Smith and Macdonald Smith are the only stars apart from Kirkwood who were counted on to complete and have not yet made an appearance. Most of them have been feeling out the course for the past few days. Several have broken par in practise but figure they'll have to be good to do it under tournament conditions.

BIG FIELD IN GOLF CLASSIC

Canadians Meet Strong Invasion From United States in Canuck Open.

TORONTO, Aug. 1.—(CP).—Canadian golfers from coast to coast will assemble to meet an unusually strong United States invasion, when the Canadian Open golf championship is held atthe Lakeview course near here from Aug. 2 to 4.

Ever since the competition was resumed after the war stars from across the border have walked away with the title, which ranks next to the British and the United States opens in the golfing world. The last Canadian to win it was Karl Keffer of the Royal Ottawa in 1914.

The entry list is one of the longest in the 30 years' history of the championship. The coast-to-coast aspect is lent by Jimmie Rimmer of Sydney, N.S., formerly at Jasper Park, and Ken Black of Vancouver, runner-up in the Canadian amateur last year and shooting some great golf on the coast this season.

Practically all the leading professional golfers in the United States with the possible exception of Paul Runyan will be on hand, following the American P.G.A. at Buffalo. Joe Kirkwood of Chicago, the trick-shot artist, will defend his title. He has been across to Europe with Gene Sarasen and the latter, who has never captured the Canadian title despite his success in other fields, will also be in the battle.

Many Champions Back

Olin Dutra, the present U.S. open titleholder and his brother Mortie, are coming. So is Walter Hagen, winner in 1931; Harry Cooper, winner in 1932; Tommy Armour, winner in 1927 and 1930; Horton Smith; Lee Diegel, four times winner; Bill Mehlhorn, Billy Burke, Johnny Farrell and Denny Shute, former British titleholders, Ed Dudley, Al Watrous and others of front rank Every titleholder since 1924 is to be back except Macdonald Smith, 1926.

Lakeview course is in splendid trim for the big tourney. Bad or close lies are almost unknown and the greens have more "velvet" than usual. The course is rectangular, for the most part shorn of trees, and mildly undulating. Both nines begin and end at the clubhouse.

Par is 70, and the course is 6,263 yards. Despite the apparent lack of length Lakeview is tough and well able to penalize misdirected shots. The first nine, although the longer, is actually about a stroke easier than the second, with the 16th hole the hardest of them all.

HIS SECOND SET

JOLIET, Ill., Aug. 1 (C.P.)—G. B. Hart celebrated his 77th birthday by cutting the first of his second set of teeth.

"I'm not surprised," he said. "My grandfather cut his third set after his 70th birthday.

Repeat Entertainment
STARTING TO-DAY
TO-NIGHT'S SHOW STARTS AT 8.15. MATINEES AT 2.30
DOUBLE FEATURE PROGRAMME
FEATURE No. 1
WEIRD! BAFFLING! THRILLING ROMANCE See
"The Ninth Guest"
With Donald Cook, Genevieve Tobin and others.
FOX NEWS
FEATURE No. 2
GIRLS — If he won't say YES take him to see.
"Ever Since Eve"
With George O'Brien, Mary Brian, Herbert Mundin
CARTOON

KINGSTON WINS FROM NATIONALS

St. Louis Outpitches Chief Williams to Give Ponies 5-0 Victory.

Scrutton's Play Features.

BELLEVILLE, Aug. 1.— (C.P.) — Kingston Ponies jumped back in the running in the C. O. B. L. last night when they defeated the Nationals, 5-0. St. Louis, who was on the mound, clearly out-pitched Jack Williams, and was always on top of the hitters. The Ponies outhit the locals seven to six, and made their hits count. The Nationals secured two hits in each of two innings.

In the first frame Kingston scored on Boyd's single and Smith's triple while in the second they manufactured another on Quinn's double, a sacrifice and an infield out. In the fifth Stone singled and Ford overthrew first the player going to third on a fly ball and scoring on Mills's error when he let the third strike get away from him. The eighth saw two more go over the plate when Webber walked and Boyd tripled. Smith then singled, scoring Boyd.

Williams struck out nine and walked one, while St. Louis whiffed five and did not issue a free trip. The feature play of the game was supplied by Scrutton when he made a shoestrng catch in centre on Weir's bid for a hit. The Nationals are still one full game up in the league race.

Kingston.

	A.	R.	H.	O.	A.
Webber, lf	3	1	0	1	0
Boyd, rf	4	3	3	1	0
Scrutton, cf	4	0	0	4	1
Smith, 3b	4	0	2	0	1
Foxton, c	4	0	0	5	0
Quinn, 1b	4	1	1	3	5
Joyce, 1b	3	0	0	11	0
Stone, ss	4	1	1	1	4
St. Louis, p	4	0	0	1	3
Totals	34	5	7	27	14

Belleville.

	A.	R.	H.	O.	A.
Utronki, rf	4	0	1	4	0
Kerr, 3b	3	0	0	0	2
Green, 2b	4	0	1	0	3
Mills c	4	0	1	0	3
Weir, cf	3	0	0	1	0
R. Smith lf	3	0	1	13	0
Scarlett, lf	2	0	1	1	0
Ford, ss	3	0	1	1	3
Williams, p	3	0	0	0	0
aBlaker	1	0	0	0	0
bCasey	1	0	0	0	0
Totals	31	0	6	27	11

a—Batted for Scarlett in eighth.
b—Batted for Kerr in ninth.

Score by innings:

Kingston	.....	110	010	020	—	5	7	0
Belleville	....	000	000	000	—	0	6	3

Errors — Utronki, Mills, Ford. Earned runs—Kingston 4. Two base hit—Quinn. Three-base hits—Smith, Boyd. Base on balls—Off Williams 1. Struck out—by Williams 9, St. Louis 5. Sacrifice hit—Joyce. Double play—Quinn to Stone to Joyce. Left on bases—Belleville 3, Kingston 4. Runs batted in—Smith 2, Boyd. Umpires—Corrigan, Kingston (plate) and Meagher, Belleville (bases). Time of game—1.50.

BAILIEBORO GIRLS GOING GREAT GUNS

Cobourg, Bethany and Zion Teams Vanquished in Exhibition Games.

BAILIEBORO, Aug. 1.—(Examiner Correspondence). — The local girls' softball team have, during the past week, been playing a series of games against neighboring clubs and apparently their ill luck which prevailed during the earlier part of the season, has changed and the girls with their manager, Fred White, now feel that the team is well organized and in remaining games which they will play during the season they feel confident that a good exhibition of ball will be demonstrated to the fans, who have become very enthusiastic over the exhibition games in which the locals have taken part.

On Friday evening the homesters won from Cobourg Ontario Hospital girls by a score of 24 to 13.

On Wednesday they trounced the girls from Bethany on the local diamond by a score of 15 to 12. This was the first game of a series the locals have taken from the fast working Bethany nine.

A game on Friday with Zion ended with the locals leading by a score of 28 to 6.

The team has recently been reorganized and several junior players including E. McMahon, H. McMahon, H. Thompson and W. Gainer have been added to the line up.

The team lines up as follows: R. Wood, p; A. Barnard, c; M. Wood, 1b; T. White, 2b; D. Dawson, p; F. Carl, 3b; M. Whittington, cf; J. Campbell, rf. The alternates filling in when necessary.

No "All-Star" Game For International

NEW YORK, Aug. 1,—Officers of the International Baseball League turned thumbs down yesterday on a proposal for an all-star game and heard encouraging reports about attendance figures.

President Charles H. Knapp presided at the regular summer session, which proved to be a routine get-together. Suggestions had been heard from the baseball public that the league stage an all-star game.

Officials declined to say whether or not the protest of Montreal Royals about umpiring was discussed. The Royals were reported to be disgruntled at a number of decisions in their recent games, particularly one at Baltimore in which a miniature riot broke out.

Secretary William J. Manley said attendance for the 1934 season already was more than 100,000 ahead of last year.

ORANGEMAN HONORED

BROCKVILLE, Ont., Aug. 1 (CP) Presentation of a cane to C. F. Rath, aged 94, of Lansdowne, first County Master of the Orange association in South Leeds, marked a banquet held at Lansdowne to celebrate the 50th anniversary of the organization of the lodge. Mr. Rath has been an active Orangeman since 1859.

PETERBORO WED. AUG. 8
GEORGE ST. AT LANSDOWNE ST.
12 ACRES OF TENTS
AL G. BARNES CIRCUS
AND THE MOST COLOSSAL SPECTACLE OF ALL TIME
FIESTA of the RIO GRANDE
"DOODLES" HANNEFORD, Ring Clown
CLARISONIANS, European Acrobats
6 CANESTRELLIS, Equilibrists
MABEL STARK, Queen of Tiger Trainers
GIANT DOUBLE ZOO
IT'S WORLD'S BIGGEST!
3 R. R. TRAINS
DOORS OPEN 1 and 7 P. M. • PERFORMANCES AT 2 and 8 P. M.
Reserved and Admission Tickets on Sale Circus Day at BOND'S DRUG STORE, Corner of Hunter and George Sts.
Aug. 1

SILVER SLIPPERS

By Temple Bailey

(Continued from Yesterday.)

READ THIS FIRST:

Joan Dudley, vacationing in Maine with her wealthy aunt, Adelaide Delafield, is engaged to marry Drew Hallam, man of the world who is twice the age of his fiancee. Mrs. Delafield becomes restless and decides to leave the log house, run by Penelope Sears, a widow, where she, Joan, Hallam and his sister, Nancy, have been stopping.

(Now go on with the story)

Chapter 3

The dinner was, as usual, an achievement. From soup to shortcake everything was superlative. Penelope's guests were aware that at no resort hotel would they find roast chicken so delicious, vegetables straight from the garden, such whipped cream and fresh blackberries between layers of flaky crust.

While there was a woman to help with the heavy work about the house Penelope did all of the cooking and serving. She had no sense of degradation in any household task. A sea captain's granddaughter could not be lowered by her occupation. A princess with a tray in her hand was still a princess!

Throughout the meal Joan had little to say, and when after dinner, they adjourned to the living room and while others had their cigarets, she sat among them, smiling into the fire, rapturous in the thought of her happy secret, yet shy because of it.

The discussion had to do with their changed plans. "We shall have six weeks before the hotel closes," Adelaide said, "and we hope you'll go when we do."

Nancy was eager. "I'd love it. But Drew will have to decide."

Halam, delaying his decision, askod: "Is there anything for a man to do down there? I'm keen for the out-of-doors you know. That's why I came to this place."

"As much as there is to do here. You can ride with Joan, walk with Joan, play bridge with Joan . . ."

Adelaide's voice trailed off into laughter.

Hallam laughed, too. He tossed his cigaret into the fire, then with a quick lift of his head faced Mrs Delafield:

"If you'll promise to let me play with Joan for the rest of my life I'll agree to anything."

Joan caught her breath. How daring! And how well he knew Aunt Adelaide. She adored sensations. His boldness would please her.

The brown eyes in the old face sparkled. "So that's it, you want to marry Joan?"

"Who wouldn't want to marry her?"

"Oh, well, she's not a belle and a beauty."

"She is more than that—she is springtime and violets and morning stars . . ." His eyes as he looked down at Joan burned with a deep light. "Give me the word and I'll carry her off."

Adelaide demanded of Joan: "My dear, do you want to marry this—highwayman?"

"Oh, he isn't that, Aunt Adelaide."

"Why not? He wants to steal you from me." Mrs Delafield was playing a game, and getting a lot out of it. She wanted Joan married, yet it pleased her to enact the role of reluctant guardian. "He wants to steal you my dear," she reiterated, "and I repeat that he's a—robber."

Hallam drew Joan up beside him—"Give us your blessing, Aunt Adelaide' he said, with a sort of delightful impudence.

The old woman glowed under his smiling glance. "A thousand blessings, if you wish." She made a little gesture with her hands.

Joan kissed her aunt. She was trembling with emotion. She wanted to cry in her lover's arms. But of course she couldn't. She could only stand blushing and smiling while Nancy said, "You're too good to him," and Drew flung back, "You don't know how good I can be, Nancy."

Later in the evening, when Drew was at the telephone getting Granite head and information about the hotel

Joan went out to the kitchen where Mrs. Sears was washing dishes. The big room was warm and shining, and Penelope was making the matter of dish-washing an attractive rite, with her bright pans, her snowy suds, the smooth, checked towels of Irish linen.

"I am sorry we are going away," Joan said.

"I am sorry to have you go."

"Nothing will ever be quite—like this . . ."

Penelope, setting hot plates in the rack, said: "You mean being up here?"

"Yes."

There was silence for a moment between them, then Joan asked, "Can't I help you with the dishes?"

"Not in that dress."

"Oh, but I'll get an apron."

She found one of Penelope's in a drawer. It was of blue gingham and it covered her up. Below it shone the silver slippers.

Penelope, caught by the shine of the little shoes said: "I never wore silver slippers."

"These are my first. Before I lived with Aunt Adelaide I had very few pretty things."

"Do you like living with her better than at home?"

"Oh, yes. It has been rather wonderful. Of course, if mother were alive I shouldn't want to be away from her. But then if I hadn't been with Aunt Adelaide, I shouldn't have met Drew Hallam. I am going to marry him, Mrs. Sears. I wanted you to know."

Penelope waited for a moment before she said: "My dear child, I wish you happiness . . ."

"I am so happy now that I feel a bit frightened—as if it couldn't last. Yet I know it will—last."

Penelope's brain rapped. "How can you know it?" But she did not voice her doubt. She went on washing dishes.

When Drew Hallam came into the kitchen to look for Joan, she was wiping the last cup. He frowned as he saw her occupation. "Take off that apron, Joan. I don't like it."

She stood in front of him. "Am I always to obey orders?"

"When it comes to your looks!" He had crossed the room and was busy with the button on the bib of the apron. It was at the back of her neck, and for the second time that night she thrilled to his touch. "There," he said, at last, "and don't do it again. You belong to beautiful things, not to serviceable ones."

He turned away without a word to Penelope. But Joan, following him, waved a hand and said with a note of defiance, "I'll do it again sometime, Mrs. Sears, when he isn't looking."

In the hall Hallam stopped. "You mustn't do it."

"Why not?"

"Because you should be above it."

Joan was puzzled, "Above what?"

His tone was impatient. "Don't pin me down to definitions. I want your loveliness untouched by practical things." He put a finger under her chin. "Look at me, Joan."

She lifted her eyes to him, her cheeks pink with excitement. "I want you beautiful always . . . for me . . . for my kisses . . ."

How strong he was! Her bronze head lay now in the hollow of his arm. How strong he was . . . and splendid . . . !

The door was open and they went out into the forest. The moonlight came splashing through the trees in a golden shower. The dark branches made shadows on the ground.

Joan said, leaning on her lover's arm, "Don't you adore the stillness?"

He smiled down at her. She was like a nymph in the enchanted night, with her pale draperies, and the sheen of her silver. "Of course I love it. With you to make it perfect."

"I don't mean that," she insisted. "Even if you were not here I should feel there was something solemn and sacred about it—like a cathedral. Do you know what I mean? It's as if there were nothing between the tops of the trees and heaven."

He laughed aloud, "You funny little thing."

Her eyes were startled. "What do you mean by 'funny'?" she asked.

"With your raptures and enthusiasms. They are out of date, my sweet."

"Don't you like them?"

"Of course. Only you mustn't live too much in the clouds. Or I can't follow you."

He caught her up in his arms at that, and as he set her down he whistled under his breath a waltz song from a popular musical play. "We have never danced together. Let's see how well we do it."

They took a step or two, tentatively, then swept on. It was a magical night, the pine needles made a soundless floor under their feet, the moonlight splintered against Joan's hair in a thousand sparkles.

(To be continued)

THE STARS SAY . . .

By GENEVIEVE KEMBLE

For Thursday, August 2

A particularly lively and pleasant day is forecast from the rule of the planets. In business there will be fine stimulus for attacking important projects, although those of independent initiative will be more successful than those in associations with employers or other superiors, although secret bodies, rings, or mergers will be readily approachable for practical propositions. In the realm of the social, domestic and romantic there is sign of much activity, with the accent on the latter in the prospect of courtship, marriage or other ardent demonstrations.

Those whose birthday it is are on the eve of a very lively and constructive year, with much stirring in business as well as private affiliations. There will be well-stimulated energies in all directions, with enterprise and fresh initiative urging into independent lines of endeavor rather than in connection with employment. But large corporations, rings or secret bodies will be found ready to assist sound projects. Courtship, marriage, amusements and many lively diversions are auguries for the private life.

A child born on this day should be ardent, aggressive and enterprising.

DELAYED

TORONTO, July 31 (CP) — The Royal Commission under Mr. Justice F. R. Latchford investigating the "Abitibi deal" of the Ontario Hydro-Electric Commission, adjourned without sitting to-day, until tomorrow.

The Commissioners found they were unable to proceed at the moment and adjournment was made.

Bills of large denominations are decreasing in numbers in England while those for small amounts are showing a marked increase.

Norwood

Miss Marjorie Dicker of Campbellford is visiting Mr. and Mrs. Wm. McMillan.

Mr. J. Curtis of Timmins is spending his vacation with his wife and daughter at Stoney Lake.

Mr. and Mrs. W. A. Davidson, Miss Josephine and Mr. Earl Huffman of Havelock also Mr. and Mrs. L. Elmhurst and family of Westood spent Sunday with Mrs. J. Scott and family.

Miss Lila Girven of Stoney Lake spent the week-end with her parents Mr. and Mrs. F. Girven.

Miss Anna Brethen has returned to Whitby after spending the last two weeks with her parents Mr. and Mrs. G. A. Brethen.

Mr. C. McKelvie and daughter of Toronto are the guests of the former's sister, Mrs. Wm. Buchanan.

Mrs. Wm. F. Wendt of Oshawa is holidaying with Mr. and Mrs. G. Girven.

Miss Ruby Preston is spending this week with Miss Mer. Stark.

Mr. Wellington Burgess and family spent Sunday with Mr. and Mrs. C. Grigg of Roseneath.

Mr. and Mrs. W. Preston were Sunday visitors at Mr. W. McGee's, Hastings.

Miss Eileen Kelly of Peterborough is the guest of Miss Jean Johnson.

Mrs. C. Ackerman and son, Gerald of Campbellford were Sunday guests of Mr. and Mrs. T. McConnell.

Dr. and Mrs. A. McGee and son of Toronto spent the week-end with the former's parents, Mr. and Mrs. Sam McGee.

Mr. John Phalan of Rochester, formerly of Asphodel, is visiting at the home of Mr. T. O'Grady and other friends.

Air passenger fares in England are being reduced.

In New York—STOP AT A NEW HOTEL!

HOTEL GOVERNOR CLINTON

C. W. RAMSEY, Jr., Manager

7th Ave. at 31st Street • New York City

Luxurious comfort. 1200 quiet, delightful rooms, bath, radio, Servidor, circulating ice water—for as little as $3 daily. 5 & 6 O. bus stops at door—Opp. Penn. Station.

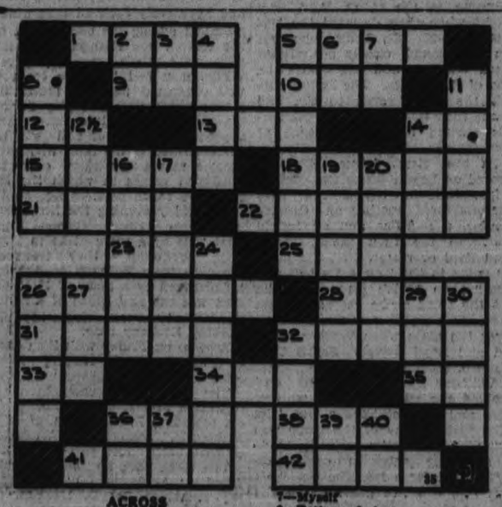

ACROSS

1—Principal axis of a tree or plant
5—Domesticate
9—Mineral to be mined
10—Deer
11—Correlative of either
12—To be sickly
14—Preposition
15—Smallest in degree
16—To acquire knowledge
21—Paradise
22—Parching
23—Tap
25—Sorrow
26—Parts of the large stomach of an animal used as food
28—Inhabitant of Denmark
31—Famous American poetess
32—An eagle's nest
33—Advertisement (abbr.)
34—Pot
35—Thallium (abbr.)
36—Nickname for Abraham
37—Food for horses
41—Affirm positively
42—Back of neck

DOWN

1—Myself
2—Bottom of shoe
3—Preposition
4—Suffix meaning one who
11—Anything that binds
12½—A color
14—Prefix meaning three
16—Eagle's nest
17—Breaks sharply
19—Eats away
20—Behind
24—One who peeps
26—Trolley in England
27—Carmine
28—Egg of insects
30—Slimy fish (plural)
32—Soon
36—Avenue (abbr.)
37—Exist
38—Aaron (abbr.)
40—Township (abbr.)

BISHOP IMPROVES

WINNIPEG (CP) — Suffering from typhoid fever, Dr. J. Dewdney, Bishop of Keewatin, was "getting along nicely" in hospital here to-day. Hospital officials could not say, however, when the Bishop would be able to leave the institution. Dr. Dewdney was brought from Churchill last Friday night, where he had been conducting one of his periodical missions.

Public utility companies in Japan are enjoying increase prosperity.

BRICK BRADFORD—In the City Beneath the Sea — By William Ritt and Clarence Gray

MUGGS McGINNIS — An "Indian Receiver!" — By WALLY BISHOP

HIGH PRESSURE PETE — Dumb but Lucky — By GEORGE SWAN

THE TUTTS — By Crawford Young

TILLIE THE TOILER — By Russ Westover

BRINGING UP FATHER — By George McManus

For Profit USE THE CLASSIFIED For Profit

WANT AD. RATES

Cash 1 cent per word or figure per insertion.
Minimum Charge, 25c for Any Advt.

If Charged 1½ cent per word or figure per insertion.

Phone We will call for your ad, and give you the cash rate. **1600**

CHARGES:

Card of Thanks 50c
In Memoriam (up to 2 inches) .. 75c
Over 2 inches, per inch 30c
With black border, extra 25c
Birth Notice 50c
Death Notice 50c
Locals (Back Page), per inch .. $1.00
Black Local (Back Page), inch . $1.50

Index to Examiner Classified Want Advts.

Agents Wanted ..... A
Boarders Wanted ..... B
Business Opportunities C
Chiropractor X
Cottages, Summer Resorts ..... E
Dressmaking X
Employment Wanted ..... J
Female Help Wanted ..... H
Found ..... N
For Rent—General C
For Sale—General ..... A
General Notice ..... T
Help Wanted—Male or Female X
Live Stock ..... O
Lost ..... M
Male Help Wanted ..... G
Personal X
Pet Stock ..... W
Poultry for Sale and Eggs ..... W
Radio ..... P
Real Estate ..... D
Salesmen Wanted X
Situations Vacant X
To Rent—Houses & Apartments .. B
Used Cars for Sale ..... S
Wanted—General ..... Q

a For Sale—General

25 BUNDLES KINDLING OR SUMmer Wood; Delivered anywhere in City for 1 Dollar. Kingdon Barrel and Shingle Factory. Phone 2230. 26d-24-6177A

16 FOOT CEDAR PUNT—327 FERRY Street. 2d 27 3975A

FOR SALE—THOROUGHBRED IRISH Setter Pup, 7 months old (male). Apply 209 Westcott Street. 2d 27 4038A

SOME LARGE BUNDLES OF CLEAN Newspapers, 5c per Bundle. Examiner Office. 6d-27-3958A

FOR SALE—30 x 3½ TIRES. ONE Car Trunk. 4.75 x 20 Tires. 500 x 20 Tires Used Batteries. Parts for all makes of cars. Miller Auto Wreckers, 201 Romaine. Phone 3331. 3d 28 6436A

BABY CARRIAGE, GOOD CONDITION. Phone 2851W. 3d 28 6439A

14 FOOT POINTED NOSE PUNT. Apply 204 Stewart. 6d 26 4049A

FOR SALE—MASON AND RISCH Walnut Piano $95.00. Phone 2554. 3d 28 4066A

CHEAP — TWO NANNY GOATS, milking. Apply John Blakeley. Phone 79 Lakefield. 3d-27-30-1-6386A

FOR SALE—BEATTY ELECTRIC Washer, like new. Apply 327 Reid between 6 and 8 p.m. 1d 27 4077A

WICKER BABY CARRIAGE, GOOD condition. Apply 327 Mechlll. 3d 29 6448A

COOKED CORN ON COB, 2 FOR 10c. Uncooked Corn on cob 20c per doz. Whitehouse Inn, Armour Road. 3d 28 4068A

20,000 SECOND HAND BRICKS. Phone 2097. 6d 28 6449A

b For Rent—Houses and Apartments

FOR RENT—THREE ROOMS, ALL conveniences. Apply 33 Crescent St. 3d 28 4055B

FURNISHED ROOM, ALL CONVENIences. Use of phone. 191 Brock. 3d 26 4061B

801 WATER STREET, 7 ROOMED Brick House, conveniences, except furnace. Apply 268 London. 3d 29 4089B

635 UNION STREET — SECOND House off Edinburgh, newly decorated throughout. Apply Review Office, or A. E. Stratton, 373 Park Street. 3d 27 3968B

IMPORTANT!

In requesting us to call for your ad, the order must be phoned before 11 a.m. in order to insure it being inserted on the same day.

b For Rent—Houses and Apartments

HOUSE, 468 BELMONT AVENUE (corner Belmont and Weller). Apply 457 George Street. dtf-21365

FOR RENT—HOUSE. APPLY 473 Rogers Street. Possession immediately. Phone 2615W. 3d 27 4051B

HEATED APARTMENT, IN GRAND Central Building. Possession arranged. Apply 437 George Street. dtf-B

HOUSE, NO. 328 BURDGE STREET; hot water heating. Possession can be arranged. Apply 437 George Street. dtf-3264B

HOUSES, SOUTH CITY — R. C. Braund. 6d-28-5978B

HEATED APARTMENT IN BANK OF Commerce Building. Immediate possession. Apply 437 George Street. dtf-4177B

FOR RENT—"CLEAN HOUSE" — "Four Roomed Flat." Apply 183 Antrim. 6d 30 4039B

TO RENT—HOUSE 269 McDONNELL. Phone 2060W. 3d 28 4041B

HOUSE FOR RENT—7 ROOM BRICK Harwood floors throughout. Apply 19 Conger street. 2d 28 4076B

6 ROOMED FLAT AT SHERBROOKE Place. Apply 204 Brock. Phone 290J. 3d 28 4064B

TO RENT—FOUR ROOMED UPPER Apartment, full plumbing, cellar. Adults. Moderate rent. 155 Stewart. 3d 28 6065B

c For Rent—General

GARAGE TO RENT— CONVENIENT to Downtown Offices and Stores. Apply 437 George Street. dtf-1092C

STORE, NO. 173½ SIMCOE STREET Immediate possession. Apply 437 George Street. dtf-1297C

d Real Estate

FOR SALE—5 ROOMED BUNGALOW, water and light. Large garden. 535 Albert. 6d 31 4045D

FOR SALE—HUNDRED ACRES, good buildings, near town. Loamy soil. Will sell, easy terms, with crop. Apply 'Z', L. Diamond, Campbellford. 3d 26 6437D

MODERN EIGHT ROOMED BRICK House. Apply 615 George between 3 and 5 p.m. 3d 29 4062D

FOR SALE — EAST ½ LOT 20, CONcession 8, Smith, 100 Acres; good location. Immediate possession. Apply 437 George Street, Peterborough. dtf-4222D

HOUSE 822 ROSEWOOD — COMpletely modern. 6d 31 4021D

FOR SALE—FRAME HOUSE AND Lot in Norwood, central location, wood shed and cistern. Sacrifice for quick sale, Wm. Baker, Norwood. 3d 26 4065D

e Summer Cottages

TO RENT — FURNISHED COTTAGE, in Chemong Park; electricity, garage, and screened sleeping porch; ideal vacation spot; good drinking water; very reasonable rent. Phone 7009. 7d-27-3855E

CAMPING GROUND AND BOATS for rent, rates reasonable. Phone 342 ring 41. 6d-29-4009E

FURNISHED COTTAGE ON OTONAbee, 7 miles down. Phone 996 ring 14. 3d 26 4051E

SUMMER COTTAGES — PAYING Guests at Cottage on river, reasonable. Transportation to bus if desired. J. Gray, Route 5, Peterboro. 3d 29 4072E

FOR RENT—"JUBILEE" COTTAGE at Chemong. Phone 290J. 3d 29 4060E

SUMMER RESORTS

LEEBOROUGH INN, THURSTONIA Park — Beautifully situated on Kawartha Lakes. Reduced rates. Booklet. Mrs. H. Lee. 26d-33-6156

SWASTIKA HOTEL—MODERN CONveniences; excellent table; tennis, dancing, boating, bathing, fishing; moderate rates. Booklet. Percy Skitch ,Thurstonia Park. 20d-31-3699

f Boarders Wanted

AT 210 LONDON STREET. ROOM, board optional." 995W. 3d 27 4040F

h Help Wanted, Female

WELL KNOWN TEXTILE COMPANY can use two more lady representatives in this vicinity. Apply 106 Barrie Bldg. 6d-29-6395B

GIRL WANTED FOR CLEANING, Washing, Ironing, waiting on table. 261 Charlotte. 3d 29 4090H

TWO GIRLS TO SHARE A SMALL Furnished Apartment, with lady. Central. Write Box 4069 Examiner. 2d 28 4069H

SCOTT'S SCRAPBOOK - - By R. J. Scott

TROOPERS QUIET TRUCK DRIVERS

Seize Headquarters in Minneapolis and Nip Plan for Tie-up.

LEADERS ARRESTED.

MINNEAPOLIS, Aug. 1 (AP) — Men in khaki with guns on wheels seized headquarters of striking truck drivers to-day, arrested the ringleaders, and smashed before it got started, an organized movement to stop all truck transportation in defiance of military law.

With the National Guard in full control and occupants of the building dispersed, Adjutant General E. A. Walsh mapped a plan of action designed to break up any other unauthorized meetings of strikers.

"The roundup of these officials," said General Walsh, "was started because they defied orders of military rule by holding a meeting at the parade grounds late night without a permit. Effective immediately, and pickets cruising the city in automobiles will be arrested."

Among those marched off to the Fair Ground for incarceration in the stockade there, were Vincent Dunne and Mose Bork, two of the strike leaders. Books and records of the union were left in the building, placed under a guard selected from the 1,000 troops surrounding the place.

All were ejected from the headquarters. The four field machine guns drawn up before the entrance rolled back to the armory, the troops sheated their tommy guns and gas guns, and all except the few men left as sentinels, hiked back to the armory within two hours after they had struck in the graying light of early dawn to meet no resistance.

MINNEAPOLIS, Aug. 1 (AP) — The second death in the current truck drivers' strike was reported to-day.

John Belor, a picket wounded in the clash with police when strikers attempted to stop a loaded truck July 20, died at a hospital to-day. Henry Ness, another picket, died from wounds the day after the outbreak.

Italy To Withdraw Troops At Border

ROME, Aug. 1.—(C.P.-Havas).— Italian troops stationed on the Austrian border will shortly be withdrawn, it was understood here today.

The improved Austrian situation justified the Italian relaxation of precautionary measures taken at the time of the abortive Nazi coup in Vienna, well informed circles said.

No further difficulties were expected, the Carinthian and Styrian outbreaks following the July 25 action in Vienna apparently having been completely suppressed.

Army manoeuvres in North Italy, previously announced, will take place as scheduled, it was indicated.

BANNED

BERLIN, Aug. 1. (C.P.-Havas)— The Swedish weekly "Veko" has been banned in Germany for three months. "Systematic poisoning of German-Swedish relations" was given as the reason.

g Help Wanted, Male

MEN TO REPRESENT NATIONALLY known company in this vicinity and train for executive positions. Apply Mr. Campbell, 106 Barrie Bldg. 6d-29-6399G

j Employment Wanted

EXPERIENCED HAIRDRESSER DEsires position. Willing to leave city. Kindly state salary in first letter to Box 4074 Examiner. 2d 28 4074J

l Agents Wanted

MAN OR WOMAN TO TRAVEL AND Appoint Agents for Old-established House. Yearly guarantee $1,092 ($21 weekly average) and expenses. Winston Company, Toronto 6. 6d-16,21,26,28,1,4-3724L

MONEY EASILY EARNED AS AGENT for our Reliable Trees and Shrubs. Commission paid weekly. Complete range of 900 proven varieties Red Tag Nursery Products. Finest Free Equipment to help you sell. Write Dominion Nurseries, Montreal 5d-4,18,Aug.1,15,29-6093L

m Lost

LOST — WALLET CONTAINING Chauffeur's licence. Sum of money. Phone 61. 2d 28 4046M

LICENSE MARKER H N 454 BEtween Peterboro and Bridgenorth. Phone 2460. 3d 29 4089M

n Found

FOUND — CAMPING EQUIPMENT. Owner may have same by proving property and paying for this advt. Apply 474 Patterson St., Peterboro. 2d 28 4068N

o Live Stock

YOUNG PIGS, PURE YORKSHIRE type. Phone 995 ring 24. 3d 27 4027O

FOR SALE—GOLDEN JERSEY. Phone Foust, 990 r 15. 3d 28 4047O

FOR SALE — LIVE STOCK—HEAVY Fat Cattle, Phone 996 ring 14. 3d 28 4054O

Back To Shorts

LONDON, Aug. 1. — (C. P. Cable.)— Little Lynda Adams, Vancouver's 13 year old high diver at the British Empire games, was mightily relieved to-day to be able to wear the shorts and skirt she likes to wear in semi-public. The demands of Royalty are almost beyond Lynda.

When the Canadian team moved on St. James' Palace yesterday to meet the Prince of Wales, Lynda was ready to wear the usual garb. But state officialdom demanded that the little diver wear stockings and a long dress. They were "uncomfortable," declared Lynda.

As soon as the reception was over the petite Miss Adams returned to her hotel and donned short skirts and no stockings at all. "I don't like feeling like a grown-up," she added. "I don't feel grown up at all."

N.R.A. DEPICTED REFORM AGENCY

Economist Claims Plan Has Strengthened Trusts and Large Scale Producers.

NEW ENTERPRISE STIFLED.

ORILLIA, Ont., Aug. 1. (CP)— The N.R.A. in the United States has been more successful as an agency of reform than as an aid to recovery in the opinion of Maxwell S. Stewart, economist of the Foreign Policy Association, New York, who addressed the Lake Couchiching conference of the Canadian Institute of Economics and Politics to-day.

He reviewed the benefits and the defects of the N.R.A., declaring that the codes with a few exceptions had "tended to strengthen the trusts and large-scale producers against the small business man and to freeze existing economic dislocations."

"As the result of increasing inflexibility, new enterprise has been stifled," he said, "and normal industrial expansion checked.

"Labor," he continued, "has by no means been satisfied by the improvement which it has achieved under the N.R.A. In many cases the rights granted under sections 7A and 7B of the National Industrial Recovery Act have been denied in practice. The recent wave of strikes in the United States may be attributed primarily to violations of the spirit of the Recovery Act by die hard employers."

The N.R.A., he said, had practically abolished child labor and resulted in profits for certain business enterprises for the first time during the depression

q Wanted

WANTED — AUTOMOBILES AND Trucks for Wrecking. Phone 697. Peterborough Metal, 385 Bethune. 12d-32-6350Q

WANTED — ROOMS FOR LIGHT Housekeeping, by business girl, ground floor preferred. Write Box 4080 Examiner. 3d 27 4039Q

WANTED—3 OR 4 ROOMED HEATED Apartment, hardwood floors, garage North end. Write Box 4030 Examiner. 3d 27 4080Q

WANTED— FURNISHED GROUND Floor Apartment. Write stating rental and location to Box 4078 Examiner. 3d 29 4078Q

WANTED—COOK, GENERAL, ALSO dining-room girl, must be capable. Apply Mrs. Mavery (Y.W.C.A.). 3d 29 4082Q

WANTED—TWO PEOPLE GOING TO Williamsburg want automobile transportation. Box 4079 Examiner. 3d 29 4079Q

WANTED — OLD GOLD , HIGHEST price paid. Phillips' Dental Laboratory, 408½ George (opposite Lech's). 6d-28-5898Q

WANTED — THREE UNFURNISHED Heated Rooms, reasonable. Write Box 4026 Examiner. 3d 27 4026Q

WANTED—TO RENT, TEN ACRES Garden with buildings. Occupation this Fall. Write Box 4025 Examiner. 3d 27 1025Q

WANTED—FRAME BUILDING About 20 x 40 feet. Write Box 6415 Examiner. 3d 27 6415Q

WANTED TO RENT BY MIDDLE OF August, 6 or 7 roomed modern Home. Laundry tubs. Wired for Stove. Garage. Good locality. Please address Box 6295 Examiner Office. 2d 27 4048Q

WANTED — SMALL APARTMENT or Flat, with large living room. Central preferred. Phone 2336J. 2d 27 4050Q

WANTED — SMALL FARM WITH good buildings, near city. Rent reasonable. Write Box 4070 Examiner. 3d 29 4070Q

s Used Cars for Sale

$350 BUYS 1931 FORD COACH, ALL new tires, good condition. Box 426 Lakefield. 3d 27 6416S

1930 CHEVROLET COUPE, WITH rumble seat. Phone 2800. 121 Stewart. 3d 27 4035S

1929 PANEL CHEV. DELIVERY Truck. Cheap. Miller Auto Wreckers, 201 Romaine. Phone 3331. 3d 28 6431S

FOR SALE—PONTIAC CONVERTible Coupe, good condition. Price $265 cash. Apply H. I. Walker, 774 George Street. 2d 27 4056S

$75 CASH, STAR SIX COUPE. RUMble seat. Splendid condition, tires and finish. 24 miles per gallon. 288 London. Phone 7437 3d 29 4067S

GOLF FACTS NOT THEORIES!

By ALEX. J. MORRISON

Every golfer acts as though he's living only for the moment. I mean by this that he seldom looks ahead.

One man will miss a drive, wind up in the rough and then attempt to hit a long shot from a bad lie with a wood club. He thinks only about making up for the distance lost by the bad tee shot.

Chances are he'll miss shot out of the rough and his ball will come to rest in a worse hazard. His score and possibly his disposition will be ruined for the day.

Now, if he'd just try to see the picture as a whole the value of playing each shot with regard for the next move would be seen.

The one way to cut down scores is by always keeping your ball in position to play an easy shot to the next large landing area.

A little attention to this will pay big dividends.

City Tennis

Max Cotton defeated John Donaldson in men's singles semi-finals of the city championship tennis tournament yesterday, 6-4, 7-5 and 6-3. Sets were played on Peterborough Club courts with a driving wind making it a match of wits since straight driving could not be relied upon. Cotton, last year's champion, forced the play throughout, working himself up to the net for frequent placements and smashes. Donaldson played his usual steady game but Cotton was a little too good for him in the pinches.

In men's quarter-finals, Ben Swartz defeated George Scott, 4-6, 7-5 and 6-3, the veteran Peterborough player and runner-up last year for the title, was not quite consistent enough to win from Swartz, who played a real steady game. The former won the first set without extending himself and then dropped the first four games in the second. The veteran rallied brilliantly and almost carried the match, but after winning five straight games his strength failed and Swartz took the next three for the set. The younger player then ran out the third set with comparative ease.

W. Jackson eliminated G. M. Kirkwood in the other quarter-final match, 7-5 and 6-2. Both players relied on accurate slicing to the corners, occasionally going to the net. Jackson's experience carried him through to victory over his 18-year-old opponent, who matched the former with stroke for stroke but lost points at the critical moments. Jackson and Swartz play three out of five sets at the Peterborough courts to-night at 5.00 p.m.

In men's doubles yesterday, A. Ward and W. Perks defeated O. Benson and R. Charlton, 6-3 and 6-3; M. Clarke and W. Young turned back A. Rutter and W. Howden, 2-6, 6-4 and 9-7; and in mixed doubles, Miss G. Carvolth and J. M. Kirkwood won from Miss R. McKee and R. Friend, 8-6 and 6-4.

Matches for Thursday at Peterborough Club: Ladies' singles finals at 5.00 at Kawartha Club—Max Cotton vs. W. Jackson or B. Swartz; men's doubles at 5.00 at Peterborough Club—J. T. Donaldson and J. H. Bell vs. R. Maybee and D. McPherson; mixed doubles at 5.00 at Peterborough—Mr. and Mrs. G. R. Langley vs. Miss B. Scott and G. O. Scott; mixed doubles at 6.00 at Peterborough—Miss G. Sorby and C. Richmond vs. Miss B. Cutting and A. Rutter.

CLAREN LEADS FIELD

GOODWOOD PARK, Eng., Aug. 1 (C.P. Cable)—The five-year-old Claren, owned by H. C. Sutton, won the Goodwood Stakes to-day from a field of 12 over a gruelling two miles and three furlongs. Claren finished a length and a half ahead of Son of Mint, Jesse Brown's seven-year-old campaigner. Whiteplains, Sir Woodman Burbidge's entry, was third, a short head behind Son of Mint.

t General Notice

UNIVERSITY STUDENTS LEARN the New "U" Speedwriting. Invaluable for note taking. $1 lesson—Use in few days. Write 4057 Examiner. 6d 30 4057

FLOORS WAXED AND POLISHED re-surfacing done, reasonable. 30c a room; also laying, filling and Painting and Interior Decorating. Phone 1672W. 3d 27 4057T

ADVERTISE IN THE EXAMINER

INVESTIGATE NAZI PAMPHLET ASCRIBING MURDER TO JEWS

Notorious "Protocol of Elders of Zion" Subject of Court Action.

WAS USED BY CZAR

By PIERRE VAN PAASSEN
Central Press Canadian writer.

ZUERICH, Aug. 1.—A court trial of world-wide interest and importance is to be held in this city in the course of the month of September. It is a safe prediction in connection with this trial that it will explode once and for all one of the most abject calumnies ever formulated against a people in the course of history. The supreme court of the canton of Zuerich will namely examine the authenticity of the so-called "Protocols of the Elders of Zion," a document that has brought incalculable harm and that continues to harass the Jewish people all over the world with its base and malicious slander.

When the Nazi party of Germany decided recently to have its Zuerich branch distribute one hundred thousand copies of the "Protocols" in the German-speaking districts of Switzerland, the Social-Democratic party, the Christian-Socialist league and the Jewish community of Zuerich combined in a protest to the federal authorities, stating that a diffusion of the document was bound to have unfavorable repercussions and was clearly an attempt to disturb the peace as the members of the Jewish community in Switzerland, along with all Jews the world over, were grossly maligned in the document.

Authors to Testify.

The supreme court thereupon decided to invite all persons having any positive knowledge on the subject of the "Protocols of the Elders of Zion" to come forward and submit their evidence. Your correspondent as one who has made some study of this curious fabrication is among the witnesses cited to appear before the court and will attend the trial in Zuerich, if his work permits.

Unexpected but vitally important evidence is to be submitted at the trial by a number of Russians, who have proof in their possession that they were on the committee of authors of the "Protocols" appointed by the Okrana, the secret czarist police, to forge a document that might be used to give some semblance of justice to the massacres of Jews in the Ukraine and other parts of the czarist domains.

The discovery of the whereabouts of these former literary agents provocateur of the czarist police goes to the credit of Dr. Nachum Goldman, the official representative of the Zionist organization to and Canadian Jewish circles. I am reliably informed that the government of the U.S.S.R. will place at the court's disposal the evidence relating to the "Protocols" existing in the old czarist archives. I am not permitted to disclose the names of the Russians who are coming to testify in Zuerich as their identity and place of residence must be kept secret in view of possible attempts by organized anti-Semitism to keep them from testifying. Three of them are residents of Paris; that much may be safely said.

Charges Jews with Murder.

"The Protocols of the Elders of Zion" purport to be the minutes of a secret congress of Jewish leaders held some time in the '80's in a Russian city where it was allegedly decided that Jews could with impunity deceive Gentiles, rob them even and murder their children in order to extract blood from their bodies for ritualistic purposes. An indignant protest ran through the entire civilized world when the Russian government of Czar Alexander III. published this forgery.

Both the pope and the Archbishop of Canterbury protested in no uncertain terms, as well as the heads of other Christian communities against the diffusion of so slanderous a document. The Russians peasants, however, steeped in ignorance and superstition at that time, did what the publication of the document intended to have them do. They turned against the Jews. Thereafter whenever czarist government felt itself in danger through revolutionary ferment, it brought out new editions of the "protocols" and so diverted the pent-up anger of the masses in the channel of anti-Semitic outrages.

Frightful massacres took place; the last czarist pogrom under the Hetman Simon Petlura cost 200,000 Jews their lives in Ukrainia in 1920 The Soviets did away with the whole barbaric practice of ruling by incitement to racial hatred, religious prejudice and international rivalries.

Nero Started Charge.

The origin of the ritual murder charge to be found in the "Protocols" goes back to earlier days than Russian czarism. To czarism merely goes the odious distinction of having given it official sanction. The charge of ritual murder against the Jews bobbed up repeatedly during the middle ages in different European countries. Its origin, however, must be sought in Rome of the imperial epoch. There is ample reason to believe that the ritual murder accusation was included in the general charges that were brought against the Christian community of Rome by the emperors Caligula and Nero. One of the great Roman historians speaks of "the abominable practices of the Christians in the catacombs."

It should not be overlooked in this matter that the early church was almost entirely Judeo-Christian. Its leaders in Rome, St. Peter and St. Paul, were Jews. When Christianity was raised to a state religion by the Emperor Constantine, after his miraculous victory over Maxentius, the allegation of ritual murder could no longer be brought against Christians, of course, and was transferred to the Jews. The Christians had by that time installed themselves in the glorious temples of Rome, the Jews still worshipped in sombre synagogues in back streets.

Appeared in America.

How slowly such monstrous accusations die was evidenced a few years ago when the charge of ritual murder was actually brought by the rural constabulary of the state of New Jersey against the Jewish community of Trenton, when a little Christian girl in that city had disappeared. The child was subsequently found unharmed. It had wandered off into the woods, become exhausted and had gone to sleep.

The most sensational case of ritual murder accusation was without question the trial of Mr. Mendel Beilis, who died a few weeks ago at Saratoga Springs, N.Y. He was the central figure in a trial held in Kiev. The trial lasted two years, from 1911 to 1913.

Before the World War, when Russia was the home of one-half of the world's Jewish population, Beilis, and with him Judaism as a religion and as a civilization and the whole Jewish people, stood arraigned in the courts of the Russian czar at Kiev to answer the hideous charge of human sacrifice in connection with religious ceremonies.

In vain the friends of humanity in America, England, France and Germany protested that this accusation of cannibalism was an utterly baseless libel on Judaism, an insult to western culture, and a dishonor to those who formulated it. The Russian bureaucracy recoiled from no means that would ensure the conviction of Beilis, as it would have furnished a convenient apology for pogroms, past and future. However, in November, 1913, an all-Russian jury acquitted Beilis.

Non-Jews Refute Accusation.

The Beilis case has become one of the classical examples of the martyrdom of the Jewish race in modern persecution, in which false accusations as to the practice of ritual murder by various bodies have often been made. Many proselytes to Christianity have strenuously defended the Jews from the charge, and the vast majority of the literature refuting the myth of ritual murder comes from non-Jewish pens.

I knew Mendel Beilis quite well in New York, where I helped him in 1924 in the publication of his personal narrative. He was a very simple person and I doubt whether he was aware of the fact that once he held the centre of the world-stage.

RACE STRAIN PURE IN RURAL QUEBEC

Only Two Places Outside Quebec Where Whole Population of One Race.

OTTAWA, Aug. 1 (CP)—If one looks for racial purity in Canada it would appear Quebec is the place to find it. Following up the Dominion census of 1931 the Dominion Bureau of Statistics has made an analysis of the population of Canada on racial lines.

A glance down through the long list of municipalities from large cities to rural townships and small hamlets reveals few places where the population is wholly of one race. With two exceptions they are in the province of Quebec and the racia origin is French.

Thus in the county of Arthabasca, Quebec, there are several townships and villages populated wholly by people of French origin, St. Clotilde-de-Horton with a solid French population of 1,453 is one. The situation is not uncommon in rural Quebec.

Ontario has only one such place, the township of Jennings in the district of Sudbury, where the scattered population of 146 is all French. The only other such place in Canada and the only one where a non-French racial group has a monopoly is the township of Hampton in Annapolis County, Nova Scotia, where every one of the 314 people is of English origin.

The Indian reserves, of course, are set apart by law for that race and in most cases contain no others.

HYDRO DROPS INSURANCE MUNICIPAL UNDERWRITERS

TORONTO, Aug. 1.—(CP)—The Ontario Hydro Commission announced today it had decided to discontinue all policies of insurance placed with the Municipal Underwriters, Limited.

The Municipal Underwriters, Limited, is a private concern, incorporated in 1923. Its recent president was T. J. Hannigan of Guelph, secretary of the Ontario Municipal Electric Association. I. B. Lucas, Jr., is secretary-treasurer. Other directors are: Willouby Ellis of the Public Utilities Commission of Hamilton, and I. B. Lucas, K.C., former general solicitor for the Hydro Commission.

The Hydro Commission has instructed the secretary, W. Pope, to notify Mr. Ellis, his services as representative of the provincial body on the Hamilton Commission are to be dispensed with.

CANADIAN NATIONAL RAILWAYS TIME-TABLE

(Corrected to June 24th).

6.32 a.m.—For Lindsay, Omemee, Midland, Toronto, Hamilton, Buffalo, London, Windsor, and Detroit.

12.01 Noon—For Port Hope, Oshawa, Toronto, Hamilton, Buffalo, Philadelphia, and New York. Connects at Port Hope with the Maple Leaf Ltd. for London, Windsor, Detroit, Port Huron, Flint, and Chicago. Makes connection East-bound for Cobourg, Belleville, Kingston, Brockville, Montreal.

1.00 p.m.—For Lakefield.

6.15 p.m.—For Lindsay, Toronto, and connects at Toronto with International Ltd. for London, Port Huron, and Chicago, also with the Continental Ltd. for Winnipeg, Edmonton, and Vancouver, also with the North Bay, Timmins, Sioux and Cochrane train, and with the 11.45 p.m. train for Hamilton, London, Windsor, and Detroit.

8.30 p.m.—For Hastings, Campbellford, Stirling, Belleville, Kingston, Brockville, Ogdensburg, Montreal and the Maritime Provinces.

Daily—

1.30 a.m.—Fast Train from the C. P.R. Depot for Ottawa, and makes connection at Ottawa for Montreal. All trains operate on Eastern Standard Time, and leave each day from Canadian National Railway Depot, Charlotte and Bethune Streets.

CANADIAN PACIFIC RAILWAY

(Effective Sunday, April 29)

Going East—

4.45 p.m.—Indian River, Norwood, Havelock. Daily except Sunday.

7.40 p.m.—Penn Toronto Daily except Sunday.

11.00 a.m.—Havelock, Trenton, Smith's Falls, Ottawa, Montreal, Quebec, Megantic, and New York. Daily except Sunday.

11.10 a.m.—Sunday only to Havelock.

1.30 a.m.—Havelock, Trenton, Kingston, Perth, Ottawa, Smith's Falls, Montreal, St. John, Boston, and New York daily.

Going West—

4.30 a.m.—Toronto, Guelph, Goderich, Hamilton, Galt, Woodstock, St. Thomas, London, Chatham, Detroit, Chicago, and New York daily.

1.30 a.m.—Toronto, Hamilton, Brantford, Buffalo, New York, Galt, Woodstock, London, Chatham, Detroit, and intermediate points. Daily except Sunday.

9.25 a.m.—To Lindsay and Bobcaygeon.

2.50 p.m.—Toronto, Hamilton, Buffalo, Rochester, Boston, Woodstock, London, Windsor, Detroit, Chicago, and intermediate points between Peterborough and Toronto. Makes connections with the Provincial Limited for Hamilton and Vancouver. Daily except Sunday.

5.45 p.m.—Sunday only for Toronto and points West.

BARRISTERS AND SOLICITORS.

GORDON & ELLIOTT — Barristers, Solicitors, Notaries, Patents and Trade Marks. Money to Loan. Telephone 2500. Hon. G. H. Gordon K.C., Alexander M. Elliott.—Toronto Office: 410 Saturday Night Building, 73 Richmond Street West. Telephone Number Elgin 6621.

HALL & OAKLEY — Barristers, Solicitors, Notaries, corner Hunter and Water Streets (over Canadian Bank of Commerce), Peterborough, Ontario. Telephones: Office No. 98, R. B. Hall, K.C., residence No 405 T. J. Oakley, LL.B., residence No 3006.

PECK, KERR & McELDERRY — Barristers, Solicitors, and Notaries. Office: 415 Water Street, Peterborough. Telephone 1950. R. A. Peck M.P., F. D. Kerr, K.C., V. J. McElderry, K.C.

DAVIS-THOMPSON COMPANY
Insurance and General Agency
433 GEORGE STREET - PHONE 40

THE TORONTO SAVINGS & LOAN CO.
ESTABLISHED 1885

3% ON DEPOSITS

Interest paid or added half yearly, 30 June and 31 December, in each year. Every facility is afforded to Depositors both in depositing and withdrawing their money.

For sums of $100 and upwards this company's debentures afford a safe and profitable investment. Further information in regard to which will be gladly furnished upon request.

SAFETY DEPOSIT BOXES FOR RENT

W. G. MORROW,
Managing Director.

Office Hours:
9 a.m. to 4 p.m. Open Saturday's until 5 p.m.

DIRECTORS PLAN BIG PROGRAM FOR GRANDSTAND

Splendid Performances Will be Seen Every Evening During Week.

FIVE BIG ACTS

Peterborough's Industrial Exhibition which this year has been moved ahead almost one month opens on August 20 and continues until the evening of the 25th. The directors bearing in mind that the weather at this time of year should be much warmer at night and people will be able to watch the grandstand attractions with more ease have lined up a splendid program.

Heading the list is Bebney's Revue which in reality is a "Winter Garden" Revue of talented Broadway dancers and stage folk. It is something new in outdoor entertainment and has been proving most popular. Then there will be the Royal Buccaneers who are seven clever acrobats performing seemingly impossible feats of daring and is considered one of the world's most thrilling features in the field of athletic endeavor.

The Joe Mandis' Troupe is composed of three men and a maid in a hilarious act of gymnastic and side-splitting comedy. Enjoyment for the children will be found in Mary Palmer's circus. Mary Palmer has assembled a collection of cleverly trained dogs and ponies. One pony dances and plays a saxaphone.

One of the sensations of this year's grand stand show will be a quartette of lightning fast horizontal performers giving an original and miraculous display on bars and formerly headlined with the Barnum and Bailey's circus.

Pictures of all these acts are to be seen in The Examiner window and the directors of the exhibition feel sure that this program will suit all those who attend the grandstand performances.

Lakefield News

The ladies of St. Andrew's Church held a successful garden party at the home of Mr. and Mrs. Gavin Preston on Thursday afternoon.

The Citizens' Band held an open-air band concert on Thursday evening in the Memorial Park, under the leadership of Bandmaster Walter Madill, and provided a delightful program of varied character. There was a large crowd present.

Mr. (Dr.) Bell and son Jack, who have been visiting Miss Bella Hamilton, have returned to Hamilton.

Mr. and Mrs. Ian Oliver, of Toronto, were visiting friends in the village last week.

Mrs. Roland Davey, who was visiting her mother, Mrs. Hannahan, has returned to Detroit.

Mr. and Mrs. J. R. Hull and children, Mureitta and Johnnie, are at their cottage at Mount Julian.

Mrs. T. W. Chaplin, who is spending a month in Campbellford, was in the village for a few days last week.

Mr. and Mrs. J. F. Harvey were called to Newmarket last week by the serious illness of the latter's mother, Mrs. Ross.

Miss Mollie Thomson was in Peterborough on Saturday.

Mrs. C. A. G. Spence, of Apsley, is visiting her daughter, Mrs. E. T. Shewen.

Miss K. Garvey, of New York City, is visiting her brother, Rev. J. J. Garvey.

Mrs. N. W. O. Campbell, of New York City, is spending a couple of weeks at Cedar Lodge.

Mr. Roland Garbutt, of Toronto, is spending a week with his mother, Mrs. Robert Garbutt.

Miss Hilda McKibbin, of Peterborough, was in the village on Sunday last.

Mrs. Meiklejohn, of Campbellford, spent a few days in the village last week.

Mrs. Robert Darling and Miss Evelyn Darling, who spent the past month in the village and vicinity, returned this week to their home in Winnipeg.

Miss Mildred Garbutt is visiting Miss Mureita Jory in Dummer.

Miss Nellie Stenner is spending the week with friends in Omemee.

Mr. Ralph Moore took a motor trip to Sudbury last.

Mrs. F. W. Tanner and her daughters, Misses Ruth, Isabel and Doris Tanner, motored to Toronto on Friday.

Mr. C. C. Stenner is spending a few days in Toronto this week.

Mrs. J. E. Grant and daughter, Evelyn, and son, Murray, of Los Angeles, Calif., are visiting friends in the village.

Mr. Gerald Stabler is the guest of Mr. and Mrs. Alan Hunter, Stoney Lake.

Miss Greta McColl, of Peterborough, is visiting in the village.

Miss Margaret Lawless has returned from a visit to friends in Montreal.

Mr. Alfred Cox and son and Mr. Schultz, of Toronto, were in the village on Saturday.

Mr. and Mrs. D. S. Haig, of Cobourg, are spending the summer in the village.

Mr. and Mrs. Fred. Walsh, of Indian River, were in the village on Wednesday last.

Mrs. Moule and children, of Toronto, is the guest of Mr. and Mrs. J. W. Ridpath.

Mrs. Donald Hester, of Apsley, is the guest of her sister, Mrs. E. T. Shewen.

Mrs. John Hull was the guest of Mr. and Mrs. J. R. Hull at Mount Julian last week-end.

Miss Southworth, of Los Angeles, Calif., is visiting friends in the village.

Mrs. C. C. Stenner and Mrs. Walter Chappell are in Toronto this week attending the annual convention of the Ladies' Auxiliary to the Canadian Legion.

Mrs. C. V. Osborne, of Toronto, who is spending the summer at Young's Point, was in the village on Wednesday attending the lawn social.

Miss Webster is visiting Mr. and Mrs. J. R. Hull at their cottage at Mount Julian.

Miss Elizabeth Kennedy, of Hamilton, was the guest of Mr. and Mrs. J. W. Ridpath on Tuesday last.

Mrs. J. W. Ridpath was in Peterborough on Saturday.

Mr. Jack Leonard was in Sudbury last week visiting his brother.

Miss Loney, of Toronto, is visiting Miss Doris Tanner for a week.

Why Thousands No Longer Fear

HAY FEVER and Summer Asthma

If your Hay Fever or Summer Asthma hasn't started yet, don't let it start. If it has started, check it. Thousands now

USE RAZ-MAH CAPSULES

to ward off their annual attack, or stop it if it has started. "For five or six years I suffered without relief for 3 or 4 weeks each September," writes Wm. Schryer, Rockland East, Ont. "My eyes ran water, and were itchy, I had a cold in my head. I choked and coughed until I couldn't lie down." Then he heard about RAZ-MAH. "When I use RAZ-MAH," he adds, "tears and itchiness of the eyes stop, I can breathe and sleep easily, my nose stops running and I neither spit nor cough."

RAZ-MAH is easy to use. No snuffs, sprays and serums. No harmful results or bad reactions. Just clean capsules. 50c and $1 per box at all druggists.

Don't Let Your Hay Fever Start — Get

THE GENUINE - TEMPLETON'S

RAZ-MAH

WEDNESDAY'S RADIO PROGRAMS

KEY TO CLASSIFICATION:

1—Dance. 5—Sport 9—Symphony 13—Organ
2—Concert. 6—Comedy 10—Variety 14—Children.
3—News. 7—Drama 11—Instru'tal 15—Miscellan.
4—Vocal. 8—Band 12—Speech

(DAYLIGHT SAVING TIME)

5.30 P.M.
4—WJZ—Singing Lady.
14—CRCT—Old Jim Bridger.

5.45 P.M.
14—WABC—Gordon Dave, Bunny.
14—WJZ—Orphan Annie.

6.00 P.M.
1—CFRB—Peter Bilo and Orch.
1—WEAF—Al Pearse and His Gang.
12—WJZ—Education in News.

6.15 P.M.
4—WJZ—Yascha Davidoff, basso.
15—WABC—Bobby Benson and Sunny Jim.

6.30 P.M.
4—CRCT—Three X Sisters
1—WEAF—Horatio Zitos' Orch.

6.45 P.M.
8—CRCT—Lowell Thomas.
10—CFRB—Varieties.
5—WABC—Joe Williams.

7.00 P.M.
4—WJZ—Grace Hayes.
10—WABC—Enzo Aita, Household Music Box.
1—CFRB—Gene Kardos' Orch.
5—WEAF—Baseball Resume.

7.15 P.M.
10—WEAF—Gene and Glenn.
4—CFRB—Vera Van.

7.30 P.M.
12—CFRB—Mining Broadcaster.
3-10-CRCT—News and Silhouettes Marines.
4—WEAF—Lillian Buckman.
4—WJZ—Irene Rich
4—WABC—Paul Keast.

7.45 P.M.
4—CRCT—Frank Buck.
15—WEAF—Sisters of Skillet.
1—CFRB—Luigi Romanelli's Orch.
3—WABC—Boake Carter.

8.00 P.M.
11—WABC—Spitalny Ensemble.
3—CFRB—Frontpage Headlines.
6—CRCT—Jack Pearl.
7—WJZ—Ernie Madriguera's orch.

8.15 P.M.
11—CFRB—Emery Deutsch and his Violin.

8.30 P.M.
12—CRCT—Fundy Fantasy
1—WEAF—Wayne King's Orch.
4—WJZ—Igor Gorin
10—CFRB—Broadway Vanities.

8.45 P.M.
5—WJZ—Sport Stories.
7—WLW—Monkey Hollow, comedy.

9.00 P.M.
10—CRCT—Harmony Highway.
9—CFRB—Detroit Symphony Orch.
10—WEAF—Town Hall To-night.
1—WJZ—Goldman's Band.

9.30 P.M.
10—CRCT—Say it With Music.

10.00 P.M.
1—WEAF—Guy Lombardo's Orch.
1—CRCT—George Olsen's Orch.
15—CFRB—Salute.
15—WABC—Broadcast From Byrd
1—WJZ—Johnny Johnston's Orch.

10.30 P.M.
1—CFRB—California Melodies.
10—CRCT—Gems from Lyric Stage.
1—WJZ—Harry Richman.

11.00 P.M.
11—WJZ—Picken Sisters
3—CRCT—News.
4—WABC—Nick Lucas.
1—WEAF—Harry Meyer's Orch.

11.15 P.M.
1—CFRB—Little Jack Little's Orch
1—CFRB—Interlude.
4—CRCT—Ethel Greig and Al Smith
4—WJZ—Robert Royce.

11.30 P.M.
10—WEAF—Radio Forum.
1—WJZ—Don Bestor's Orch
3-1-CRCT—News and McLean's Orch.

12.00 MIDNIGHT.
1—WABC—Red Nicholls' Orch.
1—WEAF—Buddy Roger's Orch.
1—WJZ—Sammy Watkin's Orch.

THURSDAY'S RADIO PROGRAMS

12 NOON.
4—WABC—Connie Gates.
15—CRCT—The Lonely Traveller.

12.15 P.M.
15—WABC—Along the Volga.
10—WEAF—Honey Boy and Sassafras.

2.00 P.M.
13—CFRB—Ann Leaf (CBS).
15—CRCT—Stones of History.

2.30 P.M.
11—WEAF—Trio Romantique.
15—CFRB—Poetic Strings.
7—CRCT—Home Sweet Home.

3.00 P.M.
15—WEAF—Dreams Come True.
11—CRCT—Musical Keys.
10—CFRB—Metropolitan Parade.

4.00 P.M.
11—WJZ—Betty and Bob.
8—CFRB—Detroit Symphony Orch.

4.45 P.M.
8—CRCT—Chicago Symphony.
15—WEAF—The Lady Next Door.

5.00 P.M.
11—CFRB—Merry Melodies.

5.15 P.M.
12—CFRB—Between Book-ends.

5.30 P.M.
14—CRCT—Tales of Courage.
14—WJZ—Singing Lady.

5.45 P.M.
14—WJZ—Orphan Annie.
1—CFRB—Blue Ridge Mountains.
4—CRCT—Wilbur Force Quartet.

6.00 P.M.
8—WJZ—U.S. Navy Band.
12—CFRB—Mischa Raginsky.

6.15 P.M.
6—WABC—Bobby Benson and Sunny Jim.

6.30 P.M.
4—WEAF—Mary Small
1—WABC—Garnet's Orch.
12—WJZ—Stamp Club

6.45 P.M.
5—WABC—Richard Vidmer.
10—CFRB—Crazy Water Crystals.
8—CRCT—Lowell Thomas.
3—WEAF—John B. Kennedy.

7.00 P.M.
4—CFRB—Sylvia Froos.
15—CRCT—Investors' Bulletin.
5—WEAF—Baseball Resume
1—WJZ—Freddie Martin's Orch.

7.15 P.M.
6—WEAF—Gene and Glen.
15—CFRB—The House by Side of Road.

7.30 P.M.
12—CFRB—The Mining Broadcaster.
1—WABC—Ferde Grofe's Orch.
3-11-CRCT—News and The Minstrels
4—WEAF—Shirley Howard and the Jesters.
4—WJZ—Ed. Lowry.

7.45 P.M.
4—WEAF—Irene Bordoni.
1—CFRB—Luigi Romanelli's Orch.
3—WABC—Boake Carter.
14—CRCT—Frank Buck.

8.00 P.M.
1—CKNC—Knights of Modern Mimicry.
1—CRCT—Rudy Vallee's Orch
4—CFRB—Kate Smith
10—WJZ—Grits and Gravy.

8.15 P.M.
4—CFRB—Walter Pitkin.

8.30 P.M.
11—CKNC—Swinging Along.
1—CFRB—Leith Stevens' Harmonies
10—WJZ—Melodies Romantique.

9.00 P.M.
1—WJZ—Death Valley.
12—CRCT—Horticultural Hints
10—WABC—Bar X Days and Nights.
10—WEAF—Captain Henry's Showboat
11—CFRB—Dancing Ivories.

9.30 P.M.
8—CRCT—Band Program.
15—CFRB—Melody Masterpieces.
8—WJZ—Goldman's Band.

10.00 P.M.
15—WJZ—Parade of Provinces (CKNC).
1—CRCT—Paul Whiteman's Orch. and Radio Entertainers
10—CFRB—45 Minutes in Hollywood.

11.00 P.M.
4—WABC—Vera Van.
4—WEAF—Your Lover Songs.
1—CRCM—Old-Time Frolic.
4—CRCT—News.
4—WJZ—Ernie Holst's Orch.
3—CFRB—News.

11.15 P.M.
1—CRCT—Hollywood Restaurant Orch.
1—WEAF—Jack Berger's Orch.

11.30 P.M.
3-1-CRCT—News and Lombardo's Orch.
1—CFRB—Reggie Childs' Orch.
1—WEAF—Fred Berren's Orch
1—WJZ—Enric Madriquera's orch.

12.00 MIDNIGHT.
4—WEAF—Ralph Kirbery and Mills Band
1—WJZ—Milwaukee Philharmonic Orch
1—WABC—Joe Reichman's Orch.

Wave Lengths

Station	Metres	Kilocycles
CRCT Toronto	312	960
CKCL Toronto	517	580
CKNC Toronto	291	1030
CKLW Windsor	555.6	540
CFCF Montreal	391	600
CROC Ottawa	...	880
CFRB Toronto	434	690
CKAC Montreal	411	730
CHNC Toronto	357	840
CKCO Ottawa	...	1010
KDKA Pittsburg	306	980
KMOX St. Louis	275	1090
WABC New York	349	860
WTIC Hartford	382.5	1060
WGR Buffalo	545	550
WBBM Chicago	389	770
WBEN Buffalo	333	900
WEAF New York	454	660
WGY Schenectady	379	790
WKBW Buffalo	202	1480
WJZ New York	394	760
WJR Detroit	400	750
WLW Cincinnati	428	700
WMAQ Chicago	447	670
WTAM Cleveland	280	1070

Bonarlaw

Mr. and Mrs. Harry Barrons left on Thursday for Rouen, Quebec, Quebec, where Mr. Barrows has a position.

Mr. and Mrs. Will Morrow of Peterborough attended the McKeown picnic on Thursday.

Mr. and Mrs. D. Wellman spent Thursday at the home of Mr. S. S. Gofford, Peterborough

Mr. John Meiklejohn, Mr. and Mrs. Allan Watson of Campbellford and Mr. Lindsay Meiklejohn of Stirling and daughter, Mrs. Clifford Hatton of Saskatoon took tea at the home of Mr. and Mrs. John S. McKeown on Wednesday.

The many friends of Mr. and Mrs. James Cranston regret to learn of the serious illness of Mrs. [illegible]

ROTARY TO HOLD FAIR AND DANCE

Campbellford Club to Raise Money for Work Among Underprivileged Children.

COMMITTEE NAMED.

CAMPBELLFORD, August 1.—(By Examiner Staff Correspondent). — Following the custom of previous years the Campbellford Rotary Club will hold an annual street fair and dance this season, which it is expected will take place some time during the month of August. This was decided upon at the weekly luncheon, held in the St. Lawrence Hotel, on Monday, when the club went into a committee of the whole to discuss ways and means for this annual function.

This function has as its primary object this year the raising of funds by the club to carry on with their proposed work among crippled and under-privileged children, one feature of which is the holding of a sick childrens clinic in Campbellford in the very near future, whsi these children will be given the benefit of the advice of specialists who will attend this gathering

A survey of child conditions in the district has recently been made by the club members, and Dr. H. B. Longmore, chairman of the committee, reported that about thirty children need attention. The action which the club will take in regard to this work rests entirtely with executive of club, following the report Dr. Longmore will haid them. Their action will be based to some extent by the finances on hand, and to enlarge the scope of this work, Campbellford Rotarians are looking for the support of the general public when they stage their street fair and dance.

Speaking on the subject President Stanley Neale stated that he was opposed to roping off of the streets in town for the fair or dance, as public opinion was against this action, but he appointed the following committee to dicide all matters regarding the fair, including the date and advertising. The committee is: Rotarials C. B Williams, S. A. Maguire, C. H. Davidson, C. Calver, with the secretary Edge Dolman. The dance will be handled by Charlie Davidson.

A vote of thanks was tendered Rotarian Abram Rappaport by the club, for his splendid services and donation to the club last week when he staged his open swimming contest.

Centreville

Mrs. Ronald Isbister and Miss Kathleen Isbister held a delightful afternoon tea on the lawn on Thursday afternoon. Fifteen ladies were present and all enjoyed a pleasant time.

Mr. J. Bowman of the Dominion Bank, Peterborough, was the guest of Mr. James Campbell over the week-end.

Miss Robena Tate has returned from a week's visit with her friend Miss Lois Harper of Brighton.

Mrs. R. R. Hall, Peterborough and Mrs. John McKague, Cobourg visited Rev. D. A. and Mrs. McKenzie last week.

Farmers are busy harvesting a splendid crop of barley and oats.

Miss Lois Harper, Brighton is holidaying with her friend Miss Robena Tate.

Centreville Sunday School will hold a picnic at Orono on Thursday, Aug. 2.

Mrs. Osborne, Toronto is visiting Mr. and Mrs. Larmer.

District Notes

Stirling

Miss Catherine Simpson of Belleville, was a Sunday guest of Mr. and Mrs. Roger Meiklejohn at their cottage "Dunwanderin."

Charlie Allen and Norman Rosebush spent the week-end in Toronto.

Miss Dorothy Sager of Peterborough, was the guest of Mrs. Roger Meiklejohn on Tuesday.

Mr. and Mrs. Jack Shea (Dr.) and Marcella, are the guests of Mr. and Mrs. M. Shea.

Freida Matthews of Red Deer is visiting her mother, Mrs. Thos. Matthews.

Mr. and Mrs. F. Linn of Montreal, have returned to their home.

Mr. and Mrs. Arthur Belair are visiting relatives in Stirling.

Morgan Rowland of Stirling, while driving to an appointment to preach on Sunday morning, met with what might have been a very serious accident. In attempting to pass a car four miles north of Stirling the steering wheel locked causing the car to skid about 200 feet. Mr. Rowland had a miraculous escape as the car ascended a forty foot embankment.

On Friday last a Stirling rink, composed of Mrs. R. Meiklejohn, Mrs. Potts, Mrs. R. Bastedo, and Mrs. W. Whitty motored to Cobourg to attend the Ladies 'Annual Tournament and to defend the cup won last season.

They were successful in returning with the cup also first prize of coffee tables, the score being 41 points out of a possible 42, with 3 wins.

Mrs. Ernest Munro, Mrs. A. Bailey, Miss L. Smith, Dr. and Mrs. Carleton, Mr. and Mrs. Walter Wright, Mr. and Mrs. C. Baker, F. Linn, J. Hough and H. Thompkins, attended the Belleville Tournament Friday night.

Mr. and Mrs. Murray McGee are visiting in Ottawa.

Mrs. Clifford Hatton is spending a week in Kingston.

Mrs. George Luery has returned from Port Hope after visiting her daughter, Mrs. Louis Ayrheart.

Mrs. F. Francis is visiting her daughter, Mrs. E. Hough.

Miss G. Spry is visiting Mrs. K Henry in Buffalo.

Mr. and Mrs. B. Belshaw are visiting Mrs. D. Seldon (nee Lola Saundercorg), at Sharbot Lake.

Mr. and Mrs. Roger Meiklejohn, and Mr. and Mrs. C. R. Bastedo, where Wednesday guests of Mr. and Mrs. A. Dobbie, Smith's Falls.

BLOW AT EXPORTS

WELLINGTON, N.Z., July 31 (CP Cable, via Reuters).—Great Britain's request for a quota on exports of meat from New Zealand to the United Kingdom was described to-day as likely to reduce meat exports by 25,000 tons for all classes of New Zealand cattle.

C.D.S. SUMMER CARNIVAL

Store Hours: 9 a.m. until 5.30 p.m.; Wednesday, 9 a.m. until 12.30. Saturday, 9 a.m. until 9.30 p.m.

A Remarkable 3-Day Sale of Men's and Boys' Wear

Thursday, Friday and Saturday! Big Value-Giving Days!

Carnival Special!

2 and 3-Piece Youths' Suits

Each **6.95**

Mothers! An Opportunity to Save Dollars on Youths' Suits!

An unusual selling! Every Suit tailored from fine suiting ends . . . and at a price for the 3-Day Sale that gives no indication of the quality of these fabrics. Well made, sturdy Suits in brown wool tweeds with golf bloomers, button-at-knee breeches and single-breasted coat . . . or in blue wool serge with one pair longs and double-breasted coat. Sizes 30 to 37. Sale price, each 6.95

—Main Floor, C.D.S.

Extra Special!

Men's Worsted Suits

Each **9.95**

It's An Opportunity You Cannot Afford to Miss!

We are of the opinion that these Suits offer the best value you can get for the money—and you'll agree when you see the attractive imported worsted materials. Tailored in the two leading styles with notch and peak lapels. Trousers have 20-inch cuffs. Brown stripes, blue with pin stripe and plain navy blue in the lot. Sizes 35 to 42. Extra special, each 9.95

—Main Floor, C.D.S.

Broadcloth Pyjamas

Strong Cotton Broadcloth Pyjamas in kite front style. Fancy colored stripe designs. Small, medium and large sizes. Sale price, suit 89c

—Main Floor, C.D.S

Fancy Sport Windbreakers

Made of closely knit all-wool yarns with the appearance of napped cloth. Button front, turn-down collar, muff type pockets, knitted waistband. Black and maroon. Sizes 36 to 44. Extra special, each 1.89

—Main Floor, C.D.S.

Broadcloth Shorts

Good quality Cotton Broadcloth Shorts of good large make, with elastic insert at waist. Attractive stripe patterns. Sizes 30 to 40. Special, pair 24c

—Main Floor, C.D.S

Shirt Sale Continues

A store-wide event! Exceptional value in collar attached and separate collar Shirts. Plain shades and stripe designs, Cotton broadcloth. Sizes 14 to 17½. Special, each 89c

—Main Floor, C.D.S.

Men's Fancy Cotton Hose

Good Summer Hose with ribbed cuffs and plain heels and toes. Fawn with red, grey with blue or grey with black. Sizes 10 to 11½. 3-Day Sale, pair 15c

OR 7 PAIRS $1

—Main Floor, C.D.S

Boy's Fancy Cotton Jerseys

Comfortable, neat and serviceable. Finished with crew necks, Long sleeves with closely ribbed cuffs. Dark shades. Sizes 24 to 32. 3-Day Sale price, each 25c

—Main Floor, C.D.S

Men's Fine Wool Hose

"Seconds." Fancy Wool Cashmere Socks in smart designs. Reinforced heels and toes. Sizes 10 to 11½. A real value. 3-Day Sale, pair 33c

OR 3 PAIRS 95c

—Main Floor, C.D.S.

Men's Fine Hose

Of rayon or silk and celanese. These are "seconds," but very slightly damaged. A wonderful opportunity to buy several pairs at a saving. 3-Day Sale, pair .. 23c

OR 3 PAIRS 65c

—Main Floor, C.D.S

Men's Work Shirts

The same good quality you usually pay more for. Khaki and navy percale or blue chambray. Double - stitched seams. Sizes 14 to 17½ in the lot. 3-Day Sale, each 59c

—Main Floor, C.D.S

Boys' Strong Whoopee Pants

Made of 12-tes; blue denim in Toreador style with 21-inch cuffs. Double-stitched seams. Elastic insert in waistband. Sizes 24 to 34. 3-Day Sale, pair 1.19

—Main Floor, C.D.S.

Men's Denim Overalls

High back style. Of strong red back blue denim. Double-stitched seams. Good roomy make. Adjustable shoulder straps. Sizes 36 to 44. 3-Day Sale, pair 1.49

—Main Floor, C.D.S.

Overall Work Pants

Two styles. Of 8-oz. blue drill with fancy yellow stitching, or 9-oz. red back blue denim. Rivetted buttons. Back strap and buckle. Sizes 30 to 42. 3-Day Sale, pair 1.49

—Main Floor, C.D.S.

Pants! Pants! Pants!

Wool and Cotton Tweed Trousers

For dress or work these Pants offer exceptional value. Made of good quality material in grey and brown tweed effects. Sizes 30 to 42. 3-Day Sale special, pair 1.59

Men's Sturdy Cotton Trousers

Good sturdy quality weave in grey pick-and-pick cloth or cotton tweeds in grey and brown. Sizes 30 to 44. 3-Day Sale special, pair .. 1.19

Men's Fine Wool Worsted Trousers

Real fine dress Pants of blue and brown striped wool worsteds. Excellently finished with 5 pockets, cuff bottoms and belt loops. Sizes 32 to 42. 3-Day Sale, pair 2.95

—Main Floor, C.D.S.

First Quality Full Fashioned

Silk Chiffon Hose

Real silk from picot top to toe. Colors: crashtone, gala, nudawn, sherrytone, manos. Sizes 8½ to 10½. A feature Carnival value. Special, pair 69c

Women's Lisle Hose

Fashioned to fit, with reinforced foot. Colors: clearsan, biscayne, illusion and black. Sizes 8½ to 10. Carnival value, pair 29c

Children's Ankle Socks

Plain colored Cotton Ankle Socks with turn-down cuffs Colors: pink, sky, fawn, green and red. Sizes 6 to 8½. Pair 15c

—Main Floor, C.D.S.

A Truly Remarkable Value in

Madeira Pillow Cases

Fine quality Cotton Madeira, hand-worked Pillow Cases. Pretty designs and scalloped edges. Size 42 x 33 inches. Very special offer, pair 1.59

Check Linen Towelling

Of good quality linen with colored checks in rose, green, blue or gold. 16 inches wide. A real Carnival special. yard 14c

Linen Pieces

A group of pretty Linens at special low prices. In the lot are Runners, Chair Sets, Napkins, Centre Pieces and others. Priced from ..... 25c to $1

—Main Floor, C.D.S.

Orders $1.00 and Over Delivered Free.

C.D.S. GROCETERIA

'Phone Orders Delivered C.O.D.

SLICED BEEF **Bologna** 2 lbs. 25c

COOKED **Corned Beef** lb. 15c

HAMBURG (Fresh Ground) **Steak** 3 lbs. 25c

CHOICE **Round Steak** lb. 18c

KELLOGG'S **All Bran** pkg. 19c

BURLINGTON BRAND 2 12-oz. Bottles **Chili Sauce** 21c

CANADIAN DEPARTMENT STORES LIMITED

TORONTO JAIL BREAK FAILS AS GUARDS FIND ROPE

The Peterborough Examiner

HOME EDITION

VOL. LXXIII., No. 27 — PETERBOROUGH, THURSDAY, AUGUST 2, 1934 — PROBS.—Southwest winds, cloudy, warm. Scattered thunderstorms today-Fri. — PRICE THREE CENTS

Today—

Short News Items Received By Examiner Over Direct C. P. Wire.

BROOKLYN, N.Y.—An "air train" consisting of an aeroplane and three gliders, took off from Floyd Bennett Field to-day on a flight in which the gliders plan to cut off at Philadelphia, Baltimore and Washington.

--:--

TORONTO. — Told by neighbors that a number of residents had been trapped in the flames eating their way through the home of Clarence Varey, who lives alone, firemen early to-day crashed their way through windows and searched the blazing two-storey building before discovering the place was empty. Damage was estimated at $1,500.

--:--

ANCHORAGE, Alaska. — Alaska May offer a haven for drought-harassed farmers of the United States, through a government colonization plan. Jacob Baker, assistant chief of the Federal emergency relief administration, surveyed 1,000,000 acres of the fertile Matanuska Valley and is enroute to Juneau to-day to discuss with Governor John Troy the feasibility of bringing 2,500 families, ruined by the drought, to a Federal colony in Alaska.

--:--

WINDSOR.—A $2,500 memorial to Tecumseh, famous Indian chief who fought with the British during the War of 1812, seemed practically assured to-day as a result of J. Lee Barrett, Detroit yachting official and a representative of Gar Wood, noted speed boat builder and driver.

--:--

CHICAGO.—Convicted of applying heated hammer heads to their victim's chest to make him hand over $2,000, three men must serve 25 years each in prison. The sentences were imposed last night when the three—Rudolph Pisani, 30; Arthur Sway, 23, and Allan Siegal, 30—were convicted of the torture kidnapping of Harry Welch, Toledo clothing merchant, here last Jan. 14. A fourth defendant, Edward Greenspan, was acquitted.

--:--

TORONTO.—Reported missing to police, Anthony William Brown, 22, a demonstrator in biology at the University of Toronto, was back home to-day. He returned home last night but gave no reason for his disappearance. Brown, who came here from England to study, graduated from the university last year.

--:--

HANOVER.—Nearly 100 men employed by Knechtels, Limited, manufacturers, here, walked out to-day when the head of the firm refused to reinstate the president of the union, William Fischer, who had been discharged for interference. The trouble arose over the firm establishing a system of piece work in the factory to which the men objected.

--:--

TORONTO.—First Canadian to be ordained a priest in the Redemptorist Order, Rev. Father Simon Grogan, 77, today celebrated the golden jubilee of his priesthood. Friends and confrers from many parts of the United States and Canada gathered in St. Patrick's Church for Mass to join in the celebration.

--:--

WINNIPEG.—Twelve days before celebrating her 102nd birthday, death had come to-day to Mrs. Sarah Ann Swears, a resident of Canada since she was three weeks old. Mrs. Swears was born in Lisiaw, Ireland, the daughter of Rev. Price Adams and Mrs. Adams. Her early life was spent in Toronto but moved west shortly after her marriage to Benamin Swears, who predeceased her.

--:--

MINNEAPOLIS.—Renewed activity by pickets caused further damage and minor injuries to-day as a handful of national guard troops remained in the city during the truck drivers' strike. Several drivers were beaten, trucks disabled and overturned and merchandise scattered by the strikers as squads of guards answered repeated calls for aid. No arrests were made.

--:--

COBOURG.—Janet Baptist, 23, of Cobourg was believed near death in hospital to-day from injuries received in an automobile accident Saturday. Erroneous reports from the hospital last night said the woman had died. Her leg had to be amputated today after gangrene set in.

--:--

GREEN BAY, Wis.—The 50-foot fishing boat Wisconsin, carrying a crew of five men, went aground in Green Bay off Ephraim, on the Door county peninsula, today. Reports to the coastguard station said it was not believed the boat was in immediate danger.

WOMAN FEARED DROWNED DOG STANDS BY SHOES

TORONTO, Aug. 2. (CP).—Lifesavers were dragging the beach at the east-end of Toronto to-day following the finding of a pair of women's shoes at the water's edge where a dog sat refusing to let anyone approach the water. Police found footprints leading into the water but none returning.

In an attempt to obtain the dog's license number, an officer approached the animal but the dog attacked him, ripping his trousers. Humane Society men captured the dog with a net but found it had no license tag.

PRESIDENT VON HINDENBURG DIES

5 Arrested, Toronto Bank Holdup

DORLAND AMONG 3 MEN, 2 WOMEN NOW IN CUSTODY

Former Remanded Without Plea—Central Figure in Recent Frame-up Case.

SERVED 3 YEARS.

Toronto Couple Nabbed in Detroit Apartment With $8,000 Cash.

TORONTO, Aug. 2—(CP)—Three men and two women are being held by police in three Canadian cities in connection with a $25,000 bank holdup here last Thursday.

Those taken into custody:

Albert Dorland, 34, arrested in Toronto on a charge of armed robbery.

John Valkoff, 37, alias Valley, arrested in Montreal on a similar charge.

Ray Alderman, alias Geauvreaux, arrested in Detroit on a similar charge.

Mrs. Effie Hoar, taken in Detroit along with Alderman and held for questioning.

Mrs. Bessie Harris of Montreal, also held for questioning.

In none of the cases would police authorities discuss the matter, indicating further arrests might be expected.

Central figure in the inquiry into charges he had been "framed" by Toronto police in an abortive bank holdup four years ago, Dorland was arrested today.

Dorland was arraigned before Magistrate Robert Browne and, without pleading, was remanded until Aug. 9.

The accused, released from Kingston penitentiary after serving

(Continued on Page Five.)

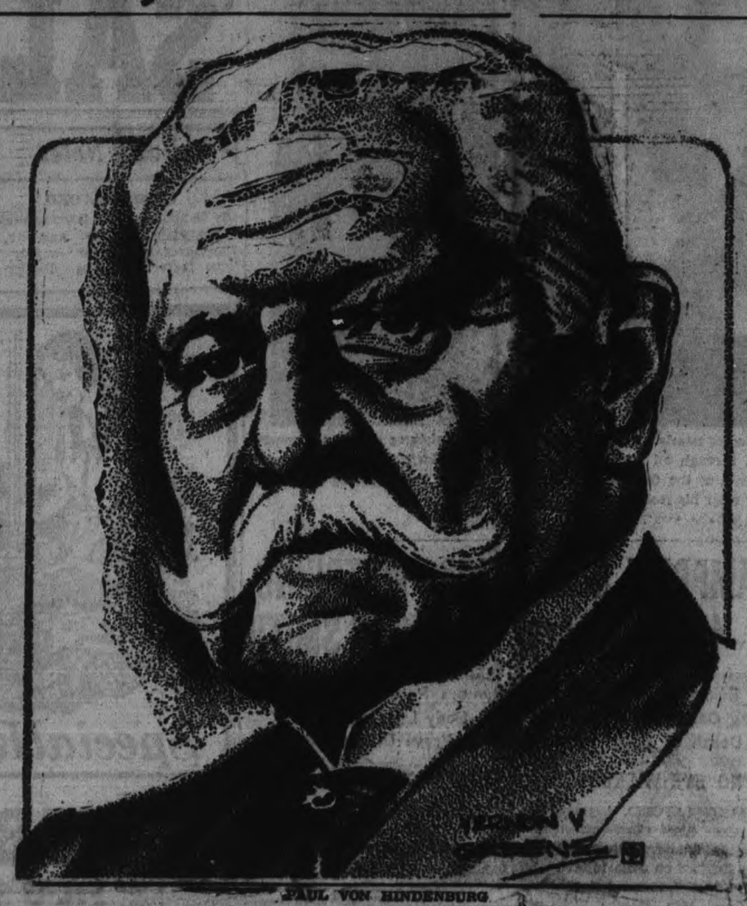

PAUL VON HINDENBURG

FINDING OF ROPE NIPS TORONTO PRISON BREAK

Guard Discovers 59 Feet of Bed Sheets Tied Together in Yard.

JUST BEFORE EXERCISES.

Plot Formed in Corridor Where Thompson, Husband of Slain Woman, Is Held.

TORONTO, Aug. 2. —(C. P.). — What authorities described as an attempted organized delivery of prsoners from Toronto jail, was frustrated to-day with the finding by a guard of a 59-foot rope made from prison bed sheets.

No official statement was made regarding the planned break, but officials revealed the plot was formed in corridor three of the jail located on the banks of the Don river It is in this corridor Alwynne Thompson, held on a charge of perjury following the slaying of his youthful wife two weeks ago to-day is held.

The long improvised "rope" with a hook on one end, presumably was woven durng the night. It was believed about "a dosen" prisoners planned to use it to scale the tall brick wall durtrng the exercise period this morntig, authorittes said.

A guard, however, discovered the sheets prior to the exercise period and the prisoners were kept in their cells pending a full inquiry.

The rope was said to have been thrown from a corridor windcw to the exercise yard just before the prisoners were to be released and taken down stairs for recreation. In the yard, it was thought the unarmed guards were to have been distracted by prisoners, hoping to flee along the wooded slopes of Don valley.

Hitler Assumes Unlimited Power With New Office

Famous Statesman-Warrior Surrenders to Death at 86, Twenty Years to the Day After Germany Mobilized Her Troops to Enter Great War—Millions Mourn.

NATION-WIDE PRESIDENTIAL VOTE AUG. 19; ARMY WILL PLEDGE ALLEGIANCE TO HITLER

By LOUIS P. LOCHNER
Associated Press Foreign Staff
(Copyright, 1934, by the Associated Press)

BERLIN, Aug. 2.—President Paul Von Hindenburg died today and within seven hours Chancellor Adolf Hitler had succeeded him and ordered a nation-wide presidential plebiscite to be held Aug. 19.

Also within that seven hours was formulated a new oath by which the Reichswehr—the standing army of Germany—will pledge its allegiance to Hitler.

Von Hindenburg died in his 87th year at 9 a.m. (3 a.m., E.S.T.) in his country mansion at Neudeck, East Prussia. Almost simultaneous with the announcement of his death came the announcement that the offices of the Chancellorship and the Presidency had been merged.

Hitler is both Chancellor and President.

Any doubts as to what position the reichswehr, long faithful to Von Hindenburg, might take were dispelled, at least temporarily, by Wener Von Blomberg, Minister of Defence who announced that the army would take a new oath. It is expected to be administered within the next few days.

New Allegiance

The oath reads:

"I swear by God this holy oath: That I shall be absolutely obedient to Der Fuehrer (the leader) of the German Reich and people, Adolf Hitler, supreme head of the army, and that I will be ready as a brave soldier to give my life for this oath."

The ceremony of oath-taking will be followed by three cheers for the new supreme army commander — who is also the supreme commander of the Nazis storm troops and their black-shirted brethren, the Schuts Staffel—and by the two German national anthems, "Deutschland Uber Alles" and the "Horst Wessel Song", the latter a Nazi anthem.

Funeral Friday

Funeral services for Von Hindenburg are to be held tomorrow at Tannenburg where he stopped the Russian advance in 1914 and he is to be buried Saturday at Neudeck, 30 miles away, on the grounds of the estate where he died.

It was expected that the presidential plebiscite will have the double purpose of expressing an endorsement of Hitler as president and of the policies of the Nazi government.

Members of immediate family were at Von Hindenburg's bedside. They were his son, Colonel Oskar Von Hindenburg, and two married daughters, Frau Irimeare Von Brockhusen and Frau Anna Marie Von Bentz.

Von Hindenburg's wife died in 1921.

A few hours before his death the former field marshal slipped into a coma.

Prostrate trouble combined with infirmities of old age caused his death. One of his physicians said his mind wandered last night, hours after his end had been expected.

Nation Mourns

The cabinet admonished the German people to go into general mourning. Flags will fly at half-staff from all public buildings and schools. Ships of the German navy will accord the leader a 21-gun salute to-morrow.

Amusement and other public places closed. Traffic, shops and factories will be suspended for one minute during the funeral hour.

In an order to military forces General Werner Von Blomberg, Minister of Defence, said:

"Hindenburg, our leader in the reat War, has left us. His heroic life as a soldier, imbued with a spirit of duty to folk of the fatherland, is ended. Everyone has faith in Hitler, the leader of our people."

(Turn to Page Six)

County Judge?

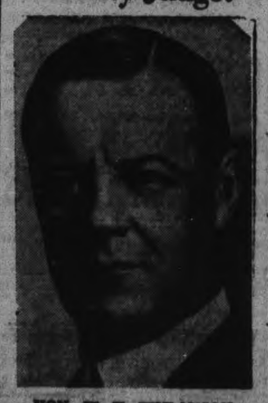

HON. W. H. FINLAYSON,
Ex-Minister of Lands and Forests, and prominent Simcoe County lawyer, who, it is believed, will be appointed Judge of Peterborough County to fill the vacancy caused by the death of Judge E. C. S. Huycke.

DIEGEL BREAKS LAKEVIEW PAR CANADIAN OPEN

Former Champion Finishes First 18 Holes Five Strokes Under.

COMMANDING LEAD.

LAKEVIEW GOLF CLUB, Toronto, Aug. 2. (CP).—Playing in rain and wind storm, Leo Diegel, four times winner of the title, beat Lakeview's par by five strokes today and went into a commanding lead in the first stage of the Canadian open golf championship with a score of 65. Taking a 34 going out in good weather, he shook off the handicaps of wind and rain coming home to chalk up a 31, four under par.

Diegel, an immense favorite with Canadian galleries, rimmed up the cup on the 18th or he would have had a 64. The par of 70 has never before been broken here. At the 18th he was to the side of the green and down a slope. His third was 15 feet from the hole and the fourth just rimmed it.

Diegel's spectacular round was four strokes better than anything that had been turned in before to-day. He started out with a spurt and never let Old Man Par get him down. Diegel, clown of the links, was in his element with a large gallery and a low score. He kidded his followers from the

(Continued on Page Five.)

PRINCE LOUIS READY TO SERVE

Hohenzollern Heir, However, Has Little Anticipation of People Calling Him.

EXPECTS NO TROUBLE.

WINDSOR, Aug. 2. —(C. P.). — If the Holenzollern family ever reign over the German people again it will be because the people of Germany demand their return, His Royal Highness, Prince Louis Ferdinand, son of Crown Prince Wilhelm declared in an interview in Detroit with the Border Cities Star as he expressed regret regarding the death of Von Hindenburg.

His Royal Highness, who is registered under the name of Dr. Louis Ferdinand, stated that he had heard nothing about the rumor that there would be an attempt made to bring the monarchy back to Germany and place Prince Louis on the throne.

"Naturally" he said "if the German people call upon me to take the throne I expect that I would accede to their request but it is entirely in the hands of the German people themselves. I do not anticipate anything like that. I may say. Nor do I expect that there will be any troube following Von Hindenburg's death.

"I am sure that the German Government has taken all the required steps to see that there is no untoward disturbance.

"Germany is to-day quiet and peaceable and the Government in power is there because the majority of the people want it. Hitler has a very strong following."

rDo you think that there is any possibility of Hitler being elected President of Germany?, he was asked.

"As to that I cannot say," he replied, "but he has a very strong following.

"Here on this side of the water Germany is not understood.

"You know you reporters forget that I am a private citizen now and have automobile interests in Germany. I have also to look after the Hosenhollern estates which we got back from the German Government in 1926 and I am in charge of them."

His Jinx Number

LINCOLN, Neb. Aug. 2. (CP) It's the number 12 not 13, that's unlucky for James O'Brien, recent arrival at the Nebraska penitentiary.

He was first received at the prison June 12, 1922, and given number 8712. He served 12 years and was released June 12, 1934. Out a month and 12 days, he was sentenced to another 12 years.

His new number? 12,000.

BROKEN PADDLE ALL SMITH HAD

Set Out Aross Gulf of St. Lawrence With Just One Paddle Letter Reveals.

WROTE FOR TWO MORE.

John Smith, missing trans-Atlantic canoeist, set out on his 270-mile paddle over the turbulent waters of the Gulf of St. Lawrence with only a single, broken paddle aboard to propell his 16-foot craft, a local man who received a letter from Smith, mailed just before he set out from Gaspe on the perilous voyage on July 21, revealed to-day.

Desiring to be connected in no way with what he considers a suicidal venture, the receipent of the letter, an acquaintance of the paddler, states that it contained a request that he secure two new paddles and forward them to St. John's, Newfoundland. Smith related in his message that he had lost one of the two paddles with which he started out from Peterborough on his course down the St. Lawrence and that he had just "broken" the other one. He said that he was setting out from Gaspe across the gulf with the one broken paddle in the hope that it would last until he reached his goal in Newfoundland.

The letter reveals that Smith was entirely confident that he would reach St. John's without difficulty. He stated he expected to leave St. John's for Ireland about August 1. The letter arrived in Peterborough about a week ago and is likely the last word received from Smith by any local person before he headed out from Gaspe. It was post-marked July 20.

'Rain Maker' Works, Brantford Drenched

BRANTFORD, Ont., Aug. 2. —(C.P.)—The drouth whic hhas held the Brant district in its grip since June 18 appeared to have been finally broke here to-day. At 11.30 rain clouds which had been hovering over the district through the morning let loose with a real downpour, and with indications that it would last at least all day. Farmers with empty wells and creeks, and with crops that were being blasted by continued hot wetaher, rejoiced.

Frank Clark, local inventor of a "rain maker" has been trying since Monday morning to bring about a shower in this district, but until noon to-day results were nil. When it started, however, it rained with emphasis, making up for all the holding out it had been doing on Mr. Clark.

One of the most important influences in the volume of cheese produced per pound of milk is the butter-fat content of the milk.

FERGUSON HOLDS GREAT BRITAIN LEADING NATION

Claims Soundness of Canada Due to Heritage of British Ideas.

HOME FOR HOLIDAY.

By A. J. McKENNA
Canadian Press Staff Writer

QUEBEC, Aug. 2.—(CP)— England is still the greatest country in the world and the soundness of Canada today is due to her heritage of British ideas, said Hon. G. Howard Ferguson, Canadian High Commissioner in London, on his arrival here today in the Empress of Britain for a holiday.

Mr. Ferguson said he will call on Premier R. B. Bennett and members of the government and take a rest among his friends, spending part of the holiday in his old home of Kemptville, Ont. He was accompanied by Mrs. Ferguson. His present plans are to return to his post early in October.

In some countries, Mr. Ferguson said, codes and so forth had been tried, but had not resulted in starting the wheels of industry.

"The English are the most remarkable people in the world, the most resourceful and capable. Take the people in other countries. They are trying to rebuild their structures from the top by fixing wages and so forth, but that doesn't start the wheels of industry.

"The English said the first thing to do is to get your soil right and your financial structure sound.

Beer Price Action . . Next Week—Odette

TORONTO, Aug. 2.—(CP)— Edmund G. Odette, head of the Ontario Liquor Commission, said today he would "have something to say" next week regarding the price of beer in Ontario.

"We are taking up the whole question of prices now," the liquor commissioner said, but he declined to intimate what result might be expected from the investigation.

Mr. Odette also took the opportunity to reafirm that "dry areas" will remain dry unless a vote, according to law, makes them "wet" in future."

The board has learned definitely that Perth and Peel, previously regarded as dry counties, are not dry, said Mr. Odette. The status of Huron county is under investigation now.

BEE INSPECTORS GET LIBERAL AXE

183 Inspectors Are Fired by The Hepburn Government.

SAVING INDUSTRY.

TORONTO, August 2 (C.P.) — Adding 183 bee inspectors to the long list of Conservative Government appointees to join the "big parade," Premier Mitchell Hepburn described their appointment as an act of pure political patronage. The bee inspectors were appointed last February and were paid at wages of $3 and $4 a day when they were called upon to work with travelling expenses.

"They wanted to sweeten the boys with a little honey," said Mr. Hepburn. "They almost had an inspector for every bee."

The bee inspectors will lose their posts at once, but some thirty dairy inspectors and 50 Provincial policemen appointed in the last few months of the Conservative regime are in a different position. Their cases will be carefully considered.

A local beekeeper to-day when informed of Mr. Hepburn's action, declared that the inspectors were an absolute necessity. Six counties in this district compose a quarantine area on account of foul brood and it was necessary to get this cleaned up or the industry was through as far as Central Ontario was concerned. The inspectors, The Examiner was also informed, while appointed by the Government, were recommended by the Ontario Beekeepers' Association and that a registration fee was charged each beekeeper according to the number of colonies he had, and this more than paid the wages of the inspectors.

Lake Vessel Grounds 40 Lives In Danger

CHICAGO, Aug. 2. (AP).—The coast guard was notified to-day that the freighter Wisconsin with 40 men aboard is aground on a reef 17 miles northeast of Green Bay, Wis., and is damaged.

The cutter Perry was dispatched from the Green Bay station to effect a rescue.

PLAN TO PLACE BETTER BUSES ON CITY STREETS

Five Re-conditioned Buses Go Into Service in a Few Days.

HOLD 30 PASSENGERS.

Making announcement that a fleet of five reconditioned 6-cylinder, 30-passenger buses is to be put into service here early next week, Frank J. Mitchell, president of The Border Transit Limited, stated to The Examiner: "We are putting on better buses than are now in service in gambling that the travelling public will give us increased co-operation."

Here from Walkerville on other business in connection with Peterborough Bus Lines under management of his brother, Laurie R. Mitchell, the president of the company said he had been forcibly impressed with the poor condition of the present fleet. The old buses in service for seven years since the company first started operation of a transportation system here were showing decided signs of wear and tear, Mr. Mitchell admitted.

Aggregate 2,000,000 Miles

It is not surprising in view of the fact that during that period the entire fleet of twelve buses, including those held in reserve, have travelled an aggregate distance of 2,000,000 miles. An outstanding fact, however, and one of which both Mr. Mitchell and his brother are justly proud, is that the drivers hold a record of performance, believed to be unequalled anywhere in America. In 7 years of operation they have clocked up over 2,000,000 miles

(Turn to Page 11, Please)

Your Evening Smile

THAT WAS THAT

"Tell me, Henry," said the sweet young thing dramatically, "tell me, am I the only girl you were ever interested in?"

He started guiltily and did a bit of quick thinking.

"No, my pet," he said, after a while, "but you are the most charming among all the girls I have ever met in a life devoted mainly to meeting charming girls."

His Match

WINSTED, Conn., Aug. 2, (CP).—A black snake met a "boss" that was stronger than its own. The snake hissed at an automobile tire, sank its fangs into it—and was blown to death by the escaping air.

Code Promised To Govern Industry

HONEYED WORDS FAIL TO SATISFY HUNGER GROUP

Still Disgruntled After Roebuck, Hepburn Assure Consideration of "Demands."

SHYSTER EMPLOYER TO GO.

Leaders Leave Session, Berate Government, Urge Setting Up Soviet in Canada.

By FRANK FLAHERTY
Canadian Press Staff Writer

TORONTO, Aug. 2. —(C. P.)—Proclaiming their dissatisfaction with the attitude of the Ontario government towards unemployment relief and their distrust of the "honeyed words and soft phrases of the ministers," participants in the "great Ontario hunger march" prepared to move off to their homes today in government trucks.

Their interview yesterday with government heads resulted in the statement by Attorney General Arthur Roebuck, K.C., that the government would attempt to have a code to govern industry. He promised the marchers there would be legislation enacted at the next legislature session to end for good gross industrial abuses.

"It will be an act with more teeth in it than is contained in existing legislation," he declared. "We are going to bring both sides together to work out a code. We are going to put the shyster employer out of business altogether in Ontario. There are other gross abuses which we will abolish."

A delegation of 200 marchers interviewed Premier Mitchell F. Hepburn, Mr. Roebuck and Hon. David Croll, Minister of Welfare, and for three hours their leaders spoke of the unfortunate lot of the unemployed and presented a series of "demands."

Premier Hepburn said he received them in the friendliest possible spirit and assured them of consideration for all their "requests." He said he thought the word "demand" was out of place when dealing with a friendly government. ... .

The marchers immediately paraded out into the park where a mass meeting of several thousands awaited them. The sa:.e spokesmen who addressed the ministers denounced the government and warned the workers to beware of honeyed words from capitalist politicians.

They appealed for the setting up of a Soviet in Canada.

The Marchers' Demands.

The demands included non-contributory unemployment insurance for all workers, unemployed as well

(Continued on Page Three.)

Rally of Veterans Nears 50,000 Mark

TORONTO, Aug. 2. —(C. P.). — Registration today neared the 50,000 mark as the veterans gathered for the Canadian Corps re-union Saturday by a huge parade and review. Ex-service men from all which will be opened officially on parts of the Dominion and members of the Imperial forces will take part in the re-union.

German, Austrian and Bulgarian veterans will join with those they opposed on Flanders fields.

Lieut. Col. Fraser Hunter, member of the re-union committee, said 52,000 veterans would take part in the ceremonies with the possibility 75,000 might be present. A huge parade opens the proceedings Saturday afternoon.

In connection with the re-union the annual convention of the Ontario Provincial Command, Canadain Legion, is underway in Torontot. A dinner attended by 500 legonnaires was addressed last night by Hon. D. M. Sutherland, Minister of National Defence, and Brig. General Alex Ross Dominion Legion President.

Pages From Life of Paul Von Hindenburg, Idol of German People

A military career that lasted for three-quarters of a century, during which he became the idol of his beloved German people, is marked by many outstanding achievements of the 86-year-old "iron man" who died at his country home at Neudeck. No. 1 shows the Neudeck home; No. 2, as president, with Chancellor Adolf Hitler; No. 3, Hindenburg the young soldier of nearly 70 years ago; No. 4, recent pictures of the old general who, through all hardships and reverses, retained the faith and hero-worship of the Germans, and No. 5, with the kaiser during the World War after his recall from retirement.

GERMAN LIFE SLOWS TO HALT AT DEATH NEWS

Three Words, "He is Dead!" Stun Thousands of Hindenburg's Worshippers.

THOUGHT ETERNAL AS OAK.

BERLIN, Aug. 2. (AP).—Three words plunged Germany into the deepest of sorrow and mourning to-day:

"He is dead!"

That was all that thousands could say.

First news of President Paul Von Hindenburg's passing reached most Berlin residents through the immediate half-staffing of flags on government buildings.

Solemn groups congregated on street corners. Large crowds besieged newspaper offices where—before extra editions could be issued — telegrams announced the President's death. Then came the radio announcement, the news spoken so slowly, the voice so full of import, that the sorrow was brought home anew to listeners.

Crowds. Crowds everywhere. But silence. The sorrowing, solemn throngs had no heart for conversation. Just those three words:

"He is dead!"

Only three words, but what they conveyed was shown by the taut faces.

To those who did not at first appreciate its full significance it was a matter of curiosity. It did not take long, however, for them to realize that their President, the man many thought as eternal as the oak with which his name was linked, had gone.

Immediately the tempo of the capital changed. Under the staggering report, Berlin life slowed up, almost stopped.

BREAD GOES UP.

BROCKVILLE, Ont., Aug. 1. —(C. P.). — Bakers here to-day announced an increase in the price of bread to eight cents a loaf, effective August third, due to an increase in the price of flour.

Milestones In Life of Hindenburg

(By the Associated Press.)

Milestones along the road of Germany's late President, Paul Von Hindenburg:

October 2, 1847—Born at Posen, now in Poland, the son of a Prussian officer.

1866—Entered cadet school at Wahlstatt in Silesia.

1866—Joined the 3rd Foot Guards at Dannig, soon to enter his first battle, decorated for heroism at Battle of Sadow, while a subaltern in Austro-Prussian war.

1870—Decorated for bravery at Sedan, in Franco-Prussian war.

1877— Promoted to General Staff of German army.

1900—Raised to rank of Major-General.

1903—Elevated to Lieutenant-Generalship.

1911—Retired from the army.

1914— Called back into service, to lead Germany on the eastern front won battle of Tannenburg from Russia.

1916—Became Chief of Staff.

1925—Elected President of the German Republic.

1932—Re-elected President.

AUGUST 2, 1934—Died.

CAMPBELLFORD

NEWS ITEMS FOR THE TRENT TOWN DISTRICT

CAMPBELLFORD, August 2. —Ever interested in the welfare of Campbellford and especially that of the children, Abram Rappaport has again come to the rescue with a long left need, that of teaching the kiddies of the town to swim. Following his very successful marathon swim last week, he has commenced now to give lessons to the children each afternoon, except Saturday and Sunday. The classes will be held opposite the fair grounds, safety swimming belts being on hand for beginners. It is understood that Mr. Rappaport will give prizes for efficiency in this art.

To rush the work on the Campbellford - Havelock highway, two shifts have now been formed, one working from 4 a.m. to 12 noon, the second from 12 noon to 8 p.m.

Needs of the tourists have been looked after by town authorities, a camp having been established at the junction by the town power house on the east bank of the river in Seymour township. The ground has been cleared, toilets installed, and benches and seats fixed. It is understood that many tourists are camping at this point and taking advantage of this facility.

Local police are investigating another false alarm that turned out the fire brigade on Tuesday evening to a call box by the dancing pavilion. It is thought that boys playing in the vicinity of the box sounded the alarm in a spirit of playfulness.

Mr. Lorne Scott, of Deseronto, is visiting friends in town.

Mrs. G. Hankinson, of Peterboro is visiting friends in town.

Mrs. Fred Barnett and two sons are visiting Mr. and Mrs. Milburn McCarthy, at their Healey Falls cottage.

Mr. M. S. Mowat, local C. N. R. agent is holidaying with relatives in the Stouffville district. He is being relieved by Major J. M. Bygott.

Mr. and Mrs. Neil Morrison, are spending a few days with Mr. and Mrs. W. B. Horkins at their summer cottage, near Beaverton.

CAMPBELL CASE IS DISMISSED

No Evidence Produced Linking Oscar Campbell With Death of Betty West.

NO EYE WITNESSES.

CAMPBELLFORD, August 2 (By Examiner Staff Correspondent). — Arrested following an accident in Campbellford on June 16 last, when Betty West, 5-year-old daughter of Mr. and Mrs. George West, was alleged to have been knocked down by a car on Front street north, and died in Nicholls Hospital, Peterborough, some hours later, Oscar Campbell of Campbellford, appeared before Magistrate J. M. Bygott yesterday afternoon in the local police court, on a charge of unlawfully causing grevious bodily injury, the case against him being dismissed.

Although ten witnesses in all were called to the stand, following a plea of not guilty by the accused man, the Magistrate, in dismissing the case, pointed out that although many of the witnesses heard a noise and saw a car passing up the road, no one could say that the car hit the child or to whom the car belonged, or who was driving.

"I am unable to find any evidence in any of the witnesses to give us a clue, and under the circumstances I do not feel justified in sending this man up for trial," said Magistrate Bygott; "I dismiss the charge against the accused."

Evidence of finding the body of the child on the road, between the sidewalk and the pavement, was given by Robert MacDonald, and his daughter, Mrs. Helen Cowell, who with other witnesses also saw a car proceed north on Front street shortly following the accident. No evidence, however, linked up the car with the death of the child, for no one saw the accident occur, nor was there any evidence that the child met her death by being struck by a car.

Not Sufficient Evidence

In making his plea for a dismissal of the case, Ross Douglas of Campbellford, who acted for the defence, pointed out that there was not sufficient evidence produced to send his client up for trial, or to show whether the girl was killed by a car at all, and if by an automobile, there was no proof that it was Campbell's car that was responsible.

The Crown Attorney, Col. F. D. Boggs, K.C., of Cobourg, pressed for a conviction, on the grounds that there was proof that a car was present, and that several of the witnesses heard a thud or blow, and that one witness saw a touring

(Continued on Page Three.)

Hog Quotations In Peterborough

THURSDAY, AUGUST 2, 1934

Canada Packers quote:

Bacon hogs — F.O.B. $7.50; off truck, $7.65; rail graded, $10.50.

Selects $1 per hog premium.

Sows 4c off bacon prices.

Dressed hogs — Head on, $12.00; headless, $12.50.

Cream—No. 1 (on truck), 18c; No 1 (delivered), 19c.

Special, 2c per lb. premium.

SHIPS WATCHING FOR JOHN SMITH

Rumors Peterboro Canoeist's Body Located in Gulf Prove Unfounded.

THOROUGH CHECK MADE.

MONTREAL, Aug. 2 —(C. P.).— Ships patrolling the regular traffic lanes between Gaspe and Newfoundland on the Gulf of St. Lawrence warned their lookouts to keep their eyes peeled to-day for John Smith Ontario canoeist believed lost somewhere in the Gulf.

Mystery shrouds the whereabouts and the fate of the 24-year-old Peterborough Ont., man, who set out several weeks ago to paddle the calm waters of the St. Lawrence River and the rough waters of the gulf and the Atlantic Ocean in an attempt to reach Peterborough, England, in his frail 16-foot craft He has not been seen since setting out from Gaspe 11 days ago for a 270-mile jaunt to Cape Ray, Newfoundland.

Rumors that his body was picked up by an unidentified steamer in the gulf have been proven unfounded. On Tuesday, it was reported wireless message had been received from a steamer to that effect but a thorough check of both Government and private radio stations failed to reveal the source of the report and the rumor was discredited.

TWO CARS CRASH MAN IN HOSPITAL

Walter Eagleson of Toronto is Injured in Crash Near Bewdley.

TO FACE CHARGE.

Suffering from a split knee cap sustained in an automobile accident on Highway 28, north east of Bewdley, last evening, Walter Eagleson of Toronto was admitted to Nicholls Hospital. The smash, involving two cars, occurred at about 9 o'clock.

Eagleson, according to Highway Traffic Officer A. E. Hornick, is to face a charge of reckless and negligent driving. He is alleged by the officer to have been driving over the centre of the road on his wrong side.

Mrs. Wood, R.R. 2, Millbrook, and Mrs. Bert Byers of Bailieboro, passengers in the Eagleson car which was proceeding towards Bailieboro, sustained minor cuts and bruises and suffered from shock.

Neil Mutton of R.R. 4, Bowmanville, driver of the other car, and his passenger, escaped injury.

VATICAN CITY.—Pope Pius to-day eulogised teachers as "greater artists than painters or sculptors." His eulogy was delivered in the course of an audience granted 60 school teachers of the Canadian Superior Order. The Pope recalled a Biblical epigram, delivering his remarks to the teachers in order to make the point that artists and sculptors work with inanimate materials while teachers work "to form souls."

CENT-A-MILE BARGAINS
From PETERBOROUGH

AUG. 3 to Buffalo, Chatham, Detroit, Goderich, Kincardine, London, Niagara Falls, Owen Sound, Palmerston, Sarnia, Southampton, Stratford, Windsor, etc.

AUG. 4 to TORONTO and HAMILTON
ATTRACTIONS: TORONTO August 4-5-6
Centennial Celebrations
Canadian Corps Re-union.
Ask Agents for Programme.

Tickets Good on All C.N.E. Excursion Trains date of sale, also on SPECIAL TRAIN leaving Peterborough 7.00 A.M., Aug. 4, for Toronto. Returning from Toronto, (1.00 P.M., Aug. 6 (Standard Time).

Tickets and Information from

259 TOWN AGENT PHONE DEPOT AGENT 136

CANADIAN NATIONAL

T-302

3d-25,31,2

Buy the Best

Fine quality tea has a flavour and a fragrance that common teas do not possess.

For true enjoyment in tea — buy Salada. Clear and bright as amber in the cup it has a richness unknown to common teas.

'SALADA' TEA

Dairy Notes

CAMPBELLFORD

(By Examiner Staff Correspondent)

CAMPBELLFORD, Aug. 2. — Shortage of the water supply at some factories in the district is giving serious trouble. The Rylstone cheese company had splendid results last week, when they drilled for water, and the same operators are now drilling at Stanwood factory, while Empire company is digging a well.

Mr. George H. Barr, director of dairying in the Province of Ontario, expects to visit this district shortly.

Cheese sold on the Belleville board on Saturday last for 10 1-16 cents a pound.

Mexico's sugar industry is in better condition than at any time since 1930.

Picnic Specials FOR THE Holiday!

Your local Superior Store has prepared a list of Picnic needs for your Holiday. Visit his store and see the large variety of Biscuits, Jams, Sandwich Spreads, etc., which will make it easier for you to prepare the Picnic Lunch.

Items for Week Ending Aug. 4th

Special Reduction

BLUE BOY TEA
Fri. & Sat. Only
One Pound Package 39c

Whiz **INSECT KILLER**
8 oz. 33c 16 oz. 57c

LIBBY'S **DILL PICKLES**
2½'s 19c

CROSSE AND BLACKWELL'S **TOMATO SOUP, tin - - - 9c**

CROSSED FISH **SARDINES, ¼'s - - - - 14c**

AYLMER **TOMATO JUICE, tin - - - 5c**

HILLCREST **Peanut Butter, 12 oz. jar - 15c**

SUPERIOR STORES TEA
½ lb. 25c 1 lb. 49c

ROYAL YORK **QUEEN OLIVES, 18 oz. jar - 25c**

KELLOGG'S **CORN FLAKES - 2 for 15c**

CENTENNIAL **MIXED BISCUITS, lb. - - 19c**

HILLCREST SWEET **MIXED PICKLES, 29 oz. - 25c**

OAKLEAF **Fancy Sockeye Salmon** 1's **27c**

DERBY SOAP CHIPS 5 lb. pkg 39c

LARGE **Oxydol** pkg. **19c**

DURHAM CORN STARCH—Pkg. 9c

PEARL NAPTHA **SOAP** 10 bars **29c**

CLOVERLEAF PINK SALMON— 1's 12c

CLARK'S **PORK and BEANS** 2½'s tin **10c**

SUPERIOR STORES

DRIVER IS GUILTY AND FINED $15

Heinrich Heuser Found Guilty By Magistrate Langley.

TWO CARS COLLIDED.

After a hearing lasting until mid-afternoon yesterday Heinrich Heuser, 23, son of Professor Dr. Emile Heuser of the research bureau Canadian International Paper Company at Hawkesbury was convicted before Magistrate O. A. Langley, K.C., of reckless and negligent driving. He was ordered to pay a fine of $15 and costs totalling $10.70.

The charge was sequel to an accident in which Mr. Heuser was involved on the morning of July 8 on Highway 7 west of Marmora. According to evidence offered by Highway Traffic Officer Clarence Metcalfe, by whom the information was laid, and Provincial Constable Percy Gray also of Marmora, skid marks led to the conclusion that Mr. Heuser had been driving slightly on his wrong side of the road. His car collided with another vehicle being driven by J. A. Stockdale, 24, Toronto car salesman.

Mr. Stockdale also faced a charge of reckless and negligent driving hearing of which occupied a greater part of the forenoon, but the case against him was dismissed without costs.

Following the smash which occurred on the crest of a knoll the Stockdale car was wrecked when it plunged into a ditch and snapped off a telephone pole, according to the evidence. Ken Kenniger, one of the passengers in the Stockdale car, sustained a broken arm, while the other passengers, Robert J. Farquharson, Toronto, mining engineer, and J. D. Colins, prospector, of Hastings, were severely shaken-up.

The Heuser car in which defendant's father and younger brother were passengers also took to the ditch, but the driver was able to regain control of the automobile and regain the roadway.

The defendant Heuser was represented by Alex L. Elliott, while the defendant Stockdale had as counsel T. J. Carley. Both defendants were called upon to give evidence against each other.

STRIKERS REFUSE TO WORK

BUFFALO, N.Y., Aug. 1. (AP).—Defying union orders to end their strike, harbor tug firemen refused to return to work here to-day. Other strikers were back at their jobs, or were ready to go to work provided the firemen agreed to man the tugs. Union leaders here said they understood strikers at other Great Lakes' ports had gone back to work to-day.

Dr. E. Neville Lovett, Bishop of Portsmouth, England, is making his diocesan calls in the Channel Islands by airplane.

Varicose Ulcers ---Old Sores

Healed at Home

No enforced rest. No operation nor injections. The simple emerald Oil home treatment permits you to go about your daily routine as usual—while those old sores and ulcers quickly heal up and your legs become as good as new.

Emerald Oil acts quickly to end pain, reduce swelling, stimulate circulation. Just follow the easy directions and you are sure to be helped druggists everywhere.

Warsaw

Mr. and Mrs. Wolfe motored from Dayton, Ohio, and are spending a few days with Mrs. R. W. Payne.

Miss Julia Dewart, Indian River, spent a few days with Miss Lena Miller last week, and part of this.

Rev. J. W. and Mrs. Wilkinson, and family, leave for Comfy Cottage, Carnarvon, on Tuesday. Mr. Wilkinson plans to return for Sunday, August 5th, and be absent the next two Sundays.

Mrs. (Rev.) G. C. Grant and little son, Murray, her sister, Mrs. Southworth, of California; also another sister, Mrs. W. K. Long, and Mr. Long, of Marmora, were week-end guests of Mr. and Mrs. John Sargent.

Mr. and Mrs. Harry Ketchum left suddenly on Monday morning called by the sudden serious illness of Mr. Ketchum's father, at Warkworth.

Mr. and Mrs. John Brethour had for Sunday guests, Mrs. Brethour's father, sister and husband, brother and wife from Madoc. They brought Marorie home with them.

Mrs. Joseph Gollogher, who has been twelve weeks in the Nicholls Hospital, was brought to her brother's, Mr. Everett Moore, where Mrs. John Moore can assist Mrs. Everett Moore in caring for her.

Mr. Willie Miller spent a few days last week at White Lake, where he enoyed the fishing and was quite successful.

Mr. Hector Munro was home for the week-end.

Mrs. J. A. Sargent is visiting with friends in St. O'a this week.

CAMPBELL CASE IS DISMISSED

(Continued from Page One)

car passing, of the same model and make driven by Campbell.

At the request of Mr. Douglas, all witnesses were heard separately. Those were: Robert MacDonald, Mrs. Helen Cowell, Russell Emmons, Lionel Hartford, Thomas Sanders, Cecil McConnell, Miss Marie Crossen, George West, Chief Constable George Hardy, and James Doak. All evidence produced was the same as that brought out at the inquest on Betty West, following which the action against Campbell was adjourned, when he was allowed bail, for which Stuart Carr was responsible.

Fenella

Mrs. W. Cleverden and daughters, Reta and Beth, Port Hope, spent a few days at the home of her brother, Mr. and Mrs. Roy Smith.

Miss Ruth Knox, Toronto, was a week-end visitor at the home of her parents, Mr. and Mrs. James Knox.

Miss Donna Talling has returned home after spending two weeks with friends at New Liskeard.

Mrs. C. W. Macklin, and Mr. and Mrs. Harry Macklin were recent visitors with friends in Brighton.

Mr. and Mrs. J. Skillern were called to Toronto, to visit the formers' mother, who is seriously ill.

Mr. and Mrs. W. H. Sandercock and son Gordon; Mr. and Mrs. Eric Sandercock, and baby Bruce; and Allan Jewell were Sunday visitors at Cavan with Mr. and Mrs. John Hatherley and Miss Georgia Hatherley. Mr. John Hatherley is seriously ill.

Mr. Ralph Smith, Cobourg, was a recent visitor with his parents, Mr. and Mrs. Archie Smith.

Night aerial tours over much of England are being flown from London.

TRENTON VISITS CAMPBELLFORD

Stage Tennis Tournament on Local Courts—Take 4 Out of 9 Games.

SHORT SETS.

(By Examiner Staff Correspondent)

CAMPBELLFORD, Aug. 2.—Enjoying a tennis tournament with fifteen players from Trenton, staged on the Campbellford courts, the local club players got away with five wins out of nine events. Short sets were played. The games were:

Campbellford wins—

First men's singles—C. Weston vs. A. Bates, 6-1, 6-1.

Second men's singles—D. Meyers vs. L. Johnson, 3-6, 6-1, 6-2.

First men's doubles—H. Beatty and A. Little vs. T. Reeves and A. White 6-3, 5-6, 6-3.

First ladies' doubles—Miss E. Ferris and Miss E. Bonnycastle vs. Miss E. Aziz and Miss T. Hall, 5-6, 6-3, 6-1.

First mixed doubles: Dr. H. B. Longmore and Miss J. Weston vs. A. Bates and Miss Hyde 6-2, 6-3.

Trenton wins—

Ladies' singles—Miss T. Johnson vs. Miss Elsie Connor, 3-6, 6-5, 6-4.

Second men's doubles—L. Jackmana nd B. Yorke vs. D. Holmes and J. Meier, 6-1, 6-2.

Second ladies' doubles—Miss A. Hyde and Miss E. Foster vs. Miss M. Ackerman and Miss H. Hayes, 6-2, 6-3.

Second mixed doubles—A. Hyde and Miss T. Johnson vs. H. Beatty and Miss L. Smith, 6-2, 2-6, 6-5.

Following the games refreshments were served by the Campbellford Club.

HONEYED WORDS FAIL TO SATISFY

(Continued From Page 1)

as employed; failing that cash relief on an increased scale; a seven hour day and a five-day week abolition of slave labor; freedom of speech and assembly.

The Government was bluntly told it was too slow in fulfilling its election promises to deal with unemployment and was condemned for discharging civil servants and curtailing road work. The delegation asked for immediate specific answers to its demands and hinted at "desperation and intense struggle if they were not compiled with at once."

Premier Hepburn refused to give any specific answers and said the Federal government's decision to cut grants for relief was holding up Ontario in making plans for relief in the future.

Absolute freedom of speech was assured by Mr. Roebuck, who told the marchers to go on and organize and make themselves strong enough to force their demands on any government. There was no necessity for violence, he warned, and anyone who actually attempted to create disturbance would be prosecuted.

Among other things the marchers demands a $300,000,000 building program to give work to the building trades and clear up slums.

Mr. Hepburn was not impressed with suggestions as to how this amount could be raised, although he said the government might consider some form of additional tax on the rich. Men of wealth, he said, should realize the consequences which would ensue from a continuance of present condtions.

Presentation Made To Roseneath Player

ROSENEATH, Aug. 2.—(Examiner Correspondence). — A pleasant evening was spent in the Orange Hall on Friday when the Roseneath baseball team and friends met in a social way to bid good-bye to "Pat" Baird of the Royal Bank staff who has been transferred to Hamilton.

Music for dancing was furnished by Jim McHendry, Edward Turner, Frank Nill, C. W. Varcoe and Miss Joy Morrison and after an hour or longer, C. W. Varcoe called order and read the presentation address. Flex McMillan presented the gift, a leather club bag.

Immediately after the presentation lunch was served and dancing continued for a few hours longer.

Mr. W. Roth of Ridgetown has come to fill the vacancy as teller made by Mr. Baird.

SEYMOUR GIRLS SECURE HONORS

Stand High in Demonstration and Judging Competition at Wooler.

COUNTY AFFAIR.

CAMPBELLFORD, Aug. 2 (By Examiner Staff Correspondent) — The Seymour West team, consisting of Irene Curle, as leader and demonstrator, with Margaret McCulloch and Beatrice Rutherford, as models, won first place in the demonstration of "good dressing," when they contested at Wooler on Tuesday, in the boys' and girls' judging classes held at that place for county contestants. Wooler team came second and Frankford third.

This entitles the winning team to a money prize which will enable them to attend the Peterborough Exhibition, where they will again demonstrate in competition with teams from other counties. The Seymour West boys' contesting were, Gordon McCulloch, Allan Curle, Mac Waddell, Edward Rutherford, Donald Free, Frederick Kelleher and Ernest Kelleher.

The high girl in the competition was Ruby Dunham with 491 points out of a possible 500; with Vera Clark a close second with 450 points; Leafa Hay third; and Marion Scott, fourth. The girls will receive cash awards, and will also receive special coaching on Saturday, by Miss E. Hopkins, of Lindsay. They will also hand entrance fee paid in Peterborough Fair and have transportation or its equal to Toronto Exhibition.

In house furnishings, Ruby Dunham and Marion Scott (Wooler) tied for first place; Vera Clark second, Margaret McCulloch and Doris McColl tied for third.

In nutrition—1, Vera Clarke; 2, Maggie Waddell; 3, Ruby Dunham; 4 Irene Curle.

In clothing—1, Leafa Hay (Seymour East); 2, Ruby Dunham; 3, Marion Scott and Mildred Cole, of Codrington, tied.

The judges in the girls' contest were Miss E. Collins, and Miss Eaddie, of the Department of Agriculture and Mrs. Mann of Peterborough.

DESPERADO CAPTURED.

TULSA Okla., Aug. 1. —(A. P.)—Jim Clark, south-western desperado was back in Kansas State Penitentiary at Langsing from which he twice escaped in daring breaks in the last 14 months.

The 30-year-old bank robber was captured here early to-day as he started to drive away from an apartment house where he and five companions had been staying.

WILL ASK TOWN FOR $100 GRANT

Society Will Proceed With Main Building Extension if Grant Forthcoming.

HORKINS STRESSES NEED.

CAMPBELLFORD, Aug. 2. (By Examiner Staff Correspondent). — Providing the town of Campbellford will make a special grant of one hundred dollars to the building of a new main building at the Seymour Agricultural Society fair grounds, a tender of Lindsay Fry for the building of the foundation and erection of the superstructure, for $283 will be accepted. This decision was reached at a recent special meeting of the board of directors over which W. S. Milne, president, presided, and at which T. J. Horkins, veteran member of the board and ardent worker for a better and bigger Campbellford, pressed the claim of a great need of a new exhibit building at the fair grounds.

The board was unanimous in the need for a new and better main building, but lack of finances was the main draw-back. Mr. Horkins, who is in his 80th year, and one of the oldest members of the board, was most enthusiastic in his efforts to have the board go on with this work, which is that of building an extention to the west of the present poultry building, and using that as a main building.

Draw Gravel

Early in the season Mr. Horkins solicited the rural members and got their promises to use their teams free for the drawing of gravel for the floor of the building which would eventually be finished with concrete, and for his share, Mr. Horkins promised to give the gravel free to the society. He has always contended that the main building should provide accommodation for merchants to show their wares, and concerns their machinery, and feels sure that this new extention would be a paying proposition. He feels however, that the town should assist the society by giving a grant toward the building, and expressed his willingness to present the matter to the town council. The property committee was given authority to attend to all matters relative to the extention.

The purse for speeding events was reduced by $70 from last year's figure, when a motion by Alex Hume and John Locke, set the amount this year at $230.

COUPLE OBSERVES 50TH ANNIVERSARY

Mr. and Mrs. John C. Lukas Honored at Downeyville Social.

DOWNEYVILLE, Aug. 2. —(Examiner Correspondence.)—Mr. and Mrs. John C. Lucas were at home to their many friends and relatives Monday evening at St. Luke's parish Hall at Downeyville, when over 300 people came to enjoy with them their golden wedding.

A short musical program was enjoyed by all first, consisting of songs, duets, step-dancing, etc., the first part of the evening, then recreation of old times for the remainder of the evening.

The musical program was as follows:

Chorus by the entetrainers, "For They Are Jolly Good Fellows."

Song—Clare Harrington.

Violin and piano duet — Clinton and Lolleta Lucas.

Song—Mrs. Joseph Guiry.

Step-dancing—Mr. Thomas Lucas.

Song—Gerald O'Neill.

Quartette—Misses Yvonne Lucas, Imelda Garvey, Fanny and Regina Costello.

Song—Mrs. Patrick Perdue.

Mouth organ and piano duet — Clifford and Lolleta Lucas.

Song—Angus Twomey.

Song—Thomas Abraham.

Song—Albert Meehan of Detroit, Mich.

A very pleasant evening was enjoyed by all and a dainty lunch was served at which the bride's cake was served. The cake, which was made and baked by the bride of fifty years ago.

On Sunday evening previous a dinner was served to the families and immediate friends.

Fifty years ago John C. Lucas and Catharine Scully were married in St. Luke's' church, Downeyville, by the late Rev. Father Connolly. The attendants were Thomas Lucas, cousin of the groom, who was present at the celebration and step danced, and Miss M. Campbell of Lindsay, now deceased.

Mr. and Mrs. Lucas have eight children, all living, and twenty-six grandchildren. They are Messrs. Leslie and Joseph of Detroit, Mich., Dr. Stants of Detroit, and Charles and James of Downeyville, Mrs. John Perdue (Gertie) and Mrs. Albert O'Neill (Lila) of Downeyville, and Mrs. William Lynch (Viola) of Lindsay. All were present on both Sunday and Monday. Mrs. Lucas has only one sister living, Mrs. Charles Downey of Downeyville, and five brothers, Messrs. William, Frank, John and Joseph Scully of Downeyville, and Dennis, of Peterborough. Mr. John Lucas has two sisters living, Mrs. Henry Carroll and Miss Mary Lucas, both of Downeyville and one brother, Charles, also of Downeyville. Mr. Lucas is 74 years of age and Mrs. Lucas 70.

Both Mr. and Mrs. Lucas are in splendid health and do not look their years. Both were born and lived all the time near Downeyville. Mr. Albert Meehan, a cousin of Mr. Lucas, came from Detroit, Mich., to be present and entertained the crowd with his splendid singing. This is the first golden wedding anniversary celebrated in Downeyville and all hope to see Mr. and Mrs. Lucas live to celebrate their diamond jubilee.

School Results

S.S. No. 1, SOUTH MONAGHAN
Baillieboro Senior Room

*Passed in all subjects tried; I 1st class honors; II 2nd class honors; III 3rd class honors; C Credit.

Entrance — Bullock Betty, Dawson Carl, Johnston Laurence, Lang Haig.

Fifth Class — *Barnard Erroll, Art II, Brit. Hist. C; Geography I; Algebra C; Eng. Comp. II; Eng. Liter. III; Latin C; French III; Zoology III.

*Dawson Alan — Art III; Br. Hist. III; Geog. I; Zool. I; Alg. C; Eng. Comp. II; Eng. Liter III; Latin C; French III.

Kennedy Doris — Art III, Geog. III; Zool. II; Alg. III; Eng. Comp. C.; Eng. Liter. II; Latin III; Fr. III.

*McMahon Elva—Art II; Geog. I; Zool. I; Brit. Hist. II, Alg. I; Eng. Comp. III; Eng. Liter. C; Latin I; French I.

*McMahon Helen — Art II; Geog. I; Zool. I; Br. Hist. III; Alg. I; Eng. Comp. III; Eng. Liter. C; Latin I; French I.

*Thompson Hilda — Art I; Geog. I; Zool. I; British Hist. I; Alg. I; Eng. Comp. II; Eng. Liter. II; Lat. I; French I.

Agnes S. Brackenridge, Teacher

Obituary

MRS. MARY IRWIN

BONARLAW, August 1.—(Examiner Correspondence).—After a lingering illness which lasted over two years there passed peacefully away on Saturday last Mary Morton, beloved wife of the late William Irwin in her seventieth year. The late Mrs. Irwin was of a splendid christian character and dearly beloved by all who knew her. A good friend and neighbor in sickness and wherever a helping hand was needed she was always ready to do all she could.

She leaves to mourn her passing, one daughter, Mrs. Howard Finch, with whom she spent the last few years of her life. Her husband predeceased her in 1929. One son, Wesley, also died a number of years ago. Three sisters also survive and one brother, Mrs. John Pollock, Mrs. Norman Wellman and Mrs. Robert Scarlett and John Morton, all of Rawdon Township.

The funeral was held on Monday from the residence of her daughter, 9th concession, with service at the house. The officiating clergyman being Mr. Hind of Hamilton. Interment took place in Rylstone Cemetery.

HAMILTON, Aug. 1.— (C.P.) — Pudgy Carl Cronin, former Notre Dame and Winnipeg football star, who came here this spring with the intention of playing for Hamilton Tigers next fall in the Interprovincial Union, has left to live in Chicago, it was definitely established to-day. Cronin will not line-up with the Bengals.

What is more satisfying than a cool, crisp salad on a hot day? Your Red & White Store will be glad to offer suggestions.

CONNORS' HERRINGS In Tomat. Sauce For a Tasty Meal 13c

PINEAPPLES SINGAPORE SLICED No. 2 Squat Tin 2 for 25c

MIRACLE WHIP Salad Dressing - 21c
KEEN'S MUSTARD - ½-lb. tin 27c
FALCON SWEET MIXED PICKLES—Special - 26-oz. jar 25c
WESTON'S SODAS—Special - - - 1-lb. Bag 2 lbs. 23c
Sockeye SALMON Rich, Red Steaks ½ lb. Tin 21c

SHORT BREAD CAKES—Reg. 30c lb. - - - 2 lbs. 35c
Buy them by the box containing 4 lbs.
TEA—Red & White Orange Pekoe - - - 1-lb. pkg. 59c

Special! Kellogg's CORN FLAKES 2 for 15c

CHIPSO Medium Pkg. 2 for 17c Large Pkg. 19c

PRAIRIE BLOSSOM FLOUR—Best Bread Flour - 98-lb. Bag $2.85
TURKEY SANDWICH SPREAD tin 10c
CHEF PORK & BEANS—Special - - 20-oz. Tin 10c
RED & WHITE PEANUT BUTTER - - - - - 12-oz. Salad Jar 15c

Millionaire SARDINES—In Pure Olive Oil NORWEGIAN tin 15c
KIPPERED SNACKS—Connors', Special - - - tin 5c
PEAS—Falcon Brand, New Pack, Special - No. 2 can 10c

COMFORT SOAP 4 bars 17c
RINSO Soaks Clothes Clean Large Pkg. 23c

New Pack CROSSE & BLACKWELL Strawberry Raspberry JAM With Added Pectin 32-oz. jar 35c

Murton's SPLIT PEA SOUP—Special - - - 2 for 25c
Something new—12-oz. jar—Regular 25c.
RED & WHITE GINGER ALE—Red & White - - - - - - qt. bot. 17c
Plus 5c deposit on bottle.

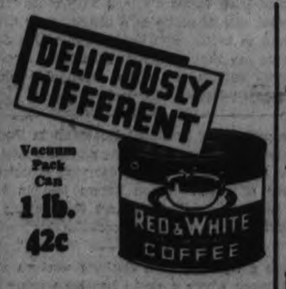

Vacuum Pack Can 1 lb. 42c

RED & WHITE Rubber Rings 2 for 13c
Grape Nut Flakes 2 for 23c
CHEF Tomato Catsup 12-oz. Bottle 13c

LAWRASON'S Snowflakes Makes Dish Washing Easy 2 for 15c
GOLD MEDAL Floor Wax 1-lb. Can 25c
Candy Kisses ½ lb. Special 8c
MAGIC BAKING POWDER 1-lb. Can 36c

Celery - - 2 lge. bhs. 25c
Tomatoes - - - lb. 10c
Onions—Cooking - 5 lbs. 25c
Bananas - - 3 lbs. 23c
Sweet and Juicy Oranges doz. 30c

Cucumbers - - each 5c
Onions—Spanish - 3 lbs. 25c
Lemons - - - doz. 29c
California Red Grapes lb. 20c

THE *Greatest Advance* IN TIRE CONSTRUCTION SINCE THE BALLOON TIRE

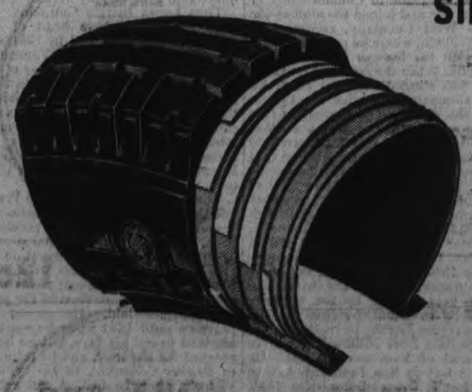

7 Built-In "SHOCK ABSORBERS"

Every Gutta Percha and Roadcraft Tire is built of the highest-quality cotton cords, every strand impregnated with and protected by rubber.

These protected cords are built into criss-cross layers for added strength, and are further protected at crucial points by broad pads of live gum rubber built-in between the plies to safeguard the cords from damage, as shown in the photograph at the left. See for yourself how blows on the tread or side-walls would be cushioned by these "shock-absorbers." There are 7 of them—the 5 you see in the photograph and 2 on the other side of the tire. Only Gutta Percha and Roadcraft Tires give you this safer construction at no extra cost.

GUTTA PERCHA & RUBBER, LIMITED
Head Office: TORONTO, Canada. Branches from Coast to Coast. 400

GUTTA PERCHA TIRES
GUM CUSHIONED
MADE BY
THE LARGEST ALL-CANADIAN RUBBER COMPANY. FOUNDED — 51 YEARS AGO — IN 1883

DEAL WITH US and SAVE MONEY DAWSON'S SERVICE STATION McDONNEL and REID STREETS. Phone 1523

The Examiner

The Examiner is a Member of the Audit Bureau of Circulations.

The Daily Examiner, published every lawful evening by The Peterborough Examiner, Limited. Office: 416 George Street. $6.00 per year Delivered in City. Out-of-town Subscribers by Mail, $6.00 per year.

Member: Canadian Press. (Limited): Audit Bureau of Circulation; Canadian Daily Newspapers Association.

Member: Ontario Associated Dailies. T. L. Ashton, manager, Canada Permanent Building, Toronto.

U.S. Advertising Representatives: Braddon, King & Braddon, Inc., Chicago, Seattle, San Francisco, Los Angeles, and New York City.

Advertising Rates on Application.

E. H. GLOVER, Managing Director.

PHONES: Editorial 1601. Business Office 1602. Private Branch Exchange to all Departments.

THURSDAY, AUGUST 2, 1934

IF VON HINDENBURG DIES?

Those tremendously fateful days of the first week in August, 1914, and the following months when the world took up arms seem to be lengthening their dark shadows over Germany as Paul Von Hindenburg, one of the last of the war lords, is reported sinking in death.

From the earliest stage of the war when his divisions practically wiped out the Russian forces invading East Prussia, and during the continuously disturbed years of his presidency of the new republic down even to a few weeks ago when he checked the slaying of Storm Troop leaders and others whom Hitler alleged to be planning a new revolution, Von Hindenburg has almost continuously been a man of destiny to the German nation.

During these latter years he has been literally like the shadow of a great rock in a weary land.

The death of President Von Hindenburg would gravely complicate the domestic dissension and strife that has swirled around him with increasing violence under the ill-starred Hitler regime. With the unfailing loyalty of the army and the common people behind him, he has been the one steadying influence in a nation rent by political and social discord and so-called purgings, and embarrassed by Nazi plots in Austria, a record of humiliation that leaves Germany friendless in the European scene.

In 1914, General Von Hindenburg became one of the immortals of the World War when, after Tannenburg, he trapped the Russians in the Masurian Lakes territory of East Prussia, relieving the threat on Germany's eastern front for many months.

Recent information from Russian sources establishes the fact that the invasion of East Prussia was undertaken by the Czar's staff upon the appeals of the Allies, who sought a diversion of the German attack in the west, that the Russian corps as a consequence of the haste of their despatch to the Prussian frontier were inadequately equipped and officered, lacked artillery and machine guns, and were in no condition to meet the well supplied, crack regiments of the Central Powers. However, the glory belongs to "Hindy of the Lakes."

From his Hanover estate after the flight of the Kaiser and the setting up of the German republic, Von Hindenburg was called to the presidency, was steadfast and loyal to the new political order, and remained the embodiment of the old German discipline and integrity down to these last few months when failing health demanded that he should have been in the quiet and seclusion of his home with his grandchildren.

After Von Hindenburg, will it be the deluge?

Certainly Germany under Odolf Hitler finds herself in an unenviable and parlous condition. Widespread unemployment and a severe crop shortage are pressing economic problems. Hitler is accused of having instigated the Nazi revolt in Austria, the death of Chancellor Dolfuss and thousands of his people.

The Nazi conspiracy to accomplish political and economic unity of Germany and Austria has created a definite estrangement with Mussolini and the Italians, brought Europe close to war, and left Germany humiliated and friendless.

The domestic situation is further troubled, not only by social and economic problems, but by the threatening cloud of civil war. Nazi Storm Troopers, friendly to the murdered Roehm, disbelieve the Hitler charges of a planned revolution against the Chancellor, are reported to be seeking revenge. Friends of the ex-officers, aristocrats and Catholics who were slain in Munich's week of terror are other enemies of the Chancellor.

Hitlerism may collapse in all the unrest. Then what? Possibly civil war, a danger that deepens if Von Hindenburg dies.

August of 1934 seems as fraught with dire trouble for the German people as that other August twenty years ago.

SUGGESTS EARLIER CLOSING.

A Brantford hotel man suggests that the closing time on Saturday nights for beverage rooms should be an hour earlier, eleven o'clock, instead of midnight. The reason for this change would be to avoid the necessary work of cleaning up in the first hour of Sunday morning.

Public opinion will probably be unanimous in approval of this proposal which acquires force and significance in the fact that it is advanced by a hotelkeeper. Many comments heard during the last ten days frankly doubt the wisdom of midnight closing every day in the week. Public opinion seems to be satisfied with eleven o'clock or even earlier.

The new system has not been long enough in operation for definite ideas to take form, but prudent hotelmen should appreciate the wisdom of unnecessarily offending sentiment that is opposed to avoidable work on Sundays.

TOURIST COTTAGE REGULATION.

Tourist bungalows in the province of Quebec must conform with new regulations announced by the Provincial Government.

In the first place, they must constitute an annex to licensed hotels. The cottages must be situated on a lake or river and the minimum number of such bungalows for each hotel is set at five. To make sure that travelers shall have plenty of room, the revised regulations require minimum bedroom measurements of one hundred square feet for a room with single bed, one hundred and twenty square feet for a double bed, and one hundred and eighty square feet for a room with two double beds.

Visiting tourists have become such a valuable asset to most of the Canadian provinces that a broader control of the accomodation for their needs seems to be a step in the right direction. Regulation of tourist camps and cottages in Ontario has been applied only in respect to general conditions of sanitation by the recently dismissed district officers of health. And their concern has been chiefly centred upon the protection of water supply reaching large centres. Other phases of control have been virtually omitted entirely in this district, and the conduct of this seasonal accomodation has been left to the discretion of summer resort owners, lakeside farmers and others with property on the main highways.

In many instances the cottages have been efficiently kept, comfortably furnished and provided with daily services of ice, milk and other necessities. There are so many of them in this district alone that inspection would be a rather difficult undertaking. To the credit of the owners of these cottages it may be generally remarked that practically no complaints of any kind have been heard from tourists coming into this district.

The tourist business ultimately reacts to the benefit of the province as a whole, and the annual estimates of its total financial returns indicate its importance.

NO CONTROL BY ADVERTISERS.

While developing his thought that political democracy was impossible without economic democracy, in the course of his address last week on "What is the C.C.F.?", Prof. Gregory Vlastos is reported to have quoted Prof. Duncan McArthur as saying: "Newspapers are run for profit, and are, therefore, dependent on the advertisers, the result of such dependency being that the policy of newspapers is largely determined by the larger advertisers, and in this way people are denied and will never get impartial information."

* * * *

It is common practice for irresponsible speakers to make rash statements about newspapers in the hope of gaining publicity. Ordinarily little, if any, attention is paid to such statements. Fortunately, the professoriate at Queen's University has been, and is, of a calibre that commands respect and confidence. When one of this distinguished group makes a public statement so recently given the lie in the very news columns he condemns, it is fitting that the truth should be pointed out.

* * * *

It seems strange that any university professor should make or repeat such a statement in the light of the most recent investigations by the Stevens Price Spreads Committee at Ottawa affecting, in some cases adversely, the largest national and retail advertisers in the Dominion of Canada. Had there been one vestige of truth in the statement credited to Prof. McArthur, concerning the dictation of the policies of newspapers by large advertisers, the news, as coming from the investigations of the Price Spreads Committee, would certainly not have been given holus-bolus to the people as an ordinary, every-day routine duty by the newspapers. The fact is that the evidence produced before the Price Spreads Committee was given daily without fear or favor, by large papers and small, without thought or consideration as to whether said advertisers like it or lumped it. It was a public investigation; the people were entitled to the news; they got it from the source to which they have learned to look with confidence.

* * * *

Fortunately, for the people of Canada, the newspapers of the country are in the hands of men with a keen sense of responsibility to the people they serve. Moreover, the newspaper industry, as a whole, is financially independent and able to stand on its own feet as a business proposition. It is thus enabled to give, without fear or favor, the news as it develops without regard to whom it may affect. We fear it would be a sorry day for the people of this country should the newspapers be mere tools of government, as in Russia, Germany and some other countries where the object of publication is not to give the people the truth, but to spread propaganda in keeping with the design of the dictators.

* * * *

The critics of newspapers sometimes confuse propaganda, for the particular cause which they espouse, with vital news. If the newspapers reject the propaganda, the crusaders immediately label the papers "sinister influences controlled by some external interest."

* * * *

We have no quarrel with universities or their teaching staffs, but we might point out that with a few minor changes the statement attributed to Prof. McArthur could, quite as logically, read as follows: "Universities are not run for profit and are, therefore, dependent on the political party in power and wealthy donors for the money to pay their staffs, the result of such dependency being that the policy of the universities is largely determined by the large donors and the political party in power, and in this way students are denied and will never get impartial information."—Kingston Whig-Standard.

EDITORIAL NOTES AND COMMENT.

The Dionne family is to have a new home built on their farm between Corbeil and Callander and it will cost them nothing at all. It is well to remember though that in order to qualify for such generous treatment it is necessary to produce quintuplets in the family.—Stratford Beacon-Herald.

Man in East York told police they never would take him alive when he barricaded himself in his house. They popped a tear gas tomb in his house and the man came forth to be arrested. But, of course, he is not the first man who has been moved by a display of tears.—Stratford Beacon-Herald.

A thousand Irish farmers armed with clubs tried to stop a forced sale of cattle in a district near Cork and police had to battle with them. From this distance we would say that a thousand Irishmen armed with clubs would constitute a rather formidable army. —Stratford Beacon-Herald.

During a parade for President Roosevelt in Honolulu a horse got frightened, but in its plunging missed the President and landed in a car carrying reporters, injuring three of them. When horses join in the business of jumping on the reporters that makes it almost unanimous.—Stratford Beacon-Herald.

There was a fight between clothing workers and police in Winnipeg where a strike has been going on for better wages. One man was arrested and another taken to the hospital. Men in hospital cots and in police cells make a poor substitute for decent wages in pay envelopes and decent earnings for the manufacturers.—Stratford Beacon-Herald.

The reason father prefers a roast of beef to chicken when they are having guests for dinner is because with a roast of beef he can get what the guests do, instead of having to decorate his plate with a neck.—Cincinnati Enquirer.

Nowadays it's "The Skin You Don't Dare Touch." —Border Cities Star.

THE OLD HOME TOWN

Registered U. S. Patent Office

By STANLEY

Voice of the People

Letters to be printed in the Voice of the People column must be received at The Examiner Office by 5 p.m. on the day before insertion. All letters must be signed by the writer, although a pen-name may be used when inserting non-controversial subject matter. Letters over 400 words will be cut down at discretion of the editor.

DIFFERS WITH MR. BURNHAM

To The Editor of The Examiner.

Dear Sir:

Regarding Mr. J. H. Burnham's latest "Back to The Land" letter, I expect that next he will be advocating lead-lined bathing suits for deep-water swimming parties. Where does he get the idea of restoring balance by shunting the unemployed "Back to the Land?" His statement that one-fifth of the population can produce sufficient manufactured goods, and therefore four-fifths should be engaged in agriculture will not stand economic analysis. In the first place the so-called balance is an automatic effect and uncontrolable. Migration is always toward the place of better living conditions, whether the migrant be man or animal. Such is as it should be and desirable.

Secondly, does it require four-fifths of our population to produce our food? At present one-half of our population is rural, and as yet no evidence of food shortage despite inefficient methods of production, lack of machinery and a yearly decrease in precipitation. From my own observation I believe that with more modern machinery and efficient management, 20 or 25% of the population could produce an abundance of food.

Thirdly. Can one-fifth of the population produce sufficient manufactured goods? That would depend on what we call sufficient. While our consumption of farm produce is limited to the amount we can eat with satisfaction our ability to consume manufactured goods is limited only to the amount and variety we can produce. So far we haven't scratched the surface of supplying the commercial and industrial needs of the people. Would not the development and supplying of these wants mop up the unemployed in a much more satisfactory manner than committing them to slavery in an already over-manned industry.

Also, Mr. Burnham has failed to take into account the vast legion of men that could be employed in the mines, fisheries, lumber camps and processing mills, were we to concentrate our attention to the supplying of wants instead of kicking the unemployed in the face.

What are the potential wants that could be supplied to make Canada a better place to live. The following is a partial and conservative estimate and would do for a start: 1,000,000 new and modern homes; 1,500,000 new automobiles; $100,000,000 for housefurnishings; $600,000,000 clothing, and many billions for other nic-knacks. Were an initial order of this size launched it would virtually mean the tearing down and rebuilding of our cities and industrial organizations —making more work and billions of purchasing power. Mr. Burnham will naturally ask where are we going to get the money to start the thing going and finance it? And there is where the fly is in the ointment, and the sooner the people of Canada realize that our trouble is due to the failure of our financial machinery, the sooner we will be out of the woods. Our monetary system must be changed for we are doomed to gold slavery so long as the present system exists. By slavery I mean working that we may exist to work, whereas we should work to produce sufficient material goods to have a good time while we are here.

Under the present system the objective of every industry, government individual is to grab as much money from circulation and put as little back as possible. God Himself could not keep the channels of finance running with such hungry beaks fishing out the dollars By beaks I am referring to the ursers, who, when he fishes out a dollar, refuses to put it back into circulation until he has a certificate enabling him to remove it in a certain length of time with one or two more as interest.

Now, Mr. Burnham, I believe you are looking at conditions in an inverted manner, and if you will consider awhile I think you will agree that it is "Back to the City we should be moving. The migration has always been that way in better times and will be in the future if we are to prosper. Artificial adjustment will make things worse The only way to rectify a condition is to start at the base and work up to date. All our effort has been to treat the sore spot that happened to show. If you could induce the minister of the next Dominion Government (Bennett is hopeless) to invent a new dollar that would not draw interest, that will act as a medium of exchange only instead of a source of revenue for bondsmen, a dollar that has a fixed value in terms of commodities. If you can accomplish this against the squack of creditors you will be doing the nation a greater service than any benefactor of the people the world has ever known, and much greater than convicting our unfortunate friends to the hopeless and primitive existence of scratching the soil with sticks.

Thanking you,

William J. Wiggins.

What's in The NAME

of Canadian Cities and Towns?

By FRANK H. WILLIAMS

DIGBY, N.S.

In 1776, a body of New Englanders settled here under the leadership of William McDermott, but this settlement was largely broken up by frequent attacks of privateers. The town as it exists today, was founded by Loyalists from New England in 1783. The locality was first known as Conway, and the governor's grant was dated 1784.

The name Digby was given to the town in honor of Hon. Robert Digby, a British admiral, who superintended the transportation of many of the Loyalist settlers. Colonel Moody, a famous fighter of North Carolina in the revolutionary war, settled in Digby county.

IN DAYS GONE BY

Items Taken From Old Fyles of The Examiner

AUGUST 2, 1924.

The plans for the new Peterborough Artificial Ice Arena are completed and may be seen at the Sanitary Ice Plant....A local man was fined $200 and costs in Police Court this morning for keeping a still in his house and manufacturing liquor for sale.

AUGUST 2, 1914.

A cable from London says Germany has demanded that Russia cease mobilizing troops within twelve hours, and that France state her position in event of a war between Germany and Russia.... Five local men faced the magistrate this morning on drinking charges.

AUGUST 2, 1904.

Hollow cement blocks are being used as building material here for the first time now, in the construction of a house on Aylmer St. near Edinburgh....Two hundred and fifty of the Governor-General's Foot Guards are being entertained here by the 57th Regiment.

One-Minute Pulpit

I wait for the Lord, my soul doth wait, and in His word do I hope.—Psalm 130:5.

ALL OF US

(By Marshall Maslin.)

STORY WITH A HAPPY ENDING.

He was an old man and he had been very sad.

Here he was, an old man, coming close to the end of his living, and the world had no more use for his experience, for the knowledge he had garnered and used for so many years. It was a pity and he felt lonely and discouraged with little hope in him.

This old man of whom I write had come to this country many years ago. . . . He knew about wines. He was what we call "an expert". He knew the wines of Spain, of France, of Germany, and he came to know well the wines of his new home. . . . He knew where the grapes grew and how they grew, knew the soils, knew the sunshine, knew all the methods of the making of wines. . . . He knew the "good years", and he knew the bad. . . . Knew which wines improved in the bottle, knew when they grew old and sickened in the bottle. . . . He knew their colors, their aromas. He could lift a glass of golden wine or ruby red wine to the light, sniff it, taste a few drops and tell you all about it. . . . He had talent and he had experience. He was an excellent judge of wines; it was his business and it was his art, most precious thing in life for him.

Then they passed a law that made wine illegal and that stripped him of the use of his talents. . . . He was not wanted any more and he was growing old. And the wine of life that was in him, as wine is in a bottle, died—and he was unhappy. . . . I do not know if he had ever read that sonnet by Milton on his blindness, in which the poet mourned over "that one talent, which is death to hide, lodged in me useless"—but the old wine taster would have understood it. His talent, too, was lodged in him useless.

And then, for him, a miracle happened. That law was repealed and he was able, once more, to use the talents that had not died. . . . He was sought out, given work. He was busy again, doing again what he knew best how to do. Life was good for him once more. He was needed, he was being used. . . . Firms competed for his services and he lived in a glow of happiness. . . . And the old man was happier than he had ever been. He laughed, he walked briskly, he was glad to be alive.

The other night he died. In his sleep, quietly, peacefully, he went away. He had been happy. He had been miserable. He had been happy again. . . . It was indeed for him a happy ending.

A Thought

"I asked a hermit once in Italy how he could venture to live alone, in a single cottage, on the top of a mountain, a mile from any habitation? He replied that, "Providence was his very next-door neighbor."—Sterne.

Electric Cable Sets Fire To Wheat Crop

PORT ERIE, Ont., Aug. 1 (CP)—A curious combination of accidents occurred in Bertie Township shortly before noon to-day. An electric cable snapped from the heat and destroyed nearly an acre of wheat on farm at Fred Litchenberger. Due to the water shortage the farmer beat out flames with hastily improvised flails. On an adjoining farm while moving a stump, Floyd Anthony, 35, lost a portion of finger on right hand when a heavy section of pump fell.

When she fell on a fence striking her face against a tin can, 7-year-old Cecelia May McGraw in the same neighborhood forced a tooth into her jaw severing an artery.

MONTREAL, Aug. 1 (C.P.)—H. P. Edmond, Kingston, Ont., was one of the three Canadian students awarded prizes at the commencement exercises of McGill's University French Summer School to-day.

CANADIAN COMPANIES DISBURSE $17,632,095, JULY DIVIDENDS

Total is Big Increase of Same Month in Past Two Years—Is Favored Month for Corporations to Declare Payments.

SEVEN MONTHS SHOW 30-MILLION INCREASE.

By CENTRAL PRESS CANADIAN

TORONTO, Aug. 2. — Dividend payments by Canadian companies continue to show improvement with the total for July, as estimated by Bongard & Company, members of the Toronto Stock Exchange, over $4,000,000 above July, 1933, and $3,000,000 above July, 1932. For the first seven months of the year dividend disbursements show an increase of over $30,000,000 as result of the consistent increase month by month in the current year to date, as compared with the corresponding period of the previous year.

Total distributions for July, 1934, estimated from official declarations, amount to $17,632,095, as contrasted with $13,580,939 in July, 1933, and $14, 681,434 in July, 1932. Accumulated total for the year to date is well over the one hundred million dollar mark at $114,866,305. In the first seven months of 1933 Canadian companies disbursed in dividends $84,324,977, and in similar period of 1932 a total of $102,127,786.

July Favored Month.

July is a favored month for dividends with Canadian corporations, as it follows the end of the first half of the calendar year, and the list on this occasion is representative of all classes of industry, finance and mining enterprise. As a reflection of the improvement in general conditions, and consequent betterment in earnings, shareholders in the month under review received payments on account of arrears of dividend on preferred shares, bonuses, and increased rates of distribution. Niagara Wire Weaving, Riverside Silk Mills, and Monarch Knitting are companies which are making payments on account of arrears of dividend. Extras are being paid by Canadian Industries, and Montreal City and District Bank, Dominion Textile has increased the quarterly payment from $1 to $1.25 a share, restoring the old annual rate of $5 a share, the disbursement on the outstanding shares of Canadian Investment has been increased, while Standard Fuel Company is making an initial disbursement of 50 cents a share on the common stock.

Mining companies are again large contributors to the month's total, with payments approximating $4,712,908. Dome Mines contributes the largest amount, with current quarterly dividend of 50 cents a share and bonus, paid out of 1933 earnings of $1.50, amounting to $1,906,668. Consolidated Mining and Smelting Company of Canada is paying a cash dividend of $1 a share, and United Gold Equities and Bralorne have increased their distributions to stockholders.

Dividend Payments for July, 1934

Security.	Rate.	Amount.
Agnew-Surpass pref.	$1.75	$17,500
Ajax Oil	.03	18,757
Assoc. Brew. pref.	1.75	20,000
Atlantic Sugar pref.	1.75	31,464
Alta. Wood Preserv. pref	1.75	5,760
Avalon Telephone pref.	.07½	14,000
Brantford Cord. pref.	.50	5,000
Brit.-American Oil	.25	834,618
Bruck Silk Mills	.25	25,000
Building Prods. A and B	.25	25,057
Burt F. N.	.50	50,000
Burt F. N. pref.	1.75	7,000
Burwell Food pref.	.03½	2,677
Canada Dry	.25	125,000
Canada Packers pref.	1.75	126,126
Can. Canners 1st pref.	1.50	60,357
Can. Canners 2nd pref.	.07½	37,500
Can. Cottons	1.00	71,000
Can. Cottons pref.	1.50	14,250
Canada Dominion Sugar	.03½	437,500
Can. Fair-Morse pref.	1.50	3,000
Can. Foreign Invest.	.10	51,254
Can. For. Invest. pref.	2.00	64,000
Can. General Invest.	.10	51,254
Can. General Electric	.75	1,541,250
Can Gen. Electric pref.	.03½	140,781
Can. Industries pref.	1.75	61,250
Can. Ind. A. and B.	1.03½	1,000,000
Canadian Oil pref.	2.00	40,000
Can. Public Service pref	1.03½	17,241
Can. Westinghouse	.50	270,000
Dominion Glass	1.25	45,125
Dominion Glass pref.	1.75	35,000
Dominion Stores pref.	1.50	24,714
Dominion Textile	1.25	257,500
Dom. Textile pref.	1.75	61,250
Eastern Steel pref.	1.75	6,976
Eastern Theatres pref.	2.50	17,500
Edmonton Dairy pref.	1.03½	12,750
Fanny Farmer pref.	.50	48,000
Fanny Farmer pref.	.40	6,232
Frieman, A.J., pref.	1.50	15,000
Goodyear Tire	1.25	150,787
Goodyear Tire pref.	1.75	17,500
Goodyear Tire pref.	1.75	17,500
Frederick Elevator	.20	21,000
Gurd and Co. pref.	1.75	6,562
Highland Dairy pref.	1.75	6,562
Hunt's Ltd. A and B	.03½	5,000
Inter-Colonial Coal	2.00	30,000
Inter-Colonial Coal pref.	4.00	8,180
Invest. Foundation pref.	.50	5,000
McColl-Frontenac pref.	1.50	214,198
Mitchell, J. S. pref.	1.75	6,562
Mariand Oil	.20	40,000
Moore A and B pref.	1.75	6,562
Monarch Knit pref.	1.50	15,000
National Breweries	.40	366,048
Nat. Breweries pref.	1.75	61,250
National Grocers pref.	1.75	61,250
Niagara Wire pref.	2.50	46,000
Quilvia Flour	2.00	180,000
Quilvia Flour pref.	1.75	20,000
Page-Hersey	.75	190,125
Page-Hersey pref.	1.75	6,562
Perfection Pete. pref.	.07½	3,937
Petrol Oil and Gas	.10	20,000
Provincial Paper pref.	1.75	61,250
Riverside Silk A	.50	15,000
Standard Fuel pref.	1.03½	20,000
Standard Fuel pref.	.50	10,000
Supertilk Hosiery pref.	1.75	6,562
Silverwood's pref.	1.00	25,000
Thrift Stores com.	.10	5,000
Thrift Stores 1st pref.	.75	15,000
Thrift Stores 2nd pref.	.07½	3,750
Vancouver W. Drug pref	.03½	3,500
Tumblers pref.	1.75	6,562
Shawers 1st pref.	1.75	61,250
Tip Top Tailors pref.	1.75	26,247
Tor. Elevators pref.	1.75	26,250
Tuckett Tobacco pref.	1.75	26,250
United Bond-Share	.10	5,000
United Securities	.50	25,000
Western Grocers pref.	1.75	26,250
Weston, George, Ltd.	.50	45,000
Whitehall Gen. pref	1.03½	20,075

Mines:

Bralorne	.10	160,000
Cons. Min. and Smelt.	1.00	951,668
Dome	2.00	1,906,668
Hollinger	.02	480,000
Pioneer Gold Mines B.C.	.03	225,000
Premier Gold Mines	.02	150,000
Sherritt-Gordon Mines	.03	180,000
Wright-Hargreaves	.10	250,000

Utilities:

Bell Telephone	1.50	2,196,330
Brazilian Traction pref.	1.50	5,301
B.C. Electric pref.	1.50	75,000
B.C. Power A	.37	270,000
B.C. Power pref.	1.50	75,000
Calgary Power	.25	75,000
Canada North Power pref	1.75	26,250
Can. Light and Power	.50	93,750
Consumers Gas	2.50	875,000
Eastern Twp. Telephone	.75	1,500
El. Light and Power pref.	1.75	6,562
Inter. Hydro pref.	1.75	124,040
Jamaica Public Service	.30	11,250
Jamaica Pub. Serv. pref.	1.75	17,500
Montreal Tram. and Pow.	.50	37,500
Mar. Tel. and Tel. pref.	.07½	20,250
Montreal L. and P.	.30	2,700,823
Montreal Tramways	1.50	157,500
Montreal Telegraph	.50	40,000
New Brunswick	.03½	44,072
Nor. Ont. Power	.50	120,067
Nor. Ont. Power pref.	1.75	17,500
Nova Scotia L. and P.	.50	75,000
Ottawa L. and P. pref.	1.03½	24,375
Ottawa Traction	1.00	75,000
Ottawa Traction pref.	1.75	6,562
Porto Rico pref.	1.75	17,500
Power Corp. 1st pref.	1.50	75,000
Power Corp. 2nd pref.	1.50	75,000
South Ont. Power pref.	1.50	106,255
West. Kent. Power pref.	1.75	6,750

Miscellaneous:

Dominion Bank	2.50	175,000
Brit. Mortgage-Trust	4.00	40,000
Bank of Nova Scotia	2.00	280,000
Brockville Trust	.03½	5,000
Canada Trust	2.00	80,000
Canada Life	5.00	50,000
Can. Permn. Mortgage	3.00	240,000
Can. General Trust	1.00	61,250
Central Canada Loan	2.00	60,000
Crown Trust	1.75	17,500
Canadian Fire Ins.	1.00	50,000
Eastern Trust	1.00	20,000
Eastern Can. Savings	1.50	11,250
Empire Life	1.00	8,000
General Trust Canada	1.50	15,000
Great West Life	5.00	50,000
Guaranty Trust of Can.	3.00	4,500
Guarantee Co. N.A.	2.00	8,250
Guelph Trust	1.25	7,525
Guelph and Ont. Savings	1.50	22,950
Huron and Erie	1.50	75,000
Imperial Life	1.00	15,000
Industrial Mortgage	1.25	15,875
London Banking	1.50	15,000
Dominion Loan	1.50	15,750
Manufacturers Life	1.00	75,000
Mont. C. and D. Bank	4.00	80,000
National Loan and Savings	.40	14,400
National Life	.03½	6,250
National Trust	2.00	60,000
Ontario Loan	1.50	60,000
Real Estate Loan	1.00	7,500
Royal Trust	4.00	80,000
Security Ln. and Saving	2.00	16,194
Securities Holding	.50	5,000
Toronto Mortgage	1.00	40,000
Tor. General Trust	1.00	40,000
Tor. Savings and Loan	1.00	30,000
Trust and Guarantee	2.00	80,000
Waterloo Trust & Sav.	1.50	15,000
Western Assurance	1.00	15,000
Total		$17,632,095

ON THIS DATE

A DAY IN CANADIAN HISTORY

By Fred Williams

THE FATHER OF BRITISH COLUMBIA.

On this date, in 1877, British Columbia mourned the death of Sir James Douglas, the true father of the province. Born in Lanarkshire, Scotland, in 1803, he came to Canada when 17 years of age and joined the staff of the North West Company, reporting at Fort William, where he came into contact with the famous Dr. John McLoughlin. When the North West Company was merged with the Hudson's Bay Company, Douglas went west with the doctor. The youngster first served an apprenticeship in the Athabasca department was transferred to New Caledonia in 1824, and from that time on was identified with the Pacific coast. He spent several years at Fort St. James, Fort McLeod and other posts, in what is now northern British Columbia, married Amelia Connolly, daughter of the chief factor, and in 1830 was transferred to Fort Vancouver. In 1840 he commanded the party which was sent to raise the British flag above Fort Stikine in the territory leased by the company from Russia. On his return journey he removed Fort McLoughlin from Millbank Sound to the head of Vancouver Island. He built a fort at San Francisco bay in 1840 but it was abandoned in 1846. In the meantime he had been promoted first to chief trader, and then to factor.

In 1843 when the company foresaw that the boundary would lay to the north, Douglas built Fort Camosun (Fort Victoria) at the end of Vancouver Island there the western headquarters of the company were removed.

Thus began British Columbia. In 1846 Douglas became head of the western department and in 1851 was appointed governor of Vancouver Island, still remaining an officer of the company. In 1856, under instructions from the Colonial office, he divided the country into electoral districts and called the first legislature of Vancouver Island. Two years later, when the mainland was made a separate colony, Douglas was appointed governor there as well as of the island.

The discovery of gold on the Fraser and the Cariboo called for firmness and executive ability. Douglas possessed both. He was a constitutional governor on the island and an autocrat on the mainland, but he did his work well. British law was enforced; roads were built, and the foundations of the present province laid. He served his province until 1864 when he went to England to end his days, but his heart yearned for the west, and he returned to British Columbia, to his beloved Victoria, where he died. A true nation builder indeed!

FISHERMAN'S GOAL

PORT ERIE, Ont., Aug. 1.—(CP) —More ancient than the honor of the Golden Fleece, much coveted by heroes of Homeric tales is that awarded to Dr. Charles W. Streets, who this year has been chosen head of the International Fishing Club, composed of Port Erie, Pittsburgh and Brantford men, who faithfully meet each July and August in a lodge near Turkey Point to fish to their heart's content.

Oatmeal-and-water drinks are being served free to horses in Edinburgh, Scotland.

MACDONALD ENJOYING TOUR

PICTOU, N.S., Aug. 1 (CP) — Resting quietly to-day in this county of Scots, Prime Minister J. Ramsay MacDonald remained at his hotel here. He will probably stay at Pictou until tomorrow and may take a short motor trip this afternoon.

The British statesman and his daughter, Ishbel, leisurely touring Nova Scotia, are in no hurry to return home, the Prime Minister said last night. They are proceeding to Cape Breton and plan to embark at Sydney on August 6 for St. John's, Newfoundland.

Toronto Distilleries Show Gains at Close

MARKET QUOTATIONS

QUOTATIONS COMPLETE TO CLOSING TIME

Toronto Stocks
BIGGAR & CRAWFORD

	High.	Low.	Close.
Con. Bake	8¾	8¾	8¾
Br. Am. Oil	13½	13¼	13¼
Can. Bread Co.	2½	2⅝	2½
Bell Tel.	117	116¼	116¾
Brazilian	8¾	8½	8¾
Brewers & Dis.	95	90	90
Brewers Corp.	9¼	8⅞	9⅛
Can. Bud.	9¾	9¼	9⅝
Can. Cem.	6½	6¼	6½
C.P.R.	12¾	12½	12⅝
Can. Dredge	18½	..	..
Can. Canners	5-5¼	..	..
Can. Malt	30½	30½	30½
Cockshutt	6¼	6	6¼
Dom. Bridge	31	..	..
Dis. Seagram	12¾	11¼	12¾
Dom. Stores	18¼	..	..
Ford "A"	19	18½	19
C.G.E.	158½s	..	..
Can. Gypsum	5¼	5⅛	5¼
Goodyear	14-16	..	..
Walk. G.-W.	23¾	23½	25¾
Int. Nickel	23¾	23¼	23¾
Int. Util. "A"	3s	..	..
Ind. Alcohol	8⅝	7⅛	8¼
Imp. Oil	14	13¾	13¾
Imp. Tobacco	10¼	..	..
Gen. Smelt	140	140	140
Laura S.	54	..	..
Loblaw "A"	17	16⅞	17
Mont. L. H. & P.	23½	..	..
McC. Frontenac	13¾	..	..
Massey-Harris	4¼	4	4
Moore Corp.	14	..	..
Page Hersey	66	..	..
Presed Mtals.	13	12½	12½
Power Corp.	10	..	..
Int. Pete.	26½	25¾	26½
Sup. Petro	22¼	..	..
Tip-Top Tailors	7b	..	..
C. Vinegar	26½	..	..
Waterloo	1½	1	1
Winnipeg Elect.	2⅛s	..	..
Walker Brew.	9	8¾	8¾
Weston's Ltd.	39	38¾	38¼
Steel of Can.	33¼	..	..

Toronto Mining
Watson Wallace and Co.

	High.	Low	Close
Acme Oil	19	19	19
Ajax Oil	113	98	107
Ashley Gold	60½A	....	....
Aldermac	102	....	....
Amity	1⅝	1½	1½
Bagamac	15¾	15½	15½
Base Metals	95	95	95
Barry Hollinger	11	1:	11
Bobjo	60	55	55
Braylorne	1610	1590	1590
B. R. X.	110	108	108
Bunker Hill	2	1½	1½
Brownlee	3	3	3
Can Kirk	8	7½	8
Chem Research	146	140	146
Central Patricia	90	88	88
Asturis	14	10	10
Coast Copper	310	310	310
Cassels Treth	55	55	55
Dalhousie Oil	90	25	30
Dome	4150	4075	4150
Dom Explorers	3	....	....
Eldorado	265	250	252
Falconbridge	360	355	356
Fed. Kirk.	4½	4¼	4½
Hollinger	1850	1825	1835
Home Oil	115	100	110
Howey	126	120	126
Hudson Bay	1300	..	..
Goldale	24	23	24
Kirk. Lake	55	52	55
Kirk. Townsite	24½	23	24
Gunnar	245	227	243
Greenest	78	75	77
Halcrow	16½	15	15
Pickle Crow	143	139	139
Read Auth.	150	140	141
Parkhill	38	38	38
Sullivan	59	59	59
Gods Lake	300	61	278
Graham Bous.	7⅛	7⅛	7⅛
L. Long Lac.	675	650	665
paymaster	26½	26	26
L. Maron	9	9	9
Lamaque Con.	34¾	33	33½
Granada	70	68	68½
Lakeshore	3250	..	..
Lee Gold	8	8	8
McIntyre	4050b	..	..
Macassa	260	254	260
Maple Leaf	36	36	36
Malartic	64	64	64
Mining Corp.	185	185	185
Malrobic	3½-4	..	..
Moffat-Hall	4¾	4¾	4¾
McMillan	69	67	67
McVittie-Grah.	47	45	45
McWatters	49	46	47
McKenzie	160	140	159
Noranda	4085	4000	4080
North. Canada	25	25	25
Nipissing	220	216	220
Kirk. Consol.	31	30½	31
Pend Oreille	60	60	60
Pioneer	1315	1275	1300
Premier	122	..	..
Reno Gold	93	93	93
Stadacona	35	34	35
Sherrit-Gordon	74	66	74
Siscoe	244	230	240
San Antonio	560	525	550
Sudbury Basin	150	141	150
St. Anthony	53	52	53
Sylvanite	265	260	265
Tech-Hughes	660	650	660
Towagamac	43	43	43
Thompson Cad.	47	46	46
Ventures	99	80	94
Waite-Amulet	99	95	99
Wayside	7½	7½	7½
Wright-Harg.	935	910	925

Unlisted—
Forty-four—1400-1475.
Gt. Bear Dev.—12 asked.
L. Lac Lagoon—36-37½.
McLeod Cockshutt—66-69.
Mosher Long Lac—27-29.
Roche L. L.—32-33.
Smelter Gold—30-31.
Toburn—127-130.
Young Davidson—29-32.
Bankfield—111-114.
Sales—864,000.

New York Stocks
BIGGAR & CRAWFORD

	High.	Low.	Close
Atchison	52¼	50¼	52¼
Auburn Auto	19	18¼	19
Amer. Can.	95½	94⅝	95½
Amer. Smelt.	34⅝	33½	34⅝
Amer. Rad. & SS.	11⅝	11⅜	11⅝
Amer. & For. P.	5⅜	5⅛	5⅜
Amer. T. & T.	110⅝	109¼	110⅝
Amer. Roll. Mills	16⅝	16¼	16⅝
Anaconda Cop.	12⅛	11⅝	11⅝
Balt. & Ohio	15⅝	15¼	15⅝
Baldwin Loco.	7⅛	7⅛	7⅛
Bordens	25½	25¼	25¼
Byers, A. M.	18⅝	..	..
Bendix Avn.	12⅜	12¼	12½
Bethlehem Steel.	28⅞	27½	28½
Briggs	15½	15⅛	15½
Canada Dry	15¼	..	..
Can. Pacific	12⅞	12⅜	12⅜
Case, J. I.	40¼	39⅝	39⅝
Chrysler	35⅝	34¾	35¼
Columbus Gas	9½	9⅜	9½
Coca-Cola	131¼	..	..
Com. Solvents	18⅜	17½	18⅜
Dupont	88	87	88
Erie	13	..	..
Elec. B. & S.	11⅞	..	..
Elec. Auto L.	18½	17½	18¼
Freeport Texas	29¼	28⅞	29⅛
Gen. Electric	18⅝	18⅛	18⅝
Gen. Food Prods.	30	29½	30
Gen. Motors	28½	27	28⅝
Gillette Saf. Raz.	11⅝	11⅜	11½
Goodyear	21⅜	21	21½
Houston Oil	15½	14½	15¼
Hudson Motors	7⅛	7¼	7½
Int. Harvester	27	26½	27
Inter Nickel	24⅝	23¾	24⅝
Int Tel & Tel	9⅝	9⅛	9½
Johns-Mans	44⅞	43⅞	44½
Liquid Carb	21⅞	21¼	21⅞
Mont Ward	23½	22⅜	23½
Mack Truck	24⅝	24½	24⅝
Nash Motors	14⅝	14¼	14⅝
NY Central	21¼	20¾	21⅛
Nat Biscuit	33⅜	33⅛	33⅜
North Amer	14½	13⅝	14⅜
Phillips Pete	16	15⅝	16
Pack Motors	2⅞	....	....
Penn Ry	24⅛	23½	24
Radio Corp	5⅝	5½	5½
Sears Roebuck	36¼	35⅝	36
Sim Bed Co	10¼	9⅞	9⅞
Stand Brands	19⅝	18⅝	19⅝
Stand Gas & El	8	7⅝	8
Std Oil of NJ	43⅜	42⅞	43⅜
Socony-Vac	14⅛	13⅞	13⅞
Studebaker	3	2⅞	2⅞
Stewart-Warner	6⅛	....	....
South Pacific	17⅜	16⅝	17⅛
Texas Corp	22⅛	22⅛	22⅛
Tex Gulf Sulph	33¼	32⅝	33¼
Union Pacific	102	....	....
Union Carb	41⅞	41½	41⅞
United Corp	4⅛	4	4⅛
US Rubber	14⅛	13½	14⅛
US Steel	35⅝	34⅞	35⅝
Vanad Corp	16⅝	16⅛	16⅝
Westinghouse	31⅜	30⅜	31⅝
Warner Bros	4	3⅜	4
Yellow Cab	3⅛	3⅜	3⅜
Woolworth	48⅝	46⅞	48⅞
Nat Distillers	20⅛	18⅛	20

Grain Quotations
LEEMING AND LEEMING
Phones 2786 and 2787

WINNIPEG WHEAT

	Oct.	Dec.	May
High	90	91¼	95¼
Low	88½	89⅝	93⅞
Close	88⅝	90	93⅞

CHICAGO WHEAT

	Sept.	Dec.	May
High	104⅛	106⅛	108⅛
Low	102⅜	104⅝	104¼
Close	103⅛	105¼	107⅛

LIVERPOOL CABLES
Due Winnipeg—⅛ to ⅜ higher.
Due Chicago—⅜ to 1 higher.
Open—⅜ to 1⅛ higher.
12.45—1 to 1⅛ higher.
2.15—1 to 1⅛ higher.
3.45—½ to ⅝ higher.
Close—¼ to ½ higher.

BOND LIST
WATSON WALLACE & CO.

DOMINION OF CANADA.

1936	108 -108⅛
1937	109⅝-110⅛
1941	109¼-110
1952	103½-103⅝
1958	106¾-107

PROVINCE OF ONTARIO

1948	110¼-111¼

MOUSE HALTS CIRCUS

SAINT JOHN, N.B., Aug. 2 (C.P.)—Citizens of this city don't mind attending circuses as long as the animals are kept in cages. They were watching the lions and tigers go through their tricks yesterday when a cry of alarm suddenly went up. One of the animals was loose. No it wasn't a ferocious lion. It was a field mouse. But it "stopped the show" for a time.

THE FIRST DRUNK

PORT ERIE, Aug. 2 (C.P.)—The first charge of drunkenness since the sale of beer by the glass was legalized resulted in a six months' suspended sentence for James Zahn, Port Erie south youth.

NOTED WRITER ILL

OTTAWA, Aug. 2.—(CP)—Thomas Blacklock, one of the deans of Canadian political writers is seriously ill here today. His associations with parliament went back to the days of Sir John A. MacDonald.

You will find many things in the Classified Ads of The Examiner.

MINES FOLLOW TORONTO TREND

Strengthen Noticeably in Last Hour Following Early Morning Sag.

SOME PRICE PARING.

TORONTO, Aug. 2 (CP).—The mining section of the Toronto Exchange slowed down in its trading pace in the early part of today's session to take stock of the situation and perked up noticeably in the last hour as the industrial markets firmed. Some paring of the price level occurred in the gold and base metal leaders, while the secondary and penny golds came into prominence with good turnover and firm to strong prices generally.

God's Lake churned about within a wide range under active profit-taking on its recent rise and closed the day off 15 cents to $2.83. Gunnar Gold, also under a degree of selling pressure, closed with a net gain of 10 cents at 2.40. Little Long Lac lost 10 cents, Sylvanite 5, Siscoe 5 and Pickle Crow, 4.

Dome, Hollinger, Teck Hughes, Braiorne and Pioneer closed down narrowly and Lake Shore gained 20 cents.

Action was slow in the silvers with Eldorado off about .3 cents and White Eagle down 2 to 19.

Trading expanded in the oil group with higher prices running. Howe was up 15 cents. Chemical Research backtracked about 6 cents.

NEWS IN BRIEF
SHORT ITEMS RECEIVED OVER C. P. WIRE

DETROIT. — Prominent business men, former or present bank officers and directors, began appearing in Federal Court this morning to plead not guilty to indictments returned yesterday by the Federal grand jury charging 28 men with violations of the United States banking code.

--:--

TORONTO —Premier Mitchell F. Hepburn to-day passed the hat around among his cabinet ministers, and collected money to assist the Ontario hunger marchers to buy food while on the way to their homes. Mr. Hepburn contributed $50 of his own money and the other ministers chipped in to the extent of $5 each, a total of $95. The marchers went home in highway department trucks which were placed at their disposal with drivers.

--:--

NANCY, France.—Marshal Louis H. Lyautey, fourth French war marshal to die, was taken on a gun carriage to-day along narrow, winding streets to a tomb among the 24 Dukes of Lorraine who also served France as soldiers, statesmen and colonizers since 1482. Half a division marched in a mile long procession as church bells tolled in memory of the "Maker of Morocco."

--:--

PORT COLBORNE.—George Boulton, 19, of Humberstone, was in hospital here to-day in serious condition with a broken neck suffered when he dived last night from the wall of the old Welland Canal at Humberston. Boulton failed to clear a float tied to the wall of the old canal and struck the heavy floating log, breaking his neck.

--:--

PARIS.—France sent her condolences to Germany to-day for the death of President Von Hindenburg, whose passing may mean much to this country.

President Albert LeBrun and Premier Gaston Doumergue telegraphed Chancellor Hitler expressions of sympathy.

--:--

TORONTO.—William Macladdery, Commissioner for Land Settlement in Northern Ontario, has been relieved of his post by Hon. Peter Heenan, Minister of Labor. The step was taken in line with the Ontario Governments' economy program and the work will be carried on by J. B. Thompson, former secretary to Hon. William Finlayson, Mr. Heenan's predecessor as head of the department.

--:--

CARRUTHERS, Sask. — The death of three persons near here was to-day described in the verdict of a coroner's jury as "murder and suicide, prompted by jealousy." John Sodergard, 35-year-old truck driver shot and killed two persons on a farm near this village and later committed suicide with the same gun when police sought to arrest him.

Sodergard's victims were Margaret Stajurk, 23, to whom he had been attentive for some months, and Clarence Tenny, farmer, who was widowed two months ago and leaves five children.

BUSINESS BOOMS

BRANTFORD, Ont., Aug. 2.—(CP)—Completition of present factory additions and alterations costing $47,000 and an increase of approximately 75 in the number of men and women full time employees was noted in the report given today by E. G. Kerr, manager of the National Canned Foods Company.

In addition to the increased number of full time employees bringing the total now up to approximately 100, more than 100 more are given work at different periods during the year. At present time the company's payroll is $2,000, weekly, more than double that of a year ago.

Market Closing On All Exchanges

WALL STREET.

NEW YORK, Aug. 2 (AP).—Extreme dullness gripped the stock market today and prices were unable to get far in any direction. Some consolidation of yesterday's wide advances occurred in the first hour, but moderate declines largely eradicated in late dealings. Alcohol shares drew a following, with National Distillers and Schenley getting up fractionally to a point. American Telephone, Howe Sound, General Motors and Chrysler were exceptions. Transfers approximated 440,000 shares.

ISSUES FIRM LATE TRADING

Recovery Reflects Strong Buying Movement in New York Liquor Group.

INTERLISTEDS ALSO UP.

TORONTO, Aug. 2 (CP).—Snapping out of a morning downward drift, the distillery shares came up strongly this afternoon to show substantial net gains at the close. The recovery reflected a strong buying movement in the New York liquor group. The general market firmed less definitely than the liquors and with a few exceptions, the interlisted leaders closed on the up side. Volume also picked up in the afternoon.

The death of President Von Hindenburgh of Germany caused markets to move cautiously through the morning period but the trend turned upward in the last hour.

Distillers Seagrams held the post for volume and along with Walkers Common added a point net. Canadian Industrial Alcohol closed with a gain of 1 1-8. Brewery shares closed unchanged or slightly lower with exception of Canada Malting, which gained 3-4.

Food stocks followed the general trend, registering gains for Canada Bread, Westons Common, the Loblaw issues and Consolidated Bakeries. Implement shares were strong and the utilities were higher generally. Power Corporation adding 1 1-2 and Consumers Gas, Bell Telephone, Beauharnois and Montreal Power showing net gains of about a half point each.

DORLAND AMONG 3 MEN, 2 WOMEN

(Continued from Page 1)

about three years and five months of a five-year sentence for an attempted robbery of the Wellesley street branch of the Royal Bank, April 7, 1930, was taken into custody during the extensive police search for the trio that walked into the St. Clair avenue and Keele street branch of the Bank of Montreal, and after forcing the staff to lie on the floor, escaped with about $25,000 in cash.

Two Other Suspects

DETROIT, Aug. 2 (A.P.)—Working in conjunction with Toronto detectives, Detroit police have under arrest here Mrs. Effie Hoar, 27, and Ray Alderman, in connection with a Toronto bank robbery.

Police said they found the pair sharing an apartment, in which $8,000 currency was found hidden in a suitcase.

Officers held the pair incommunicado and prepared a trap in which they hoped to catch other members of an alleged gang. But none of the others showed up and police believe they are still in Canada.

The woman told officers she met Alderman in Toronto sometime after the robbery, and police said they were inclined to think the woman had no connection with the robbery and was merely picked up by the man.

No information regarding the pair could be obtained at police headquarters other than they were being held for Toronto authorities. It was not indicated if they would be returned or whether they would fight extradition.

Nothing to Say.

Toronto police authorities said they had "no announcement" to make in regard to the arrest in Detroit of two persons, presumably in connection with a Toronto bank robbery. It was believed, however, the arrests were made in the intensive search for three men who escaped with about $35,000 from the St. Claire avenue and Keele street branch, Bank of Montreal, after forcing members of the staff to lie on the floor, July 26.

ENGLISH MARKETS.

LONDON, Aug. 2. — (A. P.). — The Stock Exchange and the money produce and metal markets here will be closed Monday, August 6, on account of Bank holiday.

In Liverpool, the cotton and corn exchanges will close on Saturday and Monday, August 4 and 6. The Liverpool produce exchange also will observe the Monday holiday but will be open August 4.

ONTARIO HOG PRICES.

TORONTO, Aug. 2. —(C. P.). — Bacon hog prices to-day took a sharp drop to $7.50 to $7.90 a hundred weight f.o.b. shipping point with $1 premum for extras. To-day's prices: Hull, Que., $8.00 off truck, down 50; Kitchener $7.90, down 20; Peterborough, $7.50, down 25; Barrie, $7.50, down 25.

KIDNAP PLOTTER GOT 'COLD FEET'

Toronto Paper Learns Member of McLean Case Gang Tipped Police.

HELPED DIG TUNNEL.

TORONTO, Aug. 2 (CP)—Police were told of the plot to kidnap John Stanley McLean, President of Canada Packers, Ltd., when one of the men who helped to dig the tunnel got "cold feet" and went to the City Detective Office, The Toronto Daily Star said it learned authoritatively to-day.

The tunnel was built under five tourist cottages in New Toronto.

Frank Wood, 25, New Toronto, former workman at the McLean home and one-time special guard at the Don Jail; James Leslie, 32, operator of tourist cabins on the Lakeshore Highway; and Harry Leslie, 40, brother of James, were arrested by Provincial Police Tuesday night and charged with conspiring to commit an indictable offence.

The man, who gave police first intimation of the plan to kidnap McLean and hold him for $100,000 ransom, took an active part in the planning and digging of the hideout, The Star said, but as the weeks wore on and the day for the actual job neared, he asked them several times to abandon the scheme. They refused, it is said, and declared they were going to see it through.

DIEGEL BREAKS LAKEVIEW PAR

(Continued from Page 1)

tee-off and they cheered his good shots and moaned when he missed close ones.

He ripped off a birdie on the first hole, 360 yards long, got another on the short third and was even with par for the rest of the first round until the ninth when he went one over.

First Round Scores

LAKEVIEW GOLF CLUB, Toronto, Aug. 2.—(CP)—Scores in the first 18-hole round of the 72-hole Canadian Open Golf championship today follow:

(x—Indicates amateurs).

Bert Tew, Lake Shore, Toronto	43-36—79
Eric Russell, Lakeview	40-44—84
Arthur Hunt, Lambton	38-38—76
Fred Barber, Islington	40-43—83
Les Granks, Cobourg	41-43—84
W. Aldridge, Kingston	37-41—78
Norm Hines, Southampton	37-40—77
D. Hutchison, Woodbine	38-39—77
N. Thompson, Lakeview	40-37—77
Wm. Martin, Galt	42-40—82
Joe Belford, Detroit	39-34—73
Mat Brown, St. Andrews, Toronto	40-39—79
Jack Armitage, Dundas alley, Toronto	38-39—77
Hugh Borthwick, Uplands, Toronto,	37-42—79.
Bill Melhorn, New York, N.Y.,	39-33—72.
Dave Spittall, Toronto,	37-36—73.
R. H. Greene, Kingston, Ont.,	38-41—79.
Robert Grant, Detroit,	41-43—84.
x-A. Grimsditch, Islington, Toronto,	35-38—73.
Nicol Thompson, Sr., Hamilton, Ont.,	39-40—79.
Willie McFarlane, Oak Ridge, N. Y.,	35-38—73.
Billie Boyle, Buffalo,	43-47—90.
George Hutchinson, Sault Ste. Marie, Ont.,	39-44—83.
Leo Diegel, Germantown, Penn.,	34-31—65.
Andy Ky, Toronto,	36-41—77.
x-Jack Nash, London Hunt, London, Ont.,	40-39—79.
Tommy Armour, Medinah, Chicago,	34-35—69.
Jimmie Johnston, Rosedale, Toronto,	38-39—77.

WOMAN PLAYS HEROINE

SYDNEY, N.S., Aug. 2 (C.P.)—A woman fully clothed plunged into Sydney harbor yesterday to save Bert Publicover, a war veteran from drowning. Publicover fell off a wharf and Mrs. Wilfrid McIsaac, talking to friends about 30 yards away, dashed to the scene and plunged in. She brought the man ashore in an unconscious condition. He was later removed to hospital where he recovered.

SUSPECT ACID KILLING FISH

PRESTON, Ont., Aug. 2 (C.P.)—Commenting on the report that many dead fish were floating in the Grand River here, Dr. J. S. Hogg, M.O.H., said he could not give any definite reason why the fish had died. He stated he thought it might be because of an acid in the water, as some of the fish he examined had red rings around their eyes.

HELD FOR THEFT

PORT ERIE, Aug. 2 (CP)—Harry Davis, 30, farmer of Caledonia, Ont., is held by Buffalo police on a petty larceny charge laid just as he was about to cross Peace Bridge on his way home.

Glenn Taylor of Buffalo charges David with taking $4.75 from his clothing after he (Taylor) had provided him with free lodging.

ADVERTISE IN THE EXAMINER

MOOSONEE ROAD BILL OF EXPENSE

Extension Only Contractor's Proposition, Should Never Have Been Built Says Hepburn.

ATTITUDE UNCERTAIN.

TORONTO, Aug. 2 (CP)—The extension of the Temiskaming and Northern Ontario Railway northward to Moosonee should never have been constructed, Premier Mitchell Hepburn said to-day. He refused to say, however, whether the train service north of Cochrane would be curtailed or eliminated as the whole question of the railway was being considered.

"The line to Moosonee," he said, "was purely a contractor's proposition. It is only a bill of expense to the people. There is no one at the terminal and little prospect of development in the adjacent territory. I dont' know just what attitude we are going to take on the matter."

He had remarked, the Premier continued, to the general manager of the railway there seemed little sense in running a train to Moosonee every week which carried no passengers and no baggage.

The government also had an expensive hotel at Moosonee, said Mr. Hepburn which did little business. No decision had been reached as to its future operation.

BLAZE UNDER CONTROL.

FORT ERIE, Ont., Aug. 2.—(C.P.)—The old Riselay woods, west of Fort Erie, near Niagara Junction, has been burning seven days. Railroad men and farmers to-day reported flames have been practically extinguished.

The fire is direct result of drought which affected adjacent section of Bertie township some weeks, compelling farmers to haul water from Niagara river several miles to water stock.

BISHOP SINKING

HALIFAX, Aug. 2 (CP)—"Not quite as satisfactory," was the report to-day on the condition of Most Rev. Clare L. Worrell, Primate of the Church of England in Canada. His physician declined to amplify the announcement.

The church leader has had several blood transfusions since he entered hospital more than three weeks ago following an intestinal haemorrhage.

HE WANTS WATER

OTTAWA, Aug. 2 (C.P.)—If the town of Eastview won't take water to his house, he'll take his house to water, Ernest Grenon, told the corporation council. Council balked at the cost of laying water pipes where his house is located. It approved however, of the resident's request for right to occupy a town-owned lot on another street where there is water. So the Grenon establishment, wood, plaster and shingles, will be moved to the new location.

Livestock-Produce Quotations

TORONTO POULTRY

TORONTO, August 2 (C.P.) — Wholesale prices on live "A" grade poultry, as supplied by the United Farmers Co-operative Co., were reported unchanged to-day.

TORONTO PRODUCE.

TORONTO, August 2 (C.P.) — Wholesale prices on produce delivered at Toronto as supplied by the United Farmers' Co-operative Co., here to-day were:

Eggs.—Special grade A-1 large, in carton, through Associations, doz., 31c; Grade "A" large, dozen, 30c; Grade "A" medium, dozen, 19c; Grade "B" doz. 18c; Grade "C" doz. 17c; churning cream, No. 1, lb. 18c; No. 2 lb. 16c; butter No 1 solids, lb. 19¼ to 19½c; No. 2 solids, lb. 18¾ to 19c.

Ontario Cobbler potatoes, bag, old, 75c; new, bag, 50c.

TORONTO CHEESE

TORONTO, Aug. 2 (CP) — The Toronto wholesale cheese market was steady at yesterdays loss, with dealers buying large, colored, paraffined and government grades at 10¼c.

Wholesalers offered cheese to retailers at the following prices: New large, 11¼c; twins, 11¾c; triplets, 12c; old, large 17½c; twins 17¾c; triplets 18c; medium, large 15½c; twins 15¾c; triplets 16c.

FRUITS AND VEGETABLES.

TORONTO, August 2 (C.P.) — Wholesale prices on fruit and vegetables as supplied by White and Co., were reported unchanged today with the following exceptions: Canadian outdoor staked tomatoes, No. 1, 11-qt. basket, 50c; Canadian outdoor tomatoes, No. 1, 11-qt. basket, 35c to 40c.

WOOL

Local dealers in wool are quoting the following prices to shippers for delivery at Toronto:

Wool, fine, 11c per pound; medium, 9c; coarse, 8c; rejects (cotts, black seedy and burry fleece), 5c; rejects included, 9c.

HOLIDAY HOURS AT POST OFFICE

Wickets Will be Open From 8 a.m. to 12 O'clock Noon—One Morning Delivery.

On Civic Holiday, Monday, August 6th, the General Delivery, Postage Stamp, Money Order, Insured Parcel and Registration wickets will be open from 8.00 a.m. until 12.00 o'clock noon.

There will be one (morning) delivery by the letter carriers. The rural route couriers will also make a complete delivery.

All outgoing mails will be handled as usual. There will be one collection only made from the street letter boxes, commencing at 8 p.m.

Several thousand attended the open-air service near Edinburgh, Scotland, commemorating the Battle of Borthwell Brig.

MINE TRADING MUCH GREATER MONTH OF JULY

23,938,836 Shares Change Hands Against 20,629,288 in Previous Month.

VALUE OF $23,315,362.

July trading on the Mining Section of the Toronto Stock Exchange at 23,938,836 shares showed a sharp appreciation over the 20,629,288 of the previous month. Total dollar values of transactions were likewise higher at $23,315,362 against $17,390,242 in June.

Apart from the increased activity of three million shares, the average transaction in July approximated 97 cents as compared with 85 cents in the previous month. This higher share price average was due primarily to the predominance of trading in certain of the junior gold issues during the first half of the month when God's Lake, in which 1,389,533 shares changed hands, rose from $1.80 to around $4. Later the high average share value turnover was further increased by the activity of the senior golds which were sold in quantities by New York to protect weakened margin accounts arising from the sharp sell-off in the industrial markets on the 26th of July.

The course of prices of the whole mining list during the month devolved upon these two factors. Following the God's Lake and Gunnar Gold movement, the sympathetic reaction of the list, as portrayed by the Exchange's index of 20 representative issues was toward higher ground. The upward movement persisted until the 15th of the month, when the initial move lost its momentum.

Later the list dipped slowly each day in accordance with the decline in these new market leaders until the New York break when the drop became precipitous. This sharp sell-off lasted for a day, the list later showing the tendency to recover with the gold index gaining approximately the ground lost during the sharp decline.

The miscellaneous index comprised of base metal and silver issues, while generally following the course of the golds did not show the same wide range of operations. In addition, the recovery in this group after the 26th was a trifle more pronounced, the price of silver at New York helping the group marketwise.

General trend of the list as a whole was depicted further in the 176 issues that appeared on the board during the month, 35 of which advanced in price while 124 declined, the remaining 17 being unchanged.

Bank Clearings

(For week ending Aug. 2, 1934.)

Peterborough	$547,915
Toronto	$110,747,737
Brantford	$751,139
Kitchener	$968,711
Sudbury	$761,496
London	$2,630,818

BREAD 5c a Loaf
Every Day at any F. & G. Market

Singapore Sliced PINEAPPLE—Tin 10c
H. P. SAUCE—For fish or meat. Bottle 27c
SWEET PICKLES—Fine quality. Large bottle 25c
CLASSIC CLEANSER—Large tin 5c

TEA — Fine blend of Ceylon and India. Special lb. 43c
P. & G. SOAP 10 Bars 29c
CASTLE FLOOR WAX, 1 lb. tin 25c
SALMON — Clover Leaf Pink, ½ lb. tin 3 for 25c; Tiger Cohoe, 1 lb. tin 21c

APPLES—Local Duchess. Peck 40c
POTATOES—Fine quality local. Peck 25c
WATERMELONS—Extra large. Each 59c
CANTALOUPES—Large 15c; Medium 2 for 25c
TOMATOES — Hard Ripe — Quality — 11 Qt. Basket 49c — Pound 5c
BANANAS—Golden Ripe 3 lbs. 20c
PEARS—Large fruit 3 for 10c 6 for 19c
PEACHES—Large Ripe. 3 for 10c 6 for 19c
KELLOGG'S CORN FLAKES 3 for 25c

BUTTER Fresh Churned Creamery lb. 21c

TENDERLOINS—Fresh cut, lb. 28c
SPARE RIBS—Fresh cut 4 lbs. 25c

COOKED MEATS—We have made provision for a full line of Cooked Meats for your holiday basket.

Sweet Pickled PICNIC HAMS Average 4 to 5 lbs. lb. 18c
VEAL Boneless Rolled Fillets lb. 15c
BEEF Boneless Prime Ribs 20c; Tender Pot Roast 12c; Plate Rib Stewing 8c

BETTER GOODS F & G MARKETS BETTER SERVICE

Steeped in War-Lore From Childhood Hindenburg Became Man of Destiny

HITLER ASSUMES UNLIMITED POWER WITH NEW OFFICE

(Continued from Page 1)

From a long line of military men came Paul Ludwig Hans Anton von Beneckendorff und Hindenburg, born in Posen, Oct. 2, 1847, destined to be the president of Germany and now a national hero.

His father, Major Robert von Hindenburg was stationed at Posen, Poland, at the time of Paul's birth. Frau von Hindenburg had been Luise Schwickart, daughter of a prominent army doctor. Paul, the oldest of four children, lost his mother in 1859, but his father survived her until 1902 when he died at the age of 86 years.

Designed from birth for the army, Paul started taking private lessons from a tutor when he was seven.

His military strain showed itself early. His first plaything was a huge stuffed goat on wheels which the youngster would mount and on his fiery charger take command of whole divisions of phantom soldiers in his boyish playmaking.

Was Told War Stories

Shortly after starting his studies the regiment of his father was ordered from Posen to the garrison at Glogau where the family was joined by the youngster's maternal grandmother.

Tired of his grind at his books, mad at his "charger" which had thrown him during the afternoon's play the weary little boy would curl up in his grandmother's ample lap and be regaled to sleep by tales of the wars in which his grandfather had participated.

About this time, and apparently under the same benign influences two characteristic traits made their appearance in the youth. At ten years of age thrift and charity, the desire to make others happy entered the makeup of the youngster.

Further showing the youth's rapidly forming character was the last will and testament which he left prior to entering the military academy at Wahlstatt. He was twelve years old then, having left the grade school, and the principal stipulation in the "will" was that his parents "give poor Schreiger, my friend, a sandwich each morning when he comes by the house on his way to school."

Called a "Sissy"

He was, pardon the expression, somewhat of a sissy who couldn't take the Spartan training of the military establishments of that day Prussia. He wrote his parents whimperingly:

"I have stayed in my room all evening. I am terribly homesick and the laundry has not yet been washed. We received no supper tonight. I have only three handkerchiefs and a suit of clean underwear left. Last night, I couldn't sleep because of the bed-bugs."

Some 55 years later this youngster was sleeping for days in his boots directing the operations of his fatherland's millions of fighting men.

The Military Academy of Berlin received him when he was fifteen years old and four years later, as a shavetail, he was in the thick of the 1866 argument with Austria. At Koenigsgraetz, capturing two Austrian field pieces, he was wounded when a shell splinter punctured his steel helmet.

Rose Rapidly

Recovered with the end of the war, Lieutenant Paul von Hindenburg was transferred to the Third Infantry division at Hanover.

But the lull was short-lived. Four years later, aged 23, he was under way to the front again, this time in the Franco-Prussian war. His division was under the heaviest fire at the war and lost almost half its men before St. Privat. Von Hindenburg, too was wounded, but his gallantry under fire brought him a promotion as adjutant on the regimental commander's staff.

The rise was rapid. He served as military instructor in Berlin, the war ministry and later on the general staff. Named inspector of the eastern fortifications in 1878, he married a year later, Gertrude von Sperling, daughter of a general commanding an army corps.

Three children were born to the union. Oskar, later attaining the rank of lieutenant-colonel on his father's staff, Irmgard, now Frau von Brockhausen, and Annamarie, now Frau von Pentz. Frau von Hindenburg died in 1921.

Helped Kaiser Escape

Ever a monarchist, he, as field marshal of the German army during the war, advised the kaiser to flee, when it was seen that Germany was lost. He personally saw to it that the kaiser escaped.

Later, the kaiser safe across the frontier, Hindenburg started the sad trek of his defeated warriors back to the fatherland, where he assumed full responsibility for advising the kaiser to abdicate.

"Try me," was von Hindenburg's request to the Allies when, upon the signing of the treaty of peace, it was announced the former Emperor would be arraigned as the arch-criminal of the war. He wrote President Ebert, head of the German republic:

"The signing of the Peace Treaty gives me occasion for declaring that I was responsible for the decisions and acts of Main Headquarters since August 29, 1916, and also that all proclamations and orders of his Majesty, the Emperor and King, concerning the waging of warfare, were issued upon my advice and upon my responsibility. I beg you, therefore, to inform the German people and the Allied governments of this declaration."

300 "War Criminals"

Subsequently von Hindenburg was mentioned among the 300 "war criminals" demanded for trial by the Allies. There was a blanket indictment by both France and Belgium against the Field Marshal in which he, with General Erich Ludendorff, was charged with responsibility for "the cruel administration" and the destruction of villages in Belgium and the deportations from that country and from France. He was not brought to trial. Eugen Schiffer, German Minister of Justice, in charge of the prosecutions, decided that the acts complained of were done "under military necessity and therefore, cannot merit punishment."

Von Hindenburg was a veteran of three wars and, like his great conqueror, Foch, had been an instructor in a military college, the once famous Kriegschule in Berlin. He had fought in the Austro-Prussian and Franco-Prussian wars. Retired for disability in 1907 the military clique of Germany was sure he never could come back. Already an old man, a hero to every German schoolboy, reverses to the German arms gave voice to the public clamor for his leadership. So it was then he became Chief of the General Staff on August 30, 1916, succeeding General Erich von Falkenhayn, who was dismissed and General Helmuth von Moltke, who was retired for "ill-health" shortly after the war started.

The Field Marshal's chief claim to fame rested in his success in turning back the Russian armies, when after overrunning Poland and laying waste a great part of Galicia and East Prussia and threatening to invade the heart of Germany, he met and utterly defeated them at Tannenberg, among the morasses of the Mazurian Lakes, taking in one battle more than 40,000 prisoners.

Statue Unveiled

Thereafter von Hindenburg was known to every German as "the old man of the lakes" and believed to have almost superhuman power. Cities and streets were named in his honor and a great wooden statue was unveiled in Berlin into which the worshipful multitudes hammered nails as if to make their modern Odin ever more invincible. This statue, after the defeat of the Central Powers and the revolution in Germany, was ordered removed by the Ebert government. It fell into the hands of a lumber wrecking concern in whose yard it lay for months, until in 1920, the Berlin police confiscated what once had been a valuable piece of imperial property.

Upon taking supreme command of the German armies, von Hindenburg reassured the waning hopes of the people. They had expected a victorious, short, war and other commanders had disappointed them. Von Hindenburg prophesied the extermination of France. At first opposed to unrestricted U-boat warfare, he finally favored it. He also was accused of ordering the deportation of thousands of men, women and children from Belgium and Northern France into virtual slavery in Germany. He promised the Emperor a strong German peace by August 1917 and later said he would be "in Paris by April 1, 1918."

He was confident the struggle would be won by Germany before American could land an effective army overseas. He derided the United States and said its efforts reminded him of P. T. Barnum, the showman. He built the famous "Hindenburg Line," a system of communicating trenches and concrete fortifications extending from the North Sea to Switzerland. They were supposed to be impregnable and the highest type of German engineering skill.

Von Hindenburg suffered the first blow to his prestige when, after having ordered his troops to hold the town of Paaschendaele, Belgium, "at all costs", a division of Canadians stormed the town and captured it. British, French and American gunners finally smashed the famous "line" to pieces. Notwithstanding his reverses the "old man of the lakes" conducted a safe retreat and received the telegraphic congratulations of the War Lord but the Allied offensive after four years of attrition, however, made resistance hopeless.

On October 3, 1918, von Hindenburg was called to Berlin and there attended the council at which Prince Maximilian of Baden was made Chancellor. There the conqueror of Tannenberg presented the facts that on October 15 resulted in the armistice proposal to the Allies by Germany. He told of his decimated armies and the futility of longer continuing the struggle.

Retired to Roots

He took a soldier's farewell of his troops June 25, 1919, retiring to Hanover where he again thought he could enjoy the beauty of his rose bushes and neighborly chats in peace-time pursuits.

But Kismet ruled otherwise.

Although his heart, steeped in nationalism and the old Prussian army traditions of "For God and Kaiser" did not permit him to enter politics in the early days of the republic, he was later won over to become a candidate for presidency.

He kept in touch with his former liege-lord at Doorn by letters, but never visited the castle.

Upon his first election as president April 4, 1925, for a seven-year term, he withdrew from the monarchist Nationalist party led by Dr. Alfred Hugenberg, the man who enabled Adolf Hitler to secure German citizenship and eventually become a candidate against President von Hindenburg.

Elected President

In the election von Hindenburg received 14,639,300 votes against 13,751,615 polled by Wilhelm Marx, Catholic Centrist candidate.

Again the president was greeted as the "Savior of the Fatherland."

Throughout the seven years of his office the president adhered rigidly to the republican constitution which he had sworn to uphold.

Save for some internal political squabbles, among them the gradual rise of the Nazi party to power, the president had comparatively easy sailing.

Foreign investors, mainly Americans, poured considerable money into Germany, both in the shape of the Young plan loan and in credits extended to municipal state and governmental projects.

In 1931 the crash came.

All efforts to save the nation went for naught. Midnight sessions of German financiers were called, to no avail. A huge textile combine crashed and took with it the Danat Bank, one of Germany's largest institutions, necessitating a general banking holiday.

Enter Adolf Hitler

With the approach of the end of his first term in 1932, an effort was made to prolong the term by parliamentary action in the Reichstag and spare the troubled country the cost and political upheavals attendant on an election of this nature.

Ex-Corporal Adolf Hitler's Nazis refused to sanction the move and nominated Hitler to make the race against the old field marshal.

With Theodore Duesterberg, Steel Helmet leader (later booted from the organization because of his non-Aryan ancestry) and Adolf Hitler, Von Hindenburg entered the lists for his second terms. A run-off election was necessary with Von Hindenburg polling 19,359,642 votes against Hitler 13,417,460.

Death Means New Crisis

But from the beginning of his second term until his total eclipse as the Nazis came to power, the president began to be in hot water. He became displeased with the government of Heinrich Bruening and booted that astute chancellor out of office. Franz von Papen, still the president's favorite, was called to form a "presidial" cabinet that was one having the confidence of the president regardless of the Reichstag feelings.

Von Papen was tumbled and Gen. Kurt Schleicher, executed in the recent crisis, called the sphinx behind the military camarilla, which had been making and breaking cabinets, succeeded him. Von Schleicher's term was short.

In the meanwhile Von Papen had been working as a go-between for Hitler and Von Hindenburg so successfully that the Nazi leader was summoned to form a government on January 30, 1933.

It marked the end of Von Hindenburg's active participation in German politics though his presence even up until his death was still felt.

Long a sufferer from catarrh of the bladder, his health had been growing steadily worse during the past few months.

When he went, Germany faced another grave crisis.

11-YEAR LAD DROWNS

GALT, Ont., Aug. 1.—(CP)—Sid Tory, 11, son of Joe Tory of the Gore lines of Beverly Township near Valens was drowned in a quarry swimming hole near there. The lad accompanying a farm hand to the bathing place last night was unable to swim and is believed to have got into deep water.

The body was recovered.

FENELLA W.I.

Thirteen Baby Band Members Are Reported—Series of Readings Given.

FENELLA, Aug. 2 (Examiner Correespondence) — The regular monthly meeting of the Women's Missionary Society was held at the home of Mrs. Frank George with 28 members and visitors present.

Rev. L. W. Scott led the prayer. The scripture lesson was read by Miss Florence Macklin, the president and the devotional leaflet "His Resurrection" was read by Mrs. L. W. Scott.

The September meeting will be held on August 29 at the home of Mrs. George Montgomery with Mrs. F. Talling as program leader. The Baby Band secretary, Mrs. W. H. Sandercock reported thirteen baby band members. The egg donation collection was taken up. Mrs. F. Talling tendered a vote of thanks to the hostess.

Mrs. N. C. Leach was in charge of the program, reading Mrs. Brown's Life Story by Mrs. George Montgomery. A series of leaflets on "Holiday time with the missionaries" were read by the following ladies: "Africa," by Mrs. H. Macklin; "China," Mrs. W. H. Sandercock; "India," Mrs. Roy Smith; "The Homeland," Mrs. John Cowling; "Korea," Mrs. C. W. Macklin; "Trinidad," by Mrs. F. Down, also by Miss F. Macklin, a reading "What is Success," by Mrs. F. Talling.

The meeting was concluded with prayer by Rev. L. W. Scott, after which a dainty lunch was served by the hostess.

TOO LITTLE EVIDENCE

FORT ERIE, Ont., Aug. 1 (C.P.)—After a number of remands Police Magistrate William T. Malkin has quashed charges of violating the Liquor Control Act preferred against Mrs. Mary Compton, hotel proprietress here. The charges followed a raid by police six weeks ago, when a quantity of liquor was seized. Magistrate Malkin ruled there was insufficient evidence to convict.

UNPOPULAR— *he wonders why!*

Jim can't understand why he's never invited to parties—why girls are always "busy" when he calls. Somebody ought to tell him that stubble is offensive—that men and women alike, resent a man who looks *half-shaven*.

Why should any man let stubble cheat him out of good times! Today's Gillette "Blue Blade" is especially processed to shave tender skin without irritation. Even twice-a-day shaving, when necessary, is entirely comfortable. Get a package of Gillette "Blue Blades" today and see for yourself how pleasant shaving can be!

Highest Quality Positively Guaranteed

Gillette Blue Blades

NOW 5 for 25¢ · 10 for 50¢

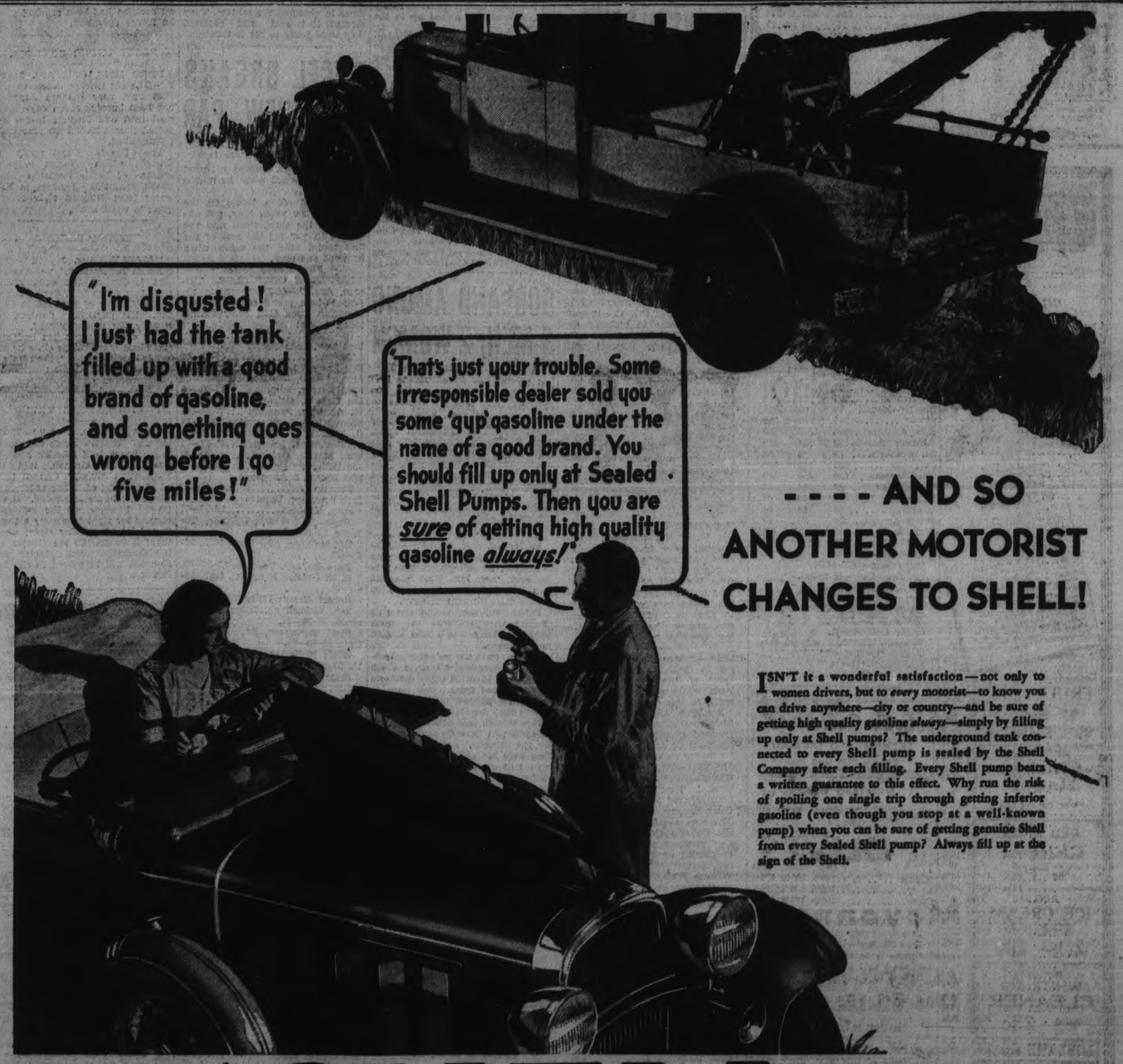

- - - - AND SO ANOTHER MOTORIST CHANGES TO SHELL!

ISN'T it a wonderful satisfaction—not only to women drivers, but to *every* motorist—to know you can drive anywhere—city or country—and be sure of getting high quality gasoline *always*—simply by filling up only at Shell pumps? The underground tank connected to every Shell pump is sealed by the Shell Company after each filling. Every Shell pump bears a written guarantee to this effect. Why run the risk of spoiling one single trip through getting inferior gasoline (even though you stop at a well-known pump) when you can be sure of getting genuine Shell from every Sealed Shell pump? Always fill up at the sign of the Shell.

Sealed SHELL GASOLINE

NO EXTRA COST

YOU CAN BE SURE OF SHELL

47-34

A Unique Event - A Summer Sale of Corn Flakes

Popular Astronomy

THE MOON

BY H. W. L. MAHOOD

Knowledge of the Moon now available does not satisfy the Astronomers. As eagerly as if nothing were known about this companion of the Earth, men and women in various parts of the Earth are studying with the aid of powerful telescopes its mountains and craters and plains.

Another rare feature of the Moon are the rills and the rays. The rills are rents in the surface. They are from ten to three hundred miles in length. How would you like to stand on the edge of one of these fissures and look down a quarter of a mile to the bottom? Then take a look out across the width of two miles. The guess is made you would not go near enough to look down and across. Nerve and stomach are needed to do that.

These fissures run in straight lines right across walled plains and through thick and lofty craters. They stop for nothing. These chasms must have a purpose. What Geologist or Astronomer can throw light on the design? Every phenomenon in nature has its definite purpose. Long search is needed to fathom some of the most conspicuous objects in nature. How the fissures were made is another and simpler query. A suggestion is here ventured. The surface of the Moon was once very much hotter than it is now. As it cooled the surface split. The cooling contracted the surface. The contracted surface split to make room for its interior. Pressure from beneath began with the contraction. The rent, or fissure, or chasm was the result of the pressure, and the cooling'

The Serpentine Valley to which the name of Herodotus has been given, is the most famous of these chasms. A fissure crossing the floor of Patavius rivals the Serpentine Valley. Look for these deep chasms where dark spots in the midst of the illuminated can be detected.

BOAT KILLS SWIMMER

DETROIT, Aug. 1—(CP)—Harold Watkinson, 19, training in the Detroit River for the swimming marathon at Toronto next month, was fatally injured when run down by a speed boat driven by Louis A. Johns, 18, Grosse Pointe Farms, Mich.

Johns was ordered held while authorities sought to determine whether the accident which happened yesterday, occurred in American or Canadian waters.

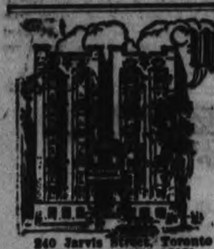

Westminster Hotel
TORONTO

Centrally situated, close to shopping district and theatres. Fireproof. Tea room open till midnight. Single room with bath $2.50; double room with bath $4.00 and up. Breakfast 25c to 70c. Luncheon 60c. Dinner 75c.

Write for illustrated Folder

240 Jarvis Street, Toronto
'Phone Adelaide 0061

FAT Man Got so Thin, Wife didn't know him

New, Safe, Quick Reducing Method

Before

After

"I lost 24 pounds taking BonKora. When I met my wife on return from Europe she didn't recognize me at first. I am in world condition too."—W. A. Washburne.

Note Mr. Washburne's photographs. No wonder his wife didn't know him. He looks so much younger.

Lose your fat with safe BonKora treatment. No thyroid or dangerous drugs. No starving. Advisable to cut down on very fattening foods but EAT TWO MEALS of delicious foods you like. Explained in package. Get bottle of BonKora at druggist's today. Try it a week. If not delighted, maker, Battle Creek Drugs, Ltd., refunds price of this bottle.

Get BonKora at all good drug stores everywhere. Your druggist has it or can get it quick from wholesaler. If not, write Battle Creek Drugs, Ltd., Dept. 86, Walkerville, Ontario.

FIND BODY ON TRACKS

PARRY SOUND, Ont., Aug. 1 (CP) — Body of an unidentified man, believed killed by a Canadian National Railways freight train, was found to-day five miles north of here. The head was nearly severed from the body and it was impossible to identify the remains. The dead man was about 35 years old and of athletic build.

LEBOURGET — The Prince of Wales arrived here today from London in his own plane piloted by Maj. Fielden. He left for the British embassy in Paris by automobile immediately. Later he will proceed to Biarritz for a three weeks' holiday.

MILLBROOK W.A. TO PROVIDE TEA

Plans Are Made for Black Knights' Celebration on August 11th.

MILLBROOK, Aug. 2.— (Examiner Correspondence). —Mrs. Percy Stinson extended the hospitality of her home for the meeting on Wednesday afternoon of the Women's Association of St. Andrew's church, over thirty being in attendance. The president, Mrs. F. J. Smith, took the chair, the gathering taking place on the shaded lawn, with its lovely flower borders, on the east side of the hospitable homestead.

Business was chiefly concerned with the dinner and tea which the Association is serving on Saturday August 11, on the occasion of the Black Knights celebration to which other preceptorys over a wide area have been invited. Canvassers were appointed to secure the food supplies required, the president emphasizing the fact that money is needed the special object in view being the shingling of the parsonage. Tables will be in charge of Mrs G. Fallis, Mrs. W. W. Kennedy, and Mrs. Ross Edmunds, each to secure her own helpers. Mrs. Burnham Mrs. Smith, and Mrs. Edmunds will buy the meat, and Mrs. Freelove look to the making of the tea.

Mrs. G. E. Burnham reported on behalf of the parsonage committee that a new range has been installed new blinds bought for the downstairs front windows and new linoleum laid on the kitchen, study, and halls. Two window shades and a rug for one of the bedrooms were bought from Mrs. Jones before her leaving. This amounted to somewhat formidable bills, which, on motion, were ordered paid the need for replenishing the treasury being again stressed. The treasurer, Mrs. J. McKnight, reported total receipts from the garden party of $88.70, expenses $36.61, leaving a balance of $60.09 talent money of $4.50 from afternoon tea and $1.00 from Mrs. Burnham, was also reported, and the secretary was asked to write a note of thanks to Mrs. O'Brien for the use of her home and grounds for the annual lawn social.

On request, Mrs. Fallis, Mrs. Thornton, and Miss G. Spence were granted the use of dishes from the church for use at the Sunday School picnic on August 2, and Mrs. E. Mitchell thanked for thoroughly cleaning the large pitchers, all tea stains having been removed and the containers looking like new.

A number of extra guests arrived for the tea served on the lawn following the business session, Mrs. Stinson and Mrs. T. Douglas being point hostesses, a number of others assisting with the service. The social hour proved so enjoyable that guests lingered for some time intrigued with the pleasure of the occasion. Quite a number afterward visited the lovely grounds of W. A. Wainman next door to Reeve Stinson's where artistic landscape gardening has developed what had been an ordinary back yard into a thing of beauty with central fountain playing, flower beds in full bloom, and of peculiar interest, valuable pheasants of brilliant plumage, and peacocks, with other birds, adding to its attractiveness. If arrangements can be made with the Peterborough Fair Board, Mr. Wainman, formerly of that city, will have a demonstration at the Industrial Exhibition this year of what can be done in the way of making a real beauty spot out of the back yard of any residence.

ON SALE AT LOBLAWS WEEK OF Aug. 2 —TO— Aug. 8

"SPECIAL" JACK and JILL PEANUT BUTTER

You will appreciate these Stein Containers Because of their attractive Ornamental Appearance

This Peanut Butter is made to the exacting LOBLAW Standard of PURITY.

18 oz. Stein 24¢

PEANUT BROWNIES . . .

Cream ¼ cup Jack & Jill Brand peanut butter and 2 tablespoons butter together and add gradually ½ cup sugar, then 1 well beaten egg. Mix 2 tablespoons evaporated milk with 2 tablespoons water (or ¼ cup milk may be used instead of evaporated milk and water) and add along with one square of melted chocolate. Sift together 1 cup flour, 2 tea. spoons Baking Powder and ½ teaspoon soda and add. Drop by spoonfuls on greased baking sheets and bake in moderately hot oven, 375 degrees F. for about ten minutes.

SPECIAL LOBLAW'S Electrically Baked CENTENNIAL CAKE A Timely Special for Holiday Outings lb. 24¢

SPECIAL LOBLAW'S Fresh Made MADEIRA Sponge CAKE lb. 15¢

SPECIAL Just the Thing for Use at Your Summer Cottage NESTLE'S EVAPORATED MILK 2 Baby Size Tins 9¢ 2 Tall Tins 17¢

Corona Brand FRUIT JARS Small Size 99c Doz. Medium Size $1.13 Doz.

SPECIAL ROSE Brand SWEET MIXED PICKLES 19-oz. Jar 21¢

BRUNSWICK Chicken Haddie 14-oz. Tin 14c

SPECIAL SOMOR Brand PLAIN QUEEN OLIVES 19½-oz. Jar 23¢

RED RIVER CEREAL Pkg. 19c

SPECIAL HELLMANN'S Blue Ribbon Mayonnaise Relish Spread or 1000 Island Dressing 8-oz. Jar 21¢

JUNKET ICE CREAM POWDER 2 Pkgs. 19c

ALPINE CLUB GINGER ALE 12 oz. Btl. 10c 30 oz. btl. 16c Plus 2c deposit on btl. Plus 5c deposit on btl.

NUGGET WHITE KID CLEANER Bottle 23c

Preserving Supplies Victory Jar Rubbers doz. 5c

Zinc Rings doz. 23c Parawax 12c

Certo Sure Jell 29c

Saltwater Kisses lb. 15c

LOBLAWS Simplified Recipes No 4 Tested and Approved by Canadian Home Institute Bldg. STAFF-DIETITIAN.

JELLIED CUCUMBER SALAD

Mix 2 cups grated Cucumber, 1 tablespoon oil, 2 tablespoons vinegar, salt and pepper to taste. Add 1 teaspoon gelatine mixed with 2 teaspoons cold water. Put all ingredients in double boiler until thoroughly heated. Pour into moistened moulds and chill. Unmould and serve with salmon salad.

MOTOR BOAT HITS A SEDAN IN A DESERT

An Arizona Story That Makes News—Exasperating Climax to "a Lovely Tour."

The unusual experience of having his new Studebaker Commander sedan crashed by a motor boat in the middle of the Arizona desert is a story that is providing Hobart Bosworth, famous throughout the movie world, with delightful dinner conversation in Hollywood these days. It's one of those "man bites dog" stories that are so dear to the heart of a newspaper man and, therefore, takes a lawful place in the province of the journalist.

Hobart Bosworth and his wife recently took delivery of the Commander sedan at the Studebaker factory in South Bend, Ind., U.S.A. They started westward, after officially naming the car "Galvria" and christening it in the Indiana city. They were going to tour to their Hollywood home in leisure and keep account of the gasoline consumed as a favor to Studebaker executives.

In Middle of Desert

"We were having a lovely tour," writes Mr. Bosworth. "The last thing we expected was a crack-up with a motor boat—but that's just what happened and right in the middle of the Arizona desert, too. The motor boat, half filled with water, was on a trailer and when the crash came, the car drawing the trailer stopped suddenly. The motor boat then catapulted over the other car and landed on our radiator.

"We had been going three miles an hour. The other car was going between 45 and 50 miles per hour. There was a terrific crash and the window beside my wife was shattered to fragments, none of which left the frame because of the safety glass and my wife was uninjured. The body of the car was not even dented, although the right forewheel was smashed and our car was pushed to the edge of the deep ditch. It was an unavoidable accident, but Mrs. Bosworth and I are thanking Studebaker for a steel body that perhaps saved our lives."

Mr. Bosworth kept faithful record of 2,924 miles of touring with the new Commander and the amount of fuel consumed. He averaged 18.94 miles per U.S. gallon of gasoline over all sorts of roads in all sorts of altitudes on the trip, which he considered remarkable.

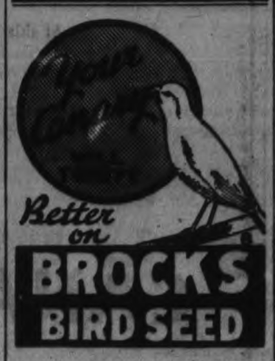

YEAR in and year out, Kellogg's Corn Flakes give you the outstanding value in cereals.

Now, during the hot weather, your grocer is featuring Kellogg's Corn Flakes—a bigger value than ever.

Nothing tastes quite so good, on a hot summer morning, as a bowl of crisp, crunchy, Kellogg's Corn Flakes with cool milk or cream. With fresh fruits or berries they're a breakfast fit for a king! Delicious for lunch or a bedtime snack. An ideal supper for children. Light and easy to digest, yet full of energy and nourishment.

Buy all the Kellogg's Corn Flakes your family can eat. Order *several* packages from your grocer today, and take advantage of the SEASON'S BIGGEST VALUE. Made by Kellogg in London, Ontario.

Arrangements Made Derry Day Program

MILLBROOK, Aug. 2.—(Examiner Correspondence). — Millbrook Royal Black Preceptory, No. 945, held a special meeting on Monday at 8 p.m., in the L.O.L. Hall, to arrange for the "Derry Day" celebration to be held locally on Saturday, August 11.

Worshipful Sir Knight, Brother Jas. H. Paul, took the chair, and it was decided to have the Nassau Flute Band No. 4, of Toronto, for the celebration, and also the Durham Regimental Band, from Orono; incidentally it might be noted that this will be the first occasion when the Nassau Flute Band has played outside of Toronto; it took first prize at the Twelfth of July Orange Walk this year.

Preceptorys are expected from Peterborough, Lindsay, Belleville, Pontypool, Omemee, Cobourg, Port Hope, Blackstock, and a number of other points.

The parade will start from the school grounds at 1.30 p.m. and proceed to the agricultural park where speakers will be heard, and a good sports' program provided. Dinner and tea will be served in the Armouries by the Woman's Association of St. Andrew's church.

The day will end with a dance in the Armouries beginning at 8 p.m., with a good orchestra in attendance; the dance must close before midnight owing to the celebration being on a Saturday, the actual date of the raising of the seige of Derry being August 12, which falls this year on Sunday.

One encouraging feature of the fruit and vegetable crops of this year in Canada is that insect pests generally are well under control. The work of the Dominion and Provincial governments is bearing fruit.

MARMORA

Mr. and Mrs. A. Ellis attended the funeral of the late Mrs. William Ault at Madoc on Tuesday afternoon.

Mrs. Jules Ethier is visiting her sister in Belleville for a few days.

Mr. N. H. Metcalfe of Toronto spent Tuesday in town.

Mr. C. R. Donley of Kitchener was a visitor in town on Tuesday.

Mr. C. F. Moore of Ottawa was a caller in the village on Wednesday.

A goodly number of townsfolk attended the street dance in Madoc on Wednesday evening.

Mr. O. M. Jones of Smith's Falls renewed acquaintances here on Wednesday.

W. E. Groves of Port Perry made a business visit here on Wednesday.

CAN'T SLEEP?

You may feel nervous, irritable and depressed, you may suffer from indigestion and headaches; but the most marked symptom is sleeplessness. The treatment indicated is Dr. Chase's Nerve Food because it restores health and vigor to the nervous system.

Dr. CHASE'S NERVE FOOD

BARGAIN CARNIVAL

Friday "Time Sale" Friday

No C.O.D. Phone Orders

A special Carnival event, bringing you more interesting savings. Several outstanding items have been chosen in different parts of the Store. An Alarm Clock will be set to indicate the time each item is on sale. The first person to get to the article when the alarm rings gets the Alarm Clock FREE.

No Refund or Exchange

Time—On Sale 10 to 10.30 A.M.

All-Linen Towelling

Firm, Durable Quality

Splendid weight, 16 to 18-inch Natural and White Linen Towelling with attractive colored border in various widths. A real value—on sale for ONE HALF-HOUR ONLY. Be on hand sharp at 10 a.m. TIME SALE. . . . 2 Yards 25c

Time—On Sale 10.30 to 11 A.M.

Dainty Summer Fabrics

A most welcome special in quality tubfast PRINTS, small and large patterns . . . Fancy VOILES in dainty colorings . . . Printed DIMITY and CAMBRICS. All ideal for frocks, blouses, play suits, smocks, etc. Regular values, 17c to 39c. Your choice in this TIME SALE, yard 14c

Time—On Sale 11 to 11.30 A.M.

Curtain Materials

A Sensational Value!

A most inclusive group of quality Curtain Materials to suit every room. There are neatly patterned NETS, fancy NOTTINGHAMS, OPEN CROSS BAR in colors, FRILLED VOILE with solid or ring spots in colors, and many, many more. All 36 inches wide. Don't forget the time. TIME SALE, yard. 19c

Time—On Sale 2.30 to 3 P.M.

52x52 Linen Cloths

Colored Borders

An exceptional value in a closely woven oyster linen Cloth. Useful size, finished with neatly striped border in rose, blue, green or gold. You will want to share this special for the home or cottage, but remember, the sale only lasts half an hour. TIME SALE, each. 59c

Time—On Sale 3 to 3.30 P.M.

Quality Madras

45 Inches Wide

Richly patterned, cream shade curtain material for dining-rooms, living-rooms and bedrooms. Note the extra width! A good value at 29c, but at the sale price it is really outstanding. Get those new curtains to-morrow, 3 to 3.30 p.m. TIME SALE, yard 19c

Time—On Sale 3.30 to 4 P.M.

Silk Flat Crepe

Plain Shade 38"

We've sold hundreds of yards at 79c and 98c. A chance to get one or more dress lengths or enough for undies and blouses at real savings. Smooth even weave, lustrous finish. A notable list of Summery shades, including white and eggshell. This low price for our TIME SALE, yard 59c

Time—On Sale 4 to 4.30 P.M.

SILK PANTIES AND KNICKERS

"Subs" of Famous Woods Quality

Ordinarily these sell at 59c. Why not save on several pairs? All of fine silk knit in the daintiest pastel shades. Several styles in the Panties, the Knickers with cuff or elastic knee. Small, medium and large sizes. Get your share during Friday TIME SALE, each 39c

Time—On Sale 4.30 to 5 P.M.

6x10'6 WOVEN GRASS RUGS

Attractive Colored Designs

A most opportune offering. Large size Rugs, suitable for verandahs, cottages and sun-rooms, at a price that means great savings. Strongly woven, finished with durable binding. Choice of modern and floral patterns in green, brown or blue. Regular value, 2.75. TIME SALE, each 1.85

RICHARD HALL LIMITED

PERNICIOUS ANAEMIA IS CURED BY THE FINDING BLOOD PARASITE

Lieutenant Bailey Ashford is Honored by Many Countries.

BROKEN IN BODY.

(By Robert Angus, Central Press Canadian Writer)

The blazing sun beat down on a small army hut in the Caribbean as a young medical officer, drenched in perspiration, sat with one eye glued to a portable microscope. Hordes of refugees were fleeing before the hurricane which had swept Porto Rico. Pallid men, women and children were steadily dying of anaemia, of which no cause of cure was known.

After the youthful medico had taken his eye away from the microscope, he knew that he had discovered the cause of the indolence prevalent throughout these latitudes, in Mexico and the Spanish Main. When Lieut. Bailey Ashford arose from his chair, he had proven the cause of pernicious, progressive anaemia. It was caused by a parasite in the blood!

At his primitive clinic in the tropics, young Ashford treated thousands who recovered from the scourge of generations. International recognition followed, and, to-day, the whole medical world is acclaiming Ashford for his recognition of tropical sprue, another disease which has baffled research for years. And so we find this military medico completing his full circle. As a young man, he pioneered in laboratory research; now, as the established physician, he is successfully exploring new fields.

That his campaign against the dread sleeping sickness has been recognized in the British Empire as well as in the United States is indicated in the award by the British Government of the Cross of St. Michael and St. George. Egypt has given him the Grand Cordon of the Order of the Nile.

The pattern of this noted medico's life is as vivid and exciting as any action-novel. In "A Soldier in Science" (McClelland and Stewart, Toronto), he tells his tale with fearlessness, mingled with modesty regarding his achievements. Just after the United States declared war on Spain, Ashford graduated, from medical school. He was one of the lucky nine applicants for one hundred and forty-one vacancies in the Army Medical Corps. Sailing into Santiago, he saw the smoking wrecks of the Spanish cruisers.

At San German, the troops were in an exposed position. A cavalryman was Ashford's first patient. Without surgical equipment, Ashford used his braces as a tourniquet. A horse was shot under him. After the war, he reported that the country people were "a pale, dropsical, unhealty-looking class, evidently suffering from a lack of meat, although there must be something else not yet understood."

Stumbling in from the mountains the wax-like spectres huddled in the mud and rain. Typhoid swelled their numbers. Rice, beans and codfish were fed the refugees. They continued to die of anaemia! Not until four years later was Ashford to discover a cause and treatment. The high mortality was lowered when he discovered that this was not a nutritional but a parasitic disease!

In view of welfare work and hospitalisation in Canada, together with projected health insurance measure, Ashford's claim is significant. He says: "Until we immunize public health against politics, we shall never succeed in giving people their free rights of citizenship."

In Havana, he met Banting, newly-knighted Canadian discoverer of insulin. During the grand ball, Banting and Ashford sneaked toward the shore to rehearse their addresses of the following day.

"Banting read it just like a boy who has been told to write a composition and is afraid it isn't good enough," said Ashford.

Banting confessed that, after graduation, he made two dollars the first month of general practice. The second month, he made eight dollars. Discourage, he was about to give up medicine when he was offered a laboratory job by the University of Toronto.

To-day, Col. Ashford is broken in body, but not in spirit. In his wheel-chair, the noted surgeon is rounding out his life in the successful exploring of new fields.

MEN BEST BOSSES DECLARES EXPERT

Quarrels Over Financing Found to Have Wrecked Many Homes.

NEW YORK, Aug. 2.—(C.P.) — Marriages in which the wife is boss go on the rocks more often than those in which the male dominates. Dr. Paul Popence, director of the Institute of Family Relations, reported recently after a survey of 3,000 married couples.

"Partnerships in which the husband and wife are on a 50-50 basis have the best chances," Dr. Popence said. "They turn out well 87 per cent. of the time—but they are an almost hopelessly unrealizeable ideal, even for most college people."

Of the man-bossed marriages studied, 81 per cent. were reported successful. The felicity score fell to 47 per cent. in cases where Madame was the head of the house.

An interesting sidelight on the research conducted under the professor's direction was that quarreling over family finances was a universal complaint in homes from which happiness was found to have fled.

WOMAN TRAVELS 300,000 MILES

German Journalist Reaches Montreal in Course of Globe-girdling Jaunt.

LOST DAY AND A HALF.

MONTREAL, Aug. 2.— (C.P.)— Few women can boast of the variety of experiences that has fallen to the lot of Lily S. Krug during the past four years.

Mrs. Krug, a German journalist and advertising writer, arrived in Montreal recently, having worked her way for more than 300,000 miles and visited most of the great cities of the world. After the death of her husband Heinrich Werner Krug, well-known German caricaturist, she started on her travels with little but her courage, intelligence and personality to see her through. And she has managed somehow to keep going, though it has not always been easy.

Versatility, Mrs. Krug considers, is one of the essentials if one is to be successful. "If I had insisted on taking only journalistic work to do in the places I have visited," she said, "I should never have been able to get along. I have always taken what work I could get, whether it was the work I was accustomed to doing or not."

In addition to writing advertising copy for a steamship company in return for her passage to South America, and writing articles for papers in Buenos Aires, Osaka and Bombay, Mrs. Krug has been a governess in Mexico and a "night-watchman" in a home for working girls in New York.

As her most horrible experience, Mrs. Krug told of the time when she was lost for a day and a half near the Great Wall of China. "It was the most terrible feeling I have ever had," she said. "Everything was snow and ice and desert—not a hut, a person, or a sign of life anywhere. At last I stumbled upon some tracks, and stayed in them, knowing they must lead somewhere. After a long time I was overtaken by a cargo train on its way to Peking and was given a lift, but by the time we reached the city the gates were closed for the night, and I had to sit outside all night."

In spite of some hardships, Mrs. Krug enjoyed her experiences, and was described by a local reporter who interviewed her as "a vivacious lady, as enthusiastic as a cub reporter on her first assignment."

A water color drawing, said to have been made by Queen Victoria, was sold recently in London for $2.50.

Most Daring Act In The World

MABEL STARK, WORLD FAMOUS TRAINER

In the most thrilling and breath-taking wild animal display in history, Mabel Stark, the world's greatest wild animal trainer, is again electrifying, in person, the vast audiences of the Great Al G. Barnes Circus.

Miss Stark is the most fearless woman of the age. The sight of her entering the great circular all-steel arena with a score of wild and ferocious tigers—fourteen tons of jungle fury, with only a whip and chair in hand to make the brutes work at her command, is a thrill never before offered in Canada.

She has experienced many narrow escapes from death, yet her greatest delight lies, it seems, in training newly imported beasts direct from the jungle, because they are more ferocious and treacherous. Over two-thirds of the animals used by Miss Stark this season are new arrivals from Africa and India.

Scores of thrilling acts will be found on the colossal program of this famous circus coming to Peterborough, Wednesday, August 8, and among them, the great "Poodles" Hanneford, the riding clown, and the Imperial Clarkonian trope of amazing aerialists. All together, over 200 acts, displays, and novelty numbers go to make the gigantic program.

HINDENBURG'S FRIEND DIES.

BERLIN, Aug. 1—(A. P.) —Major-General Ludwig Koenigk, retired, a class mate of President Von Hindenburg in the Lichterfelde cadet trading school from 1863 until 1866, died to-day in Berlin.

He was 87, one year older than Von Hindenburg, now near death. Both left the military school as second lieutenants.

MAPLE LEAF BACON DATED

CANADA PACKERS LIMITED

CP-124

SAFETY SPEED COMFORT SERVICE

CANADIAN NATIONAL RAILWAYS

There is No Substitute for Safety . . . . . at any Price.

It is easy to take for granted the safety of railway travel—easy, amid the excitement and pleasure of a holiday trip or in the commonplace run to and from business, to be oblivious to all the care and labour which go to make railway journeys the safest means of transportation in the world. Yet it should receive more than a passing thought from the travelling public, for it represents what is perhaps the greatest achievement of railroading.

To ensure the maximum of safety the highest demands are made on personnel and material. All operating employees must be in perfect physical condition and strict medical examinations are regularly made. They must further be skilled in their various occupations. In many passenger train crews will be found men who have spent more than twenty years in faithful service and have thereby acquired knowledge, resource, and dependability. The lessons which experience has taught are embodied in rules with which each operating employee is familiar, and in regard to which implicit obedience is imperative.

Behind all this, however, is a more important factor—the railwaymen themselves. No system, however carefully thought out, can be better than the men whose duty it is to administer it. Because of this, Canadian National employees are pledged, as their first consideration in all circumstances, to the strict observance of all rules and the prompt and faithful performance of all actions which make for safety of life and property.

This safety of railway travel is, therefore, no casual matter. It is the result of the adoption of the most rigorous standards and the application at all seasons and times of one principle—that nothing will be tolerated in railway operation which is not safe . . . . no shortcuts . . . . no experiments . . . . no substitutes.

At this season of the year when travel in all its forms is at its peak and highways are crowded, this matter of safety is of unusual importance. It should receive the serious consideration of the traveller, whether for long or short distances. Such consideration will show another and powerful reason for travelling by the C.N.R.

During 1933, of 9,434,812 passengers carried, not a single life was lost on the Canadian National Railways trains through collision, derailment, or failure of equipment.

CANADIAN NATIONAL

Wanted

Applications for a physician for the Canadian General Electric Mutual Benefit Society will be received up to SATURDAY, AUG. 4. Apply F. A. SHANNON, secretary.

2d,30,6417

New Cleaning And Pressing Establishment

Operated by J. Miccilucci, who has had several years experience in all departments of Dry Cleaning, Pressing and Altering with a local firm and elsewhere.

Now open for business at 201 Charlotte Street.

TELEPHONE 149

Your Patronage Solicited.

2d 30 6438

WHY WE RECOMMEND DUNLOP TIRES

DUNLOP Tires, reinforced by Cable Cord Construction, have behind them the tire-designing experience of the largest group of research laboratories in the world. Remember that fact when you need tires—and come to us.

DISTRIBUTORS:

JOHNSTON'S

Tire, Battery and Radio Service

COMPLETE VULCANIZING AND GENERAL GARAGE SERVICE

George and McDonnel Streets

OPEN EVENINGS PHONE 2123

DEALERS DUNLOP TIRES:

Ashmore Service Stn.—George and Romaine

Foley & Wilson—McDonnel and Reid

Peel's Garage—Park St. at Perry

Baker's Garage—Lakefield

T. H. Ashby—Rubidge St.

Webb's Garage, Norwood.

Hamblin's Tire Shop, Norwood.

The Peterborough Examiner

PETERBOROUGH, ONTARIO, CANADA, THURSDAY, AUGUST 2, 1934

LOCALS

TENDERS.

Tenders will be received for painting School No. 4, South Monaghan, up to Aug. 5, 1934. Apply Stuart Thompson, South Monaghan.

2d-28-6445.

FOR SALE

Hayes refrigerator, used as demonstrator; thoroughly reconditioned; 3 months' guarantee; reg. price, $165, clearing $89. Your inspection invited. Robert Fair & Co. Limited, 363 George street.

3d,30,6446

HEATING, TINSMITHING, PLUMBING.

Have W. R. Turner, 195 Simcoe Street. Phone 891

REPAIR YOUR HEATING SYSTEM

Agents for Hecla Furnaces

t.t.s.—tf

WOOD

Good dry body mixed wood, choice heavy dry hemlock slabs; also dry mixed slabs for sale, cut as required. Phone 96, McCarthy & Johnston. Mon.,Thur.

t.t.s

HURRAH FOR JUNIPER ISLAND REGATTA.

On Civic Holiday, August 6th, Steamer Stoney Lake will leave the George St. wharf at 8.00 a.m. for a trip over the Lift Lock and to Stoney Lake Regatta. Music for dancing. Return fare: Adults 75c, children 40c. Meals served on board.

3d-1-2-4-6444.

PROGRESSIVE EUCHRE FRIDAY

in the Moose Hall; game starts 8.15 p.m. This is our last game for a few weeks. Splendid prizes; will double the prizes for forty tables. Next to Campbell and Best's.

1d,28,6450

IMPORTANT!

Timely news for Men, Boys and Mothers is the Big Mid-Summer Clearance of Clothing and Furnishings at Grafton's, which is now on.

1d,28,6460

EXHIBITION BASEBALL

An exhibition baseball game will be played in Riverside Park Saturday afternoon at three between the local Terrier juveniles and an all-star team from the Northumberland League.

Extra Special Friday Only

6 only Kitchen Electric Plate Clocks in three colors, blue, yellow and green.

These clocks are guaranteed and Hydro approved 60 cycle.

Special Price, Friday Only

$5.00

WARNE'S

DIAMOND HALL

Phone 880

FOR SALE

Beatty Electric Washer, like new. Apply 337 Reid, between 6 and 8 p.m.

1d,28,4075

KAWARTHA BOYS' CAMP $5 PER WEEK

under supervision of D. A. Loomis, Physical Director of Y.M.C.A. Cars leave Y.M.C.A. Peterborough every Monday afternoon at 1.15 p.m. Camp closes this year on Aug. 18.

1d,28,6464

Farming Record

NEW DUNDEE, Ont., Aug. 2. (CP).—Ezra Gascho established some kind of a record here. In the morning, he cut mixed grain. In the afternoon, he threshed and bagged it. Then he took a load to a chopping mill, and in the evening, fed the chop to his stock. All this in one day.

MR. R. H. HOWDEN, grocer for the past 13 years at the corner of George and Westcott has sold his business to MR. J. E. DEMERS, and takes this opportunity of thanking his customers for their patronage. He assures his former customers that they will receive the same careful attention from his successor.

1d-28-4101

LOCAL REPRESENTATIVE WANTED

Old established investment house dealing in Government and Municipal Bonds and sound Canadian Gold Stocks has opening for representative for Peterborough and district. Attractive remunerative arrangements can be made with the right man. State particulars and qualifications by letter in first instance to

D. L. REBURN

FINANCIAL ADVERTISING COMPANY OF CANADA, LIMITED

286 BAY STREET, TORONTO (2)

2d,31,2,6425

SUGAR REDPATH - Best for Preserving **10 lbs. 55c**

With a $1.00 Purchase of Other Groceries

Kellogg's Corn Flakes, 2 pkgs. 15c	Tomatoes, lb. - - - 5c
Kiwi Black Tea, lb. - - 45c	Potatoes, peck - - - 23c
Fresh Fillets, lb. - - - 15c	Boyle's Orange Pekoe Tea With Rubber Apron or Pantry Tin FREE With Each lb.—59c.
Cucumbers, each - - - 5c	Bologna - - - 2 lbs. 25c
Ginger Snaps, lb. - - - 10c	Lima Beans, No. 2 tins 2 for 25c
Bread Flour, Alberta Rose, 24 lb. 63c	Spinach, choice quality, No. 2 tins - - - 2 for 25c
Seedless Raisins - 2 lbs. 23c	Chocolate Polo Biscuits—something new—2 lbs. 29c
Tiger Salmon, tall tins, 21c	Fancy Peas - - - 2 for 25c
Sweet Pickles, 14 oz. - 15c	Grape Fruit - - 5 for 25c
Crax Cookies, pkg. - - - 10c	

Monday, Aug. 6—Civic Holiday—Cooked Meats, Refreshing Drinks, and all supplies for the Picnic

HABOCO STORES

"Quality Without Extravagance"

U.S. CITIZEN FAILS TO APPEAR

Former President of Abitibi Can Not Be Forced to Come to Canada.

MAY GO TO NEW YORK.

TORONTO, August 2 (C.P.) — Arthur G. Slaght, K.C., to-day told the "Abitibi Deal" Royal Commission that disclosures at the probe into the Ontario Hydro-Electric Commission's acquisition of Ontario Power Service Corporation assets might result in recovery by the province of sums of money.

Mr. Slaght, commission counsel, made this remark, on which he did not enlarge, after calling on the Commission to take steps to obtain evidence in New York of Alexander Smith, former president of the Abitibi Power and Paper Company and the Ontario Power Service Corporation.

Mr. Slaght called Mr. Smith, who failed to appear. The Royal Commission counsel explained he had subpoenaed the witness, but that the subpoena had no compulsion on a United States citizen.

He had been assured, he said, that Mr. Smith would be present, but presume he had changed his mind in favor of the suggestion his evidence be taken in New York. He emphasized Mr. Smith had expressed willingness to testify.

The Commissioners, Chief Justice F. R. Latchford and Hon. Robert Smith, took the suggestion under advisement and will render their decision later. Mr. Slaght assured them the evidence in possession of Mr. Smith was relevant to the inquiry into the acquisition by the Hydro Commission of Ontario Power Service Corporation assets.

The question also arose as to means that should be afforded counsel for various parties at the probe to cross-examine Mr. Smith should they so desire.

Alexander Smith, former president of the Abitibi Power and Paper Company and of the Ontario Power Service Corporation, was called but failed to respond.

Arthur G. Slaght, K.C., commission counsel, said Smith had been subpoenaed in New York, but had indicated a preference to have his evidence taken in New York. Mr. Slaght said Smith had evidence relevant to the inquiry and asked steps be taken to obtain his evidence.

A long discussion followed as to whether the commission should adjourn to New York.

Private Car Necessary

W. N. Tilley, K.C., counsel for members of the former government, said he believed opportunity should be given to counsel for cross examination of Smith. He suggested such a venture would involve considerable expense and that a "private car" might be necessary to transport the commission.

Mr. Justice Latchford remarked: "The era of private cars is about ended."

Mr. Tilley maintained the probe was an inquiry resulting from charges made during the recen:

Mr. Justice Latchford disagreed

Mr. Justitce Latchford disagreed on the ground the probe was into a business matter.

Mr. Slaght declared the inquiry was not political but was designed to reveal conditions under which the O. P. S. C. bond deal was concluded. He said facts revealed at the probe might result subsequently in substantial recovery of money for Ontario.

Mr. Meighen suddenly filed as an exhibit, a Dominion Order-in-council appointing Sir Lyman P. Duff royal commissioner to inquiry into allegations against him at his request. He said he took the step to show that move was made before any commisson was appointed in Ontario.

Mr. Slaght held the exhibit was irrelevant and confusing and moved to have it rejected.

Mr. Justice Latchford, however, said it was admissable "as a fact."

Mr. Meighen sought to introduce an indemnity agreement guaranteeing the Hydro Commission against any loss that might arise from its bond deal with the O. P. S. C.

J. C. M. McRuer, K. C., Hydro counsel, undertook to produce the document from Hydro or Government files.

Mr. Meighen said the idemnity also guaranteed the Hydro Commissioners against any loss suffered through their management of the O. P. S. C. property as trustees for the Government.

Mr. McRuer suggested to Mr. Meighen that the day he went to see former Attorney-General W. H. Price and other cabinet ministers about the O. P. S. C. situation. Mr Meighen had been visited by Alexander Smith, J. H. Gundy and E. G. Long, K. C.

The Senator said he could not remember.

Mr. Slaght said the commission's evidence was over except for examination of Alexander Smith.

Tilley Silent on List

Mr. Tilley declined to reveal whom he would call as witnesses. He referred back to the first day's proceedings in which permission was given to insert an exhibit while the commissioners were not present.

Mr. Tilley held an effort had been made to impound documents to prevent any other commission inquiry. He objected to inclusion in exhibit 2 of any documents "to be identified later." He said additions and identification were to be made later.

He asked for immediate identification of all documents in the exhibit or that the exhibit be left in charge of the registrar instead of being allowed to go back and forth between the Hydro Commission office and the court.

Mr. McRuer said he would ascertain if any other documents that could be added to the fyle of correspondence going back to 1916 relation to water power. He insisted nothing had been added to or subtracted from the exhibit.

Mr. Tilley called Roy Taylor, librarian and clerk for the Hydro Commission, and asked him for a list of contents of exhibit 2 which he said was a fyle of correspondence relating to the Abitibi deal between the Hydro Commission and the Government.

Mr. Tilley revealed he wished to see the fyle of I. B. Lucas, former Hydro solicitor. Mr. McRuer said the fyle had been brought to the inquiry every day.

The fyle could not be found.

Mr. Taylor finally said he had forgotten it and undertook to produce it.

Mr. Tilley asked Mr. Taylor to produce numerous memoranda and other documents supplementary to those already fyled as exhibits.

MAIN STREET TOPICS

Tabs and Jottings as Picked Up by an Examiner Reporter.

AWARDED EFFICIENCY MEDAL

Ex-Company Sergeant Major Ernie Abraham, D.C.M., M.M., (bar), has been awarded the Auxiliary Forces Efficiency Service Medal, it is announced.

CHAIRS ASKED FOR

We would be glad to get two or three chairs for a home where only one chair is now available, for a family.

Please telephone Miss McCarthy and we will call.

THANKS NATIONAL GROCERS

Art Metheral, city relief officer, acknowledges with grateful thanks, the donation of 200 bags of potatoes made to the relief department by National Grocers Company Limited. Thirty-five of the bags of potatoes had been delivered to needy families by noon to-day, following receipt of the gift this morning.

A BATTLER

A small-mouthed black bass, measuring eighteen inches and weighing three pounds four ounces, was caught yesterday in Rice Lake by E. W. Squires of Hamilton, visiting at Cedar Lodge. The visiting angler had quite a battle before he landed this hard-fighting member of the finny tribe, and his rod was broken before the capture.

DONATIONS ACKNOWLEDGED

The Ladies' committee of the Children's Camp at Jackson Park, maintained by the Kiwanis Club, wish to gratefully acknowledge the following donations: Richard Hall & Sons, Ltd. toys; Otonabee Chapter I.O.D.E., $29.40 to purchase cots; Miss E. Morrow, ice cream; Mrs. R. Neill, ice cream; Mrs. J. W. McDermid, ice creamer; Dr. C. B. Waite, two bats and balls; Mr. Nicholson, lettuce; Viceroy Rubber Company (Mr. Jeffrey), rubber sponge balls; C. Carruthers, butter beans; Kiwanis Club, prizes for sports; Mr. Hopwood, wool; Mr. Oke, large watermelon; Mr. Kitney, vegetables.

IN MEMORIAM

McDONOUGH—In loving memory of John McDonough, who passed away Aug. 2, 1930:

Too dearly loved,
Too sadly missed,
To be forgotten.

—Ever remembered by wife and family.

The growing of field corn for grain production in Canada is practically confined to Ontario.

Logging camps and other wood operations form an important outlet for Canadian canned and dried fruits.

Baseball

Peterboro' Terriers (Juveniles) Vs. Bailieboro All Stars

AT RIVERSIDE PARK SATURDAY, AT 3 P. M.

ADMISSION 10c

Weddings

JONES—HERRIOT.

HASTINGS, Aug. 3.— (Examiner Correspondence.)— A very pretty wedding was solemnized on Tuesday, July 31st, at 2.30 p.m., at the home of the bride's mother, when Isabelle Anne, only daughter of Mrs. and the late George Herriot, of Percy township, was united in marriage to Percy James Jones, son of Mr. John Jones of Campbellford, by the Rev. Mr. Duncan of Warkworth.

The ceremony took place in the living room under a prettily decorated arch of evergreens, arranged with white streamers and a wedding bell which made a lovely setting for the bridal party.

To the strains of Lohengrin's wedding march played by Miss Flora Yule, the bride, who was given in marriage by her grandfather, Mr. Benjamin Moir, of Campbellford, was becomingly attired in white chiffon organdie frock, white hat, gloves and shoes to match and carried a bouquet of snapdragon and baby's breath. She was attended by her cousin, Miss Mary Herriot of Percy, daintily attired in yellow printed organdie with accessories to match, and carried an arm bouquet of calliposis and baby's breath.

The groom was supported by his brother, Jack Jones.

Immediately after the ceremony a buffet lunch was served by four friends of the bride, Miss Irene Oliver, Miss Flora Yule, Mrs. Virgil Oliver and Mrs. G. Greenly.

The bride and groom later left by motor on a trip to Hamilton and Niagara Falls, the bride travelling in a blue ensemble with white shoes and hat.

CLANCY—MASTERSON

The Church of the Sacred Heart was the scene of a very pretty wedding at eight o'clock yesterday morning, when Agnes Sara Masterson, youngest daughter of Mr. J. C. Masterson, became the bride of Mr. William Clancy, son of Mr. and Mrs. L. J. Clancy of Otonabee. The brother of the bridegroom, the Rev. Dr. V. J. Masterson, officiated at the ceremony and the Nuptial Mass.

The bride, who was given in marriage by her father, wore a lovely frock of pink chiffon organdie, a large picture hat of white mohair trimmed with pink velvet ribbon, white slippers and white lace mittens. She carried a bouquet of Ophelia roses.

The bridesmaid, Miss Lorraine Masterson, sister of the bride, was gowned in blue organdie, with white hat, shoes and gloves, and bouquet of Premier roses.

Mr. Michael Clancy was best man.

Ushers were Mr. Leo Masterson and Mr. Michael Twomey.

Mr. J. Armstrong played the wedding music and Miss Minnie Allen sang an "Ave Maria", also singing, in duett with Miss Anna Johnson, a hymn, "Heart of Jesus, We are Grateful".

After the church ceremony, a wedding breakfast, attended by forty guests, was served at the home of the bride's father, where decorations were carried out in pink and white. The bride's cake centered the table, which was arranged attractively with flowers.

Mr. and Mrs. Clancy left later for a honeymoon trip to Detroit, London and Toronto. On their return, they will live at 23 Park street north.

The bride's travelling outfit was an ensemble of white crepe, with white hat and accessories.

The young people received many gifts. The gift of the bridegroom to the bride was a vanity set, to the bridesmaid a leather purse, and to the groomsman a leather billfold.

Bad Luck

BOSTON, Aug. 2.—(C.P.) — A horseshoe teamed up with a black cat to bring bad luck to Herbert Ohrenberger of Dedham, Mass. The black cat crossed Ohrenberger's path as he jumped to one side to avoid it, he tripped and fell, cutting his hand on the horseshoe.

A Lost Meal

CONNEAUT, Ohio, Aug. 2.—(C.P.) — As a practical nurse, Mrs. Maggie Perkins has aided in many an operation.

To-day she found a small snake in a tropical fish pool in her garden. A fish was missing. Mrs. Perkins seized the snake, tri-sected it, and recovered the fish, which seemed none the worse for its Jonahesque experience.

DIED

SHAUGHNESSY—At 169 Albertus street, on Tuesday, July 31, 1934, Mary Ann, wife of the late John Shaughnessy, in her 81st year.

Funeral from above address to Sacred Heart Church on Friday at 9.15 a.m. Interment at St. Peter's Cemetery.

For Those Who Want the Best

General Electric Refrigerators

WATSON'S

PHONE 968. Open Evenings

Th.-tf.

DON'T MISS FRIDAY FLOOR SHOW

Marion May Perry

PRESENTS THE

Dancing Debutantes

Balloon Night and Prizes

CHEMONG PARK

Frank Busseri and His Music

2d,30,6451

DANCE Tonight at RYE'S

Grab bag prizes—hundreds of them—toothsome delicacies—favors—for everybody at FRIDAY'S Carnival of Fun. The Biggest Event in Peterborough.

Dance to BOBBY CLIVE and his Incomparable Orchestra.

BROCK STREET SUMMER GARDENS

"Where All the District Dances"

Mose Yokom and His Orchestra

SMART PROGRAM TO-NIGHT

Belmore Sisters

SPECIALTY—MUSICAL NUMBERS

will appear as a floor show at 10 o'clock, 10.30 and 11 o'clock and associated with the band during the night. Last night they received rounds of applause and good crowds should greet them again to-night and to-morrow.

You will enjoy immensely Belle Belmore, Blues Singer.

Admission (gentlemen only) 10c, Dancing 5c

The Weather

TORONTO, Aug. 2 (C.P.)—Synopsis: A trough of low pressure passing eastward across the upper lakes has caused showers and thunderstorms in northwestern Ontario and light showers have occurred in southern sections of Manitoba and Saskatchewan also in the upper St. Lawrence valley, it is high over the far northwest states and off the Atlantic coast with low pressure off the Labrador coast.

Lower lake region and Georgian Bay: Moderate to fresh southeast to southwest winds; partly cloudy and warm with local thunderstorms to-day and part of Friday, followed by northwest winds and cooler.

Northern Ontario: Southerly winds; unsettled with thunderstorms to-day and early Friday, followed by fresh northwest winds; fair and somewhat cooler.

Ottawa, upper St. Lawrence and northwestern Quebec: Moderate to fresh southeast to southwest winds; partly cloudy to-night and Friday with local thunderstorms.

THE EXCHANGE

165 KING ST. PHONE 2958

Office hours during August, 7.30 a.m. to 6 p.m. and closed Wednesday afternoon at 12 noon

Special for the week-end, 15-ft. Lakefield Canoe, about 4 years old; also a Moffat Combination All-Enamel Gas and Coal Stove, used 1 year. We have been made agents for the Empire Stoves and Ranges; see these before buying. Bargains in Bedroom, Dining, Chesterfield Suites, Book Cases, Floor Lamps, Floor Coverings, Kitchen Cabinets, Chairs, Tables, Beds, Springs, Mattresses, Pianos, Guitars, Underwood and Smith Premier Typewriters, Filing Cabinets, Desk, Sewing Machine and Used Stoves.

1d,28,6457

Minimum Measurements of Cruiser Canoe Required By American Canoe Association

Resulting from a dispute which arose at the Bewdley regatta yesterday afternoon, a request that The Examiner secure and publish the official minimum measurements of what may be termed a standard cruiser canoe as contrasted with a racing canoe has been made by a number of regatta competitors and followers.

The Canadian Canoe Association, interested only in racing craft, has no regulations concerning the measurements and design of a standard cruiser canoe, according to information secured from W. A. Richardson of the Peterborough Canoe Company. The regulation most widely accepted on the continent are those laid down by the American Canoe Association. They are as follows:

Minimum length....16 feet
Minimum beam ..20 inches
Minimum depth..12 inches
Minimum weight..60 pounds

The beam at the waterline with 150 pounds on board must be 86 per cent. of the extreme beam wherever found. For instance, if the extreme beam should be 30 inches, the waterline beam must be 86 per cent. of 30 inches—26.4 inches. The beam is measured outside the planking.

No set regulations have been followed at the various regattas in the Peterborough district and, in the efforts of the regatta committees to distinguish between legitimate cruiser type canoes and racing canoes, considerable confusion has resulted each year, Mr. Richardson said. He stated that, for a number of years, he has been urging the adoption of standard regulations by the Canadian Canoe Association. The solution of the local difficulties would be the formation of a Central Ontario Canoe Association and the adoption of its own set of regulations.

The dispute at Bewdley arose yesterday at the conclusion of the mixed tandem race. Mr. and Mrs. Herb. Caldwell of Wallace Point were declared winner over Drake and Madge Jopling of Chemong, in a close finish, and the decision aroused the ire of the spectators.

Protests that the canoe used by the Cardwells was of a racing type were made. Herb. Cardwell settled the matter temporarily by announcing, as president of the Rice Lake Aquatic Association, that any type of craft was eligible. It is understood, however, that an agreement to enforce certain restrictions at the remaining regattas in the Rice Lake Aquatic Association series was reached.

Three Smart Girls At Summer Gardens

Belmore Sisters Have Clever Musical Act—Fine Blues Singer.

The three Belmore Sisters—Belle, Pearl and Sari got a great hand at the Brock Street Summer Gardens last night from the fine crowd that was present. Pearl and Sari are very clever on the piano accordeon and saxophone and Belle is one of the best Blues Singers heard with any band. They will appear as a floor show again to-night and to-morrow night at 10 o'clock, 10.30 and 11 o'clock and will be associated with the band the rest of the evening. No extra charge for this fine entertainment. 1d

CHERNEY

Furniture Trade-in Store

SPECIALS

Slightly-used, 3-piece Mohair CHESTERFIELD SUITES Priced at... ...$29 $39 & $49

Divannette Bed Suite—One suite 3-piece, Kroehler **$35.00**

Nice assortment of new Chesterfield Suites.

DINING SUITES

Eight and nine pieces. Modern, with square table, in English oak and walnut finish. Priced at

$29 $35 $39 $52

BEDROOM SUITE

6 pieces. Modern, in walnut finish. Consists of dresser, vanity, chiffonier, bed, sagless wire spring and new felt mattress. Complete **$45.00**

BREAKFAST SUITES

Two 5-piece suites. Priced at **$15** and **$16.50**

Terms can be arranged on any of the above Suites.

Numerous other articles, odd Dressers, Chiffoniers, Locker Wardrobe, China Cabinets, Kitchen Cabinets, House Desks, Walnut Library Table, Cedar Chest, Tea Wagon, Piano, Radios, Glass Top Cupboard, Drop Head Singer Sewing Machine, Refrigerators, and one large size store Refrigerator with glass doors.

STOVE BARGAINS

Full line of new and used Quebec Cook Stoves, Farm Stoves with reservoirs, Gas, Coal Oil, Electric and Oil Burner Stoves.

NEW LOW PRICES

Large assortment and low prices on new Floor Covering, Congoleum Rugs, new Walnut Steel Bed Outfits, Daybeds, etc.

CHERNEY Furniture Trade-in Store

212 Charlotte St. 'Phone 22s

THIRD OF NAZIS DOOMED TO DIE OVER DOLLFUSS

Officer Admits Part in Death Raid But Denies High Treason.

OTTO ON WAY TO ITALY.

Chancellor Schusehnigg, Starhemberg Rumored About to Visit Mussolini.

(By Wade Werner, Associated Press Foreign Staff.)

VIENNA, Aug. 2 (AP)—Another member of the Nazi Putsch which brought death to Chancellor Dollfuss last week faced hanging before sundown to-day, when he went on trial by court-martial.

He is Paul Hudl, 41, former officer in the Austrian Army, twice wounded and five time decorated for bravery in the Great War.

Hudl admitted to the court that he had participated in the raid of the Chancellery, but pleaded not guilty of high treason.

Austria's Fascist government kept an attentive ear toward Fascist Italy to-day, but allowed no interruption of its campaign against Nazis.

Confirmation was lacking of reports Chancellor Schuschnigg and Vice Chancellor Ernst Von Starhemberg would visit Premier Mussolini, god-father of their rule, shortly.

(Dispatches from Rome quoted an official as saying nothing was known of such a conference. Likewise there was no confirmation of reports from London that Mussolini had called a meeting of powers in Rome to discuss Austria's situation.).

Nazi Hanged

Friederich Wurnig, a Nazi who killed a police commandant at the outbreak of the revolt, was hanged last night at Innsbruck, three hours after he was convicted.

The condemned man collapsed and was carried to the gallows. An alleged accomplice, Christian Meyer, was sentenced to 20 years' imprisonment.

Police denied reports Dr. Anton Rintelen, Minister of Rome, who was arrested after last Wednesday's Putsch, had "confessed" taking part in it.

Rintelen has insisted the Nazis used his name as "the next Chancellor" without his knowledge.

A dispatch from Brussels said there were persistent but unconfirmable reports that Archduke Otto, pretender to the Hapsburg throne, and his mother, former Empress Zita of Austria, have left for Italy.

Attaches of the household refused to make any statement.

From the Kaiser

DOORN, Netherlands, Aug. 2.—(AP) — Former Kaiser Wilhelm sent a telegram of sympathy today to Colonel Oskar Von Hindenburg, referring to his father, the late president of Germany, as the "immortal" hero of the Battle of Tannenberg.

The text of the former kaiser's message:

"The Kaiserin and I mourn with moved hearts, with you and the whole German people. A life richly blessed by the Lord has found its end. The Crown Prince will convey our last greetings and homage to the immortal hero of Tannenberg.

"Wilhelm R. I."

BRITAIN MOURNS VON HINDENBURG

King Sends Condolences—Sir Eric Phipps to Represent Nation at Funeral.

MACDONALD LAUDS.

LONDON, Aug. 2. —(AP)— Sincere grief and considerable apprehension over the political future of Germany was caused in British government circles today by the death of President Paul Von Hindenburg.

Even during the war years when the so-called "Hindenburg pillboxes" on the Belgian coast menaced England, all Britons held the German military leader in great respect.

Since then he has been regarded as the chief stabilizing force for both Republican and Hitlerite Germany.

The King was aboard the Royal Yacht at Cowes when he was notified of the passing of Von Hindenburg. A message of sympathy from His Majesty was sent to Colonel Oskar Von Hindenburg, the president's son. Official sources explained that this was because there had been no official notification here that Hitler had assumed the presidency.

The text of the message His Majesty sent to Colonel Hindenburg:

"I have learned with profound regret of the death of your distinguished father, Field Marshal Von Hindenburg, president of the Reich, whose high qualities both as a soldier and a statesman will ensure him an honored place in the annals of your country.

"I offer you my sincere condolences in the great loss which you have sustained.

"George R. I."

Prince Will Not Go

Well-informed circles said it was most unlikely that the Prince of Wales would go to the funeral, as had been first believed, as it will not be a royal funeral.

"There is really no precedent to determine who should constitute the British delegation owing to the usual position Von Hindenburg held," an official said.

However, the Foreign Office settled the matter by announcing that Sir Eric Phipps, ambassador to Germany who is in England on leave, would represent the king at the funeral.

It was believed this lead by England would decide the question of representation at the funeral for all allied countries and that all would be represented merely by the diplomatic corps.

Because of the absence of Sir John Simon Foreign Secretary, J. P. Monck called at the German embassy to express condolences on behalf of the Foreign Office.

MacDonald Praises

PICTOU N. S., Aug. 2.—(CP)—Tribute to the late President Paul Von Hindenburg as a "great figure both in war and in peace" came today from the Prime Minister of Great Britain, now holidaying in Nova Scotia.

"The president's life has been known for some time to hang upon a thread, but I heard the news of his death this morning with profound regret," said Rt. Hon. J. Ramsay MacDonald.

He was a great figure both in war and in peace," continued the prime minister. "He had been a stabilizing influence in Germany, and his death must have no little effect on the present position of that country."

For his heroic conduct in the World war, when he served as a private, the Bishop of Evreux has been awarded the Medaille Militaire, the highest distinction awarded a soldier in France.

REAL IRON MAN, PRESS MEMORY OF HINDENBURG

Interviewer Recalls Warrior's Bearing at Stiling 1925 Conference.

OPPOSED TO WAR.

"Just an Old Man Who Has Tasted Conflict in Bitterest Dregs," Reporters Told.

(By Louis P. Lochner, Associated Press Foreign Staff)

BERLIN, Aug. 2 (AP)—On Sunday morning, April 19, 1925, a week before the elections for a successor to Germany's first President, Fritz Ebert, I arrived at Hanover to report a conference the Presidential candidate, Field Marshal Von Hindenburg, wished to have with the German press and foreign correspondents.

Prompt at 11 a.m., a huge impressive figure, the then septuagenarian, appeared in a Field Marshal's uniform, baton in hand. It was a first impression that I shall never forget.

The bronzed, impassive face, the sturdy unbent shoulders, the immaculate, excellently-fitting uniform with highest decorations by German and other potentates adorning it, the exact motions of his arms as he raised the baton from time to time in salute—all this was worth standing in a hot sun to see.

Immovable 4 Hours

But what amazed me most was the Field Marshal's ability to stand as though rooted to the spot for more than four hours. I confess to having been near fainting more than once during that time, and I could not but notice that his aides changed from time to time, the Field Marshal seeming not to mind the heat in the least.

In the evening at a press conference, the same picture:

The suffocating heat of a hall in a downtown club into which more representatives of the press had crowded than the campaign management had bargained for, made the strongest wince and the weakest leave the hall prematurely.

Von Hindenburg, however, now dressed in a sombre Prince Albert coat, and preceding his rather fatherly talk with a deep courtly bow, seemed unaffected by the heat and stuffy atmosphere.

The campaign address which he read from a manuscript, interesting though it was for its military curtness, did not impress me as much as did the short, impromptu talk to foreign correspondents in a small, familiar group afterwards.

Opponent of War

"You think of me as a bloodthirsty warrior perhaps," I remember him saying. "But I tell you I am an old man who has tasted war in its bitter dregs. Nobody is more opposed to war than I, for nobody knows it better than I."

Once again after that I had the privilege of meeting Von Hindenburg personally. In connection with the Olympic Congress held in Berlin, a garden party was given for the President, in May, 1930.

For every person invited he had an apt phrase. After all the guests had been assembled and placed at round tables in the beautiful gardens of the Presidential Palace, the President took turns sitting for a short time at several tables and saying touchingly sweet things to the ladies.

As the first of the guests was read to depart he again stood at the exit, erect and imposing, to dismiss each man with a firm hand grasp and each lady with courtly bow and kiss of the hand.

Fall Fair Dates

PETERBOROUGH	Aug. 20-25
Apsley	Sept. 5-6
Barrie	Sept. 17-20
Beaverton	Sept. 21-22
Belleville	Aug. 28-31
Bobcaygeon	Sept. 21-22
Campbellford	Sept. 25-26
Durham	Sept. 25-26
Haliburton	Sept. 20
Kemptville	June 21-23
Kingston	Sept. 5-7
Lakefield	Sept. 11-12
Lindsay	Sept. 12-15
London	Sept. 10-15
Markham	Oct. 4-6
Marmora	Oct. 5-6
Midland	Sept. 20-22
Napanee	Sept. 10-12
Norwood	Oct. 9-10
Orillia	Aug. 24-25
Orono	Sept. 25-26
Oshawa	Aug. 21-22
Ottawa	Aug. 20-25
Owen Sound	Sept. 27-29
Perth	Sept. 1-4
Port Perry	Sept. 11-12
Port Hope	Sept. 27-28
Roseneath	Oct. 11-12
Sterling	Sept. 18-19
Sunderland	Sept. 18-19
Toronto, Can. Nat.	Aug. 24-Sept. 3
Warkworth	Oct. 4-5

OTTAWA REPRESENTED.

OTTAWA, Aug. 1. —(C.P.).—Ottawa will send a strong representation to the Canadian Corps reunion which begins in Toronto on Saturday. Two unit associations, the 2nd and 38th battalions both of which were drown substantially from eastern Ontario, will be officially represented. Their own reunion banquets will take place in the Queen City on Saturday night.

China's exports and imports this year have been below those of 1933.

VERIGIN UPHELD BY DOUKHOBORS

Unanimously Endorsed as Leader—Urges Followers to Respect Law.

NOT LEAVING CANADA.

VERIGIN, Sask., Aug. 2. (CP)—Doukhobors throughout Canada to-day heard a call to widen their cultural activities. At the second all-Canada convention of the named Doukhobors of Canada, Peter Verigin, leader of the sect, urged members to stand by the principles of their order and respect the laws of the land of their adoption.

The Doukhobor chieftain characterized current communal difficulties as a spur to greater effort and blended a tone of optimism in his address to the more than 200 delegates assembled. He deplored the action of radical elements which, he said, were responsible for the burning of schools, and the origin of nude parades.

The spiritual leader was unanimously endorsed as leader of the organization at the close of a convention here Wednesday night.

Mr. Verigin characterized reports that he intended leaving Canada or removing any of his people to another land as falsehoods. Finances of the community, he said, were in good shape.

Recent action of the Federal Government in disenfranchising all Doukhobors was fully discussed and delegates asked to look upon the action with thanks rather than an affront.

"By this act," J. P. Shukin, vice-president of the Christian Community of Universal Brotherhood, stated, "the Canadian Government has exempted us for all time from military service."

A SAFE TISSUE
Interlake
PURE—SOFT
ABSORBENT
3 Rolls 2100 Sheets 25c
MADE IN CANADA
Interlake
Toilet Tissue

EASY TO SERVE Foods AT LOW PRICES

ALL STORES CLOSED MONDAY, AUGUST 6th

FINEST REDPATH GRANULATED SUGAR 10 lbs. 55c

KRAFT MIRACLE WHIP - - - med. jar 19c
SWEET MIXED PICKLES - - large jar 25c
PEANUT BUTTER–Best Quality - 15c and 25c
FANCY PAPER NAPKINS–50 - - - - - 15c
DIXIE CUPS–Wrapped in Cellophane - pkg. 10c

McCORMICK'S ASSORTED AFTERNOON TEA BISCUITS 1-lb. Picnic Package Value 30c 25c

CHOICE CREAMERY Butter Per lb. 21c

MASON'S ORANGE PEKOE TEA Per lb. 45c

ASSORTED PURE JAMS Picnic Size 2 for 25c

CHATEAU CHEESE 2 pkts. 25c

FIRM, RIPE BANANAS Per lb. 7c

Tasty Foods for PICNIC LUNCHES

SANDWICH TURKEY - - - tin 10c
CLARK'S POTTED MEATS - - tin 8c
QUALITY LUNCH TONGUE 12-oz. tin 29c
CANADIAN SARDINES - - 5 tins 25c
CLARK'S BOILED DINNER - tin 19c
French's PREPARED MUSTARD - jar 14c
CLARK'S PORK & BEANS - No. 2 sqt. 9c

SWEET JUICY CALIFORNIA ORANGES Per Dozen 25c

LARGE QUEEN OLIVES–In Cocktail Shaker Jar - 26c
TIGER SALMON–Fancy Red Cohoe, ½-lb. Tins - 2 for 25c
HEINZ'S VINEGAR - - med. btl. 15c, large btl. 25c
Carnation or St. Charles EVAPORATED MILK - tin 10c
CHRISTIE'S QUALITY CAKES - - 10c, 15c, 20c, 25c

A Tasty Summer Beverage Welch's GRAPE JUICE Pint Bottle 25c

CHOICE QUALITY Pears Picnic Size 3 Tins 25c

Shirriff's GOOD MORNING MARMALADE 16-oz. jar - 24c 32-oz. jar - 39c

HOLIDAY BARGAINS AT THE GROCETERIA STORES

Owned and Operated by E. F. MASON

A&P ESTABLISHED 1859 Food Stores

THE GREAT ATLANTIC & PACIFIC TEA CO

LARGE, RIPE, YELLOW BANANAS lb. 7c

NO. 1 VERDALLI LEMONS doz. 25c

FOR THE HOLIDAY Canada Dry Flavored Beverages 2 26 oz. bottles (Contents Only) 25c

LIBBY'S CORNED BEEF 2 No. 1 Tins 21c
CHATEAU CHEESE Plain or Pimento 2 No. ¼ Pkgs. 25c
OUR OWN ENCORE SANDWICH SPREAD 25-oz. Jar 17c
GOLD ARROW PEANUT BUTTER 25-oz. Jar 21c
CHRISTIE'S—SINCE 1853 FIG ROLLS lb. 14c
LIBBY'S OLIVES STUFFED 5½ oz. Jar 19c PLAIN 5½ oz. Jar 15c
BULK SOAP CHIPS 5 lb. Box 33c
SAVE THE COUPONS COMFORT SOAP 10 BARS 33c
CHRISTIE'S—SINCE 1853 "B" SODA WAFERS 2 PKGS. 21c

A & P COFFEE SALE—SERVED ICED OR HOT
BOKAR Vigorous and Winey lb. 35c
S O'CLOCK Mild and Mellow lb. 31c
RED CIRCLE Rich and Full Bodied lb. 27c

SMOKED PICNIC STYLE Pork Shoulders lb. 19c

A & P QUALITY SELECTED BEEF ROASTS
Rump Round or Square Cut lb. 15c | Shoulder lb. 10c
Prime Rib lb. 19c

GENUINE SOFT-MEATED SPRING LAMB
Loins lb. 19c | Fronts 12c
Legs lb. 22c

CORNED BEEF ANGLO COOKED SLICED lb. 15c
SLICED
MACARONI and CHEESE LOAF lb. 20c
BACON SLICED BREAKFAST ½ lb. Pkg. 18c
HAM and TONGUE MAPLE LEAF Sliced lb. 38c
BACON MAPLE LEAF Dated ½ lb. Pkg. 24c
WHITEFISH lb. 14c

OUR OWN A & P BULK Health Biscuits 2 lbs. 25c
FRESH DAILY Cherry Cake lb. 27c

ALL FRUIT, VEGETABLE AND GROCERY PRICES ARE GOOD IN OUR CAMPBELLFORD STORE.

NEIGHBORLY NOTES

Please Phone Items to 1060 or 1061

At the regular weekly euchre party held last evening in parish hall of the Sacred Heart Church, under auspices of St. Anthony's Society, twenty-two tables of cards were played. The prize winners were Mr. A. Brioux and Mr. G. Conlin (three each), Mrs. T. Garvey and Mrs. Curtain (two), Mrs. Lucas, Miss Agnes O'Toole, Mr. Morgan and Mr. Simpson (one each). Freeze-out prizes went to Mrs. P. Allen and Mrs. Thomas.

* * *

Mr. Harold Epps and Mr. Earl Gilman are spending a week at Mr. Gilman's cottage at Harwood.

* * *

Mr. and Mrs. Neil Masterson, Mrs. James Finley and Mrs. Don Barnett, all of Toronto, were guests at the wedding yesterday of Miss Agnes Masterson and Mr. William Clancy.

* * *

Mr. John A. Stockdale, of Toronto, is spending a few days in the city.

* * *

Mrs. G. H. Hutchinson of Sheridan street, is at her summer home, Chemong Park.

* * *

Mr. and Mrs. E. W. Squires of 6 Beula avenue, Hamilton, are visiting Mrs. Walter Squires at Cedar Lodge, Rice Lake.

* * *

Mr. and Mrs. Jack Sullivan and daughter Marcella, Mr. and Mrs. Alphonse Sullivan, and Mr. and Mrs. T. A. Walsh, all of Hastings, were guests yesterday at the wedding of Miss Agnes Masterson and Mr. William Clancy.

* * *

Miss Dorothy Fullerton of Toronto was a guest recently of Miss Doris Payne of Lakefield.

* * *

Mrs. R. C. Braund and her daughter, Mrs. S. J. Richardson, entertained on Monday evening at the home of Mrs. Braund, in honor of Miss Gladys Sutherland, whose marriage will take place early in September.

* * *

Mrs. Ed Godfrey of Toronto has returned to her home after visiting Mrs. R. A. Dobbin in North Monaghan.

* * *

Mr. and Mrs. A. W. Turner, who returned to Peterborough several weeks ago after living for some time in Nova Scotia, have taken Miss May Kelly's house at 372 Downie street.

* * *

Mrs. J. Marshall of Calgary, Alberta, with her two daughters, the Misses Margaret and Jean, are guests of Mrs. Marshall's sister-in-law, Mrs. James Dutton, Stewart street.

* * *

Mrs. Charles Tuft of Grafton was a guest yesterday at the Clancy-Masterson wedding.

* * *

Miss Rose Shannon of Marmora, is the guest of Miss Isabel Legrow, Lake street.

* * *

Prior to her wedding yesterday to Mr. William Clancy, Miss Agnes Masterson was guest of honor at a miscellaneous shower held at the home of Mrs. Leo Masterson, Westcott street.

* * *

Mr. and Mrs. R. S. Henderson left this morning for their home in Toledo, Ohio, after spending the past three weeks with Mr. and Mrs. Joseph Henderson of 311 Boswell avenue. They were accompanied as far as Dundas by Mrs. M. Brown and daughter Eleanor, who will spend some time there.

* * *

Messrs. Hugh and Eddie Oulihan, of Grafton, were guests yesterday at the wedding of Miss Agnes Masterson and Mr. William Clancy.

* * *

Mr. Jack Stacey of Toronto spent the week-end with friends in Lakefield.

* * *

Mrs. Peter Stuart of St. Joseph, Missouri, is spending a vacation in the city.

* * *

Mr. and Mrs. Alex Patterson of 159 Aylmer street, left to-day to spend a month with friends in the Canadian North West.

* * *

Prior to her wedding yesterday to Mr. William Clancy, Miss Agnes Masterson was guest of honor at a miscellaneous shower held at the home of Mrs. Herb Masterson, Charlotte street.

* * *

Miss Milly Wilson of Wilson avenue, and Mrs. Clinton Wilson and daughters, Gloria and Joyce, of King George street, are spending a vacation at Rochester, N.Y., where they are visiting relatives.

* * *

Miss Margaret Cameron of Gilmour street is spending her vacation at Bala, Muskoka.

* * *

Mrs. J. W. Butcher and family, of Harvey street, who have taken "Suitsus" Cottage at Chemong Park, entertained about thirty of their friends last evening at a jolly weiner roast, which was preceded by a program of boating and swimming, followed by singing and music around a campfire. Several snapshots were taken of the campfire scene. Members of Mrs. Butcher's family and friends who are staying at the cottage, include Miss Florence Butcher, Miss Lenora Moreland and Mr. George Butcher, all of Toronto; the Misses Gertrude, Jennie and Ethel Butcher, and Mr. Bernard Butcher, of Peterborough. Included in the group of guests last night were a bride and bridegroom of this week, Mr. and Mrs. Gordon Freeman.

* * *

Mrs. Dorothy Allan Park and her Madrigal Singers are in Toronto to-day, to present a program in the Varsity Stadium, in connection with tthe very successful series of summer symphony concerts presented there by Mr. Reginald Stewart. The series is being presented for the benefit of unemployed musicans.

* * *

Mrs. Frank Johnson and little daughter Fay, of Wilson avenue, visiting friends in Port Perry.

* * *

Mrs. S. T. Perry of Mark street entertained the teachers and officers of St. Luke's Sunday School at her home recently, in honor of their associate, Miss Eleanor Bothwell, a bride-elect of the month. The rooms were attractively decorated with gladioli, marguerites, gypsophila and hydrangea. The evening was pleasantly spent in games, followed by the service of dainty refreshments. Miss Bothwell was presented with a silver creamer, sugar bowl and tray, the presentation behind made by Miss Maudie Joyes, accompanied by an address read by Miss Clemena Long, and signed by the following: Rev. G. J. Bousfield, Mr. and Mrs. J. S. Mason, Mrs. S. T. Perry, Mrs. Allan Brown, the Misses Eva Patterson, Clara Adams, Clemena Long, Maudie Joyes, Muriel Krant, Elizabeth Stewart, Lillian Bridgewater, Queenie Hope, Phyllis Starr, Nora Gemmell, Jean McCauley, Edith Wills, Edna Thompson, Agnes Moore, Audrey Heap, Constance Mason, Messrs. Henry Nokes, F. H. Patterson, Cecil Hope, Bernard Pammett, Hugh McWha, Billy Davies, Billy Hepburn.

Artistic Permanents

The individuality of our Permanents is widely known. We artistically suit your face. Free testing before we give the Permanent.

5.00

Telephone 1182

MADAME • MERRIAM

Just Between Us Women

A daily chat with Examiner neighbors conducted by Anne Wilcox

In summertime when fruits are ripe and delicious to serve, the homemaker finds her table linen needs more care in removal of stains than during the rest of the year. But she need not be apprehensive lest the pristine whiteness be harmed, for immediate care will in almost all cases, prevent permanent damage.

* * * * * * *

When fruit stains are still damp from the juices, they will respond well to the simple treatment of boiling water poured through them. If there is no actually boiling water at hand use very warm water, and it will serve the purpose almost if not equally as well.

* * * * * * *

When the stains are not taken out immediately they should have the identical treatment, only it will require longer to remove them. They may have to soak a little while, and be rubbed some. But avoid using soap lest you set the color, not always in the same hue as before applying the soap, but just as persistent in tone. The alkali in soap acts like salt in setting color. It is true, not all fruit stains are harmed by laundering with soap and water, but it is unwise to use the soap because it may prove detrimental.

* * * * * * *

Fruits of strong acid juices such as lemon, and other citrus fruits are likely to make spots rather than stains. That is they take out color instead of putting it on. Sometimes the color will return if the juice is taken out immediately by the warm water treatment before the acid takes effect. Colors sometimes can be restored by dropping a solution of oxalic acid on the spot, and rinsing it out almost as soon as it attacks the textile. This treatment can be repeated, always following the acid drops with plentiful rinsing in clear water. Fortunately white linen is not affected by removal of color by citrus fruit juices, although there may be a slight discoloration of yellow before the material is laundered. This is true of all white cotton or linen goods.

* * * * * * *

Turkey red tablecloths and napkins used to be popular for fruit courses some time ago, since this peculiar red is so dominant a color and so absolutely fadeless that it seemed as if almost nothing harmed it. Today this gay red is considered a bit garish for table use and fruit stain treatment is more needed than once it was.

500 Years of History Inspire New Modes

PARIS, Aug. 2. —(A. P.). — Five hundreds years of history running from the French directoire of the 1870's back through the renaissance and middle ages inspired the new evening mode launched to-day by a Paris designer before a throng of buyers.

The glamorous gowns of the directoire were recalled by evening frocks which were an outstanding feature of the collection.

More than 12 yards of material was required to fashion the shimmering satin gowns designed with low necks and very full floor length skirts.

The stiffness of the satin, which was of almost slipper weight, added an illusion recalling the beauties of Napoleon's day.

The evening wraps drew their inspiration from the renaissance and middle ages. One fitted floor length black velvet wrap had sleeves touching the ground, cuffed with burnished gold sequins.

Wooler

George Gow of Ottawa spent two weeks with his cousins, James and Lorne Terrill.

Mrs. King and children returned home to Toronto after spending a week with her sister, Mrs. Percy Gooding.

Mrs. McConnell is spending a holiday with her brother, O Cheeseboro, at Windsor.

The Misses Milligens of Toronto are guests of Mr. and Mrs. Esli Terrill.

Mr. and Mrs. James Wright and children of Toronto are guests of Mr. and Mrs. C. R. Terrill.

Miss Cleland of Toronto is a guest of her sister, Mrs. W. Orvis.

The Misses Meyers spent Sunday evening with Eva Masters.

Mabel McColl of Kingston hospital is spending her holiday with her parents, Mr. and Mrs. W. A. McColl, at Barcoven Beach at their new summer home.

Forests in the British Empire, covering 2,000,000 acres, are cared for by only 1800 forest officers.

ROBERT FAIR & CO. Limited

Clearing Sale of Summer Dresses Friday & Saturday

TWO FOR ONE SALE

Procure an Extra Dress for $1.00

Choose any Summer Dress in stock at the regular price, and you may select another garment of the same value for

1.00

2 for 1 SALE

Example:

1 Dress 5.95

1 Extra Dress 5.95

11.90

You pay... 6.95

You save ... 4.95 on the purchase.

Final Clearance of Summer Millinery

Straws, Crepes, Satins, in tight-fitting and small brims. Regular up to 3.95; Clearing

50c

Straw and Fabric Hats, large and small brims. Reg. up to 5.00; Clearing

1.00

Fashion Service

Striped cottons have a growing influence on fashion—stripes in brown, blue, green, tangerine and white or "go" Mexican in multicolored Mexican tones.

Horseblanket checks in linen, multicolored checks in seersucker, horseblanket checked garbardine, peasant cotton weaves in tablecloth plaids or stripes, besides pastel linens, pique, tub silks, etc., are popular fabrics suitable for this easily made health model.

Choose pattern now! It includes suspender back dress, gulmpe and cape. Acquire that lovely beige suntan—so flattering.

Style No. 2890 is designed for sizes 14, 16, 18 years, 36, 38 and 40 inches bust. Size 16 requires 2⅛ yards of 39-inch material for dress; 1¼ yards of 39-inch material for cape; and 2 yards of 35-inch material for blouse.

The Examiner:
Please order for me—
Pattern Number .....
Size .....
My Name .....
Address .....
.....
I enclose 15c in payment. Allow five days for return.

CONTRACT BRIDGE

WRITTEN FOR CENTRAL PRESS

By E. V. SHEPARD

BRILLIANT DEFENCE.

A famous player, Mr. Joseph J. Cohen, of Winnipeg, Man., sat South and defeated an unbeatable contract, by early anticipating that no ordinary defence would answer, and making a brilliant play before the declarer would detect it as an only hope. Players learn slowly how important an element proper timing is. Frequently the detection of what to do is no more important than is knowing when to do it.

	♠4 2 ♥8 ♦10 9 8 7 3 ♣K J 9 8 7	
♠K J 8 7 6 ♥Q 10 6 5 2 ♦Q 2 ♣A	W. E. N. S.	♠10 9 5 ♥A J 4 3 ♦A J 6 5 ♣Q 10
	♠A Q 3 ♥K 9 7 ♦K 4 ♣6 5 4 3 2	

Bidding went: West, 1-spade, on his two-suiter; East, 2-no trumps; West, 3-hearts; East, 4-hearts, ending bidding.

The opening lead was the 10 of diamonds. If South held the missing K he would make it, but West was assured his contract in case one of the three important missing honors (K of diamonds, K of hearts, or Q of spades) lay right for him. The missing ace of spades must win, regardless of where it was held. The declarer let the 10 run around past the ace of diamonds. South won with the K, as expected he would.

South saw that West must hold nearly every important honor not visible in dummy or his own hand. He had won the first trick, and he would win a trump trick with his K. Also, his ace of spades was good for a trick. North could not be expected to win a trick. The bidding showed plainly that West held either a 6-5 or 5-5 hand in the two major suits. He could hardly have made an opening bid with any losers in clubs. Game was lost unless a ruse would deceive the declarer, and deceive him before he discovered that South held the missing K of hearts.

South led off his ace of spades, followed by the 3, as if he held no more, and sought an immediate ruff, in case North held the missing Q of that suit, and was allowed to win a trick with it before trumps were pulled.

Who wouldn't fall for the trick play, made on the second lead? West put up his K of spades, to win that third trick. If North held the missing K of trumps game was assured. In case South held the missing K the contract would be defeated a trick (losing 2 spade tricks, 1 heart trick and 1 diamond trick), but that was better than going down 2 tricks, in case South was allowed to obtain an immediate ruff of spades. When he led and finessed a trump, South's K won, then he led his Q of spades, putting the contract down a trick.

Still Going

HAGERSTOWN, Md., Aug. 2.—(C.P.) — Twelve prisoners were cutting weeds when one of them struck a beehive. Everyone, including the guards, ducked for safety as the bees vented their spite on a negro.

The prisoner put so much distance between himself and the bees so quickly that he hasn't been found since.

PLAN TO PLACE BETTER BUSES

(Continued From Page 1)

without a single claim being made against them by insurance companies. In other words they hold a "no accident" record which is shortly to be recognized by the National Safety Council by presentation of medals to each of the company's drivers. Arrangements are being made, and it is hoped that Mayor Roland Denne will officiate at the presentation of awards.

In the same period the company has paid out $25,000 in insurance premiums for the protection of themselves and the travelling public.

A Proud Record

"Peterborough should be proud of such a record," Mr. Mitchell believed. "It is a record which I think is unequalled anywhere in America."

Commenting on the fact that the revenue of the company has shown a big drop in its local operations of recent years, Mr. Mitchell emphasized the point that he is taking a chance on recuperating those losses by bringing the local service up-to-date.

"We cannot do it," he acknowledged, "without the support and co-operation of the travelling public. And all we asked is for the measure of support from the public to which we think we are justly entitled. We realize the old buses have been a disgrace to Peterborough, but in remedying any defects we feel we are entitled to some consideration. If Peterborough had a municipally owned bus service, as so many other cities have, they would be operating at a huge deficit. You can make that statement without any fear of contradiction," he told a reporter.

Acknowledges Co-operation

"I want to say this about the Mayor and Council," Mr. Mitchell added, "that they have co-operated with us in a remarkable degree, and have helped us considerably to keep operating during a very difficult period."

Then expressing his confidence in the future of this city, Mr. Mitchell, who is a former Mayor of Windsor, remarked: "Peterborough is coming back faster than any town I know of in Ontario. That is not just talk. It is shown by your tax roll figures. Peterborough has been fortunate in having someone with foresight enough to encourage diversified industries here. Diversified industries have been your salvation through the years of depression."

Daily Mileage, 906

Other interesting facts provided by Laurie Mitchell, the local manager, regarding operation, disclosed that the average daily mileage for the fleet in service is 906 miles, with an average daily mileage per bus of 187 miles. Steady employment the year round is given to fourteen hands.

With an average daily consumption of 115 gallons of gasoline, the company contributes 40 per cent of the cost of gasoline to the provincial treasury in taxation. The annual cost for insurance and gasoline tax approximates $6,500 which has to be met before there is a nickle taken in profit.

Very little damage is reported to apples in Quebec and insects are under control in commercial producing areas. Commercial production is forecast as 162,000 barrels as compared with 306,500 in 1933.

FIRE FIGHTERS IN B.C. GAIN CONTROL OF BUSH FIRES

NELSON, B.C., Aug. 2 (CP) — Firefighters took advantage of a third day of calm and cool weather to-day to gain control of a score of forest fires which had raged since Sunday in the Kootenay and boundary districts of Southern British Columbia.

The big blaze in the Sheep Creek mining district, where the Emerald Mine Camp had been destroyed and other mine properties threatened, was reported safely held between fireguards. Another large fire on Fourth of July Creek was also being held by guards without further property damage, and no new fires were reported in the district.

BARRISTERS AND SOLICITORS

GORDON & ELLIOTT — Barristers, Solicitors, Notaries, Patents and Trade Marks Money to Loan. Telephone 2300. Hon. G. S. Gordon, K.C., Alexander L. Elliott.—Toronto Office: 410 Saturday Night Building, 73 Richmond Street West. Telephone Number Elgin 6832.

HALL & CARLEY — Barristers, Solicitors, Notaries, corner Hunter and Water Streets (over Canadian Bank of Commerce), Peterborough, Ontario. Telephones: Office No. 69, R. R. Hall, K.C., residence No. 407, T. J. Carley, LL.B., residence No. 3096.

PECK, KERR & McELDERRY — Barristers, Solicitors and Notaries. Offices: 410 Water Street, Peterborough. Telephone 1960. E. A. Peck, M.P., F. D. Kerr, K.C., V. J. McElderry, K.C.

CANADIAN NATIONAL RAILWAYS TIME-TABLE

(Corrected to June 24th).

8.55 a.m.—For Lindsay, Orillia Midland, Toronto, Hamilton, Buffalo, London, Windsor, and Detroit.

12.01 Noon—For Port Hope, Cobourg, Toronto, Hamilton, Buffalo, Philadelphia, and New York Connects at Port Hope with the Maple Leaf Ltd. for London, Windsor, Detroit, Port Huron, Flint, and Chicago. Makes connection East-bound for Cobourg, Belleville, Kingston, Brockville, Montreal

1.00 p.m.—For Lakefield.

6.12 p.m.—For Lindsay, Toronto, and connects at Toronto with International Ltd for London, Port Huron and Chicago, also with the Continental Ltd for Winnipeg, Edmonton, and Vancouver; with the North Bay Timmins, Kenora and Cochrane train and with the 11.45 p.m train for Hamilton, London, Windsor, and Detroit

9.20 p.m.—For Hastings, Campbellford, Stirling, Belleville, Kingston, Brockville, Cornwall, Montreal and the Maritime Provinces.

Daily—

1.20 a.m.—Fast Train from the C.P.R. Depot for Ottawa, and makes connection at Ottawa for Montreal.

All trains operate on Eastern Standard Time and Daily except Sunday from Canadian National Railway Depot, Charlotte and Bethune Streets.

CANADIAN PACIFIC RAILWAY

(Effective Sunday, April 29)

Going East—

6.55 p.m.—Indian River, Norwood, Havelock Daily except Sunday

1.40 p.m.—From Toronto Daily except Sunday

11.00 a.m.—Havelock, Perth, Smith's Falls Ottawa Montreal Quebec, Boston and New York Daily except Sunday

11.10 a.m.—Sunday only to Havelock

1.30 a.m.—Havelock, Perth, Kingston Perth Ottawa Smith's Falls, Montreal, St John, Boston and New York daily

Going West—

6.50 a.m.—Toronto, Guelph, Goderich, Hamilton Galt, Woodstock, St Thomas London, Chatham, Detroit, Chicago and New York daily

7.35 a.m.—Toronto Hamilton Brantford Buffalo, New York Cars, Woodstock London, Chatham Detroit, and intermediate points, Daily except Sunday

9.35 a.m.—To Lindsay and Bobcaygeon

3.30 p.m.—Toronto, Hamilton, Buffalo, Rochester, Boston, Woodstock London, Windsor, Detroit, Chicago and intermediate points between Peterborough and Toronto. Makes connections with the Ocean-Canada Limited for Winnipeg and Vancouver. Daily except Sunday

6.45 p.m.—Sunday only for Toronto and points West.

BUEHLER BROS.

Choice Round Steak, lb. - - - 17c

Veal Stew 7c lb.

SHOULDER Veal Chops 11c lb.

Veal Shanks 6c lb.

Choice Rump Roast, lb. - - - - 12½c

MILK FED VEAL

Rump Roast, lb..... 14c
Leg Roast, lb. 12c
Rolled Roast, lb. 15c

BABY SPRING LAMB

Legs, lb. 25c
Loins, lb. 22c
Loin Chops, lb. 25c

TIGERS JUMP YANKS IN HARRIDGE CHECKER MIXUP

GIANTS THREATEN HOME RUN REIGN OF YANKS-ATHLETICS WITH 96 SO FAR THIS YEAR

Ott Collects 25th-26th Circuits to Aid in Terry's Double Win Over Braves.

CARDS BLANK CUBS.

Tigers Outslug Indians to Regain Top While Yankees Bow to Red Sox.

By HUGH S. FULLERTON, Jr.
(Associated Press Sports Writer)

New York Giants, who were accused of being "hitless wonders, of winning the world's championship with nothing but the strong arms of four pitchers and even of talking their way to the title last season have fashioned a reply with their bats this season.

Bill Terry's reputedly weak-hitting team has turned into an aggregation of home run hitters, collecting 96 so far to threaten the reigns of the Athletics and Yankees as kings of the circuit swat.

Mel Ott, youthful leader of the batting brigade, slammed his 25th and 26th homers yesterday to tighten his grip on the National League lead and to help his club strengthen its position at the top of the standing with a double victory over the Braves. In addition to his pair of homers, Ott hit a triple, two doubles and a single and sent home seven of the 21 runs the Giants scored. The scores were 11-2 and 10-3.

Johnny Salveson, making his first start since his return from Montreal, and Carl Hubbell shared the pitching burden of the opener while Hal Schumacher, this year's leader of the pitching "Big Four" rang up his 16th triumph in the afterpiece, contributing a homer to his own cause.

Cards Blank Cubs

The double triumph increased New York's lead to four full games as the third-place Cardinals, with Paul Dean on the hill, bumped off the second-place Cubs 4-0. The younger Dean pitched five-hit ball to beat Jim Weaver when the big fellow cracked in the eighth and gave up a walk, four singles and a wild pitch for all the St. Louis runs.

The almost daily exchange of first and second places in the American League by the Yankees and Tigers took place on schedule as Detroit walloped Cleveland Indians 10-7 in a free swinging contest which produced 31 hits while the Red Sox, with former Yankees in the starring roles, downed the New York Club, 7-4.

After piling up an 8-2 lead in six frames the Tigers had to call on Schoolboy Rowe to get the last couple of Indians out when Luke Hamlin and Red Phillips both weakened. Hal Trosky, Indian first sacker, was knocked out in the eighth by Goose Goslin's hit but was able to continue, Umpire Brick Owens was less lucky and had to retire when struck on the foot by a foul tip.

Gordon (Dusty) Rhodes, one-time Yankees pitcher, hurled a tight game against his former club while Bill Werber and Lyn Lary led the assault on bespectacled Johnny Broaca.

14 For Hafey

Down in the second division most of the excitement came from the Reds, who spotted Pittsburgh's Pirates a three run lead then won 7-6 on Chick Hafey's 14th homer plus a four-run rally in the seventh, and by the Senators, who battered out an 11-7 decision over the Athletics in a slugfest which produced five circuit blows, two by Doc Cramer of the A's.

The cellar dwelling White Sox took both ends of a bargain bill from St. Louis 10-6 and 4-2 to drop the lodgers into sixth place behind Washington. They had to go 10 innings to win the second clash with Zeke Bonura's 23rd homer. Brooklyn's Dodgers belted out an 8-4 decision over the Phillies with 11 well-placed hits off Pidgety Phil Collins.

Standings

INTERNATIONAL LEAGUE.

	Won	Lost	P.C
Newark	70	41	.631
Toronto	63	46	.578
Rochester	65	48	.575
Albany	55	52	.514
Montreal	54	56	.491
Buffalo	51	59	.464
Syracuse	44	66	.411
Baltimore	34	71	.324

NATIONAL LEAGUE

	Won	Lost	P.C
New York	62	36	.632
Chicago	58	39	.598
St. Louis	56	40	.583
Boston	49	51	.490
Pittsburg	45	49	.479
Philadelphia	42	56	.429
Brooklyn	41	55	.427
Cincinnati	34	62	.354

AMERICAN LEAGUE

	Won	Lost	P.C
Detroit	61	37	.622
New York	59	37	.615
Cleveland	54	43	.557
Boston	53	47	.530
Washington	45	53	.459
St. Louis	42	51	.452
Philadelphia	38	56	.404
Chicago	36	64	.360

AMERICAN ASSOCIATION.

	Won	Lost	P.C.
Minneapolis	57	45	.559
Milwaukee	55	50	.524
Indianapolis	55	48	.535
Columbus	54	50	.519
Louisville	51	52	.495
Kansas City	48	56	.462
Toledo	49	57	.462
St. Paul	46	57	.447

ELECTRICS MUST WIN TO-NIGHT'S E.P.L. TILT

Cogs and C.G.E. clash in their fourth E.P.L. playoff game tomorrow (Friday) evening at six in the Exhibition Grounds. It will be Cogs' home game. They have captured all three tilts so far and by a win tomorrow will take the title and the Tip Top Tailors' trophy. The winner of this series meets the Lakeshore League champion within two weeks. Friday's game should be a good one as C.G.E. will be fighting to keep from being eliminated, while Cogs will be trying to win the series in four straight.

Casey Masterson will likely hurl for Cogs, and the slim righthanded speedball twirler for the Clubmen should prove hard to beat. He hasn't been defeated this season. Cogs will be at full strength, with the possible exception of Percy Vanneat. The Electrics have four available pitchers in Barry, McGillen, Armuor and Hetherington. It's just a tossup which one of them starts. At any rate, the team will be in there fighting every minute to break into the victory column before too late. The series is four out of seven, and it may be all over tomorrow night. Fans can look for a real struggle.

Toronto Splits Twin Bill With Orioles

KING EDWARD BEATS HABOCOS

South-enders Finish Bantam Schedule on Top of Heap With 8 Wins.

FINAL SCORE 5-3.

Final bantam baseball standing:

Teams:	P.	W.	L.
King Edward	10	8	2
St. Peters	10	6	4
Habocos	11	4	7
Leafs	7	1	6

King Edward turned back Habocos, 5-3, in a lively bantam struggle last evening in the Oval to wind up the City League bantam baseball schedule for the year. King Edward and St. Peter's now meet in the playoffs, first game at 1.30 Saturday in the Exhibition Grounds. Last night's game saw some smart hurling by Todd and Curtin, with the latter's support letting him down. King Edward went good defensively, though some of the basemen persisted in making the mistake of tagging sliding base-runners high after their feet had hit the bag. The teams:

King Edward: Jay, c; Lawson, rf; Berwick, 2b; Todd, p; Platt, 3b; Mackness, ss; Williams, cf; Hopcroft, lf; Ridley, 1b.

Habocos: Curtin, p; Bradshaw, 1b; Cleary, lf; McCormick, cf; Foster, 2b; White, 3b; Scriver, ss; Collins, c; Pammett, rf.

Score by innings:

King Edward	..	0	1	3	1	0	0	—	5	2
Habocos	.....	0	1	1	0	0	3	—	5	5

Umpire—Mike O'Brien.

Wrestling Last Night.

(By The Associated Press)

BUFFALO, N.Y.—Jim Londos, St. Louis, and Ed Don George, North Java, N.Y., drew, 90 minutes.

FIGHTS LAST NIGHT

(By The Associated Press)

FREEPORT, N.Y.—Johnny Risko, 195, Cleveland, outpointed Tommy Loughran, 182¾, Philadelphia (10).

CINCINNATI—"Titer Kid" Walker, 129, Cincinnati, outpointed Frankie Covelli, 127, New York (10).

Marmora Clan Wins Free-Hitting Tilt

(Examiner Correspondence)

MARMORA, Aug. 2.—In a free hitting game which lasted seven innings, the Marmora baseball team won out winners against Deloro on the former's grounds on Wednesday evening by the score of 20-17. Marmora's two pitchers, McInroy and Brady were both allowed two appearances on the mound while Leal for Deloro took over from Callery in the fourth. It was a real batters night, heavy hitting by Marmora in the fourth being eclipsed by Deloro in the sixth.

Teams:

Deloro—O'Neill, 1b; V. Callery, rf; Leal, lf, p; M. Callery, c; F. Callery, p,lf; Smith, 2b; Simmons, 3b; Paquet, cf; Gray, ss; Stewart, 3b.

Marmora—Hewitt, 3b; Auger, ss; Woodhouse, rf; G. McInroy, c; Hughes, cf; Robertson, 1b; Brady, 2b, p; Shannon, lf; J. McInroy, p,2b.

Score by innings. R H E

Deloro	.....	4	1	0	0	0	10	2	—	17	22	3
Marmora	..	3	1	1	6	2	5	x	—	20	22	3

Umpires—M. Carrigan at plate; R. Nayler on bases.

NAPANEE GIBBARDS WIN FOURTH FROM PICTON

NAPANEE, Aug. 2.—Continuing the heavy hitting that has featured their playing throughout the season Gibbard Athletics made it four straight wins over Picton, last year's intermediate finalists as they disposed of them 12 to 2 in a scheduled Bay of Quinte game here this afternoon. Coach Gerow gave George Blasetich his right-handed ace the nod to go out and get his second win over last year's league champions and he responded in fine style. Seven one-base hits, of which three were bunched in the seventh for a two run score summed up Picton offensively and the star moundsman also had eight strike-outs and four assists.

COBOURG BEATS PORT HOPE

COBOURG, Aug. 2.—Cobourg intermediates defeated Port Hope here last evening in a seven-inning baseball game by a scoreof 4 to 1. "Hoot" Gibson was on the mound for the locals and pitched great ball, allowing only three hits and striking out eight. Len Wakley, southpaw pitcher for Port Hope, struck out six and allowed five hits.

Rollings and Brooks both slammed out two-baggers for Cobourg, and Jim Rowcliffe, Port Hope catcher, connected for a double in the first of the fifth inning. The score:

		R	H	E
Port Hope	.....000 100 0—1	3	2
Cobourg	.....000 301 0—4	5	3

Batteries—Len Wakley and Rowcliffe; 'Hoot' Gibson and Dick Mitchell.

Umpires—Crossett and Gordon.

Hot weather has a depressing effect on the consumption and quality of eggs, but during the hot weather spell this year, whether through better methods of handling on the farms or quicker dispatch to the markets, complaints have been distintly less than in previous years.

Win or Lose

INTERNATIONAL LEAGUE

Baltimore	6	Toronto	5
Newark	6-4	Montreal	5-3
Albany	4-6	Rochester	3-5
Syracuse	5-1	Buffalo	2-21

NATIONAL LEAGUE

New York	11-10	Boston	2-3
Cincinnati	7	Pittsburg	6
St. Louis	4	Chicago	0
Brooklyn	8	Philadelphia	4

AMERICAN LEAGUE

Boston	7	New York	4
Chicago	10-4	St. Louis	6-2
Second game, 10 innings.			
Washington	11	Philadelphia	7
Detroit	10	Cleveland	7

AMERICAN ASSOCIATION

Toledo	2	Minneapolis	1
Columbus	2	St. Paul	1
Kansas City	3-4	Louisville	2-7
Indianapolis	9	Milwaukee	8

Daily Sport Menu

THURSDAY, AUGUST 2

Lacrosse

Cobourg vs. Kiwanis at six in Riverside Park.

Girls' Softball

Maple Leafs vs. C.G.E. at 6.15 in the Bowl.

Men's Softball

Brintons vs. Orphans at six (playoffs) in Central.

BOONEMEN BURN MIDNIGHT OIL TO WIN THE SECOND GAME 7-5 ORIOLES TAKE INITIAL 6 TO 5

Montreal Royals Drop Pair of Decisions to Speeding Newark Bears.

BY ONE-RUN MARGINS.

(By the Associated Press)

Buffalo Bisons may only be a fifth place aggregation in the International League but they certainly take some sort of high ranking as periodic pill-busters.

A couple of weeks ago, when the Bisons slaughtered three Toronto pitchers for 25 runs and 28 hits for a total of 50 bases then turned around and took a 4-1 licking in the second game of the doubleheader it looked as if they were out to set the season's record for getting hits and for wasting them.

But last night the Thundering Herd showed that it was just one of those things which may happen any time to a club which apparently can't stop hitting once it gets started.

After dropping the first game of a bargain bill 8-2 to Syracuse when Ad Liska, veteran side armer, scattered their seven hits effectively, the Bisons belted four of the Chiefs' hurlers for 25 hits, good for 33 bases, to gain a 21-1 victory.

Double Win For Bears

The league leading Newark Bears provided a sharp contrast to Buffalo's profligate pasting when they made comparatively few hits good for a double victory over Montreal Royals, 6-5 and 4-3 and added a bit to their lead over Toronto. Vince Barton, home run king of the loop, personally took care of the both games. He propelled his 26th homer of the season to give big Walter Brown his 14th pitching victory in the opener then clouted No. 27 in the second clash, batting in three of Newark's four runs.

Rochester Red Wings and Albany Senators divided another twin bill under the lights when the Red Birds rallied in the last inning of the afterpiece to push over two runs and win 8-6 after Albany had taken the opener 4-3.

Yesterday's Stars

(By The Associated Press)

Paul Dean, Cardinals—Pitched five-hit shut-out against the Cubs.

Chick Hafey, Reds.—His 14th homer proved decisive blow in victory over Pirates.

Mel Ott, Giants. — Pounded 25th and 26th homers and drove in seven runs against Braves.

Pete Susko, Senators—Hit homer and single, accounting for five runs.

Zeke Bonura, White Sox. — Batted mightily in Sox' double win over Browns.

Walter Beck, the Senators' new acquisition from Brooklyn, hurled his first victory in the league although he had to slave off a Rochester rally in the final frame.

Toronto and Baltimore, second and eighth respectively, also divided a bargain bill, playing after midnight without getting anywhere. The Orioles concentrated their scoring in the early innings to take the opener 6-5 with the aid of a circuit drive by their new manager, Guy Sturdy and five Leaf errors. Toronto reversed the decision in the same way, landing upon Beryl Richmond to tally six times in the first two innings and win 7-5.

GRAFTON & CO., LTD.

GRAFTON'S Mid-Summer Clearance!

Men's & Young Men's Suits

Each and every Suit offered in these three groups represents a spectacular saving to men and young men who like to dress well at a limited outlay. Whatever your desire in a Suit may be, we feel satisfied we have it among them. Mid-Summer Sale prices .....

GROUP 1 — 13.50
GROUP 2 — 16.50
GROUP 3 — 19.00

NEVER---Such Tremendous Savings on seasonable men's and Boy's Clothing and Furnishings. Be sure you get your share of them.

MEN'S WORK PANTS— Sizes 31 to 42 ..... 1.19 and 1.45
MEN'S O'ALLS—Blue red-back, pant or bib style, 32 to 42 ..... 1.00
MEN'S KHAKI PANTS— Sizes 31 to 44 ..... 1.00 and 1.45
MEN'S WORK SHIRTS— 14½ to 17 ..... 59c

BOYS' SUITS

Boys' tailored, good looking Flannel Suits. Single-breasted coat with pocket emblem. Knickers with or without elastic pant band. Navy or grey shades. Sizes 24 to 30. Very low priced at .....

$1.49 and $1.69

COLLEGIATE SUITS

A real timely opportunity to save on a Summer Suit in medium grey flannel and fancy tweeds. Collegiate models. 4 pieces: single or double-breasted coat, vest, golf and long pants. Mid-Summer Sale price .....

$9.98

MEN'S SHIRTS — 79c
A big variety of fine Broadcloth Shirts in a good assortment of patterns and plain shades. Attached and separate collar styles. Sizes 14 to 17.

MORE SHIRTS — $1.00
Of fine quality broadcloth in plain white, tan and blue, as well as hundreds of assorted patterns. A full cut, roomy Shirt. Sizes 14 to 17.

MEN'S ALL-WOOL SWIM SUITS — 1.00
Black only. Speed style. Sizes 34 to 44.

MESH POLO SHIRTS — 59c
Polo collar style. Short sleeves. Choice of blue, green, wine, fawn and white. Sizes 34 to 42.

MEN'S LINEN HATS AND CAPS — 50c
½-price! Holiday special. Regular 1.00.

MEN'S PULLOVERS — $1.39
All-wool. V-neck and turtle neck styles, in a large variety of popular shades: canary, Nile green, burnt orange, wine royal, navy and white. A Mid-Summer Clearance special!

SPORT PULLOVERS — $1.00
Including Clipper Shirts, Sweat Shirts and Polo Shirts with zipper, crew neck and turtle neck styles. Shades are wine, white, fawn and blue. Sizes 34 to 44.

BOYS' UNDERWEAR — 39c
Balbriggan and Naincheck Combinations, button and buttonless styles, 24 to 32 .....

BOYS' BATHING SUITS
All pure wool, in fancy contrasting stripe designs. Sizes 20 to 32. Special:
20 to 24 — 49c
26 to 32 — 75c

BOYS' SWEATERS — 98c
Sleeveless, V-neck and turtle neck styles. All pure wool. Shades: royal, maroon, fawn, brown, green. 24 to 34. Values up to 1.50. Clearing .

BOYS' POLO SHIRTS — 50c and 59c
Rayon and cotton mesh. Short sleeves. Shades of white, blue, tan, green. 26 to 34. Real hot weather comfort .....

COTTON JERSEYS — 25c
Clearing our Cotton Jerseys and Athletic Jersey. All sizes, 20 to 32. Navy and red, brown and fawn, white and fancy front Gym. Jerseys.

BOYS' BLOUSES
Sport collar, in Arrow and Stetson makes. Plain white, blue, tan and fancy stripes. Guaranteed fast colors and non-shrinkable. 6 to 12 years 75c

BOYS' FLANNEL LONG PANTS — Ages 11 to 18. 1.98 and 2.75
BOYS' TWEED LONG PANTS — Ages 8 to 18. 1.25
BOYS' TWEED SHORT PANTS — Ages 6 to 10 years. 50c
KIDDIES' PLAY SUITS — No sleeve, short leg, blue, red trim. Ages 2 to 8 ..... 65c
BOYS' FLANNEL SHORTS — Ages 6 to 18. 98c
BOYS' WHOOPEE PANTS — Blue denim, elastic back. Ages 6 to 18 ..... 88c
MEN'S WORK SOCKS — 3 Pairs 50c
MEN'S FINE SOCKS — Many fancy patterns. 4 Pairs 1.00

Store Hours: 8.30 a.m. to 5.30 p.m. Sat. until 10 p.m.

GRAFTON & Co. Ltd.

Store Closed WEDNESDAY at 12.30 til Aug. 31

Our Boarding House . . . . . **By Ahern**

Jackson and Cotton in Men's Singles Finals

CAPITOL
To-night Only
Last Show at 8.30
ADDED FEATURE:
BURNS & ALLEN
GUY LOMBARDO
In "MANY HAPPY RETURNS"
AND
OTTO KRUGER
KAREN MORLEY
—in—
"CRIME DOCTOR"

FRIDAY and SATURDAY
HEAR FOUR MILLS BROS. SING THE HIT SONGS, 'SLEEPY HEAD' AND 'JUNGLE FEVER.'
Marion Davies
Gary Cooper

Feature at 3.10, 7.40, 9.40
Operator 13
with
Jean Parker Ted Healey
Robert W. Chambers
Throbbing love story comes to life on the screen.
BUSTER KEATON in "ALLEZ COP"
NEWS CARTOON

VETERAN WALTER ELIMINATES BENNY SWARTZ ON WEDNESDAY

Shields and Rishor Are Victors Over Sills and Rigby in Men's Doubles.

CITY TENNIS TOURNEY.

In the men's singles semi-finals of the city tennis tounrey yesterday, Walter Jackson defeated Ben Swarts, 6-4, 3-6 and 6-3, to qualify for the finals with Max Cotton at two o'clock Saturday afternoon at the Kawartha Club. It will be three out of five sets. The veteran yesterday eliminated his youthful opponent with his steady chop shots and tricky net play.

The first set saw Jackson breaking through service in the fifth game and hold his own to win at 6-4. Swarts put on the pressure in the second set playing Jackson's backhand consistently to run up a 5-2 lead, but he then weakened and evened it at 6-all but Jackson forced the play and ran out the set at 8-6. The younger player tired in the third and although he went into a 3-1 lead, he could not maintain his accuracy and lost the next five games and the match.

In the men's doubles yesterday at Kawartha, S. O. Shields and G Rishor defeated H. R. Sills and E Rigby, 6-4, 6-8 and 6-4. Junior men's singles at Peterborough saw H. Hammell turn back J. Sullivan 6-0, and 6-1; and G. M. Kirkwood win from H. Marsh, 6-1 and 6-3. In junior ladies singles at Peterborough, Miss G. Carvolth defeated Miss M. Harvey 6-0 and 6-0; while Miss A. Macdonald won from Miss D. Weese 6-1 and 6-2.

Matches for Friday: Junior ladies singles at Peterborough Club — Miss S. Bond vs. Miss B. Cutting; junior men's singles there at 3.00 — E. Cutting vs. R. White, and J. Patterson vs. G. Duncan; at 5.00 at Kawartha Club, men's doubles —Dr. C. D. Hewitt and G. R Langley vs. G. E. Nicholls and E. W. Jones; ladies doubles—Mrs. G. R. Langley and Miss K. Benson vs. Miss J. Harvey and Miss M Harvey mixed doubles—Miss K. Benson and J. T. Donaldson vs. Mrs. W. T. Fanjoy and S. O. Shields; at 5.00 at Peterboro Club, mixed doubles—Miss A. Macdonald and R. Maybee vs. H. A. Wilson and partner; Mrs. Dewart and M. Cotton vs. Miss R. Sutton and J. Cowling; men doubles there at 6.00 p.m.—J. Elmsley and J. E. T. Langley vs. G Kirkwood. Ladies' singles finals are at four this afternoon at the Peterborough Club.

CAROLYN DEACON

This pretty young miss from Vancouver has been one of the sensations of the tennis tournament at Toronto for the Canadian title. Her fine play carried her right through stiff opposition to the final rounds. Paired with her companion, Miss Eleanor Young, they also swept into the final not lacking in material.

SPORTS DAY BY DAY

Baseball, Lacrosse, Soccer Softball, Bowling, etc.

By C. J. P.

The much-maligned Cobourg lacrosse team is scheduled to play Kiwanis here at six bells tonight in Riverside Park. We have put the Lakeshore lacrossers on the pan before for treating the O.A.L.A. schedule as just "a scrap of paper", and we'll put the blast on them again if they muff any appearances.. But we are informed that they'll be here this eve and with blood in their optics. This team shapes up as worthy opponents to the classy homesters, having lost their only game to Kiwanis this summer by a lone goal. One goal in lacrosse is closer than the hands of the clock at high noon (by the way, is there such a thing as low noon?). Anyway, here 'tis, followers of this lively game.

• • • • • • •

The marathon E.P.I. series resumes tomorrow eve at six or so down at the Exhibition Grounds. C.G.E. and Cogs—same two teams—are at it again, and if Cogs win this one, they'll be champs once more. So it's up to the Electrics to toss some tools into the machinery that makes the Clubmen that way. Frankly, we wouldn't lay too many potatoes, even at five to two, on C.G.E., but one never knows. It being an important tussle, and there being no senior game here this week, it should draw well.

• • • • • • •

King Edward and St. Peter's, the two school teams—just goes to show what higher educations means—meet in the bantam baseball playoffs Saturday at 1.30 in the Exhibition Grounds. Schedule ended last night with the K.E. kids nosing out the gallant Haboocs, 5-3. It's been a good bantam season with four well-matched squads playing close games. The young fellows play pretty fair ball and, outside of base-running, the large diamond this year hasn't bothered them to any extent. The pitching, fielding and hitting has all been up to par—even if there weren't as many strikeouts as when the boys used the runty diamond. Playoffs are two out of three, second game next Wednesday and third, if necessary on Saturday. They're nine-inning contests.

• • • • • • •

The Petes will play an exhibition game in Napanee this Saturday, while Kingston is here for a loop fixture Monday, the holiday. The locals had a stiff workout last eve at Riverside, Knotty Lee having them going through their paces in great style. Then, later, they took hitting practice with Herb Ralph's juvenile Terriers in the field. Terriers have been practising with the Petes pretty regularly for some time and it shouldn't hurt them any when they meet Oshawa shortly in the O.B.A.A. playdowns. This year we're looking for the local juvenile team to bring us an Ontario title—it being the only minor championship we've never copped.

• • • • • • •

Looking over the senior averages of the Lee gang yesterday, we noticed the team was hitting .347—not a brilliant mark, but still it's coming along. Foley still leads the players with .328 while Murray is next with .305 and Konopka on his heels with a .293 mark. Burton is hitting .278 and Hollingsworth .276. The rest are below .250. While their batting marks aren't up to what they should be yet, and by a long way in some cases, the boys are beginning to cuff the ball in the pinches and knock in more runs. If they just keep this gradual improvement up, the Petes ought to be hitting their peak coming on playoff time late this month. Surely it is not too much to hope!

• • • • • • •

Peterborough Juniors—with a bye in the first round of the O.B.A.A.—will practise Friday evening at six o'clock in the Oval under direction of Pat Calladine. Their playdowns start about Aug. 25th, and the local lads should go places. These players are requested to be on hand tomorrow night: Gardner, 1b; Begley, 2b; Murdock, ss; McKinley, 3b; outfield, Galvin, Dickson and Williamson; Mowry, c; and pitchers, Clark, Phelan, Detlor and Gardino. A couple of week's steady drilling and this bunch of experienced juniors ought to step out and play ball with any junior squad in the Province.

• • • • • • •

The men's softball league executive held a stormy meeting last night to arrange for playoffs. This was what they decided: Games must start on time; playoff umpires will be Bob Batley at the plate, H. Weir on first and second, and Herb Payne on third; Brintons and Orphans meet in a two-out-of-three series, starting tonight, second game Saturday and third, if necessary, Tuesday. Then, winner meets Johnston's Tires in the five-game finals. But don't think it'll be run off as smoothly as all that—odearmeno! Brinton won't stand for this at all.

• • • • • • •

And Brintons are quite right. They were framed like a picture at this meeting. They qualified with Johnston's for the first half playoffs, and they qualified with Orphans for the second half series. Therefore, according to the loop constitution, they have two chances at the title, whereas the other teams have just one, except the one that wins its first series. But the other three teams last night and a couple of the minor officers ganged up on Brintons and forced them to agree to this: Have three slips put in a hat and drawn, one of the slips being a bye in the finals. Johnston's drew the bye which means that Brintons and Orphans meet first, winner then meeting Johnston's. There were too many present, without any right, at the meeting and horning in on proceedings. Pat Calladine represented Brintons and make a mistake in drawing from the hat at all. Anyway, Brinton players are flatly refusing to permit Johnston's to have a bye and will protest today, possibly even going to the O.A.S.A. So, as this is written, tonight's game may not be played. But it must be settled shortly. We have good friends on all four men's teams and have no axe to grind—but we like to see rules lived up to, and a team get an even break. More anon.

• • • • • • •

Grab-bag: Trouble in the gals' loop, too, as Ormemee lasses showed up for their game with Westclox here last night and claimed a default, saying they had not been notified that Westclox wouldn't play . . . . But the league secretary claims she notified them and also Sixth Line; anyway, they played an exhibition game and lost to C.G.E. . . . . And now Sixth Line insist that Westclox go through with their game tomorrow in Lang . . . . President Fred Scates refused to sanction that draw business at the men's meeting last eve and walked out . . . . How come Campbellford lacrosse players can play for Belleville? . . . . Walter Jackson eliminated Ben Swarts yesterday in city tennis singles semi-finals.

Lawn Bowling
BY Herb Martin

On Wednesday, Aug. 15th, we intend to hold our annual men's tournament — but this year, for several reasons, it will be somewhat more than just an annual event.

× × ×

In the first place we are celebrating our fifth year out on our new grounds — the finest and most complete and up-to-date bowling greens and club house in the province of Ontario.

× × ×

In the second place we are staging the biggest lawn bowling tournament ever attempted by any individual lawn bowling club.

× × ×

And then along with these we are being supported by practically every manufacturer, and many merchants of our city.

There will be three contests. The "J. R. Stratton" sterling silver tankard (value $300.00), The Canadian Department Stores Trophy, and the Warne Cup.

× × ×

Along with these there will be forty sets of prizes given away —some of these will be donated by the Peterborough Lawn Bowling Club and some are being donated by the different manufacturing firms of the city.

× × ×

The number of entries will be limited to 64—and play will begin promptly at 9 a.m. Standard Time.

× × ×

All other details in connection with this big sporting event will be seen on cards that have been sent out to other clubs....and also placed in our own club house.

× × ×

To-night's Draw

Giroux—Veitch.
Ford—Slatter.
Burns—Russell.
Knox—Lawrence.
McGill—Williams.
Hutchinson—Hotrum.
W. H. Price—McCannon.

× × ×

Skips and Vices Finals

Coleman—Wall.

× × ×

Leads and Seconds Finals

McMillan—Taylor.

× × ×

Down at Port Hope yesterday our bowlers were fairly successful....It was the annual mixed tournament ..... There were twenty-six entries. Our old friend Eddie Goodman of Oshawa was successful in carrying off first honors—J. H. Sedgewick of our club came second and G. Cairns third.

× × ×

Peterborough, 2nd prize: Mrs. M. Chenhall, Miss M. Sedgewick, M. Chenhall, J. H. Sedgewick, skip. Each a silver plated flower basket.

× × ×

Peterborough, 3rd prize: Mrs. R. Hendry, Mrs. W. Hepburn, J. T. Braund, G. Cairns, skip.

× × ×

Up at Uxbridge the boys were more fortunate. Out of an entry of 24 rinks, Harold Freeman won all three games and came home with first prize, C. Williamson, E. Wall, J. Fitzpatrick and H. Freeman, skip. Each won an electric table lamp.

Regent Entertainment
TO-DAY and FRIDAY
TO-NIGHT'S SHOW STARTS AT 8.15. MATINEES AT 2.30
DOUBLE FEATURE PROGRAMME
FEATURE No. 1
WEIRD! BAFFLING! THRILLING ROMANCE
See
"The Ninth Guest"
With Donald Cook, Genevieve Tobin and others.
FOX NEWS
FEATURE No. 2
GIRLS — If he won't say YES take him to see.
"Ever Since Eve"
With
George O'Brien, Mary Brian, Herbert Mundin
CARTOON

"Stop and Compare"
What an Opportunity!
—to order your new Fall Suit now and get—
EXTRA TROUSERS
FREE
Choose today from scores of fine new woollens - $22.50 - $24.50 - $29.50 - $34.50 and save $6.00 to $12.00 by getting the extra trousers FREE.
Have your new suit tailored by "HOBBERLIN" the oldest special order house in Canada.
BOARD & HUFFMAN
188½ CHARLOTTE STREET

GROVE'S $100,000 SORE ARM RESPONSIBLE FOR SOX' FALL

Instead of Winning 20 Games as Expected, Great Moses Has Only Taken Four.

MAY REGAIN OLD FORM.

NEW YORK, Aug. 2 (AP)—Bucky Harris admits, naturally with some reluctance, that the battle for the American League pennant race rests between New York Yankees and Detroit Tigers, but he is also convinced that only one fateful circumstance has kept his Boston Red Sox from riding the crest this season.

The reason, he insists, is Robert Moses Grove, whose $100,000 sore arm has meant a difference of at least 10 games so far to the Red Sox.

"Figure it out for yourself," says Bucky, "we had every reason to expect Grove to win at least 20 games for us. He has won only four and it's a question whether his arm will be in shape to start another game before the middle of August. Yet we are only nine games or thereabouts back of the leaders, neither of which has the staff to make any runaway of the race this year."

It may take another year to settle the great Grove mystery. The lean southpaw pitched in batting drill at the Yankees Stadium yesterday, displayed plenty of stuff and told Harris afterward: "My arm feels better than it has in weeks. The soreness is gone and I think I'll be ready to go soon."

"These hard-ball pitchers go fast when they go," suggested Babe Ruth, tossing some cold water on Red Sox hopes. "They haven't got so much left when the old hop disappears. I wish him luck, but I'll be surprised if Grove is ever a 20-game pitcher again."

Major Leaders

(By The Associated Press)
Including yesterday's games:

NATIONAL LEAGUE

Batting.—Terry, Giants, .361; P. Waner, Pirates, .360.

Runs.—Terry, Giants, 91; Ott, Giants, 80.

Runs batted in.—Ott, Giants, 111; Collins, Cardinals, .80.

Hits.—Terry, Giants, 139; P. Waner, Pirates, and Allen, Phillies, 136.

Doubles.—F. Herman, Cubs, 30; Allen, Phillies, and Ouyler, Cubs, 29.

Triples.—Suhr, Pirates, 10; P. Waner and Vaughan, Pirates; Collins and Medwick, Cardinals, 9.

Home runs.—Ott, Giants, 26; Collins, Cardinals, and Berger, Braves, 23.

Stolen bases.—Martin, Cardinals, 16; Bartell, Phillies, 12.

Pitchers.—J. Dean, Cardinals, 18-4; Schumacher, Giants, 16-5.

AMERICAN LEAGUE

Hitting—Manush, Senators, .366; Gehringer, Tigers, .370.

Runs—Gehringer, Tigers, 96; Werber, Red Sox, 93.

Runs batted in.—Gehrig, Yankees, 116; Bonura, White Sox, 93.

Hits. — Manush, Senators, 160; Gehringer, Tigers, 139.

Doubles.—Greenberg, Tigers, 36; Gehringer, Tigers, 27.

Triples.—Chapman, Yankees, 11; Manush, Senators, 10.

Home runs.—Foxx, Athletics, 36; Gehrig, Yangees, 32.

Stolen bases.—Werber, Red Sox, 25; Fox, Tigers, 20.

Pitchers.—Gomez, Yankees, 17-3; Rowe, Tigers, 14-4.

W. Gladish Resigns Position With A.A.U.

TORONTO, August 2 (C.P.) — Resignation of W. M. Gladish as secretary of the Central Ontario Branch, Amateur Athletic Union of Canada, was announced to-day. Mr. Gladish resigned to accept the position of sports editor of The Sudbury Star.

In charge of the local office of the A.A.U.C. for the last two years, Mr. Gladdish has been an officer of various organizations, including secretary of the Ontario Rugby Football Union, and the Canadian Wheelmen's Association. He also was director of sports at Ottawa during the Confederation Diamond Jubilee in 1927. Prior to his appointment in Toronto he served with The Ottawa Journal.

PETERBORO
Wed., Aug 8
George St. at Lansdowne St.
BARNES CIRCUS
and
COLOSSAL SPECTACLE
FIESTA OF THE RIO GRANDE
3 R. R. TRAINS
200 ACTS
60 CLOWNS
350 HORSES
IMMENSE ZOO
TWICE DAILY 2 & 8 • DOORS OPEN 1 & 7
Reserved and Admission Tickets On Sale Circus Day at BOND'S DRUG STORE, Cor. Hunter and George Sts.
July 31, Aug. 2

TRACK RECORDS LIKELY BROKEN EMPIRE GAMES

Despite Fact England's Cinder Paths Unconducive to Speed by Foot.

TOO DAMP FOR FAST WORK.

Canadian Contingent Figures Largely in List of Potential Record-breakers.

By THOMAS T. CHAMPION
(Canadian Press Staff Writer)

LONDON, Eng., Aug. 2. (C. P. Cable). — England's cinder paths have been called "rutty" and unconducive to speed by foot. They say British weather is too damp for fast tracks. But however low in the estimate of England's foot speedways, critics made no bones about the fact to-day that they expect to see British Empire games records shattered within the next few days.

The records were all made four years ago on a fast track at Hamilton, Ont., under ideal conditions. Apparently the experts think the Empire has a better crop of performers this time. Canadians figure in the list of potential record-breakers.

The list includes, of course, Jack Lovelock, New Zealand's great miler. The Empire mark of 4:14, set in 1930 by Reg. Thomas of England, is sure to tumble if Lovelock is pushed. And with such foes as Phil Edwards of British Guiana and Jerry Cornes of England in the field Lovelock is likely to get plenty of pace.

If Harry Hart's 136 feet, 11 inches for the discus throw is bettered it will likely be accomplished by the vast South African himself. Hart is back to retain both his discus and shot-put titles. Pat Bermingham, a giant from the Irish Free State, will give Hart plenty of competition with the discus. He recently recorded a toss of 135 feet, 4¾ inches.

CURVE BALL CURVES SPINE

PITTSBURG, Aug. 2 (AP) — A baseball played may have a curve on the ball, says Dr. D. W. Poulpard of a Pittsburgh chiropractic college—but he's also likely to have a curve of the spine.

Dr. Poupard told the annual convention of the National Chiropractors' Association last night:

"Ball players, especially right-hand pitchers, may develop baffling curves of the ball, but they also develop curves in their spines."

O'FARRELL GETS RELEASE.

CINCINNATI, Aug. 2.— (A.P.)— The Enquirer to-day says that "at his own request, Bob O'Farrell has been given his unconditional release" by Cincinnati Reds.

O'Farrell was displaced last week by Charley "Chuck" Dressen, former pilot of Nashville Vols. The former Red leader was under contract for this year and next.

Turkey now has 61 theatres equipped for sound pictures.

BLUENOSE AT COBOURG

COBOURG, Aug. 2 (Examiner Correspondence) — The famous fishing schooner, Bluenose, queen of the North Atlantic seaboard is expected to arrive at Cobourg dock on Saturday with Capt. Angus Watters, racing skipper in command. The schooner will remain here over Monday.

REST PRESCRIBED MILDRED FIZZELL

Will Not Be Able to Produce Her Best if She Runs on Saturday.

(By Thomas T. Champion, Canadian Staff Writer)

LONDON, Aug. 2 (C.P. Cable)— A doctor told Mildred Fizzell, Toronto sprinter, to-day that she must rest two days and even then it was doubtful if she would be able to start in the 100-yard dash on the opening day of the British Empire Games here Saturday.

"If she does run on Saturday, she certainly will be unable to produce her best form," said the doctor who diagnosed Mildred's injury, received yesterday in training, as a torn muscle above the thigh bone. It was first believed to be a recurrence of a hip-bone break.

Miss Fizzell was the fourth member of Canada's 100-yards sprint brigade, the others being Audrey Dearnley and Betty White of Hamilton and Peggy Matheson. If Mildred does not go to the mark Saturday it was believed her place would be taken by either Hilda Strike of Montreal or Mary Frizzell of Vancouver.

A little better tobacco
A little extra care...

Save the Bridge Hands
DECIDEDLY— a change for the better
GRADS Cigarettes
"The Height of Good Taste"
L. O. GROTHE, LIMITED - Manufacturers
An independent company... all Canadian capital, owned and operated by Canadians for over 50 years

SILVER SLIPPERS By Temple Bailey

(Continued from Yesterday.)

READ THIS FIRST:

Joan Dudley, vacationing in Maine with her wealthy aunt, Adelaide Delafield, is engaged to marry Drew Hallam, man of the world who is twice the age of his fiancee. Mrs. Delafield becomes restless and decides to leave the log house, run by Penelope Sears, a widow, where she Joan, Hallam and his sister, Nancy, have been stopping. Drew disapproves when Joan dons an apron and helps Penelope in the kitchen. They go out to dance in the moonlight.

(Now go on with the story.)

Chapter 4

In Drew's arms she was as light as the wind, the soft draperies of her sheer gown fluttered and flew, her silver slippers shone.

Then suddenly, she was jerked roughly away from him by an unseen force.

"Oh," she gasped as he held her up, "My heel is caught in a root."

It was wedged so tightly that she had to pull her foot out of the shoe before Hallam could release her. He handed her the slipper and she surveyed it ruefully. "The heel is loose. It will have to be mended."

"Why not buy another pair?"

"They're expensive."

"But my dear child," he knelt to put on the slipper, while she steadied herself with a hand on his shoulder, "isn't your aunt generous with your allowance?"

"Yes. But I've had too many years of having to be thrifty."

"Why not forget them?"

"Why not remember?"

They let it go at that. But later the thing was to come back to them. Tragically. Silver slippers. Mended.

They were to motor down to Granitehead. Dixon, Mrs. Delafield's chauffeur, was glad to get away.

"Beastly hole," he said to Farley.

"Well, it is."

"Not a movie or nuthin'."

Farley's hands went up. "I'm thanking heaven Mrs. Delafield's tired of it."

On the morning of departure, Joan got up early and went out of doors. She walked to the edge of the cliff and saw the dawn sweep over the sea—the sharp, steel spread of it, across which were flung, presently, the golden banners of the rising sun.

Oh, the world was so beautiful! Life was so beautiful! Joan, high up on the cliff, stretched out her arms . . .!

From a window in the log cabin, Penelope Sears saw the girl's worshipping gesture. The older woman had often watched the deep emotion. Of all those in the house, she was the only one who could understand what was in the child's heart. Not one of the others, Drew or Adelaide would have known that the loveliness of the dawning was linked in Joan's mind with the loveliness of the future which was before her. Because of her own happiness she saw God in His heaven, glory in the universe, good in everything!

When Joan came back from the cliff, she found Penelope in the garden, "So you're going today, my dear?"

"Yes, Mrs. Sears, and I don't want to."

"I wish you could stay. But you'll be coming back? You must come back."

"We'll both come, Drew and I. We will make a pilgrimage on the anniversary of the day we found each other."

Penelope had not meant that. She waited until she was ready to go in to say: "You'll remember, dear child, that I am always your friend . . . that my latchstring is always out . . . and come if you need me."

"I will."

"Is that a promise?"

"Yes."

She gave Joan an armful of flowers to arrange for the table—delphiniums and mignonette and rose-colored phlox, and, as the two of them walked towards the house, Drew Hallam emerging from it saw Joan in a bower of beauty, like a lady in a poem.

When he came up to her, he kissed her. Penelope had gone on and they were alone. "You were up with the birds."

"I had to say 'good-by' to everything."

"You could have said it later."

"I wanted to be alone."

"Why not with me?"

"Oh, well, I thought you might think me—silly."

"We'll say it now, together," he drew her towards the cliff. The fragrances of the flowers she carried mingled with the fresh fragrances from the sea.

"How shall I say it?" he asked.

"Like this," she made a trumpet of her hands and spoke through it. "We're coming again. We're coming again."

"But are we?"

"Of course. Every year—a pilgrimage."

"My dear, what a romantic program."

"Don't you like it?"

"Yes. But place has nothing to do with my love for you."

"But this place, Drew? It was the beginning."

He made a trumpet of his hands. "We're coming again . . . We're coming again!"

The echo which returned to him had a hollow sound. "We're coming again . . . we're coming again . . ." It was as if some old sea monster took up the cry and flung it back in a spasm of satiric laughter.

While they were all at breakfast the sky darkened. Penelope, weather-wise, remarked: "I'm afraid there'll be rain."

"If there is," Adelaide complained, "I shall tell Joan what I think of her. It was her idea to motor."

"You'll love it, darling."

"How do you know? I am beginning to hate it already. I had to get up early this morning, and my nerves are on edge."

As the day wore on, Penelope's prophecy proved true. The rain streamed and the sea was lashed into fury by the storm. "If the gods keep me until I get under shelter," Adelaide said, vindictively, "I'll stay there until it stops."

They had had their lunch at a picturesque tea room and had left before the rain began. "We'd better make Portsmouth, if we can," Drew stated, and exerted himself after that to keep Mrs. Delafield amused. He talked well, and his worldly-mindedness met the worldly-mindedness of the old woman. Joan wondered a little as she listened, it was all so foreign to the things she knew. But she was too happy to be critical. She knew that never for a moment did Drew forget that she was near—there was the glance of his eye for her, the turn of his head and the flash of his smile, the clasp of his hand over her curled fingers.

Conversation flagged before the trip was ended. Adelaide napped. Nancy yawned, and Drew sank into a sort of bored apathy.

But Joan was not bored. Quite unabashed, she laid her head against her lover's shoulder and smiled up at him. "I'd like to ride like this—forever."

He touched her cheek with a caressing finger. "I'd give my kingdom for a cigaret," was his only response, but she was satisfied.

When they reached the big hotel near Portsmouth, Adelaide announced, "I meant what I said, I shall stay here until the storm is over."

"Our reservations are made at Granitehead," Drew reminded her.

"What of it?"

"We'll have to pay for them."

"Of course," Adelaide entered the elevator on Farley's arm and went serenely to her room. Double bills had no terrors for her. She spent as she pleased, and her income was always equal to her extravagances.

But Drew, having dressed for dinner, rapped on his sister's door. "Look here, Nance," he said, when he was admitted, "how's the bank account?"

"As bad as ever."

"And there'll be double bills because the old girl hates the rain. She really ought to pay our expenses."

"Rather difficult to suggest, isn't it?"

"Yes," he was moody and showed it, sticking his hands in his pockets and gazing at the floor.

Nancy, touching her lips with color, asked, presently, "Are you marrying Joan for her money?"

"No, I'm not."

"Because if you are, you'd better find someone without a heart to break."

"I'm not going to break her heart. And besides she may not have the money."

Nancy turned and looked at him. "What do you mean?"

"Just what I said. She may not have the money. There are no legal adoption papers and no assurance that she is mentioned in the will."

"Yet you are taking the chance?"

"Yes. I am taking the chance. I am fond of the child, although I suppose you won't believe it."

"You'll never be able to stand poverty."

He shrugged his shoulders. "Why borrow trouble? We'll be nice to the old girl, which should help, shouldn't it?"

(To be continued)

Answer to previous puzzle

THE STARS SAY . . .

By GENEVIEVE KEMBLE

For Friday, August 3

While there may be very lively conditions on this day, according to the lunar aspects, yet it may be difficult to surmount some very stubborn obstacles or frustrating circumstances. There may be postponements, disappointments or other trying conditions, possibly in connection with property or work. All pertaining to writings should be successful and the home or affectional relations may have a tinge of the sensational, unconventional or surprising. Elopements come under such sign.

Those whose birthday it is may be prepared for a very lively year although one in which there may be delays, disappointment and difficult and stubborn situations to be endured or overcome. The latter might be possible by means of writings or correspondence or through the intervention of young people or friends. In social, domestic or romantic affairs there is a sign of the surprising, sudden, unconventional or spectacular.

A child born on this day may be fairly clever and studious but given to the unconventional or sensational in its private life.

Average daily population of English prisons in the last year was 11,900 men and 811 women, a slight decrease from the preceding 12 months.

It takes a lot of milk to make a little cream

MILK is only partly cream, just as ordinary soaps are only partly soap. Sunlight is the cream of laundry soaps — *all pure soap*.

That's the reason why less of it is required to make rich cleansing suds . . . and, because it is *all pure soap*, it dissolves quickly. That is why hosts of women get so many more clothes clean and sweet in such a short time with Sunlight.

Let a bar of Sunlight prove how much more work it does than ordinary soap.

Look for this Guarantee of Purity on every carton. It means real economy—longer life to your clothes—protection to your hands.

Lever Brothers Limited—Soapmakers by Appointment to their Excellencies the Governor-General and Countess of Bessborough.

$5000 REWARD WILL BE PAID TO ANY PERSON WHO CAN PROVE THAT THIS SOAP, MANUFACTURED BY LEVER BROTHERS LIMITED, TORONTO, CONTAINS ANY HARMFUL ADULTERANT WHATSOEVER.

Sunlight Soap

FAMOUS THE WORLD OVER

Handiest thing in the house

BRICK BRADFORD—In the City Beneath the Sea — By William Ritt and Clarence Gray

MUGGS McGINNIS — Truth Will Out — By WALLY BISHOP

HIGH PRESSURE PETE — Getting Particular — By GEORGE SWAN

THE TUTTS — By Crawford Young

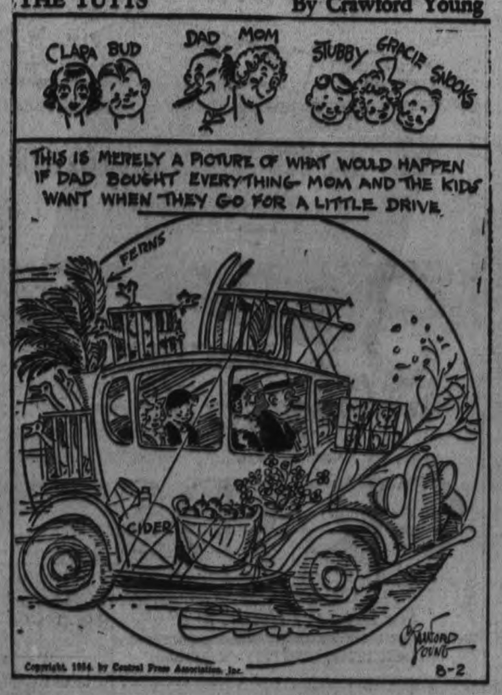

FILLIE THE TOILER — By Russ Westover

BRINGING UP FATHER — By George McManus

Everything in Food

DOMINION STORES

Whether you roam or stay home, you'll find a Dominion Store offering the same helpful, courteous service, the same fine quality foods at economical prices.

FINEST RED Cohoe Salmon 1 lb. Tin 18c

QUAKER or KELLOGG'S Corn Flakes 2 Pkgs. 15c

MacLAREN'S PEANUT BUTTER 24 ozs. Jar 23c

Chloride of Lime 2 pkgs. 25¢ Icing Sugar - - 2 lbs. 17¢

McLAREN'S QUEEN OLIVES 4-oz. Jar 9c

KARBOL Carbolic Soap 6 bars 25¢

Lux Toilet Soap 3 Cakes 15c

CHRISTIE'S ROYAL CREAM SODAS 2 lbs. 25c

MILD SMOKED BEEF Bologna 2 lbs. 25c

CAMPBELL'S PORK & BEANS 2 Large 28 oz. Tins 19c

PICNIC PICKLES SWEET MIXED 28-oz. jar 25c

Our Own Fresh Ground Coffee Fresh Ground in the Store as you purchase.

SPECIAL VALUE Richmello - Mild and Mellow lb. 35c

Early Morning Full-bodied and Zestful lb 27c

Shirriff's JELLY POWDERS Pkg. 5¢

Navy TOILET PAPER 3 rolls 25¢

Handy Ammonia Powder 2 tins 13¢

Royal YEAST CAKES Cash and Carry 2 pkgs. 13¢

DOMINION STORES LIMITED

CLAIMS CHRISTIANITY IS WORSE THAN "THE SOCIETY OF GODLESS"

Noted Theologian is Not Alarmed as Doctrine Spreads Rapidly.

"RELIGION MOCKERY"

By PIERRE VAN PAASSEN
Central Press Canadian Writer.

ZURICH, August 2.—The phenomenal growth of the militantly atheistic Society of the Godless, not only in the Soviet Union, but in France, Switzerland, Holland, Belgium, Spain and England, in which countries more than two million adherents have joined the movement last year, may cause deep consternation in certain quarters, but it does not alarm, I found to my surprise, one of the foremost spiritual leaders of our time.

"As for me," said Dr. Leonhardt Ragaz, for 30 years professor of theology at the University of Zurich, and writer of many books which have profoundly influenced religious thought in German-speaking countries and in the world Protestant communion in general, "as for me I refuse to get excited about the so-called organized godless movement."

Not Against Christ.

"If it spreads much further, does it not mean the eclipse of the Christian church" I asked. "No," said the professor, "for I believe that it may be the beginning of a new manifestation of God. The action of the godless society, sponsored by the Communists, is not a fight against Christ, not against religion, but it is a protest and a judgment of the manner in which the cause of Christ has been represented in our time. It is a fight gainst a form of religion which in reality is truly 'opium for the people'. Christ is the sacred unrest of the world—can we say that of religion, of Christianity? Decidedly Christianity, as we see it today, is something entirely different than Christ. That so-called battle against God is fundamentally a battle about God and for God."

I give you the professor's own words, having written them down as we spoke together—something I haven't done since I interviewed Mussolini, because I know that many earnest people will be glad to learn the views of so eminent a Christian leader on so grave a subject.

"I dare say that few would be bold enough to share your opinion," I said. "In Anglo-Saxon countries, in fact, they look upon this phenomenon with different eyes, for in those places there is a growing alarm over the spread of the godless movement. Here and there, too, organizations are being formed to combat it," I added.

Practical Godlessness Real.

"Very fine," mocked Professor Ragaz, "coming to the aid of Almighty God, eh" And he added: "The godless movement in Russia and elsewhere among the working-class is a purely theoretical movement, whereas the godlessness of the modern states, with their constant use of violence, their trampling of man's most sacred rights, the denial of freedom, their huge armament programs with a view to killing human beings, God's children, that is practical godlessness. That's real godlessness. Practical godlessness is worse than theoretical godlessness."

"To destroy crops, to burn coffee, to throw away milk, to plow under the cotton-crops in America, to despise in that way the gifts of God to man, is not only godlessness, it is rank blasphemy. Don't think such things will go unpunished," he added. "Judgment comes inexorably. God is not mocked!

"So long as these things happen, with the tacit approval of our churches, at least without a ringing protest on their part, so long have we no right to speak of others as godless. We are godless ourselves, we do things deliberately and consciously against God's will."

"We are pushed by economic necessity," I objected.

Led by Profiteers.

"No," said the professor, "we are pushed by a concern of profits for a handful of privileged persons who have the power of the state under their control to enforce their demands and who muddle our minds in addition. In the churches, that's where we have to look for godlessness in the first place. I find there such a lack of real trust and confidence in God and in God's power, such a readiness to rely upon worldly powers and to be a strong support of the worldly powers as we seldom see among the so-called children of this world."

"You see more evil then outside the godless movement than inside it?" I asked.

"Yes, for it is far worse that evil is done in the name of God' God is something entirely different than religion. God is in reality only where there is freedom, love humanity. These things derive from God whether in the Soviet Union, in Canada or in Switzerland. Christ is everywhere where right is done, where people are animated with the sanctity of human dignity. There is Christ and there only. Religion may at times be God's greatest enemy and the greatest enemy of Christ. And on the other hand so-called godlessness may prepare the way for a new manifestation of God. The churches themselves with the finest theology may be a hindrance to God's operation in society, and in that way they become godless and anti-god. This godless movement of which you speak may be the judgment of God over the churches. If we understand these things correctly—and we understand them in so far as we understand the Bible—we lose the desire to fight against the so-called godlessness of the Russians."

"Must nothing be done against the godless movement then in your estimation," I asked.

Must Start at Home.

"Certainly something must be done," replied Professor Bagaz. "In the first place we must set our faces against practical godlessness in our own countries, secondly against practical godlessness in our own countries, and, thirdly, against practical godlessness in our own countries' We must acknowledge that our governments are godless that they act against God's will. We must fight against everything that is unjust, everything that makes man a beast of burden, everything that dishonors man, including military service. Today the poor are trodden underfoot. The poor are treated as enemies of the state. They have no right to speak. Today the wealth of nature is being subordinated to the dictates of the stock exchange. Wheat is grown for speculation. Cotton and wool are spun for the sake of profits. That's where the real godlessness of our time resides.

"And as to the Russian anti-God movement," he added, "we might perhaps leave that to God. If we set our house in order and do God's will, carry out the precepts of Jesus in our national and social life, there will be more joy in heaven and more happiness on earth, than by all that pharisaism of criticizing Russia, while our own peoples stagnate under the diabolical distatorship of profits which poisons the existence of hundreds of millions of God's children!"

McWilliams & Co.

Men look at these Bargains!

LAST CALL! Save now on Holiday Togs

STRAW HATS Sailors and Soft Styles Reg. up to 2.50 1.00

BROADCLOTH SHIRTS Plain colors Reg. 1.50 Value 1.17

SUMMER CAPS Reg. up to 1.50 89c

SOX Summer Weights 23c 5 Pair 1.00

COMBS. Rayon, Athletic Style 69c

SKIPPER SHIRTS 97c

BATHING TRUNKS All-Wool 1.19

BATHING SUITS All-Wool, Speed Style 97c

FLANNEL PANTS Reg. up to 4.50 2.69 and 2.95

WHITE DUCK PANTS 1.69

McWILLIAMS & CO.

MEN'S WEAR

OPP. WOOLWORTH'S 374 GEORGE ST.

a For Sale—General

84 BUNDLES KINDLING OR SUMMER Wood, Delivered anywhere in City for 1 Dollar. Kingdon Barrel and Shingle Factory. Phone 2330. 26d-24-5177A

FOR SALE—30 x 3½ TIRES. ONE Car Trunk. 4.75 x 20 Tires. 500 x 20 Tires Used Batteries. Parts for all makes of cars. Miller Auto Wreckers, 201 Romaine. Phone 3931. 3d 28 6430A

BABY CARRIAGE, GOOD CONDITION. Phone 2951W. 3d 28 6439A

14 FOOT POINTED NOSE PUNT. Apply 294 Stewart. 3d 28 4049A

FOR SALE—MASON AND RISCH Walnut Piano $35.00. Phone 2284. 3d 28 4039A

WICKER BABY CARRIAGE. GOOD condition. Apply 237 McGill. 3d 29 6448A

COOKED CORN ON COB, 3 FOR 10c. Uncooked Corn on cob 20c per doz. Whitehouse Inn, Armour Road. 2d 28 4086A

10,000 SECOND HAND BRICKS. Phone 2097. 6d 32 6449A

FOR SALE—1933 MODEL ELECTRIC Refrigerator, good as new, two good ice boxes. Good Water Power Washer cheap. Used Radio. Big reduction on new washers used as demonstrators. Two good used Furnaces. Patterson's Showrooms, 261 George Street. 2d 31 2 4068A

WEST END WOOD YARD. GOOD Summer Wood and Slabs. One or two dollar. Phone 1955. 3d 30 4109A

FOR SALE—TENT 10 x 12, 2 FEET Wall. Apply 476 Driscoll Terrace or exchange for punt. 3d 30 4096A

a For Sale—General

DOLLAR LOADS, DRY SLABS. Phone 58. 3d 30 4093A

SEVEN TUBE BATTERY MODEL Superheterodyne, loud speaker, 280 volt battery eliminator, battery charger. Also a quantity of radio parts. A sleeping bag. 425 Roger st. 3d 30 4105A

ELECTRIC SHOE FINISHING MAchine, trimmer, Singer Patenting Machine, Solidity Jack, Skate Grinder, Electric Sign, Tools. Phone 1691. 3d 30 4103A

ELECTRIC WASHER SPECIALS ELECTRIC WASHER AND REFRIGerator Specials, Gilson Stock-Taking Clean-Up Sale, 6 Bargains, 4 new machines, two used machines, two new electric refrigerators, two used Furnaces— one blower—one oil burner. Now is the time to buy and save money. Must be sold. Easy terms. Patterson Showrooms, 261 George st. 1d 28 4098A

ATTEND BEATTY'S SPECIAL SALE with Big Reduction on new and Used Electric Washers and other appliances all this week. A Stock-taking Clearance of new Electric Wringerless Copper Tub Washers at $39.50. Terms $4.00 monthly. One Used Electric Washer $29.50, with $3.00 monthly. Used Electric Irons and cords $1.15. Also used Benches, Tubs, Hose Racks and Baskets. Phone 3129. 333 George street. 3d 30 6456A

b For Rent—Houses and Apartments

HOUSES, SOUTH, CITY — B. G Braund. 6d-28-3978B

FOR RENT—"CLEAN HOUSE" — "Four Roomed Flat." Apply 183 Antrim. 3d 30 4039B

b For Rent—Houses and Apartments

FOR RENT—THREE ROOMS, ALL conveniences. Apply 33 Crescent St. 3d 28 4053B

FURNISHED ROOM. ALL CONVENIences. Use of phone. 191 Brock. 3d 28 4061B

HOUSE, 408 BELMONT AVENUE (corner Belmont and Weller). Apply 437 George Street. dtf-2199B

HEATED APARTMENT, IN GRAND Central Building. Possession arranged. Apply 437 George Street. dtf-B

HOUSE, NO. 338 SUNDGE STREET; hot water heating. Possession can be arranged. Apply 437 George Street. dtf-5344B

HEATED APARTMENT IN BANK OF Commerce Building. Immediate possession. Apply 437 George Street. dtf-5177B

TO RENT—HOUSE 269 McDONNELL. Phone 2269W. 3d 28 4041B

HOUSE FOR RENT—7 ROOM BRICK Harwood floors throughout. Apply 19 Conger street. 2d 28 4076B

6 ROOMED FLAT AT SHERBROOKE Place. Apply 204 Brock. Phone 290J. 3d 28 4044B

TO RENT—FOUR ROOMED UPPER Apartment, full plumbing, cellar. Adults. Moderate rent. 156 Stewart. 3d 28 6055B

HEATED AND UNHEATED APARTments. Phone 1020 or 3870. 12d-27-28-30-2-3-4-9-10-11-16-17-18-4001B

801 WATER STREET, 7 ROOMED Brick House, conveniences, except furnace. Apply 268 London. Phone 749J. 3d 29 4092B

FURNISHED OR UNFURNISHED Apartment. 389 Queen. 4d 31 4112B

TO RENT—FURNISHED BED-SITTing Room, for lady Light House Keeping Phone 36J 3d 30 4116B

TWO UNFURNISHED ROOMS IN private home. Use of phone. Board optional. Phone 2049W. 3d 30 4109B

HOUSE ALSO FURNISHED AND Unfurnished House-keeping Rooms, Central. 2897W. 3d 30 6462B

c For Rent—General

GARAGE TO RENT— CONVENIENT to Downtown Offices and Stores. Apply 437 George Street. dtf-1092C

STORE, NO. 173½ SIMCOE STREET. Immediate possession. Apply 437 George Street. dtf-1287C

FOR RENT—SMALL STORE, CORner Charlotte and Park, formerly occupied by Thornton's Drug Store. Apply F. and G. Markets. 356 George st. 3d 30 6453C

Bring Your PRINTING Problems to Us

d Real Estate

FOR SALE—5 ROOMED BUNGALOW, water and light. Large garden. 695 Albert. 6d 31 4045D

FOR SALE—HUNDRED ACRES, good buildings, near town. Loamy soil. Will sell, easy terms, with crop. Apply T. L. Diamond, Campbellford. 3d 29 6457D

MODERN EIGHT ROOMED BRICK House. Apply 615 George between 3 and 5 p.m. 3d 29 6462D

FOR SALE — EAST ½ LOT 20, CONcession 2, Emily, 100 Acres; good location. Immediate possession. Apply 437 George Street, Peterborough. dtf-4922D

HOUSE 522 HOMEWOOD — COMpletely modern. 6d 31 4021D

FOR SALE—FRAME HOUSE AND Lot in Norwood, central location, wood shed and cistern. Sacrifice for quick sale, Wm. Baker, Norwood. 3d 28 4065D

e Summer Cottages

CAMPING GROUND AND BOATS for rent, rates reasonable. Phone 343 ring 41. 6d-29-4009E

FURNISHED COTTAGE ON OTONAbee, 7 miles down. Phone 998 ring 14. 3d 28 4051E

SUMMER COTTAGES — PAYING Guests at Cottage on river, reasonable. Transportation to bus if desired. J. Gray, Route 5, Peterboro. 3d 29 4073E

FOR RENT—"JUBILEE" COTTAGE at Chemong. Phone 290J. 3d 29 4060E

Lovely Paudash Lake—Home of Black Bass, Pickerel, Salmon Trout. Beautiful Safe Bathing Beach, Boats, Cottages. Board, Day or Week. Low Rates. Free Camping. Thos. Neale, Postmaster, Paudash. 2d 31 2 4043E

TO RENT — FURNISHED COTTAGE in Chemong Park; electricity, garage. Reasonable rent. Phone 789F. 3d 35 4095E

SERPENT MOUND VILLA CAN BE rented after August 20th for rest of season or any portion. Located North Shore, Rice Lake, 2 miles south of Keene, Apply Sanitary Ice Supply. Phone 3700. 3d 30 4104E

SUMMER COTTAGES TO RENT — Well furnished cottages, near Couch's Landing, Loon Lake, accommodation for 8. Fifteen and twenty a week. Apply Mrs. Young, 309 Stewart St. Boat extra. 3d 2 4 7 4081E

SUMMER RESORTS

LEEBOROUGH INN, THURSTONIA Park — Beautifully situated on Kawartha Lakes. Reduced rates. Booklet. Mrs. H. Lee. 26d-33-6158

SWASTIKA HOTEL—MODERN CONveniences; excellent table; tennis, dancing, boating, bathing, fishing; moderate rates. Booklet. Percy Skitch ,Thurstonia Park 20d-31-3899

g Help Wanted, Male

MEN TO REPRESENT NATIONALLY known company in this vicinity and train for executive positions. Apply Mr. Campbell, 106 Barrie Bldg. 6d-29-6396G

WANTED—MAN TO CALL ON Large clientel of customers. Must be over 20 years of age. Neat appearance and education are assets. No experience necessary. See Mr. Campbell, 106 Barrie Building. 6d 34 6452G

h Help Wanted, Female

WELL KNOWN TEXTILE COMPANY can use two more lady representatives in this vicinity. Apply 106 Barrie Bldg. 6d-29-6396H

GIRL WANTED FOR CLEANING, Washing, ironing, waiting on table. 261 Charlotte. 3d 29 4090H

TWO GIRLS TO SHARE A SMALL Furnished Apartment, with lady. Central. Write Box 4090 Examiner. 2d 28 4058H

EXPERIENCED COOK, FEMALE — Grand Hoted. 2d 29 6465H

j Employment Wanted

EXPERIENCED HAIRDRESSER DEsires position. Willing to leave city. Kindly state salary in first letter to Box 4074 Examiner. 2d 28 4074J

EFFICIENT MIDDLE-AGED HOUSEkeeper desires housework, whole or part time in city or Lindsay. Write Box 4092 Examiner. 2d 29 4092J

GIRL WANTS WORK. DAY OR week. Phone 49W. 3d 30 4111J

m Lost

LOST — WALLET CONTAINING Chauffeur's License. Sum of money. Phone 61. 3d 29 4046M

LICENSE MARKER H N 545 BEtween Peterboro and Bridgenorth. Phone 2480. 3d 30 4080M

IN VICINITY OF LOCK AND Lansdowne Streets, Muffler of Callie Outboard Motor. Finder Phone 2652J 2d 29 6459M

n Found

FOUND — CAMPING EQUIPMENT. Owner may have same by proving property and paying for this advt. Apply 474 Patterson St., Peterboro. 2d 28 4086N

o Live Stock

FOR SALE—GOLDEN JERSEY. Phone Poast, 990 r 13. 3d 28 4047O

FOR SALE — LIVE STOCK—HEAVY Fat Cattle. Phone 996 ring 14. 3d 28 4052O

FOR SALE—ELEVEN 6 WEEKS OLD Pigs. Apply Allan Davis, R. R. 1, Young's Point.

q Wanted

WANTED — AUTOMOBILES AND Trucks for Wrecking. 'Phone 697. Peterborough Metal, 385 Bethune. 12d-33-6350Q

WANTED— FURNISHED GROUND Floor Apartment. Write stating rental and location to Box 4078 Examiner. 3d 29 4078Q

WANTED—COOK, GENERAL, ALSO dining-room girl, must be capable. Apply Mrs. Havery (Y.W.C.A.). 3d 29 4083Q

WANTED—TWO PEOPLE GOING TO Williamsburg want automobile transportation. Box 4079 Examiner. 3d 29 4079Q

WANTED — OLD GOLD, HIGHEST price paid. Phillips' Dental Laboratory, 408½ George (opposite Loch's). 6d-28-6393Q

WANTED — SMALL FARM WITH good buildings, near city. Rent reasonable. Write Box 4070 Examiner. 3d 29 4070Q

WANTED BY SEPT. 1—4 OR 5 Roomed Apartment, heated. All Conveniences. Write giving full particulars to Box 4097 Examiner. 2d 29 4097Q

SEVEN OR EIGHT ROOM HOUSE— Wired for electric stove. Wanted by September First. Give all particulars. Write Box 4094 Examiner. 2d 29 4094Q

WANTED— SQUARE OF MARBLE approximately 6' x 3' 9" suitable for counter top. Reasonable. Telephone 3100 or 1461W. 3d 30 4107Q

WANTED FOR FIRST OCTOBER — Heated Apartment, flat or duplex convenient to Charlotte Street. Phone 3654M. 3d 30 4113Q

WANTED— LOT, SOUTH, OUT OF City. State cash price. Chas. Matthews, Gelert, Ont. 2d 29 4114Q

WANTED—ROOMS WITH BOARD for lady and daughter, in refined Home North end. Write Box 4110 Examiner. 3d 30 4110Q

s Used Cars for Sale

1929 PANEL CHEV. DELIVERY Truck. Cheap. Miller Auto Wreckers, 201 Romaine. Phone 3331. 3d 28 6431S

$75 CASH, STAR SIX COUPE, RUMble seat. Splendid condition, tires and finish. 24 miles per gallon. 383 London. Phone 749J. 3d 29 4067S

CHAS. H. ELLIOTT USED CARS.
1931 Essex Coupe, rumble seat.
1927 Pontiac Coupe, rumble seat.
1929 De Soto Six Sedan.
1927 Oakland Coach.
1930 Chevrolet ½-Ton Panel Truck.
CHAS. H. ELLIOTT
Phone 1500. 253 Hunter St.
At J. E. A. Fitzgerald Fuel Office. 2d 29 6454S

t General Notice

UNIVERSITY STUDENTS LEARN the New "U" Speedwriting. Invaluable for note taking. $1 lesson—Use in few days. Write 4057 Examiner. 4d 30 4057

FLOORS WAXED AND POLISHED re-surfacing done, reasonable. 30c a room; also laying, filling and Painting and Interior Decoratting. Phone 1672W. 3d 27 4067T

CARS TO COBOURG—MONDAY, Aug. 6th, to connect with excursion to Rochester. Stinson's. Phone 480. 3d 30 4102T

THE NEW OLSON CHENILLE RUGS are here. Gather up your old clothing and carpets to have made into the Olson 100% All Wool Chenille Reversible Rug. Woven to any size, or color to suit your home. For a free estimate and showing of Olson samples, make your own appointment by writing Box 4091 Examiner. 1d 28 4091

SWAPS—BARTER.

SWAP, BARTER OR EXCHANGE— Anything useful and in good saleable condition, accepted as part payment on new washer, radio and refrigerators. Patterson's Showrooms, 261 George St. Good halfton pick up truck wanted. 1d 28 4099

At the Theatres

AT THE REGENT

"THE NINTH GUEST" and "EVER SINCE EVE".

"The Ninth Guest" illustrates a thrilling idea in revenge. The arch-killer invites eight people to dinner in a magnificent New York penthouse apartment, then contrives to make them kill themselves in various ingenious ways. Only two of the original party survive, at the dramatic finale, in which the mysterious host is unmasked and also dies. From the moment when the story begins until the denouement, this is a picture replete with fascinating and mysterious strength. It provides something new in the way of thrills for jaded movie-goers.

The second feature, "Ever Since Eve" is entirely different and deals with romance with a capital R. eorge O'Brien, the athletic hero, meets and falls in love with Mary Brian, a New York society girl, and marries her. Then they journey to Nevada, to the hero's gold mine, and his three partners, men who have forsworn the fair sex forever, on various excuses.

Neil (O'Brien) finds out that his money is the main attraction for his wife, and then the fireworks commence. The play progresses through various emotional and picturesque episodes, with Herbert Mundin taking a large part in the comedy element of the story. It is an effectively romantic drama, with plenty of amusement thrown in.

The manner in which movie fans react to wrong pronunciations of words was illustrated admirably in their amusement at the painstaking newsreel announcer who spoke of the Canadian city of Regina in the Latin manner.

—Jeanette.

WELL CURED

CHATHAM, Ont., Aug. 2 (C.P.)—Here are well-seasoned cigarettes. Making alterations in an old building here, a carpenter discovered a package of six cigarettes with an unbroken revenue stamp bearing the date 1897. They were manufactured in Montreal.

NOTICE TO CREDITORS.

IN THE MATTER OF THE ESTATE OF JAMES CROWLEY, LATE OF THE TOWNSHIP OF DOURO, IN THE COUNTY OF PETERBOROUGH, RETIRED FARMER, DECEASED.

All Persons having CLAIMS against the Estate of the said JAMES CROWLEY, who died on or about the 15th Day of June, A.D. 1934, at the City of Peterborough, in the County of Peterborough, are hereby notified to send into the undersigned, the Solicitor for the Executors and Trustees of the Last Will and Testament of the said Deceased, on or before the Fourth Day of August, A.D. 1934, full particulars of their Claims, duly verified by statutory declaration. Immediately after the last mentioned date the Assets of the Estate of the said Deceased will be distributed among the parties entitled thereto, having regard only to the Claims of which the Executors shall then have notice.

DATED at Peterborough, this 10th Day of July A.D. 1934.

JOHN R. CORKERY,
414 Water Street,
Solicitor for the Executors.
4d-12,19,26,2-6301

DAVIS-THOMPSON COMPANY
Insurance and General Agency
433 GEORGE STREET - PHONE 40

THE TORONTO SAVINGS & LOAN CO.
ESTABLISHED 1885

3% ON DEPOSITS

Interest paid or added half yearly, 30 June and 31 December, in each year. Every facility is afforded to Depositors both in depositing and withdrawing their money.

For sums of $100 and upwards this company's debentures afford a safe and profitable investment. Further information in regard to which will be gladly furnished upon request.

SAFETY DEPOSIT BOXES FOR RENT

W. G. MORROW,
Managing Director.

Office Hours:
9 a.m. to 4 p.m. Open Saturday's until 5 p.m.

SCOTT'S SCRAPBOOK - - By R. J. Scott

CHEMONG ACQUATIC CONTINGENT AGAIN DEMONSTRATES PROWESS AT ANNUAL BEWDLEY REGATTA

Many Close Finishes Seen in Twenty Events of Good Sports Card.

WALLACE POINT SECOND.

Yearly Event Sponsored by St. Anne's Anglican Church, is Well Handled.

(By a Staff Reporter)

BEWDLEY, Aug. 2.—A thousand spectators attracted from far and near by the promise of high-grade aquatic competition on the sun-flecked waters of Rice Lake watched the Jopling boys and girls with their retinue from Chemong Park demonstrate their prowess once again at the annual Bewdley regatta yesterday. It was definitely another Chemong day with Mr. and Mrs. Herb Cardwell, Ruth Sutton and Bill Taylor battling hard to secure second honors for the Wallace Point delegation.

Bearing a striking similarity to the prize list of the Gore's Landing regatta a couple of weeks ago, the records of the afternoon point to Drake Jopling, Art Wood, Madge, Ralph and Perry Jopling and Ross Pulkinghorn as star performers. The numerous money finishes of Mr. and Mrs. Herb Cardwell were significant, however, as far as individual honors were concerned. Pat and Lillian McClellan of Hiawatha, Frank Grey and Fred Smoke of Alderville and Ralph Louchs of Hiawatha were among other feature performers.

Twenty events made up the card. The majority were canoe races of various classes but skiff races, which, by the way, seem to be losing in popularity as the years go on, and swimming races filled important spots in the program. Competition was not particularly heavy—five or six contestants was the average entry—but quality made up where quantity lacked. Many close finishes were to be seen and the grandstanders went home with the conviction that the Bewdley regatta will, as in other years, compare well with the other aquatic meets of the region.

Well Handled

The regatta was sponsored by St. Anne's Anglican Church of Bewdley. Judges were Mrs. E. H. Wood, Ottawa; A. Stock, Toronto, and Robert Hancock, Bewdley. Elmer Sidey, Bewdley, served as starter and Henry Perrin, Toronto, officiated with the megaphone. Clerk of the course was W. E. Austin, Toronto. As chairman of the regatta committee, Rev. W. F. Payton, rector of St. Anne's, supervised arrangements for the meet.

A men's single canoe race in hands only were allowed as the propelling instruments proved a hit. Art Wood demonstrated that he had either the largest hands or the greatest endurance by crossing the finish line four lengths ahead of the nearest competitor in a field of seven. Bill Taylor finished second with Herb. Cardwell on his heels for third. The speed with which canoes can be moved by hand paddling seemed a revelation to the audience.

"They sure can take it!" spectators exclaimed as four Indians in the profession Indian canoe event battled a guelling race down a three-quarter mile course to decide possession of the three cash prizes of the day. A desperate final sprint by Fred Smoke failed to cut down the lead of a length by which Frank Gray triumphed. Ralph Louchs finished only third, but looked as though he had plenty of power left in doing it. The purses were $2.50, $1.50, and $1.00.

Tilting Good

Those who went home early missed a good event in the tilting. Eight crews jousted in an elimination series to provide a grade A sporting spectacle with an appropriate numberof laughs mixed in. Everyone likes to see some unfortunate get a ducking and there was no scarcity of duckings. Frank Grey and Ralph Louchs fought their way to the championship through some rough going. Herb. Cardwell and Nels. Stanger enjoyed comparatively easy sailing through the preliminaries and some wise money went astray when they ended up in second place.

The Prize List

Men's singles—1, Herb Cardwell, Wallace Point; 2, Drake Jopling, Chemong; 3, Bill Taylor, Wallace Point.

Ladies' tandem—1, Mrs. Herbert Cardwell and Ruth Sutton; 2, Pat and Lillian McClellan, Hiawatha; 3, Madge and Phyllis Jopling, Chemong.

Men's tandem—1, Herb Cardwell and Bill Taylor; 2, Drake Jopling and Arthur Wood, Chemong; 3, Ralph and Perry Jopling, Chemong.

Six men in a skiff—1, Drake Ralph and Perry Jopling, Doug McPherson, Art Wood and Ross Pulkinghorn.

Crab race, open—1, Herb Cardwell; 2, Ross Pulkinghorn, Chemong; Art Wood.

Mixed tandem—1, Mr. and Mrs. Cardwell; 2, Madge and Drake Jopling; 3, Pat McClellan and Frank Gray, Alderville.

Men's professional Indian canoe—1, Frank Gray; 2, Fred Smoke, Alderville; 3, Ralph Louchs, Hiawatha.

Men's single, gunwale—1, Drake Jopling; 2, Art Wood; 3, Herb Cardwell.

Girl's swimming, 16 and under 200 yards — 1, Caroline Stalter, Bewdley; 2, Dorothy Cayley, Bewdley; 3, Hazel Cayley, Bewdley; 4, Phyllis Richardson, Bewdley.

Men's single canoe, hands only—1, Art Wood; 2, Bill Taylor; 3, Herb Cardwell.

Mens swimming—1, Charlie Calker, Bowmanville; 2, Drake Jopling; 3, Gordon Develin, Toronto.

Mixed foursome—1, Ruth Sutton, Bill Taylor and Mr. and Mrs. Cardwell, Wallace Point Canoe Club.

Ladies' swimming—1, Margaret McDonald, Hastings; 2, Ruth Sutton; 3, Caroline Stalter.

Mixed doubles, gunwale—1, Madge and Drake Jopling; 2, Mr. and Mrs. Cardwell.

Mixed tandem canoe, 16 and under—1, Madge and Ralph Jopling; 2, Caroline Stalter and Doug Mortimer, Wallace Point; 3, Pat Perrin and Ian Butzer, Toronto.

Boys' skiff race, 16 and under—1, Billy Bullock; 2, Leonard Eagleston; 3, Duke Ducette, all of Bewdley.

Ladies' single canoe — 1, Mrs. Flossie Selby, Hiawatha; 2, Pat McClellan; 3, Ruth Sutton.

Boys' swim, 16 and under — 1, Charlie Calker, Bowmanville; 2, Drake Jopling; 3, Gordon Develin.

Single cylinder motor boat race—1, Don Sidey, Bewdley; 2, Pat Perrin, Bewdley.

Tilting—1, Ralph Louchs and Frank Gray; 2, Herb Cardwell and Nelson Stanger.

Prize Givers

The following were among those who donated prizes: Jean Ruth, Bewdley; Gosselin Brothers, Peterborough Canoe Company, J. J. Turner, Mr. McClean, Oshawa; Margles, Port Hope; Charles Fourt, Port Hope; Purity and Stock's Bread companies; T. Eaton Company, Paul Haggis, Port Hope; Hynes Drug Store, Port Hope; Copping Marine Sales, Canadian Canoe Company, W. J. Kent, Mr. Steinkrauss, Peterborough Automotive Supply, Percy Hanna, Bewdley; L. B. Randall, Port Hope; Jex and Smith, Port Hope; Wickett's, Port Hope; Mitchell Drug Store, Port Hope; J. D. Thompson, Port Hope; G. V. Ducette, Divon and Bullock, Harry Goss, Don Sidey, all of Bewdley.

Stevenson and Lent, Norman McBride, Doney and Giddy Arcade, Plummer's Drug Store, Watson Drug Store, Mitchell Flower Store, Fulford Brother, Williamson Store, Hutchings Grocery, R. S. Brown, George Hancock, Bridge Clothing, Giffin Hardware, Neighbourhood Shoe Store, J. J. Clark, G. V. Strong, Dal Smith, Roberts Brothers, A. and P. Store and J. Stein, all of Port Hope; Aldous and Metsalfe, Alfred Austin, Oshawa.

England is paying bonuses to those who bring in life-guard recruits.

Wednesday Deaths

(By Canadian Press).

BERLIN — Major - General Ludwig Koenick, 87, a classmate of President Von Hindenburg in the Lighterfelde cadet training school from 1863 to 1866.

SAINT JOHN, N. B.—Thomas E. Totten, 45, managing director of A. C. Smith Co., Ltd., druggist and prominent in masonic and pythian circles.

SYRACUSE, N. Y. — Patrick Cheerier, widely known on the grand circuit for many years as a harness racer and trainer.

MONTREAL— Charles Lloyd Carruthers, who was once believed killed in the Battle of the Somme while serving with the Grenadier Guards as a machine gunner.

Webster Cigars NOW 5c

YOU'LL APPRECIATE THE DIFFERENCE

L. O. GROTHE LIMITED

An independent company . . . all Canadian capital, owned and operated by Canadians for over 50 years.

TRENT RIVER

Mr. and Mrs. Strawn and family of Toronto are spending a week at "Ye Olde Mill."

The "Wetonia," with registration at Toronto, anchored over Tuesday night at the dock, having on board Mr. and Mrs. F. Wetton, Betty, Joan and Fred Wetton of Toronto. They cruised the Trent Waterway down as far as German's Island and are returning to Rice Lake.

Mr. and Mrs. F. H. Falkner of Havelock and son, Will, of Ottawa, are holidaying at "Acacia Lodge."

Mr. and Mrs. B. McClellan of Peterborough, and Mr. Huson Coon of Toronto were recent visitors at "Bon Alexander."

Mr. Weldon Panning of Ottawa spent the week-end at "Bon Alexander" with Mrs. Panning and son, Weldon.

Miss S. Allison, Reg.N. of Peterborough, and nephew Thomas Allison of Malton arrived Tuesday at "Waterside," and will be guests with Mr. and Mrs. A. H. McKee.

Mr. and Mrs. George Barefoot left Tuesday for Winnipeg, Manitoba, after spending a few days guests with Mr. and Mrs. George Laughlen at "Rockwyn."

Wave Lengths

Station		Metres	Kilocycles
CRCT	Toronto	313	960
CKCL	Toronto	517	580
CKNC	Toronto	291	1030
CKLW	Windsor	555.6	540
CFCF	Montreal	291	600
CROO	Ottawa	...	880
CFRB	Toronto	434	690
CKAC	Montreal	411	730
CHNC	Toronto	337	840
CKOO	Ottawa	...	1010
KDKA	Pittsburg	306	980
KMOX	St. Louis	275	1090
WABC	New York	349	860
WTIC	Hartford	382.5	1060
WGR	Buffalo	545	550
WBBM	Chicago	389	770
WBEN	Buffalo	333	900
WEAF	New York	454	660
WGY	Schenectady	379	790
WKBW	Buffalo	302	1480
WJZ	New York	394	760
WJR	Detroit	400	750
WLW	Cincinnati	428	700
WMAQ	Chicago	447	670
WTAM	Cleveland	390	1070

THURSDAY'S RADIO PROGRAMS

KEY TO CLASSIFICATION:

1—Dance. 2—Concert. 3—News. 4—Vocal. 5—Sport. 6—Comedy. 7—Drama. 8—Sand. 9—Symphony. 10—Variety. 11—Instru. Trio. 12—Speaker. 13—Organ. 14—Children. 15—Miscellan.

(DAYLIGHT SAVING TIME)

4.45 P.M.
8—CRCT—Chicago Symphony.
15—WEAF—The Lady Next Door.

5.00 P.M.
11—CFRB—Merry Melodies.

5.15 P.M.
12—CFRB—Between Book-ends.

5.30 P.M.
14—CRCT—Tales of Courage.
14—WJZ—Singing Lady.

5.45 P.M.
14—WJZ—Orphan Annie.
1—CFRB—Blue Ridge Mountains.
4—CRCT—Wilbur Force Quartet.

6.00 P.M.
8—WJZ—U.S. Navy Band.
12—CFRB—Mischa Reginsky.

6.15 P.M.
6—WABC—Bobby Benson and Sunny Jim.

6.30 P.M.
4—WEAF—Mary Small
1—WABC—Barnet's Orch.
12—WJZ—Stamp Club

6.45 P.M.
5—WABC—Richard Vidmer.
10—CFRB—Crazy Water Crystals.
3—CRCT—Lowell Thomas.
3—WEAF—John B. Kennedy.

7.00 P.M.
4—CFRB—Sylvia Froos.
1—WABC—Joe Reichman's Orch.
15—CRCT—Investors' Bulletin.
5—WEAF—Baseball Resume
1—WJZ—Freddie Martin's Orch.

7.15 P.M.
6—WEAF—Gene and Glen.
15—CFRB—The House by Side of Road.

7.30 P.M.
12—CFRB—The Mining Broadcaster.
1—WABC—Ferde Grofe's Orch.
3-11-CRCT—News and The Minstrels.
4—WEAF—Shirley Howard and the Jesters
4—WJZ—Ed. Lowry

7.45 P.M.
4—WEAF—Irene Bordoni.
1—CFRB—Luigi Romanelli's Orch.
8—WABC—Soake Carter.
14—CRCT—Frank Buck.

8.00 P.M.
1—CKNC—Knights of Modern Melody.
1—CRCT—Rudy Vallee's Orch
4—CFRB—Kate Smith
10—WJZ—Grits and Gravy.

8.15 P.M.
4—CFRB—Walter Pitkin.

8.30 P.M.
11—CKNC—Swinging Along.
1—CFRB—Leith Stevens' Harmonies
10—WJZ—Melodies Romantique.

9.00 P.M.
1—WJZ—Death Valley.
12—CRCT—Horticultural Hints.
10—WABC—Bar X Days and Nights.
10—WEAF—Captain Henry's Showboat.
11—CFRB—Dancing Ivories.

9.30 P.M.
8—CRCT—Band Program.
15—CFRB—Melody Masterpieces.
8—WJZ—Goldman's Band.

10.00 P.M.
15—WJZ—Parade of Provinces (CKNC)
1—CRCT—Paul Whiteman's Orch. and Radio Entertainers
10—CFRB—45 Minutes in Hollywood.

11.00 P.M.
4—WABC—Vera Van.
4—WEAF—Your Love Songs.
1—CRCM—Old-Time Frolic.
4—CRCT—News.
4—WJZ—Ernie Holt's Orch.
3—CFRB—News.

11.15 P.M.
1—CRCT—Hollywood Restaurant Orch.
1—WEAF—Jack Berger's Orch.

11.30 P.M.
3-1-CRCT—News and Lombardo's Orch.
1—CFRB—Reggie Childs' Orch.
1—WEAF—Fred Berren's Orch.
1—WJZ—Enric Madriguera's orch.

12.00 MIDNIGHT.
4—WEAF—Ralph Kirbery and Mills Band
1—WJZ—Milwaukee Philharmonic Orch

FRIDAY'S RADIO PROGRAMS

12.00 NOON.
4—WABC—Betty Barthell.
1—CRCT—Mary Phillips' Ensemble.

2.00 P.M.
10—CFRB—Eton Boys.
15—CRCT—Airbreaks.

2.30 P.M.
12—CFRB—Aan Leaf.
1—WEAF—The Sizzlers.
15—WJZ—Home Sweet Home.

4.00 P.M.
1—CRCT—The Vagabonds.
4—CFRB—Lazy Bill Huggins.
10—WJZ—Betty and Bob.
4—WEAF—Your Lover Songs.

4.30 P.M.
2—CFRB—U.S. Army Band.
3—CRCT—Chicago Symphony Orch.
4—WJZ—Carol Deis.

5.00 P.M.
1—WABC—Frank Daly's Orch.
8—WJZ—Ernie Holts' Orch.

5.30 P.M.
14—WJZ—Singing Lady.
12—WEAF—William Lundell.

5.45 P.M.
14—WEAF—Alice in Orchestralia.
11—CFRB—Reginsky's Ensemble.
3—CRCT—Barron's Sport News.
14—WJZ—Orphan Annie.

6.00 P.M.
10—CRCT—Al Pearce and Gang.
4—CFRB—Round Towners' Quartette
1—WJZ—Ted Black's Orch.

6.15 P.M.
6—WABC—Bobby Benson and Sunny Jim

6.30 P.M.
1—WABC—Blue Ridge Mountaineers.
4—WJZ—Dorothy Page.
1—WEAF—Zito's Orch.

6.45 P.M.
3—CRCT—Lowell Thomas.
4—CFRB—Crazy Water Crystals.

7.00 P.M.
5—WEAF—Baseball Resume
15—CRCT—Investors' Bulletin.
5—CFRB—Wes McKnight.
11—WABC—Music Box.

7.15 P.M.
1—CFRB—Sam Robbins Orch.
6—WEAF—Gene and Glenn.
1—WJZ—Johnny Johnston's Orch.
15—WABC—Fox Fur Trappers.

7.30 P.M.
4—WJZ—Grace Hayes
4—WEAF—Martha Mears.
12—CFRB—Mining Broadcaster.
3-11-CRCT—News and Russian Vagabonds
6—WABC—Paul Keast

7.45 P.M.
14—WJZ—Frank Buck.
11—WBEN—Brenner and Houtt.
1—CFRB—Luigi Romanelli's Orch.
4—WABC—Boake Carter.

8.00 P.M.
1—CRCT—Cities Service Orch.
4—CFRB—Kate Smith.
4—WJZ—Ethel Shutta
4—WEAF—Countess Olga Albani.

8.30 P.M.
1—CFRB—The Rollators
11—CRCM—The Triads
12—WABC—Court of Human Relations

8.45 P.M.
11—WJZ—Jack and Loretta Clemens.
10—WOR—World Revue.

9.00 P.M.
4—CRCT—Titos Fandos, tenor.
15—CFRB—Troubadour.
1-4-WEAF—Waltz Time.
1—WJZ—Phil Harris' Orch.

9.15 P.M.
4—CFRB—Fats Waller.
15—WABC—The Friend of the Family.

9.30 P.M.
6—WEAF—Pic and Pat.
10—CFRB—Johnny Green.
10—CRCT—Summer Serenade.
1—WJZ—Phil Baker and McNaughton's Orch.

10.00 P.M.
2—CFRB—Opera and Operetta.
7—WEAF—First Nighter.
10—WABC—Col. Stoopnagle and Bud.
10—CRCT—In the Shadows.

10.30 P.M.
1—WEAF—Jack Benny and Don Bestor's Orch.
9—CRCT—Chicago Symphony.
4—CFRB—Luigi Romanelli's Orch.

11.00 P.M.
4—WABC—Edith Murray
10—CRCM—Program of the Nations.
1—WJZ—Charlie Davis' Orch.
12—WEAF—George R. Holmes.

11.15 P.M.
1—CRCT—Charlie Davis and Orch.
1—CFRB—Isham Jones' Orch.
1—WEAF—Emil Coleman's Orch.

11.30 P.M.
3-1-CRCT—News and Bassett's Orch.
1—WJZ—Ernie Madriguera's Orch.

12.00 MIDNIGHT
4-1-WEAF—Ralph Kirbery and Stern's Orch
1—WABC—Belasco's Orch.
1—WJZ—Eddy Duchin's Orch.

WEEKLY SAILINGS

From MONTREAL to EUROPE

Cabin from $226.00

Tourist from $188.00

Third from $144.50

Low rates • Eight Ports • Convenient ports • The magnificent LAURENTIC, 19,000 tons, heads the St. Lawrence fleet!

See your local Steamship Agent or 257 Bay Street, Toronto, Ont.

CUNARD WHITE STAR LIMITED

ANCHOR-DONALDSON

STORE HOURS: 9 a.m. to 5.30 p.m., Wednesday 9 a.m. to 12.30, Saturday 9 a.m. to 9.30 p.m. PHONE 3000

"CARNIVAL" BARGAIN DAY

An Outstanding Group of Savings for Friday Shoppers

HANDBAGS
Greatly Reduced!
Regular 79c to 1.95. Women's Leather and Leatherette Handbags in envelope style. Fitted with change purse and mirror. Colors brown, green, blue and black. Friday Bargain, each..... 49c to 1.49

NECKWEAR
Specially Priced!
White Organdy and Celanese Collars with colored picot edge. Exceptionally smart. Friday Bargain, each.. 25c

GINGHAMS
A Real Saving!
Pretty check patterns in pink, green, navy, orange or black. 36 inches wide. Buy at least one dress length. Friday Bargain, yard..... 19c

Wondersoft Kotex .....2 for 37c
Eaton's Health Salts 25c
—Main Floor, C.D.S.

SUMMER FROCKS
Clearing Odd Lines!
Regular, each 3.95. Celanese crepes and washable rayon piques in smart styles. Sleeveless or short sleeves. White and pastel shades. Broken assortment and broken sizes. Friday Bargain, each..... 2.95

LINGERIE
Counter Soiled!
Clearance of counted soiled Crepe-de-Chine Lingerie, including Panties, Panty Sets, Slips and Pyjamas. Friday Bargain, each or set..... 89c to 1.95

CHILD'S DRESSES
Some Soiled
In the lot are organdy, cotton prints and cotton voiles. Some with Bloomers to match. Pastel shades. Sizes 2 to 6 years. Friday Bargain, each..... $1 to 1.95
—2nd Floor, C.D.S.

Women's White
SPORT OXFORDS
Good quality Unlined Leather Sport Shoes with crepe rubber soles. White only. Sizes 3 to 7. Ordinary C.D.S. value, pair 1.98. Friday Bargain, pair..... 1.19
—Main Floor, C.D.S.

REMNANTS
1/3 to ½ Off!
Useful lengths, suitable for drapes, curtains and coverings. Nets, Chints, Shadow Cloth, Madras, Repp and Casement Cloth. Friday Bargain, each..... 5c to 1.50
—2nd Floor, C.D.S.

Slazenger Warrior
TENNIS RACQUETS
White mountain ash frames with reinforced shoulders. Strung with good grade gut and reinforced centre strings. Friday Bargain, each..... 3.29
—Basement, C.D.S.

The AUGUST SALE of FURNITURE AND HOUSEFURNISHINGS

Begins on Saturday, August 4th

FRIDAY, Aug. 3rd, will be INSPECTION DAY

Orders will be taken during Inspection Day—and delivery made as soon as possible after the opening of the Sale.

"HOLIDAY FOODS"

C. D. S. GROCETERIA "Where It Pays to Shop"

AT THE . . .

Give Yourself a Holiday - SERVE THESE EASILY PREPARED FOODS

CHRISTIE'S Assorted Cakes
Each 10c, 15c, 20c, 25c

Dipex THE SUPREME CLEANSER For All Washing and Cleaning 2 pkgs. 19c
Sample Package with Each Purchase

FRUITS AND VEGETABLES
HOME GROWN
Corn doz. 19c
CHOICE Tomatoes lb. 5c
SWEET, JUICY Oranges doz. 32c
CHOICE Bananas 2 lbs. 15c

Give Your Pocket Book a Holiday with These for the Picnic—CLOVERLEAF Tall Tin
SOCKEYE SALMON - - 29c

A Refreshing Summer Beverage—SUNDALE, 10½-oz. Tin
TOMATO JUICE - - 2 for 9c

Start the Meal with C. & B. Delicious
CHICKEN SOUP - - 4 tins 25c

They Are Here! These Delicious EATONIA
NEW CROP PEAS - 2 No. 2 tins 19c

Here's Another Newcomer!
GARDEN PATCH GOLDEN 17-oz. Tin
CREAM CORN - - 2 tins 19c

Include a Package of 5½-oz. Pkg.
PICNIC BAR CHEESE - - 10c

Try It for Sandwiches—C. & B. BRAND 7-oz. Tin
BONED CHICKEN - - - 25c

CROSSE & BLACKWELL'S
TOMATO CATSUP
14-oz. Bottle 15c

MICKEY MOUSE is Here! Cutouts on Each Pkg.
Sugar Crisp Corn Flakes pkg. 7c

BISCUIT SPECIALS
CHOCOLATE
COCO RINGS lb. 15c
CHOCOLATE LILY FINGERS

AN ATTRACTIVE OFFER

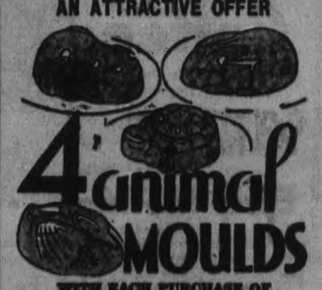

4 Animal MOULDS
WITH EACH PURCHASE OF
4 Assorted Packages MAYFAIR Gelatine Desserts All for 29c

MEAT SPECIALS FRIDAY AND SATURDAY

CHOICE QUALITY BEEF Sirloin Steak - lb. 19c
WING OR Porterhouse Roast - lb. 21c
CHUCK OR Shoulder Roast - lb. 9c
Blade Roast - - - - - lb. 11c
PEAMEALED Cottage Rolls - - lb. 21c
ROLLED LEG Fillets Veal - - lb. 16c
CHOICE MAPLE LEAF Cooked Ham - ½ lb. 26c

CANADIAN DEPARTMENT STORES LIMITED

GRAIN AND PRODUCE REVIEWS

ONTARIO GRAIN.

Approximate prices track shipping point—Wheat, 87c to 92c; oats, 35c to 36c; barley, 46c to 50c; corn, 90c to 92c; rye, 50c to 52c; buckwheat, 60c to 62c.

MONTREAL PRODUCE

Butter was fractionally easier in price on the Montreal Produce and Dairy Market yesterday. The trend of the market as a whole was steady.

Butter was quoted at 19¼c to 19½c a pound for fresh No. 1 in cariots or less, off ¼c. Small lots to retailers were 20½c to 21c a pound for solids and 21½c to 22c for prints. Receipts were only one box.

The cheese market was unchanged. Ontario colored being 16½c a pound and Quebec cheese brought 16c a pound. Arrivals totalled 815 boxes.

On the egg market graded shipments in cariots or less were 21c to 22c a dozen for A-large, up ½c, 20c to 20½c for A-medium, 19c for B and 18½c for C. Receipts totalled 1,631 cases.

New Quebec potatoes continued to be quoted at 45c to 50c per 80-pound bag.

CHICAGO GRAIN.

Aggressive speculative buying, for which worldwide reports of drought damage appeared largely responsible, swept the Chicago wheat market up 3¼ cents a bushel late yesterday.

Threat of a new heat wave in the United States corn belt added to buoyancy of all grain values. Wheat in Chicago rose to the topmost point since the begining of June, and corn and rye here each outdid the season's high price record. Wheat at Liverpool, and wheat and corn at Buenos Aires, also excelled season's previous top quotations, with particular notice being taken of severe reduction of grain yields both in Canada and Australia.

Wheat closed strong, 3½c to 2¾c above Tuesday's finish corn 1⅝c to 1⅞c up, oats ⅝c to ¾c advanced, and provisions showing 7c to 10c gain.

WINNIPEG GRAIN

Borne by a wave of buying that set in at the start, wheat futures prices mounted swiftly on the Winnipeg Grain Exchange yesterday, faltering only in the closing minutes, as heavy offerings poured into the pit, to close 1⅛c to 1⅝c above the previous finish.

The late selling, credited to the Government agency and swelled by considerable profit-taking, chipped large fractions off the day's extreme advance, 4⅛c, and at the finish the October future was at 88⅛c December 90⅛c to 90¼c, and May at 94⅝c.

Bullishness was the keynote. Heavy sales of wheat for export gave the bulls a start, and an unexpected advance at Liverpool, combined with unfavorable crop reports from all parts of the world that filled the day's news, abetted their enthusiasm. The bull market, however, was held within careful limits by the selling from the Government agency.

Wheat futures were at the highest prices of the year an auspicious opening of the new crop year which began yesterday.

Featured by good demand for No. 1 Northern wheat and large export sales of oats and barley, cash grains were active. Spreads closed higher in nearly all varieties. Coarse grains futures followed the trend of whtat and led by flax, moved sharply higher in active trading.

Futures:	Open	High	Low	Close	Prev close
Wheat					
Oct.	88⅛	89⅞	88⅛	88⅝	87⅝
Dec.	90	91	89⅝	90¼	88⅝
May	94	94⅞	93⅜	94⅝	92⅛
Oats—					
Oct.	40⅝	41⅛	40⅝	41⅛	39⅛
Dec.	40⅝	41⅛	40¼	41⅛	39⅝
May	42⅝	43⅛	42⅝	43	42

CANADIAN EGG MARKETS

OTTAWA.—Canadian egg markets were generally easier yesterday.

MONTREAL. — Receipts, 1,631, cases, compared with 903 for the corresponding date last year. Market unchanged.

SAINT JOHN.—Market dull, with accumulation of stocks. Dealers quotations to country for eggs are, grade A, 19c; grade b, 16c; grade C, 14c.

CHEESE BOARDS

PERTH.—At yesterday's meeting of the Perth Cheese board, 996 white sold to Stedman at 9 15/16 cents. Buyers present: Stedman, Beckett, Taylor, Osmond and Knowles.

HAY AND STRAW

Wholesale dealers in hay and straw are quoting to shippers the following prices for:

No. 2, timothy, baled, ton $18 to $19; No. 3 timothy, baled, ton $16 to $17; Straw, wheat, baled, ton, $10; Straw, oat, baled, ton, $8 to $9.

DURING BABY'S TEETHING TIME

The Bowels Become Loose

Diarrhoea, dysentery, colic, cramps, manifest themselves; the gums become swollen, and cankers form in the mouth. This is the time when the mother should use

and perhaps save the baby's life.

On the market for 86 years.

Price, 50c. a bottle at all druggists or dealers.

BABY TO BE EXHUMED AFTER FATAL INOCULATION

The Peterborough Examiner

HOME EDITION

VOL. LXXIII., No. 28 — PETERBOROUGH, FRIDAY, AUGUST 3, 1934 — PROBS.— Northwest winds, fair, cooler tonight. Saturday fair moderately warm — PRICE THREE CENTS

LIBERALS SEEK TO ANNUL ELECTION

Board Orders Price War in Milk to Stop

Today—

Short News Items Received By Examiner Over Direct C. P. Wire.

TORONTO. — Albert Dorland, charged with robbery while armed, appeared in police court today before Magistrate R. T. Browne and at the request of Crown Attorney C. L. Snyder was remanded without bail until Aug. 10. Dorland, arrested in connection with the holdup of the stock yards branch of the Bank of Montreal on July 26 when $20,000 was taken, said he would not like to have any mention of bail to-day.

--:--

ALBANY, N.Y.—A bill requiring all motorists to submit their automobiles for inspection of brakes and other equipment twice each year was introduced in the legislature to-day by Senator Joe R. Hanley.

--:--

NASHVILLE, Tenn.—Bullets flew with ballots in Tennessee yesterday. Three men were killed in election quarrels; Governor Hill McAlister and Senator K. D. McKellar were renominated.

--:--

TORONTO.—Alwynne E. Thompson, husband of Viola Thompson, whose battered body was found in a clump of brush in the north end of the city, appeared in police court to-day on a charge of perjury and was remanded in custody to Aug. 10.

--:--

SWIFT CURRENT, Sask. — Ben Tinkler, Webb district resident, left nothing to chance when he committed suicide early to-day. He first set fire to a large straw stack then climbed to the top of the blazing pile and shot himself with a shotgun.

--:--

CHICAGO. — A boycott to-day threatened motion picture theatres which persist in exhibition films blacklisted by the Legion of Decency. Vigilance committees, made up of members of the Holy Name Society, started a canvass of neighborhood exhibitors, warning them of the stand taken. The week's condemned list incudes 'Nana', 'Of Human Bondage', 'Catherine The Great', 'Henry The Eighth', and 'Queen Christina.'

--:--

TORONTO. — Two burglars, one armed, to-day broke into the home of George M. Walker and forced him to stay in bed while they searched his bedroom and stole $35. The men cut off the telephone as they left the house. Mr. Walker woke up to find a flashlight in his face and a revolver under his nose and was so shocked he was unable to give police a clear description of the two men.

--:--

TORONTO—No candidate has been selected yet for the post of Deputy-Minister of the new Ontario Department of Municipal Affairs, Hon. David Croll, Minister of Public Welfare, who will become head of the other portfolio, said to-day. He said H. L. Cummings, of the Ontario Municipal Board, had not been selected. Mr. Croll will be sworn in as minister of the new office, probably Tuesday.

--:--

WINNIPEG.—Wheat cutting was underway in may districts of central and southern Manitoba and a few scattered points in Alberta and Saskatchewan, said the weekly crop report of the Canadian Pacific Railway issued to-day. Wheat cutting would not be general in Manitoba until next week and in Saskatchewan for two weeks. The first Garnet wheat threshed at Rosenfeld, in southern Manitoba, yieded 18 bushels to the acre.

--:--

TORONTO.—One thousand members of the Shoe and Leather Workers' Industrial Union will go out on strike to-day in protest against the actions of the United Show Machinery Company in sending mechanics to the Tilley-Williams Shoe Company, New Toronto, to teach inexperienced men to operate machines while a strike is in progress there.

--:--

SANTIAGO, Chile — A Chilean air force plane, with the bodies of its three military occupants charred by fire, was discovered late Wednesday at Los Sauces, near Ovalle in the Province of Coquimbo. The news reached here to-day.

--:--

TORONTO — Canada's warriors came to town to-day, 50,000 strong, prepared to make the Canadian corps reunion this weekend an event to be long remembered. It will be the greatest assembly of veterans ever held in Canada with veterans of German, Austrian and Bulgarian troops taking part.

MILK PRODUCER MUST GET MORE FOR HIS PRODUCT

Ontario New Milk Control Board Holds Short Session in Peterborough.

PRICE WAR MUST STOP

Licensing Power Will be Used If Something is Not Done.

The "big stick" of the Ontario Milk Control Board—its licensing power—was brandished over the heads of Peterborough milk distributors and vendors as the two-man body paid a flying visit to the city late yesterday afternoon. Gentle but firm orders that the local milk price war be brought to an immediate end, and that a means of passing on more substantial payments to the milk producer be sought were handed out.

A gathering of a dozen men representing distributors of both raw and pasteurized milk and milk producers met with the board for a brief one-hour interview in the City Council chamber. The body consists of J. A. McFeeters, chairman, and J. E. Houck, J. B. Nelson, former agricultural representative for Peterborough, was present as secretary.

Although no secret was made of the power of the board to enforce its will, the commissioners expressed every confidence in the ability of the local body of producers and distributors to iron out their troubles on their own accords. The board will not attempt to dictate in regard to the local price of milk to the consumer or the payment rates to the producer if satisfactory understandings can be reached without its aid, it was stated.

Mr. Houck.

In an informal address to the gathering, Mr. Houck explained that

(Continued on Page Eight.)

NIAGARA PARKS REPORT STUDIED

Gov't Plans Complete Re-organization Save $25,000, Increase Revenues.

TOO MUCH EXTRAVAGANCE.

TORONTO, Aug. 3 (CP)—Complete reorganization of the Niagara Falls Parks Commission which will cut expenses by $25,000 a year and increase revenues by an even larger amount will be effected by the Ontario Government shortly. The report of the commissioners who investigated the Commission is now being studied by the administration but a preliminary survey of the findings led Premier Mitchell F. Hepburn to predict the results which would follow.

The report found many instances of extravagance and inefficiency. Large sums spent on entertainment and motor cars could be curtailed drastically, it recommended, and the administration greatly simplified.

The Commissioner, Armand Racine, Windsor barrister, and H. J. Welch, Toronto accountant, submitted their report yesterday.

The Government continued its economy campaign on other fronts yesterday, and in several departments staff reductions were made. Steps are being taken to check up on the payment of timber dues by operators in Northern Ontario and additional sums above those charged by the previous administration are being collected from one operator.

WOMAN KILLED BY FALL

MONTREAL, Aug. 3 (C.P.)—Her skull fracured by a 25-foot fall, the body of Mrs. May Spurrell, 24, was found beneath a balcony of the Royal Victoria Hospital here early to-day by a doctor and nurse. The body was removed to the morgue where an inquest will be held today.

According to hospital authorities Mrs. Spurrell was admitted early yesterday suffered from the effects of poison. Physicians were analysing the poison when they were informed the was dead.

A Difference

ASHVILLE, N. C., Aug. 2.—(CP)—Judge T. B. Finley draws a fine distinction between drunkenness and intoxication.

"If a man drinks mean liquor, he becomes drunk," says the judge. "If he drinks good whiskey, he becomes intoxicated."

The judge's remarks were made in Superior Court after Rich Plemmons, 19, was given 15 days for drunkenness.

HEAD OF O.P.S.C. GIVEN $50,000 YEARLY SALARY

Firm Had No Assets When 100,000 H.P. Deal Made With Ontario.

PROBE CONTINUES.

TORONTO, August 3 (C.P.) — A former treasurer of the company to-day told the "Abitibi deal" Royal Commission the Ontario Power Service Corporation had no assets of its own when it signed a contract to sell 100,000 horsepower of electrical energy to the Ontario Government, through the Ontario Hydro Electric Commission.

The O.P.S.C., a subsidiary of the Abitibi Power and Paper Company, he said, was not a liability to the parent company except in that Abitibi "guaranteed its performances."

The witness, William R. Smith, was called by Arthur G. Slaght, K.C., Royal Commission counsel, to answer questions about the organisation of the Abitibi and allied companies and the salary and expense allowances of its president, Alexander Smith of New York.

The witness revealed the highest point President Smith's salary reached was $50,000, and that he took a five per cent. cut during the depression, although an expense allowance of $50,000 for which he was not required to account was not reduced.

Mitchell Got $76,000

The witness said he did not know a great deal about negotiations that led to the O.P.S.C. acquiring the 100,000 horsepower contract with the Ontario Government, but he believed the late Victor Mitchell of Montreal, a one-time director, had been paid $76,000 for his part in negotiations leading up to the contract.

He also revealed, in response to questions, that J. H. Black, another director of the company and of the Abitibi concern, had resigned to take a post with the Dominion Construction Company, the firm which obtained a contract to build the O.P.S.C. plant. He said he believed the contract with the construction company had been arranged by President Smith and Mr. Black.

(Turn to Page 7, please)

TRADING OPENS CHICAGO YARDS

Commission Men Feed Stock Themselves as More Handlers Quit.

FEW BUYERS.

CHICAGO, Aug. 3.—(A.P.)—Cattle and hogs were driven into the Chicago stock yards to-day under police escort as commission men sought to resume trading, stopped for nine days by a strike of handlers.

Four hundred more stockyards employees, the commission men's handlers, joined the strike this morning, after declaring a lockout last night. The commission men themselves handled the first shipments to arrive, forking hay to the cattle and filling the water troughs.

Meanwhile the strikers lounged on the sidelines. First violence of the day came when a farmer driving cattle to market was showered with brikks as he waited to enter. He drove away unharmed.

Very few buyers were in the yards, an dalthough the commission men had declared the market open again, trading was slow to start.

Ambergris is a fatty secretion formed in the bowels of some sperm whales and valued as a material for perfume.

CHIEF CORONER ORDERS TORONTO BABY EXHUMED

Child Alleged to Have Died Following Inoculation Given in Error by Doctor.

ENTERED WRONG HOUSE.

Homes About 50 Feet Apart, Both Had Whooping Cough Signs Up.

TORONTO, Aug. 3.—(C.P.)—Exhumation of the body of 13-month-old Evelyn Rice, who died at home July 14, was ordered to-day by Chief Coroner Dr. H. M. Crawford. The child died following an inoculation said to have been given her in error by a doctor who mistook her house at 18 Bright street, for another at 28 Bright street.

The parents instituted inquiries when they became suspicious of the circumstances resulting in the death following the alleged inoculation. Details of the case were given to the Attorney-General's Department and Crown Attorney J. W. McFadden yesterday.

The body wil lbe exhumed and a post mortem will be held. An inquest will be held if the findings of the post mortem warrant it.

No Examination.

Joseph Rice, father of the child, telling of the visit of the doctor who made the alleged mistake, said: "I was upstairs shaving. He came right by and injected without even examining the child. I didn't question him." Mr. Rice explained he thought the doctor was substituting for the regular doctor.

The child's legs went "all dead and cold," prior to death 12 hours after the alleged mistaken injection, Mr. Rice said and pointed out the doctor attending the child had given an injection some time previously and on finding how ill it made the child had ceased the treatment as complications of another disease became apparent.

Cards bearing the warning "whooping cough" were on the door of both No. 18 and No. 28 and children in both houses had the illness. The houses are similar in appearance about 50 feet apart.

EYES OF EUROPE WATCH HITLER

Believe Germany's First Foreignborn Ruler Holds Peace of Continent in Hand.

TEST THIS WINTER.

LONDON, Aug. 3. (AP)—Europe's mighty nations gased on a little man to-day and asked:

"What now?"

Governments, figuratively a bit pale, wondered where Germany was headed under the rule of Adolf Hitler, erstwhile alien, house painter and army corporal.

Uncertainty is noted in all of Europe's capitals.

First foreign-born ruler in German's history—he is a native of Austria—Hitler has shown so far that he can make the grade. He has climbed to thep oint where he holds the peace of the continent in his hands, Europe believes, now that he has become what one Berlin newspaper called "executive of the Divine will."

Dread for the future underlies French comments on the question whether he will seek a goal of friendship or assume a belligerent attitude.

Pope Pius XI is disturbed by fears that a sudden change in German rule may add to Europe's myriad difficulties.

Mussolini, Italian dictator, is watching the moves of Germany's "Fuehrer" closely.

Russia wonders what's ahead in its uncertain relations with the Reich.

Britain is anxious. So, too, are lesser nations.

The general impression is that the coming winter will bring the supreme test for Hitler. The economic difficulties ahead may make or break him, many believe.

If he can surmount the host of domemstic troubles during the next eight or nine months, he probably will be sure of an indefinite reign, it is felt in most capitals.

Nudism Fails

CHICAGO, Aug. 3. (AP). Nudism was introduced into strike strategy by 160 caddies at the Exmoor Golf Club, but it accomplished nothing but a few blushes and poor scores for the second hole.

The caddies, demanding more money or no caddying, walked out yesterday as 200 members of the club and their guests were about to start out on the first mixed foursome play of the season. After offers to negotiate to-morrow were refused, each player selected two clubs and started without caddies.

They did all right until they reached the second, one of the scenic beauties of which is a pond. As the golfers appeared, picketing caddies shucked off their clothes and went in swimming.

The back to nature swimming embarrassed feminine members of the foursomes until police arrived and shooed the strikers from the pool.

LONDON GOLFER HAS 153 TOTAL

Sommerville Went Out in 34 and Returned in 44.

SECOND ROUND PLAY.

LAKEVIEW GOLF CLUB, Toronto, Aug. 3 (CP)—Ross "Sandy" Somerville, London, former United States amateur champion, had a total of 153 for the first 36 holes of the Canadian Open Golf championship to-day. Somerville went out in 34 and returned in 44, for a total of 78 to-day. Yesterday he carded a 75. His score for the first nine holes to-day was one under par.

Al Watrous, veteran campaigner, shot a 73 in the second round. The stocky Birmingham pro. was well up among the leaders with his 77-73—150. Out in 38, three over, Watrous got hom in par 35. His drives were perfect, particularly on the first nine, but he ran into trouble on the greens coming home.

Jack Littler, 26-year-old Ottawa professional blazed down Lakeview fairways to-day with a score of 69. Littler went out in 34 one under par wth a birdie two on the 142 yard third. He came home in 35, balancing a birdie in the tenth with a five on the seventh. On every other hole he made par.

Littler's 69 equalled Tommy Armour's round yesterday, bettered only by Leo Diegel's 68. Littler had a 77 in the first round which gave him 146 for the 36 holes. He was putting wonderfully to-day. In direct contrast to his round yesterday when he couldn't find the cup at all. He missed a couple of close ones but balanced it up by sinking a 15 footer on the 15th.

Ray McAuliffe, Fort Erie, Ont.	78-75—153
*S. A. Phelan, Royal York, Toronto..	84-82—166
*R. A. Lester, Mamaroneck, N.Y.....	87-78—165
J. A. Noble, Galt, Ont.....	76-76—152
Denny Shute, Philadelphia	71-77—148
*Gordon Taylor, Jr.,	

(Continued on Page Five.)

NEWSMEN FINED, FREED BUT KEEP CONFIDENCES

DANVILLE, Ky., Aug. 3 (AP) — Jack Durham and Wesley Carty won their long contest with Police Judge Jay W. Harlan to-day over the question of whether a newspaper man can be forced to break a confidence.

The end of the long and at times bitter fight that had cost each of them 45 hours in jail and $22 in fines and court costs came when Judge Harlan fined two other men $10.25 each on pleas of guilty to breach of the peace and announced that the court of inquiry into the hanging in effigy of Representative J. Sterling Towles was ended.

"You have kept your confidences," Judge Harlan remarked to the two 23-year-old newspapermen who had reiterated through 11 trials on contempt charges in 10 days that they would go to jail daily all summer before they would say who gave them in confidence advance information as to the plan to hang a dummy figure, dressed like Towles in the courthouse yard here, July 19.

RUSH FOR BEER IS DIMINISHING TO STEADY FLOW

Majority of Citizens Watching to See if New Machinery Adequate.

FEW ARRESTS.

Men Customers Blame Distrubances to Presence of Women in Beverage Rooms.

(By The Canadian Press)

The foam-capped flood that gushed through Ontario as the Government legalized open sale of beer 10 days ago, is receding. In its place is developing a steady, orderly flow.

But a survey by the Canadian Press in larger Ontario centres reveals the majority of people are still watching to see if the government legal dikes are capable of retaining the flow within its chartered confines.

Generally, sale of beer by the glass was met with a spontaneous response in the larger centres, the survey shows, and in the smaller places there was a race that lacked serious competition to obtain an early drink. That is gradually disappearing. The early rush has diminished to a steady trade in most places.

Those who sought strenuously to stem the flow are still strong in their condemnation but majority of people decline to comment on the new laws until they have passed through the "experimental" stage.

Public officials point to the few minor protests against operation of the new beverage rooms, while police authorities draw attention to the fact arrests for drunkenness are so few newspapers are reporting the cases.

First Arrests.

Many municipalities are reporting their first arrest for such charges, and magistrates have been lenient with punishment but stern in warnings. Only one official complaint has been received and an inspector is investigating the reports.

Bulk of criticism by the survey comes generally from drinkers themselves, who object to the prices charged for beer. Ten cents per glass, with bottled beer, which so far has proved the popular order, at 20 cents per pint, are the general fares.

Hotel operators report continuous

(Continued on Page Three.)

BEE INSPECTION TO BE CARRIED ON

Dismissals Routine Affair Says Marshall—Many to be Re-appointed.

TOTAL MAY BE HALVED.

TORONTO, August 3 (C.P.) — Ontario bees will not lack inspection under the new Ontario Government. Hon. Duncan Marshall, Minister of Agriculture, to-day explained the dismissal of 183 bee inspectors announced yesterday by Premier Mitchell Hepburn was more or less of a routine transaction. They were appointed by order-in-council after November, 1933, the date at which Mr. Hepburn claims the term of office of the Henry Government expires.

Consequently they were dismissed by the general order-in-council cancelling all appointments after that date. Many of them will be re-appointed in the near future but the number may be cut in half.

"They inspect bees for foul breed and that is a most important work," said Mr. Marshall. "They only work a few days in the year and the reason there are so many of them is to save travelling expenses."

Mr. Marshall said 60 or more of the inspectors would not be re-appointed and the total number might be cut in half.

The inspectors have generally been named on the recommendation of the Bee Keepers' Association and through their registration fee, the beekeepers consider they contribute to the cost. The inspectors receive $3 or $4 a day while they work.

State benefits now offered in Chile include insurance against accident and death, official hospitals and free coffins and graves.

Scarey

WAYNESBURG, Pa., Aug. 3.—(CP)—Mrs. Baline Jones became frightened when she thought her husband had lost control of his automobile on a hill. She jumped and suffered a fractured leg. Her husband applied the brakes and coasted to a halt.

NAVAL PAPERS OF IMPORTANCE REPORTED LOST

Documents Relating to Trial of New British Ships Missing From Train.

UNDER GUARD'S CARE.

LONDON, Aug. 3.—(A.P.)— Afternoon newspapers said to-day in dispatches from Portsmouth that "highly important Admiralty documents relating the trial of new ships and guns" are missing.

According to these accounts, the loss occurred from a train in transit from the Waterloo station in London to Portsmouth. The Admiralty, however, denied any knowledge of any loss.

According to the press story, the alleged documents are supposed to have been in a red dispatch box placed in the guard's coach of a train which left London at noon. The box was in the custody of an Admiralty messenger who was accompanied by a superintendent overseer.

It was related that when the messenger and overseer went to collect the box from the guard's compartment, after the train had stopped 16 times en route, the box was missing.

Marie's Sister To Buy Bungalow By The Sea

RICHMOND, Surrey, Eng., Aug. 3 (A.P.)—Bonita Ganthony, sister to whom Marie Dressler left the residue of her fortune after bequests are made, said to-day "I may buy a little bungalow somewhere near the sea."

She has lived for 30 years alone in a little flat here, where the actress always visited when in England.

"I am over 70 and want little except quietness," the sister said. "But I am rejoiced at the prospect of now being able to help my adopted son Peter, 16, who wants to be an an electrical engineer."

Mrs. Ganthony, widow of the playwright Richard Ganthony, learned only last night of the bequest. She said she was surprised not that Marie remembered her for the sister were very close to each other—but that Miss Dressler had been able to leave so much in view of her great generosity during her life.

The Weather

TORONTO, August 3 (C.P.) — Synopsis: A trough of low pressure passing eastward from the Great Lakes has caused showers and thunderstorms in Ontario and Quebec, though elsewhere east of the Rockies the weather has been fair. It has been comparatively cool in Northern Ontario, but warm in most other districts of the Dominion. Pressure is high to the immediate northwest of the Great Lakes, but low in Alberta and northern British Columbia.

Lower Lake region and Georgian Bay.—Fresh northwest winds; fair and cooler to-night. Saturday: Fair and moderately warm.

Northern Ontario. — Northwest winds; fair and cool tonight. Saturday: Fair and moderately warm.

Ottawa and Upper St. Lawrence Valley. — Fresh northwest winds; fair and cooler to-night. Saturday: Fair and moderately warm.

COMPLETES RECORD

The Jersey cow Bonnie Bessie 2nd bred by T. A. Cox, Lakeport, Ontario, and owned by S. S. Staples, Ida, Ontario, has completed a record of 10,544 lbs. of milk, 500 lbs. of fat, with an average test of 4.74 percent in 365 days at 5 years of age.

FILE PETITION SUPREME COURT TO UPSET VOTE

Corrupt Practises Are Charged in Liberal Attempt to Upset Election.

DENIES CHARGES.

Deposit of $1,000 is Made With the Registrar of Supreme Court.

A petition seeking to annul the election of T. P. Lancaster, Conservative of Havelock as member of the Provincial Legislature, on the grounds of "corrupt and illegal acts" has been filed in Supreme Court by James Hawthorne of Dummer Township, defeated Liberal candidate.

The petition was filed this morning by Gordon and Elliott, solicitors for the petitioner, who were required to deposit $1,000 with the Supreme Court Registrar here.

Since the provincial election on June 19, Mr. Hawthorne sought and obtained a recount which failed to change the plurality of 34 votes for Mr. Lancaster.

Mr. Lancaster was not aquainted with the charges contained in the petition until The Examiner informed him during the course of a telephone conversation.

Denies Charges

"That is not very much is it", Mr. Lancaster commented calmly. Then asked if he wished to make any statement, he replied with some vigour, "You may state that I deny holus bolus any of that trash. Nothing I did in connection with the election could possibly be open to question".

He stated that it was probable that he would file a reply to the charges in the course of the next few days.

It is stated in the petition that

(Turn to Page 7)

STORAGE PLANTS BADLY NEEDED

More Warehouse Space Be Boon to Farmers Hepburn Believes.

CONSIDERING PLAN.

TORONTO, Aug. 3. —(C. P.). — Plans for additional cold storage warehouse space in Ontario are being studied by Premier Mitchell Hepburn and the Ontario cabinet. Ontario has a surplus of hydro power and a shortage of cold storage facilities, said the Premier today. If more storage space could be provided it would be a great aid to the orderly marketing of perishable farm products.

Robert O. Sweezy of Montreal, prominent engineer and authority on power problems, and other engineers are meeting the Government in connection with plans to utilize the power now available.

The Government's plans have not as yet taken shape and no decision has been reached as to whether the proposed warehouses should be constructed by the Government or by private enterprise or whether they should be large warehouses in cities or a chain of small ones in country towns.

"I have in mind some scheme whereby a farmer could take his produce to a warehouse for storage and get a receipt for it which he could sell or pledge as security for loans," said Mr. Hepburn. "In that way he would not be forced to dump his products on the market. But would be able to dispose of them when he thought the best price was available."

The possibility of installing small storage plants on farms is also being considered the Premier intimated. If they could be obtained at a price sufficiently low the Government would lend encouragement to a move to popularize them. He had been informed, the Premier said, that these small plants could be obtained for as little as $100 each.

Your Evening Smile

NIGHTMARE

"Jim called me a dream last night."

"How funnny! It was only last week he was telling me what awful dreams he had."

Heavy Damage Caused By Storm In Western Ontario

TREES UPROOTED BUILDINGS FALL POWER CUT OFF

Mother and 2 Children Drown as Boat is Swept Into Lake Erie.

CROPS FLATTENED.

Ridgetown and Chatham Areas Bear Brunt—Brantford Hospital Hit.

TORONTO, Aug. 3.— (C. P.). — Some Ontario farmers to-day welcomed long awaited moisture but others scanned flattened field crops and washed out gardens, the result of the season's worst storm which also claimed three lives, a mother and her children. Damage will amount to hundreds of thousands of dollars as trees were uprooted, buildings wrecked and hydro and telephone poles broken.

Workmen to-day marched over roads and highways, cleaning up the debris and permitting resumption of traffic, blocked by fallen trees and poles. The storm's wrath centred in the Ridgetown and Chatham districts where heavy toll was taken of farm crops as the wind and torrential rains, accompanied by thunder and lightning struck the countryside

Mrs. O W Pickard, her 11-year-old daughter Lucille and six-year-old son Jerry were drowned when their small boat was caught in storm-tossed Lake Erie The craft was overturned and the mother and her children sent to their deaths. They were residents of Detroit

Rainmaker To Fore.

Although Brantford district farmers are not admitting Frank "Rainmaker" Clark brought the storm and he took occasion to complain that some one was stealing the rain clouds from this vicinity —and he admitted these clouds were absolutely necessary if he was to produce rain to order

Brant County wells and creeks, dry since June 16 were filled by the cloudbursts and parched farm lands well moistened. Other drought areas welcomed the downpours. Brantford firefighters were called to the General Hospital when lightning struck two domes and started a fire beneath the shingles. The flames were quickly subdued without interfering with the patients.

Corn and root crops were revived in Stratford, but a far different picture was painted around Ridgetown and Chatham.

Chatham Hard Hit

The worst storm in years, was the description given in Chatham reports, loss being estimated at thousand of dollars. Trees on city streets were uprooted, Hydro and telephone poles knocked down, and several houses and gasoline stations damaged by falling trees. Barns were flattened in Chatham and Dover Townships and communication lines disrupted.

It was estimated 60 per cent of the Ridgetown District corn crop was flattened, beans and onions were washed out and hail caused further damage as stones as large as golf balls tumbled to earth, ruining tobacco fields. Poles, trees and buildings were wrecked in this area also.

Thursday Deaths

(By The Canadian Press)

Neudeck, Germany. — Paul Von Hindenburg, 86, President of Germany, aristocrat, soldier, and statesman, Commander of Germany's war forces.

Ottawa.—Thomas H. Blacklock, 61, political writer, known throughout Canada.

Woodstock, N.B.—Edgar R. Teed, 60, one of New Brunswick's most prominent men and a member of the Provincial Liquor Control Board since its organization.

New York.—Edward Charles O'Donnel, 38, a captain in the Royal Air Force during the Great War and graduate of De La Salle University, Toronto.

RACE TRACK TAX WILL BE EASED SAYS HEPBURN

Fears Some May Close and Government Lose Revenue From This Source.

LOWER DAILY LEVY.

Legislative Action Needed to Lighten Tax Placed on Betting.

TORONTO, Aug. 3. (CP).—Depression-ridden Ontario race track associations to-day had happy vision of improved revenue following a declaration of Premier Mitchell F. Hepburn promising immediate relief from a portion of provincial taxation.

Interviewed yesterday by a deputation headed by A. M. Orpen, veteran race-track owner, the Premier announced afterwards "there will be some reduction of the levy on race-tracks."

The reduction will go into effect immediately, Premier Hepburn said promising he would "confer with the cabinet and whatever action we take will be put into operation in time for the Fall racing season."

The Premier pointed out the five-percent levy on the parimutuels was an important source of revenue to the government. He thought, however, unless some relief was afforded the race tracks would be unable to operate and the government would lose all the revenue from this source.

Three Types

Three different types of taxation are imposed by the government upon race tracks. They are the five percent levy on betting, the daily tax which at one time was $7,500 for every racing day and the amusement tax of 25 cents on all tickets.

Reduction in the daily tax may be carried out by order-in-council, and it is understood the Henry Government made some reduction in the $7,500 figure. The levy on betting would, however, have to be reduced by legislative action.

A. R. Loudon, president of the Hamilton Racing Association, declared last night no officials of the O.R.A. were represented at the conference.

The giraffe is the tallest of quadrupeds.

Circus Day Is Drawing Near

TOP: Opening scene of the huge processional "Fiesta of the Rio Grande". BOTTOM: Esther Escalante fraternizes with Old John 125 years old elephant; Nero, one of a troupe of 20 jungle bred beasts trained by Captain Terrell Jacobs; Rhea Jack mounted on Sir Thomas, famous high jumping horse. Just a few of the many hundreds of thrilling episodes coming to Peterborough with the great Al. G. Barnes Circus on Wednesday.

GERMANY FACES UNEASY FUTURE UNDER HITLER

Nation Recognizes Free Presidential Plebiscite as But a Ceremony.

ARMY OATH A SURPRISE.

Choice of New Vice Chancellor to Play Vital Part in Coming Events.

By A. D. Steffcrud, Copyright, 1934, by the Associated Press

BERLIN, Aug. 3—Germany gazed across the bier of her dead president to-day into an uncertain future of super-Hitlerism.

Complexities within the Fatherland and without confronted Adolf Hitler, the corporal who, by the death of the aged Paul Von Hindenburg yesterday, has become master of the destinies of 65,000,000 Germans. His weapon for successfully overcoming these problems is a dictatorial power without parallel in all Europe.

The "free plebescite" he has ordered to be held Aug. 19 to determine a successor to Von Hindenburg, is, as all Germans recognize, but a ceremony. It will rubber stamp Hitler's assumption of presidential powers in addition to those he exercises as chancellor.

Many Germans seem bewildered over the suddenness of events, even though nothing unexpected has occurred. It was considered that the chancellor would take the presidency when Von Hindenburg died, and that he would seek quickly to gain the allegiance of the army, which was Hindenburg's chief reliance.

Refuses President's Title

The Nazis, however, have moved with a nice regard for public reaction. Hitler's declination of the title of President because it "is indissolubly bound up with the name of the great deceased," is regarded as a decision calculated to retain public support.

Nazis are jubilant, too, over the army and navy's pledge of allegiance to Hitler, which was made before nightfall yesterday. These units of armed force were the most likely threat to Hitler and Nazism, and now they are bound to him by their solemn word.

There are reports that Czechoslovakian troops are concentrating on their frontier, fearing a movement involving Germans.

Much of the financial load the realigned Hitler administration must carry will be laid on the shoulders of Hjalmar Schacht, President of the Reichsbank, named acting minister of economics succeeding Dr. Kent Schmitt

(Continued on Page Three.)

SAVE THESE DOLLARS!

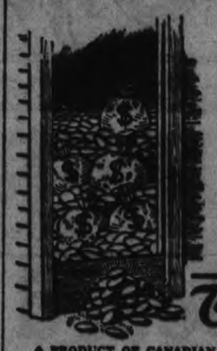

Why feed your furnace unnecessary dollars? Burn the smaller and less costly grades of fuel . . . and SAVE MONEY! Cut the drudgery out of furnace tending . . . eliminate dust, dirt and danger of gas fumes . . . enjoy the Comfort and Cleanliness of consistent, modern heating! Install a JOHNSON VACU-DRAFT!

NEW LOW PRICE

May be purchased on our "Pay-as-You-Save" Plan. An investment yielding 30 to 50% dividends annually.

See your plumbing and heating dealer TODAY —or write direct for booklet. Telephones: Toronto—MA. 4539; Montreal—MA. 2891; Peterboro—2163.

BUY IT NOW—PAY AS YOU SAVE!

VACU-DRAFT is not a blower and is adaptable to warm air as well as to all other coal or coke burning furnaces.

JOHNSON VACU-DRAFT MODERNIZED HEATING

A PRODUCT OF CANADIAN JOHNSON MOTOR CO. LTD., PETERBORO.

Duck Race Popular Event With Children

CAMPBELLFORD, Aug. 3 (By Examiner Staff Correspondent) — Another feature for the younger set of Campbellford is a duck swim, which is being sponsored by Abram Rappaport, manager of the Hollywood Theatre. This takes place at the Black Bridge, south of town, and consists of throwing three ducks into the water and letting the youngsters swim for them, the winners taking possession of the fowl. The winners for the event yesterday were Charles Smith, Clifford Blake and Edward Grills. A very large crowd of boys and girls took the water after the birds and created a great deal of fun for the crowd of people that thronged the river bank to see the feature. Following the race, which it is understood will be a weekly event, a diving contest was held from the bridge, for which Mr. Rappaport gave prizes of free admission to the show.

ADVANCE ON SEX DETERMINATION

Embronic Germ Cells Can Develop Either Male or Female Scientist Finds.

FEWER COMPLICATIONS.

By HOWARD W. BLAKESLEE
Associated Press Science Editor

WOODS HOLE, Mass., Aug. 3.—(AP)—New facts on sex determination, showing more of a double capacity of early embryonic germ cells to develop into either male or female structures, are described by Mr. B. H. Willier, professor of zoology at the University of Rochester, in 'The Collecting Net." They show the real progress of science, which knows no sure means of sex determination yet, despite numerous reports of scientific methods.

This progress is a rapidly growing understanding of the sex-forming mechanism—more details about what takes place during the "indeterminate period" well known to medicine. This is the period in early embryonic growth before any sign appears as to which sex the creature will be.

Studies lead him to the conclusion that embryonic germ cells, although they possess the special ability to develop into sexual structures are "really sexually indifferent, exhibit no capacity for independent differentiation. They merely have the capacity of repeated multiplication."

Their potentialities are bisexual, that is they can develop either male or female, and which way they go depends on the tissue environment about them.

This knowledge may remove some of the complications attending the search for the beginning of sex differentiation.

A Suggestion

MARMORA, Aug. 3. (Examiner Correspondence).—Two lads, just in their teens, arrived at Rooster Park recently from a nearby Ontario town to do some fishing. They had caught five mudcats when a lakeside came along "Are these good to eat?" asked the spokesman of the two. "Sure," said the cottager, "shall I show you how to take off the skin and horns in one operation?". "Yes" said the boy. "we would certainly like to know how that's done." When the task had been performed he remarked: "Gee, they should have been born with zippers on."

MICHIGAN GALE TAKES 8 LIVES

Storm Beaches Excursion Steamer With 250 Aboard in St. Clair River.

ROADS BLOCKED.

DETROIT, August 3 (AP)—Eastern Michigan, fixing its casualty list at eight dead and scores injured, plunged to-day into the task of clearing debris-strewn roads and repairing storm damage unofficially estimated at $1,000,000.

Homes and stores in a dozen communities between Detroit and Flint must be reconstructed.

The storm struck late yesterday with a fury which blackened the sky for an hour, pelted the countryside with hail, disrupted wire and highway communication, and beached the excursion steamer Tashmoo with its 250 passengers in the St. Clair River.

The dead:

Walter R. Dunlap, 55, Flint, heart attack, while moving fallen tree.

Robert Willet, 10, Detroit, drowned near Pontiac when boat upset.

M. N. Wilett, 38, his father, drowned trying to aid Robert.

Michael Roddy, 84, Big Rapids, heart attack.

Charles Van Blaircoum, Wayne, injured when gale upset car.

Mrs. O. W. Picard, Detroit, drowned with children when boat upset.

Lucille Picard, 11, her daughter.

Jerry Picard, 6, her son.

Roads were blocked four hours on both sides of Lake Erie as the gale toppled poles and trees. Even trains were stopped.

Hog Quotations In Peterborough

FRIDAY, AUGUST, 3, 1934

Canada Packers quote:

Bacon hogs — F.O.B. $7.50; off truck, $7.65; rail graded, $10.50.

Selects $1 per hog premium.

Sows to off bacon prices.

Dressed hogs — Head on, $13.00; headless, $13.50.

Cream—No. 1 (on truck), 19c; No. 1 (delivered), 19c.

Special, 3c per lb. premium.

Northumberlands' To Go Into Camp

CAMPBELLFORD, Aug. 3 (By Examiner Staff Correspondent) — The annual training of the Northumberland Regiment will be held next week, when the unit, under the command of Colonel H. Sauva, V.D., will go into camp at Horse Show Park, Cobourg. The camp will be held from Tuesday until the following Sunday. Captain G. H. Free, officer commanding "C" Company, at Campbellford, will issue uniforms at the Armouries, on

SHOE STRIKERS SHOWER MANUFACTURER'S HOME

TORONTO, Aug. 3 (CP)—Police to-day surveyed broken windows at the homes of George Williams, president of the Tilley Williams Shoe Company, and Colin Hall, 24-year-old employee of the same firm, and were shown 5 and 10-pound pieces of concrete which had been thrown at the houses during the night.

One of the pieces thrown into Hall's home narrowly missed striking the head of a six-months'-old baby in her crib and when her father picked her up, glass fell from the bedclothing. The infant was unhurt.

Employees of the Tilley Williams Shoe Company are on strike.

SATURDAY SPECIALS AT 387 GEORGE

Phone 3680 — BUEHLER BROTHERS — 50c Meat Orders Delivered Free

Fresh PORK TENDERLOIN 28c lb.

Minced BEEF CUTTINGS 3 lbs. 25c

Fresh PORK SPARE RIBS 3 lbs. 25c

Rolled PRIME RIBS 19c lb.

Round Steak or Roast 17c lb.

Fresh BRISKET BEEF 7c lb.

Fresh BACK SPARE RIB 2 lbs. 25c

Rump Roast BEEF 12½c lb.

PURE LARD 3 lb. Limit 9c lb.

LEGS SPRING LAMB 22c lb.

Riverside CREAMERY Butter 20c lb.

LOINS SPRING LAMB 19c lb.

SHORT RIB ROASTS 12c lb.

VEAL! VEAL! Loin Chops 15c Loin Steaks 15c

Veal Cutlets 20c lb.

Chuck or Shoulder ROAST 9c lb.

SEE OUR WINDOW FRIDAY NIGHT FOR A FULL DISPLAY OF SMOKED AND COOKED MEATS.

BLADE Blade Out ROAST 10c lb.

VEAL Sirloin Roast Rolled Roast Rump Roast 13c lb.

LEGS Shank Off VEAL 11c lb.

Be Sure to get Your Ticket on the Guessing Contest

BUEHLER BROTHERS.

GERMANY FACES UNEASY FUTURE

(Continued from Page 1)

who is retiring because of ill health.

Germany mourns the late President Von Hindenburg not alone for the quality of his services to the Fatherland, but as a churchman conservative and patriot who formed a tangible tie with the past

That tie is now gone, instead there is a dictator who despite Von Hindenburg's restraining influence, effected measures having a profound bearing on Germany's international racial religous, financial and class problems.

The Vice Chancellor?

Intense speculation centres about Hitler's choice for vice chancellor, now that Franz Von Papen is removed from that post by being named special envoy to Austria.

At least, three possibilities are advaned by reliable observes: General Werner Von Blomberg, minister of defence the experienced diplomat. Konstaitin Von neurath. now foreign minister; and Herman Wilhelm Goering, premier of Prussia who is called "the most Nazi of them all."

"The one selected," one experienced neautral observer said, "can determine to a great extent whether Germany henceforth will lean towards an increased military consciousness, as represented by Von Blomberg; toward greater international amity if it's Von Neurath; or toward an intensified Nazi program if Goering is chosen."

Yes-No Proposition

Details of the plebiscite have not been made known. It is assumed the vote will be a "yes" and "no" proposition.

The short decree by which Hitler merged the offices of Chancellor and President did not mention the constitution, a lifeless thing since the Nazis came into power.

Hitler last night, his voice choked with emotion, eulogized Von Hindenburg, once his political enemy, as "the man without whom the present government of Germany would have been impossible.

"I have lost a fatherly friend, whose death caused the entire German world to suffer a serious blow," the Chancellor said.

Toronto Live stock Review

TORONTO, Aug. 2. (CP)—Prices on all classes of livestock with the exception of veal calves dropped on the Toronto Livestock Market during the week. Losses ranged from 10 cents on most grades of cattle to 75 cents on hogs. Lambs declined 50 cents on the opening market and held unchanged for the balance of the week. Receipts on cattle and calves were heavier in volume while hogs and lambs were lighter compared with the previous week.

Cattle trade continued a slow pace with prices down 10 to 15 cents on butcher cattle and cows while canners and bologna bulls decined 25 cents. The best of the cattle were offered on Monday, and, for the balance of the week common to medium cattle were peddled slowy at low prices.

Cattle hold-overs at the close totalled 500 head. Exporters picked out the best of the weighty steers on Monday at $5 to $5.50 with a top load at $5.75. Plain steers ranged from $3 to $4.50. Butcher cattle sold mostly between $3 and $4 with tops on steers at $4.50 and on heifers, $4.40. A few lots of boners sold as low as $1.75.

Butcher cows were easier after Monday at $2.50 to $2.75 for choice. Canners dropped to 75c; and $1. Good butcher bulls brought $2.50 to $2.75 with a few export bulls up to $3. Bolognas were lower at $1.50 to $2. Fed calves were also easier at $4.50 to $5.50 for the majority with tops at $6.25.

Small lots of stockers sold at $2 to $3 but store cattle was otherwise at a standstill with many included in the holdover. Milkers and springers were a little stronger at $35 to $40 for the best.

Calf receipts of 2,500 head were 500 more than for last week. Prices on vealers stiffened a little despite the heavier run. Choice calves were mostly $5.00 with a few koshers selling each day at $5.50. The bulk of the vealers sold between $3.00 and $4.50. Grass calves were easier at $2.00 to $2.25.

Hog receipts of 3,400 head were little changed compared with last week. The market was sharply downward with a drop of 75 cents recorded for the week. Bacons closed at $7.75 f.o.b. for bacons, $8.10 off truck and at $8.50 off cars. Packers were still quoting lower prices at the close. A slack local trade was given as the reason for the drop. Advance cables from Great Britain estimate higher prices for bacon.

Sheep and lamb receipts were 1,100 head fewer than last week. Lambs dropped 50c at the opening and held unchanged for the balance of the week. Good ewes and wethers sold generally at $5.25 with some off trucks at $6.00. Culls and bucks sold mostly at $5.00 to $5.25 with a few bucks going to packers at the $2.00 discount. Sheep were again steady at $1.00 to $2.50 cwt. according to quality.

CAPE BRETON BOUND

PICTOU, N.S.—Prime Minister J. Ramsay MacDonald and his daughter Isabel, vacationing in Nova Scotia, planned to cross the Strait of Canso to Cape Breton Island today on the last leg of their health seeking journey through Canada's Maritime provinces.

The British premier would be unable to accept an invitation from Governor Louis J. Brann of Maine to attend a reception of British naval ships at Bar Harbor on August 4.

FIND RING LOST 12 YEARS

BROCKVILLE, Ont., Aug. 3 (CP)—After 12 years a gold ring lost by Frank H. Easton while swimming in Beverly Lake, near here, has been recovered and restored to its owner. Bathing in the lake this week, Mrs. Robert Devaul, a Brockville woman, was attracted by something glittering on the bottom and upon recovering it, found it to be a gold ring which was duly identified as the property of Easton lost 12 years ago.

GERMAN VETERANS WILL PARADE WITH CANADIANS

TORONTO, Aug. 3—(CP)—A contingent of 10 German war veterans wil parade with the Canadian Corps veterans Saturday and take part in the cenotaph ceremony Sunday, it was announced today. They will wear German decorations and berets of the same grey color worn by the German army during the war.

"Because of the death of President Von Hindenburg, the German flag will be carried in lowered po-

FIND 1827 GAZETTE

FORT ERIE, Ont.—Daniel J. McAlpine, veteran railway passenger agent at Fort Erie, is authority for the statement his two nephews, Lloyd and Harold Wale, who live in vicinity of Stevensville, found a copy of International Gazette published in the town of Blackrock, N.Y., now part of Buffalo, one hundred and seven years ago. The copy was found in a trunk.

Mr. McAlpine states the type is as legible as the day it was printed, having been protected from fading in its resting place.

Swimming events at the Canadian National Exhibition are not confined to the Marathons. International sprint stars are entered in the dashes and stellar performers swim in the middle distance races.

SUNBURN PAIN INSTANTLY RELIEVED

OLYMPENE

THE ANTISEPTIC LINIMENT

Sunburn pain, mosquito and other insect bites quickly relieved with this well known, non-greasy liniment. Takes the soreness from muscles unaccustomed to exercise. 4 ozs. 50c, 10 ozs. $1.00. At Your Druggist's

ITCHING TORTURE Stopped Instantly

D. D. D. Prescription Speeds Relief

Even the most stubborn itching of eczema, pimples, mosquito or other insect bites, rashes and many other skin afflictions quickly yield to Dr. Dennis' cure-cooling, liquid, antiseptic D. D. D. Prescription. Forty years' world-wide success. Penetrates the skin, soothing and healing the inflamed tissues. No fuss — no muss. Clear, greaseless and stainless. It dries up almost immediately. Try D. D. D. Prescription now. Stops the most intense itching instantly. A 35c trial bottle, at any drug store, is guaranteed to prove it—or money back. D. D. D. is made by the owners of ITALIAN BALM.

CANADIAN PACIFIC

to

TORONTO

Saturday, Aug. 4th

1.55

RETURN

Leaving 4.50 a.m., 7.20 a.m., 3.50 p.m.

Returning all Trains August 4th, 5th and 6th

CANADIAN PACIFIC

Tickets at 334 George St. and Depot

Have you Tried?

DURHAM CORN STARCH

Product of the St. Lawrence Starch Co. Limited, Port Credit, Ont.

Harris Family Liberally Dealt With Finance Committee of Council Told

The family of Charles Harris of this city who recently received prominence in The Examiner and other newspapers in the province as part of the local delegation to the "hunger marchers" gathering in Toronto, were under the hammer at a meeting of the Finance Committee of City Council last evening.

Commenting on some facts brought to the attention of the committee by Mayor Roland Denne as to the generous assistance received by the family from the relief authorities, Alderman Fred. Tuggey remarked: "It should be given the same prominence in the press under the picture that appeared in the newspapers on Tuesday night."

The mayor—Yes, and it should also be corrected in the Toronto newspapers.

The newspaper picture referred to was one of Mr. and Mrs. Charles Harris with their two children, Thelma, 10 years, and Violet, 10 months, who had hitch-hiked to the Queen City to take part in the hunger parade demonstration. They carried a banner inscribed with the caption: "Peterborough feeds its children on 25 cents per week per child."

Providing some interesting facts relative to the family, Mayor Denne informed the committee that since January, 1933, to the end of June, 1934, Harris had received the sum of $619.91 in direct relief, and a total of $48.80 cash over and above relief for work with the Board of Works and on the Lindsay highway. In addition, it was stated the family had received liberal assistance from the Home and School Association and the local branch of the Canadian Legion.

For the $619.91 received by Harris in direct relief he did 18 days work in the wood-yard and 16 days with the Board of Works, while for the $48.80 cash over and above relief he put in 14 6-8ths days with the Board of Works.

"We know that Mr. Harris has worked on many odd jobs which did not warrant an adjustment on relief. We are also aware that this man has received assistance elsewhere," the report presented by the mayor stated.

His worship stated: "It is not fair to the Relief Board or the Council that this matter go uncorrected."

CAMPBELLFORD

NEWS ITEMS FOR THE TRENT TOWN DISTRICT

CAMPBELLFORD, Aug. 3. — Taking the place of the pastor, who is on vacation, the Rev. A. McLauchlin, B. A., B. D., will conduct and preach at both services on Sunday at St. John's United Church Sunday school will be at 10 a.m. in the church hall.

At Christ Church (Anglican) only the morning service will be held the preacher on this occasion being Professor Noel Gill of Virginia.

At St. Andrew's Presbyterian Church, the pastor, Rev. J. C. Robinson, will conduct both services, which will be at the usual hours. Sunday school will be held in the church hall at 9.45 a.m.

On the Seymour United Church circuit, the pastor, Rev. F. G. MacTavish, will conduct worship services at Tabernacle at 9.45 a.m., and Zion at 7.30 p.m.

Mrs. G. W. Hammond has as her guest, Mrs. (Rev). G. H. Copeland of Toronto.

Mrs. Phelps, of Gloverville, N.Y., was a visitor to town this week.

Mrs. E. Vermilyea, has returned to her home here, after visiting with Mr. and Mrs. R. W. Scott, at Deseronto.

Mrs. A. C. Steele has as her guest her daughter, Miss Marion Steele, of Montreal.

Mrs. Jas. Saunders, and Dr. and Mrs. B. F. Butler, are visiting in Buffalo, N. Y.

The Rev. and Mrs. H. B. Neal, and family, have left for a month's holiday in the vicinity of St. Ola, North Hastings, where they are camping.

Mrs. Alex. Innes and daughter, Verna, of Cleveland, Ohio, are the guests of Mr. and Mrs. Hugh Innes, Healey Falls.

Miss Dorothy Henson, is holidaying at Chemong Park, the guest of Mr. and Mrs. J. H. Bell, of Peterborough.

Civic Holiday Bargain

Saturday, Aug. 4

TO

Windsor - Detroit

$6.15

RETURN

from PETERBORO

Going—Aug. 4; Returning leaving Detroit not later than 2.15 a.m. August 7.

All trains operate on Eastern Standard Time.

For full information and handbill consult agent—J. Skinner, 343 George Street. Phone 18 and 177.

The highways will be congested Leave your car at home and travel.

CANADIAN PACIFIC

Political Writer Tom Blacklock Dies

OTTAWA, Aug. 3—(CP)—A sense of deep personal loss permeated Canadian newspaper offices today with the announcement of the death at the age of 61 of Thomas H. Blacklock, a political writer known from one end of Canada to the other. Mr. Blacklock, who had been in failing health for some time, was taken last night to the Ottawa civic hospital. He died at 12.20 p.m. yesterday.

A keen observer of statesmen and politics, a pungent commentator and a coiner of sparkling epigrams, Tom Blacklock was a correspondent of the old school. Firmly and aggressively Conservative, he was nevertheless blessed with a sense of proportion which enabled him to uncover virtues in his opponents. His popularity was confined not only to his colleagues of the parliamentary press gallery, of which he had been a member continuously for more than 20 years, but was widespread among parliamentarians of all parties.

RUSH FOR BEER IS DIMINISHING

(Continued from Page 1)

objection to the rates in beverage rooms, with which some of them agree on the grounds their sales would be increased by reduced prices.

But hotel keepers and brewery officials shake their heads in unison. There will be no reduction until government taxes are decreased. They express interest in the announcement by E. C. Odette, head of the Ontario Liquor Board, that investigation was being made into prices of beer and a report could be expected next week.

Object to Women in Room

Reluctant to express a definite view, authorities say they have heard of little trouble. Many men customers and some hotel keepers blame minor disturbances to the presence of women in beverage rooms. Operators say there has been a lot of objection voiced in this regard.

Mostly, it is in the larger cities where women are frequenting the parlors, and hotel keepers and bartenders described them generally as the "younger class."

Provision for earlier closing seems the hope of most operators. Readiness to avoid the "last minute rush" and subsequent disturbance to guests, was expressed by many operators.

Freer sale is not without its paradoxes. Employment has increased noticeably in hotels and breweries, and to some extent in bottle works and transport deliveries. But restaurants complain of decreasing trade. Customers, they say, prefer a hotel where beer might be obtained with meals. Soft drink dispensers say the trade has taken a drop.

Trent River

Owing to a special attraction which took place Wednesday afternoon at the United church, which was beautifully decorated for the marriage of one of our popular young ladies, Miss Eva Margaret Inkster, to Mr. Stanley John Sanderson, there was a large attendance at the regular meeting of the Ladies' Aid, which was held directly after the wedding party left the church. Mrs. Shearer had charge of the meeting, while Mrs. T. J. Brown acted as secretary in the absence of Mrs. Harold B. Wood.

Mrs. John Scott read the treasurer's report. Acknowledgements were received by the society from the sick, who had been remembered by the Ladies 'Aid. The members discussed the travelling donation boxes which are being circulated throughout the congregation and when completed will be called in and a social evening will be held Friday, August 31st, when the boxes would be opened and the money counted. The members donated $25 to the church board of managers. The Mizpah benediction closed the meeting.

Miss Ruby Dunham of West Seymour, won a cash prize of $5 for obtaining highest marks at the judging competition recently held at Wooler under the auspices of the Women's Institute, and along with Miss Vera Clark of West Seymour, these two young ladies are given a free trip to the Winter Fair held at Toronto.

A family re-union of the Way-Doxsee descendants will be held on Wednesday, Aug. 8th, at Presqu'ile. Mrs. Charles Maconn of West Seymour, whos maiden name was Doxsee, has receieved an invitation to attend.

Mrs. John Free is visiting in Campbellford with her son George and family.

Recent visitors with Mrs. John Free and brother John Lawson, were Mr. and Mrs. George Free and family of Campbelford; Miss Minnie Wright and brother Joseph of Brighton; Mr. Isaac Lawson and daughter, Mrs. Mary McGovern and children, of Oshawa; Mrs. Isaac Lawson and Mr. and Mrs. Robert Reid of Norwood.

Mrs. John Russell (formerly Grace Doxsee of Campbellford), and daughter Eilene of Toronto, is a visitor with her sister, Mrs. Charlie MaCoun of West Seymour.

Mrs. Hiram Revoir has returned from Pittsburgh, Pa., where she spent two weeks with her daughter, Mrs. Carson.

The Misses Isabell and Lillian Morrow of Peterborough, were recent visitors with Mr. and Mrs. Wesley Wildman.

Mrs. George Van Volkenburg and sister-in-law, Miss Jennie Van Volkenburg, of Calgary, were Friday visitors with Mr. and Mrs. Lloyd Van Volkenburg.

Mrs. Shannon and daughter Thelma, and son Elgin of Peterborough, Mr. and Mrs. Lancaster of Toronto, were recent visitors with Mr. and Mrs. W. W. Redden.

Mrs. C. L. Wilde of Toronto, who has been a visitor with Mr. and Mrs. T. J. Brown and family, left Wednesday night to spend a few days with her son George and family at Havelock.

Mr. and Mrs. W. A. Davidson and grandchildren, Josephine and Earl Hoffman, of Havelock, were recent visitors with Mrs. J. Scott at Norwood.

Miss Betty Redner of Rednersville, is spending the week with her grandparents, Mr. and Mrs. J. F. Davidson, West Seymour.

Quantities of crushed stone are being placed on the highway through the village.

Miss Jona Buck of Detroit, Mich., is a visitor with Miss Fleda Wildman.

Miss Mabelle Inkster, R.N., returned Thursday night to Montreal after spending a few days at the home of her parents and in attendance at the Sanderson-Inkster wedding.

Mr. J. French Diamond of Norham, was a visitor Thursday with his coushin, Miss B. G. French.

UPTOWN SILK SHOPPE

ANNIVERSARY SALE

CONTINUES WITH GROWING INTEREST DAILY IN THE MAMMOTH BARGAINS AT MIDGET PRICES

LINGERIE
SURPRISE COUNTER
Comprising gowns, slips, teddies, vest and bloomer sets. Regular to 1.49 for per set or garment 69c

CREPE SLIPS
Lace trimmed, adjustable straps. All colors and sizes, each ... 1.19
Angel Skin Slips - 79c

Printed and Plain All-Silk Crepe
A large variety of designs in good quality striped, dotted, flowered, checks, etc. Plain and colors. Reg. to $1.25 a yard, for 59c

5000 Yards Dress Fabrics
Including plain and printed piques, linens, voiles, beach cloths, dotted, plaids and flowered organdies; also flowered and plain sparva silks. Grouped on three counters. Reg. 49c to 79c yard, for 19c, 25c, 35c

Beach Slacks
Colors, navy, royal and white. Regular price 1.49. Sale price, each 1.00

Pique Skirts and Smart Blouses
All sizes and shades. Regular to 1.98, for 1.00

Full-Fashioned Silk Hose
Chiffon and semi-service. All colors and sizes. Substandards, pair 45c
FIRST QUALITY 69c

UPTOWN SILK SHOPPE
404 GEORGE

Centreton

Miss G. Bolgett and friend of Roseneath, were recent guests of her aunt, Mrs. A. Blogett.

Rev. Mr. Millman will take charge of the services at the Anglican church on Sunday after his return from his vacation at Prince Edward Island.

Messrs. J. A. McAuley and F. Etcher were visitors to Cobourg on Thursday.

Mrs. T. Hie spent Wednesday with her aunt, Mrs. F. Etcher.

Rev. A. Hie and Mrs. Hie and daughters, of Bobcaygeon, spent the laiter part of the week with Mr. T. Gall and Mr. and Mrs. J. Smith, also called on Mr. T. Hie. Hadyn Smith returned home with them.

Mr. and Mrs. J. Smith spent Wednesday with Rev. and Mrs. A. C. Hie, Bobcaygeon.

Mr. R. McKenzie has returned home, while his bride is spending a few days with her mother in Warkworth.

Rev. P. H. Neville is again taking up his pastoral duties after his recent vacation.

Mrs. H. Hie is resting quite comfortbly in Cobourg hospital after suffering some weeks with a broken limb.

MARMORA

Mrs. E. Pack is visiting her daughter, Mrs. S. A. Colbreth in Niagara Falls, N.Y.

Reeve T. N. Marett has proclaimed next Monday as a civic holiday here.

On Thursday, Aug. 30th, the women's five-mile Marathon will be held at the Canadian National Exhibition. The open event for men and women will be held the day before, August 29th.

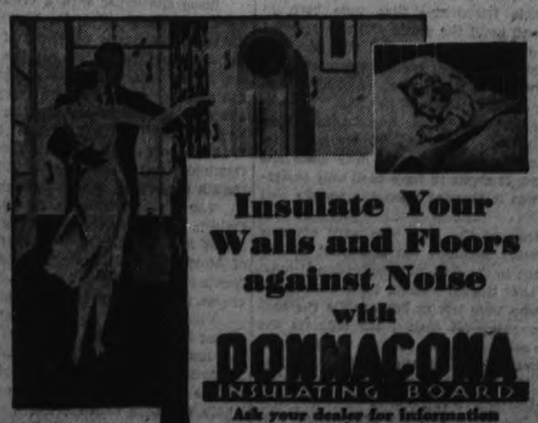

Insulate Your Walls and Floors against Noise with DONNACONA INSULATING BOARD

Ask your dealer for information and prices.

Quiets NOISE

D-66-34

Donnacona is Sold by the Better Lumber and Building Supplies Dealers.

The Examiner

The Examiner is a Member of the Audit Bureau of Circulations.

The Daily Examiner, published every (week) evening by The Peterborough Examiner, Limited. Office: 416 George Street. $6.00 per year Delivered in City. Out-of-town subscribers by mail, $4.00 per year.

Member: Canadian Press, Limited: Audit Bureau of Circulation: Canadian Daily Newspapers Association.

Member: Ontario Associated Dailies. T. L. Ashton, manager, Canada Permanent Building, Toronto.

U.S. Advertising Representatives: Prudden, King & Prudden, Inc. Chicago Seattle, San Francisco, Los Angeles, and New York City.

Advertising Rates on Application.

E. M. GLOVER, Managing Director.

PHONES: Editorial 1001, Business Office 1002. Private Branch Exchange to all Departments.

FRIDAY, AUGUST 3, 1934

A WRONG STEP.

"They wanted to sweeten the boys with a little honey," declared Premier Hepburn in announcing that the Liberal axe had fallen on 183 bee inspectors who, he alleged, were political appointments. This is a very nice way of putting things, but what will the Beekeepers' Association, who recommended those 183 appointments and who through registration fees are paying for their services, say? Tut, tut, Mr. Hepburn, surely you would not accuse the Ontario Beekeepers' Association of playing politics. There were, no doubt, many Conservatives appointed, but in looking the ground over in this section, we know some inspectors whom we never heard listed as being Tories.

This action of the Government is a serious matter for the beekeepers of Central Ontario, for at present six counties are under quarantine for "foul brood," and the removing of the inspectors simply means that the industry will be wiped out in this territory. The inspectors have been doing a splendid work cleaning up these broods, and they had hoped that in the near future to have the quarantine lifted.

Their appointment met a long wanted need in Ontario, for our honey was failing to maintain that high standard that it had been noted for on the British market. It was the association that sought the inspectors and recommended their names to the Government. In payment for their services each beekeeper, in accordance with the number of colonies he had, was charged a registration fee by the Government. Hence, while the Government made the appointments and paid the inspectors, the beekeepers in reality were the ones who were paying the piper.

No doubt Mr. Hepburn will be hearing from the Ontario Beekeepers' Association in the not distant future, and it is hoped he will consider his action and permit Ontario honey to gain again a high place in the overseas markets.

SHOW FAITH IN PETERBOROUGH.

The decision of the Border Transit Limited to replace their local rolling stock with five reconditioned buses signifies a confidence in Peterborough and comparative satisfaction with the company's transportation business here that should afford considerable encouragement to the public.

It is true that the old buses have been developing disabilities due to their long service and mileage, but no complaints have been heard from passengers about their condition. The improvement of the company's equipment is all the more appreciated because of the fact that it has been voluntary.

The public accomodation rendered by the Peterborough Bus Lines has been commendibly punctual and comfortable, enhanced by the courtesy of a group of drivers who, generally speaking, have won friends for the company and are a real asset to it.

Frank J. Mitchell, of Windsor, president of Peterborough's transportation system, has expressed appreciation of the assistance given by the City Council in enabling the company to continue its operations here for seven years.

As a matter of fact, the Council has been able to contribute little more than good-will. Its paving extensions have been a material help, but its appeal to the Ontario Government for refund of the gasoline tax paid by the company, the rather large annual sum of approximately $6,500, failed to secure any financial assistance from that quarter.

Suggestions for an appeal to the ratepayers for approval of a grant from the city treasury for a period of three years to supplement the company's revenue and help them make both ends meet during a recent stage of the depression did not proceed beyond the preliminary discussion.

Public co-operation with the management can take the available means of increased use of the buses. Probably the new buses will have the effect of stimulating business by the reflection of the Border Transit Company's efforts and investment to maintain their service up to a standard that will continue to be not only efficient but creditable to Peterborough.

CANADIAN CORPS REUNION.

While the 60,000 men of the Canadian Corps are renewing during their present reunion in Toronto those imperishable friendships that were born in strange places and amid the perils of those crowded years of 1914 to 1918, in France and Flanders, the generation of children in that period is now of adult age, to whom the war is a long chapter of history to be read like any other chronicle of the past.

It seems incredible and some how fantastic that the young volunteers of 1914 and '15 are now past forty. The war has receded a long way since the Armistice, and yet it seems to have been only yesterday so vividly was it branded upon the world's soul and memories.

Contemporaries of the men who went overseas can imagine, feebly perhaps, the sentiment of the corps reunion, but to the post-war generation it must be an emotion that lies far beyond their conception. Even to those who were left at home while the battalions were marching off toward the seaports the ordeal Canada's soldiers passed through was a loyalty and sacrifice that still baffles and escapes their imagination. To this day their wonder persists that any man lived through those years of destruction.

How much less, then, can the children of that time appreciate the glorious and terrible significance of the reunion inspired by Toronto's centennial celebration?

The new generation was too young to have understood, if not to have read, the memorable despatches of Sir Phillip Gibbs, and because he saw so much of the horror of the war a few paragraphs from a recent reminiscence, entitled "Twenty Years Ago: A Flaming Hell," are quoted as a dim and fleeting glimpse of some of the memories that lie in the minds of Canada's war veterans.

"From personal experience I can tell only of what happened in France and Flanders," the famous English war correspondent writes. "And there from fire, to last the terror of modern warfare, its frightful efficiency in the mechanism of death, its unending slaughter, was most complete and most intensified. There was nothing spared the fighting men on the Western front. They endured every new invention, every heaped-up misery, every form of assault upon their bodies and souls.

"In the trenches young gentlemen of England—and Germany—who had been nicely brought up in good homes crawled with vermin. They sat in the stench of corruption, with bits of flesh which had been the bodies of their comrades visible about them. They lived in holes in the earth like prehistoric cavemen, and sometimes those dugouts were knee-deep in water, stained with blood and filthy gases.

"On winter days when they attacked up to Paschendael, or forward from Arras, they had to stagger through mud which clogged their feet. If they fell into shell holes with their packs, they lay there and drowned. The lightly wounded had to crawl back through this mud, a mile in four hours or so, under shell fire. They were caked with whitish clay from steel helmet to studded boots, unrecognizable, inhuman, as I saw them often. In the battles of the Somme—the Blood Bath, as the Germans called it—they were slashed to death in places like Delville Wood and High Wood, where from an arc of forty miles they were shelled by German batteries.

"Napoleon once said that no battalion could retain its morale after a loss of 20 per cent. British battalions—and German batalions—lost 50 per cent., 70 per cent. in these attacks, and the remnant was sent in again after a few days' rest. There was one death to every four casualties on a day of battle. The chances of life were thin on a second day or a third.

"Officers and men who had survived one attack in which all their nerve and spirit had been strained to the uttermost knew that they would have to do it again, and again, and again, until they should 'get their packet.' The best luck they could hope for was a bad wound—bad enough to take them out of the lines forever. What luck to lose an arm or a leg!

"There was a disease called shell-shock. It caught hold of some of the bravest men, some of the sturdiest. It made them gibber. They shook in every limb. They were just figures of quaking terror because something had snapped.

"The miracle of it all was the enduring courage of the common man, the soldier in the ranks and the battalion officers in all armies. They suffered things which go far beyond the ordeal of Greek heroes in the old mythology. The thunderbolts of Zeus were not more terrifying than high explosives. Dragons and other monsters were but harmless creatures compared with trench mortars and long-range guns. The siege of Troy was child's play when one compares it with the siege warfare from the Belgian coast to the south of France. Verdun was worse than any other human conflict in the history of war."

THE GREAT TONSIL MYSTERY.

Thousands of doctors, members of the American Medical Association, sat down in Cleveland recently to consider the humble tonsil.

They discussed methods of treating them and the various techniques of removing them.

They studied them and talked about them from every angle.

But with all their knowledge they could not explain what they were for.

They decided unanimously that the function of the tonsil was a mystery.

If the doctors don't know what the tonsils are for they are about the only class in the community that can claim such ignorance.

For everybody—but the doctors, apparently—knows that the tonsils are the finest meal ticket the medical profession ever had.

Many a struggling young surgeon has carved out a future for himself by whittling at a pair of tonsils, irrespective of the mutilated children left behind.

Indeed, the fee that could be squeezed out of a tonsil has proved the turning point in many a young doctor's life.

From the common sense health view, tonsils are to the stomach and abdominal tubes what a thermometer is to the weather.

The medical theory is to cut out the thermometer and make the weather behave.

Why, then, do these physicians in Cleveland pretend that tonsils are mysterious when it is as plain as the nose on your face that they are purely and simply the doctor's friend?—Vancouver Sun.

PRODUCING PREMIERS.

Every young man starting out in life has a desire to reach a position of fame and fortune. If his tendencies are towards public life, he would seem to have the greatest chances of success if he happens to be born in Ontario, according to statistics relating to premiers as represented in a recent dispatch.

This item relates that recent political upheavals have not altered the predominance of the Ontario-born in the political leadership of the provinces. Of nine provincial premiers in Canada five are natives of Ontario. They are, starting at the West: T. D. Pattullo of British Columbia; J. G. Gardiner of Saskatchewan; John Bracken of Manitoba; Mitchell F. Hepburn of Ontario and L. P. D. Tilley of New Brunswick.

Some Quebecker with a critical mind might remark that Ontario has the largest population of all the provinces, nearly one-third of the whole of Canada, and that bright lads see the advantages of getting out of Ontario as quickly as possible. Maritimers will also claim that Premier Tilley's birth in Ontario was a mere incident and that he is a true native of New Brunswick. His father, Sir Leonard Tilley, one of the fathers of Confederation, was a member of the Dominion Government and the Tilleys lived in Ottawa though they called New Brunswick their home.

The present situation, however, is nothing new. Ontario is well represented in the list of ex-premiers. These include John Brownlee and Charles Stewart of Alberta, J. T. M. Anderson of Saskatchewan, T. C. Norris and Sir Rodmond Roblin of Manitoba, with, of course, a long list of Ontario premiers.

Prime Minister R. B. Bennett of the Dominion claims New Brunswick as his native province, but the two immediate past federal premiers, Rt. Hon. W. L. Mackenzie King and Rt. Hon. Arthur Meighen are natives of Ontario. Mr. King was born at Kitchener, which was then called Berlin, and Mr. Meighen was born at Anderson, near St. Mary's.—Chatham News.

EDITORIAL NOTES AND COMMENT.

If you have money to spend it is leisure; if you have no money, it is unemployment.

A sign of the political times is the contest under way to secure the Liberal nomination in the federal riding of Leeds. A few years ago the riding was considered so hopeless from that party's standpoint that candidates had to be almost Shanghaied. But the result of the provincial election in Leeds has changed all that.

THE OLD HOME TOWN

Registered U. S. Patent Office — By STANLEY

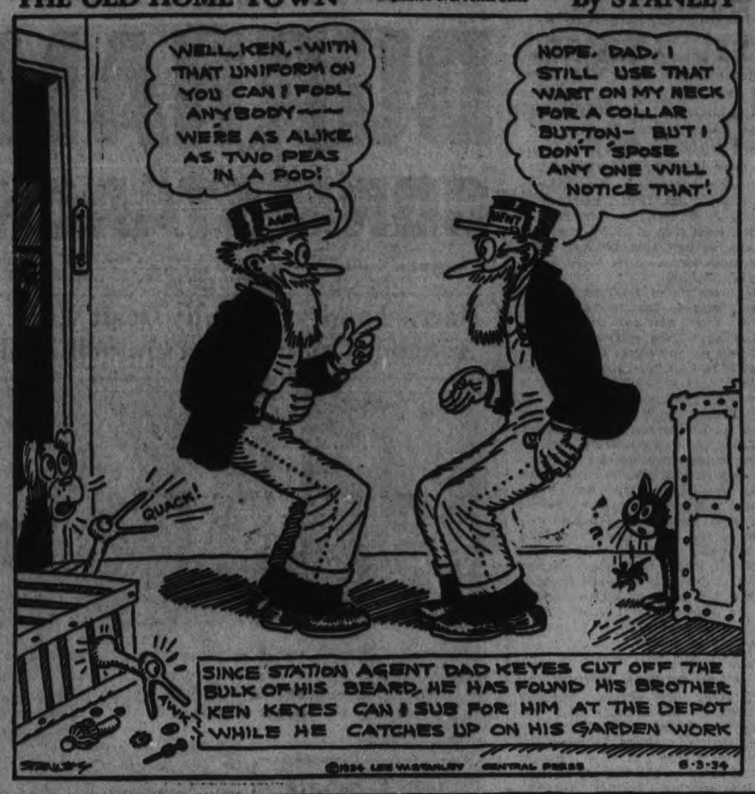

FOREIGN AFFAIRS

By H. W. L. MAHOOD

ATTEMPTS NEW PEACE PACTS.

TO ATTEMPT new peace pacts in Europe seems a waste of time and effort. A policy of home training in the peace spirit would make a nation peace minded. Peace minded nations are the best guarantees of peace. Pacts have been overworked. Pacts have lost prestige. Take a squint at some suggested pacts.

The pacts in mind are at the present only planned pledges. The proposal is not to go to war. It reaches out in the direction of the French demand for security. But it does not go that far. The pledges are, in the second place, to bind the signatory nations to resist military action by any of the number who does so. The question, "Why new pacts," is pertinent.

Two nations are filling Europe with fear. The fear permeates all ranks of the rest of Europe. Chiefly, Russia and France seethe with unrest. Fear like a contagious disease, afflicts all of Europe. Germany is rearming. For years Germany has awaited the fulfillment of the Versailles Treaty Disarmament pact. France has not taken one step to disarm. Britain has. America has. France refuses to consider. If France continues to disregard the Versailles Treaty disarmament article, Germany has determined that for her to arm is justifiable. To both nations the Treaty is only a piece of paper. The situation is, "If you don't, I won't."

Japan is in actual preparation for war. Her mind is made up. Japan has not published to the world her intentions. Her drilling of a very large number of men in the latest military tactics and her augmented military equipment indicate a major aggressive advance. Siberia is her objective. Possession of Siberia would give Japan control of the north-eastern Asiatic mainland.

A pretext, for Japan to advance her forces into Siberia, seems to be the only prerequisite. Russian troops are on the ground and ready for action. Russian ambition is not only to hold Siberia secure, but should war break out to retrieve the glory lost in a war of the past with Japan. Russia is forgoing to the international front. She will arrive. Russia has the millions of men and the resources. She is on the way.

Germany has begun to loom as a possible enemy of Russia. Friction has been of long standing. Russia has reason to fear her just as much as she has Japan. Germany and Japan are rather friendly. In the vent of war between Russia and Japan, Germany could strike Russia a deadly blow. What more logical than for Russia and France to build a pact? Moscow and Paris are negotiating. The Pact will be a mutually defensive military agreement. Litvinov is one of the prominent international strategists of the day. The proposed pact bears the ear marks of his hand. As soon as the proposed agreement reaches a conclusion Russia will ask for membership in the League of Nations. That request granted obstacles will arise. Britain will protest. Her protest will be well founded. The success of the Russia-Japan agreement will divide Europe into armed camps.

Britain is a peacemaker. Her peace influence is felt not only in Europe but also in Asia. Had Ramsay McDonald confined himself to domestic British affairs war would doubtless be raging in both Europe and Asia. Will France lose the friendship and support of Britain by her pact with Russia? France is not prepared to jeopardize her present friendly standing with Britain. Which horn of the dilemma will she grasp? Nobody knows. The affairs of Europe are in a tangle. Both leaders and people are in a maze.

The tangle is becoming more tangled. Barthou is France. He has been visiting the nations in the Danube valley. Barthou has brains. He has a winning personality. Without seeming to, he can reach his objective before the interviewed makes the discovery. His tour through southeastern Europe was a political success as truly as it was a social accomplishment for both himself and the Danubian peoples. Barthou councelled two regional compacts. The Locarno Pact was to be the model for both. The one group of nations in the northeastern Europe were to form a compact, and those in southeastern Europe the other regional compact. Barthou has the military instinct. His plan if adopted would throw a ring of steel around Hitler and Germany. Germany would be bottled up.

You have read about Barthou visiting in Britain after he had returned from the valley nations of the Danube? He was enthusiastic about his scheme. Now, if only the British could be persuaded to acquiesce. Barthou's fervor got a chill. The British were frankly cold to the scheme. The Briton can be so frigid on occasion, and so friendly and frank. But, why so cold on the occasion? Peace is safer with Europe in one camp than in two. Before the Great War Europe was a divided treaty camp. Friction was rife. Britain is dedicated to the task of mediation between France and Germany. Britain countered Barthou with the proposal in the form of a query, "Why not bring Germany in as well as the other nations mentioned to form the Pact?" Britain was far-seeing in suggesting that all the nations bind themselves to keep the peace. And France agreed to invite Germany to come in also. Germany has not given her answer. There the matter rests. Her decision means much.

GRAIN AND PRODUCE REVIEWS

ONTARIO GRAIN.

Approximate prices track shipping point—Wheat, 87c to 92c; oats, 35c to 36c; barley, 48c to 50c; corn, 80c to 82c; rye, 50c to 52c; buckwheat, 60c to 62c.

MONTREAL PRODUCE.

MONTREAL. — Cheese prices were fractionally lower on the Montreal produce and dairy market yesterday. Other prces were unchanged.

On the cheese market prices were shaded ¼c, Ontario colored being 10¼c to 10¾c a pound, while Quebec cheese was quoted at 9¾c to 9¾c a pound. Receipts totalled 4,827 boxes.

Butter prices were unchanged, fresh No. 1 being 19c to 19¼c a pound in cariots or less. Small lots to the retail trade were priced at 20c to 21c a pound for solids, and 21c to 22c a pound for prints. Arrivals were 414 boxes.

Egg prices remained steady, graded shipments in cariots or less being quoted at 21c to 22c a dozen for A-large, 20c to 20½c for A-medium, 18½c to 19c for "B," and 18c to 18½c for "C." Arrivals totalled 412 cases.

New Quebec potatoes brought 50c to 60c per 80-poud bag.

CHICAGO GRAIN.

An upward trend showed itself strongly in grain markets yesterday, but big profit-taking sales on price advances rendered the net result about a draw.

The advances which at least temporarily failed to hold were based on August unofficial crop estimates issued yesterday, indicating the United States 1934 production of wheat, corn, oats, rye and barley totalled the smallest in forty years, and was below the average annual aggregate of ordinary domestic needs. Production of these grains this season was figured at 2,800,000,000 bushels, compared with 3,810,000,000 bushels in 1933 and 5,230,000,000 in 1932.

Wheat closed irregular, ¾c lower to ¼c higher than Wednesday's finish; corn, ¼c to ½c down; oats unchanged to ¼c up; and provisions 7c to 15c gain.

WINNIPEG GRAIN.

Wheat futures prices started to go places in yesterday's session of the Winnipeg Grain Exchange, but were pulled up short by an avalanche of profit-taking sales that erased the advances and left values at the close, ¼c to ½c lower; October, 88¾c; December 90c, and May, 93⅞c to 94c.

For a time, the session was one of the most active of the week. Responding to higher prices at Liverpool, futures scored gains of more than a cent, fell back to the previous close, started upward again, but finally, as a further wave of offerings swept over pit near the finish wound up with a net loss.

Another good day's business in the export field failed to stem the recession. Bringing the total sales of Canadian wheat in the past two days to over the 2,000,000 bushel mark, and 750,000 bushels were sold for export yesterday. Aother advance in world export prices also was recorded yesterday. Argentine offerings again following the upturn.

Futures:

Wheat	Open	High	Low	Close	Prev. close
Oct. ..	.90	.90	.88½	.88¾	.88¾
Dec. ..	.91	.91¼	.89¾	.90	.90¼
May. ..	.95¼	.95¼	.93¾	.93¾	.94¾
Oats—					
Oct. ..	.42	.42	.41	.41¾	.41¾
Dec. ..	.41¾	.42	.40¾	.41¼	.41¼
May ..	.43¾	.44¼	.43¼	....	.43

What's in The NAME

of Canadian Cities and Towns?

By FRANK H. WILLIAMS

PINCHER CREEK, ALBERTA.

G. S. Plunkett, secretary-treasurer of the town and a resident of the place for 38 years, says there is no authorized version of the manner in which the town was named, but the general accepted theory is that prior to establishment of the first mounted police post, in 1878, a party of traders crossed the creek near the present townsite.

A member of the party dropped a pair of shoeing pincers in the creek. Later, they came back and found them in the water at the edge, and in their subsequent conversations they always referred to the place as Pincher Creek.

The name fell into common usage and no attempt was made to change it when incorporation papers were granted.

IN DAYS GONE BY

Items Taken From Old Fyles of The Examiner

AUGUST 3, 1924.

An irate citizen yesterday wrote the Legal Committee here demanding a new suit of clothes as his was ruined when his bicycle skidded and threw him on fresh tar on Bolivar street....The barn and crop of Wm. Harrison near Omemee was destroyed by fire last night.

AUGUST 3, 1914.

A "War Extra" here today states Germany has declared war by violating Belgium's neutrality and that Asquith has asked the British Government for a war fund of $250,000,000 immediately; three German armies are advancing on France, and Austria has switched forces to meet the Russians.

AUGUST 3, 1904.

The steamboat inspector is here today to check up on the death of a young girl who fell from a steamer in the Otonabee last week and was drowned....About 350 Peterborough Old Boys in Toronto visited the old home town on the holiday.

A Thought

"All fear is in itself painful, and when it conduces not to safety, is painful without use. Every consideration therefore, by which groundless terror may be removed adds something to human happiness."—Dr. Johnson.

One-Minute Pulpit

It is easier for a camel to go through the eye of a needle than for a rich man to enter the kingdom of God.—St. Mark 10:25.

ON THIS DATE

A DAY IN CANADIAN HISTORY

By Red Williams

RIDEAU CANAL BEGUN.

On this date, in 1827, ground was broken for the construction of the Rideau canal between Ottawa and Kingston. People of the present generation can hardly grasp that this now insignificant and much neglected waterway was at its inception considered so important an undertaking that when the legislature of Upper Canada declined to assume the burden, the British government stepped in and carried the project to completion as an imperial work.

The idea was really a result of the war of 1812-14. During that conflict, the military authorities had great difficulty in transporting troops and supplies to Upper Canada, and it was suggested that a waterway from the Ottawa to the St. Lawrence at Kingston (the latter because it was fortified) would be of great advantage. In 1815 Lieut. Jebb, of the Royal Engineers, made a survey of the route, but his report was pigeon-holed until 1824, when Samuel Clowes, C.E., was appointed to make a fresh survey. He reported that the enterprise could be carried through, but that it would cost 145,802 pounds, which, of course, was out of the question, for the then very small Upper Canada. The British government offered a loan of 70,000 pounds, but Upper Canada declined with thanks and then the Duke of Wellington took a hand. He sent out a military commission which reported for a cost of 169,000 pounds. On the receipt of this report the military authorities decided to undertake the work.

Colonel John By, R.E., was appointed to supervise it and the canal was dug, by hand labor, at a cost of 715,000 pounds, a staggering sum, and on May 29, 1832, the first vessel, the Bumper or Plumper (Mr. H. P. Hill, of Ottawa, uses the former; other authorities the latter, so take your choice) passed through. By was made the scapegoat; was pilloried by parliament and died of a broken heart near Frant, Sussex where his epitaph relates that he died "after a long and painful illness brought on by his indefatigable zeal and devotion to the service of his King and Country in Upper Canada".

His monument is today Ottawa, the beautiful capital of the Dominion of Canada, raised on the foundation of shacks and heaps of stones erected by John By when he was building this waterway at such a heavy cost of public money. He did his duty; the canal served a good purpose for several years, but with the coming of the railway dwindled into a mere pleasure route for tourists and summer residents; and today there are people who would fill it in and make it a highway between Ottawa and Kingston.

ALL OF US

(By Marshall Macha.)

A LITTLE GIRL ASKS A QUESTION.

She sat a long time on the brick stairs in the garden, hugging her knees, and saying nothing. She was five years old, going on six, and she loved to hang by her knees from swinging rings, and she liked to drive nails in wood, and play in the sand box, and to hug her kitten to her breast. . . . But at the moment she was doing none of these things. . . . She was just sitting, looking off into blue space, and a million miles away from the bluejay in the tree and the butterfly on the flower and the goldfish in the pool. . . . On this sunny say, it was quite plain, she had other business than playing.

And finally her father, like any other adult who can't let a child alone, said, "What are you thinking about?" . . . She came back to life and said: "I was just wondering, Daddy, what will there be when there are no more days?" . . . Being stupid, he said it would be night than and the stars would come out.

"No," she said, patiently, "I don't mean what will it be like when today ends. I mean what will there be when there aren't any days at all, when the earth comes to an end, when there isn't any sun, either, when there isn't anything at all. What will there be then, Daddy?"

But Daddy couldn't tell her. He could tell her about Washington and Edison and Napoleon. He could explain a rainbow, and that sound travels about a thousand feet a second, and light goes 186,000 miles a second. He could talk about germs and steam engines and why baloons go up. . . . He could make a stab at explaining the radio and what happens when you drown and why little girls should have more sleep than grown-ups and why cod liver oil is necessary and why she should eat her eggs. . . . But he couldn't answer that question about what comes after everything. He didn't know what there would be when the days ended.

So he told her he didn't know. . . . And though she looked a bit disappointed, he had an impression that she hadn't really expected him to know. She didn't know, he didn't know, nobody knew the answer to that question. . . . But HE did learn something from that question that he hadn't known about her before. He learned that little girls and little boys, too, think things that no one would expect them to wonder about. And he hoped with all his heart that she would be able to keep that wonder alive all the rest of her life. . . . It would be a precious possession.

MARGARET HALL APPOINTED CLERK

Harvey Township Tax Collector's Time Extended Until August 18.

HALL'S BRIDGE, August 2. — Harvey Council met at Hall's Bridge on Saturday, July 28, 1934. All the members present, namely, Messrs. Given, Hall, Shearer, Irwin and Flynn, the Reeve presiding.

Moved by Mr. Shearer, seconded by Mr. Flynn, that Mrs. Margaret B. Hall's application for Clerk, be accepted.—Carried.

Moved by Mr. Hall, seconded by Mr. Irwin, that a bylaw in the appointing of Mrs. Margaret B. Hall, as Clerk for the Township of Harvey, be read for the first time. — Carried.

Moved by Mr. Flynn, seconded by Mr. Shearer, that the bylaw just read be read a second time, and a third time forthwith, and passed, and that the corporate seal be affixed, and that the bylaw be numbered 469.—Carried.

No action was taken regarding Percy Sullivan's request for leasing property.

Moved by Mr. Sheared, seconded by Mr. Flynn, that the following culvert be purchased:

1 16 feet x 10 inch culvert. — Carried.

Moved by Mr. Irwin, seconded by Mr. Hall, that all books and equipment pertaining to the property of the township of Harvey be transferred from the late Mr. Smith's residence to Hugh Allen, treasurer.

Moved by Mr. Hall, seconded by Mr. Shearer, authorizing the clerk to order stationery, and a copy of the "Municipal World." — Carried.

Moved by Mr. Hall, seconded by Mr. Shearer, that the tax collector's time be extended until the next meeting. Collector to present a staement of collected and uncollected taxes on that date, August 18th, at Lakehurst.—Carried.

Moved by Mr. Shearer, seconded by Mr. Hall, that this council adjourn to meet again on Saturday, August 18th, at Lakehurst. Carried.

ZION SOCIAL IS BIG SUCCESS

Amos Burnham Awarded Prize for Having Most Grandchildren Present.

SPORTS PROGRAM.

(Examiner Correspondence.)

PETTERICK'S CORNERS, Aug. 3. — Favored by a kindly weatherman, Zion United Church staged a most successful social event in Mrs. John Simpson's grove on Tuesday evening. Attendance was all that could be desired. The entertainment kept the crowd interested and amused while all booths reported rush business and almost complete sell-outs. Members of the Campbellford band provided musical numbers. Rev. F. G. MacTavish acted as chairman during the distribution of prizes, which were won as follows:

For the grandparent with the most grand and great grandchildren present — Amos Barnum.

For the person travelling the greatest distance to the social — Miss Jean Murray, from Presqu'isle.

For the heaviest boy under 14— Ross Mumby.

For the tallest girl under 14 — Ruth Nelson.

For the youngest child on the ground — Harriet Fry.

For the longest wed couple—Mr. and Mrs. William Irwin.

Prizes were donated by Locke Bros., T. G. Craighead, A. A. Rappapart, W. F. Scott, Casean Bros., and Rowe Bros.

Sports Program

During the early part of the evening a huge crowd lined the foul area as two ladies' softball teams battled through five innings of the exciting pastime.

Mount Pleasant girls have enjoyed a season of winning ways in Rawdon and district, while Crow Bay were the only unbeaten team among the Seymour ladies. After spotting Mount Pleasant a nice lead the Bay girls got their bats at work and poled out a win by a score of 27 to 25.

Ground conditions accounted in a large measure for the big score. Mount Pleasant enjoyed a slight edge in the fielding department, having no particular players outstanding. J. Locke and S. Atkinson were best defensively for the winners, the latter winning the game, when she speared M. White's fly, out in front, with the tying counters in the paths.

H. Fyear, F. McKeown and D. Locke, hit for three bases while S. Atkinson poled out the only homer of the game. H. Fyear and I. Turner led the losers with four runs each.

For the winners J. Ingram helped her own cause with five runs, while B. Fry and E. Stotts counted four each.

J. Ingram struck out two in the fifth when any kind of a hit would have lost the game for her team. Mount Pleasant pulled a neat double play in the third, F. McKeown to M. Hagerman.

Mount Pleasant.		Crow Bay.
F. McKeown	p	J. Ingram
O. McConnell	c	S. Atkinson
M. Hagerman	1b	J. Locke
H. Fyear	2b	D. Pollock
M. Sharp	3b	E. Stotts
H. Sharp	ss	P. Ingram
I. Turner	lf	B. Fry
M. White	cf	E. Todd
F. Weaver	rf	D. Locke
E. Campbell	sub	M. Stotts

Umpires: Donald, Holmes, Fry.

DANGEROUS TOYS

THAMESVILLE, Ont., Aug. 3 (CP)—Striking a railroad torpedo with a hammer, Sherman Fysh, youngest son of David Fysh, Howard Township, narrowly escaped losing an eye in the resultant blast. His nose was badly cut, requiring three stitches to close the wound.

MARKET QUOTATIONS

QUOTATIONS COMPLETE TO CLOSING TIME

Toronto Stocks

BIGGAR & CRAWFORD

	High	Low.	Close.
Abitibi P.	100	....	....
Can Bake	8¼	....	....
Br Am Oil	13¾	13¼	13¼
Beauharnois	5¾	....	....
Can Bread Co	2½	....	....
Bell Tel	117½	116	116
Brazilian	9¼	9⅝	⅞
Brew & Dist	100	96	96
Brew Corp	9	8¾	9
BC Pow 'A'	26¼B	....	....
Can Bud	9¾	9½	9¾
Can Cem	6¼	....	....
C.P.R.	13¾	13¼	13¼
Can Dredge	18¾	....	....
Can Car & F	7¼S	....	....
Can Canners	5¼	....	....
Can Oil	14B	....	....
Can Malt	30¾	30½	30½
Cockshutt	6½	....	....
Dist Seagram	12¾	11¾	12¼
Dom Stores	18¼	18	18
Ford "A"	19¾	18¾	19¾
Can Gypsum	4¾	4¾	4¾
Cons Gas	183	....	....
Walk G and W	25¾	24½	24½
Int. Nickel	23¾	23¾	23¾
Int. Util. 'A'	3a	..	..
Ind. Alcohol	9½	8	8
Imp. Oil	13¾	13½	13¾
Imp. Tobacco	10¾	..	..
Con. Smelt	139½	..	..
Laura S.	53¾-4	..	..
Loblaw "A"	17	..	..
Mc-Front	13½	13¼	13¼
Massey-Harris	4¼	3¾	4
Page Hersey	62½b	..	..
Pressed Metals	12¼	..	..
Power Corp.	9⅝b	..	..
Photo Eng.	26½	26	26
Int. Pete	22¼	..	..
Sup. Petro	22¼	..	..
Stand. Paving	1½	..	..
C. Vinegar	26	..	..
Wineries	6¼b	..	..
Walk. Brew	8¾	..	..
Weston's Ltd.	39	38¼	38¼
Steel of Can.	33½	..	..

New York Stocks

BIGGAR & CRAWFORD

	High	Low.	Close
Atchison	52	50½	50½
Auburn Auto	20¾	18¾	20
Allied Chem	127	....	....
Amer Can	96¼	....	....
Am Smelting	34¼	33⅝	33½
Am Rad & S S	12	11⅜	11⅝
Am and For Pow	5⅝	5½	5⅝
Am Tel and Tel	110½	109⅝	109⅝
Am Roll Mills	16¼	15¾	15⅞
Anaconda Copper	11⅝	11½	11½
Baldwin Loco	7⅜	7¼	7⅜
Bordens	25⅞	25⅝	25⅝
Bendix Avn	12⅜	12¼	12¼
Beth Steel	28⅝	27⅝	28
Briggs	15⅞	15⅜	15⅜
Canada Dry	16¼	16	16
Can Pacific	13¼	12⅞	12⅞
Case J I	39⅝	39½	39⅝
Chrysler	34¼	32⅞	33
Columbus Gas	9⅜	9½	9½
Cons Gas	29¼	28	28
Com Solvents	18½	18¼	18¼
Dupont	88¼	87¼	87¼
Elec Bond & Sh	12	11⅞	11⅞
Freeport Texas	29½	29	29
Gen Electric	18⅝	18⅜	18⅜
Gen Food Prods	30½	30¼	30½
Gen Motors	28⅝	27¼	27¼
Gillette Saf Ras	11⅞	11½	11½
Goodyear	21¼	21	21
Hudson Motors	7⅝	7⅜	7⅜
Int Harvester	27	26½	26½
Inter. Nickel	24⅝	24¼	24⅜
Inter. T. & T.	9⅝	9¼	9⅜
Johns-Manville	44⅝	43½	43⅝
Liquid Card	23¼	..	..
Mont. Ward	23½	23	23
Mack Truck	24½	24¼	24¼
Nash Motors	14⅝	14	14⅝
N. Y. Central	21⅜	20⅝	20⅝
North American	14½	14	14
Phillips Pete	16	15¾	15⅝
Pack. Motors	3	2⅞	3
Penn. Ry.	24	23⅜	23⅞
Radio Corp.	5½	5¼	5¼
Sears Roebuck	36⅛	34⅞	34⅞
Simmons Bed Co	10¼	10	10
Stand. Brands	19½	19¼	19⅝
Stand. G. & E.	8	..	..
Std. Oil of N.J.	43¾	43¼	43¼
Socony-Vac.	14¼	13⅞	14
Studebaker	2⅞	2¾	2⅞
Stewart-Warn.	6¼	..	..
South. Pacific	17⅜	16¾	16⅞
Texas Corp.	22⅝	22¼	22⅝
Timken Roll. B.	27½	27	27
Texas Gulf Cul.	33¼	32⅝	33
Union Pacific	103¾	102	102
Union Carb.	42½	41	41
United Corp.	4⅛	4	4
U. S. Rubber	14½	13¾	13⅞
U. S. Steel	35⅝	34½	34⅝
Vanadium Corp.	16⅞	..	..
Westinghouse	31⅝	30⅝	31
Warner Bros.	3⅞	3¾	3⅞
Woolworth	50	48¾	50
Nat. Distilleries	19⅝	19⅜	19½

Grain Quotations

LEEMING AND LEEMING

Phones 2786 and 2787

WINNIPEG WHEAT

	Oct	Dec	May
High	90	91	94⅝
Low	88⅝	89⅝	93½
Close	88½	89⅝	93⅝

CHICAGO WHEAT

	Sept	Dec	May
High	103⅝	105⅞	107⅛
Low	103¼	104½	106⅝
Close	102⅞	104⅞	107⅛

LIVERPOOL CABLES

Due Winnipeg ⅛ to ¼ lower.
Due Chicago unchanged.
Open—¼ lower.
12.45—⅝ higher.
2.15—½ to ⅝ higher.
Close—Unchanged to ¼ higher.

Bring Your PRINTING Problems to Us

Toronto Mining

Watson Wallace and Co.

	High	Low	Close
Acme Oil	23	20	22½
Ajax Oil	113	108	110
Ashley Gold	50½	..	..
Aldermac	19	18	18
Amity	1⅛	1⅛	1⅛
Bagamac	15¼	14	14½
Base Metals	102	75	102
Barry-Hollinger	12	10	10
Bobjo	57	54	55
Braylorne	1580	1575	1575
Alexandra	4	3½	3½
Bunker Hill	1⅞	..	..
Brownlee	3	2½	2⅝
Canadian Kirk	8	7⅝	8
Chem. Research	152	150	150
Cent. Patricia	88	80	86
Columario	22	21	21½
Coast Copper	300	..	..
Cassels-Treth	55	..	..
Dalhousie Oil	52	32	40
Dome	4100	..	..
Dom. Explorers	4	..	..
Eldorado	277	256	270
Falconbridge	360	341	345
Astoria	10	..	..
Hollinger	1840	1830	1840
Home Oil	140	115	116
Howey	125	124	125
Hudson Bay	1310	..	..
Harker	9¼	..	..
Kirk. Hudson	60	..	..
Kirk. Lake	56	..	..
Kirk. Townsite	24½	..	..
God's Lake	278	251	260
Goldale	24	23	24
Little Long Lac	685	655	680
Stadacona	36	34	34
Greene St.	76	76	76
Lake Maron	8½	..	..
Bear	33	30	32
B.R.X.	107	105	105
Halcrowes	16	14	16
Lebel Oro	11½	11	11½
Pickle Crow	140	135	135
Read Authier	142	136	136
Kirk. Cons.	31	30	30
Lamarque Cont.	34	32	32
Lakeshore	5200	5800	..
Lee Gold	8½	..	..
McIntyre	4600a	..	..
Macassa	260	256	256
Maple Leaf	37	34	34
Malartic	64	62	62
Mining Corp.	175-190	..	..
McMillen	69	67	69
Moffat-Hall	5	4⅞	5
McKenzie	160	155	155
McVittie-Grah.	49	44	45
McWatters	50	47¼	48
Man. and East	38	37	37
Noranda	4040	4000	4000
North. Canada	25	..	..
Nipissing	2175	..	..
Parkhill	37	35	35
Pend Oreille	60	..	..
Pioneer	1315	1305	1305
Premier	129	125	128
Reno Gold	92	91	92
Ribago	⅝	..	..
Sherrit-Gordon	75	68	68
Siscoe	245	240	242
San Antonio	560	525	525
Sudbury Basin	155	150	150
St. Anthony	58	52	52
Sylvanite	268	259	259
Teck Hughes	656	650	655
Towagamac	48	40	43
Thompson Cad.	47	46	46
Ventures	96	87	88
Waite Amulet	96	..	..
Wayside	7¾	7½	7½
Wright-Harg.	915	910	910
White Eagle	20	19	20
Wainwright	86	84	86

Unlisted

Forty-Four	1400-1475
Great Bear, asked	12
Long Lac Lagoon	36-38
McLeod Cockshutt	26-28
Roche L. L.	29½-31
Mosher L. L.	26-28
Smelter Gold	28-29½
Toburn	127-131
Young Dave	30-31
Bankfield	107-109
Magnet	26-27

Sales—$64,000

PREY FISH BEING KILLED LAKE WILL BE RESTOCKED

YARMOUTH, N. S., Aug. 3 — (C. P.). — Eels and other prey fish in Lake Jessie were meeting their Waterloo to-day as a two-day operation of "poisoning" the lake began preliminary to restocking the waters. Unusual in Canada on such a large scale, the purging started to-day when cooper sulphate was dragged through the water to deprive the fish of oxygen. After the prey fish are dead the lake will be screened to permit the planting of fish fry.

James Catt, supervisor of fish culture in the Maritime provinces, and Dr. M. W. Smith, of the Atlantic Biological Station, and Dr. M. W. Smith, of the station at St. Andrews, N. B., are supervising the scheme sponsored by the Yarmouth County and Fish and Game Protective Association.

BOND LIST

WATSON WALLACE & CO.

DOMINION OF CANADA

1936	105 -105½
1937	109⅞-110¼
1941	109⅝-110¼
1952	103⅝ 103⅞
1958	107 -107¼

PROVINCE OF ONTARIO

1948	111 -111½

BACK TO WORK

STELLARTON, N.S., Aug. 3 (CP) —Striking miners of the Acadia Coal Company unanimously voted to-day to return to work Monday for at least 48 hours.

According to the polic of dispute negotiation, this will permit an opportunity for settlement of the case against William McPherson, whose suspension last week led to idleness of 1,000 men.

KIWANIS HEAR REV. ASHMORE

Conditions in North Are Described by Anglican Missionary.

PIONEERING IS HARD.

A new slogan, "Go North, young man!" was recommended by Rev. Horace Ashmore, a young Peterborough man who is home on leave from service in Anglican mission field at Hudson Bay Junction, as he addressed the Kiwanis Club luncheon to-day. The northern area of the Prairie Provinces is Canada's newest field of development, he declared.

With the first real movement of farmer settlers into the field now under way, the possibilities of the region are receiving belated recognition, Rev. Ashmore said. It required a severe drought in the south to initiate the movement yet the country is some day to be an important center of civilization.

"There are hardships. You men, even with your depression troubles, know nothing of the hardships. But the men and women who are pioneering in the country do not complain. They have a faith in the future of the north."

Rev. Ashmore told a graphic story of conditions under which humans are living up on Canada's frontiers.

"Those of you who look askance at home missions—I don't care what church you belong to—think deeply about it," he urged. "If you could know the work there is for us in our own north country, you would make it easier for us."

He told of the scarcity of the benefits of civilization which are enjoyed in the more highly populated areas. As a minister of the Anglican church in Hudson Bay Junction, he said he has found it necessary to carry out the duties of the medical man, the policeman and even the undertaker, as well as the regular duties of the clergy. The monetary rewards of the mission worker are, of course, meagre but those who love the work do not ask for monetary rewards.

Illustrating, he told an amusing story of a wedding he was called upon to perform at the Junction mission. Not only did he waive the usual fee but also bought the happy couple their five-dollar license and supplied the ring. In return they gave him two frozen fish and a sack of potatoes.

Rev. Ashmore was introduced by J. I. Allen who spoke of his work in the scout movement here before taking his departure from the city.

Mr. and Mrs. Cyril Rice, recent arrivals to Peterborough provided a musical interlude in the meeting. Mr. Rice, newly appointed organist at St. Andrew's United Church sang two solos while Mrs. Rice played the piano accompaniment.

Livestock-Produce Quotations

TORONTO CHEESE

TORONTO, Aug. 3 (C.P.)—The Toronto wholesale cheese market remained unchanged to-day with dealers buying large, colored, paraffined and government grades at 10¼c.

Wholesalers offered cheese to retailers at the following prices: New large, 11½c; twins, 11¾c; triplets, 12c; old, large 17½c; twins 17¾c; triplets 18c; medium, large 15½c; twins 15¾c; triplets 16c.

FRUITS AND VEGETABLES.

TORONTO, August 3 (C.P.) — Wholesale prices on fruit and vegetables as supplied by White and Co., were reported unchanged today with the following exceptions: Canadian raspberries, pint 9c to 12c; Canadian outdoor staked tomatoes, No. 1, 11-qt basket, 35c to 50c.

TORONTO PRODUCE.

TORONTO, August 3 (C.P.) — Wholesale prices on produce delivered at Toronto as supplied by the United Farmers' Co-operative Co., here to-day were:

Eggs.—Special grade A-1 large, in carton, through Associations, doz., 21c; Grade "A" large, dozen, 19½c; Grade "A" medium, doz., 18½c; Grade "B" 17½c; Grade "C" doz., 16. Churning cream, No. 1, lb. 18c; No. 2 lb. 16c; butter No 1 solids, lb., 19¼c; No. 2, 18¾c.

Potatoes, new, bag, 50c.

TORONTO POULTRY.

TORONTO, August 3 (C.P.) — Wholesale prices on live "A" grade poultry, as supplied by the United Farmers' Co-operative Co., here today were:

Chickens—over 6 lb., 18c; 5 to 6 lb., 16c; 4½ to 5 lb., 14c; 3½ to 4½ lb., 12c; 2½ to 3½ lb., 10c. Broilers —1¾ to 2½ lb., 11c. Hens over 5 lb., 11c; 4 to 5 lb., 10c; 3½ to 4 lb., 9c; 2 to 3½ lb. 8c. Old roosters, 6c.

BARRISTERS AND SOLICITORS.

GORDON & ELLIOTT — Barristers, Solicitors, Notaries. Patents and Trade Marks Money to Loan. Telephone 3500. Hon. G. S. Gordon K.C., Alexander L. Elliott.—Toronto Office: 610 Saturday Night Building, 73 Richmond Street West. Telephone Number Elgin 6621

HALL & CARLET — Barristers, Solicitors, Notaries, corner Hunter and Water Streets (over Canadian Bank of Commerce), Peterborough, Ontario. Telephones: Office No. 68, H. B. Hall, K.C., residence No 403 T. J. Carley, LL.B., residence No 3036.

PECK, KERR & McELDERRY — Barristers, Solicitors, and Notaries. Office: 415 Water street, Peterborough. Telephone 1950. E. A. Peck M.P., F. D. Kerr, K.C., V. J. McElderry, K.C.

Telephoto, Radio, Bring Picture of Wounded Austrian Soldier

This dramatic picture brough by telephoto from Vienna, Austria, to London, England, and sent by radio to America, shows a wounded heimwehr (home guard) trooper being half-dragged, half-carried by his comrades from the scene of a clash with rebellious Nazis. The casualty list in the Austrian civil warfare is reported mounting into thousands as the fighting continues.

Market Briefs

as Received Over Wire

LEEMING AND LEEMING

Phones 2786—2787

NEW YORK, Aug. 3.—Between current market levels and the lows of last October, demand for a very large amount of stock should develop. There are many traders who will become buyers of stocks slightly above the October lows, on the sound theory that failure to break those resistance points would be followed by a sharp rise, and even should the lows be broken they could get out without much loss. Also long range investment buying should increase on any dip close to the October lows. After so extended a decline one who has wiped out over 90 per cent of the preceding major advance, the first rally is almost certain to be followed by a secondary setback, during which action of the market will bear careful watching.

Meanwhile, reserve buying power should be maintained.

Brokers' Opinions.

Harris Upham: "The market creates the impression of having slipped into a trading rut featured by small intermediate movements of no decisive importance and with activity sinking again to low levels."

Sutro Bros.: "The better grade industrials, particularly those which would be benefited by inflation seem to offer the best medium both for investment and for speculation."

CHICAGO, Aug. 3.—Reports of leading private crop authorities issued yesterday confirmed the worst expectations of the grain trade by predicting that the corn harvest would be the smallest in 31 years and adding the warning that the condition of the crop is growing steadily worse, characterized the situation as a "national disaster" without parallel in American agricultural history.

Market Closing On All Exchanges

MINING SECTION.

TORONTO, Aug. 3 (CP).—Traders helped themselves to large portions of the oil shares today, giving that group the first stir up it has had in months. Gains were registered generally through profit-taking in the late afternoon cut the gains considerably. Volume in the gold and base metal groups was under that of earlier sessions of the week and prices showed a preponderance of narrow declines at the close.

The big golds failed to show action of any importance and losses up to 50 cents were recorded. Profit-taking was a factor in the movement of God's Lake and Gunnar Gold.

God's Lake finished about 20 cents lower and Gunnar off about 13 cents.

Another advance in the price of silver metal gave support to the white metal group, particularly Eldorado, which moved up strongly.

The majority of the base metals weakened a little, including Noranda, Falconbridge and Hudson Bay. Sherrit slipped 4 cents. In the oils, Home Oil closed 17 cents higher, Calgary and Edmonton 5, Acme 3, Dalhousie 15, Associated 5, Ajax 2 and Oil Selections 3-4.

INDUSTRIALS SECTION.

TORONTO, Aug. 3 (CP).—A hesitant market in the industrial section of the Toronto exchange resulted in a mild sealing down of prices today with a slightly firmer note developing shortly before the close. Volume again centered mainly in the Distillery shares with Nickel, Ford A, Brazilian and C. P. R. trailing along. The show of weakness on the New York board inspired the note of caution here.

Distillers Seagrams was the board leader for turnover with profit-taking on the week's rise in evidence. The close at 12 1-4 showed a loss of 1-2. Walkers Common was much slower and down 3-4 while Industrial Alcohol weakened 1-8 to 8 1-8. Most brewery issues were unchanged.

All the oils closed unchanged with exception of International Pete and Supertest Ordinary both down 1-4 to 1-2. In the banks, Dominion and Imperial closed a point higher.

Ford A moved up 5-8 to 19 5-8 on good volume.

WALL STREET.

NEW YORK, Aug. 3 (AP).—A quiet lower drift prevailed in most sections of the stock list today. Aircrafts and tobaccos were resistant, but declines, rails and others. Chrysler lost 2 points while Consolidated Gas and General Motors were down a point each. United States Smelting, Santa Fe, U. S. Steel and American Telephone eased. Transfers approximated 440,000 shares.

ENSIGN GOLD MINES TO PRODUCE AGAIN

Arrangements Made With New York House to Finance Project.

In an interview with C. W. Dunthorne, an official of the Ensign Gold Mines, Limited, he states that arrangements have been made with a responsible brokerage house in New York whereby finances are being raised, sufficient, it is thought, to put this company's property into production again. It may be recalled that this company is a newly incorporated one, the charter being granted in May of this year; their properties comprise some 450 acres in the well-known Sudbury Mining Division; and was one of the countries earliest producers, but was closed down for a considerable time. It is mentioned on good authority that a large body of medium grade ore has been found here, and some very high-grade shoots, which gives to the property a very encouraging picture for the future.

As soon as present finances are completed, it is proposed to place a 50-ton mill on the property and work on the present ore dumps which comprise, it is estimated, sixty thousand tons, and at the present price of gold should be very profitable for the company. There is a shaft down 350 feet and stations at six levels, where quite a lot of lateral work has been done.

New buildings will be installed and it is hoped that an early start may be made before the winter sets in. The shaft is to be sunk to a much greater depth to follow the ore body.

DETROIT—With 10 persons dead, Michigan to-day dug itself out of the debris left by a terrific wind, rain and hail storm that swept across the state from Muskegon to Lake St. Clair last night, wreaking damage estimated semi-officially in excess of $2,000,000.

Eastern Michigan was hardest hit, but western Michigan also suffered heavy damage to crops and buildings.

Ferguson In Toronto Two Months' Holiday

TORONTO, Aug. 3. —(C. P.). — Hon. G. Howard Ferguson, Canadian High Commissioner to the United Kingdom, and Mrs. Ferguson arrived here to-day by train on a holiday which will extend to the end of September, when the former Premier of Ontario said he "has to be back in London."

Mr. Ferguson declined to discuss public matters and only replied that he was going back to London in September, when asked if there was any truth in rumours Hon. E. N. Rhodes, Canadian Minister of Finance, was to be appointed to the Commissionership in London.

CRAMP FATAL TO LAD

HAMILTON, Aug. 3. (CP).—Earl Reidy, 14-years-old, taken from the waters of Lake Erie yesterday afternoon, succumbed to the effects of the immersion in spite of efforts to revive him. Reidy was bathing from a raft when he evidently suffered cramps and sank to the bottom. He was rescued by his comrades who brought him to shore and carried on artificial respiration for hours in hope of reviving him.

BRICK FIRM'S BARNS BURN.

NEW TORONTO, Ont., Aug. 3.—(C.P.)—Three farm buildings at the Ontario Brick and Tile Company here were destroyed to-day by fire believed started by by spontaneous combustion in a hay mow.

Prompt action by the plant staff resulted in saving 50 head of cattle, 10 horses and 100 pigs. No estimate of the damage was given, although it was expected to run into several thousand dollars.

BELLEVILLE—Arthur Dadswell, 13, son of Mr. and Mrs. Arthur Dadswell, Trenton, died from a fractured skull, suffered when he fell from an oak tree at the back of his home, into jagged rocks, 25 feet below. The boy climbed the tree to watch some mud hens at play in the marsh.

Balloonists Fall 11 Miles and Live

Major William E. Kepner (LEFT) and Capt. Albert W. Stevens, as they drank soup from a container after their world's largest balloon had returned from the long awaited stratosphere flight and landed, somewhat damaged, near Holdredge, Nebraska, in a prairie. The balloon fell nearly 12 miles to the earth, the pilots parachutting to safety.

Hamilton Entries

SATURDAY ENTRIES Hamilton

First Race

$700, claiming, 2-year-olds, 5½ furlongs (10).

Happy Find 113; Pharenough 109; Silk Mask 107; a-Treasure Ship 105; Bud Royal 112; a-Dark Dianne 105; Beechview 102; Outside 105; Abercrombie 109; Chrotle 109.

a—C. Smyth entry.

Second Race

$700, claiming, 3-year-old and up, foaled in Canada, 6½ furlongs (11).

Prince Rupert 113; Ardawn 103; Mcmiji 110; Lady Marnock 110; Canny Age 111; Royal Vintage 112; Oreulet 117; Roche D'or 108; King's Bounty 115; Acajou 111; Heap Good 110.

Third Race

$600, claiming, 3-year-olds and up, foaled in Canada, one mile and a sixteenth (11).

Finesse 100; a-Mish Mash 115; Step Off 106; a-Granite Rock 110; Chaste Morn 113; Manotocka 105; x-Kitling 108; Count Bruno 108; x-Refiner 105; Gudgeldoe 106; Pat Gaiety 110.

a—Four L's stable and Mrs. W. Russell entry.

Fourth Race

$700, Niagara Purse, 3-year-olds, 6½ furlongs (8).

Worthy Duke 106; Goldstream 108; Mindreader 112; Sam Worthy 108; Chips 113; Legionary 110; Idle Talk 113; Herowin 112.

Fifth Race

$1,000, Forest Hill handicap, 3-year-olds and up, foaled in Canada, one mile and a sixteenth (8).

Crofter 124; Spey Crest 109; Easter Hatter 106; Shady Well 122; Papalico 104.

Sixth Race

$700, claiming, 3-year-olds and up, one mile and a sixteenth (9).

Chat Eagle 111; x-Fusco 110; Field Goal 108; Poet's Dream 106; Spartan Lady 106; x-Peace Treaty 56; Sir Byron 112; x-Lindsay 92; Plain Ben 112.

Seventh Race

$600, selling, Capetown Purse, 3-year-olds and up, one mile on the turf (11).

Swagger Stick 107; Meridian Queen 110; Dunley 109; Fire Reel 102; Zangwill 116; Bushman 118; Battle of Killiecrankie 109; Flaxen 102; George E. Miller 110; Sass 103; Semester 115.

x—A. A. C. Clear and slow. First post 2.30 p.m. D.S.T.

PROBE NEWSPRINT PRICES

WASHINGTON.—A demand that Attorney General Homer Cummings investigate prices and practices in the newsprint industry was drafted to-day by newspaper publishers. They opposed a proposal to set up a newsprint planning and adjusting board, calling the idea "monopolistic." On the other hand, suppor for the plan came from the newsprint code authority and the International Brotherhood of Paper Makers.

LONDON—Flags on all government buildings throughout Great Britain will be placed at half-mast next Tuesday to mark the funeral of President Paul Von Hindenburg of Germany. His Majesty issued the command to-day.

MINNEAPOLIS—Gov. Floyd B. Olson to-day demanded immediate settlement of the truck drivers strike, threatening as an alternative a tighting up on vehicle movements authorized under permits from the National Guard.

HOLDING HIS OWN.

HALIFAX — Most Rev. C. L. Worrel, Primate of the Church of England in Canada, remained near death early to-day but his fight for life resulted in a slight improvement during the past 12 hours.

MURRAY'S SELECTIONS

HAMILTON PARK

First Race—	Second Race—
Bud Royal	Canny Age
Treasure Ship	Lady Marnock
Silk Mask	Acajou
Third Race—	**Fourth Race—**
Kitling	Sam Worthy
Pat Gaiety	Legionary
Stepoff	Idle Talk
Fifth Race—	**Sixth Race—**
Spey Crest	Plain Ben
Crofter	Field Gold
Shady Well	Spartan Lady

Seventh Race—
Meridian Queen
Bushman
Semester.

LONDON GOLFER HAS 153 TOTAL

(Continued from Page 1)

Summit, Toronto	83-75—158
Len White,	
Pint Point	80-81—161
*H. S. Reid,	
Lambton, Toronto	94-88—182
Alf Sims,	
Chedoke, Hamilton	86-83—196
Sam Parks, Jr.,	
Southfalls, Pittsburgh	75-71—146
Al Watrous,	
Birmingham, Mich.	77-73—150
Lou. Cumming,	
Toronto Golf	76-71—147
J. Hunter,	
Glendale, Ont.	81-82—163
James Orme, Jr.	
Hamilton, Ont.	85-80—165
Bill Kerr,	
Toronto Hunt	81-72—153
Willie Spittall,	
Oakdale, Toronto	78-77—155
*J. P. McConvey,	
Lakeview, Toronto	84-82—166
J. W. G Clark,	
Lambton, Toronto	87-90—177
Willie Martin,	
Toronto Ladies	78-76—154
George Cummings,	
Toronto Golf	79-78—157
Jack Littler,	
Rivermeade, Ottawa	77-69—146
Bob Mamb,	
Toronto	81-87—168
*Ross Somerville,	
London, Ont	75-78—153
Dick Borthwick, St,	
Andrew's, Toronto	78-76—154
Harry Cooper,	
Glen Elyn, Chicago	73-73—146
*Phil Farley,	
Cedar Brook, Toronto	77-75—152
Sam McDowell,	
Brampton, Ont.	80[illegible]—164
Dave Noble,	
Simcoe, Ont.	83-80—163
J. C. Kinnear,	
Glen Maur, Toronto	86-79—169
Leslie Louth,	
Oakville, Ont.	85-86—171
C. H. Perkins,	
West Hartford, Conn.	84-79—163
Bill Wallis,	
Port Colborne, Ont.	82-83—165
Nichol Thompson, Jr.,	
Lakeview, Toronto	77-74—151
*W. W. Martin,	
Galt, Ont.	82-80—162
*Eric Russell,	
Lakeview, Toronto	84-78—162
N. Aldridge,	
Kingston, Ont.	78-90—168
Les Franks,	
Cobourg, Ont.	84-86—170

Sir Harry Lauder recently entertained 20,000 school children after they had carried gifts of fruits and flowers to patients in a hospital in Glasgow, Scotland.

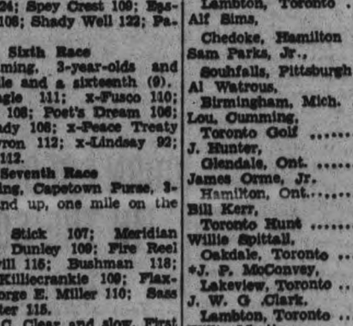

ALL THE HOME NEWS UNDER THE SUN . . .

Whatever the weather, you're sure to have a burning curiosity about what's going on back home! Get this paper—your home paper—every day while you're away! Let's have your address.

EUROPEAN GOVERNMENTS FEAR MOVE FOR UNITY IN NEAR EAST

New Political Spirit Has Arisen Out of Turkey, Persia and Arabia.

MODERN ARMAMENTS.

(By Paul Villnoff, Central Press Canadian Correspondent)

ISTANBUL, Aug. 3.—The Near East is raising its head again and throbbing with an energy highly disturbing to the great European governments. In London, Paris and Rome Foreign Office pilots are beginning to regard with concern the intensity of a movement of a new union in the Moslem world.

Out of Turkey, Persia and Arabia, a new spirit of unity has arisen, recalling the ancient days when Moslem rule extended over half the Mediterranean world, and the Ottoman empire reached far up into the Balkans.

Saud Enlarges Domain

In Southern Arabia, a fierce desert "Napoleon," Ibn Saud of Saudi, Arabia, has enlarged his domains by defeating a British-backed king, and with his hardy followers equipped with latest modern fighting weapons, tanks and aeroplanes, Saud is casting a stern eye on unbelievers.

Recently, Mustapha Kemal, president of Turkey, who forged a strong nationalist state from the decadent and tottering debris of the defeated Ottoman empire, met with Riza Khan Pehlevi, Persia's "King of Kings," former Cossack soldier who ascended the famed peacock throne of ancient Persia more than eight years ago.

It is a new experience for the Moslem world, this sudden emergence of strong men after centuries of pleasure loving and corrupt officialdom and leadership.

For France and England, with their vast wealth producing colonies in the Moslem zones, this new spirit is one of importance, since a nationalistic spark might suddenly ignite a powerful Near East rebellion that would include India, Arabia, Asia Minor, and most of Africa.

Turkey had gone through much distress before Kemal took control. Dismembered by the World War, it even found itself invaded by Greek Nationalists in 1922 after an armistice. Magically, Kemal rallied the Turks, and in quick battle hurled the Greeks out of Anatolia, and was only prevented from regaining much of the lost territory by British troops.

The Ghazi, as Kemal is known, then proceeded to modernize the nation with a thoroughness that was astounding. Fezzes were banned, the Arabic alphabet discarded for the Latin, and "Turkey for the Turks" as again foreign concessionaires, became the law. In order to free Turkey's capital from the influence of foreign warships, he moved the government to Angora, miles inland.

The Lausanne Treaty, which Turkey signed in 1923, demanded the demilitarization of the Straits from the Dardanelles through the Bosphorous to the Black Sea. The allies had no desire to repeat the colossal disaster at Gallipoli, when sturdy Turks and Germans inflicted a terrific defeat on a large expeditionary force. But now Kemal's government would like Straits again.

For decades the question of the neutralisation of the Straits had been a sore point since Russia depended on it for an outlet from the Black Sea. Under the new treaty, complete freedom over for warships was accorded all nations, and Turkey was forced to refrain from installing heavy guns, naval bases for defence, except a small garrison at Constantinople.

The Bulgarians and Greeks likewise were restricted in militarizing their southern borders paralleling to begin to rearm and fortify the Turkish territory.

LANCE CORPORAL TAKES FIELD MARSHAL'S PLACE

BERLIN, Aug. 3.—(CP).—The Field Marshal is dead; a Corporal takes his place.

The dead president, Paul von Hindenburg commanded Germany's armies of 7,000,000 men in the Great War; the new president, Adolf Hitler, as a lance corporal, led a squad of four, including himself.

The Hindenburg line is rooted deep in the soil of Germany; four generations of Hindenburgs lie buried at Neudeck where the Field Marshall himself will be laid to rest. Hitler is a German citizen by naturalization; he was born in Austria.

THAT DEPRESSED FEELING IS LARGELY LIVER

Wake Up Your Liver Bile . . . Without Calomel, And Feel Like a Million Dollars.

Nothing can put your system out of kilter more quickly than your liver. All it has to do is stop pouring its daily two pounds of liquid bile into your bowels—and life certainly gets grey.

That sluggish flow of bile slows up digestion and elimination and makes you "feel punk." Your stomach acts up—gas, bloating, sourness, pain. Your breath is bad and the taste in your mouth is nasty. Your head aches. Skin is blotchy. All, of course, because your system is full of poisons.

Mere bowel movers like salts, oil, mineral water, roughage, laxative candy or chewing gum are not good enough to correct this condition entirely. You're liverish and you must wake up your liver bile to be happy again.

Ask any druggist (mercury). The thing for you is a box of Carter's Little Liver Pills. They never upset you because they're purely vegetable, gentle and safe; but how they do change your view on life!

Don't waste your money on substitutes. Be definite. Ask for Carter's by name—and get em! Look for the name, Carter's, on the red label. 25c. at all druggists.

Obituary

MARY ELLEN AULT.

MADOC, Aug. 3.—Examiner Correspondent). —The many friends and neighbours of Mrs. William Ault were shocked to hear that on Sunday morning she had suffered another stroke and passed away late in the afternoon.

The funeral was held from the home where a grief comforting service was held in the Anglican Church of St. John the Baptist, where the service was conducted by Rev. Canon W. G. Swayne of Bonarlaw, in the absence of the rector who took as his text, "I would not have you to be ignorant, brethren concerning them that are asleep, that ye sorrow not even as others which have no hope—1 Thes. 4:13.

Pallbearers were Messrs George West, R. McCoy, W. Scrutton, Campbell Wallbridge, Lewis Fox, William Brown.

Masses of beautiful flowers were a touching tribute of love and reverence from sons and daughters, relatives and neighbours.

Interment was made in Lakeview Cemetery beside the husband who predeceased her fourteen years ago.

The late Mrs. Ault, died at the age of 65 years. She was born in Ireland and became the wife of William J. Ault over thirty nine years ago. The first stroke came over three years ago and left her an invalid.

Two daughters, Eliza (Mrs. Jack Beal) of Lonsdale, and Minnie (Mrs Morey Nickle) of Madoc, survive her; one son Jack, paid the supreme sacrifice in the Great War; five other sons survive her, Carl and William of Actinolite, Robert, Daniel and Isaac, at home; also two sisters: Mrs. Coughan and Julia, Julia, both of Cambridge Mass, U. S. A., and four brothers, Daniel of New Hampshire, Jim, Jack and Tom all of Cambridge, Mass.

Among those attending the funeral from out of town were Mr. Andy Crozier, Mr. Malcolm Crozier, Mr. Norman Leslie and Miss Margaret Tourney, all of Toronto.

CORN PRECIOUS IN THE SOVIET

Wife of American Engineer Tells of Trouble With the Last Can.

TREAT FOREIGNERS WELL

SUDBURY, Ont., Aug. 3.—(CP)—The Star interviewing a former Sudbury girl, Mrs. Julius Gillis, wife of an American engineer working in Russia, gives her viewpoint as to conditions as she sees them.

Mrs. Gillis and her husband have been in Russia for four years. They have maintained an apartment in Moscow the whole time, but during the last two years have spent much time in Ordjonikids, southern Russia. By special permission they were allowed the two apartments, although Mrs. Gillis remarked that they were probably the only people in Russia with two dwelling places, inasmuch as all Russian houses are overcrowded.

As foreigners in Russia, Mrs. Gillis said they were bothered very little, although periodically officials appeared to tabulate the furniture in their home and measure the apartment, Russian rents being charged on the area basis.

In the Caucasus, they send out every month for food, because the stores in the village had very little variety. Mrs. Gillis told an amusing story of a minor household tragedy involving the last can of corn in the larder of her home in the Caucasus.

"The Russians have corn but you can't eat it because it isn't prepared properly. I had this one can of corn and I took it out and looked at it. Finally, I decided we should use it and that I would make corn fritters. It was so precious that I wouldn't let the maid touch it, but prepared the fritters myself. I had never made them before and had no proper utensils, a strainer and so forth. Still, they looked wonderful when they came out. When we tried to eat them, though, we just couldn't they were so greasy. I wanted to cry."

Mrs. Gillis said an American specialist had gone to Russia to make canned corn, corn syrup, corn starch, corn flakes and other corn products but that so far there was more to be bought.

"They have stores of corn but they don't know what it is. They have windows displaying the process by which corn flakes are made but when you go into the stores you can't buy any," she said.

The Russians were very pleasant to foreigners and she and her husband had special privileges. They could, for instance, secure railway tickets when others could not obtain them, and they had no difficulty obtaining food at the special stores provided for them. Although immense difficulties would arise in obtaining some article which was not a standard in Russia, chewing gum, for instance, or marmalade, ordinary food and clothing could be obtained.

A policy of ignoring rather than suppressing religion is observed, Mrs. Gillis said. "The churches are not suppressed, but they are not supported. They can't support themselves so those that do exist, exist with the greatest difficulty," she said. "It means social ostracism, more or less, for anyone to go to church."

Small Boy Is Bitten By Dog In Bethany

BETHANY, Aug. 3. — (Examiner Correspondence).—The small son of Leonard Driver was badly bitten by a dog while at play on Wednesday afternoon. The boy was injured in the face and one arm was badly chewed.

Dr. McNeal, of Pontypool, was summoned and Miss Patton gave first aid.

CITY WILL SEND 500 TO TORONTO

Local Red Patch Club is Operating Special Train on Saturday.

EXCURSION RATES

Over 500 ex-servicemen in this city have expressed their intention of being present over the week-end at the Canadian Corps Reunion being held at Toronto, it was officially stated.

Robert S. Haddow, president of the Canadian Legion, stated that while that number of ex-servicemen had not registered at Legion headquarters here a number of them had registered directly with the Corps Reunion headquarters at Toronto, and he felt confident in stating that this city would be well represented at the big celebration by at least 500 ex-soldiers.

Sponsored by the local Red Patch Club a special train is being run to Toronto leaving the Canadian National Railway station at 7 o'clock tomorrow morning and returning at 11 o'clock Monday night. The train will be routed via Lindsay and will pick up passengers at intermediate points.

Edward J. Ryan, C.N.R. ticket clerk, was unable to state how many tickets had been sold for the excursion, but he stated at least 500 ex-servicemen would entrain from Peterborough City alone. Other parties of ex-servicemen, he said, were planning to connect here with the train from Norwood, Havelock and Lakefield. He had been informed on good authority, Mr. Ryan said, that 600 Peterborough ex-servicemen are already registered with the Reunion Headquarters at Toronto.

It was pointed out that excursion rate tickets are available on the "special" to members of the general public.

LAD IS BITTEN BADLY BY SOW

Mother of Litter Attacks Lynn Trudeau Near Tweed as He Picks Up Little Pig.

SHORT LAKE MAN JAILED.

TWEED, Aug. 3.—(Examiner Correspondence).—Lynn Trudeau five year old son of Mr. and Mrs. Stanley Trudeau narrowly escaped death on Tuesday afternoon when he was badly bitten by a pig.

It appears that the youngster who had been visiting at the home of his grand-father, Mr. James Trudeau, three miles north of the village, had picked up one of the little pigs when he was attacked by the mother of the litter. He was hurled violently into a stone-pile and his body was quite badly lacerated. The youngster was brought to Tweed by Dr. Hunt who was visiting at the Trudeau home and later was taken to Hotel Dieu Hospital, Kingston. He is improving nicely.

Herbert Patterson, visiting near Short Lake was taken into custody in the township of Oso. The accused was alleged to have sold the tires from a trailer owned by Le Sage Motor Sales of Tweed. It appears that the trailer became uncoupled from a truck and Patterson took possession of it and removed the tires.

Constable Thomlinson of Sharbot Lake acted with Constable J. Clare Hayes, of Tweed, in effecting the arrest.

The accused appeared before Magistrate Lloyd at Northbrook and was sentenced to three months in the County Jail at Kingston. Other arrests in the same case may follow shortly.

LOANED TO NEW BRUNSWICK

TORONTO.—Services of Dr. E. A. Clark, assistant superintendent of the Ontario Hospital, Toronto, and acting inspector of Ontario Hospitals, have been loaned to the Government of New Brunswick, Hon. Dr. J. A. Faulkner, Ontario Minister of Health, announced today. Dr. Clark will leave for New Brunswick at once and will investigate and report on the psychiatric services of that province for the government there. When he completes this work he will return to Ontario.

YOU CANNOT BUY A BETTER SALAD OIL

MAZOLA

for SALADS and COOKING

The CANADA STARCH CO., Limited.

MORE RADIOS SOLD IN YEAR

Extension of Modern Radio "Bands" to Receive Foreign Stations Great Selling Power.

FAMILY ENTERTAINMENT

Canadians spent more than four times as much money to purchase radio sets in the first quarter of 1934 as in the previous year, according to the Canadian Department Stores, whose representative has just returned from Toronto, where he attended a national convention of radio dealers. This is considered one of the healthiest signs that the public purse is opening up to buy other than the mere necessities of life.

An extension of the radio "bands" to receive foreign stations is changing the entire character of the modern radio set, it is said. "I saw De Forest Crosley radio sets at the Toronto convention and exhibit,' said one merchant, "that had a receiving range so great that nineteen foreign nations could be heard, and more than fifty stations in various parts of Europe, Australia, etc. There is little question in my mind that seventy-five per cent. of the radio sets people buy this Fall will have Foreign reception 'bands.

"After the ten or twelve years that radio has been an intimate part of family entertainment, it would seem that the limits of inventive ingenuity in radio laboratories would have been reached. However, I must say that never before have I seen so many interesting new developments as were presented at the Toronto meeting. One of the new radio models has the tuning panel at the top of the cabinet, so that it may be seen easily when one is standing, instead of being obliged to stoop down to see what station is being tuned in.

"Eight other De Forest Crosley radio models have a new type of electro-dynamic speaker, called the 'Junior Auditorium Speaker,' which brings out the natural beauty of tone and voice with greater fidelity. To mention another improvement, several De Forest Crosley radios of the new World-Wide series have Triple Visual Tuning Indicators which show ingeniously the tone range, the volume and accuracy of tuning. This will enable the owner to 'see' as well as 'hear' if the radio set has been tuned in to give the maximum results and clarity of tone.

"It was announced by A. L. Ainsworth, president of De Forest Crosley Limited, that all the De Forest Crosley radios—the World-Wide series, the standard broadcast models, battery-operated models and the auto-radio will all be equipped with the distinctive, guaranteed Spray-Shield Tubes. Under this system of shielding, the clumsy metal 'cans' which are ordinarily used, are entirely eliminated, and shielding is accomplished through a meal-coating sprayed on to the outside of the tube. This was gratifying news to me and the other dealers, because it has become recognized that Spray Shielding is a more modern, and more efficient method of accomplishing this important function in a radio set.

"Those who are extra-discriminating in their choice of furniture for their homes will learn with delight that a number of De Forest Cosley radios of the new series will be available in two types of cabinets —the Moderne, and the Conventional. In other words, if the performance and price of a particular radio are acceptable, it may be had in a choice of two current styles of furniture—'Moderne' if one is very progressive in one's idea of design, and 'Conventional' if one prefers the type of furniture that clings more closely to established ideas of design."

Wave Lengths

Station		Metres	Kilocycles
CRCT	Toronto	312	960
CKCL	Toronto	517	580
CKNC	Toronto	291	1030
CKLW	Windsor	556.6	540
CFCF	Montreal	291	600
CRCO	Ottawa	...	880
CFRB	Toronto	434	690
CKAC	Montreal	411	730
CRNC	Toronto	357	840
CKCO	Ottawa	...	1010
KDKA	Pittsburg	306	980
KMOX	St Louis	275	1090
WABC	New York	349	860
WTIC	Hartford	382.5	1060
WGR	Buffalo	545	550
WBBM	Chicago	389	770
WBEN	Buffalo	333	900
WEAF	New York	454	660
WGY	Schenectady	379	790
WEBW	Buffalo	303	1480
WJZ	New York	394	760
WJR	Detroit	400	750
WLW	Cincinnati	428	700
WMAQ	Chicago	447	670
WTAM	Cleveland	389	1070

Weddings

POUNDER—MOORE

TWEED, Aug. 2. (Examiner Correspondence).—The marriage took place at the United Church parsonage, Tweed, on July 28, of Margaret Beatrice, daughter of Mr. and Mrs. William Moore of Sulphide, to Robert, son of Mr. and Mrs. Charles Pounder of Thomasburg.

The ceremony was performed in the presence of immediate relatives of the bride and groom. The attendants were Miss Dorothy Luffman and Mr. Charles Moore.

McDONALD—WOODS.

APSLEY, Aug. 3.—(Examiner Correspondence). — A pretty wedding was solemnized at St. Georges Church on Tuesday morning, July 31, when Annie Ruby Dorothy, youngest daughter of Mr. and Mrs. Alex. Woods, Loon Lake, was married to David James McDonald, of Chandos, the Rev. C. A. G. Spence officiating.

The bride wore a gown of white satin with bridal veil and wreath of orange blossoms, and carried a bouquet of gladioli and ferns. The bridesmaid, Miss Edythe Tanner, cousin of the bride, was dressed in royal blue, and the maid of honor, Miss Kathryn Alden-Schenck, of Buffao, wore a gown of shaded lavender chiffon with tulle hat to match and silver slippers. Mr. Archie Wilson, of Apsley, was groomsman. The wedding music was played by Mrs. George Kilborn.

After the ceremony a wedding breakfast was served at the home of the bride's parents to the immediate relatives and friends, and in the evening a reception was held which was largely attended. The bridal couple were the recipients of a large number of gifts.

MILLEN-SANDERSON

(Examiner Correspondence.)

LAKEFIELD, August 3. — A very pretty wedding was solemnized on Wednesday afternoon, August 1st, in the Church of St. John, the Baptist, Lakefield, when Flora Ione, only daughter of Mr. and Mrs. John B. Sanderson, was united in marriage to Gordon Eldridge Millen, second son of Mr. and Mrs. W. A. Millen of Peterborough. The bride, who was given in marriage by her father, wore a dainty frock of white triple crepe trimmed with point d'esprit ruching, with veil arranged cap fashion with orange blossoms in coronet effect. She carried a shower bouquet of Ophelia roses, sweet peas and gypsophila. She was attended by Miss Greta McColl of Peterborough, who wore a frock of rose leaf pink triple crepe with faggoting trimming and crepe hat of matching shade, and carried a bouquet of Ophelia roses, sweet peas and gypsophila. The groom was attended by his cousin, Mr. Harold Millen, while Fred Hampton acted as usher. The vested choir sang "Oh, Perfect Love," and during the signing of the register Miss Minnie Payne sang "Oh, Promise Me." Mrs. J. W. Todd presided at the organ.

The church was beautifully decorated with flowers used in profusion and the effect was exceptionally pretty.

The gift of the groom to the bride was a carved white bone necklace, and to the bridesmaid a carved white bone bracelet, and earrings to match; to the best man a Buxton leather bill fold, and to the organist a piece of china and to the soloist a dress ornament.

At the conclusion of the ceremony the bridal party left the church amid the merry pealing of the bell and a shower of confetti, and repaired to the home of the bride on Strickland Street, where the wedding dejeuner was served to the immediate families of the young couple. The toast to the bride was proposed by Rev. W. J. Creighton, M.A., and replied to by the bridegroom.

Mr. and Mrs. Millen left by motor for a trip to Rochester and points west, where the honeymoon will be spent, the bride travelling in a grey swagger suit with a suggestion of blue tone, with grey fox furs and small hat to match, and grey accessories.

Mrs. Sanderson, the bride's mother, wore beige crepe with lace insets and crepe hat to match, and wore a corsage bouquet of sweet peas and gypsophila. Mrs. Millen, the groom's mother, wore a smart navy polka dot ensemble, with black hat, with a corsage bouquet of sweet peas and gypsophila.

On their return Mr. and Mrs. Millen will reside in Peterborough.

The bride, who was one of the most popular young ladies of the village, received a large number of beautiful gifts which testify to the regard in which she is held. Prenuptial events include a shower by the A.Y.P.A. and a shower by Peterborough friends, and a delightful trousseau tea.

SANDERSON—INKSTER

TRENT RIVER, Aug. 3 (Examiner Correspondence)—A pretty ceremony took place Wednesday afternoon in Trent River United Church when Eva Margaret Inkster, daughter of Mr. and Mrs. W. C. Inkster of Trent River was married to Stanley John Sanderson, son of Mr. and Mrs. J. A. Sanderson of Oxford Station, Ont. Rev. S. A. Kemp of Havelock officiated.

The altar rail was artistically decorated with evergreens and summer flowers and an evergreen arch banked with ox-eyed daisies and ferns formed a lovely setting for the bridal party.

The bride, given in marriage by her father was lovely in a dainty dress of white mousseline de soie. Her gown was on long fitted lines with tiny frills below the knes, a cape of the same material, large picture hat and lace mittens. She carried a bouquet of Killarney roses, lily of the valley and baby's breath. Miss Marion Inkster, sister of the bride, as maid of honor was dressed in maize mousseline de soi with large white hat, white gloves and sandals. Miss Mabel Inkster, also sister of the bride, as bridesmaid, wore a gown of pale blue net with white picture hat, gloves and sandals.

Both carried bouquets of butterfly roses, delphinium and baby's breath. The groom was supported by his cousin, Mr. Whitney Black of Oxford Station. The ushers were Messrs. Bud and Jim Inkster, brothers of the bride. The wedding music was played by Miss Bessie Inkster, sister of the bride, and during the signing of the register, Miss Edith Roberts of Havelock sang "My Happy Day." After the ceremony a wedding luncheon was served at the home of the bride's parents, Havelock road. The bride's mother was gowned in navy triple sheer and matching accessories. The groom's mother wore brown and white silk crepe.

Later the happy couple left for a motor trip to Muskoka and points west, the bride travelling in navy triple sheer with matching accessories. Mr. and Mrs. Sanderson will reside at Oxford Station.

Among out of town guests were Mr. and Mrs. J. A. Sanderson, of Oxford Station; Mr. and Mrs. R. Sanderson, Mr. and Mrs. C. H. Roberts and daughters Edith and Bessie, Mrs. H. T. Archer, Rev. S. A. and Mrs. Kemp of Havelock; Mr. and Mrs. S. Bertrand and daughter Madeliene of Marmora; Mr. and Mrs. E. Morrow of Stirling; Mr. Whitney Black, Oxford Station; Miss Muriel Stertan of Spencerville; Mrs. M. Inkster, Bobcaygeon; Miss Mabel Inkster of Montreal.

CROPS LOOK BAD

BEAMSVILLE, Ont., Aug. 3 (CP) —Because of the long-continued drought, black rot is making its appearance in field tomatoes here. Growers are becoming pessimistic as to the outcome, for there has not been much rain between Winona and the Niagara River in the last two months, and the crop situation is beginning to look serious.

SURPRISED MAGISTRATES

HAMILTON, Ont., Aug. 3 (CP)—Learning from evidence presented in an assault case that the participants had spent previous time at a bootlegger joint, Magistrate H. A. Burbridge expressed surprise at people obtaining liquor any other than by legal means, now that sale is so open. He lectured both parties.

MARMORA

Mr. James Reardon left on Wednesday for Toronto to undergo further medical treatment there.

Mr. and Mrs. Ray Watson of London, Ont. are camping at Booster Park for a few days.

Misses Evelyn, Laura and Mildred Conron of Toronto are camping at the former's cottage at Crowe Lake.

Misses Gertrude and Dorothy Lumsden are camping at Marble Cliff with Miss Nora Armstrong of Belleville.

Mrs. Manley Lavender and two children spent a few days this week with relatives in Belleville.

Rev. S. E. Morton, M.A., of Brockville has joined his family on their vacation at Crowe Lake.

Mr. and Mrs. W. McDougall of Superior, Wisconsin are visiting Mr. and Mrs. Fred Lee for a few days. Mrs. McDougall is a sister of Mrs. Lee whom she had not seen for 44 years.

Mr. and Mrs. Alfred McKeown of Vancouver, B.C. is visiting the latter's brother, Mr. Dan Osborne. This is Mrs. McKeown's first visit to Ontario since 1912.

Miss Grace Day of Belleville is spending a few days at Kimberly, Crowe Lake with her friend, Mrs. Fay Buskard.

Dr. Minchin of Rochester, N.Y. visited his cousin, Mr. T. E. Laycock last week.

Mr. Edward Howard and sister Margaret of Deseronto are holidaying at Crowe Lake.

Mr. and Mrs. William Arthurs of Belleville visited relatives in Malone on Sunday.

Masters William and Henry Nickle of Belleville are spending holidays with their grandparents, Mr. and Mrs. H. Nickle.

Mr. Petrie of Oshawa is visiting Mr. T. Warren.

Mrs. Russell Long (nee Winnie Istead) who has been visiting Mr. and Mrs. F. R. Walls and other relatives here, has returned to her home in Moose Jaw, Sask.

Buy the Best

Low prices attract attention but fine quality is the best 'bargain' when it comes to tea. Fine tea is richly flavoured, clear as crystal and healthful. Common tea is merely an indifferent beverage.

'SALADA' TEA

NEGLECT OF COMMON CONSTIPATION IS A SERIOUS MATTER

Prevent This Condition with Kellogg's ALL-BRAN

The first question your doctor asks is whether you are constipated or not. He knows that this condition may cause headaches, loss of appetite and energy, sleeplessness. It is often the starting point of serious illness.

You can prevent and relieve common constipation so easily. Just eat a delicious cereal once a day. Laboratory tests show that Kellogg's ALL-BRAN provides "bulk" and vitamin B to aid regular habits. ALL-BRAN is also a rich source of blood-building iron.

The "bulk" in ALL-BRAN is much like that found in leafy vegetables. Within the body, it forms a soft mass. Gently, it clears out the intestinal wastes.

Isn't this "cereal way" safer and far more pleasant than taking patent medicines — so often harmful? Two tablespoonfuls of ALL-BRAN daily are usually sufficient. With each meal in chronic cases. If seriously ill, see your doctor — ALL-BRAN is not a "cure-all."

Enjoy ALL-BRAN as a cereal, or use in cooking. Get the red-and-green package at your grocer's. Made by Kellogg in London, Ont.

FRIDAY'S RADIO PROGRAMS

KEY TO CLASSIFICATION:

1—Dance. 2—Concert. 3—News. 4—Vocal. 5—Sport. 6—Comedy. 7—Drama. 8—Band. 9—Symphony. 10—Variety 11—Instru. Trio. 12—Speaker. 13—Organ. 14—Children. 15—Miscellan.

(DAYLIGHT SAVING TIME)

5.30 P.M.
14—WJZ—Singing Lady.
12—WEAF—William Lundell.

5.45 P.M.
14—WEAF—Alice in Orchestralia
11—CFRB—Baginsky's Ensemble.
5—CRCT—Barron's Sport News.
14—WJZ—Orphan Annie.

6.00 P.M.
10—CRCT—Al Fearse and Gang.
4—CFRB—Round Towners' Quartette
1—WJZ—Ted Black's Orch.

6.15 P.M.
6—WABC—Bobby Benson and Sunny Jim.

6.30 P.M.
1—WABC—Blue Ridge Mountaineers.
4—WJZ—Dorothy Page.
1—WEAF—Zito's Orch.

6.45 P.M.
3—CRCT—Lowell Thomas.
4—CFRB—Crazy Water Crystals.

7.00 P.M.
5—WEAF—Baseball Resume
15—CRCT—Investors' Bulletin.
5—CFRB—Wes McKnight.
11—WABC—Music Box.

7.15 P.M.
1—CFRB—Sam Robbins Orch.
6—WEAF—Gene and Glenn.
1—WJZ—Johnny Johnston's Orch.
15—WABC—Fox Fur Trappers.

7.30 P.M.
4—WJZ—Grace Hayes.
4—WEAF—Martha Meers.
12—CFRB—Mining Broadcaster.
3-11-CRCT—News and Russian Vagabonds
4—WABC—Paul Keast.

7.45 P.M.
14—WJZ—Frank Buck.
11—WBEN—Brenner and Hontz.
1—CFRB—Luigi Romanelli's Orch.
4—WABC—Boake Carter.

8.00 P.M.
1—CRCT—Cities Service Orch.
4—CFRB—Kate Smith.
4—WJZ—Ethel Shutta.
4—WEAF—Countess Olga Albani.

8.30 P.M.
1—CFRB—The Rollators.
11—CRCM—The Triads
12—WABC—Court of Human Relations.

8.45 P.M.
11—WJZ—Jack and Loretta Clemens.
10—WGR—World Revue.

9.00 P.M.
4—CRCT—Titos Pandos, tenor.
15—CFRB—Troubadour.
1-4-WEAF—Waltz Time.
1—WJZ—Phil Harris' Orch.

9.15 P.M.
4—CFRB—Fats Waller.
15—WABC—The Friend of the Family.

9.30 P.M.
6—WEAF—Pic and Pat.
10—CFRB—Johnny Green.
10—CRCT—Summer Serenade.
1—WJZ—Phil Baker and McNaughton's Orch.

10.00 P.M.
2—CFRB—Opera and Operetta.
7—WEAF—First Nighter.
10—WABC—Col. Stoopnagle and Bud.
10—CRCT—In the Shadows.

10.30 P.M.
1—WEAF—Jack Benny and Don Bestor's Orch.
9—CRCT—Chicago Symphony.
4—CFRB—Luigi Romanelli's Orch.

11.00 P.M.
4—WABC—Edith Murray.
10—CRCM—Program of the Nations.
1—WJZ—Charlie Davis' Orch.
12—WEAF—George R. Holmes.

11.15 P.M.
1—CRCT—Charlie Davis and Orch.
1—CFRB—Isham Jones' Orch.
1—WEAF—Emil Coleman's Orch.

11.30 P.M.
3-1-CRCT—News and Bissett's Orch.
1—WJZ—Ernie Madriguera's Orch.

12.00 MIDNIGHT
4-1-WEAF—Ralph Kirbery and Stern's Orch
1—WABC—Belasco's Orch.
1—WJZ—Eddy Duchin's Orch.

SATURDAY'S RADIO PROGRAMS

12.00 NOON.
4—CRCT—The Armchair Quartette.
4—WJZ — Genia Fonariova.

12.30 P.M.
10—CRCT—Vic and Sade.
1—WEAF—Merry Madcaps.

1.30 P.M.
8—CRCT—Lotus Garden Orch.
13—CFRB—Herbert Foote.

2.30 P.M.
4—CRCT—Spanish Folk Songs.
10—CFRB—The Round Towners.
1—WJZ—Royal Hawaiian Orch.
15—WEAF—Tales of Titans.

2.30 P.M.
10—CRCT—Week-end Revue.
1—CFRB—Dancing by the Sea.
4—WJZ—Saturday Songsters.

4.30 P.M.
15—CRCT—Our Barn.
1—CFRB—Fisher's Orch.
9—WJZ—Chicago Symphony.

5.00 P.M.
1—CRCT—Hotel Plaza Tea Music.
1—CFRB—Little Jack Little and Orch
5—CKCL—Canadian Golf Championship

5.30 P.M.
1—CRCT—Henry King's Orch
11—WJZ—Platt and Nierman.

6.00 P.M.
1—WJZ—Johnston's Orch.
15—CFRB—Micha Raginsky's Ensemble.
10—WEAF—Al Pearce and His Gang

6.15 P.M.
1—CFRB—Billy Shay's Orch.

6.30 P.M.
1—WJZ—Tom Coakley's Orch.
12—WJZ—Ivory Stamp Club.
4—WABC—Charles Carlisle

6.45 P.M.
4—CRCT—John Herrick.
5—WABC—Sport Column.

7.00 P.M.
4—CFRB—Mary Eastman and Orch
5—WEAF—Baseball Resume.
12—CRCT—Community Welfare Talk.
10—WJZ—Picken Sisters.
11—WBEN—Three Scamps.

7.15 P.M.
1—CFRB—Isham Jones and Orch.
12—WEAF—Dr. William Foulkes
9—WLW—German Band.
12—WJZ—Flying With Al Williams.

7.30 P.M.
12—CFRB—Mining Broadcaster.
3-11-CRCT—News and Bright and Breezy
1—WJZ—Don Bestor's Orch.
4—WBEN—Martha Meers.

7.45 P.M.
6—WEAF—Sisters of Skillet.
10—WABC—Morton Downey.

8.00 P.M.
10—CFRB—Morton Downey.
10—CRCT—Musicale.
1—WJZ—Pedro Via's Orch.
1—WEAF—Emil Coleman's Orch.

8.30 P.M.
8—CFRB—Philadelphia Symphony Orch
10—CRCT—Hands Across the Border.

9.00 P.M.
8—CRCT—Events of the Week.
1—WJZ—Jamboree
10—WEAF—One Man's Family.

9.15 P.M.
11—CRCT—Waikiki Serenaders.

9.30 P.M.
3—CRCT—The Cotter's Saturday Night.
1—WJZ—Goldman Band.
9—WEAF—Chicago Symphony.

10.00 P.M.
10—CRCT—We Have Kept Faith
10—WEAF—Raymond Knight's Cuckoos.

10.30 P.M.
1—WJZ—Barn Dance.
10—CRCT—Acadian Serenade.
15—CFRB—Elder Michaux.
1—WBEN—Guy Lombardo's Orch.

10.45
1—CRCT—Mountain Boys.
4—WEAF—Siberian Singers.

11.00 P.M.
1—CFRB—Sylvia Froos.
1—CKNC—Dornberger's Orch.
1—WEAF—Abe Lyman's Orch.
6—CRCT—News.

11.30 P.M.
1—WJZ—Ernie Holst' Orch.
1—CFRB—Glen Gray's Orch.
5-1-CRCT—News and Paul Whiteman's Orch.

12.00 MIDNIGHT.
1—WJZ—Jack Denny's Orch.
10—WEAF—Carefree Carnival

12.30 A.M.
1—WJZ—Freddie Martin's Orch.
1—WABC—Jan Garber's Orch.

SMITH FEARED TO LOST HIS LIFE

Newfoundlanders Believe Canoeist Was Drowned in Gulf of St. Lawrence.

MANY DAYS OVERDUE.

ST JOHN'S, Nfld., Aug. 3 (C.P. Cable) — Newfoundlanders waiting fruitlessly day after day for some sign of John Smith have been forced to conclude the young Ontario canoeist fell prey to Gulf of St. Lawrence waters. He was due at Cape Ray more than a week ago, but no report of the Peterborough adventurer, who planned an Atlantic crossing in his 16-foot canoe, has been received since he left Gaspe.

Smith, 24 years old, left Peterborough June 18 last with the intention of paddling to Peterborough, Eng., after successfully navigating several treacherous stretches of water along the St. Lawrence river, he reached Gaspe.

He left that point some days ago and has not been seen since. Tuesday last a wireless message from New Carlisle on the gulf said an unidentified vessel had picked up his body but this report was never confirmed.

Horatio Nelson was the most famous of English admirals.

Find Car, Clothes, Fear Man Drowned

HAMILTON, Aug. 3 (CP)—R. L. Vance, 357 King street, East Kitchener, is believed to have been drowned in the lake at Burlington Beach.

Vance, accompanied by his daughter left Kitchener yesterday morning en route to Toronto on a business trip. His daughter stopped over with friends at Freeman and the father, after proceeding to Toronto, announced he would, on his return, go for a swim in the lake and then pick up his daughter for the journey home.

At an early hour to-day the Beach police found a parked car on the north side of the canal containing the clothing of Vance including about $12 in cash in the trouser pockets. They immediately got in touch with the Kitchener police and grappling operations were started. It is possible he may have been drowned in the bay or canal and police have little hopes of recovering the body until it comes to the surface.

During a recent night census in London 68 homeless men and 20 women were found in the streets while 266 free beds in public welfare institutions were empty.

Agriculture, industry, education, pageantry, science, recreation, music, travel, sport, art, engineering and all the various activities of the people are portrayed in fitting settings at the Canadian National Exhibition.

Speedboat Rams Skiff Throwing Girl Into Water, Driver Jumps To Rescue

(By Staff Reporter.)

McCRACKENS LANDING, Aug. 3.—But for the prompt and plucky action of a speed boat driver in diving to the rescue of a girl after he had accidentally rammed a skiff on the dark waters of Stoney Lake last evening, a drowning fatality would probably have resulted.

According to The Examiner's information Alex Paterson of Pittsburgh, was at the helm of a 24-foot motor launch when he accidentally steered his speedy craft into the frail sides of a skiff.

Miss "Van" Jones, 26, of Toronto, who was alone in the skiff, was thrown into the water when the boat was virtually cut in two by the sharp-pointed prow of the speedboat. Wasting no time, Paterson left the engine of his boat running and plunged into the water to effect a very gallant rescue.

The accident occurred just off the landing stage here and was witnessed by a few bystanders. The incident occurred shortly after dusk had fallen, and it is believed that the skiff was not discernible to the driver of the speed boat. The Paterson craft was carrying regulation lights, it was stated.

JUST AMONG US GIRLS

FILE PETITION SUPREME COURT

(Continued from Page 1)

the respondent, T. Percy Lancaster, "was guilty of corrupt acts and practices of bribery, treating, undue influence and intimidation, and of giving meals to voters, hiring and paying for voters' conveyances for the election, as defined by the Ontario Election Act."

It is also alleged in the petition that during and after the election the respondent was guilty "of the corrupt practice of giving, lending or agreeing to lend, and of offers or promises or money or valuable consideration, and promising to procure and endeavoring to procure offices or positions and employment and money or valuable consideration to or for voters."

Further allegations set forth in the petition state, "that during the election respondent was guilty of the offence of personation and of aiding and abetting and inducing, counselling and procuring persons to commit personations and of voting more than once as defined by the Act."

The petition further charges that Mr. Lancaster paid travelling expenses of voters going to and from the election, and that he procured aliens and persons under the age of twenty-one years to vote; that he was guilty of bribery; that he gave large subscriptions to charity for the purpose of influencing voters.

Mr. Lancaster is further charged with having "solicted and received payments or contributions from corporations, liquor associations and public contractors, in violation of the Ontario Political Contributions Act, and by so doing was guilty of corrupt acts by which he disqualified himself from being a candidate at such election."

Complaints Made Of Bad Odors in City

Complaints of bad odors and unsanitary conditions were aired in committee of the city council last evening on behalf of the residents of two sections of the city.

Alderman Max Sloan complained to the Board of Works of an offensive condition on Lake street, west of George street, caused, it was alleged, by the emptying of waste glue into the storm drain leading from the Canadian Nashua Paper Company's plant. The City Engineer was authorized to interview plant officials with a view of having the practice of emptying glue into the drain discontinued.

At the foot of Peck avenue near the Ontario Marble Company's plant, Alderman James Ellis complained sewage which emptied into the river was being retained in the backwash and was a menace to the health of children who used the river for bathing.

Alderman Fred Tuggey suggested there should be notices posted forbidding swimming at that point.

After further discussion of the matter Alderman Ellis addressing the City Engineer remarked, "the people of that section are justified in wanting the condition remedied are they not, Mr. Parsons?"

The Engineer readily agreed, and Alderman Walter Stocker said he would get the Medical Officer of Health to look into the matter.

1,000 Mile Canoe Race Is Proposed

FORB ERIE, Aug. 3 (CP). — Leo Lalonde, intrepid little French-Canadian who paddled up the Niagara river in his birch bark canoe one evening last summer, after portaging to avoid Niagara Falls and lower rapids, enroute to North Bay, wants to use Fort Erie as starting point for an international canoe race, he says in a letter to a local newspaper from Quebec.

Lalonde suggests a 1,000 mile stretch and proposes following a course from Fort Erie up Lake Erie to Port Bruce, portage to London and down Thames river to Lake St. Clair from there, through Lake Huron to Southampton, portage to Wiarton or Owen Sound, thence to Georgian Bay and Trent Waterway, striking Lake Ontario at Brighton Bay, this side of Trenton, across the lake to Niagara river and back here.

Morphology of plants is the study which treats of the structure of plants.

HEAD OF O.P.S.E.

(Continued from Page One)

W. N. Tilley, K.C., counsel for members of the former government recalled Roy E. Taylor, Ontario Hydro Electric Power Commission librarian, who produced numerous documents he was ordered yesterday to obtain.

He read a report by F. A. Gaby, former chief engineer of Hydro, which suggested at one time power for the Sudbury area should be developed on the Mississauga River instead of at the Abitibi canyon.

Arthur G. Slaght, K.C., Royal Commission Counsel, held Mr. Gaby had recommended the Mississauga development in preference to that at Abitibi canyon.

Mr. Tilley asked Mr. Taylor to produce a report in which Mr. Gaby compared the merits of the two prospective developments.

Proceedings were extremely slow as counsel continued to place documents in the exhibits.

William H. Smith, former treasurer of the Abitibi Power and Paper Company, was called by Mr. Slaght. Mr. Smith said he had been treasurer of the bankrupt company until May 28, 1930. At one time, he said, he had been assistant managing director.

The Abitibi was the parent company of the Ontario Power Service Corporation, whose assets were acquired for the Ontario Government by the Ontario Hydro Commission.

$50,000 Yearly.

Smith revealed Alexander Smith, president of the two companies, received a salary of $12,000 in 1926, in addition to an expense account of $15,000. The salary jumped to $50,000 by 1928 and the expense allowance to the same amount. Witness said there was no record of what the expense allowance covered.

The salary and expense allowance remained stationary in 1929 and 1930, but in 1931 the president received a five per cent. salary cut during the last five months of the year, which made his salary for the year $40,000. In 1932 he got $20,400 for the eight months before the company went into receivership, August 31. His expense allowance, however, had not been cut.

The president attended eight meetings of his company's board in 1929 seven in 1930, 10 in 1931, nine in 1932.

He said the company controlled four power companies and nine paper mills in Canada. To some of these plants, he said, the president paid three or four visits a year and stayed a day or two at each. He also entertained in New York publishers using the companies' paper.

Witness produced a resolution of the Abitibi company directors authorizing President Smith to sign a contract with the Hydro Commission for sale to the commission of 100,000 horsepower of electrical energy.

The power was to be sold by the O. P. S. C.

Witness said he was director and treasurer of the O.P.S.C. He revealed J. H. Black, one-time director of the O.P.S.C., left the company in 1932 to become an officer of the Dominion Construction Company. He said Black did not hold office in both companies at once.

Cost of Surveys.

The Abitibi Company, witness said, had invested money in the O.P.S.C. in the form of cost of surveys and such work, but placed no further cash in the company.

It put up no capital for the company, which was financed through a bond issue.

Mr. Justice Latchford asked what the O.P.S.C. had to lose at the time of its contract with Hydro'

Mr. Smith admitted the parent company had spent $5 for incorporation of the company but had no assets of its own'

He said the Abitibi Company stood to lose because it "guaranteed performance" by the O.P.S.C.

Mr. Slaght asked if the Hudson Bay Power Company, predecessor of O.P.S.C., had any assets when it obtained its power lease from the Ontario Government in 1926.

The witness said the Hudson Bay Power Company was merely a development company. It had no assets of its own. He said the parent company was not liable for failure of its subsidiaries to fulfill its engagements.

Mr. Slaght asked why the minutes describing a report of President Smith for sale of power "as though they were with Hydro Commission alone," when the witness said negotiations had been carried on with members of the government.

Witness declined to attach any importance to the apparent discrepancy. He said there was "nothing studied about it," and no effort to conceal with whom the negotiation had been held.

Mr. Slaght asked why the Abitibi Company had sought to sell through the O.P.S.C. Power to the Hydro Commission and have its subsidiaries rebuy some of the power.

Witness said he thought it possible it was desirable to sell the power in a block of 100,000 and that he could think of no other reason.

Counsel asked if it would not be fair to say the contract was made solely with the purpose of giving value to the O.P.S.C. bonds.

Smith said that was not a fair statement.

Mr. Slaght asked if Victor Mitchell of Montreal, had not been paid $78,000 for his part in obtaining power contracts in 1930 for the O.P.S.C.

Witness said he believed he was paid about that amount. Mr. Mitchell died in 1931.

J. C. M. McRuer, K.C., Hydro Commission counsel, asked if the witness recalled an attempt by the provincial Securities Corporation to float a $20,000,000 bond issue for Hudson Bay Power Company which failed when the security company said it could not float more than $38,000,000'

Mr. McRuer asked why the company had changed its name to the O.P.S.C., but the witness did not recall the reason. He promised to search his fyles in an effort to clear up the point.

He did not think Alexander Smith had a controlling interest in Abitibi stock although he had the largest individual holding. He said the company and its subsidiaries had about 30,000 square miles of timber leased for cutting.

Mr. Slaght said he had no further witnesses to call at the moment. He applied, however, for authority to call witnesses and insert documentary evidence should he find any subsequently.

Three policemen were the only mourners at the funeral in Dufftown, Scotland, of M. Searle who was killed while trying to scale Ben Rines mountain, and he was buried in a pauper's grave.

CANADIAN PACIFIC

to

TORONTO

SATURDAY

August 4th

1.55

RETURN

Leaving 4.50 a.m., 7.20 a.m., 3.50 p.m.

Returning all Trains August 4th, 5th and 6th

CANADIAN PACIFIC

Tickets at 334 George St. and Depot

HERE'S SOMETHING NEW!

FREE TICKETS to PETERBOROUGH • EXHIBITION •

HOW THE PLAN WORKS

McBRIDE & FRANKS, with the kind co-operation of the Exhibition Board of Directors, are prepared to give, absolutely free, one admission ticket to the Exhibition with each $5 cash spent for Furniture or House Furnishings.

The number of tickets thus given to be limited to seven (7) for each customer, and this offer to remain in force from to-morrow, Saturday, Aug. 4th, to Saturday, Aug. 25th.

This free ticket offer will also apply on the "cash" down payments made on "Easy Terms" purchases. Also on payments of outstanding accounts.

The object of this Free Gift offer is to create additional interest in the Peterborough Exhibition, and to speed up business at a time when householders are preparing for indoor Fall and Winter comfort.

A FEW EXAMPLE AUGUST VALUES

REFRIGERATORS AT FACTORY COST

Two only. Steel in grey or white enamel finish. We do not want to carry these over, so have marked them at cost to clear as folows:

One only, grey enamel, large size. .....Reg. 19.50, for 13.75 | One only, white enamel, medium size .. Reg. 21.50, for 14.75

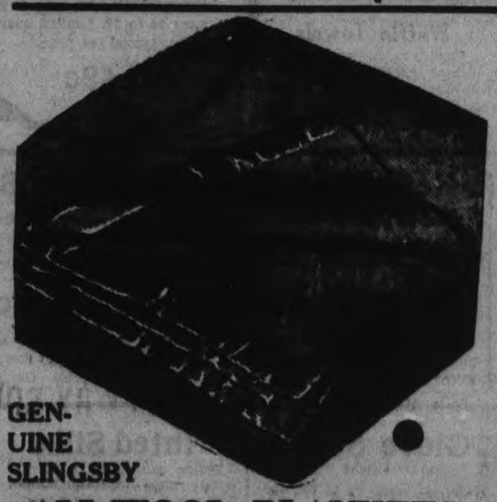

GENUINE SLINGSBY

ALL-WOOL BLANKETS

In plain white with striped borders and in plain shades of rose, blue, gold, green and mauve. Also plain colors (reversible) in shades of rose and blue, rose and green, rose and gold, mauve and green, blue and gold, green and gold.

This is a new line with us, and we have marked these down very low.

ROYAL BLANKETS—White with band borders. Size 64 x 84. Pair 7.25

ROYAL BLANKETS—White with band borders. Size 72 x 84. Pair 8.25

DAINTY BLANKET—Plain colors, all shades. Satin bound. Size 60 x 80. Each 5,25

EIDERDOWN REVERSIBLE — Combination shades, all colors. Satin bound. Size 60 x 80. Each 6.75

These are very soft and comfortable and are taking the place of the down comforters.

CHINTZ, CRETONNE, SILKOLINE

Odd lots and discontinued patterns. Splendid assortment of color combinations. 31 and 36 inches wide. Regular price up to 65c yd, for, per yard 22½c

SAMPLES

of moquette, mohairs, tapestry, silk retina, figured and plain. These are samples of our most expensive covers. Suitable for cushions, chairs, seats, couches, etc. Size 24 x 24 inches. Special at, each ..... 50c each

BUDGET PAYMENTS

Merely Mention Your Desire to Open A CHARGE ACCOUNT

No red tape, no involved investigations. We have faith in you—because we have found it good business. We operate for your convenience.

SWISS CURTAINS SAMPLES AT REDUCED PRICES

We were fortunate in securing this sample lot of fine Swiss curtains; about 50 pairs in the lot. White and two-toned ecru shades, fine applique work on borders. 32, 36 and 40 inches wide and 2¼ yards long. Quantities and prices are as follows:

7 pairs only. Size 32x2¼ yds. Reg. 3.00, for pair 1.49

30 pairs only. Size 36x2¼ yds. Reg. 5.75, for pair 2.79

16 pairs only. Sizes 40x 2¼ yds. Reg. 7.00, for pair 3.49

COME EARLY FOR THESE. SEE WINDOW

CHESTERFIELD SUITES SPECIALLY PRICED FOR AUGUST SALE

Shipment of new chesterfield suites. All three pieces in attractive covers. Splendid assortment. Specially priced at ..... 59.00, $69.50, 98.00 and 110.00

BEDROOM SUITES SPECIALLY PRICED FOR AUGUST SALE

These have four pieces: Vanity, dresser, chest of diners, bed and bench, and come in birch. Solid walnut and 5-ply veneer walnut. Special, at .....

39.50, 59.75, 65.00, 69.50 79.00, 82.50, 92.50 & 110.00

DINING ROOM SUITES

In oak, elm solid walnut and 5-ply veneer walnut. 8 and 9-pieces. Special the complete suite for .....

69.00 to 175.00

BREAKFAST SUITES

In enamel and early American finish. 6 pieces: Table, buffet and 4 chairs. Specially priced at, the set .....

28.50, 32.50, 42.50

McBride & FrankS

431 GEORGE STREET PHONE 2069

6 MONTHS' GUARANTEE FOR ISHBEL'S GIFT PUP

POINT UPPER, N.S., Aug. 3.—(CP)—Miss Ishbel MacDonald, daughter of Great Britain's Prime Minister had only one worry as she and her father started on the last leg of their journey through Canada's maritime provinces. Before leaving England she had lost her dog but at Saint John she was presented with a Scotch terrier. The worry comes in getting her new pet into England, for her father has told her that according to the laws of the country, it will have to remain six months in quarantine. And he should know.

Today the two famous visitors planned a trip through the Highland country of New Scotland, for they had set foot on Cape Breton Island where the older inhabitants still "Ha' the Gaelic." Last night they rested in their private car Loch Lomond on a siding a few miles from here.

YOU MUST COME TO.. HALL'S BARGAIN

CARNIVAL

Take Your Pick of These DRESSES

2.69

A great selection of smartly styled tubbable Frocks for women and misses. Taken from regular stock and sharply reduced to give you something worth while in a Dress value. Novelty cottons, plain and sand crepes. Be early for best choice.

and 4.95

Here's a value you'll want to share! Dresses worth up to 8.75 in a special re-grouped lot for this great event. Better quality crepes pastels and printed. Don't fail to see these. Sizes 14 to 44 in the lot.

Silk-to-Top Chiffon Hose

A Real Carnival Special

Just imagine! Fine, sheer Chiffon Hose at such a price. These are "substandards" of our regular 1.00 range. A splendid assortment of shades. Sizes 8½ to 10½. Pair..... 57c

Summer Gloves

At a Clearing Price

A really outstanding value in quality Chamo Fabric, Silk and Mesh Gloves. Many smart styles to wear with tailored or dressy clothes. White and light shades. Sizes 6 to 8. Pair..... 59c

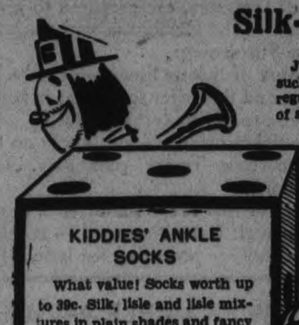

KIDDIES' ANKLE SOCKS

What value! Socks worth up to 39c. Silk, lisle and lisle mixtures in plain shades and fancy stripe effects. Sizes 5½ to 8½. Stock up NOW.

Pair 19c

White Polo Shirts

Special!

Tailored sport collar style with short sleeves. Cool cotton mesh weave, suitable for boys or girls. Sizes 24 to 32. Limited quantity at this special low price.

49c

Large Flannelette Blankets

Carnival Special Saturday!

You will have to shop early to share this bargain. Large double bed size Blankets with rose striped border. These are "Suhe" of much higher priced lines. Be early! No phone or C.O.D. orders. Pair..... 1.89

And Look at These Values!

MEN'S SLEEVELESS PULLOVERS—Of fine quality wool, white or colors..... 1.29

SERVICEABLE TERRY TOWELS—A very absorbent Towel in multi-colored stripe effects, 18 x 36-inch size. Each..... 15c

LINEN SWAGGER COATS—Specially priced to clear. Sizes 14 to 18. Each..... 2.98

LINEN TEA TOWELS—Closely woven Irish linen. Woven type borders in various colors. Size 20 x 30 inches. Each..... 19c

CURTAIN SETS—A wonderful selection of styles. Worth at least 98c..... 79c

FELT BASE FLOOR COVERING—2 yards wide. Choice of neat patterns. Sq. yard..... 33c

Neckwear Clearance

A wonderful selection of crisp, fresh looking Neckwear to wear with Summer or early Fall frocks. Mostly white. Your choice... 69c

Waffle Towels

English make Towels of absorbent checked cotton. Choice of blue, green or gold. Size 21 x 33 inches. Extra special, each..... 25c

Unbleached Sheeting

Reg. 59c. Yard - - 49c

Durable, firm quality that will give excellent wear and service. 72 and 81 inches wide. Stock up now and save 10c on every yard.

Reg. $1.98 Krinkle Cotton Bedspreads

What an offering! Neat, colorful striped effect patterns in shades of rose, blue, gold, green, orchid, etc. The ideal Spread for cottages or for the home. Full size, 72 x 90 inches, scalloped edges. Don't fail to be here early for one of these 1.49

Sturdy Factory Cotton

Splendid weight, clean, evenly woven Cotton, so practical. 36 and 40 inches wide. Specially priced for the Carnival, yard..... 19c

72-inch White Sheeting

Weighty quality, fully bleached and practically free of dressing. Note the width and low price. Get your share Saturday, yard..... 39c

Brocaded Bedspreads 3.49

Lovely colorings in quality Rayon Brocaded Spreads with scalloped edges. Large double bed size. Choose from our selection of patterns in rose, blue, gold, green, etc.

Glove Special

Light weight Summer Gloves, worth up to 79c, specially priced to clear at this low price. Several styles and fabrics. Sizes in the lot, 6 to 8. Pair..... 39c

Printed Silks

Better quality Silks in a wide range of Summery stripes and florals, also a good range in patterns suitable for early Fall dresses. 36 inches wide. Worth up to 1.49. Sale price, yard.. 93c

SPECIAL! 36 x 72 WOVEN GRASS MATS

An exceptionally low price on these colorful mats. Useful size, assorted patterns. Limited quantity on sale at, each 59c

Special!

Fuji Silks

Here's a special! Fine, smooth finish weave, in a good selection of bright and pastel shades. Share the savings!

Yard 29c

Large Size

COMFORTER BATTS

Regular 59c Batts, 1 lb. weight, opens to 72 x 90 inches. Be on hand early for one or more of these!

49c

Checked COTTON TOWELLING Yard 10c

21 inches wide. Small blue check or rose.

Unusual Savings on Women's and Kiddies' LINGERIE - - - 69c

Your chance to pick up several pieces of dainty Silk Knit Lingerie at real savings. Lace trimmed, tailored and appliqued styles in a great selection of KIDDIES' SILK GOWNS, KIDDIES' SILK PYJAMAS, SUEDE TAFFETA PANTIES and PANTIE SETS, BLOOMERS, PANTIES and many more attractive values. Be sure and see these!

UNFINISHED CHAIRS 1.00

Sturdily constructed. Specially priced.

Another Sensational Lot of SILK KNIT UNDIES

Famous Woods and Gordon Lines—Worth 1.50 to 2.98

Each 1.00

The woman and miss who appreciates value in lovely Lingerie will be down early for this feature. Included are Silk Knit GOWNS, lace or tailored styles; PYJAMAS, one and two-piece; Silk Knit GIRDLES, SLIPS, PETTICOATS and other equally interesting lines. Broken size ranges in pastel colorings.

Extra! Turkish Towels

A special clearing lot of fancy jacquard pattern and multi-colored stripe Towels. Thick, absorbent and splendid wearing. Regular 59c value. Each..... 49c

Curtainings

A job lot of fine Dotted Muslin and Plain Curtain Materials. Cream and ecru shades. Wide widths. Special clearing price, yard..... 17c

Colorful Chintz

Real value in brightly colored Chints for curtains, drapes, slip covers, etc. 36 inches wide. Sale price special, yard.. 22c

RICHARD HALL LIMITED

HINDENBURG'S DEATH RECALLS FAMOUS WARTIME TRENCH LINE

Triple Fortification System Saw Thousands Slain Before Falling to Allies Oct. 5, 1918.

GERMANS' LAST STAND.

(By The Associated Press)

Even as President Von Hindenburg was regarded by many conservative Germans as their last bulwark, so was the Hindenburg Line the last defence of the German armies in France during the war.

The death of the venerable statesman and general yesterday was just six days before the 16th anniversary of the turning point in the great struggle, the turn which led to the collapse of the Hindenburg Line and assured Germany's defeat.

One of the most famous of great war fortifications, the Hindenburg defence was not literally a line.

Triple System

It was a series of lines, three major systems of trenches with many ramifications. These trenches stretched northward and northwestward from St. Quentin, occupied by the Germans. They blocked the Allies' path to Cambrai and ended near Arras, which was held by British forces.

They formed a deadly arc for the Allied forces to invade. Well inside the Germans' farthest line of advance, they had been heavily wired and studded with machine gun nests. The master mind in their preparation had been the Prussian Chief of Staff, Marshal Paul Von Hindenburg.

But the Allies went through.

Canadians launched the attack on August 26, 1918. The Dominion and Imperial forces bore the brunt of the battle.

The attack began outside Arras and swept forward irresistably. By September 1, the Canadian and Imperial troops were ready for the assault on the second line, the Drocourt-Queant line.

Again with Canadian for a spearhead, the Allied troops stormed the German trenches, drove back the invaders. So thoroughly successful were they that on the night of September 2-3 the Germans fell back to their third formidable line along the Canal du Nord.

Special Preparations.

The Canal du Nord, however, was far too strong a natural position to warrant attack without very careful preparation.

Fighting turned southward and the Germans, after days of hard fighting, were driven back to the Hindenburg Line all the way to St. Quentin.

On Sept. 27 all was ready for the grand attack. Under Marshal Foch four great offensives were to be launched, including that on the Hindenburg Line. If this highly organized defence could be cut, transportation lines would be severed and the German cause on the other fronts hampered.

Rafts, mats and even lifebelts were to be used to cross the canal in the face of terrific fire. Engineers swung bridges into place behind the shock troops and by the night of Sept. 29 the reserve line had fallen.

On October 1 the French took St. Quentin and by October 5 the British had consolidated their position.

MILK PRODUCER MUST GET MORE

(Continued From Page 1)

the purpose of the board is to see that the producer, the distributor and the consumer each gets a square deal. In the present situation it is the producer who needs protection, he said. Farmers depending on milk for their living are in a bad way. If the industrial world is to return to prosperity the farmer must be paid more for his produce so that he will be returned to the nation's markets as a buying power, he argued.

Turning to the matter of milk distribution, he declared that the idea that each man should be allowed to sell his wares at whatever price he pleases is fine in theory, but impractical in times of stress such as the present time. One man should not be allowed to undersell others if their prices are fair. Price-cutting results in general price wars, the rate to the producer necessarily drops and the consumer is the ultimate loser as the producer is forced to market an inferior grade of milk, he said.

Mindful of the fact that retail prices in Peterborough vary all the way from five cents to nine cents per quart, he asserted, "Something must be done to aid the producer by the Government. The institution of an even retail price schedule is the best way to help him. We can't order what the prices are to be, but we can remind distributors that we have wide licensing powers. Our policy is to allow the producers and distributors to get together themselves on a fair code."

Commenting that the possible interference of the board in cases where individual distributors fail to fall in line might seem a drastic infringement on private rights, Mr. Houck reminded that Government bodies in both England and the United States have found it wise to exercise similar powers during several years past. However, in Toronto and other centres where the board's policies have already been worked out, the distributors have been almost unanimous in admitting that supervision has brought greatly improved conditions, he reported.

Mutual Action.

Dealing with the suggestion that local distributors find the means to pay better prices to the producers, he said that mutual action along price-levelling and economy lines will result in increased revenues and make possible a better rate for the producers. With a levelling of retail prices, volumes will be increased, he said. "I understand that most of your stores enjoy a price spread of two and three cents a quart. We feel that that is too much. If you men could agree on an even price of eight cents for the stores you could pick up some slack there and pass it on to the farmer."

During an open discussion of the local situation, E. R. Milburn, of Smith, speaking as a producer, informed Chairman McFeeters that the general rate paid the producer here averages around $1.20 per hundred pounds on the 3.4 per cent. butterfat basis. He said that he and other producers felt they were entitled to "a little more."

The chairman asked what proportion of the milk distributed in the city was sold at the nine-cent price which the dairy plants are maintaining. G. A. Gillespie, of Silverwood's, estimated that the proportion was little over 35 per cent. Raw milk dealers have cut in heavily on the pasteurized milk trade during the past several years, he said.

Mr. McFeeters said it has been the policy of the board in several cases to allow the producers to set the retail prices. "Is it the feeling of the producers that a standard nine-cent price to the consumer would be satisfactory?" he asked

"With conditions the way they are I don't think you can get any more," Mr. Milburn replied. "What does the board think is fair payment to the producer with the retail rate at nine cents?"

Difficult Question.

"That is difficult to say. It depends on a number of local conditions."

Mr. Nelson stated that at Belleville where a nine-cent retail price prevails the regular rate to the producer is $1.50 a hundred.

Mr. Gillespie: "Under present conditions I find it impossible to pay more than $1.25."

Mr. Houck: "With things smoothed out in the local milk trade, could you give more than $1.35?"

Mr. Gillespie: "Possibly I could. Conditions could be much improved in the city."

"The board has three parties to consider—the producer, the distributor and the consumer," Mr. Houck said. "I don't think the distributors will find any hardship in paying better prices to the farmer if all are in line on a standard retail price level."

Mr. Gillespie: "Do I understand that you will stand behind us if we reach an agreement by ourselves?"

Mr. Houck: "That is our policy."

Although Mr. McFeeter, Mr. Houck and Mr. Nelson were scheduled to arrive in Peterborough at 3 o'clock, they failed to appear until some time after 6 p.m., unavoidably delayed. A gathering of more than twenty men waited during the afternoon, but many found it necessary to return to their homes before the meeting opened. Among those present were: Frank Kelly, W. Merritt, Norman McConkey, Harold Cathcart, of Springville; W. L. White, North Monaghan; E. R. Milburn, Smith; Edward Butler, Otonabee, president of the Peterborough Milk Producers' Association; William Anderson, Otonabee; Carl Campbell, Percy Castle, president of the Peterborough Raw Milk Distributors' Association; F. J. Brockwell, secretary of the Peterborough Raw Milk Distributors' Association; G. A. Gillespie, Leonard Clancey and V. S. Milburn, Smith, vice-president of the Ontario Whole Milk Producers' Association.

CAVAN SCHOLARS PICNIC AT COBOURG

Very Pleasant Outing is Held by United Church Sunday School.

CAVAN, Aug. 3.—(Examiner Correspondence).—On Tuesday afternoon Cavan United Church Sunday School held a very enjoyable picnic at Cobourg. A truck conveyed thirty members of the Sunday School and ten cars filled with pupils and their friends motored to Cobourg to enjoy the pleasant outing.

Presentation Made.

During the afternoon the pupils and ex-pupils of S. S. No. 5 presented their teacher, R. A. Sutton, with a beautiful walnut end table, Miss Dorothy Cobbley, an ex-pupil, read the address, and two of the younger members of the school made the presentation. Mr. Sutton was completely taken by surprise, but in a few well-chosen words expressed his thanks and appreciation of the gift.

A picnic supper was one of the enjoyable features of the program.

Mr. Lorne Sisson and son, Tom, motored from Rochester this week and are visiting Mrs. Ida Keegan and other friends in Cavan and Bethany.

Mrs. McGuire, Bowmanville, is visiting her cousins, Mr. and Mrs. Eber Syer.

Mr. and Mrs. F. Staples were visitors in South Monaghan on Wednesday evening.

A blind man recently won the chess championship of Germany at Bremerhaven.

Chew WRIGLEY'S after EVERY MEAL

inexpensive SATISFYING

"Copyright, Wrigley's, 1934."

BETHANY.

Mr. and Mrs. A. H. Monk and son, Karl, with their niece, Miss Olive Howden, of Redbera, Sask., were visitors to Toronto on Wednesday.

Mr. William Davis and Miss Lila Davis were business visitors to Lindsay on Wednesday. Mr. and Miss Davis are spending the remainder of the week with friends at Manvers Station.

Mrs. Cecil Argue and babe were guests of friends at Manvers Station for a couple of days this week.

Mr. and Mrs. Richard Johnston spent Tuesday with their daughter and family, Mrs. Milton Fallis, Millbrook line.

Miss Robinson, of Toronto, is the guest of Mrs. Herb Fallis, Jr., for a few days.

Mr. Harry Lee, of Toronto, spent a short time with his parents the first part of the week.

Mr. Victor McCartney, of Cornwall, has been in close attendance at the sick-bed of his father, who was confined at St. Joseph's Hospital, Peterborough.

98 OUT OF 100 WOMEN REPORT BENEFIT

No More Backaches

"I used to have backache most all the time and other troubles. No pep. I was telling a friend how I felt and she told me about your Vegetable Compound. I have taken it for four months and feel much better."—*Mrs. P. L. McIsaac, 1011 Barrington St., Halifax, N. S.*

If your backaches periodically as Mrs. McIsaac's did, give this medicine a good trial. Take it regularly and you will be pleased with the results.

LYDIA E. PINKHAM'S VEGETABLE COMPOUND

Used by women for over 60 years

MARIE DRESSLER BARS HER KIN

Sister Gets Bulk of $300,000 Estate of Noted Actress.

REMEMBERS SERVANTS

LOS ANGELES, Aug. 3.—The will of Marie Dressler, Cobourg, Ont., veteran screen actress, was filed for probate to-day. Actual value of the estate was not given, but was estimated to be $300,000 or more.

Mamie Cox, negress maid, who was in Miss Dressler's service for a quarter of a century, was bequeathed $25,000 and all the actress' wearing apparel.

Jerry Cox, the maid's husband, and chauffeur and houseman for the screen star, was left $15,000 and her automobiles.

Other bequests are made, the actress' sister, Bonita Ganthony, residing in England, is to have the remainder of the estate.

Bars Impostors.

As a precaution against impostors who might attempt to claim a share of her estate, and against relatives she did not wish to remember, Miss Dressler stated in her will, dated in May, 1934, that she disinherited all persons who might lawfully be determined as heirs-at-law, those she named in the will excepted.

Mrs. Robert Morris Phillips, New York society friend of the actress, was given a diamond bracelet; Ida Sutcliff, a cousin, was bequeathed $5,000, and May Duryea, an old friend, $5,000.

A valuable diamond and pearl brooch was left to Miss Dressler's close companion, Frances Maron, who wrote the script for several of Marie's screen successes. Miss Maron is a former San Francisco newspaper woman.

Alan B. Walker, a friend of long standing, who, with Mrs. Walker, was at the bedside when Miss Dressler died, was named executor of the estate without bond. The actress requested them to reside in her Beverly Hills home until it is sold, and Mr. and Mrs. Cox are to continue as servants there until the sale, receiving their regular salaries until the estate is settled.

BENSFORT.

Dr. Walter Dawson and Miss Annie Dawson, of Toronto, spent Sunday the guests of Mr. and Mrs. Thomas Dawson.

Miss Helen Thornton, Miss Phoebe Ross and Miss Kay Barnard, of Toronto, visited Mr. and Mrs. C. H. Barnard on Sunday.

Born — To Mr. and Mrs. John Nurse, a daughter, Audrey Elizabeth.

Mr. and Mrs. Sid Reid and son, Allen, of Peterborough, visited Mr. and Mrs. John Nurse on Sunday.

Mr. and Mrs. Ken Nurse, of Fowlers' Corners, visited in the district on Sunday.

Miss Elva Jewison, of Bailieboro, visited Miss Lulu Nurse on Monday and Tuesday of this week.

Mr. and Mrs. T. H. Perrin, of Peterborough, are visiting Mr. and Mrs. Fred. Perrin.

Misses Jean and Margaret Gordon, of Northern Ontario, are visiting friends in South Monaghan.

FLOWER SHOW HAS 86 CLASSES

Several Cups Are Being Offered at Annual Show.

IN LEGION HALL

All exhibits for the Peterborough Horticultural Society's annual flower show must be staged not later than 12 o'clock noon or Thursday, August 16th, in the Legion Hall, Murray street.

Every class of flower is catered for in the prize list and the show is designed to call forth exhibitors' skill in showing splendid individual blooms in such flowers as dahlias, gladiolus, roses, lilies, sunflowers, groups of annuals, perennials, classes calling for art in arrangement, such as dining table decorations, vases, baskets, further a decorative display to occupy 12 square feet of space giving opportunity for displaying a great variety of flowers to be artistically arranged demonstrating exhibitors' ideas of display work.

There are thirty-six classes for gladiolus. Then there are asters, pinks, pansies, marigolds, stocks, gaillardia, zinnias, scabions, petunias, phlox, sweet peas, carnations, nasturtions, shrub blooms, pot plants, foliage, or in flower and ferns.

Several cups are up for competition, bronze and silver medals of the Canadian Gladiolus Society and money prizes ranging from 25 cents to three dollars.

Gladiolus fans bring along your seedlings and qualify for an award of merit should they rate 85.

This is going to be a big show, so why not come along to make it bigger.

Make application for membership and prize list to W. G. P. Benton, phone 561, or J. A. Smith, phone 2442J, right now.

Japanese are invading markets of Ecuador with textiles and many other articles.

MEN! SAVE ON YOUR PURCHASES OF HOLIDAY CLOTHING and FURNISHINGS at

Fashion Craft Shops LIMITED

..... SEMI-ANNUAL .....

ELIMINATION SALE

BIG SAVINGS ON—
SUITS, FLANNEL TROUSERS
SHIRTS, NECKWEAR, HOSE
UNDERWEAR, Swim Suits, etc.

DON'T MISS FRIDAY FLOOR SHOW
Marion May Perry
PRESENTS THE
Dancing Debutantes
Balloon Night and Prizes
CHEMONG PARK
Frank Bussori and His Music
2d,30,6481

New Cleaning And Pressing Establishment

Operated by J. Micolucci, who has had several years experience in all departments of Dry Cleaning, Pressing and Altering with a local firm and elsewhere.

Now open for business at 201 Charlotte Street.

TELEPHONE 149
Your Patronage Solicited.

3d 29 6429

Wanted

Applications for a physician for the Canadian General Electric Mutual Benefit Society will be received up to SATURDAY, AUG. 4. Apply F. A. SHANNON, secretary.

6d,30,6417

FROM MAKER TO WEARER
FINE SHOES
Made to Your Measure
We use the best of leathers and Guarantee a Good Fit.

MEN
Try Our
WORK BOOTS
For Long, Hard Wear and Comfort.
We Keep a Complete Stock. All our Own Make.
Or we can Make to Your Order at a very Reasonable Price.

SHOE REPAIRING
Try us for Better Workmanship and Better Wear.
INGRAM'S
436 GEORGE ST.

5c BREAD 5c

Breakfast Bacon, lb. . . .25c
Pea Meal Bacon, lb. . . .29c
Pork Chops, lb. 22c
Choice Roasting Pork, .20c
Pork Sausage, lb. 18c
Pork Tenderloin, lb. . .29c
Legs of Lamb, lb. 23c
Breast of Lamb, lb. . . .12c
Lamb Chops, lb. 20c
Old Cheese, lb. 23c
Choice Pot Roast Beef, lb. . . . . .10c and 12c
Choice Oven Roast Beef, lb. . . . . .12c and 14c
Prime Rib Roast, bone in, lb. 17c
Prime Rib Roast, rolled 20c
Oranges, doz. 30c, 40c, 50c
Grapes, large California, lb. 25c
Yellow Bantam Corn, 2 doz. 35c
Grape Fruit, large size, 4 for 23c
Peanut Butter, 2 jars . .29c
Jelly Powder, 5 for . . .25c
Matches, box 8c
Miracle Whip Mayonaise, Jar 19c
Palm Olive Soap, 5 bars 25c
Salt, box 5c
Pearl Soap, 3 bars 10c
P.K. Hops, 3 pkgs. 10c
Puffed Wheat, pkg. . . .11c
Tomatoes, 5 lbs. 25c
Quaker Corn Flakes 8c
Blue Ribbon Coffee, ½ lb. tin 28c
Paper Towels, 125 in package 25c
Floor Wax, 1 lb. tin . . .23c
Orange Marmalade, Large jar 29c
Rockwood's Pure Cocoa, 1 lb. tin 23c

P. J. HARRISON
Phone 725-2128 We Deliver

The Peterborough Examiner

PETERBOROUGH, ONTARIO, CANADA, FRIDAY, AUGUST 3, 1934

SUPERFLUOUS HAIR
Permanently removed by ELECTROLYSIS. All skin disease successfully treated. Facial and Scalp Massages.
ANNE GRAHAM LOGAN
Dermatologist
(Formerly of Hiscott Institute)
12 Years Experience
118½ HUNTER W. PHONE 3102

LOCALS

FOR SALE

Hayes refrigerator, used as demonstrator; thoroughly reconditioned; 3 months' guarantee; reg. price, $165, clearing $89. Your inspection invited. Robert Fair & Co. Limited, 363 George street.
3d,30,6446

RADIO BARGAIN.

8 tube Westinghouse Lowboy, walnut cabinet. Only $39.50. Heintzman Hall. 'Phone 258.
1d-29-6472.

ELECTRIC WASHER.

Used, but just like new. Coffield make. Only $42.50. Easy terms. 'Phone 258.
1d-29-6470.

POCAHONTAS COAL

Choice Pocahontas Coal, Red Jacket, Champion, and Helvetia Steam Coal; also all sizes of Coke in stock at current prices. McCarthy & Johnston Phone 96. Tues.,Fri

SPECIAL RATES.

3 cars to Cobourg Monday, August 6. 'Phone Davis Taxi. 105.
3d-30-6478.

APARTMENT SIZE PIANO

Beautiful tone, plain case, including bench to match. Reduced to $165. Easy terms. Heintzman & Co. 'Phone 258.
1d-29-6469.

TEA.

Broken Pekoe Tea 39c pound Saturday only. Dutton's Tea, Coffee & Nut Store, 406½ George street.
1d-29-6467.

VISIT ANTIQUE SHOP.

At the Kaledan, Bridgenorth. Many things of interest.
1d-29-6466.

A CORRECTION.

In the obituary of Blanche Eugenie Batley yesterday, fathers' name should have been given as Charles Henry Batley, and deceased was widow of Henry Isaac Goodier.

WESTINGHOUSE ELECTRIC REFRIGERATOR.

Demonstrated model, but brand new. A liberal allowance for your ice refrigerator. Heintzman Hall. 'Phone 258.
1d-29-6471.

NOTICE.

Dr. Fitzpatrick has removed his office from 338 Rubidge street to 335 Stewart street. Hours—2.00 to 4.30; 7.00 to 8.30. Telephone 3219.
3d-3-7-9-6480.

SHAVINGS FREE.

We have fifty loads of shavings which may be had free for the drawing. Phone 952, Peterborough Wood Product Co.
3d-30-6479.

FURNACE CLEANING AND REPAIRS

Now is the time to have your furnace vacuum cleaned, and any necessary repairs done. Have our service truck call. 'Phone Goodfellow's, 599.
3d-31-6468.

PIQUE SKIRTS AND BLOUSES 79c.

Through a regrettable error in the Uptown Silke Shoppe's ad. pique skirts and smart blouses were quoted at $1.00 each. The correct price is only 79c each. Their regular value is $1.98.

CARD OF THANKS.

The local branch of the Grenfell Labrador Mission is very grateful to the officers and members of the Church Vacation School for the children's generous contribution of money as well as the toys and clothing they are sending to the Labrador children as Christmas gifts.

CARD OF THANKS.

Miss Hettie Fergusson and members of the family wish to express our sincere thanks and appreciation to Rev. McKee, attending doctor and nurses of Nicholls Hospital, and the Belleghem undertaking staff, also members of L.O.L. No. 1, who assisted, friends and acquaintances for kindness and sympathy shown us in our recent sad bereavement in the death of our brother Edward.

Rotary Boys' Camp
Owing to Monday being Civic Holiday, cars will leave Tuesday at 1.30 from the Y.M.C.A.
2d-30-6475

AUTO LOANS
And Re-Financing
1930 Models and Later
Private Sales
FINANCED.—SEE
G. W. LUNDY
85 Hunter St. W. Phone 215
Representing
CAMPBELL AUTO FINANCE CO., LTD., TORONTO

OXFORD UNIVERSITY IS CHARGED AS BEING COMMUNISTIC CENTRE

Reds Losing Ground Among Workers Find New Support Among Students.

MANY PROFESSORS JOIN.

(By Central Press Canadian)

LONDON, Aug. 3—While Socialism is becoming unpopular with the British working classes, it is gaining steadily among the younger intellectual groups.

The decline among the industrial workers is indicated by the figures recently published which shows the decline in membership of the Trades Union Congress and the Labor party.

But the increase among the students is shown by the activities at the Oxford University and the London University. Throughout the country the schools and universities show that many of the teachers and many of the elder students are now actively engaged in propagating the ethics of Karl Marx and the Russian idealizations.

Reds at Oxford

However, the strongest representation of Socialism and Communism is at Oxford and London. The London School of Economics, which is part of the London University, is the chief centre in London. This school was founded by a legacy left to a trust over which Lord Passfield is the head, to propagate the principles of Socialism to the intellectual classes.

It is the boast of the professors of the London School of Economics that they are training among their students the future administrators of the Socialistic state.

First among the activities of the students is the London School of Economics Labor Party, actively and avowedly engaged in the furtherance of Socialist principles. Then there is the London School of Economics Marxist Society ,and there is a belief that there is a strong working agreement between this party and the Communist party.

In the list of lectures down for the current session all the lecturers are avowed Communists, such as Ivor Montagu, who is lecturing on "Proletarian Art"; A. Rothstein, "Liberty and the Soviet"; Bert Williams, "Reformism and the Capitalistic Crisis"; and so forth.

Communist Clubs

At Oxford, the Oxford University Labor Club, with about 600 members, has for its purpose the active propagation of Socialist doctrines among the undergraduates. Its chief supporters are Professor G. D. H. Cole, and the master of Baloil, A. D. Lindsay.

There is also the October Club, a purely Communistic organization, with between 200 and 300 members. After these come the Oxford University Anti-War Committee and the Oxford Council of Action.

About a year ago the Socialist dons at Oxford formed a club, but have since converted it into an organized Labor party for the University constituency. It is designed to include both present undergraduates and past graduates of the university, who still have a university vote and who still believe in the Socialistic state.

Similar activities at Cambridge, but not on such a large scale as at London and Oxford.

SPEND THE HOLIDAY

on Stoney Lake. Take taxi or drive to Lakefield, and take steamer Lalinda, leaving at 9 a.m. for a sail around Stoney Lake. Reduced fares.
3d,30,6462

LAKEFIELD AND STONEY LAKE SERVICE.

Steamers will leave Lakefield for Stoney Lake points at 9 a.m.-5.25 p.m. on arrival of taxi leaving Peterborough at 8.30 a.m. and 5.05 p.m. and will return to Lakefield 3.30 p.m. Reduced rates. For information 'phone 548, or write Stoney Lake Navigation Co., 434 Park Street.
M.W.F.-Sept. 1-6159

CARD OF THANKS

The Kiwanis Club gratefully acknowledges the receipts of $5.00 donated by five little girls: Lorraine MacKeage, Muriel MacKeage, Flora Craig, Dorothy Gibbs, and Isobel Graham; the proceeds from a bazaar. We assure these little girlies that the money will be used in our Kiwanis Health Camp work, and some children will be made happier by their gift and thoughtfulness.

Fall Fair Dates

PETERBOROUGH	Aug. 20-25
Apsley	Sept. 5-6
Barrie	Sept. 17-20
Beaverton	Sept. 21-22
Belleville	Aug. 28-31
Bobcaygeon	Sept. 21-22
Campbellford	Sept. 25-26
Durham	Sept. 25-26
Haliburton	Sept. 20
Kemptville	June 21-23
Kingston	Sept. 5-7
Lakefield	Sept. 11-12
Lindsay	Sept. 12-15
London	Sept. 10-15
Markham	Oct. 4-6
Marmora	Oct. 5-6
Midland	Sept. 20-22
Napanee	Sept. 10-12
Norwood	Oct. 9-10
Orillia	Aug. 24-25
Orono	Sept. 25-26
Oshawa	Aug. 21-22
Ottawa	Aug. 20-25
Owen Sound	Sept. 27-29
Perth	Sept. 1-4
Port Perry	Sept. 11-12
Port Hope	Sept. 27-28
Roseneath	Oct. 11-12
Sterling	Sept. 18-19
Sunderland	Sept. 18-19
Toronto, Can. Nat.	Aug. 24-Sept. 3
Warkworth	Oct. 4-5

Caught With Bomb Nazi Jailed For Life

VIENNA, Aug. 3 (CP-Havas)—President Wilhelm Miklas to-day commuted to life imprisonment at hard labor the death sentence meted out to Edward Honisch, a Nazi, by the Vienna court martial.

Honisch was the first Nazi to receive the death penalty under the Explosive Act, although three Nazis have been hung by order of the Vienna and Innsbruck courtmartial for participation in the attempted coup July 25 which resulted in the killing of Chancellor Dollfuss.

The charge against Honisch was mere possession of explosives.

SUNDAY and CIVIC HOLIDAY
SPECIAL FULL COURSE D NNER
40c
If you have holiday visitors, why fuss and worry. Bring them to the
MAYFAIR
Every need will be taken care of by us.
Noonday Luncheon, 25c
380 GEORGE ST.

No Postal Delivery On Civic Holiday

Owing to the War Veterans' Reunion in Toronto on Civic Holiday, August 6th, there will be no delivery of mail by the letter carriers. The wickets at the Post Office will be open from 10.00 a.m. until 12.00 o'clock noon.

There will be the regular deliveries by the rural route carriers.

All outgoing mails will be closed for despatch at the regular hour.

One collection only be made from the street letter boxes, commencing at 8.00 p.m.

READ THE WANT ADS

Cool Summer Gown

It's a soft shade of tea rose, this cool summer nightgown of lightweight chardonize.

It is trimmed with coffee colored lace, and has cute little cap sleeves and a sash of narrow satin ribbon.

MAIN STREET TOPICS

Jabs and Jottings as Picked Up by an Examiner Reporter.

CAVALRYMEN TO MEET HERE

The nineteenth annual meeting of the Canadian Cavalry Association is to be held in Peterborough this Fall probably in October, Alderman Max Sloan, who holds the rank of Major in the 3rd Prince of Wales Canadian Dragoons told the Reception Committee of the Council last night.

As chairman of the committee Alderman Sloan requested a grant of $100 towards the entertainment of many distinguished visitors who are expected. He estimated that about forty delegates would be present representative of the entire Dominion.

On motion of Alderman R. S. Cotton, seconded by Alderman George Macdonald, the committee recommended that Alderman Sloan be authorized to act in the matter with the understanding that the cost of entertaining the delegates would not exceed the amount requested.

FREAKS OF NATURE.

The Examiner's attention has been drawn recently to two freaks of nature in the vegetable kingdom. T. O'Connor of 168 Hazlet; street, has unearthed a small elm branch growing out of a knot. Apparently when the knot was forming a seed dropped into it and after germinated and the small branch grew. F. E. Trennum of Marmora, while walking in a nearby woods the other day, discovered a portion of a scythe hanging from a tree and on investigating found the tree had completely grown around the other section of the scythe. He estimates that the scythe must have been left hanging on a branch at least 40 years ago.

C.P.R. SPECIALS.

The Canadian Pacific Railway Company announces a special bargain fare excursion to Toronto available on their regular trains leaving here at 4.50 a.m., 7.20 a.m. and 3.50 p.m. tomorrow. Passengers may return on any of the regular trains on the 4th, 5th or 6th of August.

The excursion was being run, James Skinner, ticket agent, stated, not only to accomodate ex-service men attending the Canadian Corps Re-union, but also for the benefit of the week-end holiday crowds that are anticipated.

WINDOW BLINDS.

We would like to get some window blinds for an old lady. Please telephone Miss McCarthy at The Examiner and we will call.

EX-KAISER'S SON BRINGS TRIBUTE TO HINDENBURG

Once Heir to Throne Only One of Thousands Mourning Old Warrior.

SPECIAL SERVICES.

(By Guenther Beukert. Copyright, 1934, by The Associated Press)

NEUDECK, Germany, Aug. 3.—Germany's former Crown Prince arrived to-day at Neudeck, now a nation's shrine, bearing condolences of the Hohenzollerns for the death of their one-time war servant, Paul Von Hindenburg.

Frederich Wilhelm, once heir to the throne, was, however, but one among thousands of mourners for the old warrior-statesman.

The body of the President lies in state in a huge room of the ancestral estate he loved so well. Fifty candles flicker nearby.

A special guard of honor, at stiff attention, watches.

Messages poured in from throughout the world—from kings and commoners. East Prussian farmers, neighbors of the President, sent expressions of their grief along with rulers.

Germany will bid Von Hindenburg farewell Tuesday at Tannenberg. The orator will be Adolf Hitler, who gathered to himself the venerable leader's authority upon his death yesterday.

No Women at Service

Special ceremonies will be held Sunday night at the National war memorial at Tannenberg — ceremonies from which women will be barred.

August Wilhelm arrived by aeroplane this morning. He is staying at the estate of Von Hindenburg's old crony, Elard Von Olenburg-Anuschau.

Humble woodchoppers and other workers on the estate paid their final respect to their master. They filed sadly through the room where Von Hindenburg's body lay.

Churches—both Protestant and Catholic—were ordered to toll mourning chimes for one hour every night from 8 until 9 until the day of the funeral. A 14-day period of mourning is being observed by the nation.

Services at Tannenberg will begin at 11 a.m. Tuesday (5 a.m. E.S.T.) The body will be placed in one of the high towers on a corner of the monument.

The spot where Von Hindenburg is to be buried is the one where he denounced "the German war guilt lie" in 1927 when dedicating the monument.

U.S. TO BOLSTER AIR DEFENSES

Will Spend $33,000,000 Encircling Nation With Latest Guns, Lights.

MORE REGIMENTS.

By Lloyd A. Lehrbas,

Copyright 1394 by Associated Press.

WASHINGTOI, Aug. 3. — (A.P.). —The war department has perfected a $33,000,000 plan to encircle the United States with anti-aircraft defences.

The plans will be laid before the next session of Congress.

They call for the newest thing lights and fire control equipment for:

1. Eight regular army regiments
2. Seven National Army Regiments.
3. Nineteen inactive regular army regiments.

The disclosure follows studies by war department experts, who called United States anti-craft defences inadequate.

Secretary of war George Dern, as a result of a recent inspection, is described as feeling that the Panama Canal is seriously lacking in defence against enemy aircraft.

Army men are moving to strengthan their air forces, also, the air corps has submitted a programme to buy about 1,000 planes to bring its fleet up to the 2,340 urged by the Newtotn D. Baker investigating board. The general staff's approval is expected soon.

Congress has the say about providing the money. Although the programme is designed for 1936, it is not expected that more than 500 planes will be purchased that fiscal year. That, with other purchases already planned for the interim, would give the army 1,800 serviceable planes.

All conductors of the great British military bands must graduate from the Royal Military School of Music, Kneller Hall. It is the band of that famous institution that headlines the music program at the Canadian National Exhibition this year.

In Oregon, 455 miles of telephone line have been built by the Civilian Conservation Corps.

BROCK STREET SUMMER GARDENS
"Where All the District Dances"
BELMORE SISTERS
WILL APPEAR FOR THE
LAST TIMES TONIGHT!
These three young ladies again last night delighted a large audience with their program of music and song. Don't fail to see them in their farewell presentation this evening. They will appear at 10, 10.30 and 11 o'clock and will also be featured with the orchestra throughout the evening.
MOSE YOKOM AND HIS ORCHESTRA
have prepared an exceptional musical program for the week-end. Hear "Sleepy Head" and "Jungle Fever" numbers, featured in "Operator 13," now showing at the Capitol Theatre.
Admission (Gentlemen Only) 10c—Dancing 5c.

HOME BAKERY!

HERE'S HIS IRON!
No child would believe he is building his system with one of nature's most wonderful "medicines" when he is enjoying delicious slices of our fruit loaf, studded with plump, IRON-providing fruit! Your doctor recommends it. Your child approves of it. Stop our driver for a loaf as he passes by!
Phone 1726
Peterborough, Ont.

EXTRAORDINARY
GRAB BAG DANCE at RYE'S TO-NIGHT
Hundreds and Hundreds of Grab Bags, each with worthwhile prizes Don't miss the GREATEST FUN event so far this year!
BOBBY CLIVE and His Orchestra.

DANCING NIGHTLY
LAKEFIELD PAVILION
NELS KELLY AND HIS BAND
TUESDAY, AUGUST 7TH
2 BANDS 2
Round and Square — Added Band
Harry McManus and His Haymakers
25c TO DANCE ALL NIGHT
15 Minutes Round and 15 Minutes Square

Five Feared Dead After Ohio Storm

CLEVELAND, O., Aug. 3 (AP)—A furious wind and rain storm which streaked out of Lake Erie last night at a 75-mile-an-hour clip, claimed probably five lives, and wrought property damage in six figures.

Three Youngstown residents who left Ashtabula in a row boat to fish in the lake were missing to-day, and Coast Guardsmen who hunted them feared they were drowned.

They were Earl McCauley, 33; John Dixon, 28, and John Flannery, 34.

The bodies of Paul Peth, 34, and his stepson Daniel, 11, of Toledo, were washed ashore at Reno Beach near Bono, O., this morning. They had been fishing at West Sister Island.

BORN

ARMSTRONG.— At Montreal, on July 28th, 1934, to Mr. and Mrs. D. R. Armstrong, a daughter.

Giuseppe Giusti was one of the most celebrated and popular of the modern poets and satirists of Italy.

ESTABLISHED 1899
"It's Confidence That Does It"
SELECT MEATS
For the Holiday. Baby Beef, juicy and tender. Spring Lamb with fresh Mint. Fresh cut Tenderloin and Spare Ribs, Cooked and Cured Meats. Chickens for Roasting and Broiling.

Milk Fed Veal Fillets, lb. 18c
A few Cuts of Pickled Pork, lb. 18c
Oranges— dz. 29c, 39c, 49c
Orange Marmalade— 32 oz. jar 26c
SUGAR—Fine granulated . . 10 lbs. 55c
TOMATOES— 6 quart basket . . . . . 39c Choice, lb. 5c Select, lb. 10c
Golden Bantam Corn, doz. . 20c
Black Currants, qt. 35c
Plums, eating, qt. 15c
Huckle Berries, qt. 25c
Old Potatoes, 2 pecks 15c
Cherries, qt. . . 15c
Celery, each . . . 15c
Pears and Peaches. 6 for 25c
Happy Vale Catsup, 2 bot. 25c
Christies' Cakes. 10c, 15c, 20c, 25c
Libby's Beans— 2 tins 15c
Apples, 3 lbs. . 25c

Porter S. White Co.
'Phones 2960-2961 - 346 Charlotte

SLOT MACHINES ARE DISCUSSED BY COMMITTEE

Question is Left in Hands of Mayor, Who is Member of Police Commission.

BAD INTERSECTION.

City Engineer is Authorized to Make Repairs at Queen Mary Hospital.

The question as to the legality of slot machines was broached by Alderman Fred. Tuggey at committee meetings of City Council last evening. Following some discussion of the question, Alderman George Macdonald suggested the matter could be safely left with the mayor to deal with.

"Judge Wearing has been having enough trouble over this matter in London," Alderman Walter Stocker reminded his fellow committeemen, apparently trying to head off a discussion which he could see materializing.

"Yes, but the fact remains that the average kid is losing all his wages each week on these machines," Alderman Max Sloan alleged.

Questioned regarding the legality of slot machines, City Clerk S. R. Armstrong remarked: "It all depends on the type of machine as to whether they are legal or otherwise. They are stated to be legal if they vend gum or candy."

Commission Should Act.

Alderman Tuggey insisted that it was a matter which the Police Commission should consider. He felt that it was a matter that the commission should be asked to look into.

Among other matters taken up by the Finance Committee, with Alderman Macdonald presiding, was the passing of special accounts. During consideration of one of the accounts respecting an indigent patient at St. Joseph's Hospital, it transpired that the young woman in question was the member of a family in receipt of a total income of $309 per month.

While it appeared to be the general opinion of the committee that the city would be responsible for the hospital bill, it was recommended to Council, on motion of Aldermen Tuggey and Stocker, that the city solicitor be asked to look into the question of tax remission which had been granted to the family for the past eight years.

At the recent sale of lands for taxes, it was reported to the committee the city had purchased lots which were redeemable by the former owners at a total cost of $3,067.67.

Dangerous Intersection.

The attention of the Board of Works was called by the mayor to a dangerous situation that exists at the Downie and Simcoe streets intersection. While City Engineer Roy Parsons estimated that cost of improvements at this point would approximate $1,000, no action was taken on the matter.

The city engineer was authorized to rebuild the septic tank at Queen Mary Isolation Hospital, and also the drainage system in connection, at an estimated cost of $300-$400. The expenditure is to be charged to the Queen Mary Hospital account.

Alderman Stocker, who brought the condition to the attention of the Board of Works, stated it had been brought to light as a result of the inspection undertaken by the newly appointed M.O.H. and himself on the day previous.

Chief's Car Repainted.

As chairman of the Fire, Water and Light Committee, Alderman Malcolm McIntyre reported that the fire chief's car had been recently returned after having been repainted. The job had been done through Hood and Cummings at no cost to the city, the committee chairman stated, in acknowledging the good service given by Hood and Cummings. The original paint on the chief's car had cracked badly, it was stated, owing to the fact that it had been a rush job in the first place.

Household Hints

MENU HINTS

Hot Dogs Potato Chips
Olives or Home-made Pickles
Celery Cherry Pie
Coffee

This menu is suggested for a picnic meal. It is nice to make individual cherry pies. They are easier to eat at a picnic and to serve.

Today's Recipes

Cherry Pie.—Three cups cherries, one and one-half cups sugar, two tablespoons flour. Stone cherries, mix with the sugar and flour and bake between crusts or bake in one crust, in a hot oven, 405 degrees Fahrenheit for 30 minutes. Lower temperature and bake about 25 minutes.

FACTS AND FANCIES.

Peanut Butter Frosting

Cream together three tablespoons butter, three tablespoons peanut butter, and one and one-third cups confectioner's sugar and a tablespoon or two of warm water if the peanut butter is very stiff. Beat one egg white stiffly, add seven-eighths cup confectioner's sugar. Combine the two mixtures, adding more sugar if necessary and adnilla if desired.

va

PARTIAL FAILURE

EVANSTON, Ill., Aug. 3.—(CP)—A circus without peanuts, pop corn and pink lemonade — that's what Evanston youngsters were up against.

Several of the circus performers were convalescing from typhoid fever, so no food was being served.

Fashion Service

Perhaps you feel there's nothing quite so cool and practical as a sheer tub silk print for summer.

Here's a darling example in white ground printed in light and navy blue with blue buttons and buckle trim.

The detachable cape makes it very desirable for the business woman or for spectator sports. Chiffon cotton print in gay dots or striped handkercheif linen is also lovely, if made with the cape.

Make it for active sports without the cape of seersucker, pique, peasant cotton weave, pastel linen, etc.

Style No. 2833 is designed for sizes 14, 16, 18 years, 36, 38 and 40 inches bust. Size 16 requires 3 yards of 39-inch material.

The Examiner:
Please order for me—
Pattern Number .....
Size .....
My Name .....
Address .....
.....
I enclose 15c in payment. Allow five days for return.

Behind the Scenes in Hollywood

By HARRISON CARROLL.

HOLLYWOOD, August 3. — Just heard a swell story that comes under the head of "So This Is Fame." When Fox was filming Irvin Cobb's "Judge Priest" stories with Will Rogers, they sent over to Pasadena to borrow an ancient fire engine from the Pony Express museum. The engine was returned in due time, and the owner of the museum was so proud he had a placard made to celebrate his property's adventure in motion pictures' It reads:

Will Rogers

"Will Rogers used this engine in 'Judge Priest', his latest picture at Fox by Ty Cobb."

• • •

GLORIA STUART

and Arthur Sheekman will be too busy to honeymoon after their wedding in Auga Caliente, but as soon as film work permits, the pair will sail for Honolulu. The ceremony is to be private, with only Gloria's parents invited, and when the couple return to Hollywood they will look for a house' Until a suitable one is found, they'll probably live in Sheekman's Beverly Hills place.

• • •

GOING OLD

McIntyre one better, Edmund Lowe is bringing his two aged aunts to Hollywood for a visit. Aunt Kate Murphy is 83 and Aunt Mary Rennie is 80. The pair will stay at the beach house, where Ed and Lilyan Tashman used to hold so many gay parties' Since Lilyan's death, Ed is seldom seen at his old haunts. He was at a late spot the other evening with Alice Faye, Eddie Sutherland and a party, but never forms one of a twosome.

• • •

WITH HIS

wife, Rita, comfortably installed at the beach and making steady progress toward health, Wallie Beery has hopped off in his plane for a 3,500-mile hunting and fishing jaunt. His first stop will be the Snake river, where his camping car has been driven on ahead to meet him. After several days' fishing, the star hops off for Idaho for the opening of the prairie chicken season. Hollywood won't hear the drone of his motor for almost two weeks.

• • •

OUT OF THE

pages of history has come another great motion picture theme to thrill theatre audiences with one of the finest romances seen upon the screen in recent years.

This time it is "Operator 13," the exciting Robert W. Chambers story which Metro-Goldwyn-Mayer-Cosmopolitan presents as Marion Davies' newest starring vehicle and which opens Saturday at the Capitol Theatre.

Gripping Love Story.

Yet it is not, in a sense, a war story. It is a gripping love story for which the Civil War serves only as a background. It is the story of an all-powerful love affair involving a beautiful woman spy of the Union Army and a gallant spy of the Confederate forces.

Too, the musical spirit of the Old South has been ably captured and made a vital part of the story with songs and music by the Four Mills Brothers of radio fame, by Miss Davies and by the old-fashioned dances that have been revived for the production.

• • •

ANNA STEN'S

modernistic house in Santa Monica Canyon has just been given a special award by the National Jury of Design in New York. Built of steel and stucco, it has the many windows and the simple lines of the German school of modernistic architecture. Richard J. Neutra, the designer, will exhibit the plans this fall at the New York Museum of Art'

Anna Sten

• • •

KNICK-KNACKS—

Some nervy thief stole Johnny Weissmuller's revolver right out of the pocket of the car while he and Lupe Velez were at the Hollywood fights the other evening. . . . When Tarzan and his mate go motoring, there is a pistol lying in easy reach in both the front and back seats of the car' . . . A white-face Peeping Tom felt lucky to get away with his eye-sight two evenings ago when 20 kimonod occupants of the Hollywood Studio club (it's for girls only) caught him up an avocado tree outside their windows. . . . Cute thing, Isabel Jewell said: "Everybody talks about Lee and me getting married but Lee and me." . . . La Garbo has been ill for a couple of days. . . . W. S. Van Dyke wrote that parody on "Did You Ever See a Dream Walking?" which Fuzzy Knight is singing at the El Rey club. . . . Shame on the actors who promised to come and didn't to the benefit for the Hollywood Stage and Screen club. And praise for Jack La Rue, who did show up and to wow them with a scene from "Blood and Sand".

What former silent star is demanding money from one-time associates and then alienating all hope of future help by spending it on booze?

DID YOU KNOW—

That Marlene Dietrich insists on wearing feathers in at least one costume in every picture?

Your Health

by DR LOGAN CLENDENING

Doctors make a distinction between functional and organic disease. One of the first questions that comes up in diagnosis is to decide that question. Is the trouble organic of functional?

What is meant by this? An organic disease is one in which there is some change in the structure of the tissues of the body, and the symptoms are produced fundamentally by this change in structure—at least, by functions which result'

For instance, Bright's disease of the kidney is an organic disease. The cells of the kidney can be seen to be different under the microscope from the normal, and on account of this organic change, they do not perform their function properly and the symptoms which result have, therefore, an organic basis.

Functional disease, on the contrary, produces symptoms without any change in the anatomy or structure of any organ of the body. For instance, migraine or sick headache produces racking pain, but bodies of many people, who have had this condition, have been examined after death with great care, from head to foot, and no change, either gross or microscopic, has been found in any structure'

It does not mean at all, as is sometimes thought, that functional diseases are imaginary just because they are functional. Again, I can illustrate by migraine. Migraine is certainly a real trouble, in spite of the fact that it is basically functional in character.

Perhaps the distinction is more apparent than real. It may be that chemical changes occur and are the basis of the functional disturbance. We know this is true in certain instances. For instance, a nervous heart, which jumps and misses beats, may be due to the presence in the body of too much nicotine. That does not necessarily mean that nicotine harms the heart; simply that it disturbs its function for a while.

Functional diseases occur in nearly every system of the body. There are functional disorders of the stomach and of the intestines. These, in fact, are among the most frequent functional disorders. Functional disorders of the heart are very frequent. The muscles, the eyes, the ears, the nervous system all are subject to functional disturbance.

We will take up various aspects of the subject in the articles this week.

BE BEAUTIFUL

The goddess-like Ann Harding, whose transparent skin and delicate coloring harmonize perfectly with her fair hair and classical features, claims that she considers lemon juice an excellent complexion beautifier. Ann packs her face in warm lemon juice for five minutes every night before retiring. And she believes that this practice not only helps to keep her skin clear and smooth, but also aids in preserving the delicate fairness of her complexion.

The idea of using lemon juice as a complexion beautifier is not, of course, a new one. Women have used this fruit as a cosmetic for countless centuries. And modern gals have just as high a regard for the bleaching properties of lemon juice as their grannies did. The only difference is that, today, the really smart damsel knows that the bleaching properties of the lemon juice can be greatly enhances by its combination with other substances.

A really excellent face mask for bleaching the skin can be made with lemon juice as one of its chief ingredients. As you know, there are many factors that tend to darken and discolor the skin during the sunny days. And the lass who wishes to retain her peaches-and-cream complexion during these months must periodically administer effective bleaching treatments.

The bleaching mask to which I refer is composed of oatmeal, almond meal rosewater, glycerine and the strained juice of one lemon. Two tablespoons of fine oatmeal, two tablespoons of almond meal, two tablespoons of rosewater, four tablespoons of glycerine and the strained juice of one lemon should be added together, and blended so that they form a thick, smooth paste. Before the pack is applied, the skin should be cleansed, and a bit of nutrient cream smoothed about the eyes and mouth. Then the paste should be spread generously over the face and neck, and allowed to dry. When it is thoroughly dry, the pack should be removed gently with tepid water and a soft cloth. If the skin tends to become too dry as a result of the pack, a bit of cold cream should be applied after its removal. This pack will not only help to keep the skin fair and lovely during the sunny summer days, but will also help greatly to make it clear and fine-textured.

ANSWERS TO QUERIES
Measurements

Maria: A girl 21 years old and 5 feet 1 3-4 inches tall should weigh about 118 pounds. Her measurements should be: Bust 32, waist 26, hips 34, thigh 18, calf 12 and ankle 8 1-2.

Gooseflesh

Georgia: Scrub your legs nightly with a bland soap, using a small flesh brush. After the scrubbing, massage the skin well with cold cream or pure olive oil. This will help to eradicate the gooseflesh.

Legs

Anxious: The exercises in my article on "Care of the Feet and Legs" are far more effective for developing the salves and shaping the legs attractively than the one you describe. These exercises, however, are too long to print here.

Wrinkles

Mrs. P. E.: Frowning usually causes such wrinkles. You must first dispense with this habit. The nightly use of lanolin or a rich cream will then nourish the sensitive tissues and help to dim the lines.

No Small Fry

CHICAGO, Aug. 3 (CP)—J. W. Nicholls, President of the First National Bank of Englewood, says: "We are offering a brand new pencil to persons who will close out their accounts that that do not reach $100. We'd rather close them up than charge a service fee for small accounts."

HOME FURNISHING CO.

AUGUST SALE
FINE FURNITURE

Low Level Price Records Arh Smashed

During the last quarter of a century our Annual August Sales have grown to such proportions that this big selling event is each year anticipated by our patrons as an occasion where huge SAVINGS and HONEST VALUES are guaranteed. This year will be no exception to the rule with this store that cannot be undersold; for now, when low prices and better quality merchandise are in question, here will be found a stupendous galaxy of the finest Canadian Furniture all priced down so low that—

THE SAVINGS ARE TREMENDOUS

TEN DAYS OF INTENSIVE BARGAIN GIVING, STARTING TO-MORROW, AUGUST 4th

3 Pieces
69.00

CHESTERFIELD SUITES

REGULAR $89 SUITE

Three handsome pieces. This suite consists of a Chesterfield, bunny back chair, arm chair, marshall springs construction in a ratina covering with reverse cushions to match. August Sale of Furniture price $69

REG. 125 SUITE REDUCED TO

Three pieces. The Chesterfield is a good size with high back, two chairs to match. Kroehler make with floral tapestry covering. Newest and attractive designs. August Sale of Furniture price $89

REG. $175 KROEHLER CHESTERFIELD SUITE REDUCED TO

This beautiful 3-piece suite is well worth the price. It has a long chesterfield and two chairs to match. Solid walnut show wood frames and four legs on chesterfield. Upholstered in a silk ratina with reversible cushions to match and guaranteed construction. At August Sale of Furniture, Only $129

DINING ROOM SUITES UNDERPRICED

SOLID WALNUT SUITE

Nine pieces, consisting of long buffet with plenty of cupboard space, square extension table, large china cabinet with lots of fret work and set of diners upholstered in solid leather. Reg. 175.00. August Sale of Furniture price $124

Walnut Finished Suite

Nine pieces, consisting of buffet, extension table, china cabinet and set of diners upholstered in leather. You'll search a long time before you'll find so serviceable a suite as this, priced so surprisingly low. Regular 110.00. August Sale of Furniture, price $79

THREE BARGAINS IN BEDROOM SUITES

Regular $65 Suite

Made of birch in walnut finish this suite has large vanity, four drawer chiffonier, large size bed and bench. August Sale of Furniture price is only $39

Reg. $115.00 Suite

Four pieces of solid walnut, comprising a good sized vanity. Four drawer chiffonier, a beautiful designed bed and bench to match. All in solid walnut. August Sale of Furniture price $79

REG. $150 SOLID WALNUT BEDROOM SUITE

This beautiful 4-piece suite is all solid walnut and made by Gibbard. There is a five-drawer vanity with large mirror, a four drawer chiffonier, a large size bed with fancy carvings and bench. August Sale of Furniture price $112

BARGAIN BRIEFS UNBEATABLE

Drop Side Couches

Made of all steel cable with coils in center. Gilt finish. They make a couch by day or bed by night. With heavy mattress in floral ticking and roll edge. August Sale price, complete $9.95

$21 Simmons Spring Filled Mattress

These have over 300 springs with layers of felt on top and bottom. Upholstered in a fine quality linen tick. All sizes. August sale price 12.95

All Steel LINK SPRINGS

Made by Simmons in brown finish. All sizes. Reg. 6.00. August Saleof Furniture price 4.45

MAGAZINE RACKS

In walnut finish, has two compartments with handle. Aug. Sale of Furniture price, ea. 1.29

DECK CHAIRS

With reclining back and upholstered in heavy striped duck. August sale of Furniture price, each 79c

ODD DRESSERS

Walnut finished. They have three drawers. Good sized mirror. August Sale of Furniture price 10.95

EASY TERMS

ALL FELT MATTRESS

Made of sanitary filling and fancy covering. Roll edge. All siges. August Sale of Furniture price 4.45

HOME FURNISHING CO. 204-206 Charlotte Telephone 1427

HARRY FLORENCE

NEIGHBORLY NOTES

Please Phone Items to 1900 or 1901

The Rev. E. R. James is spending a month's vacation in Montreal at the Clergy House at Cacouna, on the south shore of the Gulf of St. Lawrence.

* * *

The Misses Rita and 'Babe' O'Brien and Jean Slattery are visiting friends in Windsor, Ontario, and Port Huron, Michigan.

* * *

The engagement is announced of Mary, daughter of Mr. and Mrs. Edward Costello, of Downeyville, to Mr. Thomas Slack, son of the late Michael and Mrs. Slack, Lansdowne, Ontario, the marriage to take place early in September.

* * *

The majority of the Madrigal Singers' group were in Toronto last evening to assist at Reginald Stewart's concert in the Varsity Stadium. Those who took part included the directress, Mrs. Dorothy Allan Park, the accompanist, Mrs. Agnes Logan Green, and the following Singers: Mrs. A. Barton of Lindsay, Mrs. L. M. Brooks, Mrs. G. H. Cutmore, Mrs. E. Kitney, Mrs. J. Matthews, Mrs. L. Mitchell, Mrs. E. V. Morphet, Mrs. G. A. Richmond, Mrs. L. Spriggs, Mrs. S. Whitehouse, Mrs. Ross Williamson, Mrs. Allan G. Watson of Campbellford (formerly Miss Emma Meiklejohn), and the Misses Freda Allison, Eleanor Brown, Isabel Connelly, Jean Cameron, Geraldine Collins, Pearl Carruthers, Margaret Dickson, Jean Dickinson of Port Hope, Helen Lytle, Jessie Maconomy, Isobel McKee, Mary Medd, Trucie Pearson, Marion Rannie, Marion Ralston, Dorothy Sager, Margaret Wolstenholm.

* * *

Madame Chevrolet and Madame Heifler, of Detroit, are guests of the latter's sister, Madame Masson.

* * *

The wedding took place in Toronto on Wednesday, at the Church of the Messiah, of Miss Helen Frances Cook and Mr. Scott J. Hutchison, of Toronto, formerly of Peterborough and a native of Otonabee township. Mrs. Hutchison was a member of the pitching staff of the Peterborough Baseball Club.

* * *

The Rev. J. L. Hughes and Mrs. Hughes and daughter Aileen left this afternoon by motor to Cacouna on the south shore of the Gulf of St. Lawrence, for a three weeks' vacation.

* * *

Mr. and Mrs. Gordon Johnston and son Billy, of London, Ontario, spent the past week visiting friends in the city.

* * *

Mr. and Mrs. Joseph Dixon and family, of Rochester, N.Y., are visiting Mrs. Dixon's parents Mr. and Mrs. J. Bestard, of the Provincial Highway.

* * *

Ven. Archdeacon Blagrave, D.D., has returned home after a vacation spent at Fenelon Falls.

* * *

Mr. and Mrs. George U. McRae and three sons, of Wilkie, Saskatchewan, left by motor this morning on the return trip to their home, after spending some time in Montreal and Ottawa and visiting Mrs. McRae's sster, Mrs. L. H. Ingram of Weller street.

* * *

The many friends of Mrs. Russell Cook of Charlotte street will be glad to know that she is progressing as well as can be expected after her recent operation in Nicholls Hospital.

* * *

Mr. and Mrs. Charles P. Murty, of Buffalo, N.Y., are guests of Mr. James Murty and his sister, Miss Mary Murty, 380 Brock street.

* * *

Mrs. George Mein and daughter Margaret, of 359 Stewart street, are spending a week in Toronto.

* * *

Mr. C. J. Taber of Orillia, formerly of Peterborough, is in the city on business and is renewing old acquaintances.

* * *

Miss Pearl Carruthers, whose marriage to Mr. Frederick G. Davis of Oshawa takes place this month, was presented by her associates of the Madrigal Singers' group with a handsome set of English crystal water goblets. The presentation was made by Mrs. James Matthews, with an address by Mrs. Ross Williamson.

* * *

Mr. and Mrs. James H. Johnson of 368 Water street are spending their holidays in Springville, New York, at the home of the latter's sister, Mrs. W. H. Jessop and family, formerly of Peterborough.

* * *

Miss Eva Caddy of Newark, N.J., and Miss Minnie Caddy of Cobourg, are spending a week with their sister-in-law, Mrs. A. E. Caddy of Dennistoun avenue.

* * *

Mr. and Mrs. Henry Lapp and daughter, Patricia Anne, of Buffalo, N.Y., are guests of Mrs. Lapp's uncle and aunt, Mr. James Murty and Miss Mary Murty, Brock street.

* * *

Mrs. Walter Brigel and daughter Margaret, who have been visiting Mrs. Briegel's father, Mr. M. Mowry of Charlotte street, returned yesterday to their home in Montreal.

* * *

Frineds of Miss Dorothy Henderson, daughter of Mr. and Mrs. George Henderson of Cobourg, formerly of Peterborough, will be interested in knowing that she has secured an office position in Cobourg.

* * *

Miss Lillian Hurley of Hunter street west, who left on June 20th for an extended holiday trip, returned home last evening, after spending some time with her niece, Mrs. Heppenstall, at Long View, Washington, D.C., and also staying for the week's convention of the National Catholic Women's League, held at Victoria, B.C. At the convention, Miss Hurley was included in the personnel of the Election Board, of which the presiding officer was Mrs. Frank Conroy of Edmonton, Alberta, formerly Miss Marion Carveth of Peterborough. Friends of the Rev. Albert Hurley of Del Monte, California, will be sorry to know that he has been suffering from a heart affection.

* * *

Miss Frances McLaren of 200 Antrim street has returned home after spending a fortnight with friends in Detroit.

* * *

The follow report from the Toronto press has to do with the appearance there last evening of the Madrigal Singers, who assisted with Reginald Stewart's concert in the Varsity Stadium:

"Cesar Franck's great symphony was the cornerstone of the Promenade Symphony Orchestra concert in the Varsity Arena last night, under the direction of Reginal Stewart. lAmost 4,000 attended. The Madrigal Singers of Peterborough, conducted by Dorothy Allen Park, were the assisting artists and, in their two groups of songs, they made it possible to say again with utmost sincerity that they are better on each appearance.

These 20 singers are meticulously careful but unaffected in the pleasant tone and interpretation which they contribute. Such music is not particularly well adapted to a large place like the arena. Nevertheless its charm was appreciated by the audience. Their extra number, Brahms' Lullaby, was very well done.

For some in the audience at least one of the best parts of the evening was the orchestra's playing of Delius nature music, "On Hearing the First Cuckoo in Spring." Rimsky - Korsakow's "Dance of the Tumblers" concluded the program. The orchestra did not always seem in their best possible fettle last night, but the concert was well worth hearing.

The community aspect of these concerts, with its spirit of general cooperation, was given another interesting illustration last night, for it was none less than the canon precentor of the diocese, Canon Pilcher, who came to the rescue when the bass clarinet player was taken ill, and who joined the orchestra for the Franck symphony. The musicians, who think very highly of this ecclesiastic and his musical erudition, said it was just the kind act one might expect of him. Although promenade concerts as known in the Old Country have been remarkable for the new attitude they have brought, this was probably the first time a canon precentor of a diocese has "pinch hit" for a player at a popular concert."

Just Between Us Women

A daily chat with Examiner neighbors conducted by Anne Wilcox

The person who has a quick eye gets more out of life than the person who lacks this desirable characteristic. To be able to see the beautiful things about you gives zest to living. Some persons have a wonderful eye for color. They can discover more exquisite shades in a stream, in the sands of the seashore or the ocean or in just a simple boulder, than others. There are persons who can glimpse flowers along a wayside, or in fields and gardens, and tell you what they are, while others apparently do not even see them. There are some persons who can catch sight of birds on the wing and tell by their color, or the way they fly just what birds they are. All these different groups have eyes to see and they have interest in finding out what the things really are that they see.

* * * * * * *

When you find life dull and lacking in powers of interest, test yourself and discover if it is not largely your own fault that you miss the joyous reactions to what is about you. Do you see things, and do you know what they really are? Is a bird just a bird for instance or is it a robin, a swallow, a bluebird, an oriole, a cat bird, a red wing blackbird, etc. What color is the bird? Are the clouds just white against a blue sky, or are they tinged with greys in lighter and darker tones and in modulations of pink, purple, blue, etc.? Clouds can be seen even from crowded city windows, and birds although not always of many kinds.

* * * * * * *

If children are helped to use their eye well when young, they will always be grateful. They can see what they want quickly enough, as every mother knows. So provide some incentive for them to see more and faster. There are games which are a great aid. For example put ten or more articles on a table and get the child to look at them for one minute only. Then after leaving the room ask her what she saw, and write down the things, if she is too young to do it herself. Give her three or five minutes according to whether the child's mind works rapidly or rather slowly. When time is up, take her into the room again, and see if she finds more articles than she mentioned. If she has all correctly named, give her a cracker, a cookie or some little thing which she relishes.

CONTRACT BRIDGE

WRITTEN FOR CENTRAL PRESS

By E. V. SHEPARD

A FATAL ERROR.

Correct handling of a multitude of minor, every-day points, is what particularly distinguishes the winning player from the losing follower of contract. Today we have an illustration of how many a game is lost, by casual consideration of facts, instead of concentration upon the vital point which outstands.

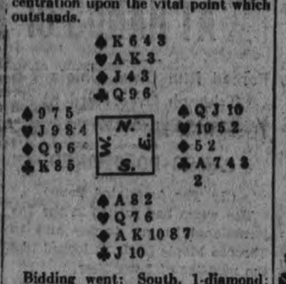

Bidding went: South, 1-diamond; North, 2-no trumps, with a hand a K better than average, and good distribution; South, 3 no-trumps.

The opening lead was the 3 of clubs. The 10, K and 6 fell on the first trick. West returned his 8 of clubs. The 9 fell from the declaring hand and the J had to drop in dummy. Up went East's ace. He led back his lowest card of that suit, losing to the Q, and leaving his partner void of the suit.

Perhaps East expected to enter with a spade, and then run off his two long clubs, but that never came about. North led his J of diamonds, and lost on a finesse to West's K. Of course it made no difference what West led back. East never could be put in the lead. West led his lowest heart, expecting from the way his partner had played that he held either the ace or K of hearts. The declarer won with his ace of hearts, ran off four diamond tricks, discarding on the last two his two lowest spades. Two more heart tricks and two spade tricks ended matters, giving North 4-odd, on a contract which should have gone down a trick, except for East's unpardonable haste and stupidity.

When West led back a club at the second trick, East should have played low, allowing the declarer to hold that trick. It was evident that North was bound to win a single club trick. He should have been allowed to hold the trick, while West evidently held the 5 of clubs, to return the suit in case he came into the lead before East could win a spade trick.

Suppose East had restrained himself, when the club was led back by his partner, and awaited a third round of the suit before putting up his ace. The declarer had to take some chance to go game. He could count on two spade tricks, three heart tricks, one club trick and two diamond tricks, or only eight tricks without taking a chance of letting in one of his opponents. To go game the most normal thing to do was to take the diamond finesse, and lose to West. Four club tricks and the single diamond trick would have beaten the contract.

Old Fashioned Girl Dictates New Modes

PARIS, August 3 (AP)—"Little Women" clothes, reminiscent of the modes of the old-fashioned girl, made their debut on the Parisian Winter style scene in to-day's showings.

From short sealskin jackets similar to those mother wore to ball evening mode, clothes displayed by Chanel recalled the mode of Louisa Alcott's heroines. The mannequins ever wore their hair in a fringe across the forehead and massed in curls at the back of the head.

Coats were of dark green, grey, and brown, designed along slender lines fitted at the waist and finished with deep cape collars of Persian lamb and marten. They were accompanied by matching muffs and little flat, fur toques with white camellias tucked in the side.

Day frocks were designed of black, green, brown, amethyst and moire wools fashioned along slender lines with occasional jabot necklines and skirts 8 or 10 inches from the ground.

Evening frocks reflected many old-fashioned touches. They were designed in a new fabric called fayels, resembling taffeta.

A BUSY PORT

MONTREAL, Aug. 3 (CP)—The total number of vessels, including liners and tramps, that has arrived in the Port of Montreal to date this season is 828, well over the 675 of the same period last year, it was announced here to-day. Less liners have arrived, but the number of tramp ships is considerably higher than last year.

WIFE PRESERVERS

If your white shoes are white buck or suede, a fine bristle brush will most easily remove excess powder after cleaning, and raise the nap of the leather.

$10 Allowance on Your Old Ice Box

As First Payment on a

LEONARD

The Most Modern Refrigerator at the Money

$179

$10 $169

For Your Old Ice Box — After Trade-in You Pay

Compare these important features with other electric refrigerators selling at the same price.

1—Steady cold automatic defrosting. 2—Twelve freezing speeds. 3—Vacation setting gives food protection at minimum cost. 4—Greatest shelf area. 5—Automatic overload circuit breaker. 6—Closed-in porcelain copling unit. 7—Waist-high food compartment. 8—Top, bottom and sides of food compartment in one piece, sanitary and easy to clean. 9—Smooth top provides additional space in the kitchen. 10—Legs at proper height for easy cleaning under refrigerator.

Simpsons make it easy for you to own one of the new SL1 LEONARD Refrigerators. Your old ice box, together with a cash deposit of $10 is accepted as Down Payment. Balance may be spread over 24 months — $7.43 a month with small interest charge included. Installed complete to your electrical outlet.

The ROBERT SIMPSON CO. LTD.
282 George Street, Phone 3800; or
J. W. WATSON
444-6 George Street, Peterborough
Special Representative for
THE ROBERT SIMPSON COMPANY LIMITED

WM. LECH & SONS

AUGUST SALE

FUR COATS

STYLED FOR ELEGANT WOMEN
MADE FOR THE CRITICAL . . . . .

We can honestly call this the greatest Sale of Fur Coats in our history; and we know that never before has such a wide range of exquisite, advanced styles been presented at prices little short of spectacular. Every fur and every size are included. Hundreds of fortunate women are going to enjoy the luxury of a Fur Coat they have always hoped for, and at prices they never dreamed believable. You will be one of those fortunate women if you attend this great August Sale of Furs.

SALE OPENS TOMORROW, SATURDAY, Aug. 4th

HUDSON SEAL COATS
A group of 10 Coats in the newest 1934 models. A wonderful August Sale special at 162.50

DARK MUSKRAT COATS
One of the season's most serviceable furs. Rich, dark, very full furred pelts. All sizes in stock. Regular values, $135. August Sale price.. 110.00

American Broadtail Coats
In colors black, brown and grey. Self-trimmed and squirrel trimmed. Very glossy pelts of the better qualities. Rich satin linings. August Sale prices 75.00 UP

PAW CARACUL COATS
A very popular Coat and at remarkably low prices, in shades of brown and grey. August Sale prices.. 45.00 UP

HUDSON SEAL COATS
The season's most popular fur, designed in many smart new style effects and made from selected pelts. 25 Coats in the range. August Fur Sale 192.50

History Making Values

Repairing « Remodelling « Relining

We invite you to take advantage of our complete Fur Service when your Fur Coats need repairing, remodelling or a new lining. Our charges are moderate, our work of the finest.

Established 1861---73 Years Selling Discriminating Women With Super Quality Furs

WM. LECH & SONS Ltd.

413 GEORGE STREET PHONE 94

CANADIAN PACIFIC
to
TORONTO
Saturday, Aug. 4th
1.55
RETURN

Leaving 4.50 a.m., 7.20 a.m., 3.50 p.m.
Returning all Trains August 4th, 5th and 6th

CANADIAN PACIFIC
Tickets at 334 George St. and Depot

LAST-MINUTE GOAL GIVES KIWANIS 5-4 VICTORY

NET STARS—Watching others play in Scabright, N.J., tournament are two tennis stars—Helen Jacobs and Elizabeth Ryan.

MOST COMPLETE SPORT PAGES IN CENTRAL ONTARIO

PETERBOROUGH

EXAMINER SPORTS

Read by More than 18,000 Daily | FRIDAY, AUGUST 3, 1934 | Sports Department—Phone 1600

CHAMP DETHRONED—Large crowd watches Al Watrous eliminate Gene Sarazen, defending P.G.A. champ, in Buffalo, N.Y.

ROY PARMALEE MEETS HIS 4TH STRAIGHT LOSS

Giants No Match for Ed Brandt as Braves Register 8-0 Victory.

CUBS GAIN A GAME.

(By The Canadian Press)

The close resemblance between the National League pitching situation and that in the American was brought out when Roy Parmalee, who has shown only flashes of the form which made him one of the Giants' Big Four last year, suffered his fourth defeat since he returned to the active list following an appendicitis operation. Parmalee and the rest of the Giants were no match at all for Ed Brandt, veteran Boston southpaw, and the Braves won 8-0.

Brandt let only three Giants touch first, giving two hits and one walk, while his club mates pounded Parmalee in two big innings finally sending him to cover in the sixth when they scored five runs. Thus the Giants were added to the clubs with only three regular winners—Carl Hubbell, Fred Fitzsimmons and Hal Schumacher.

The second-place Cubs, who appeared to have about the best elbowing equipment in the senior circuit even though Charley Root isn't doing well, gained a full game on the Giants by catching the Cardinals when neither of the Deans nor Tex Carleton was ready to work, and whipping them, 6-2. Bill Lee, clever Cub rookie, got the better of Bill Hallahan, Dazzy Vance and Jess Haines, although he was in frequent trouble.

Lower down in the standing the Dodgers and Phillies stirred up a lot of excitement in their struggle for sixth place, when Brooklyn took an 8-7 decision on Al Lopez' ninth inning homer and a few minutes later Manager Jimmy Wilson of the Phils and Coach Otto Miller of the Dodgers let off steam in a brief fist fight under the stands. The victory gave Brooklyn the desired place by a game.

Easy Win for Pirates

Both the pitchers and the fielders of Cincinnati Reds were off form, and Pittsburgh had an easy time taking a 13-3 decision, bunching 14 blows with five errors. St. Louis Browns came from behind with eight runs in the last three innings to defeat the White Sox, 9-8, but they failed by two points to recapture fifth place from the Senators, who were rained out at Philadelphia.

Win or Lose

INTERNATIONAL LEAGUE.
Baltimore 15-5, Toronto 7-3.
Syracuse 7, Buffalo 6.
Rochester at Albany, postponed, rain.
Montreal at Newark, postponed, rain.

AMERICAN LEAGUE.
New York 12, Boston 4.
Detroit 3, Cleveland 0.
St. Louis 9, Chicago 8.
Washington at Philadelphia postponed—threatening weather.

NATIONAL LEAGUE.
Pittsburg 13, Cincinnati 3.
Chicago 6, St. Louis 2.
Boston 8, New oYrk 0.
Brooklyn 8, Philadelphia 7.

AMERICAN ASSOCIATION.
Toledo 11, Minneapolis 2.

DOURO ELMWOODS FALL TO INDIAN RIVER 18-16

Indian River beat Douro Elmwoods in the third E.P.I. softball playoff game on the former's grounds, 18-16, Tuesday to make it two wins out of three in this series. Next game will be Friday at Centre Douro.

It was a good tussle till the fourth when the homesters hammered in eight runs, aided by errors by almost all the players. Elmwoods came back strong in the fifth and seventh to score six in each but did not have enough power to draw up. Both pitchers went fair, J. Walsh receiving the better support. The feature of the game was a great catch by M. Doherty. The teams:

Elmwoods: H. Allen, 3b; Towns, 1b; R. Walsh, p; E. Allen, rf; Garvey, 3b; Moher, ss; O'Connor, c; Sheehan, lf; J. Walsh, cf.

Indian River: Spencer, lf; Robinson, c; Walsh, p; Clarke, 2b; Holmes, 1b; Lonergan, 3b; O'Brien, ss; M. Doherty, cf; F. Doherty, rf.

Elmwoods ..... 120 061 6—16
Indian River ..... 313 940 x—18

Umpires—E. Thompson at plate, H. Thompson on bases.

INSIDE THE PADDOCK

BY ART MURRAY

EVERYTHING is very quiet this week in Canadian racing circles with King's Park at Montreal the only track operating at the present time. They have found twilight racing very successful down thar' and it looks as if it will be permanent. Tom Clarke, the starter loaned from the Orpent circuit for this meeting has been getting the fields away in fine style and his work has been praised on all sides. He only started last year but seems to know all the answers already. Chiclero and Star Crest, a pair at the Quebec province plant are all set to come to town in a big way.

× × ×

The new Providence track got away recently before an inaugural crowd of thirty-five thousands hide followers. This plant represents an expenditure of one million and one half dollars and is up to the minute in every respect. They have most of the horses that have been performing at Rockingham plus a few more from other points. Benny Chapman has Calgary Kay at this point and we understand he intends to shoot him his very next start.

× × ×

RETURNING to Montreal we find that Charlie Rolls is keeping up his great work in the saddle and now heads the jocks' list by a wide margin. There has been considerable rough riding at this point and with the suspension of three mounties the other day for the balance of the season, it is to be hoped that this action will curb the rough tactics. Eveline F has been transferred from Chicago to Detroit and her connections are counting on her to pay all shipping expenses at the first asking.

× × ×

Saratoga has been getting their usual fine weather and business there so far has been 100 percent. The cream of the American turf are quartered at this course. Crout Au Pot, a Canadian owned hide of note together with some of R. S. McLaughlin's horses are quartered there at the present time. They are all in the pink and as Americans absolutely refuse to place any of the cobalt on a Canuck horse the odds will be plenty long.

× × ×

OVER AT Detroit our friend Frumper should earn a set of brackets even in with real good company. He was never better than he is right now and that means very few in the claiming ranks are superior to him over a distance of ground. It was not so long ago that this fellow was beating horses like Khorasan and breaking track records to do it. Polyp is also there and acting like as if a win is in the offing. Young Cochrane, the recent Long Branch riding sensation will likely be in the pilot house on this one.

Win Ballou, former Washington hurler now on the coast, has installed a heater near his spot on the bench for use during night games. He is the only pitcher known to science who warms up sitting down.

Tony Cuccinello was given a Cuccinello day recently by adoring Brooklyn fans. Then he fielded horribly and struck out three times. An Anti-Cuccinello day is now under contemplation.

Johnny Risko—Aged But Still Active

After a dozen years of battling, Johnny Risko still is going to the wars, and is regarded as one of the toughest trial horses, a young up-and-coming fighter could face. Risko is shown here in training. He fights so often he is never able to stop training.

LEAFS MEET DOUBLE REVERSE AT HANDS OF BALTIMORE BIRDS

Forced Run Gives Chiefs 7-6 Triumph Over Herd at Syracuse.

GAMES POSTPONED.

(By The Associated Press)

The worm had turned in the International League to-day and to Toronto Maple Leafs, it looked like the monster of Loch Ness.

Hammered from pillar to post since the start of the season Baltimore Orioles, down trodden tail enders, rose up yesterday and walloped twice in one day the Maple Leafs who had beaten them 11 times in 12 starts up to the time of this epochal series.

It wasn't enough that Baltimore beat Toronto 15-7 and 5-3 all on the same day, but the Orioles wound up taking four games out of five in the series. The defeats pulled Toronto back into a tie for second place with Rochester Red Wings who were rained out of their night duel with Albany, along with Newark and Montreal.

The Orioles did a mess of hitting to turn in their rare stunt of taking boh ends of a double header. Irvine Jeffries, late of the Phillies, hit like his famous namesake, Jim Jeffries, pounding out two homers, two doubles and a pair of singles, driving in seven runs in the two games. Woodley Abernathy and Pooch Puccinelli tossed homers into the hopper for Baltimore, while Murray Howell hit two for Toronto and John Heving one.

Takes Fall From Herd

Syracuse, resting uneasily in seventh place, took a fall out of Buffalo Bisons, a notch higher in the standin, 7-6, though without disturbing the standing any, however. Bill Cronin, a pinch hitter for Zach Taylor, provided the Syracuse margin when he walked in the ninth with the bases full and one out, forcing in the winning run. The final base on balls was the sixth Ken Ash issued. Clarence Pickrel, on the Syracuse side, gave seven walks and six hits, which coupled with five Syracuse errors kept Buffalo in the ball game.

Daily Sport Menu

FRIDAY, AUGUST 3RD.
E.P.I. Baseball
C.G.E. vs Cogs (playoffs) at six in Exhibition Grounds.
Southend Softball
Cogs vs All Saints in Exhibition Grounds.

JONES SCORES WINNING GOAL LOCAL OUTFIT

McDougall, Dundas, Creighton Are Other Scorers for Service Clubmen.

HEAVY CHECKING

Jones' goal with two minutes to go gave Kiwanis a 5-4 win over the Cobourg crew in a snappy lacrosse fixture last evening in Riverside Park. The game was more than half an hour late starting and only a small crowd saw the battle. The teams played three twenty-minute periods, fighting on even terms from start to finish.

Kiwanis got the only tally of the first frame, while Cobourg got three to their two in the middle stanza. Meyette starred in the local net with some brilliant saves at close range when the Cobourg players ganged up with Kiwanis a man short several times. He had a sturdy defence in front of him, while Magee, Dundas, Jones and Creighton played bangup lacrosse throughout. Hagerman, Ibey, Cooper and Cancilla all went good for the losers.

Close In First

Play was close and hard in the first period, with both sides checking hard and few dangerous shots being fired at the goalies. It was about half over when McDougall took Jones' pass to blaze one by Brown for the only marker of the canto. Peck was hurt accidentally when hit over the head with a stick at the whistle and remained out till the third.

Dundas scored on Creighton's pass in close to start the middle chapter, and Creighton and Magee combined shortly after for another, Red shooting hard from a little way out. Gerow was chased for boarding and Ibey took Cooper's toss and whistled it by Meyette, Creighton and Cancilla were thumbed off for mixing it, and the latter just got back in time to score unassisted with an angle shot. Hagerman served a penalty for slashing and later returned to tie up the score with a bullet drive that seeped through the goalie.

Cobourg went into the lead early in the third when Cancilla scored on Ibey's assist. Peck was rubbed out for slashing and Creighton notched the equalizer on Olaveson's pass. Gerow got a five-minute rap for cross-checking and all the Cobourg players went up on the offensive. Meyette stopped them all and with two minutes of play left, Jones took Magee's long pass in close to score the winning goal. McDougall was chased just before the end for tripping.

The teams:

Cobourg: Goal, Brown; defence, Peck and Hagerman; rover, Cooper; centre, Johnston; wings, Morford and Ibey; alternates, Spooner, Ele, Cancilla and Comrie.

Kiwanis: Goal: Meyette; defence, Hope and Gerow; rover, Creighton; centre, Dundas; wings, Magee and Jones; Olaveson and McDougall.

Referees—V. Reynolds and R. Black.

Summary:

First Period

Kiwanis—McDougall (Jones).. 8.00
No penalties.

Second Period

Kiwanis—Dundas (Creighton). 2.00
Kiwanis—Creighton (Magee).. 2.00
Cobourg—Ibey (Cooper) 2.00
Cobourg—Cancilla 12.00
Cobourg—Hagerman 12.45
Penalties—Gerow, Cancilla, Creighton and Hagerman.

Third Period

Cobourg—Cancilla (Ibey) 2.00
Kiwanis—Creighton (Olaveson).12.00
Kiwanis—Jones (Dundas) 12.00
Penalties—Peck and McDougall.

SALE of 35 Summer SUITS 19.50

REGULAR VALUES FORMERLY TO $35

Yes, sir! Right at the height of the season these Suits have been drastically reduced to make way for Fall merchandise.

Thirty-five men only can make a tremendous saving on a seasonable Suit (choice of several fabrics and shades) of a quality that would be hard to duplicate selling anywhere at this low price.

Al. Sharpe
Gentlemen's Wearing Apparel
326 GEORGE ST.

Depression, heat wave, revolution in Europe — but things could be worse. Why, it's several years now since we last had to read an item in the papers about the Prince of Wales falling off another horse.

Though he admits he's 43 years old, Strangler Lewis' headlocks are as numerous as ever while his head locks are in full retreat. Not a joke—just a bald statement.

Up goes the Value of your NICKELS

To-day's Buy! A big, generous, old-time favourite

now 5¢

BEN BEY CIGARS

Good to the last puff

Product of an independent Company . . . all Canadian capital, owned and operated by Canadians for over 50 years

Baseball

Peterboro' Terriers (Juveniles)
Vs. Bailieboro All Stars

AT RIVERSIDE PARK SATURDAY, AT 3 P. M.
ADMISSION 10c

Our Boarding House . . . . . By Ahern

PENMANS

Knitted Outerwear

Easy-fitting sweaters for maximum arm and body freedom. Designs are widely varied — each representative of Penmans famous style and durability.

C. O. B. L.

IMPORTANT HOLIDAY GAME ON PETERBOROUGH'S CIVIC HOLIDAY

MONDAY AFTERNOON, AUGUST 6th
Game Called at 3 o'Clock

KINGSTON vs. PETERBOROUGH
Riverside Park, Peterborough

There never was such a grand fight in this or any other league for play-off positions. By defeating Belleville in their last game at Belleville, Kingston is right up in the fight again, and a little over one game separates first and last place. Peterborough is overdue to win at home and a snappy game should be witnessed on the holiday.

ADMISSION 25 CENTS
Main Grandstand: Gentlemen 15c, Ladies Free
Children: Admission at Gate, 10c | West Grandstand Free

Orphans Drop First Game Of Softball Semi-Finals 11-5

CAPITOL To-day and Saturday 2.30 - 7.00 - 9.00

HEAR FOUR MILLS BROS. SING THE HIT SONGS, 'SLEEPY HEAD' AND 'JUNGLE FEVER.'

Marion DAVIES Gary COOPER

Feature at 3.10, 7.40, 9.40

Operator 13

with Jean Parker Ted Healey Robert W. Chambers

Throbbing love story comes to life on the screen.

BUSTER KEATON in "ALLEZ COP" NEWS CARTOON

AUKER RECORDS HIS NINTH WIN FOR TIGER CLAN

Shuts Out Third-place Indians With Four Hits to Gain 3-0 Triumph.

12-4 WIN FOR YANKS.

(By Hugh S. Fullerton, Jr., Associated Press Sports Writer).

A glance at the Major league mound records for the current season reveals one good reason why Detroit Tigers are up on top of the American League standing despite the undoubted strength of their rivals, the Yankees. The reason is found in Elden Auker, a big, strong right hander who came up from Beaumont last year.

The development of Auker has given Mickey Cochrane's club a nearer approach to a hurling staff of four consistent winners than any rival can boast. The 23-year-old Kansan, who has been taking his place with Fred Marberry, Tommy Bridges and Schoolboy Rowe, recorded his ninth victory of the season against four defeats yesterday when he shut out the third-place Indians with four hits to gain a 3-0 triumph.

This gave the Tigers "Big Four" a total of 47 victories ances the Yankees have been able to show only three consistent winners, Lefty Gomes, Charley Ruffing and Johnny Murphy while Mel Harder, who lost yesterday's duel to Auker, and Monte Pearson have done most of the winning for Cleveland with Oral Hildebrand and Willis Hudlin trailing at bit behind.

Auker gave a superb performance giving only one walk to the tribe in addition to thefour hits, which included two doubles by Sam Raice. Behind him the Tigers rapped harder for 10 blows, concentrated in the sixth and seventh innings, to keep their place a game ahead of New York. It was Cleveland's first game under the guidance of Willie Kamm, who took charge when Manager Walter Johnson was taken ill.

WESTON UNITED HOLDS LEAD IN SOCCER FINALS

WINNIPEG, Aug. 3 (C.P.)—Weston United, football monarchs of all they survey between the Great Lakes and the fringe of western prairie, to-day served warning of their championship intentions. They turned back the challenge of Prince Albert City Reds, far western titlists, last night, 2-1 in the first of a two-out-of-three game series for the western Canada championship and the right to enter the Dominion finals.

Weston gained their margin of victory through the brilliant individual efforts of Eddie Hodgert, 21-year-old inside right. The first goal came within seven minutes of play in the second half. And the second 30 minutes later and shortly after Proudfoot, City centre-half, had tied up the score.

Queen Helen Losing Her Grip?

HELEN JACOBS CAROLYN BABCOCK

Following closely after her surprise defeat in the Wimbledon, England, finals, Miss Helen Jacobs is soundly trounced by Miss Carolyn Babcock, a fellow Californian, in the finals of the Seabright, N.J., tournament. Helen is national champion.

CURRIE HURLS CARPETMAKERS TO GAME LEAD

Southenders Put Game on Ice in Big 5th and 6th Innings.

FAIR FIELDING

Orphans bowed to Brintons in the first game of the semi-finals in the Men's Softball League last evening by a score of 11-5. Lefty Sturgeon's boys had 2 big innings, the fifth and sixth, in which they scored four and three runs respectively to put the game on the well-known ice, and from then on they just cantered home to an easy win.

Ross Currie went the entire distance for the winners and pitched steady ball. He fanned four and walked ten but settled down in the pinches and won himself a nice ball game. Shine started for Orphans but was not as effective as usual, being wild and unsteady and when the Carpetmen ganged up on him in the fifth he was removed in favor of Heffernan who hurled good ball for the remainder of the contest.

Leads Brinton Sluggers

Pat Calladine and Archie Weir led the Brinton sluggers, the former with three hits out of four trips up to the plate while the latter had two out of three. Between them they scored five runs and drove in two more to account for the scoring of seven of their teams eleven runs. For the losers Miller with two hits out of three, and Weese three out of five led their team with the bat. Cadd connected for the only home run of the contest in the seventh.

The fielding on both sides wasn't bad although the Orphan outfield through some slow fielding allowed singles to go for doubles and permitted hits to be scored on fly balls which should have been easy outs. Freddie Jones pulled the fielding gem of the game when he pulled down a line drive in the second frame that had home run written all over it. Playford in centre field for the Carpet outfit also snagged some hard hit balls that might easily have gone for extra bases. The only double play was made in the sixth frame, Williamson catching a fly ball and throwing in to the plate to catch the runner attempting to score from third.

The teams:

Brintons: H. Dormer, 3b; Smith, 1b; Playford, cf; Weir, lf; P. Calladine, c; Currie, p; W. Calladine, 2b; Williamson, rf; G. Dormer, ss.

Orphans: Wilshaw, 2b; Weese, 3b; Jones, lf; Cadd, c; Heffernan, rf, p; Miller, cf; Shine, p, rf; Board, 1b; Fleming, ss.

Score by innings:

Brintons .... 021 043 100—11 14 1
Orphans .... 200 000 111— 6 11 4

Umpires—Batley at the plate, Weir on first, Payne on third.

13th Win for Ruffing.

The Yankees gave Ruffing a chance to take it easy and still win his 13th victory when they hammered Henry Johnson and two successors all over the lot to defeat the Red Sox 12-4. Just to make it certain, "Rufus The Red" turned in a five-hit game.

A three run burst in the sixth settled the argument but a burst of three homers off Johnny Welch brought five more tallies in the seventh. Lou Gehrig started this rally with his 33rd circuit drive of the year.

Lawn Bowling by Herb Martin

After being three down on the fifteenth end, Ernie Wall's rink pulled themselves together to score a big four on the sixteenth end, and by so doing won first honors in the Skips-Vice Skips Competition for 1934.

A big six well earned on the fourth end by Coleman proved to be a big stumbling block for Wall's rink. From then on it was a nip-and-tuck affair, with Coleman at one time leading by 14-8.

As it was with the Skips and Vice-Skips, so it turned out with the Leads and Seconds. McMillan was one down going home, but managed to pull out a four and win the game. This was a far better exhibition of bowling than the other game, with the leading on both sides being the outstanding feature.

McMillan seemed to have the edge as far as experience was concerned, and was more steady in the pinches, especially playing toward the club house.

Skips and Vice-Skips

A. Gillies	G. Coleman, Jr.
F. Seymour	F. Dearborn
R. Martin	C. Seymour
E. Wall	G. Coleman, Sr.
Skip.....16	Skip.....17

Leads and Seconds

O. Ridyon	I. Walker
C. Elliott	W. Jeffries
O. McGill	J. Matthews
S. McMillan	C. Taylor
Skip.....17	Skip.....14

Novice Competition

Loan, 21; McIlmoyle, 20.
Burns, 21; Russel, 10.
Knox, 21; Lawrence, 14.

SPORTS DAY BY DAY

Baseball, Lacrosse Soccer Softball, Rowing, etc.

By C. J. P.

What may prove to be the final E.P.L. ball game of the year is listed for six bells tonight in the Exhibition Grounds. Cogs and C.G.E. meet for their fourth playoff tilt, and Cogs only need this win to grab the belt. Casey Masterson is expected to do his song and dance on the Clubmen's slab, while with C.G.E. it's a case of eeny, meeny, miny, moe with four twirlers all sitting back looking hopeful. Ever since this little world serial started, we've been loking for Electrics to hit the old dope bucket a kick in the slats and surprise Cogs. This being possibly C.G.E.'s last appearance of the season, we might as well take one more look at them to do it. It's now or nevermore for them.

* * * * * *

Kiwanis lacrossers had a close squeak last p.m. over at Riverside when they just managed to nose through with a 5-4 win over Cobourg. The visitors were late getting here, but only a few fans minded that—there being only a few on hand. The teams played three instead of four frames and mixed it up hard and evenly all through. This Cobourg outfit is tougher than a boarding-house steak, and will be even tougher the rest of the way, we hear, as they intend to use several gutted-stick stars from Oshawa.

* * * * * *

Mickey Magee played a whale of a game for Kiwanis, while Ira Dundas, Red Creighton and Hank Jones weren't far behind. Meyette was simply swelegant between the gas pipes and broke the visitors' hearts with his smart saving. One thing about the home team, it wasn't at full strength, such players as Pete King, Becky Jack and Carlos Routley not appearing. The Kiwanis squad is pretty fair but not so good that it can take chances. Look what happened in Belleville when a couple of regulars didn't go down. With both Belleville and Cobourg strengthening up, the least the team can do is have all its players out for scheduled games.

* * * * * *

The men's softball squabble is over, it seems. Brintons weakened and decided to do what the other teams told them at the meeting, so they played Orphans last night. Some of them knew that the constitution had been broken, but other members of the team weren't sure of this. Anyway, time being short, they decided to follow orders. The result was an 11-5 win in the first of their two-out-of-three series with Harrison's Waifs. The Carpetmen may cop this semi-final playoff and then go on to knock Johnston's Tires off. We're not interested one way or another what team wins out now that they have settled their committee-room arguments. Brintons have no further room for a squawk.

* * * * * *

They trotted out a strong squad last night with Bill Calladine fitting in nicely at second. He'll hardly be available for the second game—on Saturday—as the Petes play in Napanee that day. Currie pitched steady ball and had fine support whereas Shine didn't look so hot on the other mound, nor did he get too much aid from his teammates. Heffernan did a nice job of relief flinging. Cadd laced out a round-trip wallop in the seventh canto. There was quite a gang of rooters on hand.

* * * * * *

Terrier Juveniles will play a ball game with an all-star Northumberland League team at three o'clock in Riverside Saturday. The visiting aggregation is an intermediate one and should provide stiff opposition to the smart local eighteen-year-olds. This will be Terriers' final appearance here before they hit the O.B.A.A. playdown trail, which starts for them August 7th (Tuesday) in Oshawa at five o'clock, standard time. The bantam finalists, King Edward and St. Peter's, meet Saturday at 1.30 in the Exhibition Grounds in the first of a three-game playoff series. Both tussles should provide entertainment for fans.

* * * * * *

"It's a ringer!" This yell, dear to the hearts of horse-shoe tossers will be heard plenty at the local Exhibition August 24th when the hoss-shoe pitching championships of Eastern Ontario are held. It's sanctioned by the Dominion Association and there is a classy challenge trophy and other valuable prizes offered. Fifty cents entry a player for each event, and send it to Art Moffatt at 169 Princess street, city. Here are the events, starting at 1.00 p.m. the 24th: Eastern Ontario singles, Eastern Ontario doubles, and Class "B" singles. Entries taken up to August 22nd.

* * * * * *

Youth must be served in tennis, or must it? Now, in the men's city singles finals at two Saturday at Kawartha Club betwixt Max Cotton and Walter Jackson, a guy would have no trouble laying a couple or maybe three frogskins on either guy. The youths are backing Max, who is about twenty, while the elderly chaps are backing Walter, who will not likely see thirty-five again. Should be a swell three-out-of-five-set battle and fans are welcomed. If it means anything in the argument, Gladys Carvolth, seventeen years old, won the ladies' singles championship yesterday in straight sets from Mrs. J. A. Dewart, her steady game and stamina giving her the edge.

* * * * * *

Up and down Sports' Rialto: Don't forget the big C.O.B.L. game here at three when Kingston meets the Petes .... The gals' game here at 3 on Monday when Kingston meets the Petes .... The gals' game here Monday has been called off .... Maple Leafs surprised C. G.E., 15-11, over at Bowl yester eve .... Junior baseball squad practises to-night at six under Pat Calladine in the Oval .... Belleville plays in Oshawa tomorrow, and in Kingston next Wednesday .... Petes are in Oshawa Wednesday next also .... Wanted: Two good muscle-men to act as bodyguards for us when we go up around Central these days!

Kingston Ponies Here On Holiday

Kingston Ponies wil be here Monday to play the Petes at three o'clock in Riverside Park in a C.O.B.L. game. This is their first appearance in more than a month in Peterborough, and will be their second last contest here this year, unless the two teams should meet again in the playoffs. At present the Ponies are in a third-place tie with Oshawa only a game and a half back of the Petes. A win for the Ponies Civic Holiday would put them within a game of the Lee crew. The fact that it is a holiday contest, and also that it is between those bitter rivals, Kingston and Peterborough, with plenty at stake, should result in one of the biggest crowds of the season.

Teddy Gallagher, re-instated old-time star southpaw, has been working out with the Ponies recently and may be sent in against them here Monday. Yammy Jamieson and Speedy St. Louis are also available. Knotty Lee has Russ Kitchen, Archie Deyell and Bill Calladine all set for this important fracas, but it is uncertain yet who will get the call. The locals have not been winning at home, and they hope to break the jinx and knock off the Limestone outfit Monday.

CRICKET

The officials of the local cricket club regret to have to announce that the keenly anticipated match against the Toronto Cricket Club scheduled to take place at the Oval to-morrow will not be played. The Toronto club have notified them that they cannot have a team to make the trip. In its stead a match will be played between teams of married and single men made up of local players. The game will start at 3 o'clock.

With reference to the semi-final in the county championship to be played in Toronto on Monday Aug. 6, the following paragraph appeared in the Toronto Star of Aug. 1: "Now it can be told the Waterloo County eleven which play Peterborough County at Armour Heights on Civic Holiday in the semi-finals of the County Championship for the Matthew's Cup were very agreeable—one might even say anxious—to have this fixture scheduled for Toronto. Half of the players are war veterans and wanted to take in the grand reunion. For the matter of that so are a number of the Peterborough side." This statement apparently emanated from Waterloo county for the Peterborough officials were not consulted directly or indirectly, in the matter.

The team to represent Peterborough county in county championship against Waterloo county at Armour Heights, Toronto, on Civic Holiday (Monday) will be published to-morrow.

CARVOLTH WINS LADIES SINGLES TENNIS HONORS

Mrs. J. A. Dewart Beaten in Straight Sets 6-4 and 6-2 in Feature Event.

MEN'S RESULTS.

Gladys Carvolth, 17-year-old youngster, won the ladies' singles championship of Peterborough yesterday by defeating Mrs. J. A. Dewart in straight sets, 6-4 and 6-2. The feature of the match was Miss Carvolth's amazing steadiness in returning her opponent's hard drives from all parts of the court. Mrs. Dewart was continually on the offensive, playing a brilliant hard-driving game, but could not get her shots out of reach of her active young rival who covered the court to perfection.

The match started with Mrs. Dewart serving and both ladies playing rather carefully. The rallies were long and although Miss Carvolth did not have as much pace on her shots as her adversary, she was placing well and keeping Mrs. Dewart continually on the run. Games followed service until the seventh when Miss Carvolth broke through and then held her own service. Mrs. Dewart made a valiant effort to square the set at 5-5 but the younger lady proved too effective at the crucial points and took the set 6-4.

The second set saw the first two games follow service. Mrs. Dewart was tiring rapidly and Miss Carvolth broke through service to lead 2-1. After trailing 40-love in the next game, Mrs. Dewart rallied brilliantly to even the games at 2-all. The next two games went to deuce, Miss Carvolth winning both. Her opponent put forth every effort to hold service in the next game but her more youthful rival put on the pressure to win the next two games, the set and match.

Saturday's Play

In men's doubles play yesterday, J. T. Donaldson and J. H. Bell defeated R. Maybee and H. Marah, 6-3 and 6-1; and in the junior men's singles J. patterson won from G. Duncan, 6-3 and 6-2.

Matches Saturday:

At 2.00 p.m. at Kawartha Club—Men's singles finals: Max Cotton vs. W. Jackson, three out of five sets.

At four at Kawartha—J. T. Donaldson and J. H. Bell vs. G. and J. Kirkwood or J. Elmsley and J. E. T. Langley.

At four at Kawartha—Ladies' doubles: Misses G. Carvolth and A. Macdonald vs. Misses J. and M. Harvey or Mrs. Langley and Miss K. Benson. Mixed doubles at four: Mr. and Mrs. G. R. Langley vs. Miss B. Scott and G. C. Scott.

At Peterborough Club at four—Men's doubles: B. Swartz and M. Swarts vs. Dr. Hewitt and G. R. Langley or G. E. Nicholls and E. W. Jones. Mixed doubles: W. Perks and Miss M. Donaldson vs. H. A. Wilson and partner or Miss A. Macdonald and R. Maybee.

LEAF NINE THROWS SOFTBALL UPSET

Lowly Cellar Occupants Take 15-11 Triumph From Fast Electric Crew.

The second half of Ladies' City and District Softball loop has been producing one surprise after another, and last night when the Maple Leafs, the cellar team in the league, went to work at the Ashburnham Bowl and sent the C.G.E. Girls home on the sour end of a 15 to 11 score, the fans were convinced that even the lowly Leafs might eventually land a play-off position.

Ability to hit anything that the opposing hurlers could dish up, gave the Leafs their first win of this half, and with the Electrics playing a sloppy game in the field, the verdict was practically cinched after the fifth frame. Elsie Gates started on the rubber for the losers, but the Leafs sent her to the showers in the fourth after a barrage of hits, and Marg Snowden took over the pitching. The latter was wild and robbed herself of a win with a parade of free passes. Agnes Sturgeon was the starting pitcher for the Leafs and was hit hard in the first when the C.G.E. chased in six counters. She was relieved by Genevieve Mann in the fifth, who twirled smart ball for the remainder of the game. The teams:

Maple Leafs.—H. Mann, 1b; P. Rome, ss; L. Trollop, rf; L. Cockerill, 3b; E. White, c; I. Burnham, lf; D. Ferguson, cf; G. Mann, 3b, p; A. Sturgeon, p, 3b.

C. C. E.—DeCarlo, lf; Byers, 2b; Miller, c; Todd, 1b; Hodson, cf; Gates, p, 3b; M. Snowden, rf, p; English, lf; Martin, cf; Self, rf; Bosley, 3b; W. Snowden, ss.

Umpires—Ab Frick at the plate; Dick Galbraith on the bases.

LAST TIME TO-NIGHT AT 8.15—Two Features

Weird, Baffling "The Ninth Guest" With Donald Cooke, Genevieve Tobin

Regent

Roaring Comedy "Ever Since Eve" With George O'Brien, Mary Brian

Saturday and for the Holiday

Saturday Shows—Matinee 2.30. Night, 7 and 9.

We're Bursting with the News . . . and You'll Burst with Excitement when you see . . . . . .

PAUL MUNI "Hi, Nellie"

and Ned Sparks, Robert Barrat, Etc.

Imagine the great star of "Scarface," "Fugitive" and "The World Changes" as a "gentleman of the press" who had to pose as a girl—or admit he was no gentleman! It's the biggest screen event since Muni came to pictures!

Chapter 3 of our New Serial, Starring

Buck Jones in 'Gordon of Ghost City'

CANADIANS SET GALA OPENING

Canada Has an Entrant in Nearly Every Event on Inaugural Empire Games Program.

FIRST DAY'S SPORTS.

By THOMAS T. CHAMPION
Canadian Press Staff Writer

LONDON, Aug. 3 (C.P.)—Training stopped to-day for Canada's swimming and track and field stars who will get into competition to-morrow on the opening of the first renewal of the British Empire Games. Saturday's opening may be straight pageantry for the 50,000 spectators at White City stadium but it's more than that to the athletes.

The athletic struggle within the empire will get started the minute opening festivities are over. Canada had an entrant in nearly every event on the inaugural program.

So intensive was to-morrow's schedule of events that Canada will know pretty well by the end of the day what these games are going to bring in the way of glory.

List of Events

Track—440 yards hurdles, heats, Jim Worral, Montreal; hop, step and jump, Sam Richardson, Toronto; Ray Toper, Toronto; George Sutherland, Calgary; women's 80 metres hurdles, heats, Betty Taylor, Hamilton; Mrs. Roxy Atkins and Alda Wilson, Toronto; 100 yards dash, Bill Christie, Toronto; Bert Pearson, Hamilton; Allan Poole, Kelowna, B.C.; Frank Nicks, Halifax.

880 yards, heats, Jerry Sampson, Montreal; John Addison, Victoria; women's 100 yards dash, Audrey Dearnley and Betty White, Hamilton; Peggy Matheson, Toronto, and either Mildred Fissell, Toronto or Hilda Strike, Montreal; discus throw, Bob Waters, Vancouver; George Walls, Port Arthur; George Sutherland, Calgary; women's high jump, Eva Dawes, Toronto; Isabella Miller, Hamilton; Margaret Bell, Vancouver; three mile run, Roetrt Rankine, Preston, Ont.

Swimming — men's, 1,500 yards free style heats, Bob Pirie and George Burleigh, Toronto; women's 100 yards free style heats, Irene Pirie and Margaret Hutton, Toronto; Phyllis Dewar, Moose Jaw, Sask.; Florence Hubble, Montreal; men's 200 yards breast stroke heats, Bill Puddy, Toronto; women's 100 yards back stroke heats, Irene Pirie, Toronto; Phyllis Haslem, Saskatoon.

Women's high diving — Doris Ogilvie, and Margaret Stoneburg, Toronto; Lynda Adams, Vancouver; women's 200 yards breast stroke heats, Phyllis Haslem, Saskatoon; Men's 100 yards back stroke, Geo. Larson, Hamilton; Robert Hooper, Vancouver; three mile run, Robert Ben Gazell, Toronto.

There was tremendous confidence in the Canadian camp. Every athlete except unlucky Mildred Fissell was ready to go. A torn thigh muscle speared likely to keep the Toronto sprinter on the side lines to-morrow with Hilda Strike replacing her in the women's 100-yard dash.

Standings

INTERNATIONAL LEAGUE.

	Won	Lost	P.C.
Newark	70	41	.631
Rochester	66	48	.575
Toronto	64	48	.571
Albany	56	52	.514
Montreal	54	56	.491
Buffalo	51	60	.459
Syracuse	45	63	.417
Baltimore	36	72	.333

AMERICAN LEAGUE

	Won	Lost	P.C.
Detroit	63	37	.626
New York	60	37	.619
Cleveland	54	44	.551
Boston	53	48	.525
Washington	45	53	.459
St. Louis	43	51	.457
Philadelphia	38	56	.404
Chicago	36	65	.356

NATIONAL LEAGUE

	Won	Lost	P.C.
New York	63	37	.630
Chicago	59	39	.602
St. Louis	56	41	.577
Boston	50	51	.495
pittsburg	46	49	.484
Brooklyn	43	58	.433
Philadelphia	42	57	.424
Cincinnati	34	63	.351

AMERICAN ASSOCIATION.

	Won	Lost	P.C.
Minneapolis	57	46	.553
Indianapolis	55	48	.525
Milwaukee	55	50	.524
Columbus	54	50	.519
Louisville	51	52	.496
Toledo	50	57	.467
Kansas City	48	56	.462
St. Paul	46	57	.447

Yesterday's Stars

(By the Associated Press)

Woody English, Cubs: Drove in four runs against Cardinals with homer and two singles.

Charley Ruffing and Lou Gehrig, Yankees: Ruffing limited Boston to five hits. Gehrig hit four, including 33rd homer, for perfect day.

Elden Auker, Tigers: Shut out Indians with four hits.

Al Lopez, Dodgers: Socked homer in ninth to beat Phillies.

Harland Clift and Debs Garms, Browns: Contributed triples to ninth inning rally that defeated White Sox.

Ed Brandt, Braves: Blanked Giants with two hits and contributed three blows to own victory.

PETERBORO WED. AUG. 8

GEORGE ST. AT LANSDOWNE ST.

AL G. BARNES CIRCUS AND FIESTA of the RIO GRANDE

3 R.R. TRAINS

NOWHERE ELSE CAN SO MUCH BE SEEN FOR SO LITTLE

12 ACRES of TENTS

DOORS OPEN AT 1 & 7 P. M. • PERFORMANCES AT 2 & 8 P. M.

Reserved and Admission Tickets on Sale Circus Day at BOND'S DRUG STORE, Corner of Hunter and George Sts.

July 30, Aug. 3

SILVER SLIPPERS BY Temple Bailey

(Continued from Yesterday.)

READ THIS FIRST:

Joan Dudley, vacationing in Maine with her wealthy aunt, Adelaide Delafield, is engaged to marry Drew Hallam man of the world, who is twice the age of his fiancee. Mrs. Delafield becomes restless and decides to leave the log house, run by Penelope Sears, a widow, where she, Joan, Hallam and his sister, Nancy, have been stopping. Drew disapproves when Joan dons an apron and helps Penelope in the kitchen. They go out to dance in the moonlight. The party leaves the summer resort and start by motor for Granitehead. Caught in a storm they stop at Portsmouth.

(Now go on with the story)

Chapter 5

After dinner, Adelaide and the Hallams met some people they knew—a Mrs. Carter and her daughter, Rose. Adelaide at once proposed a game of bridge: "We four women. Drew and Joan can dance."

Rose Carter was a slim, smooth creature, of perhaps 30. She was just back from Paris and wore black with pearls. Her hair was shingled to show her well-shaped head, and she had thin, flexible red lips and a white skin.

When she was dummy, she danced with Drew.

"Who is the little girl?" she demanded.

"Joan Dudley I am going to marry her."

"Marry her? Good heavens!"

"What makes you say that, Rose?"

"Marriage and you! You aren't made for it."

He wanted to say: "You thought once that I was." But of course he couldn't. Rose had been the heroine of his war romance. Ten years ago when she was 20. She had been in Red Cross work in France, and there had been the glamour of it. But neither of them had had money, and the thing had ended.

She was still attractive, however, and her cleverness amused him. When she went back to play her hand, he sat beside her, looking on. Joan on the other side of him, wished he would ask her to dance, and presently he did it. "You little featherweight," he flattered, as they moved to the rhythm of the music.

The Carters were, it was discovered, on their way to Granitehead. It was decided that, if it was raining in the morning, Rose should take Adelaide's place in the car, and Mrs. Delafield and Mrs. Carter would go on by train with Farley, of course, in attendance.

The storm continued through the night, and the next day when the limousine left the hotel, Rose was in it, a striking figure in her orange coat and with a helmet of orange-colored felt molded to fit her head. She sat beside Nancy, but she talked to Drew. And he talked with her and laughed a lot, more, perhaps, Joan noticed, than on the day before. But she was not jealous. She was, indeed, filled with a great content. Now and then Drew's eyes rested on her and the look in them made her heart beat faster. Once when the wind blew cool, he folded her wrap about her. "Lovely child," he whispered, and again, "I like you in that white cape. It's charming."

It was after they entered the North Shore drive below Gloucester that something happened to the car. Dixon got down and tinkered and tapped. After a while Drew climbed out, and came back to report: "We'll have to telephone to a garage."

The rain had stopped. On each side of them hemlock groves covered the low hills between the highway and the rocky shore. Rose suggested that they walk about a bit. "Come on, Drew. It's deadly sitting here."

He held out a hand to Joan. "You'll come, too?"

But Nancy objected. "I'm afraid to stay alone."

"Why should you stay?"

"I'm wearing thin shoes and it's wet."

"Dixon will be back in a moment."

It ended, however, by Joan's offer to remain with Nancy.

"Sure you don't mind?" Drew asked.

"Not a bit," she smiled at him. What did she care who walked beside him, when he left his heart with her?

When the others had gone, Nancy apologized, "You wanted to go. And I'm a selfish pig."

"No, you're not."

"I am, and I know it. And I want you to like me."

"I do like you."

"Well, I'm not a really likeable person. But I'm honest in my friendships. And I kept you here to say something to you. You mustn't think Drew perfect. He isn't. And you'll be happier if you just take him for what he is—with all his faults. And love him, as I do, in spite of them."

There was a waver of emotion in Nancy's voice. Joan said with earnestness, "I shall love him whatever happens."

"I hope so. I want you to be happy. He . . . hasn't always known how to be happy, Joan. I wish you might show him . . ."

Dixon came back just then with a man from a nearby garage. Together they did things to the engine. When they got it in working order, Dixon announced that in a few minutes it would be ready. "Shall I look for Mr. Hallam?"

"I'll go," Joan said, "I'll be glad of the walk."

She sped up the path which led through the hemlock grove. It was only a thread of path and when she reached the top of the hill she found it hard to follow. Under the dark trees with their wet nerveless branches was deep gloom. After a time she came out on the rocks and saw the sea beyond. Clouds were piled high on the horizon and thrown upon them was the red stain of the afterglow. Far to the right a lighthouse glimmered in the gathering dusk. It was very still, with the ominous stillness which comes before a storm. Not a soul was in sight. Joan was gripped by a feeling of panic. She was desperately afraid of storms.

Then, suddenly, the silence was broken by the rackety noise of a motor engine, and cutting across the darkening waters came a long gray boat with bright brasses. A man stood up in it, steering. He had a straight, boyish figure, and the wind blew his hair back. Joan had a sense of having seen him before. She leaned forward looking at him, a white and slender figure against the darkness behind her.

The man in the boat saw her and raised his hand in a gesture of warning. She turned and met the rush of a mighty wind. The tops of the trees were flattened by the weight of it . . . the strength of it seemed to push her back as if it would topple her into the sea.

She began to run. As she came again into the grove, the branches of the hemlocks swept back and forth like gigantic brooms. The air was filled with a ghastly greenness. She stumbled over underbrush and caught her cape on the bushes. It was dreadful to be there alone in all that noise and chaos.

"Drew," she called, "Drew, Drew, where are you?"

Her breath was almost gone when she at last reached the road and saw Nancy peering out from the car. Dixon hurried to meet her.

"I couldn't find them," she panted, as she came up.

"They are coming now," Dixon told her.

She saw them then, running down a path to the left of the one she had followed. Rose had her hat off. Her cheeks were reddened by the wind and her eyes shone. Her blown-about hair gave her a charming air of disorder. Drew had hold of her hand, helping her. They were laughing like two children.

They romped up to the car. "We went farther than we thought," Drew said, "we had a great time getting back."

Joan was standing in the road. "I went to find you, and I . . . couldn't . . ." her voice shook.

He gave her a sharp glance, "Frightened?"

She nodded, unable to speak.

With a sudden movement he held her close. "You poor little thing."

The storm came booming down like great guns. There was thunder now and lightning, and the rain rushing in sheets. The car as they sought its shelter swayed and shook. But Joan was not afraid. Her lover was beside her. His strength was hers, and his tenderness.

It was not until that night when she was safe in her room at the Granitehead hotel that she thought of the man in the boat. How quick he had been to warn her, and where had she seen him? She lay for a long time wide-eyed in the darkness before she placed him. The boy of her dream had been like that . . . with his hand up, and the wind blowing his hair, and the red light in the sky above him.

(To be continued)

COOL OFF
By Cooling Your Blood

It is when the heat gets into your blood that you begin to "feel the heat". Take a sparkling, invigorating glass of Andrews Liver Salt at such times. Taken while it is still effervescing, Andrews will have an almost immediate cooling effect, because it is not only a delicious, thirst-killer, but a means of cooling your blood.

You will feel cooler for hours after taking Andrews—and more vigorous, too. Andrews, indeed, is a splendid conditioner when taken occasionally the year round, say about twice each week.

If you pursue common-sense principles in your living, eating and sleeping habits and take Andrews occasionally, you will escape all the minor mal-adjustments which occur in every normal system.

Keep cool—and fit—by taking Andrews. At all druggists. In tins, 35c and 60c. New, large bottle, 75c. Sole Agents: John A. Musten Co., Ltd., Toronto. as

STEAMER EXCURSION
COBOURG to ROCHESTER, N.Y.
MONDAY, AUGUST 6
Only $1.25 Return---Children 65c
Schedule Standard Time

GOING:		RETURNING:	
Leave Cobourg	8.00 A.M.	Leave Rochester	5.45 P.M
Arrive Rochester	1.45 P.M.	Arrive Cobourg	11.30 P.M

EXCELLENT ORCHESTRA ON BOARD FOR DANCING
Low prices for meals on steamer—Breakfast 50c
Lunch and Dinner, 75c each. Also Lunch Counter Service.
Ample free motor parking space at steamer dock at Cobourg.
PURCHASE TICKETS FROM LOCAL CANADIAN NATIONAL AGENTS OR AT STEAMER.
ONTARIO CAR FERRY COMPANY
Cobourg-Rochester Steamship Route.
2d.J.30-A.3

KILLED IN BLAST

S. JOHN'S, Nfld.—Victims of a dynamite explosion in the Aguthuna lime quarry, two men were dead today.

Ephraim Sparkes, 49, of Lower Island Cove, and Stephen MacDonald, 24, of Campbell's Creek, Port au Port, met instantaneous death when a heavy charge exploded. They were loading deep blast holes.

THE STARS SAY . . .

By GENEVIEVE KEMBLE

For Saturday, August 4

The planetary configurations ruling on this day seem to have some very intriguing if not adverse angles. While employment and contacts with those in authority may be expected to flourish, yet in other directions there is omen of perplexity, anxiety and possible loss through treachery or misrepresentation. A minor, though beneficial, is probable, but in all be watchful and cautious.

Those whose birthday it is may look for an interesting year but one calling for alertness, shrewdness and sagacity to circumvent some peculair, irregular or mystifying conditions. There may be loss through treachery, intrigue or misrepresentation, but there may also be a beneficial change, and employment may offer some good opportunities for advancement or preferment.

A child born on this day may be gifted in some unusual or strange way, although generally impractical or visionary. Still it should succeed in employment and be popular.

To test the homing instinct of birds, the Ornithological Institute of Essen, Prussia, released 350 birds in distant towns, and most of the flyers returned to Essen.

Movie fans of Turkey have protested that they are tired of French musical comedies and revues and want more American and German musical comedies and operettas.

Wooler

Dorothy Hennessy of Brighton is spending her holidays with Marion Scott.

The Women's Institute meeting will be held on Aug. 8th at the home of Mrs. Fred Crews, Mount Zion.

Raymond Rowe, a delegate from the Young People's League, attended Summer School at Oak Lake, last week.

Mr. Meyers and son spent Sunday evening with Mr. and Mrs. Arnley Masters.

Mrs. Ab. Sharpe spent the week-end with her sister, Mrs. S. Sharpe.

Mr. and Mrs. Putnam were in Belleville to call on Mrs. Boneham in the hospital.

Mrs. Scholty and son of Boulder, Man., spent a few days with Mr. and Mrs. W. A. Smith.

Mrs. J. Studholme and daughter of Edmonton, Alberta, spent a week with Mr. and Mrs. W. A. Smith.

Mrs. Dawson of Trenton spent Sunday with her parents, Mr. and Mrs. Norman Easterly.

Mr. and Mrs. Howard Richards joined in with the "Sins" picnic at Oak Lake a few days ago.

Railways, steamship and coach lines have arranged special low rates to the Canadian National Exhibition. Read your favorite newspaper and keep informed as to excursions, etc.

In the Live Stock Pavilion at the Canadian National Exhibition there is accommodation for 2000 head of cattle, 1500 sheep and 1200 swine.

Hastings

Mrs. John MacCormack of Toronto, is a guest at the home of her daughter, Mr. and Mrs. S. Spooner.

Miss Jean Clapper of Cobourg, spent the past week with her friend Miss Dorothy Kerr.

Mr. Walter Burkholder returned to her home in Stouffville after a week's vacation with Mrs. A. B. Smith.

Miss Betty Spooner returned after a two weeks' vacation with Mr. and Mrs. A. B. Smith.

Miss Betty Spooner returned after a two weeks' vacation with relatives in Toronto.

Miss Ruth Burkholder and Master John Burkholder, of Stouffville are enjoying their holidays with their grandparents, Mr. and Mrs. A. B. Smith.

Mr. and Mrs. Wm. MacCormack, and little son, Harvey, of Toronto, were recent guests of Mr. and Mrs. S. Spooner.

Miss May Fowlds, B.A., of Toronto, is spending a vacation with her parents, Mr. and Mrs. W. M. Fowlds.

The annual Sunday school picnic of St. George's Anglican church, was held at Birdsall's Beach's, on Saturday afternoon, July 28th. The children were conveyed to the beach in William Gillespie's truck, and cars belonging to members of the congregation. The afternoon was enjoyed by all, bathing, swimming and races being the main attraction followed by a real picnic supper.

The regular monthly meeting of the Hastings' Women's Institute will be held in the council chambers on Tuesday, August 7th.

In a British film being made of the Duke of Wellington, the hero of Waterloo is portrayed as not being a warlike figure.

BRICK BRADFORD—In the City Beneath the Sea — By William Ritt and Clarence Gray

MUGGS McGINNIS — Guess Who? — By WALLY BISHOP

HIGH PRESSURE PETE — Looie Sort of Slowed Up — By GEORGE SWAN

THE TUTTS — By Crawford Young

TILLIE THE TOILER — By Russ Westover

BRINGING UP FATHER — By George McManus

For Profit USE THE CLASSIFIED For Profit

WANT AD. RATES

Cash 1 cent per word or figure per insertion.

Minimum Charge, 25c for Any Advt.

If Charged 1½ cents per word or figure per insertion.

Phone 1600 We will call for your ad. and give you the cash rate.

CHARGES:

Card of Thanks	25c
In Memoriam (up to 2 inches)	25c
Over 2 inches, per inch	25c
With black border, extra	10c
Birth Notice	25c
Death Notice	25c
Locals (Black Face), inch	$1.50
Black Local (Inset Page), inch	$1.40

Index to Examiner Classified Want Advts.

Agents Wanted L
Boarders Wanted ..... F
Business Opportunities ..... N
Chiropractors ..... U
Cottages, Summer Resorts ..... E
Dressmaking ..... J
Employment Wanted I
Female Help Wanted ..... H
Found ..... M
For Rent—General C
For Sale—General ..... A
General Notices ..... T
Help Wanted—Male or Female ..... K
Live Stock ..... O
Lost ..... M
Male Help Wanted ..... G
Personal ..... P
Pet Stock V
Poultry for Sale and Eggs ..... W
Radio ..... J
Real Estate ..... D
Salesmen Wanted X
Situations Vacant ..... Y
To Rent—Rooms & Apartments .. B
Used Cars for Sale ..... S
Wanted—General ..... Q

a For Sale—General

CHELSEA BUNS, EVERYBODY enjoys them. Special pan, 10c. Jean Ruth Shoppes. 2d 30 4143A

25 BUNDLES KINDLING OR SUMmer Wood, Delivered anywhere in City for 1 Dollar. Kingdon Barrel and Shingle Factory. Phone 3320. 26d-30-3177A

WICKER BABY CARRIAGE, GOOD condition. Apply 237 McGill. 3d 29 6448A

10,000 SECOND HAND BRICKS. Phone 2097. 6d 32 6440A

WEST END WOOD YARD. GOOD Summer Wood and Slabs. One or two dollar. Phone 1965. 3d 30 4109A

FOR SALE—TENT 10 x 12, 2 FEET Wall. Apply 476 Driscoll Terrace or exchange for punt. 3d 30 4096A

PRINCE ALBERT SUIT, SILK HAT, Leather Hat Box. Never was worn. Sell separate, 956 Stewart street. 3d 31 6142A

SEVEN TUBE BATTERY MODEL Superheterodyne, loud speaker, 220 volt battery eliminator, battery charger. Also a quantity of Radio parts. A sleeping bag. 428 Roger st. 3d 30 4103A

ELECTRIC SHOE FINISHING MAchine, trimmer, Singer Patcher Machine, Solidity Jack, Shoes Grinder, Electric Sign, Tools. Phone 1691. 3d 30 4109A

ATTEND BEATTY'S SPECIAL SALE with Big Reduction on new and Used Electric Washers and other appliances all this week. A Special taking Clearance of 24W Electric Wringerless Copper Tub Washers at $39.50. Terms $4.00 monthly. One Used Electric Washer $29.50, with $3.00 monthly. Used Electric Irons and cords $1.15. Also used Benches, Tubs, Hose Racks and Baskets. Phone 3129, 333 George street. 3d 30 6436A

FOR SALE—COMPLETE SET OF Steel Office equipment, comprising Desk (equipped for filing), Filing Cabinet, Wardrobe and Stationery Cabinet; and Two Office Chairs, all mahogany finish and in A1 condition. Just the thing for business office or professional man. Write Box 4119 Examiner. 1d 29 4119A

DELICIOUS HOME MADE DATE Cake, for the week-end. Jean Ruth Shoppes, 25c. 2d 30 4144H

ICE REFRIGERATOR, GAS STOVE, Electric Washer, nearly new; Galvanized hot water bath tank, new. Floor Rug, 9 x 11 feet. Apply 183 Stewart Street. 2d 30 6125A

FOR SALE—HOME MADE MEAT PIES. YOU'LL enjoy them. 4 for 25c. Jean Ruth Shoppes. 2d 30 4146A

SPECIAL FOR SATURDAY—FOLDing Camp Beds. Best in Town, $4. Tents to Rent. J. J. Turner & Sons, Ltd. 1d 29 4127A

LIGHT TRAILERS, FORD, CHEV. and Dodge Radiators. Battery Charger. Tires, nearly all sizes. Radios—battery and electric. Phone 4288W. 978 Queen Street. 3d 30 4130A

BUTTERMILK SCONES, FRESH from the oven, dozen 10c. Jean Ruth Shoppes. 2d 30 4146A

TWO USED COOK STOVES IN GOOD condition. One Perfection Oil Cook Stove at $5. Also New Oil Cook Stoves at $6.50 and $11.50. Wicks for all makes of Oil Stoves. A. E. Micks, 212 Hunter Street. Phone 422. 1d 29 4130A

FOR SALE—PIANO PLAYER WITH Records, in good condition. Phone 1715W. 3d 31 4124A

FOR SALE—MAN'S BICYCLE, CHEAP. 65 Hunter Street, East. 3d 31 4132A

GUARANTEED MOTOR OIL 75c GAL. Changed Free, Power Greasing, cars 50 cents, Trucks 65c. Washing 75c. Polishing 75c. Top Dressed 50c. Turpentine, safe Dry Clean Naptha Roof Coating. Cattle and Fly Spray. Satisfaction Guaranteed. Ollateria Co., 182 Simcoe Street. Phone 777. 1d 29 4133A

FOR SALE—SPANIEL PUP, 2 Months old male. Phone 1866. 3d 30 4139A

GLADIOLUS. 51 WARE. PHONE 1707M. 3d 31 4140A

DOLLAR LOADS, DRY SLABS. Phone 88. 3d 30 4093A

JUST RECEIVED, ANOTHER SHIPment of clean tailored and up-to-date Men's Suits. All sizes and colours, priced at $3 to $7. Good Used Boots and Shoes. All kinds of Furniture for home and cottage. Ruskin's, Aylmer Street. Opposite Fire Hall. 2d 30 4145A

MEN'S OXFORDS $2.25 and $2.50; Boy's Oxfords $1.95 and $2.25. Men's Sport Oxfords $2.75 and $3.65 Boy's Sport Oxfords $1.25 and $2.50; Misses' Sport Oxfords $1.65 and $2; Women's Sport Oxfords $1.95 and $2.50; Men's Work Boots $2.00 and $2.50. HICKEY'S SHOE STORE, 182 Hunter Street. 1d 29 4135A

b For Rent—Houses and Apartments

FOR RENT—"CLEAN HOUSE" — "Four Roomed Flat." Apply 183 Antrim. 6d 30 4039B

HOUSE, 409 BELMONT AVENUE (corner Belmont and Weller), apply 427 George Street. 6tf-2166B

SEVEN ROOM, UPPER DUPLEX, partly furnished, if desired, choice central location. $45 monthly. Write box 4147 Examiner.

TO RENT— FURNISHED, MODERN warm House, 606 Gilmour Street. Phone 767W. 3d 31 4128B

HEATED APARTMENT, WEST END. Garage. Phone 2683J. 3d 31 4141B

HEATED APARTMENT, IN GRAND Central Building. Possession arranged. Apply 427 George Street. 6tf-B

HOUSE, NO. 886 RUBIDGE STREET; hot water heating. Possession can be arranged. Apply 427 George Street. 6tf-2244B

HEATED APARTMENT IN BANK OF Commerce Building. Immediate possession. Apply 427 George Street. 6tf-4177B

HEATED AND UNHEATED APARTments. Phone 1020 or 2370. 12d-27-29-30-2-3-4-6-9-10-11-13-17-18-4001B

601 WATER STREET, 7 ROOMED Brick House, conveniences, except furnace. Apply 266 London. Phone 7493. 3d 29 4089B

FURNISHED OR UNFURNISHED Apartment, 869 Queen. 4d 31 4112B

TO RENT—FURNISHED BED-SITTing Room, for lady Light House Keeping Phone 36J 6d 30 4116B

HOUSE ALSO FURNISHED AND Unfurnished Houis-keeping Rooms, Central. 2837W. 3d 30 6462B

LOWER DUPLEX, HEATED, HARDwood floors, immediate possession. Phone 1580W. 3d 31 4140B

TWO FURNISHED ROOMS IN private home. Use of phone. Board optional. Phone 2049W. 3d 31 4109B

d Real Estate

FOR SALE—5 ROOMED BUNGALOW, water and light. Large garden. 835 Albert. 6d 31 4045D

FOR SALE—HUNDRED ACRES, good buildings, near town. Loamy soil. Will sell, easy terms, with crop. Apply T. L. Diamond, Campbellford. 3d 29 6437D

IMPORTANT!

In requesting us to call for your ad, the order must be phoned before 11 a.m. in order to insure it being inserted on the same day.

SCOTT'S SCRAPBOOK - - By R. J. Scott

RELIABLE PRINTING

no order too small

HEALTH BOARD WELCOMES M O H

Milk Most Important Angle of the Health Situation.

110 PRODUCERS.

Dr. G. Murray Fraser was officially welcomed as the new Medical Officer of Health and City Physician at a special meeting of the Board of Health this morning under chairmanship of Aldermman Walter Stocker.

"We want you to take complete charge of the health of the city and anything pertaining to it," were the general instructions laid down for the new M.O.H. by Mayor Roland Denne on behalf of the Board.

Dr. Fraser briefly outlining his policy agreed with the Mayor's suggestion and stated his intention of assuming complete control of the local health situation. He expressed the intention of making a thorough inspection of milk producers and retailers as well as restaurants, bakeries, and establishments holding eating house licenses.

"The milk question I feel is about the most important angle of the health situation" Dr. Fraser stated.

The Mayor—"What we want is the co-operation of the milk producers and retailers."

Dr. Fraser—"Exactly. It is not my intention to go out and bully them. We simply desire to help them in producing a high quality products under proper conditions."

The M.O.H. intimated that there were approximately 110 milk producers in the rural district and 36 distributors in the city who would come under his jurisdiction.

Mayor Denne instructed the M. O.H. to take samples of water from the Otonabee River at Burnham's Point to ascertain whether or not the water was fit for bathing in. His Worship expressed the opinion the water was polluted, and suggested the M.O.H. might find it necessary to declare the place as a restricted area so far as bathing is concerned.

A report was tendered by Dr. Fraser bearing upon his visit of inspection to Queen Mary Isolation Hospital which was the first official act of his upon assuming office on Wednesday.

He reported among other things needing attention was the septic tank at the institution a matter which he was informed had been already taken in hand by the Board of Works.

"Generally speaking," Dr. Fraser stated, "the Isolation Hospital is in very satisfactory condition."

Discussion outstanding accounts respecting indigent patients admitted to the Isolation Hospital from outside points and which now amounts to something like $2,000 which remains uncollected, the Board decided that patients from outside points must be refused admittance unless they have the written consent of the M.O.H. and the Reeve of the municipality to which they belong.

e Summer Cottages

CAMPING GROUND AND BOATS for rent, rates reasonable. Phone 343 ring 41. 6d-32-4009E

SUMMER COTTAGES — PAYING Guests at Cottage on river, reasonable. Transportation to bus if desired. J. Gray, Route 5, Peterboro. 3d 29 4072E

FOR RENT—"JUBILEE" COTTAGE at Chemong. Phone 290J. 3d 29 4060E

TO RENT — FURNISHED COTTAGE in Chemong Park; electricity, garage. Reasonable rent. Phone 789F. 3d 35 4095E

SERPENT MOUND VILLA CAN BE rented after August 20th for rest of season or any portion. Located North Shore, Rice Lake, 2 miles south of Keene. Apply Sanitary Ice Supply, Phone 3700. 3d 30 6104E

SUMMER RESORTS

LEEBOROUGH INN, THURSTONIA Park — Beautifully situated on Kawartha Lakes. Reduced rates. Booklet. Mrs. H. Lee. 26d-33-6156

SWASTIKA HOTEL—MODERN CONveniences; excellent table; tennis, dancing, boating, bathing, fishing; moderate rates. Booklet. Percy Skitch, Thurstonia Park. 30d-31-5660

g Help Wanted, Male

WANTED—MAN TO CALL ON Large clientel of customers. Must be over 30 years of age. Neat appearance and education are assets. No experience necessary. See Mr. Campbell, 106 Barrie Building. 6d 34 6452G

h Help Wanted, Female

GIRL WANTED FOR CLEANING, Washing, ironing, waiting on table. 261 Charlotte. 3d 29 4090H

WANTED — GIRL FOR GENERAL Work. Apply at Beachwood on Deer Bay, Lakefield R. R. 1. 2d 30 6483H

EXPERIENCED COOK, FEMALE — Grand Hoted. 2d 29 6465H

j Employment Wanted

EFFICIENT MIDDLE-AGED HOUSEkeeper desires housework, whole or part time in city or Lindsay. Write Box 4092 Examiner.

GIRL WANTS WORK, DAY OR week. Phone 46W. 3d 30 4111J

l Agents Wanted

CHRISTMAS CARD AGENTS — Send for information regarding extremely fine line of personal greeting and boxed Christmas cards. Exclusive designs, low prices. Liberal commission. The Excelsior Publishing Co., P. O., Box 2379, Montreal. 3d 31 6474L

m Lost

LICENSE MARKER H N 545 Between Peterboro and Bridgenorth. Phone 2480. 2d 30 4089M

LOST—BROWN ISABELLA FOX, within 3 blocks 642 George. Reward. 2d 30 6138M

LOST—STRAYED FROM M. SCOTT'S Norwood Road, Small Jersey heifer. Reward for information as to whereabouts. Phone 1024W. 2d 30 6477M

WILL THE PERSON WHO TOOK THE Bicycle from rear of Cadd's Blacksmith Shop. Please return to 17 Bethune Street and save further trouble. 2d 30 4121M

IN VICINITY OF LOCK AND Lansdowne Streets, Muffler of Callie Outboard Motor. Finder Phone 2652J 2d 29 6459M

o Live Stock

FOR SALE—ELEVEN 6 WEEKS OLD Pigs. Apply Allan Davis, R. R. 1, Young's Point.

FOR SALE—BAY MARE, 8 YEARS Old. Phone 18 r2 24 Keene 3d 31 4122O

c For Rent—General

GARAGE TO RENT— CONVENIENT to Downtown Offices and Stores. Apply 427 George Street. 6tf-1009C

WALL TENT, 8 x 10. PHONE 549. 3d 31 4130C

STORE, NO. 178½ SIMCOE STREET Immediate possession. Apply 427 George Street. 6tf-1997C

FOR RENT—SMALL STORE, CORner Charlotte and Park, formerly occupied by Thornton's Drug Store. Apply F. and G. Markets, 35c George st. 3d 30 6453C

s Used Cars for Sale

$75 CASH, STAR SIX COUPE, RUMble seat. Splendid condition, tires and finish. 24 miles per gallon. 388 London. Phone 749J. 3d 29 4087S

DODGE COUPE, 1926. NEW TIRES. Nice condition and finish. Apply 209 George Street. 2d 30 6456S

CHAS. H. ELLIOTT
USED CARS.
1931 Essex Coupe, rumble seat.
1927 Pontiac Coupe, rumble seat.
1929 De Soto Six Sedan.
1927 Oakland Coach.
1930 Durant Six De Luxe Sedan.
1930 Chevrolet ½-Ton Panel Truck.
CHAS. H. ELLIOTT
Phone 1300. 253 Hunter St.
At E. A. Fitzgerald Fuel Office.
2d 30 6434S

GILLESPIE GARAGE
For Better Used Cars.
1931 Chevrolet Coach.
1930 Chrysler 66 Sedan.
1931 Pontiac Coupe.
1929 Oldsmobile Coupe.
1930 Plymouth Coupe.
378 AYLMER STREET.
1d 29 6476S

SALE OF USED CARS.
32 Hudson Sedan, 6 wire wheels and nickle tire covers and trunk, 90 Willys Knight Special Sedan, only $295.
29 Oldsmobile Coach, only $250.
29 Plymouth Roadster, rumble seat wire wheels, only $260.
29 Pontiac, Cabriolet, only $275.
28 Chrysler, model 52-6 cylinder coach $185.
27 Star, 4-cylinder Sedan $175.
27 Hudson Coach $150.
27 Hudson Sedan $150.
27 Pontiac Sedan $125.
27 Ford Model T Touring, cheap for cash.
27 Ford Model T Sedan only $60.
Dodge Touring car cheap.
PETERBORO USED CAR MARKET
361 George Street. Phone 3707
1d 29 6134S

q Wanted

WANTED — AUTOMOBILES AND Trucks for Wrecking. Phone 697. Peterborough Metal, 388 Bethune. 12d-32-6350Q

WANTED— FURNISHED GROUND Floor Apartment. Write stating rental and location to Box 4078 Examiner. 3d 29 4075Q

WANTED—COOK, GENERAL, ALSO dining-room girl, must be capable. Apply Mrs. Havery (Y.W.C.A.). 3d 29 4083Q

WANTED—TWO PEOPLE GOING TO Williamsburg want automobile transportation. Box 4079 Examiner. 3d 29 4079Q

WANTED — SMALL FARM WITH good buildings, near city. Rent reasonable. Write Box 4070 Examiner. 3d 29 4070Q

WANTED BY SEPT. 1—4 OR 5 Roomed Apartment, heated. All Conveniences. Write giving full particulars to Box 4097 Examiner. 2d 29 4097Q

SEVEN OR EIGHT ROOM HOUSE— Wired for electric stove. Wanted by September First. Give all particulars. Write Box 4096 Examiner. 3d 29 4096Q

WANTED— SQUARE OF MARBLE approximately 6' x 2' 3" suitable for counter top. Reasonable. Telephone 3100 or 1461W. 3d 30 4107Q

WANTED FOR FIRST OCTOBER — Heated Apartment, flat or duplex convenient to Charlotte Street. Phone 3554M. 3d 30 4113Q

WANTED— LOT, SOUTH, OUT OF City. State cash price. Chas. Mathews, Gelert, Ont. 2d 29 6114Q

WANTED—ROOMS WITH BOARD for lady and daughter, in refined Home North end. Write Box 4110 Examiner. 3d 30 4110Q

t General Notice

UNIVERSITY STUDENTS LEARN the New "U" Speedwriting. Invaluable for note taking, $1 lesson—Use in few days. Write 4057 Examiner. 4d 30 4057

CARS TO COBOURG—MONDAY, Aug. 6th, to connect with excursion to Rochester. Stinson's. Phone 492 3d 30 4102T

TRANSPORTATION TO WINNIPEG. Reasonable. Write Box 4127 Examiner. 3d 31 4127T

JACK CANUCK

Issue of AUGUST 9

MACKENZIE KING "DOOMED"

62 Winners in Baseball Contest—July 26 Issue.
Try It, It's Easy

5c At All Newsdealers

Major Leaders

(By the Associated Press)
Including games of yesterday.

NATIONAL.

Batting: P. Waner, Pirates, .362; Terry, Giants, .358.

Runs: Terry, Giants, 61; Ott, Giants, and Medwick, Cardinals, 60.

Runs batted in: Ott, Giants, 111; Collins, Cardinals, 80.

Hits: Allen, Phillies, 141; P. Waner, Pirates, 140.

Doubles: F. Herman, Cubs, 30; Allen, Phillies, Cuyler, Cubs and Vaughan, Pirates, 29.

Triples: Suhr, Pirates, 10; Vaughan and P. Waner, Pirates, Collins and Medwick, Cardinals, 9.

Home runs: Ott, Giants, 26; Berger, Braves, and Collins, Cardinals, 23.

Stolen bases: Martin, Cardinals, 15; Bartell, Phillies, and Cuyler, Cubs, 13.

Pitching: J. Dean, Cardinals, 18-4; Schumacher, Giants, 16-8.

AMERICAN

Batting: Manuah, Senators, .395; Gehrig, Yankees, .373.

Runs: Gehringer, Tigers, 96; Werber, Red Sox, 93.

Runs batted in: Gehrig, Yankees, 119; Bonura, White Sox, 90.

Hits: Manuah, Senators, 150; Gehringer, Tigers, and Gehrig, Yankees, 150.

Doubles: Greenberg, Tigers, 36; Gehringer, Tigers, 37.

Triples: Chapman, Yankees, 11; Manuah, Senators, 10.

Home runs: Foxx, Athletics, 34; Gehrig, Yankees, 33.

Stolen bases: Werber, Red Sox, 25; Foxx, Tigers, 20.

Pitching Gomez, Yankees, 17-3; Rowe, Tigers, 14-4.

OSHAWA AND LINDSAY TEAMS IN TOURNAMENT

Teams contemplating entering the Bridgenorth Tournament should forward their entries at once to M. A. McWilliams, Bridgenorth, or George Dormer, Sugar Bowl. The tournament will be staged at Bridgenorth Civic Holiday, Monday, August 6.

The Bridgenorth tournament is the largest held in the district and annually receives a record number of teams in the various sections. There will be ladies' senior and junior, men's senior and junior, and boys' section.

In addition to the tournament there will be a number of booths on the grounds and the ladies of the Bridgenorth United Church will serve supper.

Besides a large number of teams in the district already entered it is expected that a girls' team from Ballieboro will be on hand and men's teams from Oshawa and Lindsay in the senior section.

GOLF FACTS NOT THEORIES.

ALEX. J. MORRISON

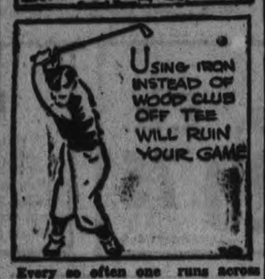

Every so often one runs across a player who uses iron clubs exclusively off the tee.

When you've noticed this about one's game he'll explain that he just can't use a wood club to save his life. Such players have simply acquired a complex.

Wood clubs are really easier to use than iron clubs for distance. But no player can do anything he considers absolutely impossible.

The problem is mental, and in time the same lack of confidence will become connected with long iron shots.

The best thing for such players to do is drive with a spoon.

After regaining confidence through the spoon the brassie can be used.

Both the production and consumption of oats in Canada have followed downward trend since 1920

1933 a total of 398,300 acres were sown to buckwheat in Canada and production amounted to 8,483,000 bushels.

CANADIAN NATIONAL RAILWAYS TIME-TABLE

(Corrected to June 24th).

8.30 a.m.—For Lindsay, Orillia, Midland, Toronto, Hamilton, Buffalo London, Windsor, and Detroit.

12.01 Noon—For Port Hope, Oshawa Toronto, Hamilton, Buffalo, Philadelphia, and New York. Connects at Port Hope with the Maple Leaf Ltd. for London, Windsor, Detroit Port Huron, Flint, and Chicago. Makes connection East-bound for Cobourg, Belleville, Kingston Brockville, Montreal.

1.00 p.m.—For Lakefield.

5.12 p.m.—For Lindsay, Toronto and connects at Toronto with International Ltd. for London, Port Huron, and Chicago, also with the Continental Ltd. for Winnipeg Edmonton, and Vancouver; with the North Bay, Timmins, Sioux and Cochrane train, and with the 11.45 p.m. train for Hamilton London, Windsor, and Detroit.

8.30 p.m.—For Toronto, Campbellford, Stirling, Belleville, Kingston Brockville, Cornwall, Montreal and the Maritime Provinces.

Daily—

1.30 a.m.—Fast Train from the C. P.R. Depot for Ottawa, and making connection at Ottawa for Montreal All Trains operate on Eastern Standard Time and Daily except Sunday from Canadian National Railway Depot, Charlotte and Bethune Streets.

CANADIAN PACIFIC RAILWAY

(Effective Sunday, April 29)

Going East—

4.55 p.m.—Skyline River, Norwood Havelock. Daily except Sunday

5.40 p.m.—For Toronto. Daily except Sunday

12.05 a.m.—Havelock, Tweed, Smith's Falls, Ottawa, Montreal, Quebec Boston, and New York. Daily except Sunday.

11.10 a.m.—Sunday only to Havelock

1.50 a.m.—Havelock, Tweed, Kingston, Perth, Ottawa, Smith's Falls Montreal, St. John, Boston, and New York daily.

Going West—

4.50 a.m.—Toronto, Guelph, Goderich, Hamilton, Galt, Woodstock St. Thomas, London, Chatham Detroit, Chicago, and New York daily.

9.30 a.m.—Toronto, Hamilton, Brantford, Buffalo, New York, Galt Woodstock, London, Chatham, Detroit, and intermediate points. Daily except Sunday.

9.35 a.m.—To Lindsay and Bobcaygeon.

3.30 p.m.—Toronto, Hamilton, Buffalo, Rochester, Boston, Woodstock, London, Windsor, Detroit Chicago, and intermediate points between Peterborough and Toronto Makes connections with the Transcanada Limited for Winnipeg and Vancouver. Daily except Sunday.

8.45 p.m.—Sunday only for Toronto and points West.

Do You Know That For $4 Per $1,000

(a) Jewelry, Furs, Sterling Silver, Wines and Liquors, and all other Household and Personal effects.

A POLICY COVERS:

(a) Jewelry, Furs, Sterling Silver, Wines and Liquors, and all Household and Personal effects.

(b) Personal Hold-up.

(c) Damage to premises—Halls, porches, verandahs and private garages, included in "premises" covered.

HILL, WEDDELL & HILLS

Established 1883

124 HUNTER ST. PHONE 14

THE HODGENS CO.

SATURDAY
A Great Dress Day

3 BIG SPECIALS
SEE THEM AND SAVE

Choose From This Lot at 3.39

Right smart styles and good materials. Printed silk crepes, striped silk crepes, and plain white and pastel shades; sizes 14 to 20. A real saving on these at Saturday's price. Each...

Smart Polka Dots 3.95

Snappy styles. Navy, black, or brown ground; white trim, with belt. For Saturday, each....

Matrons' Dresses 4.95

Plain while silk crepes; sizes to 44. Navy crepes; sizes to 42. Black and white and brown and white dots; sizes to 48 in lot. Also SILK CREPE SUITS, in pink and green, size 16. Choice of lot, Saturday, for .....

COTTON SPORT SUITS.—3-piece, Dress, Shorts and Waist. Set 1.98

EXTRA QUALITY COTTON DRILL SHORTS; pair..... 79c

NEW SLACKS—Navy or White; pair..... 1.00

SALE OF BLOUSES.—Silk, Organdie and Voile. Many styles. Saturday, each..... 1.00

COMBINATIONS.—Silk net or hear glove silk; white and flesh. Saturday, the garment..... 49c

Large Size Bathing Suits

Special selling of these. They are made from finest wools, extra qualities. Part of a mill clearance. Sizes 40, 42, 44. Black and colors. Much underpriced. Saturday at..... 2.39

Crepe Skirts

Good styles in white, sand, green, yellow, blue. Very special, at..... 1.98

White Gloves

clearance of various styles. Regular 75c. Saturday, the pair..... 49c

HATS, 50c

Last of Summer Hats, except white crepes and felts; small and large shapes. All Saturday, each..... 50c

SILK HOSE

Full fashioned and perfect, chiffon or service weight. Sizes to 10½; new shades. Saturday, pair 69c

THE HODGENS CO.
331 GEORGE STREET

Ol' Rabbit Maranville Is Confident He Will Return To Second Base Berth

BOSTON, Aug. 3 (A.P.) — A young old man of 42, Walter J. "Rabbit" Maranville, who signs himself "as ever, faithfully yours," proves his point to-day long before he gets to the conclusion of a letter just received by Judge Emil Fuchs, president of Boston Braves.

It's date "Rochester General Hospital" and it says:

"My Dear Judge,

"I went to the hospital last Monday afternoon and was operated on at 2 o'clock Tuesday afternoon for the fourth time. I had the plate taken out and the leg put back in a cast. I must let that remain two weeks to give the leg time to heal. It will then be another case of massaging.

"While I went through a great deal, even against your advice, I now feel fine again, and while I appreciate that you did not want me to go through this thing again and be satisfied instead with remaining on the coaching line, you will be surprised when I come back to the club.

"The young fellows of to-day will have to be a lot smarter and better to beat me out of my job at second base, the 'old man's home.' If this leg of mine comes through as promised by the doctors, I will be making the young fellows look foolish until I'm fifty.

"Mrs. Maranville joins me in sending our love to Mrs. Fuchs and yourself.

"As ever, faithfully yours,
"Rabbit."

The Rabbit broke his leg in a training exhibition with New York Yankees in St. Petersburgh, Fla., this spring.

DAVIS-THOMPSON COMPANY

Insurance and General Agency
433 GEORGE STREET - PHONE 40

THE TORONTO SAVINGS & LOAN CO.

ESTABLISHED 1885

3% ON DEPOSITS

Interest paid or added half-yearly, 30 June and 31 December, in each year. Every facility is afforded to Depositors both in depositing and withdrawing their money.

For sums of $100 and upwards this company's debentures afford a safe and profitable investment. Further information in regard to which will be gladly furnished upon request.

SAFETY DEPOSIT BOXES FOR RENT

W. G. MORROW,
Managing Director.

Office Hours:
9 a.m. to 4 p.m. Open Saturday's until 5 p.m.

CANADIAN DEPARTMENT STORES LIMITED

C.D.S. Deferred Payment Plan

By purchasing on the Deferred Payment Plan you purchase out-of-income rather than savings—and at the same time you have the comfort and use of the merchandise while paying for it.

Problems of financing the furnishings of the home can be solved easily with the aid of this convenient plan.

An account may be opened with a purchase of $25.00 or more.

Regular terms are: 20% down, the balance plus an equitable charge, payable in 10 equal monthly payments.

AUGUST SALE OF FURNITURE AND HOUSEFURNISHINGS

BEGINS SATURDAY WITH OUTSTANDING OFFERINGS

- Values are remarkable.
- Variety is wide.
- Quality is stressed in every line of merchandise.
- C.D.S. D.P. features make purchasing easy.

9-Piece Walnut Dining Room Suite — $98

No beauty can surpass the rich mellow tones of solid walnut in the dining-room, and here is quality in design and construction. Smoothly moulded tops and turned legs. Extension Table has pedestal base with rigid stretchers, top 40 x 52, opens to 70 inches; Buffet in smart graceful line, roomy drawers and cupboards, top 60 inches; China Cabinet has full length drawer and spacious shelves; 1 Arm and 5 Dining Chairs with decorative centre panel and real leather seats. August Sale .....

4-Piece Walnut Veneer Bedroom Suite — 79.50

Admirers of walnut veneer will appreciate the two-tone effect of this Combination Walnut Veneer Suite. Remarkable for the price! Neat turnings on standards and front legs, gracefully designed bed panels, moulded tops, roomy drawer space. Dresser, 38-inch top; Chiffonier, 32-inch top; Vanity, 40-inch top; Bed, 54-inch size. Venetian style mirrors of plate glass. August Sale .....

Comfortable Chesterfield Suites — 89.50

Built for comfort and durability. Big rolling arms and high backs. Oil tempered coil springs, securely fastened to the full web construction. Removable Marshall spring-filled cushions have patterned reversible tops. Frames are heavy select hardwood, securely glued and corner-blocked. Showwood fronts. Chesterfield length, about 76 inches. August Sale.....

—2nd Floor, C.D.S.

An Economy Offer in

Odd Chesterfields, Ea. 29.75

A real value! Fine construction throughout with deep curving arms, Marshall spring-filled reversible seat cushions and show-wood panels on arms. Full web construction, spring fronts, frames of kiln-dried hardwood, all joints dowelled, glued and rigidly corner-blocked. August Sale .....

—2nd Floor, C.D.S

Extra Value in 3-Piece Simmons Outfit !

Bed, Spring and Mattress 12.95

Here is an item that fairly shouts VALUE! Bedstead is of sturdy all-steel construction in smooth walnut finish, continuous 2-inch round tubing and five fillers at each end. Spring is a high-riser cable sagless with its surface elevated 3½ inches above side rails. Strong, highly tempered end helicals give added support and resiliency. Mattress is thick, firmly tufted and finished with secure roll edge. All standard sizes. August Sale, set .....

See This Smart Semi-Moderne

Breakfast Room Suite $38

You'll like this smart semi-moderne effect. Comes in choice of two finishes—ivory shaded green or shaded walnut. Of solid hardwood. Table top, closed 31 x 44, open 31 x 56, with centre folding leaf. Well braced panel back Chairs. Buffet 42 inches long, with top cabinet. August Sale price, suite .....

—2nd Floor, C.D.S

Filet Net Curtains

Good wearing Filet Net Curtains, suitable for living or dining-room. In pretty pattern. Size 36 inches x 2¼ yards. Sale price, pair.. $1

Floral Madras

A low priced curtain material in pretty floral designs. Suitable for dining-room or bedroom windows, 36 inches wide. Sale price, yard..... 17c

Bright Floral Chintz

A new shipment of brightly colored Chintz. Backgrounds of blue, sand and black. 36 inches wide. Sale price, yard..... 19c

Ruffled Curtains

A fine selection of Figured Ruffled Curtains. Of fine quality marquisette. Ruffles in colors rose, green, gold and blue. Size 22 inches x 2¼ yards. Sale price, pair..... 98c

9 to 11 SPECIAL! Card Tables

Green enamel. Legs fitted with snap-lock braces. Fabricoid surface. Sale price, each..... $1

Walnut End Tables

An excellent value! Walnut Tables with neatly turned legs and plywood undershelf. Inlaid veneer top. Sale price, each.... 1.49

Windsor Type Chairs

Strongly built of select hardwood and finished walnut. Panel back Windsor style. August sale, each $1

Unfinished Chairs

An excellent Kitchen Chair, smoothly finished and ready for your own color scheme. Made of well chosen hardwood. Sale price, each..... 79c

—2nd Floor, C.D.S

CANADIAN DEPARTMENT STORES LIMITED

Free Delivery on Orders $1 and Over

C.D.S. GROCETERIA

"Where It Pays to Shop"

Phone Orders Delivered C.O.D.

CLOVERLEAF FANCY SOCKEYE Tall Tin **Salmon 29c**

Salonia CHOICE QUALITY No. 4 Sieve No. 2 Tins **Peas 2 for 19c**

SPRING lb. **Lamb Fronts 21c** Boned and Rolled

SLICED lb. **Head Cheese 12c**

HAMBURG STEAK lb. 8c

SUNGLO Fresh CREAMERY **Butter lb. 20c**

4 ANIMAL MOULDS 4 MAYFAIR JELLY POWDERS **All for 29c**

CANADIAN DEPARTMENT STORES LIMITED

BATEMAN FAMILY RE-UNION HELD AT OAK LAKE RESORT

84 Year Old Mrs. James Bateman Awarded Prize for Being Oldest Member Present.

GOOD SPORTS PROGRAM.

Claiming the distinction of having the largest of the family gatherings which assembled at Oak Lake recently, three hundred and fifty representatives of the Bateman family held their sixth annual picnic and took part with enthusiasm in the full program that had been carefully arranged by the committee in charge.

Tables for the family dinner at noon were placed at the waters edge of Birds Beach so that advantage could be taken of the occasional breezes which stirred the waters of the lake. Bowls of nasturiums were used in decorating the tables and a delectable menu was served. Shortly after dinner a sports' program was carried out under the direction of Ernest Bateman, of Tweed, president, and Lorne Bateman, Springbrook, secretary.

Races and contests, many of them very amusing, were enjoyed, with handsome prizes also being awarded for various other competitions. The results of the races were as follows:

Baby's race, 4 years and under—Donald Geen and Marie Morrison, (tie.)

a coffee 5 to 7 years—Glen Brown.

ical heat 5 to 7 years—Margaret flames.

with mi 10 years—Gerald Seeley kle (tie.)

years—Marjorie Mcy Morrison.

rs and under—Stan-

ars and under — M. Geen.

Girls, 15 years and under—Wanda Bateman.

Boys, 16 to 17 years—Gerald Gunning.

Girls, 16 to 17 years—Edna McMaster.

Men, 18 years and over—Harold Cowan (won for fourth consecutive year.)

Ladies, 18 years and over—Edith Tanner, (also won for the fourth consecutive year.)

Needle and Thread Race—Clayton Fall and Edith Tanner.

Potato Race—Lorson Gunning.

Mens Slow Race—Jim Bateman.

Obstacle Race—Mrs. W. J. Bateman and Mrs. Joseph Bateman, Belleville, (tie.)

Special Prizes

A prize was awarded for the oldest member of the family present and this was won by eighty-four-year-old Mrs. Jim Bateman, of Belleville, who is still very active, and enjoyed to the fullest the happy family gathering. Master Thomas Hope White of Toronto, nine months old, won the prize presented to the youngest present.

When competitors were called for the largest family contest, Mr. and Mrs. Murney Geen, Thomasburg with their eight stalwart sons, were easy winners and as this smiling family lined up to receive the award they were enthusiastically applauded. Jim Tanner, of Weybourne, Sask., and Mr. Lee of Winnipeg, Man., received the prizes for those who had come the farthest distance to the reunion.

Water sports were enjoyed by the visitors after the races and during a short business session it was decided to hold the picnic at the same place and time next year.

It was moved by Jim Bateman and seconded by Cecil Bateman, that Ernest Bateman, Tweed, and Lorne Bateman, Springbrook, be re-elected president and secretary-treasurer, the motion carrying enthusiastically.

Shortly after tea, the pleasant family re-union came to an end.

Tax Collection Has Increased Over 1934

In the statement of taxes paid to July 13 last as compared with tax payments at the same period in the year previous, there was an increase in the amount collected, amounting to $30,192.50, according to a report presented to the Finance Committee of the City Council by Treasurer Frank Adams last evening.

While the amount of 1934 taxes paid to the end of July, which totalled $275,244.30, was $3,425.67 less than the 1933 taxes paid at the same date last year, the percentage of the first installment was .74 more this year than in 1933. The total amount of taxes to be collected this year is stated to be $904,544.11, of which amount $301,514.70 has been paid on the first instalment.

ROCKCROFT.

Mr. Herb Brown, of Porto Rico, and party of four from New Jersey visited their island on Mississauga last week.

Neil Windover and wife are occupying their new cottage.

A party of four went to Eagle Lake Tuesday and brought back a lovely string of lake trout, some of them weighing 4½ and 5 pounds.

Highway work has ceased for a time between Buckhorn and Goodfish.

CLUBS PROTEST BEVERAGE ROOM

Luncheon Room for Lindsay Club Now Beverage Centre.

BOBCAYGEON IS DRY

LINDSAY, Aug. 3. — (Examiner Correspondence).—The members of the United Church and Sunday School of Valentia, Mariposa Township, have forwarded the following resolution to Premier Hepburn: "We, the members of the United Church and Sunday School of Valentia, wish to remind your Government that the late administration made legal the sale of intoxicating beverages in Ontario without consulting the people. May we take the opportunity of appealing to you to do all in your power to curtail the sale and use of such intoxicating beverages as a means of recovery from the period of depression."

At the local weekly Rotarian luncheon the question of the use of the Rotary-Kiwanis room at a local hotel was discussed. One member suggested taking down the Rotary emblem after the luncheon and putting it up again on the occasion of the next luncheon. Some of the members approved of this course, while others thought the presence of the emblem might have an influence on those who frequented the room. Others went on record in their refusal to attend luncheons in the future as long as the room was used as a beverage centre.

Rain Not Needed.

According to reports from the local agricultural office, the farmers in this district are not in need of rain at the present time. The grain has started to ripen and fill and the hoe crops, while not suffering from the lack of rain, will require some moisture in the near future. Record crops are reported by many farmers in th edistrict.

The village of Bobcaygeon, the most important tourist centre in this district, does not come in under the new beer and wine measure, and the proprietors of the hostelries are not able to dispense these beverages to their patrons. A move is now being made to circulate a petition for presentation to the Council calling for a vote of the electors at the next municipal election. Bobcaygeon has been in the local option column for a number of years.

ADVERTISE IN THE EXAMINER

If You Cannot Come to the Store Phone 3000

STORE HOURS

9 a.m. to 5.30 p.m.

Wednesday 9 a.m. to 12.30

Saturday 9 a.m. to 9.30 p.m.

C.D.S. SUMMER CARNIVAL

This Big Value-Offering Event Ends Saturday! Shop Early!

CANDIES

Roasted Marshmallows —Special, lb..... 15c

Chocolate Auto Drops —Special, lb..... 19c

Salted Peanuts—Special, lb..... 10c

After Dinner Mints—Special, lb..... 15c

First Quality **Silk Hose 69c pair**

Full - fashioned service weight Stockings. Colors: illusion, sherrytone, crashtone, manos, clearsan. Sizes 8½ to 10½. Extra special value, pair 69c

Chiffon Real **Silk Hose 77c pair**

First quality. Colors: matin, shadowtone, interlude, sunbeige, sandee. Sizes 8½ to 10½. Special, pair 77c

Smart Real Silk **Crepe Scarfs 39c each**

Triangle style. Plaids and stripes in bright colors. Carnival special, each 39c

Womens Chamo-Suede **Fabric Gloves 39c pair**

Pull-on, 4-button length, scalloped top. Arab, mocha, brown, and black and white. Sizes 6 to 8. Special, pair..39c

Womens Smart **Blouses 1.95 each**

Of organdy and rayon taffeta. High necklines, ruffled and tailored trims. Short puff sleeves. Plaids and plain colors. Sizes 14 to 20. Each ..1.95

—Main Floor, C.D.S.

9 a.m. Specials! No C.O.D. Phone Orders

Ironing Board Pad and Cover

Smooth, durable Pad and sturdy Cover with lace. Fits regular size ironing board. 9 A.M. Special, each..... 25c

—Main Floor, C.D.S

Girls' Cotton Print Dresses

Pleated skirts and belted waistlines. Neat collars. Button trim. Gay floral prints. Sizes 7 to 14 years. 9 A.M. Special, each.... 79c

—2nd Floor, C.D.S

Men's Cotton Work Socks

A limited quantity, so be early! Of pink cotton yarns with white toe and heel. One full medium size. 9 A.M. Special, pair.... 10c

—Main Floor, C.D.S

Stamped Turkish **Towels 49c**

Generous size. Striped in rose, blue, mauve, green. Stamped floral design. Limited quantity. Special, pair 49c

—Main Floor, C.D.S

Lace-Trimmed Silk **Crepe Gowns 2.95 each**

Of good heavy quality silk crepe in pastel shades. Small, medium and large sizes. Each 2.95

Cotton Crepe **Pyjamas 1.19 suit**

Tailored style. One-piece for girls 8 to 16 and two-piece for women. Small, medium and large sizes. Suit 1.19

Bloomers and Panties 29c pair

Lace trimmed or tailored Rayon Panties and Bloomers. Small, medium and large sizes. Special, pair 29c

—2nd Floor, C.D.S

Childs' and Misses' **Oxfords 79c pair**

Of calf with leather soles and rubber heels. Black and white. Sizes 8 to 10 and 11 to 2. Special, pair 79c

—Main Floor, C.D.S.

Reversible **Blankets 3.29 pair**

Of all-wool, in soft pastel shades. Of rose and blue, green and rose, mauve and green. Size 61 x 80 inches. Pair .3.29

Linen Table **Tablecloths 1.79 each**

A real fine quality Damask Linen Cloth in a variety of designs. Size 66 x 86 inches. Each 1.79

Sturdy Terry **Towels 12c each**

Colored stripes of red, blue and orange. Size 16 x 30 inches. Special, each 12c

Rayon and Cotton **Spreads 1.79 and 1.98**

Sizes 72 x 90 and 90 x 90 inches. Colors: green, blue, mauve and rose. Special, each.....1.79 and 1.98

—Main Floor, C.D.S

Last Day of **Shirt Sale 89c**

Separate collar and collar attached. Plain shades and patterns. Of cotton broadcloth in good make. Sizes 13½ to 17½. Special, each 89c

—Main Floor, C.D.S

3-Day Sale of Mens Wear Ends Saturday!

Men's Suits 9.95

Of imported worsteds. Striped brown, striped blue and plain navy blue in lot. Sizes 35 to 42. Extra special, suit 9.95

—Main Floor, C.D.S

Dresses Half Price ! 3.47 to 4.47

Women's and Misses' pastel shade Frocks in celanese, rayon and silk crepes. Tailored and dressy styles for sports or afternoon wear. Regular 6.95 to 8.95. Saturday ..3.47 to 4.47

Extra Special ! Womens Summer **Hats 39c each**

White and colored straws (trade name) and cotton crepes and piques, in assorted styles and head sizes. A special purchase. Limited quantity. Each 39c

—2nd Floor, C.D.S

Womens Smart **Shoes 1.19 pair**

Ties, Straps, Pumps and Oxfords with spike, Cuban or military heels. Grey, brown, white or black. Sizes 2 to 9 in the lot. Extra special, pair 1.19

—Main Floor, C.D.S

SUNDRIES

EATON'S Petroleum Gel—32-oz. bottle... 69c

EATON'S Fruit Saline 12-oz. size..... 55c

EATON'S Cleansing Tissues—200 in box..... 2 Boxes 35c

—Main Floor, C.D.S.

IN THE **Basement**

CRYSTAL WHITE WATER PAILS

2-qt. capacity. Ball handle with wood grip. Special, each..... 59c

JUISTRACTORS

Merely insert it into oranges, lemons or grapefruit. Gets all the juice. Each..... 39c

FAMOUS ROBERT BOSCH SPARK PLUGS

A new set of Spark Plugs will give added power to your car or motorboat engine. These high-grade Plugs are obtainable for all cars. Regular 95c. Sizes include ⅞ standard, ⅞ long, ⅞ S.A.E. standard, metric long, metric standards and 14 MM. Special, each..... 39c

100% PENNSYLVANIA MOTOR OIL

Medium S.A.E. 30 ..2 gal. 1.69

Heavy S.A.E. 40 ....2 gal. 1.69

Extra heavy S.A.E. 50 .....2 gal. 1.79

MODEL T FORD TIMERS

Standard one-piece Timer with fibre ring. Complete with roller. Each 41c

Salonia DRY CELL BATTERIES

No. 6 for door bells, etc., each 30c

4 cell unit, 6 volt, in waterproof case, each..... 1.95

5 cell unit, 7½ volt, in waterproof case, each..... 2.35

—Basement, C.D.S.

NOTIONS

Wax Paper—100-ft. roll ..25c

Paper Plates .....12 for 10c

Drinking Cups .....10 for 10c

Vacuum Bottles—Small size.. .....49c

Hard Glass Vacuum Bottles—Large size 1.59

Hawk-Eye Camera—No. 2 .....1.35

EATON'S Speedy Films—8 exposures: 2¼ x 2¼, 2 for 37c 2¼ x 4¼ .....2 for 67c

Kodak Films—8 exposures: 2¼ x 3¼, each .....25c 2½ x 4½, each 30c

—Main Floor, C.D.S

CANADIAN DEPARTMENT STORES LIMITED

CANADIAN DEPARTMENT STORES LIMITED

C.D.S. Deferred Payment Plan

By purchasing on the Deferred Payment Plan you purchase out-of-income rather than savings—and at the same time you have the comfort and use of the merchandise while paying for it.

Problems of financing the furnishings of the home can be solved easily with the aid of this convenient plan.

An account may be opened with a purchase of $25.00 or more.

Regular terms are: 20% down, the balance plus an equitable charge, payable in 10 equal monthly payments.

AUGUST SALE OF FURNITURE AND HOUSEFURNISHINGS

BEGINS SATURDAY WITH OUTSTANDING OFFERINGS

- Values are remarkable.
- Variety is wide.
- Quality is stressed in every line of merchandise.
- C.D.S. D.P. features make purchasing easy.

9-Piece Walnut Dining Room Suite — $98

No beauty can surpass the rich mellow tones of solid walnut in the dining-room, and here is quality in design and construction. Smoothly moulded tops and turned legs. Extension Table has pedestal base with rigid stretchers, top 40 x 52, opens to 70 inches; Buffet in smart graceful line, roomy drawers and cupboards, top 60 inches; China Cabinet has full length drawer and spacious shelves; 1 Arm and 5 Dining Chairs with decorative centre panel and real leather seats. August Sale .....

4-Piece Walnut Veneer Bedroom Suite — 79.50

Admirers of walnut veneer will appreciate the two-tone effect of this Combination Walnut Veneer Suite. Remarkable for the price! Neat turnings on standards and front legs, gracefully designed bed panels, moulded tops, roomy drawer space. Dresser, 36-inch top; Chiffonier, 32-inch top; Vanity, 40-inch top; Bed, 54-inch size. Venetian style mirrors of plate glass. August Sale .....

Comfortable Chesterfield Suites — 89.50

Built for comfort and durability. Big rolling arms and high backs. Oil tempered coil springs, securely fastened to the full web construction. Removable Marshall spring-filled cushions have patterned reversible tops. Frames are heavy select hardwood, securely glued and corner-blocked. Showwood fronts. Chesterfield length, about 76 inches. August Sale.....

—2nd Floor, C.D.S.

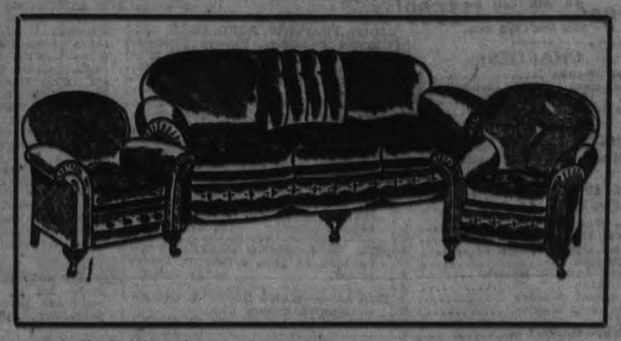

An Economy Offer in

Odd Chesterfields, Ea. 29.75

A real value! Fine construction throughout with deep curving arms, Marshall spring-filled reversible seat cushions and show-wood panels on arms. Full web construction, spring fronts, frames of kiln-dried hardwood, all joints dowelled, glued and rigidly corner-blocked. August Sale .....

—2nd Floor, C.D.S

Extra Value in 3-Piece Simmons Outfit!

Bed, Spring and Mattress 12.95

Here is an item that fairly shouts VALUE! Bedstead is of sturdy all-steel construction in smooth walnut finish, continuous 2-inch round tubing and five fillers at each end. Spring is a high-riser cable sagless with its surface elevated 3½ inches above side rails. Strong, highly tempered end helicals give added support and resiliency. Mattress is thick, firmly tufted and finished with secure roll edge. All standard sizes. August Sale, set .....

See This Smart Semi-Moderne

Breakfast Room Suite $38

You'll like this smart semi-moderne effect. Comes in choice of two finishes—ivory shaded green or shaded walnut. Of solid hardwood. Table top, closed 31 x 44, open 31 x 56, with centre folding leaf. Well braced panel back Chairs. Buffet 48 inches long, with top cabinet. August Sale price, suite .....

—2nd Floor, C.D.S

Filet Net Curtains — Good wearing Filet Net Curtains, suitable for living or dining-room. In pretty pattern. Size 36 inches x 2¾ yards. Sale price, pair.. $1

Floral Madras — A low priced curtain material in pretty floral designs. Suitable for dining-room or bedroom windows. 36 inches wide. Sale price, yard..... 17c

Bright Floral Chintz — A new shipment of brightly colored Chints. Backgrounds of blue, sand and black. 36 inches wide. Sale price, yard..... 19c

Ruffled Curtains — A fine selection of Figured Ruffled Curtains. Of fine quality marquisette. Ruffles in colors rose, green, gold and blue. Size 32 inches x 2¾ yards. Sale price, pair..... 98c

9 to 11 SPECIAL! Card Tables — Green enamel. Legs fitted with snap-lock braces. Fabricoid surface. Sale price, each..... $1

Walnut End Tables — An excellent value! Walnut Tables with neatly turned legs and plywood undershelf. Inlaid veneer top. Sale price, each.... 1.49

Windsor Type Chairs — Strongly built of select hardwood and finished walnut. Panel back Windsor style. August sale, each $1

Unfinished Chairs — An excellent Kitchen Chair, smoothly finished and ready for your own color scheme. Made of well chosen hardwood. Sale price, each..... 79c

—2nd Floor, C.D.S

CANADIAN DEPARTMENT STORES LIMITED

Free Delivery on Orders $1 and Over

C.D.S. GROCETERIA "Where It Pays to Shop"

Phone Orders Delivered C.O.D.

CLOVERLEAF FANCY SOCKEYE Tall Tin **Salmon 29c**

Eatonia CHOICE QUALITY No. 4 Sieve No. 2 Tins **Peas 2 for 19c**

SPRING lb. **Lamb Fronts 21c** Boned and Rolled

SLICED lb. **Head Cheese 12c**

HAMBURG STEAK lb. 8c

SUNGLO Fresh CREAMERY **Butter lb. 20c**

4 ANIMAL MOULDS 4 MAYFAIR JELLY POWDERS **All for 29c**

CANADIAN DEPARTMENT STORES LIMITED

BATEMAN FAMILY RE-UNION HELD AT OAK LAKE RESORT

84 Year Old Mrs. James Bateman Awarded Prize for Being Oldest Member Present.

GOOD SPORTS PROGRAM.

Claiming the distinction of having the largest of the family gatherings which assembled at Oak Lake recently, three hundred and fifty representatives of the Bateman family held their sixth annual picnic and took part with enthusiasm in the full program that had been carefully arranged by the committee in charge.

Tables for the family dinner at noon were placed at the waters edge of Birds Beach so that advantage could be taken of the occasional breezes which stirred the waters of the lake. Bowls of nasturiums were used in decorating the tables and a delectable menu was served. Shortly after dinner a sports' program was carried out under the direction of Ernest Bateman, of Tweed, president, and Lorne Bateman, Springbrook, secretary.

Races and contests, many of them very amusing, were enjoyed, with handsome prizes also being awarded for various other competitions. The results of the races were as follows:

Baby's race, 4 years and under—Donald Geen and Marie Morrison, (tie.)

Boys, 5 to 7 years—Glen Brown.

Girls, 5 to 7 years—Margaret Bateman.

Boys, 7 to 10 years—Gerald Seeley and Billy Nickle (tie.)

Girls 7 to 10 years—Marjorie McGee and Mary Morrison.

Boys, 12 years and under—Stanley Geen.

Boys, 15 years and under — M. Geen.

Girls, 15 years and under—Wanda Bateman.

Boys, 16 to 17 years—Gerald Gunning.

Girls, 16 to 17 years—Edna McMaster.

Men, 18 years and over—Harold Cowan (won for fourth consecutive year.)

Ladies, 18 years and over—Edith Tanner, (also won for the fourth consecutive year.)

Needle and Thread Race—Clayton Fall and Edith Tanner.

Potato Race—Lorson Gunning.

Mens Slow Race—Jim Bateman.

Obstacle Race—Mrs. W. J. Bateman and Mrs. Joseph Bateman, Belleville, (tie.)

Special Prizes

A prize was awarded for the oldest member of the family present and this was won by eighty-four-year-old Mrs. Jim Bateman, of Belleville, who is still very active, and enjoyed to the fullest the happy family gathering. Master Thomas Hope White of Toronto, nine months old, won the prize presented to the youngest present.

When competitors were called for the largest family contest, Mr. and Mrs. Murney Geen, Thomasburg with their eight stalwart sons, were easy winners and as this smiling family lined up to receive the award they were enthusiastically applauded. Jim Tanner, of Weybourne, Sask., and Mr. Lee of Winnipeg, Man., received the prizes for those who had come the farthest distance to the reunion.

Water sports were enjoyed by the visitors after the races and during a short business session it was decided to hold the picnic at the same place and time next year.

It was moved by Jim Bateman and seconded by Cecil Bateman, that Ernest Bateman, Tweed, and Lorne Bateman, Springbrook, be re-elected president and secretary-treasurer, the motion carrying enthusiastically.

Shortly after tea, the pleasant family re-union came to an end.

Tax Collection Has Increased Over 1934

In the statement of taxes paid to July 13 last as compared with tax payments at the same period in the year previous, there was an increase in the amount collected, amounting to $30,192.50, according to a report presented to the Finance Committee of the City Council by Treasurer Frank Adams last evening.

While the amount of 1934 taxes paid to the end of July, which totalled $275,244.30, was $3,425.87 less than the 1933 taxes paid at the same date last year, the percentage of the first installmen; was .74 more this year than in 1933. The total amount of taxes to be collected this year is stated to be $904,544.11, of which amount $301,514.70 has been paid on the first instalment.

ROCKCROFT.

Mr. Herb Brown, of Porto Rico, and party of four from New Jersey visited their island on Mississauga last week.

Neil Windover and wife are occupying their new cottage.

A party of four went to Eagle Lake Tuesday and brought back a lovely string of lake trout, some of them weighing 4½ and 5 pounds.

Highway work has ceased for a time between Buckhorn and Gooderham.

CLUBS PROTEST BEVERAGE ROOM

Luncheon Room for Lindsay Club Now Beverage Centre.

BOBCAYGEON IS DRY

LINDSAY, Aug. 3. — (Examiner Correspondence).—The members of the United Church and Sunday School of Valentia, Mariposa Township, have forwarded the following resolution to Premier Hepburn: "We, the members of the United Church and Sunday School of Valentia, wish to remind your Government that the late administration made legal the sale of intoxicating beverages in Ontario without consulting the people. May we take the opportunity of appealing to you to do all in your power to curtail the sale and use of such intoxicating beverages as a means of recovery from the period of depression."

At the local weekly Rotarian luncheon the question of the use of the Rotary-Kiwanis room at a local hotel was discussed. One member suggested taking down the Rotary emblem after the luncheon and putting it up again on the occasion of the next luncheon. Some of the members approved of this course, while others thought the presence of the emblem might have an influence on those who frequented the room. Others went on record in their refusal to attend luncheons in the future as long as the room was used as a beverage centre.

Rain Not Needed.

According to reports from the local agricultural office, the farmers in this district are not in need of rain at the present time. The grain has started to ripen and fill and the hoe crops, while not suffering from the lack of rain, will require some moisture in the near future. Record crops are reported by many farmers in th edistrict.

The village of Bobcaygeon, the most important tourist centre in this district, does not come in under the new beer and wine measure, and the proprietors of the hostelries are not able to dispense these beverages to their patrons. A move is now being made to circulate a petition for presentation to the Council calling for a vote of the electors at the next municipal election. Bobcaygeon has been in the local option column for a number of years.

ADVERTISE IN THE EXAMINER

If You Cannot Come to the Store Phone 3000

C.D.S. SUMMER CARNIVAL

STORE HOURS 9 a.m. to 5.30 p.m. Wednesday 9 a.m. to 12.30 Saturday 9 a.m. to 9.30 p.m.

This Big Value-Offering Event Ends Saturday! Shop Early!

CANDIES

Roasted Marshmallows —Special, lb..... 15c
Chocolate Auto Drops —Special, lb..... 19c
Salted Peanuts—Special, lb..... 10c
After Dinner Mints—Special, lb..... 15c

First Quality **Silk Hose 69c pair**

Full - fashioned service weight Stockings. Colors: illusion, sherrytone, crashtone, manoa, clearsan. Sizes 8½ to 10½. Extra special value, pair 69c

Chiffon Real **Silk Hose 77c pair**

First quality. Colors: matin, shadowtone, interlude, sunbeige, sandee. Sizes 8½ to 10½. Special, pair 77c

Smart Real Silk **Crepe Scarfs 39c each**

Triangle style. Plaids and stripes in bright colors. Carnival special, each 39c

Womens Chamo-Suede **Fabric Gloves 39c pair**

Pull-on, 4-button length, scalloped top. Arab, mocha, brown, and black and white. Sizes 6 to 8. Special, pair..39c

Womens Smart **Blouses 1.95 each**

Of organdy and rayon taffeta. High necklines, ruffled and tailored trims. Short puff sleeves. Plaids and plain colors. Sizes 14 to 20. Each ..1.95

—Main Floor, C.D.S.

9 a.m. Specials! No C.O.D. Phone Orders

Ironing Board Pad and Cover — Smooth, durable Pad and sturdy Cover with lace. Fits regular size ironing board. 9 A.M. Special, each..... 25c —Main Floor, C.D.S

Girls' Cotton Print Dresses — Pleated skirts and belted waistlines. Neat collars. Button trim. Gay floral prints. Sizes 7 to 14 years. 9 A.M. Special, each.... 79c —2nd Floor, C.D.S

Men's Cotton Work Socks — A limited quantity, so be early! Of pink cotton yarns with white toe and heel. One full medium size. 9 A.M. Special, pair.... 10c —Main Floor, C.D.S

Stamped Turkish **Towels 49c**

Generous size. Striped in rose, blue, mauve, green. Stamped floral design. Limited quantity. Special, pair 49c —Main Floor, C.D.S

Lace-Trimmed Silk **Crepe Gowns 2.95 each**

Of good heavy quality silk crepe in pastel shades. Small, medium and large sizes. Each 2.95

Cotton Crepe **Pyjamas 1.19 suit**

Tailored style. One-piece for girls 8 to 16 and two-piece for women. Small, medium and large sizes. Suit 1.19

Bloomers and Panties 29c pair

Lace trimmed or tailored Rayon Panties and Bloomers. Small, medium and large sizes. Special, pair .....29c —2nd Floor, C.D.S

Childs' and Misses' **Oxfords 79c pair**

Of calf with leather soles and rubber heels. Black and white. Sizes 8 to 10 and 11 to 2. Special, pair .....79c —Main Floor, C.D.S.

Reversible **Blankets 3.29 pair**

Of all-wool, in soft pastel shades. Of rose and blue, green and rose, mauve and green. Size 61 x 80 inches. Pair .3.29

Linen Table **Tablecloths 1.79 each**

A real fine quality Damask Linen Cloth in a variety of designs. Size 66 x 86 inches. Each 1.79

Sturdy Terry **Towels 12c each**

Colored stripes of red, blue and orange. Size 16 x 30 inches. Special, each 12c

Rayon and Cotton **Spreads 1.79 and 1.98**

Sizes 72 x 90 and 80 x 90 inches. Colors: green, blue, mauve and rose. Special, each.....1.79 and 1.98 —Main Floor, C.D.S

Last Day of **Shirt Sale 89c**

Separate collar and collar attached. Plain shades and patterns. Of cotton broadcloth in good make. Sizes 12½ to 17½. Special, each .....89c —Main Floor, C.D.S

3-Day Sale of Mens Wear Ends Saturday! **Men's Suits 9.95**

Of imported worsteds. Striped brown, striped blue and plain navy blue in lot. Sizes 35 to 42. Extra special, suit 9.95 —Main Floor, C.D.S

Dresses Half Price! 3.47 to 4.47

Women's and Misses' pastel shade Frocks in celanese, rayon and silk crepes. Tailored and dressy styles for sports or afternoon wear. Regular 6.95 to 8.95. Saturday ..3.47 to 4.47

Extra Special! Womens Summer **Hats 39c each**

White and colored straws (trade name) and cotton crepes and piques, in assorted styles and head sizes. A special purchase. Limited quantity. Each .....39c —2nd Floor, C.D.S

Womens Smart **Shoes 1.19 pair**

Ties, Straps, Pumps and Oxfords with spike, Cuban or military heels. Grey, brown, white or black. Sizes 3 to 8 in the lot. Extra special, pair 1.19 —Main Floor, C.D.S

SUNDRIES

EATON'S Petroleum Oil—32-oz. bottle... 69c
EATON'S Fruit Saline 12-oz. size..... 55c
EATON'S Cleansing Tissues—200 in box..... 2 Boxes 35c

—Main Floor, C.D.S.

IN THE **Basement**

CRYSTAL WHITE WATER PAILS 8-qt. capacity. Bail handle with wood grip. Special, each..... 59c

JUISTRACTORS Merely insert ¼ into oranges, lemons or grapefruit. Gets all the juice. Each..... 39c

FAMOUS ROBERT BOSCH SPARK PLUGS A new set of Spark Plugs will give added power to your car or motorboat engine. These high-grade Plugs are obtainable for all cars. Regular 95c. Sizes include ⅞ standard, ⅞ long, ⅞ S.A.E. standard, metric long, metric standards and 14 M.M. Special, each..... 39c

100% PENNSYLVANIA MOTOR OIL Medium S.A.E. 30 ..2 gal. 1.69 Heavy S.A.E. 40 ...2 gal. 1.69 Extra heavy S.A.E. 50 .....2 gal. 1.79

MODEL T FORD TIMERS Standard one-piece Timer with fibre ring. Complete with roller. Each 41c

Eatonia DRY CELL BATTERIES No. 6 for door bells, etc., each ..... 30c 4 cell unit, 6 volt, in waterproof case, each..... 1.95 3 cell unit, 7½ volt, in waterproof case, each..... 2.35

—Basement, C.D.S.

NOTIONS

Wax Paper—100-ft. roll ..25c
Paper Plates .....12 for 10c
Drinking Cups .....10 for 10c
Vacuum Bottles—Small size.. .....49c
Hard Glass Vacuum Bottles—Large size 1.59
Hawk-Eye Camera—No. 2 .. ..1.35
EATON'S Speedy Films—6 exposures: 2½ x 3¼, 2 for 37c 2½ x 4¼ .....2 for 47c
Kodak Films—6 exposures: 2½ x 3¼, each .....25c 2½ x 4¼, each 30c

—Main Floor, C.D.S

CANADIAN DEPARTMENT STORES LIMITED

HITLER'S FUTURE POLICY EXPECTED MONDAY

The Peterborough Examiner

HOME EDITION

VOL. LXXIII., No. 29 | PETERBOROUGH, SATURDAY, AUGUST 4, 1934 | PROBS.—Fair and moderately warm Sunday, fair and somewhat warmer. | PRICE THREE CENTS

To-day

Short News Items Received By Examiner Over Direct C. P. Wire.

BOMBAY.—Inevitable cholera was swept across Bombay province earlier than usual this year by a violent monsoon blowing in from the sea.

Cases reported last week numbered 1963, of which 764 were fatal. The figures are for Bombay province.

--:--

ORAN, Algeria— Quadruplets were born to Mrs. Pascal here to-day. Three of the healthy youngsters are girls, and one a boy, the report stated.

--:--

FORT ERIE—Fifteen year old Bernard Train, Fort Erie's boy wanderer, is expected to arrive home from Ellis Island, N.Y., in custody of Children's Aid Society officials within the next 24 hours, it was learned to-day. U. S. immigration officials are arranging to release the lad, discovered as a stowaway on a vessel which recently arrived from Spain.

--:--

YARMOUTH, N.S.—A 13 year old Argyle youth, released on bonds of $400 each, to-day stood committed for trial in Supreme court on a charge of arson, an alleged confession was included in evidence admitted by Magistrate Pelton at the boy's preliminary hearing behind closed doors yesterday. Ralph Hatfield, 20, similarly charged, will also appear for preliminary hearing.

--:--

GEMMENICH, Belgium—The bells of Gemmenich church rang an alarm this morning—just as they did 20 years ago when Belgium neutrality was violated in this frontier village by German troops.

The Burgomaster of Gemmenich addressed citizens on the event which resulted in Great Britain's declaration of war on Germany that same day.

--:--

FORT ERIE. — Many American members of Canadian Expeditionary Forces were crossing Peace bridge to-day to augment the number of veterans who are going to Toronto to attend the reunion there of the Canadian Army Corps.

--:--

COPENHAGEN.—Prince Herald, a brother of King Christian of Denmark, broke his leg and received other injuries when he fell downstairs in the dark last night. The prince was brought to a private hospital here.

--:--

HAMILTON, Ont. — The first charge to be levelled under the new beer regulations was fyled to-day. An information was laid against H. Rost, hotel proprietor, charging him with supplying beer to a minor. Police allege that a 16 year old boy was served in the taproom of the hotel. Morality officers are also investigating complaints of parents taking their children into taprooms.

--:--

NORTH SYDNEY, N.S.—Four adventurous yachtsmen from Cowes, England, rested here today and planned to visit Prince Edward Island in the 40-ton auxiliary cutter Lexia before starting the hazardous return voyage across the Atlantic.

The yacht was piloted across from the Isle of Wight to St. John's, Nfld., by her owner, Maj. T. J. Rose Richard, who was accompanied by Vice - Admiral Theodore Hallett, retired, Hon. B. Wyndham-Quinn, and Count R. Metaxa.

--:--

TORONTO—An entire French village was saved from possible destruction by fire to-day through prompt action of Canadian "troops" quartered near the village.

Fire, believed to have originated from a carelessly-tossed cigarette butt, set fire to the tan bark roads of the village, constructed for the Canadian Corps Re-union here. A squad of patrol "troops" subdued the flames before they reached the "buildings."

--:--

BERLIN—In one of his first acts since assuming the office of Minister of National Economy, Dr. Hjalmar Schacht, to-day ordered all manufacturers of wool clothing for the state to mix it with "ersatz" a substitute in the form of artificial wool and artificial fibre.

RAIN STARTS FIRE

WINDSOR, Ont., Aug. 4 (CP) — Rain falling on peanut huskings in a coffee plant here caused chemical heat which finally resulted in flames. The fire was extinguished with minor damage ensuing.

75,000 CANADIAN VETERANS RALLY

Scotland Leads First Day Honors

BERT PEARSON IS ELIMINATED IN DASH HEAT

Hamilton Youth Places Third to Theunessen of S. A. and Cupid of Wales.

SCOTLAND LEADS WINS.

Canadians Make Fine Showing in Women's 80-metres Hurdles and Men's 100 Yards.

By THOMAS T. CHAMPION
Canadian Press Staff Writer

WHITE CITY STADIUM, London, Aug. 4. — (C. P. Cable) —An athletic "dark horse" in the British Empire games, Scotland shot a bombshell into the opening program of the track and field championships here today by producing the first champion and then following it up with a succession of brilliant performances. Canada and the rest of the Empire was put into the shade.

F. A. R. Hunter, Scotland's best distance hurdler who holds the British title, won the 440 yards hurdles final in 55.2 seconds, beating the favored Australian, C. P. C. Reilly, and Canada's only entry, Long Jim Worrall of Montreal. Worrall was fourth, four yards behind Hunter.

While Canadians made a fine comeback in the women's 80 metres hurdles and the preliminary round of men's 100-yard dash heats, the Dominion suffered a shocking setback when Bert Pearson, former schoolboy sensation from Hamilton, Ont., was eliminated in his dash heat.

Pearson Runs Third

While Bill Christie of Toronto,

(Continued on Page Five.)

HITLER CALLS NAZI REICHSTAG

Address at Memorial Service Expected to be of Political Nature.

EXPLAIN FUTURE AIMS.

By ELMER W. PETERSON,
Associated Press Foreign Staff.

BERLIN, Aug. 4.—(A.P.)—Adolf Hitler, seeking to consolidate his position as the "New Napoleon," summoned the all-Nazi Reichstag to-day to assemble Monday for a memorial service to the late President Paul Von Hindenburg.

Chancellor Hitler's address, a Chancellery spokesman intimated, will be of a political nature, with a direct eulogy of Von Hindenburg reserved for the funeral services Tuesday at Tannenberg.

From the Reichstag Rostrum Der Fuehrer is expected to utilize what may be his best opportunity to justify in a guarded way to the German people and the world his precipitate action of Thursday, immediately after Von Hindenburg's death.

Hitler's last appearance before the Reichstag was July 13 when he defended to Germany and the world his bloody purging of Nazi ranks June 30.

Some believe he will give assurances that this accession to complete domination does not mean a more radical political program.

The speech is anticipated as a political document of unique importance, revealing the course of Hitler's future leadership. Some observers wondered if this leadership might not take Hitler to a throne, comparing his steps to those of Napoleon.

In designating Aug. 19 as the date of a plebiscite in which he hopes to gain the approval of the German nation for his acquisition of new power, Hitler has sharply limited his opportunities for effective pleas for votes.

The period of national mourning for the late President will extend to Aug. 14. In the interests of good taste, it was pointed out, Hitler cannot campaign too obviously for public favor, making it necessary to seek indirect methods.

Bugle and Drum Led Canadians To Death, Glory

Twenty Years Ago—Ypres, Vimy Ridge and Passchendaele Rise From Mists of Past As Canada's 600,000 Go Into Battle—Waves of Grey-Green—Waves of Gas—Wounds And Blighty—Wounds And Death — Tattered Remnants Return.

TODAY CANADIAN VETERANS BIVOUAC, RECALL FAR OFF THINGS— FINELY DONE.

Written for the Canadian Press by Walter Willison, Former Canadian War Correspondent

Who shall sing the song of them
The wonder and the strength of them,
The gaiety and the tenderness
They bore across the sea:
In every heart's the song of them,
The debt that England owes to them,
The chivalry and fearlessness
That strove, and won her free.

Twenty years ago, a bugle blowing; twenty years ago, a drum beating—Henley's bugle, high and clear and challenging; Drake's drum, full and deep and menacing.

As beacon flares warned of the Armada, so drum and bugle circled the world to tell British men of a greater danger than Britain had ever faced. And men's eyes turned to the Abbey, while they took the long trek and the lonely trail. Unwarlike, peaceloving men moved grimly to gird their armor on.

As the Empire moved, so moved Canada. From the Klondike's "vast and sullen solitudes," from the wide, rich reaches of the Peace River country, from the forlorn Arctic stretches that are north of the mighty Mackensie, from the vastness that lies west of Hudson Bay and east and south of New Brunswick and Acadia, the men of Canada gathered until at Valcartier the first of the Canadian Divisions took form and soon there sailed from out of the St. Lawrence the greatest Armada of all history. For the Lion was aroused. There was the menace of the Word in a bugle. A drum was beating out of Plymouth Hoe. Old admirals were

(Continued on Page Eight.)

EX-PREMIER LAYS WREATH ON ALTAR OF SACRIFICE

OTTAWA, Aug. 4 (CP)—Sir Robert Borden, Canada's war-time Premier, to-day laid a wreath on the Altar of Sacrifice in the Memorial Chamber of the Peace Tower in honor of Canadian soldiers killed in the war.

The ceremony here was brief. In depositing the wreath of poppies and maple leafs, Sir Robert said: "In proud and solemn memory of those who gave their lives for Canada and the Commonwealth in the Great War, their comrades of the Canadian Corps Reunion reverently lay this wreath in the Memorial Chamber of the Peace Tower."

WOMAN NAMED MAYOR

SANTIAGO, Chile, Aug. 4 (AP)—The three last mayors of the city of Calera were men as all mayors of all cities in Chile always have been. But the three last mayors had resigned, complaining that the post was too difficult.

To-day the Ministry of the Interior named Senora Lily Wallace de Duus as Mayor of Calera. Senora De Duus is 35 years old, the daughter of English parents, the granddaughter of the founder of the Valparaiso Gas Company, and the wife of Juan Duus, a prominent sportsman.

A Picnic War?

NEW ORLEANS, Aug. 4. — (C.P.). A young press photographer out to do a job on the "war" between Senator Huey Long and Mayor Walmsley was hanging away early this morning at the office held by National Guardsmen.

"Look here," said an officer, poking his head out a window, "you'll have to stop making pictures. My men have got to sleep."

DENY ANGLO-U.S. NAVY PACT NEAR

Nothing to Reports of Pacific Fleet Union If 1935 Parley Fails.

JAPAN KICKS AT RATIO.

By Albert W. Wilson, Associated Press Foreign Staff.

LONDON Aug. 4. —(A. P.) — There can be no question of any united action by Great Britain and the United States before or after the 1935 naval conference, stated a government spokesman to-day.

Inquiries at the foreign office brought an official denial to reports published in the United States that the United States and Great Britain were negotiating on the possibility of combining their Pacific Ocean forces in the event of a break-down of the naval conference.

Confirming a report that Great Britain intends to issue the invitations for the conference, the spokesman stated:

"You cannot expect nations to accept invitations to a conference if there are any separate arrangements made or even discussed between any two parties beforehand."

A source close to the Admiralty declared there was no possibility that naval authorities could be undertaken even informal arrangements along the line suggested without knowledge of their governments.

A Government spokesman indicated that Great Britain is not as firmly opposed to altering the 5-5-3 ratio as was secretary Swanson of the United States in his speech this week, adding nevertheless, "but we do not see what we can substitute for the ratio unless some sort of a sliding scale can be created which would remove the so-called stigma Japan attaches to the 5-5-3 agreement. There still must be some way found to keep navies within certain bounds.

Canadians Honor British Great War Dead in London

LONDON, Aug. 4 (CP Cable). — Colonel George P. Vanier, D.S.O., secretary to the Canadian High Commissioner in London and former Commanding Officer of the 22nd Battalion, laid a wreath at the base of the cenotaph to-day in remembrance of British comrades who died in the Great War. Colonel Vanier was accompanied by other representatives of the Canadian Legion.

The wreath of the Canadian Legion had a background of poppies and maple leaves. Rev. S. E. Lambert, padre of Christie Street Hospital, Toronto; Bishop R. J. Renison, former chaplain of the 25th Nova Scotia Battalion, and Major H. H. Hester, of the 2nd Canadian Battalion, went to the cenotaph with Colonel Vanier.

NO PAPER ON MONDAY.

Monday being Peterborough Civil Holiday there will be no editions of The Examiner published.

« « « 20 Years After « « «

....Short days ago we lived....loved and were loved....but now we lie in Flanders Field....Twenty years ago today Canada and the British Empire went towar against Germany and her allies.

FOREIGN LEGION IS TOO RIGOROUS

English Nobleman Decides Not to Enlist for Years at Last Moment.

GETS MARRIED INSTEAD.

DUNKIRK, France, Aug. 4.—(A. P.)—The rigors of the French Foreign Legion proved too much in advance to-day for Lord Edward Montagu, 28 year old Englishman, and he changed his mind at the last moment after flying here to enlist.

Instead of going to the hot sands of the Sahara, he returned to London and, presumably, the haven of marriage.

Five Years Too Long.

"Five years is really too long," said the young nobleman, who had sought—and found— adventure in North America.

Montagu said he thought of enlisting because of "difficulties" of his family. He was to have been married to-day, he said, and after telegraphing his fiancee near London decide to return.

As he had no papers establishing his identity, he encountered some difficulty in embarking. His sister, Lady Louise Montagu, and a friend flew to France with him yesterday and returned, thinking to see him in uniform.

Lord Edward, the second son of the Duke of Manchester, was one of several persons held as a material witness in the investigation of the slaying of Captain Walter Wanderwell, world adventurer, aboard a yacht at Long Beach, in 1932, just before the start of a South Seas cruise.

Detained in Canada.

Young Montagu was detained three times in less than a year in Canada and the United States in 1932-33.

After the Wanderwell affair, he was arrested at Long Beach at the request of Federal authorities because he overstayed the terms of his visitors' permit allowing him entrance to the United States.

Six months later he was arrested at Victoria, B.C., charged with assaulting a man when a group was marooned on an island.

When he was but 21 the nobleman worked on a ranch in Western Canada for a year. He was first married in 1929.

Dynamite

SPOKANE, Wash., Aug. 4—(A.P.)—A sack of dynamite and percussion caps found lying near the railroad right-of-way over which President Roosevelt's train passed early to-day led to extreme precautions of Federal and County Officers to avoid any attempt against the Presidental train.

Roosevelt's train passed over the spot, two and a half miles south-west of Spokane, without any untoward incident.

The explosives were discovered by a Union Pacific Agent four days ago, who became suspicious of three men he saw depositing a package. Sighting through a watch tower door, the agent directed searchers to to the spot where the cache was hidden in the brush.

Girl True To Man Held For Murder

WILKES-BARRE, Pa., Aug. 4 (A. P.)—The grim shadow of the electric chair falls to-day in Robert Edwards' path, but threatens no rift in his romance with the New York school teacher for those love he is alleged to have planned the slaying of Freda McKechnie, 25-year-old church worker.

Although police declared the young mining engineer admitted killing the McKechnie girl, an expectant mother, in accordance with a carefully laid pan, the other girl, Miss Margaret Grain, 23, of East Aurora, N.Y., stood steadfastly by him with offers of aid.

The accused slayer evidenced no sign of interest yesterday in burial of his alleged victim, but kissed and embraced Miss Grain outside his prison cell after being held without bail on charges of murder.

ALL GERMANY IS CELEBRATING

Claim on 20th Anniversary of War, Nation Did Everything to Halt It.

NEW OATHS TO HITLER.

By GEORGE HAMBLETON
Canadian Press Staff Writer.

BERLIN, Aug. 4.—(C. P. Cable). —Germany marked the 20th anniversary of the declaration of war to-day with celebrations of deep meaning. All across the Reich, from Poland to the Rhine, tributes to the late Paul Von Hindenburg were linked with a new oath of allegiance to Adolf Hitler, the new President.

In Konigsberg, East Prussia, veterans of the war, with flags flying, marched to clanging church bells. With them was a large contingent of permanently disabled ex-soldiers. Addressing the men, a regimental colonel declared Germany had done everything to prevent the outbreak of war. Germany, he said, throws back the "war-guilt lie."

At the mention of Hindenburg, the East Prussian regiment which he led "from victory to victory," to cite one account, dipped its flags as the Reichswehr took the oath to Hitler.

In Kiel, a lighted cross of peace was carried in a parade of naval men and Nazi storm troops. The naval men took the Hitler oath with cheers. Leipsig despatches described how officers and non-commissioned men of the Reichswehr there took the oath with weapons in the left hand and the right raised in the Hitler salute.

Your Evening Smile

CONCLUSION, AND HOW

The flying instructor, having delivered a lecture on parachute work concluded:

"And if it doesn't open—well, gentlemen, that's what is known as 'jumping to a conclusion'."

GREAT RE-UNION DRAWS SOLDIERS TO QUEEN CITY

Two of Empire's Famous—Allenby and Tyrwhitt—Get Warm Welcome.

SLAIN HONORED.

Lieutenant Governor Takes Salute as Thousands Ex-Service Men March.

TORONTO, Aug. 4. — (C P) — Toronto was carried back through a score of years today as the city lay in the grip of unofficial martial law, enforced by more than 75,000 men who massed to celebrate the first Canadian Corps reunion.

Social barriers were tossed aside as the warriors from all parts of Canada and many from the United States, distinguished by colored berets and armbands, formed into the remaining ranks of their old companies and battalions. They planned the greatest parade of Great War veterans ever staged in Canada, when Lieutenant Governor Herbert A. Bruce will take the salute.

But before they moved to celebrate the reunion, they staged a solemn procession to the cenotaph in front of the City Hall, to commemorate the memory of those whose places in line remained vacant. Numerous wreaths were heaped on the granite pile, followed by a hymnal and prayer service.

Field Marshal Viscount Allenby, Admiral of the Fleet, Sir Reginald Dytrwitt and other noted war characters took part in the procession. Archdeacon F. G. Scott, former senior chaplain of the First Canadian Division conducted the service.

From there the veterans marched to the grounds of the Canadian National Exhibition, headquarters for the reunion, which has been barred to the public today so the former servicemen may drink beer and fraternize in the military camp and the environs of a model French village.

Two of the Empire's great warriors mingled with the ex-servicemen as Field Marshal Viscount Allenby and Admiral Sir Reginald Tyrwhitt renewed friendships welded during the hectic days of the war. They arrived in Toronto last night with their wives to be greeted by soldiers and sailors in their colorful uniforms and throngs of Toronto citizens. A guard of honor including men Viscount Allenby commander at Palestine and sailors Sir Reginald led in naval combat welcomed the famous Britons.

Tonight will find the various regiments gathered around the festive board. Every regiment will hold a dinner and the courageous nursing sisters of the Imperial and Canadian forces also will hold their reunion.

Cooper-McFarlane Lead Canadian Open

LAKEVIEW GOLF CLUB, Toronto, Aug. 4 (CP)—Harry Cooper, and Willie MacFarlane, two of the old guard among the golf professionals, snapped into the lead in the Canadian open golf championship to-day. They both shot well enough in the third round to make score of 219 for 54 holes.

Scores in the third round of the Canadian open championship follows:

Arthur Hulbet,
Thornhill, Toronto .. 149-72—220
Willie Spittal,
Oakdale, Toronto .... 155-78—233
W. McWilliams,
Credit Valley, Toronto 150-84—234
R. H. Green,
Kingston, Ont. ..... 152-80—232
Joe Noble, Galt, Ont.... 152-77—229
R. J. McAuliffe,
Erie Downs, Ont. .... 153-75—228
Bob Cunningham,
Royal York, Toronto. 153-80—233
Henri Ciuci, Flushing,
New York ..... 156 out.

BISHOP UNCHANGED

HALIFAX, Aug. 4. (CP). — The condition of Most Rev. C. L. Worrell, Primate of the Church of England in Canada, who is critically ill in hospital here, was reported unchanged this morning. The aged church leader maintains a slight improvement since Thursday night, when death was feared to be only a few hours' distant.

GERMAN BALLOT FOR PRESIDENT JUST A GESTURE

Hitler Will be Only Candidate —Former Organized Opposition Wiped Out.

IN SUPREME CONTROL.

Plebiscite Will Approve Nazi Blood Purge and All Government Action.

By George Hambleton, Canadian Press Staff Writer.

BERLIN, Aug. 4.—(C. P. Cable). — Two weeks from Sunday an overwhelming majority of the German people will confirm Adolf Hitler in his new post as leader and Chancellor of the German Reich. Of that, barring some miraculous intervention, nobody has any doubt.

Hitler will be the only candidate in the coming plebiscite to confirm his action in assuming the powers of President Paul Von Hindenburg when that old statesman died two days ago. The organized opposition against the one-time Viennese paper-hanger has been wiped out.

The plebiscite is expected to be a repetition of that of last November when 95 per cent of the people voted "yes" on the question whether the German elector approved the policy of the Nazi Government as an expression of his own will and conception.

The confirmation of Hitler will go further. It will be approval not only of Hitler as the President's successor, but in effect, it will approve the "blood purge" of National Socialism that startled the world a few weeks ago and all steps taken by the Hitler Government since last November.

Power Unchallenged.

Hitler will be in a position unchallenged and almost unchallenable as Chancellor.

He retains all his old powers. As successor to Von Hindenburg he will be head of all the armed forces of Germany.

The government appeal for a nation-wide mourning for the dead president has been followed with fidelity to the remotest hamlet. As this correspondent crossed Germany yesterday from the western frontier flags were flying at half-mast everywhere, even on the humblest buildings.

The Brown Shirts of the Storm Troopers, once so common, have almost disappeared from the streets.

With all its flags flying half-mast, with all its church bells nightly tolling their message of mourning, Germany is moving swiftly to new and unexpected developments. In all her movements of the last two years none have been of greater consequence for the peace of the world.

District Markets

AT MARMORA

MARMORA, Aug. 4.—Following are the week-end retail market prices:

Butter, creamery, 25c; dairy, 20c; eggs, fresh, 20c; chickens, 18c.

Oats, 60c a bushel; wheat, $1.10 a bushel; barley, 75c a bushel; hay, $12 a ton.

AT ENNISMORE

ENNISMORE, Aug. 4.—Following are the week-end retail market prices:

Beef, sirloin, 20c; round, 15c; roast, 15 to 20c; stew, 8 to 10c; veal, 20c; pork, 15c; lamb, 25c; breakfast bacon, 25c; butter, creamery, 22c; dairy, 20c; eggs, fresh, 20c; chickens, 20c; stewing fowl, 15c; potatoes, $1 a bag.

Livestock and grain prices are: Cattle, selects, 4½c a pound; common butchers, 4c; hogs, live thick smooth, $6.25 cwt; select graded, $6.25 cwt; dressed, head on, $13.50 cwt; head off, $14 cwt.

Oats, 45c a bushel; wheat, 80c a bushel; barley, 50c a bushel; hay, $15 a ton; buckwheat, 70c a bushel.

Increased cost of living is believed the cause of the many labor troubles in Columbia.

Real Dry

EMPORIA, Kas., Aug. 4 (C. P.) — Take it from William Hammond, Emporia's earliest settler who came here in 1857, the present drought as compared with the one in 1860 is a puny affair.

No rain fell in 16 months, Hammond said, and grasshoppers dying of starvation filled the ruts of wagon trails to a depth of four inches.

FEW OF WORLD WAR MILITARY WIZARDS LIVING

Ludendorff, the Kaiser's Hannibal, Resides in Berlin—Petain, "Savior of Verdun," in Paris.

JELLICOE STILL ACTIVE.

By HOMER McCOY

NEW YORK, Aug. 4. (AP).—Of the fighting men who directed the operations of the World War armies and sea forces, Paul Von Hindenburg was one of the "last leaves."

Now, 20 years after the beginning of the conflict, only a scattered few survive.

General Erich Ludendorff, the "Hannibal" of the Kaiser's troops, executor of the battle plans Von Hindenburg formulated, resides in Berlin. Political pressure forced his retirement in 1918.

Marshall Philippe Petain, "Savior of Verdun," is now War Minister of France.

Death has cut but little into the ranks of the naval heroes. Viscount John Jellicoe, Admiral of the British Grand Fleet when it met the German High Seas Fleet in the Battle of Jutland, retains an interest in the destinies of the English navy.

Earl David Beatty, who led the battle cruiser division of the rand Fleet at Jutland, and later succeeded Jellicoe as commander of the entire naval forces, has retired.

Currie Among Missing

But most of the military greats of the World War are gone. Canada's Sir Arthur Currie died a few months ago.

Marshal Ferdinand Foch of France, given command of the Allied troops in 1918, died in Paris, March 20, 1929, and two million persons attended his funeral.

Earl Douglas Haig, Commander of the British troops, died in 1928.

Two famous fighters beside Von Hindenburg died this year. King Albert of Belgium—like the monarchs of ancient history he rode with his men on the field of battle—was killed while mountain climbing last February.

Marshal Louis Hubert Lyautey, dubbed the "Maker of Morocco", leader of the French Colonial Troops was buried last Thursday at Nancy, France.

WINNIPEG WHEAT HIGH CONTINENTAL DEMAND

WINNIPEG, Aug. 4 (CP)—Increased continental demand for Canadian wheat went hand in hand with the recording of new high prices for the year on the Winnipeg Grain Exchange during the past week. Unofficial estimates place the Western wheat crop at 270,000,000 bushels, slightly higher than the figures for last year.

At the close of the six-day market period wheat showed net gains of 3⅛ and 3⅜ cents. The October future finished at 88⅞, December at 90⅛ and May at 93⅞ to 94 cents. No. 1 hard wheat was quoted at ⅛ cent under the October future and No. 1 Northern 1⅛ ⅝under. Both grades hold good premiums.

LOOKING UP

--:--

EAST WINDSOR, Ont., Aug. 4 (CP)—A few short weeks ago and this young city had not a single hotel to boast. But the beer regulations came into effect, and now there are three hotels here.

Three Recent Brides In Ontario

—Photo of Mrs. Killaly by Roy Studio, Peterboro. Photo of Mrs. Wismer by Norman Kennedy, St. Cather ines. Photo of Mrs. Ham by W. A. Pidduck, Toronto.

MRS L. S. KILLALY

(1) Mrs. Laurence Stanfield Killaly, of Peterborough, who before her recent marriage was Miss Margaret Jane Macdonald, daughter of Mr. and Mrs. George A. Macdonald and granddaughter of Robert Stuart, one of the founders of the Quaker Oats Co.; (2) Mrs. Leslie Emery Wismer, who

MRS. LESLIE WISMER

was formerly Miss Margaret Mason Rutherford of St. Catharines, and will make her home with Mr. Wismer in Toronto; (3) Mrs. Kenneth S. Ham, formerly Miss Margaret Warren Grout of Brampton, daughter of Judge Grout.

MRS. KENNETH S. HAM

FIERCE DROUGHT HITS OKLAHOMA

Heat Sends Temperatures to 117 Degrees—Streams Dry—Pastures Dead.

40,000 ON RELIEF.

OKLAHOMA CITY, Aug. 4. —(A. P.). — Oklahoma is in the grip of the most devastating drought in its history.

Burning heat that sent temperatures as high as 117 degrees, shifting sandstorms and torrid winds have caused suffering and even death for men and animals, have dried up streams and ponds and laid waste to thousands of acres.

Approximately 40,000 Oklahomans now are on Federal relief rolls because of drought. Although the Federal Government is spending an estimated $200,000 a month in addition to the regular relief funds, Oklahoma Congressmen and Congressmen-elect met here last week and recommended a $10,000,000 Federal appropriation for the state. They termed the Gevernemnt's drought-relief efforts a "joke."

Pastures throughout the State are dead and the Government is attempting to purchase the suffering livestock at the rate of 2,500 head daily until 150,000 head have been taken from the blighted areas. Thirty thousand head of starved, thirsty cattle already have been moved from the sun-cracked prairies of Western Oklahoma to more fertile pastures.

Barn In Percy Is Fired By Lightning

CAMPBELLFORD, Aug. 4. (By Examiner Staff Correspondent). — Struck by lightning some time Thursday night, the barn on the Cornelias farm on the third concession of Percy township, was completely destroyed by fire before neighbors could make any effort to save it. The farm is rented by Harold Skinkle, who lost a quantity of hay and some contents, but no stock. The building itself is partly covered by insurance.

Happy Family

CHICAGO, Aug. 4. (CP). — Hanemus, the python at the Tunisian village at Century of Progress, was homesick and wouldn't eat, so his owners bought white mice to tempt him. Hanemus decided to make friends. Now they are just one happy family, and Hanemus still is on his hunger strike.

HINDENBURG'S WILL MISSING

Officials and Relatives Comb Offices at Berlin and Neudeck Residence.

SNAGS FUNERAL PLANS.

BERLIN, Aug. 4 (From Havas).—President Von Hindenburg's will has not been found, it was learned from authoritative sources here last night.

A search for the document was reported under way both in the Presidential offices in Berlin and in the residence at Neudeck.

The missing will was given as the principal reason for the indecision existing in connection with certain aspects of the funeral arrangtments.

Certain orders have been given and then countermanded, owing to the fact that some uncertainty exists on points believed to be clearly established in the testament.

Secretary of State Dr. Otto Meissner was said to have searched high and low in the President's office here. Colonel Oskar Hindenburg and his family were reported to be seeking the important document at Neudeck.

LIVELY FISHING

LIVERPOOL, N.S., Aug. 4 (CP)—Towed five miles across Liverpool Bay by a giant fish, a Canadian and an American girl had the thrill of their lives and with the assistance of Captain Joe Penny, they landed the 515-pound tuna.

The two were Miss Margaret Blackwell of Montreal and Miss Gertrude Hall of New York City.

HEPBURN HEADS FOR OWEN SOUND

Will Address Rally Choosing Candidate for North Grey By-Election.

NO SIGN OF OPPOSITION.

TORONTO, Aug. 4. (CP)—Premier Mitchell Hepburn went to Owen Sound to-day where he is to address a large gathering of Grey county Liberals assembled to choose a candidate to contest the North Grey by-election. Government offices are closed to-day and Monday which is Civic Holiday.

The vacancy in the Ontario legislature for North Grey is due to the appointment of member-elect D. J. Taylor, to the post of Deputy Minister of Game and Fisheries. Two other vacancies exist, one in Kenora and one in South Wellington. In Kenora Hon. Peter Heenan will seek election and in South Wellington no candidate has yet been selected. The vacancy in the latter riding is due to the death of D. Paul Munro, Liberal member who was killed in an automobile accident.

As yet there has been no indication of activity on the part of the Conservative forces and no sign the election of Liberal candidates in any of the three seats would be opposed.

MISSION WORK IS DESCRIBED

W. M. S. of Janetville United Church Holds Interesting July Session.

GOOD PROGRAM.

(Examiner Correspondence.)

JANETVILLE, August 4. — The Women's Missionary Society of the United Church, held a most interesting July session in the school room of the church on Wednesday afternoon with Mrs. Harry Blathenwick, the president in charge.

Mrs. N. W. McGill acted as secretary.

Mrs. J. Thornton read a letter from Toronto asking the members for volunteers for taking needy children into their homes for two weeks.

Mrs. Charles Deyell was appointed to take charge of the program for the August meeting, and Mrs. Merv. Armstrong was appointed as leader of the Mission Band, owing to the fact that the former leader, Mrs. Smith, has moved away from Janetville.

A member of the W.M.S. will assist the leader at each meeting.

The program consisted of a clear synopsis of the work done in West China, where our adopted Missionary, Miss Lillian Hinton, R. N., is located, and also an account of boarding and day schools in Chungking, written by Miss Margaret Coon, daughter of Rev. Coon, an ex-pastor of the Janetville Methodist church.

After the conclusion of the program and business, the ladies remained at the church to cut out quilt blocks of uniform size to be made up into quilts for missionary work.

On Tuesday afternoon a joint picnic of the Sunday school and the Ladies' Auxiliary of the Presbyterian Church was held on Community Park. The weather was ideal for the enjoyment of a number of games and races. An interesting softball game was played between the Janetville and Yelverton boys, with the local team being the winners. A bounteous picnic supper was a special feature of the happy annual event.

The Weather

TORONTO, August 4 (C.P.) — Synopsis: A deep disturbance centered this morning on the Labrador coast has caused showers and thunderstorms in Quebec and the Maritimes, while it nas been fair with moderate temperature in Ontario. Thunderstorms with light precipitation have occurred in Saskatchewan and southeast Alberta and temperatures of over 90 were recorded yesterday in many parts of the west. A trough of low pressure extends from Northern Alberta southeastward to South Dakota, while pressure is relatively high over Northern Manitoba and the Great Lakes.

Lower Lake region and Georgian Bay.—Fair and moderately warm. Sunday: Moderate to fresh winds; fair and somewhat warmer.

Northern Ontario.—Fair and comparatively cool to-day and Sunday.

Ottawa and Upper St. Lawrence Valley.—Fair and moderately warm. Sunday: Fair and becoming somewhat warmer.

Particular

KAPUSKASING, Ont. Aug. 4 (CP).—The old home-town sport of going down to the station to watch the train come in is threatened here. Canadian National officials have pointed out the platform is really private property for the convenience of their customers and have arrested several persons for crowding and obstructing lawful passengers. Sentence was suspended in court.

LIBERALS GIRD FOR 8 ELECTIONS

Hepburn and King Discuss Fray in 5 Federal, 3 Provincial Ridings.

CANDIDATES FOR ALL.

TORONTO, Aug. 4.—(CP)—Liberals welded their forces today for eight by-elections, five federal and three provincial. Decision to enter the fray in the eight riding was made at a conferenceof prominent Liberals with Rt. Hon. W. L. Mackenzie King, Dominion Liberal leader, and Premier Mitchell F. Hepburn.

Mr. King arrived in Toronto yesterday and went into conference with Premier Hepburn. The Dominion leader will attend the functions this week-end in connection with the Canadian Corps re-union.

Liberal candidates will be entered in the Dominion ridings of Frontenac-Addington, vacated by the death of Dr. William Spankie, Conservative; Toronto East, vacated by the death of Hon. E. Z. Ryckman, Minister of National Revenue; Elgin West, which Mr. Hepburn represented in the commone; Kenora-Rainy River, represented by Hon. Peter Heenan, now Ontario Minister of lands and forests, and York North, vacated by the death of T. H. Lennox, Conservative.

Colin Campbell, mining engineer, is slated to enter the contest for the Liberals in Frontenac-Addington.

The death in an auto accident of D. Paul Munro, K.C., Liberal member, made vacant the Ontario riding of Wellington South. A by-election also will be held in Kenora where Earl Hutchinson surrendered the riding to permit entry of Hon. Peter Heenan into the Liberal cabinet. The other vote takes place in Grey South, made vacant by D. J. Taylor's appointment as Deputy Minister of Game and Fisheries.

Hog Quotations In Peterborough

SATURDAY, AUGUST 4, 1934

Canada Packers quote:

Bacon hogs — F.O.B. $7.50; off truck, $7.65; rail graded, $10.50.

Selects $1 per hog premium.

Sows 4c off bacon prices.

Dressed hogs — Head on, $13.00; headless, $13.50.

Cream—No. 1 (on truck), 18c; No. 1 (delivered), 19c.

Special 2c per lb. premium.

U.S. TO CONTROL NATURAL POWER SAYS ROOSEVELT

St. Lawrence Will Also Be Developed Claims President, Touring Northwest.

KEEP PRICE RIGHT.

By FRANCIS M. STEPHENSON

Enroute with President Roosevelt to Washington, Aug. 4 (A.P.) — President Roosevelt of the United States crossed the Pacific northwest to-day with an announced policy that the government is going to control natural power resources and expand this section. The St. Lawrence is "going to be developed," he said.

To-day Mr. Roosevelt proceeded with his immediate aides to the federal projects of the Columbia river basin.

On the lower banks of the Columbia late yesterday, overlooking steam shovels and trucks at the Bonneville dam site, the president made his first talk after returning to the continental United States.

"I always believe in the old saying, 'more power to you.'"

"I don't believe that you can have enough power for a long time to come, and the power that we are developing here is going to be power which for all time is going to be controlled by the government."

The president conceived the power projects as "yardsticks so the people of this country will know they are paying the proper price for electricity of all kinds."

Car Catches Fire Trent River Road

CAMPBELLFORD, Aug. 4. (By Examiner Staff Correspondent). — The two front tires and a bent and twisted frame is all that remains of a car belonging to Thomas Sopha, of Marmora, that caught fire early yesterday morning on the Trent River road, near Woodland's Cheese Factory. Thought to have been caused by faulty ignition, a full tank of gasoline added to the force of the fire, which was noticed in time by the driver, who with his passengers was able to get clear of the burning vehicle. The party were returning home from a social function.

CAN FORCE NEW PACTS

STRATFORD, Ont., Aug. 4 (CP) —Hurling charges at the press, officers of the Trades and Labor Council, and the "so-called capitalistic class," Fred Collins, organiser of the Workers' Unity League, speaking here, urged Stratford's furniture men to prepare for the culmination of the agreements with the manufacturers in September. "Prepare for the end of these agreements in September and we can force a new agreement the same as we did last fall," he said.

Get the greater enjoyment that only TURRET can give.

and Poker Hands, too!

It pays to "Roll Your Own" with

TURRET

CUT CUT

CIGARETTE TOBACCO

We Recommend "CHANTECLER" or "VOGUE" Cigarette Papers

OTTAWA EXHIBITION

ONE FULL WEEK

August 20th to 25th

MANY NEW FEATURES

CREATORE AND HIS BAND

return to Ottawa by popular acclaim

Follies Revue of 1934

Pretty girls who dance and sing the newest features. Superb costumes and scenic effects

New All-Feature Vaudeville

THRILLS and COMEDY

AERIAL FIREWORKS DISPLAYS

IMMENSE MIDWAY

NEW SHOWS—NEW AND THRILLING RIDES

TRACK and FIELD SPORTS EVENTS

FREE EVENING HORSE SHOWS

Exhibits of live stock, poultry and pets. Dairy, Agriculture and Horticulture. Junior Agricultural competitions. Women's work. Boys' and Girls' work. Baby Show. Dog Show. School Exhibits. Merchants' and Manufacturers' displays. Pure Food Show. Automobile Show. Government displays including live fish, game birds and wild animals.

REDUCED FARES ON ALL RAILWAYS AND BUS LINES

Prize Lists, Booklets and all information on request

General Admission 25c or 6 Coupon Tickets for $1

If bought before Opening Day

HORSE RACES

Monday, Tuesday, Wednesday and Thursday

AUTO RACES

Friday and Saturday

These will be remarkable events

BOWER HENRY, President

E. H. McELROY, Manager-Secretary

The Golden Text

Matthew 25:40—"Inasmuch as ye did it unto one of these my brethern, even the least of these, ye did it unto me."

The Father of New France

(BY DEAN O'SULLIVAN)

General Murray, the first Governor of Canada under British rule, declared that, if the French-Canadians should ever emigrate, it would be an irreparable loss to the Empire.

Lord Elgin, speaking of the French regime, calls it the heroic days of Canadian history.

Truly the history of no country presents a period so full of romance and chivalry as the early days of Canada. There we find, side by side with the uncouth manners and pagan savagery of the Indian tribes, all the valor and chivalry, all the culture and piety of Old France. Daring adventurers, like Cartier; brave soldiers, like D'Iberville; Christian statesmen, like Maisonneuve, the founder of Montreal; "a knight without fear and without reproach"; kingly governors, like Frontenac, the man of iron will, bearing himself in his rude Council Chamber of Quebec with all the grace and dignity that made him an ornament to the most splendid court in Europe—these were some of the characters that have cast a halo over the early days of our country's history. But as an example for the generation of to-day, especially for those who hold positions of trust; let me select one to whom I made a passing reference in last week's article; one who possessed in his own person all the best qualities of each of these, I refer to Samuel de Champlain, "the Father of New France."

"The character of Champlain," says Withrow, "was more like that of the knight errant of Mediaeval romence than a matter-of-fact soldier of the Seventeenth Century." Reared as he was within hearing of the ocean's roar, his innate love of adventure was fostered by the sight of the billowy and boundless Atlantic. He ill brooked the idle dalliance of a monarch's court. He longed to unveil the mystery of the Western waste, and to plant on the shores of America the Fleur de Lis of France. This was with him no idle wish, no phantom project only to be abandoned. Sanguine as become an adventurer, self-denying as became a hero, no obstacle could deter him from attaining his end. Twenty times he crossed the stormy ocean, although it was then a greater task than to circumnavigate the globe to-day.

As his frail craft sailed up Canada's majestic river no human habitation met his gaze. "The white whales floundering in the Bay of Tadoussac and the wild duck diving as the foaming prow drew near —there were," says Parkman, "no life, but these in all that vast wilderness." Yet nothing daunted the determination and valor of Champlain. When Massachusetts was a wilderness and the Virginian settled feared to penetrate a league inland and couched in terror behind his narrow fort, he was planting the white flag of France on shores which even to this day are comparatively unknown.

The foremost pioneer of the Canadian forests he struck the boldest and deepest blow into the heart of their pristine barbarism. We see him with his little band of comrades fearlessly advancing into the very heart of the forests where never before a white man trod and where the wild cat and the beaver held undisputed away. To view the evening bivouac of Champlain one need only encamp on some of the upper waters of the Ottawa or on some lonely river, still farther distant; places even to this day a solitude. There, around the red camp fire whose ruddy glow revealed the mighty arms of the adjacent forest, with legs crossed, the red man and the white man sat together eating their evening meal, while they listened to the mournful howl of some lonely wolf in the distance or the soft foot-fall of a prowling wild beast, whose glassy eyes glared forth from the neighboring thicket. Brave almost to rashness, he would thrust himself with a single European follower into the very midst of savage enemies. And more than once his life was endangered by the excess of his confidence and of his courage.

It was his zeal for Christianity that led him on in his adventurous career. The great object of his life was to win the wandering pagan to the doctrine of the Cross. Fame, glory and power he esteemed of less account than the extension of the Kingdom of Christ. To amass riches was the desire of many of his contemporaries; to found an empire that might be a fruitful field for the sowing of the Gospel was the goal of his ambition. "He would fain," says Parkman, "win from perdition men living like brute beasts without law, religion or a God." It was this zeal that urged him to act the part of a lay missionary and to transform Quebec into a missionary station where the Indian was treated with kindness and won over to the Christian faith.

His own life and actions were in accordance with his views. Such was his purity that, a century after he had received the reward of his virtue, the Huron braves still spoke with reverence of the continency of the "great French war chief." He treated the Indians with such kindness and fidelity that, though naturally suspicious, they always had perfect trust and confidence in him. He was always sociable with them and shared their joys and sorrows. At their feasts he attended with seeming satisfaction, and smoked the pipe of peace as it went its round. He invited them into his hospitable refrectory and when it came his turn to act as host, he waited on each squalid group with as much politeness as he could bestow on a king. There, in that refrectory, while the appetite of the Indian was being appeased, he heard the Word of God issuing from the lips of holy men and was taught to hope in life beyond the grave.

When we read of the labors and hardships he was forced to endure and the opposition he met with, we instinctively think of the great Apostle of the Gentiles and his "in perils of waters, in perils of robbers, in perils from my own nation, in perils from the Gentiles, in perils in the wilderness, in perils in the sea, in perils from false brethren." Yet such was his courage that from the day that he planted the lilies of France at the foot of Cape Diamond until his death he devoted himself to the infant colony and kept it alive, in spite of enemies at home and abroad and discouragements that would have shaken any determination save that of courage founded upon faith. To the last we recognize in him a chivalrous devotion to duty that never faltered in the face of any difficulty, and a high tone of personal honor and truth that raised him in the esteem of his associates and secured for him enduring fame.

The memory of Champlain will ever live in the minds of Canadians. We have his beautiful monument at Orillia, but his real monument is our country. The founder of many towns, the patron of all the missions, the friend of the Indian, the first and best Governor of New France, his name is imperishably written on the foremost pages of her history, as a man of genius, of pure and untarnished honor.

It were well for us on the occasion of this centenary to gather inspiration from the lives of Canada's noble sons. He, whose character I have attempted to portray, teaches the youth of the Dominion, and especially those who are placed in high stations, what excellence there is in a noble honest life, characterized by devotion to duty and forgetfulness of self, while the multiture of Christian people who now dwell in pesce throughout this grand country will ever hold in grateful remembrance the name of the man whose zeal and wisdom redeemed it from the desolation of the wildmerness.

St. Paul's Presbyterian Church

Rev. R. P. Parr, B.D., D.Pd. Minister — E. F. Chenhall, L.V.C.O., Organist.

11.00 A.M.— 7.00 P.M.— **REV. ALFRED BRIGHT**

of Riverdale Church, Toronto, will preach at both Services

SUNDAY SCHOOL DURING CHURCH SERVICE. ALL THE FAMILY IN THE FAMILY PEW.

YOUR PROBLEMS

Religious and Social Questions Answered By DR. WYLIE CLARK

I HAVE read your very interesting writings so often and enjoyed them, that at last I made up my mind to write you. I am afraid my letter will be rather long, but you will, I hope, pardon me, as there are so many things I would like to ask you.

I was brought up in a strictly religious home in England. My parents, both being strict Methodists, we always had family prayers —and my dear parents lived the true Christian life—family prayers and my father explaining the chapter we had all joined in reading, and my mother in the evenings playing a hymn, are the most beautiful memories to me. Never was such a thing as cards seen in our house, and we were always told of the dreadful things that would happen to us if we ever touched them, and it was so ingrained into my sister and I that to this day I have never touched them. I always had a feeling I could not.

Then, of course, we were told if we died and had not been washed in the precious blood of Christ, we were lost and would burn forever and ever in a pit of fire and brimstone. I can well remember waking in the night in great fear that I might die before morning, and be cast into the fiery furnace.

My father and mother both died as they lived—true Christians.

When my mother knew she could not get well, she so often spoke of going to join my father and being eternally happy.

Now, Dr. Clark, I would so like your opinion of the hereafter. Do you think that our spirits go to join our loved ones, as soon as released from the body? If so, what about the Resurrection Day—when we are told we shall be judged according to our works?

Surely a just God would not cast a person into utter darkness—after a happy reunion with their loved ones, would He?

Some time ago I heard a member of the Seventh Day Adventists Church say, "There is no such thing as joining our loved ones until we are all judged on the Last Day." He said, "Even David (I don't know why he mentioned David) is still lying in the dust waiting for the trumpet's call." So it is so hard to understand.

But something that happened me when I was a young girl of fifteen makes me think that we do go after death to a place of happiness.

I was very ill with typhoid fever, and the doctors had given me up. They told my mother the crisis would be that night. But they had no hope at all that I would see morning.

My mother and sisters and friends were around my bedside crying, and, of course, terribly upset. But although I knew I was not expected to live, I was quite happy, and begged my loved ones not to cry, as it hurt me to see them, as I was quite ready. Then, I remember looking upwards and seeing angels—and the faces of loved ones who had passed on.

I told them what I saw, and could not understand why they could not see them, too.

However, towards morning, I slept and did not awaken for twenty-four hours. Then the crisis was past, and after some weeks I completely recovered, and up until the last few years have enjoyed splendid health, and although thirty years have passed since I had that wonderful and beautiful vision, it is still fresh in my memory, and I am sure always will be.

I had not the slightest fear of death then. To-day, I am not sure.

I would so like you to tell me what you think, Dr. Clark, please. I am sure it would comfort me.

I would trespass on your kindness again. Do you think it wrong to play cards

Thanking you in advance, and hoping to get a word of comfort from you, through The Examiner.

C.W.M.

Right Activity

MANY to-day are confronted with the belief that they have nothing to do; that there is no activity in which they can be busy. Even though this may seem to be a fact humanly, it cannot be fundamentally true. In the book of Genesis we read, "God created man in his own image." Man, therefore, was created to express God, and can never be inactive. In order to prove this in human experience we must learn the truth about the real man as set forth in the first chapter of Genesis, and also gain the true sense of activity.

One sure way to destroy the belief of inactivity is humbly to do the thing at hand. If there be one who is believing himself unemployed, let him look about to see what task, be it ever so humble, he may find to do in the present hour. Is there a bit of cleaning or renewing that may be done about the house or place of business, or is there a letter that might be written to bring joy to another.

But, one may say, could such tasks help me to find employment? The answer is, yes. As one joyously keeps himself employed with any right thing he may find to do, either for himself or for another, knowing that God is the source of all activity, and doing the work with a grateful desire to express good, his right thinking is reflecting God. So doing, he is keeping in touch with God's law of activity; and when he has finished every task he can see at hand, he will surely see the next step to take toward working out the right sense of activity. Many times, willingness to do the humble work at hand is the very step needed to open the way to greater achievement.

If one has finished every task he can see to do, the need may be for a period of consecrated study and meditation on the things of God. God has promised that He will never forsake us. Our part is to maintain, through Christ-like thinking, conscious unity with Him.—Christian Science Monitor.

CATHEDRAL MUSINGS

With hearts responsive
And enfranchised eyes,
We thank Thee, Lord!

FOR all things beautiful, and good, and true,
For things that seemed not good yet turned to good;
For all the sweet compulsions of Thy will
That chased and tried, and wrought us to Thy shape;
For things unnumbered that we take of right,
And value first when first they are withheld;
For light and air, sweet sense of sound and smell;
For ears to hear the heavenly harmonies;
For eyes to see the unseen in the seen;
For vision of the Worker in the work;
For hearts to apprehend Thee everywhere;
We thank Thee, Lord!

For all the wonders of this wondrous world;
The pure pearl splendours of the coming day,
The breaking east—the rosy blush—the dawn—
For that bright gem in morning's coronal,
That one lone star that gleams above the glow;
For that high glory of the impartial sun,
The golden noonings big with promised life,
The matchless pageant of the evening skies,
The wide-flung gates—the gleams of Paradise—
Supremest vision of Thine artistry;
The sweet, soft gloaming, and the friendly stars;
The vesper stillness, and the creeping shades,
The moon's pale majesty; the pulsing dome,
Wherein we feel Thy great heart throbbing near;
For sweet laborious days and restful nights;
For work to do, and strength to do the work;
We thank Thee, Lord!

—From "A Little Te Deum of the Commonplace," by John Oxenham (Rosicrucian Order, San Jose, Calif.).

A PRAYER.

Lord, grant unto us that ours may be the stillness, the vision, and the love which Thou givest to those who seek Thee truly, believing that the world's unrest, and the passions that distract us, shall pass to silence overcome by Thee.

Lord, may that grace be given us to find Thee out of our seeking, to know Thee when Thou comest with healing quiet into our lives; and to be Thine for ever, when the way of shadows ends at the door of the Father's house, where love and peace are given our hearts again for evermore.—Dr. Yauchlan McLean Watt.

A BENEFICENT HONEYMOON.

The Earl and Countess of Aberdeen, during their wedding journey on the Nile in 1877 adopted five native boys to prevent their being sold into slavery. Two of the boys have since become missionaries.—An Old Magazine.

Souls are never free without till free within.

• • •

The temple of culture is entered by many doors.

• • •

Thank God that lips tell not what hate may say.

• • •

Our thoughts are children that must play to grow.

• • •

A sneak like a snake never moves straightforward.

• • •

No jerk can root out all the wrong in just a trice.

ANGLICAN

ST. JOHN'S CHURCH

Ven R. O. Stagrave D.D., Rector.
Rev S. B. James
Tenth Sunday After Trinity.
8.30 a.m.— Holy Communion
11 a.m.— Holy Communion and Sermon.
7 p.m.—Evensong and Sermon.
The Rector will conduct services and Preach.
F. G Mann, Organist and Choirmaster.

SALVATION ARMY

PUBLIC SERVICES
11.00 a.m., 3.15 and 7.00 p.m.
DIRECTORY - - 10.15 A.M.
SUNDAY SCHOOL - 2.15 P.M.
BROWNTON Sunday School 2.30 P.M.
BRAUNDPORT Camp Service 10.45 a.m.
WELCOME TO ALL.

SPECIAL GOSPEL TENT MEETINGS

continuing at Chamberlain St. West. Speaker:
MR JAMES H. BLACKWOOD
Week Night at 8 p.m.
Lord's Day, 7.30 p.m.
All Heartily Welcome.

ROMAN CATHOLIC

St. Peter's Cathedral

Holy Hour - - 7 to 8 p.m
Masses at 7.30 9.00 and 10.30 a.m

PARK ST. BAPTIST CHURCH

Rev. G. K. TYLER, B. Th., Pastor.
9.45 A.M. - - - - BIBLE SCHOOL
Services at 11 a.m. and 7 p.m.
THE PASTOR WILL PREACH
COMMUNION AFTER MORNING SERVICE.

FULL GOSPEL PENTECOSTAL CHURCH

370 Water Street (North of Simcoe)
REV GEORGE A. CHAMBERS Pastor.
9.45 A.M.—SUNDAY SCHOOL.
11 A.M.—THE BRIDE AND GROOM.
7 p.m.—EVANGELISTIC SERVICE
Rev. John McAlister
WILL SPEAK AT BOTH SERVICES.

THE UNITED CHURCH OF CANADA

ST. JAMES' United

Rev A. E. Moorhouse, Minister. Mr J. Stevens, Organist
10.00 A.M. - - - SUNDAY SCHOOL
MR. GEORGE LEADER OF THE SALVATION ARMY IN THE MORNING SERVICE AT 11 A.M.
DR. MAHOOD WILL PREACH AT EVENING SERVICE.

TRINITY - ST. ANDREW'S

Rev. Frank M. Wootton, Minister.
UNITED SERVICES IN ST. ANDREW'S.
11 a.m. - "The Gentleness of God."
7 p.m. - - - "A Soldiers Faith."
Trinity Sunday School meets in Reid St. Hall at 10 a.m.

MARK ST.

"The House of Friendship"
Minister:
Rev. Charles D. Daniel.
11 a.m.—Morning Worship and Church School.
7.30 P.M.—EVENING VESPER SERVICE.
The Minister will be in Charge.

KNOX

REV WM McDONALD, B.A., B.D., Minister.
Mr Wm R Potter, Organist.
SUBJECT: THE CROSS.
PREACHER - DR. MILLER.
SOLOIST - - - MISS DOREEN MAGEE
SUNDAY MORNING SERVICE 11 A.M.

UNION SERVICES

GEORGE ST. UNITED — Rev. J. E. J. Millyard, Minister.
MURRAY ST. BAPTIST — Rev. J. H. Sutcliffe, Minister
11 A.M. SERVICE IN GEORGE STREET CHURCH
7 P.M. SERVICE IN MURRAY STREET CHURCH
Preacher - Rev. J. E. J. Millyard.
George Street Sunday School will meet at 10 a.m.
Union Prayer Meeting in Murray Street Church Wednesday Evening at 8 o'clock.

BETHANY GOSPEL TABERNACLE

Christian and Missionary Alliance—Rev H. P Browett, Pastor.
10.00 A.M.—SUNDAY SCHOOL.
11.00 A. M. AND 7.00 P.M. - WORSHIP WITH US
3 P.M.—BELIEVER'S BAPTISM. Mr. Elliott Speaks.

GOSPEL HALL

(Corner McDonne) and Water Streets)
10.00 A.M.—SUNDAY SCHOOL.
WORSHIP AND LORD'S SUPPER - - - 11 A.M.
Gospel Meeting conducted by EVANGELIST ELLIOTT of Chicago at 7 p.m. also He will speak on the Park at 8 p.m.
There will be a Baptism service in Bethany Tabernacle at 3 p.m. Mr. ELLIOTT will speak.

Christian Science Society

PETERBOROUGH
Branch of The Mother Church, The First Church of Christ, Scientist, in Boston, Mass.
SUNDAY SERVICES 11.00 A.M. — SUNDAY SCHOOL 9.30 A.M.
Paragon Hall, corner Brock and George Streets
Subject for Sunday, August 5th:
"LOVE"
Wednesday Evening Meetings at 8 o'clock—including Testimonials of Healing through Christian Science.

GOSPEL MISSION

(Undenominational).
SPECIAL SERVICES
August 5th—19th

Sun. Aug. 5—"Our Message, and Objective for Campbellford and District.
Mon. Aug. 6—OBJECT TALK. Boys and Girls especially invited. A Free Gospel for each one who attends.
Tues. Aug. 7—"Lovest thou Me More than These."
Wed. Aug. 8—"The Business of a Saved Man."
Thurs. Aug. 9—Mrs. Troyer—"Experiences in Northern Ontario.
Fri. Aug. 10.—"Christ, Our Coming King."
(Watch for Next Announcement).
Sunday Services 7 p.m. Week-Night's 7.30 p.m.
A CORDIAL INVITATION TO ALL.
Rear St. South W. C. Troyer, Pastor

ILLUSTRATED SUNDAY SCHOOL LESSON

Elisha Helps the Needy

Scripture—II Kings 4:1-44

By the Rev. Alvin E. Bell And Alfred J. Buescher

Elisha's miracles were mostly works of mercy like those of Jesus. One of these was performed for a widow whose sons were about to be sold to pay her debts. Elisha enabled her to multiply a pot of oil into many vessels full which she sold and paid her debt.

A Shunamite woman and her husband showed hospitality towards Elisha by building a prophet's chamber on their wall and furnishing it as his guest room. Elisha rewarded them by promising them a son in their old age, a promise God fulfilled.

This son grew to be a young lad when one day, while helping his father in the field, he suffered a sun stroke and died. His mother rushed at once to Elisha, who, in answer to her appeal, came and restored the lad to life.

On another occasion the people brought Elisha a gift of twenty barley loaves which he blessed and multiplied into enough to feed a hundred men, much as Jesus did in feeding the multitude in the wilderness.

GOLDEN TEXT—Matt. 25:40

ADVERTISE IN THE DAILY EXAMINER

The Examiner

The Examiner is a Member of the Audit Bureau of Circulation.
The Daily Examiner, published every lawful evening by The Peterborough Examiner, Limited. Office: 416 George Street. $6.00 per year Delivered in City. Out-of-town subscribers by mail, $4.00 per year.
Member: Canadian Press, Limited: Audit Bureau of Circulation; Canadian Daily Newspapers Associations.
Member: Ontario Associated Dailies. J. L. Ashton, manager, Canada Permanent Building, Toronto.
U.S. Advertising Representatives: Prudden, King & Prudden, Inc., Chicago, Seattle, San Francisco, Los Angeles, and New York City.
Advertising Rates on Application.
E. M. GLOVER, Managing Director.

'PHONES: Editorial 1601, Business Office 1602. Private Branch Exchange to all Departments.

SATURDAY, AUGUST 4, 1934

THE AROMA OF BEER.

The Rev. Ben Spence, who has been grievously withdrawn from public observation for some time past, has returned to the front page. He was unfavorably impressed with the aroma of the new Ontario's beverage rooms. We can understand his feelings. The smell of other people's beer when one is not drinking beer oneself is unpleasant even to us, who are among the most tolerant of God's creatures. It is not the worst smell that we know of. The smell of other people's oranges and bananas in railway trains when we are not ourselves eating oranges and bananas is far more painful, and the smell of other people's mint-flavored chewing-gum in theatres when we are not ourselves chewing (which is often) is positively agonising. Nevertheless we have never thought of starting a movement for the abolition of oranges or bananas or chewing-gum; for a great many people seem to derive pleasure from these things (specially in public places), and it is against our principles to seek to deprive our fellow-citizens of the few pleasures that are left them in these difficult times, even though the resultant odors should be unpleasant to us.—Saturday Night.

MINING INDUSTRY FLOURISHING.

Recent shipment of the first brick of gold from the Algoma Summit Mines in the district of Sault Ste. Marie directs attention to the progressive development of a long neglected area where there are now three producing gold mines and six others that may reach production by the end of this year.

"Never in the history of this district's gold mining activities has the future looked more rosy," the Sault Daily Star reports in its news columns.

Two mills send between $40,000 and $60,000 a month to the Mint, and from these units of the industry Sault Ste. Marie benefits to the very appreciable extent of $180,000 yearly in wages and approximately $240,000 spent in the purchase of supplies.

If the other six properties become producers Sault Ste. Marie visualizes employment of two hundred men with monthly wage bills of $24,000 and an additional expenditure of $15,000 monthly for supplies.

On this same subject of gold production in Canada, the current annual special issue of the Northern Miner estimates a yield of more than $105,000,000 for 1934. Eighty mills are in operation, doubling the number of a year ago, and scores of properties, from coast to coast, are preparing to enter the list of profitable producers.

The larger, well established gold mines are making record profits, and Canadian metal mines of all classifications will distribute this year more than $43,000,000 among shareholders.

"Canadian nickel producers are shipping at all time record rates. Canadian copper mines are producing at near capacity. Dividends have been restored in this grouping," says the Northern Miner.

"Canada has improved, in 1934, its status in the production of minerals. To-day it stands first in nickel, first in asbestos, first in platinum, second in radium, second in gold, second in zinc, second in cobalt. Canada stands third in copper, fourth in lead and fourth in silver amongst the world's producers.

"For a people of 10,000,000 population the mineral production is remarkable—and growing rapidly. The value of metals produced per capita in 1933 was $23.33; in the current year the figure may be $30.00."

RELIEF AND MR. HARRIS.

When a Toronto press photographer took a picture of Charles Harris and his wife and two children, Peterborough representatives in the "hunger march," with a banner bearing the inscription, "Peterborough feeds its children on 25 cents a week per child," he may have been doing the cause of the unemployed a good service.

Twenty-five cents a week does seem to be an inadequate allowance, but in the case of Mr. Harris it turns out that he has not been as neglected as his banner might suggest.

From taxes paid by the citizens of Peterborough, many of whom are having a prolonged struggle to avoid resort to relief, even while paying the city rates, supplemented by Government contributions, Mr. Harris has received during the last eighteen months $619 in direct relief and $46.80 in cash for city work.

Heads of families not far removed from the unemployed condition of Mr. Harris and others more fortunately placed will regret not that he has received so little, as he regards it, from the relief funds, but so much.

If they could control the economic system they would see to it that men like Mr. Harris were fully employed and not forced to apply for aid from their fellow-citizens. After all, that is the source of the relief funds provided from the city taxes, and if Mr. Harris thinks that the public generally can support the expansive program of relief proposed by the "hunger marchers" he has little conception of the difficulties many people near the border line are faced with in keeping steady eyes toward the troubled times.

There is far more concern and sympathy for the unemployed than the Harris banner conveyed in the "hunger" march, but if the Dominion Government's contribution is to be reduced during the months ahead, it may be that the city and province may not find even the present schedule of relief easy to maintain.

"HUNGER MARCH" BY-PRODUCT.

Premier Hepburn's confidence in the efficacy of a basic principle of democracy which recognizes the right of every citizen to present an appeal to the Government was agreeably realised in the circumstances attending his interview with the delegation of "hunger marchers."

Citizens who are out of work and dependent on a public dole may have lost faith or patience with an economic system that seems to have left them out of its reckoning and, temporarily at least, deprived them of the inalienable right to a living wage for their labor.

At the same time the vast majority of the people of this province are determined to maintain their heritage of freedom and equality as British citizens, especially in their respectful relations with their elected representatives. And this conviction is daily strengthened by all the verified reports of political repression, civil strife, stark murder, and the suspension of the ordinary process of law in European countries where democracy has been superseded by various forms of dictatorship.

The liberties and rights of the subject are fundamentals of British citizenship. They were bought with British blood, not merely as empty principles, but as vital practices.

In the recent controversy in Toronto with the approach of the "hunger marchers" as its nub, the Hepburn-Roebuck ideals found a contrasting background and fell against the attempted repression of the municipal authorities of Toronto on the right and the Soviet attachments and affirmations of some of the leaders of the "hunger marchers" on the left.

Between these two mutually antagonistic groups the Government asserted the citizen's right of petition, and for approval of their idealism they may look neither to the spirit of Toronto's municipal moguls nor to the spokesmen of "hunger marchers," but to the sound and pervasive spirit of democracy throughout Ontario.

Official Toronto regards the reception of the "hunger marchers" as an encouragement of the "Red element." The leaders of the "hunger marchers" suspected the Hepburn-Roebuck policy as the acquiescence of demagogues. Only those who know Mr. Hepburn and Mr. Roebuck can understand the integrity of this recent expression of their democratic convictions. In their political ideals the rights of petition and free speech are not mere shadows, but are veritable substance, and in facing the problem of men's rights to employment, which must eventually be secured, they do not yield those other rights which the founders of this country brought with them from the Old Land.

Coming and going, the rights of the "hunger marchers" were guaranteed by Premier Hepburn, his concluding assurance promising to his visitors immunity from any local relief board's belated intimidation.

If the leaders of the "hunger marchers" chose to wind up their demonstration in Toronto by acclaiming the Soviets they struck the note Mayor Stewart expected to hear, but on the other hand they reminded the citizens of Ontario of the true conditions under the Soviets where there is neither freedom of assembly, freedom of speech, nor freedom of the press, just to mention several of the liberties which British people prize most.

CHEAPER MONEY.

Canada has just borrowed $50,000,000 in New York for one year at an interest rate of two per cent. This, believed to be the lowest interest rate in the history of the Dominion's financing, has a very special significance. Apart altogether from what it reveals of the country's credit standing, what it tells definitely is that we have entered an era of cheaper money, something that is bound to make a lot of difference in Canada's financial future.

In the course of his budget speech last session Mr. Rhodes spoke of the possibility of a 3½ per cent. basis for the Dominion's medium or long-term obligations. That his hope was a most reasonable one is indicated not merely by this latest loan, but by the whole trend of the Governments financing during the past three years.

Taking the interest now being paid on all of Canada's direct debts outstanding, the average rate is 4.62 per cent. Eliminating the Victory Bonds which will mature on November 1 this year and which will be converted at a substantially reduced rate, eliminating also the five and 5½ per cent. tax-free issues which will not mature until 1937, and assuming that these war-time issues are replaced by four per cent. securities (a very modest assumption), this average would be reduced to 4.36 per cent. The reduction may not appear to be great, but considering that in 1931, before the Conversion Loan was issued, the average interest rate was five per cent., and that hundreds of millions of dollars are involved, the net saving in interest charges annually becomes a considerable sum. Indeed, over $858,000,000 of War and Victory Loans bonds have been converted into new securities since 1930, with a saving in interest charges of more than $9,000,000 a year.

A great deal has been heard of what has been done in England and in Australia in the matter of savings through conversion loans. England and Australia have done a great deal. On the other hand, it is but fair to keep in mind that Canada, without any great fuss, has secured a lot of saving too, seems in a fair way to secure a lot more.—Ottawa Journal.

EDITORIAL NOTES AND COMMENT.

The New Deal seems to have been broadly interpreted by the children of the White House.

And John Willys, 60, taking a bride of 37, the day after his divorce may have been affected by the 1934 stream-line notions.

Not that T. P. Lancaster, M.L.A., is worrying about his political status, but the Liberal protest is not the most approved kind of wedding present.

No reference by the milk referees to the ancient recourse to the pump suggests that some customs are abandoned.

The insurance people will probably spend another anxious week-end holiday.

Hon. Howard Ferguson can still take a holiday in the security of knowing his job is safe.

And don't rock the boat on Monday; likewise Sunday.

John Harris achieved the distinction of getting his picture in the papers. That's more than many a hard hit taxpayer can say.

With June marriages in Canada 25 per cent. more than last year, Dan Cupid evidently hasn't heard about the depression.

New York City has planted more trees since Jan. 1 than any other city in the history of the world.

Baroness Northcote, adopted daughter of the late Lord Mount Stephen, has left $1,825,000 to assist in the migration of British children to Australia. Some of this money might have been ear-marked for use in promoting juvenile immigration to Canada if such a movement had not been virtually suspended as a result of government action.

THE OLD HOME TOWN

Registered U. S. Patent Office

By STANLEY

NEWS OF OUR OWN VILLAGE

Mon. is Civick holiday in the village and as usual most folks will spend the day somewhere's else to do honor to the home berg. Among them staying home will be the village ball club, which play Kingston here Mon.

A lotta fellows what went from here to right in the Great War is off to Toronto, west of here, this week end, to attend the reunion of the "Old Sweats" of the Canadian army in that town. Here's hoping you have the time of your lives, lads.

A circus is coming to town next Wed. and all and sundry is hopeful of seeing the same, it being one exhibition that Mitch Hepburn aint shut down up to now.

Rolly Denne's fall fair opens up with a bang 2 weeks from Mon., beating the gun on the C.N.E. at Toronto, west of here. The directors of the latter is hoping the local show coming 1st wont hurt their attendance none, and you can't blame them for being nervous.

Newt Smale, 1 of the leading financiers from Lindsay, along No. 7 highway from us, talked about Govt. war debts when the Rotarians et at Graham's Hotel Mon., but your scribe understands the Rotary Club don't feel it's up to them to help pay off the same.

A fellow named Hurst, from Oshawa, west of here, spoiled Sat. p.m. for a lotta villagers, he hitting a home run in the last inning with the bases full, to beat our lads, 5 and 4. Something oughta be done about this, opine we.

Regattas is being held all over these parts just now and if you don't like the races the scenery, etc., is better than ever this year, your scribe gleans.

—F. D. C.

IN DAYS GONE BY

Items Taken From Old Fyles of The Examiner

AUGUST 4, 1924.

Fifty local boys boarded the steamer "Empress" today for the Rotary Camp at Clear Lake .... John Carrol's tender to pave Water street North at $2.30 a square yard was accepted by Council.

AUGUST 4, 1914.

The local chapter of the Canadian Nurses' Association has been notified that the Association has offered itself for service in the war, following Britain's ultimatum to Germany to evacuate neutral Belgium immediately.

AUGUST 4, 1904.

The shareholders of the Cold Storage and Provision Co. yesterday voted against enlarging and taking in the Sugar Co.....A party of 116 girls from England arrived this morning at the Barnardo Home from where they will be sent out into the country.

Cavan

Surveyors are at work on the ninth line surveying for a highway.

Mrs. E. Papineau is visiting her son, Harry, at Castleton.

Mr. and Mrs. Harry Papineau, Castleton, were visitors in Cavan on Sunday.

Mr. and Mrs. David White and son, Elias, attended the regatta at Bewdley on Wednesday.

The Misses Lillian and Jean Syer are visiting friends at Lindsay.

FOREIGN AFFAIRS

By H. W. L. MAHOOD

MILITARY ORGANIZATIONS.

TO UNDERSTAND the significance of German military organization is as important as to be informed about her leaders. The military organizations of Great Britain are grouped about the Empire. The army and navy of the United States protect the nation. But the military organizations of Germany are ranged about some leader.

The Reichswehr is the standing army, with long enlistments. The Versailles Treaty had the say of how large. One hundred thousand men have comprised its size. Two hundred thousand is the present determination. This organization has never been satisfied with the change of the Monarchy to a Republic. To increase the size from one hundred thousand to two hundred thousand will add to the unrest of the German people and will not lessen international tension. The sentiment of this army is with the Hohenzollerins. General Werner von Blomberg is at its head. He is Minister of War. The Reichswehr was created during the period of the Weimar Republic and is the most reactionary force in Germany.

Germany has a secret state police. The Geheime Staats Polizei has its headquarters in Prussia. It is under the command of Heinrich Himmler. Its branches run out into every one of the states of the Reich. The chief purpose of this organization is not to ferret out crime but to peer into every hole and corner for opposition to Hitlet. It is everywhere. No one knows who. Germany has no free press, nor free speech, and almost no free thinking. With this organization always on the go the Germans are in bondage in their own homeland and that at the hands of their own kith and kin.

The Polizei have a uniform, but except on State occasions seldom are in formal dress. It is green. When in operation the men dress in the garb of the ordinary citizen. They hide their Polizei identity, as workmen in the industries, and among business men, and in the harvest fields. They are everywhere men are at work in groups. The professional man does not escape their contacts. They know what is being taught in the universities and in the schools. And what people are thinking about in their homes. The scrutiny is merciless. The Polizei make oath not to spare their own relatives. How long a race will bow to such tyrannous dictatorship will be determined by the quality of the youth of the nation. The men or women who are accepted as fit to enter this service are trained as spies. They must make oath to be completely obedient to their commanders. The commanders bow at the feet of Hitler or his representative to make oath. Their subservience is without mental reservation, or equivocation.

Schupo. is the name of another organization set apart for just as severe espionage as the Polizei. It is a state organization. It is an active force of 200,000 men. Green is the color of the uniform. It is their duty garb. They go armed. They are graduated from an Officers Training School. Every morning they get orders from the top. As a body of trained, disciplined, rugged men they are not surpassed by any similar group in Europe. They, too, are at the beck and nod of Hitler.

The Sturm Abteilung are familiarily known as the Storm Divisions or Storm Troops. The "Examiner" readers have become familiar with the name 'The Brown Shirts'. This is the great Nazi military machine.

Before the recent blood bath, the Brown Shirts numbered 2,500,000 men. They are the flower of German youth. The commander was Ernst Roehm. It is with humiliation that his name is written here. He was a most capable leader. Opposition with no intent to do bodily harm was his undoing. He planned a swift coup d'etat without the shedding of blood. The presence of a million men before the gates of Berlin before Hitler could summon a defence would have led to the resignation of the Nazi government. But the secret scheme of Roehm became known. He was arrested. Within a few hours was executed. Viktor Lutze is now in command. He ordered the Brown Shirts to disarm. They did. Had another leaders than Roehm been equal to the occasion the Brown Shirts could have ended the regime of Hitler and the Nazi government.

The Brown Shirts were in name, but not in spirit, Nazi. Hitler had them in Nazi training. German youth, like youth in all the nations, insist on doing some thinking for themselves. The youth of today is surpassing the youth of former days in taking an interest in public affairs. The two million and more of Brown Shirts were not unanimous for Hitler. Had Roehm been a fighter and organizer and inspirer like Napoleon, a Democratic form of government would be in operation today in Germany. Lutze reduced the Brown Shirts to 800,000. Hitler still thinks that he can make thorough going Nazis out of the remaining 800,000.

To make his own personal safety more secure, Hitler has exalted the Storm Troops from an unofficial organization to a semi-official. He has also about him the Schuts Staffel. Its has an enrollment of 200,000. These men have been picked for their personal loyalty to him.

PETERBOROUGH MARKET QUOTATIONS

RETAIL

Fruits

Oranges, 19 to 50 cents a dozen; grapefruit, 2-5 for 25 cents; bananas, 3 lbs., 20c; honeydew melons, lemons, 19-25c doz.; Duchess apples, 40c peck; cooking figs, 3 lbs., 25c; cocoanuts, 15-25c; pears, 3 for 10c; peaches, 3 for 10c; watermelons, 59c each; honeydew melons, 35c each; plums, 15c qt.; grapes, red, 20c lb.; huckleberries, 23-25c qt.; raspberries, 10c pint; thimbleberries, 25c qt.; rhubarb, 10c bunch; strawberries, 15c qt.; pineapples, 15-25c each; cherries, 15c qt.; black currants, 25c qt.

Vegetables

Potatoes, 23-25c pk.; old, 2 pks. 15c; Spanish onions, 3 lbs., 25c; sweet potatoes, 3 lbs., 19 cents; carrots, 40c peck; new carrots, 2 bus. 15c; cabbage, 2 for 15c pound; Savoy, 10c head; lettuce, 2 bun. 10c; head lettuce, 5c; iceberg, 10c a head; spinach, 5c lb.; mushrooms, 40 cents a pound; cucumbers, 5c each; hothouse, 15c ea.; cauliflower 15-20c each; cooking onions, 5 lbs. 25c; green onions, 5 cents a bunch; parsley, 5c bun.; celery, 2 bus. 25c; celery hearts, 9 cents a bunch; asparagus, 3-4 bunches 25c; peppers, 5 cents each; tomatoes, 5c pound; 40 cents for 11-quart basket; vegetable marrow, 15c each; turnips, 3 for 10c; parsnips, 30c peck; water-cress, 5c bunch; new beans, 19c lb.; beets, 5c bunch; radishes, 3 bunches 10 cents; butter beans, 2 pounds, 25c; wax beans, 15c lb.; green beans, 2 lbs. 25c; green peas, 3 lbs., 25c; corn, 15-20c doz.

Nuts

Mixed, 19-23c lb.; shelled walnuts, 40c lb.; peanuts, 15c to 25c lb.; shelled almonds, 49c lb.; Valencia almonds, 45c pound; shelled pecans, 25c lb.; Brazil nuts, 19-21c lb.; Italian chestnuts, 25c lb.; California budded walnuts, 23c lb.; filberts, 45c lb.

Dairy Produce

Creamery butter, 20-21c pound; dairy butter, 19c lb.; lard, 10-12c lb.; shortening, 9-11c lb.; eggs, 13-20c doz.; clover honey, 5-lb. pail 60c; golden honey, 5 lbs., 45 cents; amber honey, 25c 5-pound pail; comb honey, 15-25c each; cheese, 15-23c lb.

Fish

Salmon, 14 to 25c lb.; fresh and smoked fillets, 15-16c lb; finan haddie, 2 lbs. 25c; whitefish, 14c lb.; salt and fresh sea herring, 2 lbs. 25 cents; haddock fillets, 13c lb.; mackerel, 16c lb.; pickerel, 14c lb.; kippers, 10c pair; trout, 18c lb.; circoes, 20c lb.; pike, 15c lb.

Meats

Beef, 5 to 25c lb.; veal, 5-15c lb.; lamb, 12-25c; pork, 10-30c lb.; sausage, 10 to 16c lb.; mutton, 12c lb.

Flour

Bread flour, 24-lb. bag, 63-65c; pastry flour, 60-72c; 98-lb. sack bread flour, $3.24-$3.50.

WHOLESALE.

Hay, Bran, Etc.

Hay, $14 ton; bran, $23; shorts, $24 ton.

Hides and Wool

Cow hides, 3c lb.; horse hides, $1-$1.50 each; calf skins, 4c lb. lamb skins, 15-20c each.

Wool: Al grades, 8c lb.

ON THIS DATE

A DAY IN CANADIAN HISTORY

By Reid Williams

BIRTH OF THE PRINCESS PATS

Twenty years ago today, while the world was awaiting the decision of the British government as to peace or war, a Montreal citizen acted. Arthur Hamilton Gault, son of a former senator of the Dominion, offered to raise and equip a regiment of light infantry for service in France, should the decision be for war.

The offer was accepted by the Borden Government; the name "Princess Patricia's Light Infantry" was selected out of compliment to Princess Patricia of Connaught, daughter of the then Governor General, who herself worked the colors for the regiment and personally presented them to the regiment at a grand ceremony on Parliament Hill. The recruiting of the regiment was record-breaking. Offers of enlistment came from all over Canada, a majority from former soldiers of the King' Within seven days the ranks were filled, and thus the first unit of the Canadian Expeditionary Force wa the first overseas regiment to be greeted in England.

The "Pats" left Quebec September 27; landed at Plymouth October 14; and was the first Canadian regiment to land in France. Its first battle was St. Eloi in March, 1915, when the commanding officer, Col. Farquhar, was killed and Major Hamilton Gault wounded.

Thereafter the "Pats" were in the thick of things for the full four years. It was their band which headed the march into Mons on November 11, 1918. When the regiment embarked for England in February, 1919, its term of service in the field had exceeded that of any fighting unit from overseas and of most battalions raised in Great Britain after the outbreak of the war. It had 369 awards: three V.C.'s, 9 D.S.O.'s (2 bars), 139 D.C.M.'s and 48 M.C.'s. Its traditions are now carried on by the permanent unit bearing its name, at Winnipeg.

What's in The NAME

of Canadian Cities and Towns?

By FRANK H. WILLIAMS

ATHABASCA, ALBERTA.

Athabasca was named for the Athabasca river and was originally a Hudson's Bay post and river transportation point. It was known as Athabasca Landing and many of the old-timers still refer to it as the landing.

The word is Cree and carries many definitions, depending upon inflection of speech. It may mean "place of many reeds," or it may mean "good landing place." Others again claim it comes from the Cree word "Athapescow" or "Elk." Old maps spell the word as "Araubaska".

ALL OF US

By Marshall Mallett

NO MORE PRIVATE WORLDS

We make private worlds for ourselves. We think we can escape from the irritating world by going indoors and turning the lock on life—and then we'll be safe and secure and happy.

But if you try to escape, you can't do it. When you run away you run straight into a self-made prison, and if you shut the doors tight enough and lock all the windows and pull down the blinds and stuff every crack, in time you go a little mad or entirely mad' . . . That's what is wrong with insane people, and that's what is wrong with permanently unhappy people of all kinds. People who whimper or snarl and complain that the world is not cut to their measure.

"But what can an unhappy mortal do?" you may ask.

"He can unlock his doors," says Phyllis Bottome, "and stand open to life." And if he does that he will be happy and useful, with a clean wind blowing through his house.

"The way I look at it now," says a man named Arnold in Phyllis Bottome's "Private Worlds," "is that there mustn't be any private worlds! Letting oneself be cut off by pride—or shutting oneself up completely in a dangerous intimacy—or hiding because of fear—well, those things aren't the escapes they look like. There is in all of them a sort of solitary confinement—even in the intimacy; one's got to belong to the outside world as well! Then one's all right! I don't mean that one need go on about talking—but one mustn't keep the best of oneself up one's sleeve. One must stand open to life. . . . One needn't bother about individuals letting one down. What is it Nietzche says: "In the end man experiences only his true self" It's the way one takes what one goes through, not what one goes through, that is to be trusted or distrusted'

"When you come to think of it, you can't do anyone more good than he'll let you, either! No patient in this hospital, for instance, can be cured if he becomes inaccessible! the private world is complete then, and has unhitched itself forever from mankind."

The man who speaks these words was once a madman, shut away in himself' He hated and distrusted the world and would not come out. . . . But at last, through the trust of other men, he came to trust himself and to live easily and freely once more, in the wide world instead of his private world.

If you live in a private world, I think Phyllis Bottome's novel will open a few doors and windows for you.

A Thought

PROVIDENCE

"Under divine Providence there can be no accidents since there is no room for imperfection in perfection."—Mary Baker Eddy.

One-Minute Pulpit

My soul waiteth for the Lord more than they that watch for the morning; I say, more than they that watch for the morning.—Psalm 130:6.

ROAD CONVENTION PLANS PROGRESS

Attendance of Several Provincial Ministers of Highways Already Assured.

MONTREAL, Aug. 4.—Hon. J. E. Perrault, K.C., Minister of Highways and Mines for the Province of Quebec and president of the Canadian Good Roads Association, in commenting today upon the prospective representation from the various Provincial Governments at the Association's twenty-first annual convention to be held at the Manoir Richelieu, Murray Bay, Que., on September 11-13, expressed his pleasure at having received from Hon. T. B. McQuesten, the new Minister of Highways for Ontario, assurance of his full sympathy and co-operation with the objects and activities of the association and of his intention to attend the convention with one or more of his departmental officials and staff engineers.

Hon. G. Shelton Sharp, Minister of Highways for Prince Edward Island, and first vice-president; Hon. A. S. MacMillan, the new Minister of Highways for Nova Scotia, and second vice-president, and Hon. D. A. Stewart, Minister of Highways for New Brunswick and a past president of the association, have all signified their intention of being present, while it is expected that Hon. W. R. Clubb, Minister of Public Works for Manitoba and also a past president, will attend. Representation of the three remaining provinces—Saskatchewan, Alberta and British Columbia—has not yet been settled, owing to elections or cabinet reorganizations in all three since the last convention of the association, but it is hoped that either the new ministers or their deputies will be delegates.

At previous conventions, held in rotation so that each of the nine provinces has had its turn in entertaining the organization, the attendance has ranged from three hundred to six hundred registered delegates, embracing highways ministers, their deputies and chief engineers or other departmental officers, motor vehicle manufacturers or officials, road contractors and supply men, municipal officials, officers of provincial and local good roads and motoring or tourist associations, and representatives of general transportation interests. The selection as the scene of this convention of the Manoir Richelieu, with its superb location on the historic St. Lawrence River and its beautiful setting at the foot of the picturesque and romantic Laurentian Mountains, is confidently expected to attract an attendance of at least four hundred this year.

School Results

S. S. 9 AND 4, CAVAN AND NORTH MONAGHAN

Junior IV. to Senior IV. — Sweeting Velma — 68; Clayton Velma, 69 Clayton Mabel, 61.

Senior III to Junior IV — Brown John 84; (hon.), Cook Edythe, 82, (hon.), Moore Bernice, 75, (hon.), Bothwell Shirley, 73; Cathcart Donald, 67, (rec.)

Junior to Senior III — Hogg Elmer, 69, Darling Harry; Douglas Walter, 80, (rec.) Hunter Kenneth, 69, (recommended if attendance is satisfactory.)

II to Jr III—Cathcart, Mamie, 75, (hon.), Cook Robert, 74; Brown Thomas, 73; Cunningham Bruce, 68; Darling Alexander, 63; Monerief May, 58, (rec.), O'Neir Olive, 55, (rec.)

I to II — Hogg Edward, 86,(hon.), Bothwell Noble, 81.

Junior to Senior I — Douglas Lyle — 81.

Primer to Junior I — Downs Constance, 88, (hon.), *Hunter Audrey, 87, (hon.), Bothwell Cameron, 79, (hon.), *Monerief Orville, 78, (hon.)

Junior to Senior Primer — Beginners at Easter) — Douglas Dorothy, 96, (hon.), Sweeting Florence, 94, (hon.), Cathcart Harold, 78, (hon.)

*Audrey Hunter deserves special mention for obtaining 100 per cent. in word recognition; Orville Monerief also for 100 per cent. in spelling. Junior pupils were tested in Reading, Writing, Number work, Phonic Sound and Word Recognition, Primers and First, also Spelling and Memory Gems.

—M. Curtis, teacher.

FLIER REPORTED SAFE

DAKAR, Senegal, Aug. 4 (C.P.-Havas)—Victor Smith landed near Fort Etienne, French West Africa, to-day on his Cape-to-London flight.

The flyer, who up to yesterday had been unreported for four days, was apparently making steady progress.

Fort Etienne is in Mauritania, the strip of French West Africa cut off from Senegal by the British colony of Gambia.

MARKET QUOTATIONS

QUOTATIONS COMPLETE TO CLOSING TIME

Toronto Stocks

BIGGAR & CRAWFORD

	High	Low.	Close.
Con. Bake	8¾	..	..
Br. Am. Oil	13½	13¼	13⅝
Burt. F.N.	32-2¼	..	..
Brazilian	9	8¾	9
Brewers & Dis.	95	90	90
Brewers Corp.	9½	9	9
Can. Bud.	9¼b	..	..
Can. Cem.	6¼	6	6
C.P.R.	12½	12½	12½
Can. Canners.	5¼	..	..
Can. Oil	13½	..	..
Cockshutt	6¼	6¼	6¼
Dist. Seagram	11⅝	11⅝	11⅝
Dom. Stores	18-19	..	..
Ford "A"	21	20½	20⅝
Cons. Gas.	184	..	..
Walk. G.-W.	24½	23½	23⅝
Int. Nickel	23⅜	23⅜	23½
Ind. Alcohol	7⅛	7⅛	7⅛
Imp. Oil	13⅜	13⅛	13⅛
Imp. Tobacco	10 6¼b	..	..
Con. Smelt.	139	136	139
Loblaw "A"	16⅛	..	..
McC. Frontenac	13½	..	..
Page Hersey	66	..	..
Pressed Metals	12½	..	..
Power Corp.	10	..	..
Photo Eng.	20¼	..	..
Int. Pete	25⅝	25⅝	25⅞
Sup. Petro.	225	..	..
Stand. Paving	1¾-2	..	..
Wineries	7¼	..	..
Westons' Ltd.	38¼b	..	..
Steel of Can.	33⅝	33	33¼

New York Stocks

BIGGAR & CRAWFORD

	High.	Low.	Close
Atchison	50	48¼	48½
Auburn Auto.	20	19	19
Allied Chem.	136	134	134
Am. Can.	94½	93¾	93¾
Am. Smelt.	33⅝	32¼	32¼
Am. R. & S.S.	11½	11b	11⅜
Am. and F.P.	5½	5¼	5¼
Am. Tel. & Tel.	109	108¼	108¼
Am. Roll. Mills	16⅝	15⅝	15½
Ans. Copper	11⅝	11¼	11¼
Bald. Loco.	7⅝	7¼	7¼
Bordens	25⅝	24⅝	24⅝
Bendix Avn.	12	11⅝	11⅝
Beth. Steel	27⅝	26⅛	26⅛
Briggs	15⅝	14⅝	14⅝
Can. Pacific	12⅜	..	..
Case, J.I.	39	37½	37½
Chrysler	32½	31	31
Columbus Gas	9½	9½	9½
Cons. Gas.	27½	27¼	27½
Com. Solv.	18¼	18	18
Dupont	86⅝	85¼	85¼
Elect. A. L.	17½	17	17
Gen. Electric	18⅝	18⅛	18⅛
Gen. F. Prods.	30¼	30	30
Gen. Motors	27⅛	26⅝	26⅝
Goodyear	20⅝	19	19
Hudson Mtrs.	7½	7	7
Int. Harvester	26¼	24⅝	24⅝
Inter. Nickel	24¼	24	24
Inter. T. & T.	9	..	..
Johns-Manville	42	42	42
Liquid Carb.	21⅝	20½	20½
Mont. Ward	22⅞	22¼	22¼
Nash Motors	14½	14⅜	14⅜
N. Y. Central	20⅝	19⅝	19⅝
North American	13⅞	13½	13½
Phillips Pete	15⅝	15¼	15¼
Pack. Motors	3	..	..
Penn. Ry.	23¼	22⅝	22⅝
Radio Corp.	5⅝	5¼	5⅝
Sears Roebuck	34½	33	33
Simmons Bed Co	10¼	10	10
Stand. Brands	19⅝	19¼	19¼
Stand. G. & E.	7⅞	7¼	7½
Std. Oil of N.J.	43¼	43¼	43½
Socony-Vac.	14	13⅞	14
South. Pacific	16⅝	16	16
Texas Corp.	22¼	22	22
Timken Roll. B.	36½	..	..
Texas Gulf Sul.	32⅝	32	32
Union Pacific	101½	98	98
Union Carb.	41¼	..	..
United Corp.	4	..	..
U. S. Rubber	13½	13¼	13½
U. S. Steel	34½	33⅜	33⅜
Vanadium Corp.	16¼	16	16
Westinghouse	30⅝	29⅝	30
Warner Bros.	3⅞	3⅝	3⅞
Yellow Cab	3⅜	..	..
Woolworth	49¾	49¼	49¼
National Dis.	19¼	18¼	18¼

Grain Quotations

LEEMING AND LEEMING

Phones 3786 and 3787

WINNIPEG WHEAT

	Oct.	Dec.	May
High	90⅝	92	96⅝
Low	89½	90⅝	94⅝
Close	90¼	91⅝	95¼

CHICAGO WHEAT

	Sept.	ec.	May
High	105	107¼	109½
Low	103⅝	105⅞	107⅝
Close	104½	106⅝	109⅛

LIVERPOOL CABLES

Due—Chicago unchanged.
Open—⅛ to 1 higher.
Close—⅛ to 1 higher.
Due—Winnipeg unchanged to ⅛ higher.

BOND LIST

WATSON WALLACE & CO.

DOMINION OF CANADA

1936	105 -105½
1937	109¼-110¼
1941	109¾-110¼
1952	103⅝ 103⅞
1958	107 -107¼

PROVINCE OF ONTARIO

1946	111¼-111¾

MILLINERY LOOTED

TORONTO, August 4 (CP.) — A shabbily-dressed man wearing sun glasses to-day held up the Lafayette Millinery Shop in downtown Toronto and escaped with $185. The proprietress and a girl clerk were in the store at the time. The women said the man appeared to have no gun.

Toronto Mining

Watson Wallace and Co.

	High.	Low.	Close
Ajax Oil	108	108	108
Ashley Gold	56	51	51
Astoria	10½	10	10
Barry-Hol.	11	..	..
Bobjo.	55½	55	55
Bagamac	15½	14½	15
Can. Kirk.	8¾	7⅞	8¾
C. Research.	150	..	..
Cent. Patricia	86	..	..
Columbario	24	22	24
Cassels-Tre.	52-58	..	..
Dalhousie Oil	33	..	..
Dome	4125	4100	4125
Dom. Explor.	3	..	..
Eldorado	275	270	275
Falconbridge	340-360	..	..
Federal Kirk.	3¾-4½	..	..
Hollinger	1840	1815	1835
Home Oil	115	103	103
Howey	128	124	128
Hudson Bay.	1325	..	..
Kirk. Lake	56	55	56
Gunnar.	220	200	219
Gods Lake.	261	255	258
Goldale.	24½	24	24½
Read. Auth.	155	140	152
Little L. Lac.	710	695	700
Lebel Oro	12	..	..
Stedacons.	33	..	..
Bear.	39	32	36
B.R.X.	105	104	104
Marker	10	9	10
Man. & East	37	36	37
Paymaster.	25½	25¼	25½
Parishill	35	..	..
Lakeshore	5150	..	..
Lee Gold.	9	8	9
McIntyre.	4475b	..	..
Macassa.	260	258	260
Maple Leaf.	35	34	34
Malartic.	64	..	..
Mining Corp.	190a	..	..
McKenzie	157	155	157
McMillen	69	67	67
McVit.-Graham	45	..	..
McWatters.	46	..	..
Malrobic.	3½	..	..
Noranda.	4000	..	..
North. Canada.	25	..	..
Nipissing	320b	..	..
Pickle Crow	136	135	135
Pend-Oreille	85b	..	..
Pioneer	1260	..	..
Premier.	126	..	..
Reno Gold	90b	..	..
Ribago	1a	..	..
Sherrit-Gordon.	70	68	68
Siscoe.	245	241	245
San Antonio	535	525	530
Sudbury Basin	150	148	148
St. Anthony	53	..	..
Sylvanite.	265	250	265
Tech-Hughes	65	..	..
Towagamac	40b	..	..
Thompson-Cad.	47	..	..
Ventures	86	85	85
Waite-Amulet	95	..	..
Wayside	75¾	7⅛	7⅛
Wright-Harg.	910	900	900
White Eagle	22	20	22
Wainwright	85½	.	.

Unlisted—
Forty-four—1300-1400.
Grt. Demdey—12 asked.
Long Lac Lagoon—38-38.
McLeod Cockshutt—64-67.
Moeler Lil—28-27.
Rochell—27-28.
Smelter Gold—26¼-27¼.
Toburn—128-132.
Young Dave—29-31.

Red Revolt in Fukien Smashed By Chinese

SHANGHAI, Aug. 4. (AP).—The Chinese government claimed to-day its troops has smashed a Communist rebellion in Fukien province and saved the city of Foochow from threatened capture.

Censorship, however, was sharp and details of the fighting were not available.

Earlier unconfirmed reports received at Hong Kong said the Communists had broken through government forces to capture the city of Shuikow and were menacing the important port of Foochow.

A British warship arrived at Foochow this afternoon.

Walked 300 Miles Searching For School

STRATFORD, Ont., Aug. 4 (CP) —Donald Simpson, graduate of the Stratford Normal School, has been teaching for the past two years and had intended to return to Normal School, but with the change in regulations, recently, he had to start out looking for a new school—and he walked 300 miles to get it.

He heard about a vacancy at Loring last Saturday via the thumb route, reached there early this week, and secured the school. He arrived back home to-day.

3,000,000 Shares Gold Range Mines

It is officially estimated that Peterborough is represented at the big Canadian Corps Reunion in Toronto by over 500 ex-servicemen. The majority of the men left the city early this morning by rail and road.

The special train chartered by the Red Patch Club left the Canadian National Railway station at seven o'clock bearing with it a complement of approximately 300 passengers, the majority of whom were ex-servicemen.

A bargain fare excursion run by the Canadian Pacific Railway Company took out over 300 passengers on the two morning trains, according to James Skinner, ticket agent, while the afternoon train was expected to take out another heavy complement of passengers bound for

Actual Scenes of Bloody Fighting In Austria

Civil war is reported spreading in Austria, where a Nazi putsch bringing the assassination of Chancellor Dolfuss, resulted in scattered battles that left hundreds slain, with thousands wounded and imprisoned. Here are photos radioed via London and New York showing top, Nazi prisoners led from the Vienna radio station which they captured for a brief interval, to broadcast the "downfall" of the Dollfuss government, after a bloody fight in which several were killed; bottom, Heimwehr men lifting a wounded radio official through window to ambulance.

Market Closing On All Exchanges

WINNIPEG WHEAT

WINNIPEG, Aug. 4. — (CP).—Humming cables that carried the story of a further advance in the price of wheat at Liverpool, which in the past few weeks has assumed the leadership in the world's drive to higher wheat prices, sent wheat futures values mounting in the early trading of the Winnipeg Grain Exchange today.

Buying orders poured into the market and futures, easily resisting the selling of traders who sought to cash in on the gains, near the close traded buoyantly at levels 1¾ cents higher, the October option at 90⅝, December 91¾ and May 95¾ cents.

Renewed buying of Canada's wheat, following yesterday's lull in demand, also was reported today. Though observers did not set a definite figure on the movement, it was expected the renewed buying of Canadian wheat would exceed 500,000 bushels.

TORONTO MINING

TORONTO, Aug. 4.—(CP)—Four gold and two silver stocks accounted for the bulk of the business on the mining section of the Toronto Exchange in the closing session of the week.

Buying in the big gold group and the base metals was at low ebb. Noranda traded in broken lots at $40, unchanged and Hudson Bay was up 10 to $13.10. Wright Hargreaves at $9 was off 10 cents.

Selling pressure was active in Gunnar Gold and the price was hammered to $2.09, off 21 cents before steadying. It recovered part of the loss. God's Lake at 2.51 was up 2 while Read Authier gained about 10 cents and Little Long Lac pushed up to $7 for a gain of 20 cents.

Oil shares showed none of Friday's buoyancy or activity. Home oil fell back 10 cents to $1.07 and Ajax at $1.08 was down 2. In the penny section Lamaque contact and Ventures were down a little and Big Missouri was higher at the close.

WALL STREET

NEW YORK, Aug. 4 (A.P.)—Ignoring world-wide strength of the wheat markekts, shares yielded readily to light selling in the New York stock exchange to-day, a few issues registering new 1934 lows. Losses of 1 to 4 points were numerous, and the closing tone was heavy. Sales approximated 300,000 shares for the two-hour session.

Such interest as there was in the street seemed to be largely on the bear side. Traders were clearly concerned over the trend of corporate profits. In rails, it was pointed out, June goss was up about two per cent, but net declined more than 10 per cent. The Chrysler report for the second quarter continued to cause comment, showing gross sales up 6 per cent, but profits off 37 per cent from the same period of last year.

In Canadian issues, aside from steadiness in McIntyre and Dome quiet offerings appeared in International Nickel. On the curb Lake Shore and Hiram Walker sold down fractionally. Dominion government bonds were steady while the Canadian dollar was unchanged at 101,75 cents.

TORONTO INDUSTRIALS.

TORONTO, Aug. 4.—(C.P.) — A vigorous scramble for Ford "A" stock on a price rise of 1⅝ to 21 was about the only feature of the industrial section of the Toronto exchange to-day. One block of 2,000 shares went through. The general tone was soft, Oil, Distillery and Food issues losing some ground in slow trading.

Loblaw "A" and Consolidated Bakeries were off ¼ each. Nickel lost ¼ and Brazilian ⅛.

Loss of a point came out in Walkers common and Distillers Seagram and Industrial Alcohol were down fractions. Brewery shares were sluggish with Walkerville selling off slightly. Steel of Canada sagged ¼ to 33¾.

International Petroleum fell back ⅝, causing sympathetitc declines of smaller fractions in the others. The McColl issues moved against the trend, the preferred adding 1⅝.

CHIEF GETS STUCK

TRURO, N.S., Aug. 4. (CP)— Chief of Police John W. Fraser got stuck in the mud off Cobequid Bay to-day because he didn't make allowance for the swift running Fundy tides. For a long time he has had the desire to swim from Spencer Point to Noel and back. He started out but before he was half way across, the tide turned, and Chief had to stand a long beat on the mud flats before he could continue his swim.

NEGRO IS LYNCHED

SHREVEPORT, La., Aug. 4 (CP) —A negro was lynched last night by members of his own race because, officers said to-day, he had insulted a negro girl.

A group of about ten negroes tied Grafton Page, 30, to a tree limb near Bethany, 22 miles from here, stripped him and then beat him to death with pine knots, officers reported.

NEAR DEATH

BANFF, Alta., Aug. 4. (CP).—Margaret Batten, of Deep Creek, Wash., fell 45 feet into Johnson's Canyon, 20 miles west of here on the Wintermere highway and escaped with two head cuts and slight concussion. The girl was returning Thursday from the falls higher up the canyon, when a stair hand rail gave gave and she was thrown into the chasm.

500 OR 6 MONTHS.

WINDSOR, Ont., Aug. 4.—(C.P.) —Charles Safrance was fined $500 or six months in jail to-day when in police court he pleaded guilty to charge of having in his possession illegally 60 gallons of spirits. Court was told this was his second offence. He took the term in jail.

Livestock-Produce Quotations

FRUITS AND VEGETABLES.

TORONTO, August 4 (C.P.) — Wholesale prices on fruit and vegetables as supplied by White and Co., were reported unchanged today.

TORONTO POULTRY

TORONTO, August 4 (C.P.) — Wholesale prices on live "A" grade poultry, as supplied by the United Farmers' Co-operative Co., were reported unchanged to-day.

TORONTO CHEESE.

TORONTO, Aug. 4.—(C.P.)—The Toronto wholesale cheese market was unchanged to-day, with dealers buying large, colored, araffined and government grades at 16½c.

Wholesalers offered cheese to retailers at the following prices: New, large, 11¼c; twins, 11¾c; triplets, 12c; old, large, 17½c; twins, 17¾c; triplets 18c; medium, large, 15½c; twins, 15¾c; triplets, 16c.

ONTARIO HOG PRICES

TORONTO, Aug. 4—CP)—Bacon hog prices were irregular Friday at $7.50 to $7.75 a hundredweight f.o.b. shipping point with $1 premium for extras. Today's prices: Hull, Que., $8.00 off truck, unchanged; Kitchener, $7.65, down 25; Stratford, $7.65, down 25; Peterborough, $7.50, unchanged; Barrie, $7.75, up 25; London, $7.75, unchanged.

TORONTO PRODUCE.

TORONTO, August 4 (C.P.) — Wholesale prices on produce delivered at Toronto as supplied by the United Farmers' Co-operative Co., here to-day were:

Eggs.—Special grade A-1 large, in carton, through Associations, doz., 21c; Grade "A" large, dozen, 19½c; Grade "A" medium, doz., 18½c; Grade "B" 17½c; Grade "C" doz., 16. Churning cream, No. 1, lb. 18c; No. 2 lb. 16c; butter No 1 solids, lb., 19¼c; No. 2, 18¾c.

Potatoes, new, bag, 85c.

ONTARIO GRAIN

Approximate prices track shipping point—Wheat, 87c to 92c; oats, 35c to 38c; barley, 42c to 50c; corn, 80c to 82c; rye, 50c to 52c; buckwheat, 60c to 62c.

HOG PRICES

TORONTO, Aug. 4. (CP).—Bacon hog prices firmed to-day at $7.50 to $7.75 a hundredweight f.o.b shipping point with $1 premium for extras. To-day's prices: Hull, Que., $8 off truck, unchanged; Kitchener, $7.60, down 5c; Stratford, $7.65, unchanged; Peterborough, $7.50, unchanged; Barrie, $7.75, unchanged; Brantford, $7.65, unchanged; London, $7.75, unchanged.

USEd AS SHIELD

CHICAGO, Aug. 4. (CP).—Joh. Guth, 38, was shot and killed last night after five robbers had used him as a shield in a tavern holdup during which they also shot Eli Farco, 30, bartender. The quintette escaped in a waiting car with $26 loot.

BUTTER SCARCE FARM MARKET

Poor Pasture Blamed— New Potatoes Plentiful at 90c Bag.

RASPBERRIES 25c QUART.

Butter was scarce at the market this morning. Poor pasturing and lack of rain depletes the butter supply. Prices ranged from 22 to 25 cents a pound.

Eggs sold generally at 20 to 24 cents a dozen, with a low quotation of 18 cents in some cases, at a late hour.

Young chickens were 20 cents a pound and hens were 13 cents. Year-old birds were 15 cents.

New potatoes were plentiful, selling at 20 cents a peck and 90 cents a bag. Tomatoes were 40 cents in 6-quart baskets.

Yellow beans were 5 cents a quart box; 'pencil' wax beans, firm and golden, were 15 cents for a 6-quart basket; pole beans were a nickel a quart, and big green 'broad Windsor' or 'Irish' beans sold at 3 quarts for 25 cents.

Wild raspberries were 20 cents a quart, and the tame variety were 25 cents. Green apples in 6-quart baskets were 20 cents; blueberries were 20 cents a quart and black currants 25 cents.

Honey is on the upgrade, with an advance of about 3 cents a pound over last year's prices. Pale gold-green clover-basswood honey old at 15 cents a pound.

Little pickling onions were 15 and 20 cents a basket; little beets were 35 cents, and small cucumbers 45 cents. Large cucumbers were 3 for a dime.

Shelled peas were 10 cents a pint; cauliflowers 5 and 10 cents apiece.

Chokecherries were 20 cents for 6-quart baskets; little carrots 3 bunches for ten cents; spinach 3 quarts for 25 cents.

Small green and red plums sold at 25 cents in 6-quart baskets.

Little pigs were $8 a pair.

Flowers were plentiful, lovely sweet peas at a dime a bunch, African marigolds and golden snapdragon at 15 cents, gladioli at 25 cents a losen. A lovely pink 'glad' adorned the bosom of a young chicken ready for the broiler.

BERT PEARSON IS ELIMINATED

(Continued from Page 1)

Frank Nicks of Halifax and Burly young Allan Poole of Kelowna, B. C., qualified in their heats, Pearson placed only third to W. M. Theunessen of South Africa and Cupid of Wales, Cupid was four inches ahead of the blonde Canadian at the finish.

Hamilton's Betty Taylor, joint favorite with Roxy Atkins of Toronto for the women's 80 metres hurdles, won her heat in 12.1 seconds. Alda Wilson of Toronto, former Olympian, was second and also qualified for the final to be run Tuesday. But Mrs. Atkins was forced to take third when Evelyn Green of England broke the British record with an 11.9 seconds performance. Marjorie Clark of South Africa was second. Roxy qualified, however.

Track and Field Results

Men's 440 yards hurdles, final.—1, F. A. R. Hunter, Scotland; 2, C. P. C. Reilly, Australia; 3, R. K. Brown, England; 4, Jim Worrell, Canada; 5, Stone, England; Y. Pilgrow, England. Time 56.2 sec.

Women's 80 metres hurles heats (three qualify in each heat for final).—First heat—1, Betty Taylor, Canada; 2, Alda Wilson, Canada; 3, Violet Webb, England. Time 12.1 sec.

Second heat.—1, Evelyn Green, England; 2, Marjorie Clark, South Africa; 3, Roxy Atkins, Canada. Time 11.9 sec. (New British record).

Men's 100 yards heats (two qualify in each heat for semi-finals):

First heat.—1, Young, Scotland; 2, Saunders, England. Time 9.9 sec.

Second heat.—1, F. A. W. Sweeney, England; 2, Frank Nicks, Canada. Time 10.1 sec.

Third heat.—1, Ernie Davis, England; 2, Allan Poole, Canada. Time 10.2 sec.

Fourth heat.—1, W. Rangeley, England; 2, H. B. Yates, Australia. Time 10.1 sec.

Fifth heat.—1, Theunessen, South Africa; 2, Cupid, Wales. Time 10 sec.

Sixth heat.—1, R. Murdoch, Scotland; 2, Bill Christie, Canada. Time 10 sec.

Stewart Will Face Murder Trial In U.S.

PORT OF SPAIN, Trinidad, Aug. 4.—(C. P. Cable)—Having decided not to appeal a court decision ordering his extradition to the United States to answer a charge of murder, the self-styled Robert Jones, erstwhile steward on the Liner Lady Nelson, is being turned over to United States authorities.

A long legal battle over, the question of extradition ended last month when Magistrate K. Vincent Brown decided that "Arthur C. Wilson and Robert Jones have been shown to be one and the same person." Wilson had been sought by Texas police since last November, when the nude body of Mrs. Irene Debolt was found in the desert near Van Horn, Texas. Previously, it was said, she left her home in Cleveland with Wilson, also a resident of that city.

94 Years Old To-day

DAVID CONROY

One of the oldest known residents of Peterborough and district. He was born in Douro township on August 4, 1840, a son of the late Edmund Conroy and Mary O'Brien. His parents were early settlers in the district, having come from Ireland with the Peter Robinson immigrants. Mr. Conroy, who still enjoys a good measure of health, lives with his daughter, Mrs. P. J. Doris on Sophia street.

To-day

Short News Items Received By Examiner Over Direct C. P. Wire.

MINNEAPOLIS.—Two men were reported shot and wounded by an ice cream truck driver to-day in another outbreak of violence in the Truck Drivers' strike.

Leo Holscher, driver for an ice cream company, reported to the National Guard that he had fired a shot at strike pickets stoning his vehicle. One of the stones, he said, struck him in the back.

--:--

BERLIN. — The German Government decided finally to-day that the late President Paul Von Hindenburg will be entombed in the memorial at Tannenberg instead of on the grounds of his estate at Neudeck, where he had expressed the wish to lie.

--:--

NEW TORONTO. — Twenty employees of the maintenance staff Ontario Hospital here were notified to-day their services were no longer required.

--:--

TORONTO.—Reburial of the body of 13-month-old Evelyn Rice, exhumed at the request of the father, Joseph Rice, who charged she had died following an injection of serum allegedly administered by a strange doctor, will be made to-day.

An autopsy was performed yesterday, but the report will not be ready for several days. An inquest will be held also. It was claimed the doctor who gave the injection went to the wrong house.

--:--

KAUNAS, Lithuania.—The Lithuanian newspapers from the country nian Government banned 33 Germ until the end of this year, according to the Elta News Agency.

Anti - Lithuanian propaganda contained in the papers was the reason assigned for the order.

GIVEN A BOOST.

LONDON, Ont., Aug. 4.— Route marchers through the mud of France were good training for one veteran of the Canadian corps who trudged into London laast night from Butte, Montana. The soldier had walked and hitch-hiked all the way to be present at the big re-union which opened at Toronto to-day.

The veteran whose name was not revealed by military authorities, was "broke" when he arrived. He was billeted at the local armouries last night, given his breakfast and a street car ticket to the city limits.

PINNED BY CAR

LONDON, Ont., Aug. 4.—Mrs. Sarah Kennedy, 65, suffered a fractured right leg and possibly left leg in a peculiar accident on the Market Square to-day.

Mrs. Kennedy was walking in the rear of a parked car owned by William Nichol of R.R. 3, Ilderton. Nichol was cranking the car at the time and did not know it was in reverse gear.

The machine started backward and pinned Mrs. Kennedy between it and another parker car. She is in serious condition.

HELD AS ROBBERS

TORONTO, August 4 (C.P.) — Two brothers, Robert and Kenneth Hewston, were remanded to-day until August 10, on bail of $2,000 when they appeared in police court on charges of armed robbery and theft of a car.

Hamilton Entries

(Monday Entries)

First Race

$600, the Toweville, selling, 3-year-olds and up, 6½ furlongs (12-7).

Donny Johnny 114; Branch 107; x-Your Flag 107; x-Shawnee 112; Black Jewell 107; Dorothy Alice 104; Federal Reserve 117; Tannia 102; Archwood 114; Lace Shawl 112; Soll Gilla 109; Margie Lou 107.

Also eligible—Silver Tail 102; Stirred Up 106; Wooly West 117; Friar Cliff 114; Happy Warrior 112; Idle Talk 106; Sass 106.

Second Race

$700, Georgetown plate, 2-year-olds, foaled in Canada, 5 furlongs (10-1).

Linesman 115; Worthing 118; Russel H. 107; Galthea 107; Eileen D. 115; Fitz U. 107; Wilfred G. 107; Bandman 118; Lipton 115; Four Square 107.

Also eligible—Asperge 107.

Third Race

$600, the Wentworth, claiming, 3-year-olds and up, 6½ furlongs (10).

Hidden Lore 103; Clarry 103; Uppity 106; Dunlin's Lad 106; Energetic Boy 108; Macantic 106; Altsheb 106; Lady Hockberger 100; Prince Rupert 103; Toytown 106.

Fourth Race

$800, the Waterloo, claiming, 3-year-olds and up, 6½ furlongs (11).

Koji 106; Marveline 102; Bubbling Out 106; Relativity 100; True Sentiment 111; Timon 108; Trajectory 106; Fascinator 106; Fanny 103; Tullihoo 103; Stormer 106.

Fifth Race

$1,200, Civic Holiday handicap, 3-year-olds and up, one mile and a sixteenth (8).

Litene 110; Shady Well 114; Finalist 105; Fritter Circle; Crofter 115; Chastity 103; Barry 102; Quicklv 110.

Sixth Race

$600, the Connaught, selling, 4-year-olds and up, foale in Canada, one mile and a sixteenth (8).

Gold Coinage 105; Bethankful 106; Floria Zel 108; Milestone 105; Mish Mash 110; Lindsay 105; Lost Spirit 105; Pat Gaiety 107.

Seventh Race

$600, Bayview purse, claiming 4-year-olds and up, one mile and a sixteenth on the turf (10).

Carydon 106; Bill Kennedy 109; Dark Mission 112; Steel 109; Powder Monkey 112; a-Flying Heels 2nd, 110; Puttalong 104; a-Caerleon 109; Yellow Metal 107; Liberty Ace 106.

a-Mayfair Stable and J. Nagy entry.

x-A.A.C. Clear and fast.

THREE BODIES FOUND

SYDNEY, N.S., Aug. 4 (C.P.)— Shortly before noon to-day searchers recovered the bodies of Mary, Albert and Elizabeth Camus, who with another sister, Vivian, and a companion, Jacquelyn Ponee, were drowned Thursday afternoon in Blackett's Lake, about 15 miles from the city.

The bodies of Jacquelyn Ponee and Vivian Camus were recovered several hours after the tragedy occurred.

CABINET RESIGNS

LA PAZ, BOLIVIA, Aug. 4 (CP-Havas).—The Bolivian Cabinet resigned to-day after the Ministers of War and Finance had withdrawn.

The Cabinet crisis comes at a time when Bolivia is engaged in warfare with Paraguay over the disputed Chaco territory.

STRUCK BY OIL CAR.

HAMILTON, Aug. 4. (CP) — An unknown man was struck and seriously injured early to-day as the Toronto and Buffalo Desiel engine was pulling out of Hamilton.

Because large quantities of oil congealed in parts of the hull difficult to reach a 7900-ton steamer, the Royal Star, was recently "boiled" in England by being filled with water which was then heated by means of steam pipes.

PRINTING

BUSINESS houses lining up for Fall activity are ordering all their job printing from us. We have a strong reputation to back us up when we say—we can give service at lower cost!

PETERBOROUGH EXAMINER

ENGLAND'S 'FIREBAND' DEAN MAY TAKE FLING AT POLITICS TO CLIMAX CAREER AS CRITIC

Dean Inge Recently Gave Up Office in St. Paul's Cathedral.

CRITIC FOR DECADES.

By HARRY LEVIN
Central Press Canadian Correspondent

LONDON, Aug. 4. — "Gloomy" Dean Inge, who recently gave up his office in St. Paul's cathedral, is seriously thinking of becoming a candidate for parliament.

All England probably would view with a kind of fascinated horror the spectacle of the doleful churchman standing up in the House of Commons in an official capacity and blasting forth again at some sentimental or traditional fancy that the dean thinks is "baloney," to use a slang phrase.

Critic for Decades

Reverend W. R. Inge has been calling many things in the world "baloney" in his acid and witty style for a couple of decades. There are two men in the world whom people like to see in verbal action. One is the dean and the other is George Bernard Shaw, fellow countryman of Dean Inge.

But because the churchman has gone about in his official garb of black leggings, silk hat, clerical collar, with an open frock coat disclosing his robe and umbrella in hand, his performances in wit and denunciation have always enjoyed more audience and response than the white-bearded Irishman.

During America's prohibition era, after returning from a tour in the States, the dean confessed to reporters that "he was quite glad to get back to the deanery's cellars."

The dean is famous for a dry and venomous humor that whirls dizzily. He is an ultra-Conservative, harking back to the puritanism of Oliver Cromwell, but even for stupid reactionaries he holds no brief.

Democracy a "Nightmare"

If he wins a seat, most observers are agreed as to where "the firebrand" will stand. He despises trade unions and socialism. Democracy for him is a "nightmare, and has looted the accumulations of Queen Victoria's reign." Like many other brilliant European thinkers, he believes the white race is doomed by the yellow.

For Germany, he long has had much admiration. Its government under the ex-kaiser, he believes, was the best in the world.

For the "mob," he has only contempt. Long working for advancement of eugenic societies, he blames most of the world's miseries on the lack of check on the birth rate of the lower classes which continue to propagate and increase the number of "ignorant people."

Despite his resignation from St. Paul's, he continues to preach and the crowds flock to hear him. Almost stone-deaf, the thin-lipped dean reads his sermons from the pulpit, almost completely indifferent to his surroundings or to the mood of the congregation.

And though he despises the "mass" ideas on the left, his biting tongue also untwists for the right partisans. Capitalism, imperialism, the idle rich, the pompous clergy, government, anti - vaccinationists, whippings in school—all come before him for comment and disposal.

JARMAIN ESTATE $36,977.

LONDON, Aug. 4.— Thirty-six thousand nine hundred and seventy dollars is disposed of in the estate of William R. Jarmain, whose will was filed for probate yesterday. Mr. Jarmain died suddenly at his summer home in Kawartha Lakes district, Peterborough County, on July 7. His son Edwin R. Jarmain is left Mr. Jarmain's entire interest in the Forest City Laundry, subject to a life interest to Mrs. Jarmain and daughter, Helen Marguerite. On the death of Mrs. Jarmain the estate is to provide a yearly income for Miss Jarmain.

Firefly Bait

RACINE, Wis., Aug. 4.—(CP) —William Arvid puts fireflies into a glass vial trimmed with hooks and hangs it on his fish line. When the glowworms lightup, the fish swim toward them.

The catch is this: It's as hard to catch glowworms for bait as it is to bait fish with earthworms.

SIXTY PERSONS ATTEND MEETING

Fleetwood, Yelverton and Bethany Members Hold Association Rally.

PLEASING PROGRAM.

LIFFORD LINE, Aug. 4. (Examiner Correspondence).—Over sixty ladies gathered at Fleetwood United Church on Wednesday afternoon for a rally of the Women's Associations of the Fleetwood, Yelverton and Bethany churches.

Mrs. Tisdale, president of the Fleet wood branch, acted as chairlady for the opening excercises, while Mrs. McCabe, president of the Yelverton branch took charge of the program, which was contributed by the visiting branches. Miss Sarah McMullen of Bethany read the Scripture lesson which was followed by a short address by Rev. Mr. Paton expressive of commendation of such gatherings, emphasising the welcome extended by the president to the large assemblage of ladies.

The Yelverton Womens' Association rendered a beautiful chorus. Mrs. Walter Rowland gave an excellent reading. A duet by Misses Emma Henders and Laura McGill of Yelverton was much enjoyed. Mrs. J. Lawzon contributed an appropriate reading. A ladies quartette from Bethany including Mrs. Ryley, Mrs. Monk, Misses Frances McKinnon and Verna Belle Lee rendered a touching number. Mrs. George Wilson of Yelberton gave a delightful reading. Miss Verna Belle Lee and Francis McKinnon gave a vocal duet. A reading by Mrs. Thompson of Bethany was much enjoyed. The Yelverton quartette favoured with a pleasing number. Mrs. Harold Stinson of Yelverton contributed a splendid address on temperance.

A memory contest in which a number of articles placed on a tray were to be innumerated following a view of same, was much enjoyed by the ladies and was sponsored by Mrs. Hugh McGill of Yelverton. Mrs. Ernest Cornell, a visitor at Fleetwood, won the prize for the contest.

The Fleetwood ladies then invited their guests to a dainty supper served on attractively laden tables on the church grounds. A hearty vote of thanks was extended to the hostess society for the enjoyable get-to-gether of the branches. Following supper a general social time was enjoyed in happy conversation among the large group Mrs. Tisdale invited the Fleetwood branch to come to her home for

200 FROM KITCHENER.

KITCHENER, Ont., Aug. 4.—(C. P.)—Bound for the Canadian corps' re-union at Toronto, more than 200 veterans from Kitchener, Waterloo and nearby points in Waterloo county, moved out of the city today by truck, bus, private car and rail. It is believed to be the largest single movement of old soldiers ever staged out of the city. Among the 200 men are a few former Imperial German army soldiers.

ALL THE HOME NEWS UNDER THE SUN . . .

Whatever the weather, you're sure to have a burning curiosity about what's going on back home! Get this paper—your home paper—every day while you're away! Let's have your address.

Is Now More Powerful Than Emperor

PRESIDENT AND CHANCELLOR ADOLF HITLER

The once humble house-painter of Munich, Germany, is today more powerful in his country than any emperor or leader in the history of the German nation. On the death of President Paul von Hindenburg, Hitler assumed the post of presidency without relinquishing his chancellorship. This added power makes Hitler supreme in the Reich, giving not only control over the huge army of Nazi storm-troopers, but over the standing army of 100,000 picked men, said to be the finest army in the world. A mere six or seven years ago, Hitler started the National-Socialist (Nazi) party with but 13 followers. How quickly history moves!

Character From Handwriting

By BLANCHE A. DRAPER

A Feature Conducted by Peterborough's Leading Handwriting Analyst for the Readers of The Examiner

Full name and address (complete) must be given in all samples sent in.

**Mrs. B. Shields,
138 Antrim St., City.**

Your handwriting delineates you as a person who is trying to do the best, and the right thing, but due to circumstances of health and environment is finding it quite a difficult task. I admire your courage, and appreciate your confidence. You need have no fear about your future ability, for one who is really trying to learn the intricacies of household science should experience no great difficulty in obtaining the ultimate outcome of the desire. The wish to do comes first as a natural sequence, then the acquiring knowledge to obtain the wish is the next step, and after that the realization of ones hopes and dreams. So I should most certainly say that you will be successful. Night classes will commence soon at the vocational school, and I am sure that you will not regret any time which you spend upon the subject which you so much desire to learn.

The question of health is one which should also occupy a great portion of your time and thought, for you are very nervous and easily upset by prevailing conditions at present. Your family doctor, I am sure, would advise you in this respect. Nerves can and do upset the whole constitution, and should be regarded as important.

In answer to your other question concerning children, I would say yes definitely, but only after your health has been brought up to par, for when one's nerves are on edge, one cannot tolerate noise, and impatience follows, then the poor little innocent creatures are blamed for many things which are really the outcome of exuberant youth, and not from any naughtiness.

You did not give me a birthdate, month or year, so I am unable to tell you your numerological number, lucky months or days.

**Mr. Victor Joseph Coombes,
143 London Street,
City.**

Your handwriting portrays a rather versatile nature. You seem to make up your mind what you want to do, and then all of a sudden you are off at a high rate of speed deeply interested in something else. You have many artistic tendencies, and I really think that that is the cause of your versatility, for most artistic people are temperamental in one way or another. Your type as a rule love art and beauty and are quiet by nature, often termed secretive by those who do not understand this type of nature. They are affectionate and make loyal and sincere friends. You should possess much ability to do intricate work with your hands as your brain and hands work in perfect sympathy with each other (that is when there is no noise around you) for you would be mentally upset when noise prevailed. Many people who write like you do, become authors or excell in any literary line, but you would find that your talents would not develop unless you try to develop the spiritual side of your nature. You are very energetic, but your fighting spirit is soon overcome if discord is allowed to predominate. Your birthsign is Taurus the Bull. You are ruled by Venus. Friday is your lucky day, with May or July as the most fortunate months. The Emerald is your birthstone. You should try to avoid any excess of eating or drinking, and the best months from which to choose a life partner would be: Libra, Scorpio or Capricorn. Libra is from September the 24th to October 23rd. Scorpio is from October 24th to November 22nd. Capricorn is from December 23rd to January the 20th. Your numerological number is 4. This number reflects the analytical mind, and shows that you will do business just for the sake of doing business, even when business is not at all essential. Your type usually are builders of property, and are ambitious. Many engineers and mechanical men are to be found with this number and vibration. Your destiny number is 5, and gives you an inclination to be restless, a spirit of adventure and if not guarded against a gambling trait. Natural salesmen are to be found among the fives, and they usually learn very quickly through experience, but not from books, because they will not sit still long enough to concentrate. However, as the talent number which belongs to you is a 2, it counteracts many of the above qualities, and gives you a power to control, and influence others either by good or evil. Your personality number is a 6, and creates reliability. This with your four birth path number makes you a type of person who should develop gradually into something strong, dependable and courageous.

**Miss Pauline Watley,
Campbellford, Ont.**

Your handwriting reveals many interesting characteristics. It portrays the ability to develop excellent housekeeping qualities as you become more mature in years. Your type as a rule are quite difficult to understand, due to a tendency to let the feelings become deeply hurt over slights which were not intended to hurt. I think that you will find at these times, you allow yourself to become morose and sullen, desiring to be let alone, because you are not inclined to tell others exactly how you feel when hurt in this manner, yet, when hurt without due provocation, you are given to argumentativeness and will 'stick' to your point, even after you have found out that your point is wrong. You are quite honest, and often seem to hurt the feelings of others through your outspoken words.

Your type usually have excellent memories, and when relating incidents are apt to provoke your listeners, through too strict attention to detail, and your friends wish that you would hurry up and get to the main subject. You should possess many qualities which would lend interest to teaching, especially to small children, for your type as a rule love little children instantly. Your own nature requires a lot of love, and you will do many things for any person who praises you or gives you a friendly word of encouragement. You will no doubt admit that you are fond of good clothing, moderate in your choice of colors, and have the ability to make your own wardrobe when you have the material with which to do so. You would be punctual in keeping appointments, but would not try to arrive too soon.

You are born under the sign of Pisces the Fishes, and you are ruled by Neptune. Your most fortunate months for the commencement of important projects would be May and June. Your best day would be Saturday. You did not give me the year of your birth so I shall not be able to grant your request and give you a numerological number. Your writing, if in ink, would portray designing ability as in dressmaking, so that characteristic is quite in keeping with your general mental ability. One of your keen mentality should never be at a loss for something to say, and that something would be quite interesting.

**Audrey Cunningham,
Crow Bay, Ont.**

Your handwriting expresses openheartedness, a rather talkative nature which is most humorous at times. You should be a very friendly person and enjoy out-of-door recreation. You have rather too much imagination, but even this, if led in the right direction, might benefit you later on. That long lower loop attendant to your letter 'g' in the word Cunningham, depicts a desire for leadership, and a keen interest in recreative sports. Dancing, swimming or any other exercise which means deportment would cover this characteristic. You are quite changeable, but most interesting. I should say that you were a person who could be happy in almost any environment provided you were comfortable, for you DO love comfort. Your writing in ink might portray a few different characteristics, but the shaping and formations of the smaller letters would be about the same. It would be only the downstrokes which would differ in thickness. However, as this is a minor characteristic, and usually pertains to one's health, the above delineation must be as correct as possible. Your type are usually best adapted to home life, but could do equally well in business if under kind supervision.

**Mrs. Jane Ritchie,
Crow Lake, Ont.**

Your writing as portrayed for analysis, illustrates an excitable nature, rather given to doing things on the spur of the moment, usually through insight or intuition. You either like a person very well, or dislike to the same extent. You are the type of person who should attain leadership through circumstances of birth, or in other words: leadership belongs to you as a natural birthright. You are generous and forgiving, but woe-betide the person who misuses your trust, for that, you could never forgive or forget. You are open and above board yourself, and perhaps say things in your outspokenness which 'rub' people the wrong way, but that is as part of your nature, as I said before. "You like or dislike". You could be fond of music, flowers, and literature of a light type. You would become easily impatient with reading of a deeper nature. You enjoy conversation, and dearly love to express your point of view, yet you are not too set or stubborn to allow another person the privilege of gaining a point under discussion. Then you can laugh and be merry at the other person's success. I should say you were an agreeable person, adaptable and kind. Generosity seems to be your biggest fault.

Treasurer's Sale of Lands for Taxes

COUNTY OF PETERBOROUGH

TO WIT:

BY VIRTUE OF A WARRANT made under the hand of the Warden and Treasurer of the County of Peterborough, and to me directed, bearing date the 10th day of July, in the year of our Lord, One Thousand Nine Hundred and Thirty-four, I am commanded under the authority of the Statutes in that behalf, to levy on the land hereinafter mentioned and described, for the arrears of taxes due thereon, with the costs as hereinafter specified, as directed by the said Act. Therefore to give notice that unless the said arrears and costs are sooner paid I will proceed to sell by public auction at the Court House, in the City of Peterborough, on the 6th day of November, 1934, at the hour of ten o'clock in the forenoon, the said lands or so much thereof as may be necessary for the taxes, and all lawful charges incurred, in and about such sales, and the collection of the taxes.

BELMONT

Part	Lot	Con.	Acres	Tax	Costs	Total	Owner	Remarks
E ½ of E ½	28	1	51	$41.25	$2.18	$43.43	Herbt. Houghton	P.
W. Pt.	19	1	3	15.04	1.86	16.90	Wm. Teal	P.
Young's Plan Pt.	15	2	2	6.43	1.83	8.26	Wm. Young	P.
W. Pt.	25	2	180	18.52	2.58	20.90	Hydro-Electric Power Com. of Ontario	P.
	26	2	80	13.76	1.86	15.62	M. Maxwell	P.
W. Pt.	28	2	180	99.48	2.78	102.26	Trenton Cooperage Mills Ltd. and Thos. McWilliams	P.
W ½	1	3	100	39.61	2.17	41.78	John H. Lisle	P.
Pt.	31	3	192	9.91	1.83	11.74	G. W. Armstrong	P.
S. W. Pt.	14	4	½	54.03	2.17	56.20	J. H. Brown	P.
W ½	30	4	100	5.29	1.83	7.12	Roger D. McKibbon	P.
E ½	30	4	100	13.37	1.86	15.63	Jas. R. Parrolow	P.
Pt.	12	5	½	11.26	1.83	13.09	R. Wanless	P.
Pt.	18	6	½	14.75	1.83	16.58	H. Davidson	P.
Clark's Plan 4, Pt.	18	6	½	32.50	1.97	34.47	John Marshall	P.
N ½ of N ½ of E ½	23	6	50	4.64	1.83	6.47	A. Moon	P.
S ½ of N ½ of E ½	23	6	25	4.65	1.83	6.48	P. Kenny	P.
W. Pt.	6	7	56	69.53	2.80	72.33	J. W. Bryans	P.
McCutcheon's Plan Pt. 16	14	7	½	3.12	1.83	4.95	Dr. A. E. Morgan	P.
McCutcheon's Plan Pt. 16	15	7	1	21.51	1.92	23.43	Dr. A. E. Morgan	P.
N ½	25	7	100	28.40	2.18	30.58	H. M. Dignam	P.
S ½ of N ½ of W ½	25	7	25	2.57	1.83	4.40	W. O. Adams	P.
W ½ of E ½	15	8	119	63.35	2.59	65.94	Wm. Bannon Estate	P.
S. W. Pt.	1	9	16	21.70	1.83	23.53	Harry Wannamaker	P.
	32	12	60	32.96	2.14	35.10	Alfred Hendrickson	P.
Pt. Lot 21, North Alfred St., Cordova Pl.			½	80.68	2.67	83.35	Fred Wilkins	P.
S. W. Pt. of E ½ Cordova Plan	21		½	489.06	9.09	498.15	Wallace Keith	P.
Cordova Plan	137		½	6.27	1.83	8.10	Delbert McConnell	P.
Cordova Plan	137		½	13.77	1.83	15.60	Jos. Dale	P.
Sidonica Island, Deer River				16.29	1.83	18.12	E. C. Pace	P.
Block "A," Blairton Plan				6.44	1.83	8.27	Alex McLaughlin	P.
Queen St., W. Lots 1 to 8, Blairton Plan			2	21.40	1.99	23.39	Pearce Co. Ltd.	P.
Queen St., E. Lots 1 to 8, Blairton Plan			2	21.40	1.99	23.39	Pearce Co. Ltd.	P.

METHUEN

N ½	1	9	95	14.89	2.08	16.97	Robt. W. Cole and Richard Stapley	P.
S. E. Pt. of W ½	1	1	5	46.31	2.35	48.66	Richard Stapley	P.
N ½	22	1	100	20.85	2.22	23.07	H. L. Greene (E½)	P.
	6	2	200	12.46	2.08	14.54	John W. Ryan	P.
W. Pt.	17	2	2	4.32	1.83	6.15	Thos. Lattice	P.
W. Pt.	17	2	10	2.25	1.83	4.08	M. A. Santangelo	P.
W. Pt.	17	2	10	6.54	1.83	8.37	Earl C. Smedley	P.
W. Pt.	17	2	10	4.23	1.83	6.06	W. W. Willoughby	P.
Pt. W ½	17	2	10	5.05	1.83	6.88	H. M. Dignam	P.
Pt. W ½	17	2	10	4.23	1.83	6.05	F. H. Douglas	P.
E ½	37	2	100	17.10	1.87	18.97	Frank Soden	P.
W ½	3	3	100	64.55	2.61	67.16	Mrs. Wesley Keith	P.
S ½ of W ½	8	3	50	4.84	1.83	6.67	J. H. Smith	P.
Pt.	31	3	190	7.27	1.83	9.10	Mark; Geo. W.; and Chas. E.; Armstrong; L. V. Ryan	P.
S ½ of W ½	22	4	50	8.46	1.83	10.29	L. J. Wadsworth	P.
W ½	22	4	100	3.03	2.08	5.11	John S. Homrocky, N ½; L. J. Wadsworth, S ½	P.
	19	4	200	42.07	2.23	44.30	Nathan Hoard	P.
S. W. ½	28	4	50	12.54	1.83	14.37	Wellington Hart	P.
	32	4	200	10.31	2.33	12.64	Stephen and Lucinda McColl, Fredk. J. McColl and Alf. T. Post	P.
S. Pt. of E ½	1	6	40	9.32	1.83	11.15	John E. Walton	P.
Pt. E ½	3	6	20	32.57	2.15	34.72	Chas. J. Burgess	P.
Pt.	4	6	18	6.71	2.08	8.79	H. M. Dignam	P.
E. Pt.	3	6	40	17.11	1.84	18.95	H. M. Dignam	P.
W 20 acres of W ½	3	6	20	32.65	2.15	34.80	R. Wagget	P.
W ½	22	6	100	17.98	2.14	20.12	G. W. Armstrong Est.	P.
W. Pt.	3	6	20	10.02	1.83	11.85	Jas. Brickwell	P.
W ½	21	7	100	14.60	1.83	16.43	G. W. Armstrong Est.	P.
E ½	22	7	100	14.60	1.83	16.43	G. W. Armstrong Est.	P.
W ½	8	8	100	17.13	1.83	18.96	Pugsley Est.	P.
Pt.	1	8	4	6.53	1.83	8.36	Elmer Harvey	P.
W. Pt.	14	8	50	15.12	1.83	16.95	G. E. Bradshaw	P.
W. Pt.	15	8	50	32.99	2.09	35.08	G. E. Bradshaw	P.
Pt. of E. Pt.	15	8	2	8.57	1.83	10.40	Wm. J. Miller	P.
Pt. of E. Pt.	13	8	2	2.42	1.83	4.25	O. Martin	P.
Pt. of E. Pt.	13	8	23	4.23	1.83	6.06	H. G. Trumeter	P.
E ½ of E ½	1	9	75	5.32	1.83	7.15	Ray McPeek	P.
W ½	1	9	100	5.32	2.08	7.40	Samuel Thompson, E. L. Lloyd, Jr.	P.
W ½	3	9	100	21.34	1.98	23.32	Russell Roxburgh	P.
E ½ of W ½ of E ½	1	9	25	5.02	1.83	6.85	Ray McPeek	P.
E ½ of E ½	1	9	50	2.25	1.83	4.08	Gordon Bailey	P.
W ½	13	9	75	10.69	1.83	12.52	H. M. Dignam	P.
E ½	13	9	50	21.10	1.90	23.00	H. M. Dignam	P.
E ½	19	9	50	2.84	2.08	4.92	Alex Stuart	P.
Pt.	30	9	2½	7.56	1.83	9.39	Alex McColl	P.
Pt.	28	10	2	38.00	2.09	40.09	Walter Tucker	P.
E ½	31	10	100	9.99	2.08	12.07	Eugene Bouillett	P.
	4	12	60	10.03	1.83	11.86	J. Avery	P.
	9	12	64	21.91	2.22	24.13	Alfred P. Walker	P.
Willis Campbell Island, Kesh Lake				40.00	2.12	42.12	Mrs. L. Rowatt	P.

BURLEIGH South

E. Pt.	12	6	160	15.36	1.90	17.26	Garrett Spencer	P.
W. Pt.	12	7	100	10.27	1.83	12.10	John Spencer	P.
W. Pt.	11	7	180	8.56	1.83	10.39	Calvert Spencer	P.

North

	15	15	2	27.13	2.65	29.18	Mrs. W. G. McIlmoyle	P.

ANSTRUTHER

	25	4	100	15.77	1.89	17.66	Richard Rogers	P.
	37	7	100	12.44	1.83	14.27	E. R. H. Catlin	P.
	29	13	100	245.11	3.90	249.01	R. E. Phelan	P.
	21	14	100	82.19	2.73	84.92	N. R. Sedgwick	P.
	23	14	100	53.87	2.42	56.29	Alfred Dene Est.	P.
	24	15	100	6.34	2.08	8.42	Wm. Jones	P.
	18	16	100	5.55	1.83	7.38	Jas. McGregor	P.
	19	16	100	5.55	1.83	7.38	Jas. McGregor	P.
	18	17	100	9.64	1.83	11.47	Jackson & Tindle	P.
	19	17	100	9.64	1.83	11.47	Jackson & Tindle	P.
	20	17	100	9.64	2.08	11.72	Jackson & Tindle	P.
	21	17	100	9.64	2.08	11.72	Jackson & Tindle	P.

CHANDOS

	26	2	116	58.00	2.99	60.99	Dorothy James	P.
	30	2	100	27.19	2.09	29.28	Olga Johnson	P.
	31	2	112	201.69	5.55	207.24	North American Trust Co.	P.
W ½ of E ½	29	3	25	29.93	2.17	32.10	Geo. Chrysler; Mary E. Dignam	P.
	30	3	100	57.62	2.99	60.61	H. M. Dignam	P.
	31	3	93	28.46	1.90	27.36	Olga Johnson	P.
	32	3	145	276.32	4.19	280.51	North American Trust Co.	P.
N ½ of S ½	32	4	12½	43.14	2.53	45.67	Fredk. H. Jones	P.
S. Pt.	22	4	17	142.38	4.17	146.52	John Newberry	P.
W ½ of W ½ of W ½	6	5	100	23.85	2.34	28.19	Thos. D. Ledyard	P.
W ½ of E ½ of W ½	16	5	81½	13.74	1.84	15.58	Wm. Eikens	P.
W ½ of W ½ of E ½	16	5	81½	27.68	2.38	30.01	Howard Dudley	P.
W ½ of W ½ of E ½	16	5	81½	19.40	2.19	21.59	Gene Malman	P.
W ½ of W ½ of E ½	17	5	9½	19.12	2.19	21.31	Purdy Lumber Co.	P.
W ½ of W ½ of W ½	17	5	9½	18.29	2.16	20.25	Purdy Lumber Co.	P.
	19	5	85	60.77	3.02	63.79	Robt. W. Newberry	P.
	8	6	100	194.57	4.09	198.66	Thos. Hales	P.
Part	17	6	1	17.48	1.91	19.39	H. G. Bennett	P.
Part	25	7	14	18.83	1.94	20.77	E. W. Brooks	P.
Pt. N. of road	3	8	97	101.86	3.70	105.56	Thos. Earnshaw	P.
	30	8	100	22.64	1.93	24.57	W. N. Gilroy	P.
	16	11	100	25.70	2.08	27.78	Fred Hobbins	P.
N. E. Part	29	11	25	6.93	1.83	8.76	T. Andrus	P.
S. Pt.	31	11	50	16.53	2.11	18.64	Chas. Rusaw	P.
	32	11	92	86.95	2.93	89.88	Jas. J. Scott	P.
	6	12	100	69.70	3.06	72.76	Peterboro Lumber Co. Ltd.	P.
	7	12	100	53.05	2.38	55.43	Steve O'Brien	P.
	8	12	99	223.60	5.16	228.76	Patrick Hogan	P.
	9	12	100	40.63	2.65	43.28	H. M. Dignam	P.
	10	12	100	29.80	2.41	31.21	H. M. Dignam	P.
	23	13	100	23.81	2.03	25.04	Mrs. Fitzsimmons	P.
	7	14	100	49.86	2.80	51.86	Daniel O'Brien	P.
	8	14	100	103.37	2.87	106.44	D. O'Brien	P.
	24	14	100	47.75	2.56	50.31	Mrs. Fitzsimmons	P.
	25	14	100	35.49	2.30	37.79	Mrs. Fitzsimmons	P.
	8	15	100	22.41	2.02	24.43	D. O'Brien	P.
	9	15	100	53.48	2.77	55.25	Evelyn M. Mechall	P.
	10	15	96	60.04	2.90	62.94	Evelyn M. Mechall	P.
	11	15	95	103.27	3.61	106.88	John Mahoney	P.
	24	15	94	49.72	2.58	52.15	Fred A. Taylor	P.
	22	18	50	19.18	2.21	21.39	Chas. Hilton	P.

DUMMER

Pt.	31	12	16	5.14	1.83	6.97	W. Hushman	P.
Pt.	31	11	89	43.97	2.39	46.36	Mrs. Harry Windover	P.
Pt.	31	12	16	2.46	1.84	4.30	W. J. McKewen	P.
Pt.	33	7	75	4.88	1.83	6.71	W. Murphy	P.
E. Pt.	32	7	140	20.49	2.00	22.49	H. M. Dignam	P.
E ½	19	8	100	10.12	1.83	11.95	Geo. Campbell	P.
South Lot 7 Plan 8				11.13	1.83	12.96	Murphy & Holloway	P.
Island No. 47			2-7/10	13.94	1.85	15.79	Sam Ferguson	P.
Island No. 49a			1/5	13.94	1.83	15.79	Sam Ferguson	P.
Lot 6, Plan 3			7-8/10	27.89	2.09	29.98	Sam Ferguson	P.
6 ½ Block 7, Plan 3			2-5/100	26.46	2.28	28.74	Mary E. Brady	P.
Pt. E. Pt.	31	4	1	2.49	1.83	4.32	Harry Bell	P.
E ½	25	1	100	47.19	2.53	49.72	Sam. Abbott	P.
W ½	25	1	100	39.49	2.37	41.86	Sam. Abbott	P.
N. E. ¼	10	5	50	9.10	1.83	10.93	Anne McCabe	P.
	12	7	160	12.21	1.83	14.04	Clarence Staples	P.
E ½	17	7	80	4.85	1.83	6.68	Dave Hill	P.
W ½	8	9	100	45.41	2.48	47.89	W. T. Buck	P.
E ½	14	10	100	8.70	1.83	10.53	Roy Colby	P.
E ½	16	10	100	17.38	1.93	19.31	Wm. Murphy	P.
W ½	14	10	100	13.01	1.84	14.85	Wm. Murphy	P.
Pt. N. W. ½	15	10	15	4.34	1.83	6.17	Wm. Murphy	P.
S. W. Pt. W ½	15	10	85	13.01	1.84	14.85	Wm. Murphy	P.
E ½	15	10	100	8.65	1.83	10.48	Wm. Murphy	P.
	26	10	200	15.34	1.89	17.23	Nelson Windover	P.
E ½	27	10	100	10.24	1.83	12.07	Nelson Windover	P.
Block B, Plan 6			6	432.72	9.46	442.18	Mrs. Alex Lowe	P.

Part	Lot	Con.	Acres	Tax	Costs	Total	Owner	Remarks
Plan 14	20		½	96.14	3.52	99.66	H. G. Buck	P.
Plan E.	9		½	74.81	1.94	77.35	Dr. Mackey	P.
Island No. 43a				62.63	1.74	64.37	Mrs. Hughes	P.
E. Church St., Pt. Lot 8				7.06	1.83	8.89	Orange Hall	P.

DOURO

N. Pt. of W ½	9	3	1	3.76	1.83	5.87	David Conroy	P.
E ½	2	5	100	96.65	3.52	98.17	Myrtle M. Crawley	P.
S. E. Pt.	1	4	1	14.70	1.91	16.61	Stephen Murphy	P.

ENNISMORE

N ½	2	5	100	202.49	5.90	208.39	Osias de Lagiante	P.
N ½	13	6	100	96.37	3.42	99.79	Toronto Savings & Loan Co.	P.
N ½	1	2	100	126.35	4.17	128.52	John Curtis	P.
N. W. R. S.	2	5	25	33.64	2.30	35.94	Osias de Lagiante	P.
N. E. ½	2	5	50	111.54	3.96	115.50	Herb Cadigan	P.
S ½	1	4	80	144.70	4.34	149.04	John Carr	P.

GALWAY

	14	A	100	22.32	2.06	24.38	M. Young	P.
	15	A	100	22.32	2.06	24.38	M. Young	P.
Road Centre	43	A	½	33.65	2.33	35.98	C. McNamara	P.
N. W. Pt.	40	A	6	8.20	1.83	6.03	C. P. Doherty	P.
N. E. Cor.	43	A	2	76.10	3.09	79.19	Pidgeon Estate	P.
S. W. Cor.	43	A	½	49.93	2.57	52.50	M. Butts	P.
S. E. end, S. of Monk Road	43	A	½	88.09	3.07	91.16	T. Bacon	P.
	8	1	100	286.11	3.99	290.10	T. Thurston	P.
	16	3	100

SLOW RECOVERY IN MARKETS FOLLOWING SETBACK IN JULY

Canadians Anticipating Early Bullish Developments in United States Centres.

GOLDS LEAD COMEBACK.

(By Alex Pringle, aCnadian Press Financial Writer)

TORONTO, Aug. 4 (CP) — Still groggy from last week's pummelling, stock markets staggered through the opening sessions of August, slowly gaining strength and the week closes with the almost inaudible suggestion heard here and there that there may be a bull market in the Fall months after all. The drubbing given stock prices in July destroyed any such hope in many stock trading circles.

The market shake-down in the closing week of July took stock averages back to the level of last October, thus making a double bottom for the reaction from the last bull movement. Following a couple of days of quiet contemplation, a slow recovery set in, and, with intermittent halts, has been making some headway.

Canadian markets appear to be anticipating early bullish developments in the United States for the stocks of several industrial groups and the gold mining companies, all closely allied with the New York market through interlistings, have been in better demand in the last few sessions. The week closes with the report again in circulation that new inflationary measures will be resorted to as affording the only means of handling of the U. S. Government's rapidly growing debt.

Take Things Easy

Canadian markets are satisfied, like business in general, to take things easy in the holiday season, but many brokers expect to see, in the event of a new downward drift in New York or even a horisontal market action. Canadian prices pull away from those of the New York board and register values more in keeping with the general improvement in Canadian company earnings.

The gold mining stocks led in the recovery this week though the distillery issues and Ford "A" on the industrial section were not far behind. Dome and McIntyre each gained $3, Lake Shore and Hollinger about $1.50 each and Noranda also added $1.50. The other base metal stocks lagged behind.

Distillery shares moved ahead $2 to $3.40 on good volume. The idea got about again that a cut in the U. S. import duty on liquor will be announced shortly.

A BEAUTY SPOT ON THE KAWARTHAS.

The lakes in all their beauty stretch
Beneath the summer skies,
The elm trees nod their pondrous heads
At all the passers-by.

As carelessly I glance around
These balmy August days,
The beauty of the scenery
Arrests the idle gaze.

For most attractive is this place
In mid-vacation time,
When all the trees are decked in green
Along the water-line.

When little birds of every name
Are flying to and fro
In glad confusion, 'round their nests,
Built in the reeds below.

When fishes splash about in glee,
Showing their pretty fins;
When turtles revel in the mud
And frogs and water-hens.

Where hales from all four compasspoints
A pleasure-seeking crowd
That even for a few short weeks
To stay with us is proud.

I only wish that all the world
Could gaze upon the charms
Existing on the Pigeon border
And adjoining farms.

Don't say that I exaggerate,
That no such place can be;
To prove my every word is true
Just simply come and see!

Miss K. Twomey.

BRAIDS IN HER SOUP

CHICAGO, Aug. 4. (CP).—"Sistie" Dall, President Roosevelt's grand-daughter, here to see the World's Fair, spent part of her time n a barber's chair. Observed 'Sistie': "I don't like braids. They fall in my soup."

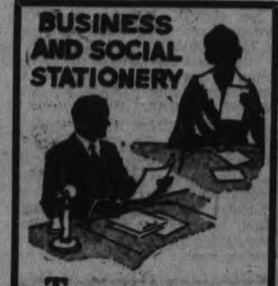

THE most casual announcement, and the most formal wedding invitation earn equal care and attention here. You will be more than pleased with any printing we do for you. Inspect our modern plant at your leisure.

PETERBOROUGH EXAMINER

Back In Power

Back in power as acting prime minister during enforced vacation of Ramsay MacDonald, Stanley Baldwin, Conservative leader, is pushing preparedness in Britain "for the next war." He won approval of increased aircraft expenditures by telling Commons: "The British frontier lies on the Rhine." The above is from a recent photo.

THREATS SENT 5 MILLIONAIRES

Letters Demand $60,000 From Leading Los Angeles Men.

POLICE ON TRAIL.

LOS ANGELES, Aug. 4 (AP).—A gang, known to police only as "The Trio," is being sought in connection with an extortion plot directed against five millionaires, among them William F. Gettle, Beverly Hills oil magnate, who was kidnapped last May and freed without the payment of ransom.

The search for the gang was disclosed to-day as investigators of the District Attorney's office and United States postal inspectors attempted to trace letters in which $60,000 in cash was demanded of the five business men.

Besides Gettle, the men who received the threats were Alexander Pantages, film impressario; E. L. Doheny, Oil king; J. J. Doyle, oil and fight promoter; and Ors Monnette, vice-president of the Bank of America.

The first extortion letter was delivered to Monnette, Thursday. A few hours later another was delivered to Pantages. Yesterday, Doyle received a letter. Neither Gettle nor Doheny were approached, so far as is known, but their names were mentioned in the other missives.

Police said none of the five intended victims was greatly alarmed but all had taken adequate steps to protect themselves. Some officers were inclined to view the whole affair as the work of cranks.

MacDonald Gives Museum Old Will

SYDNEY, N. S. Aug. 4.— (C. P.) —A crude antique grist mill which decades ago provided sturdy pioneers of Pictou County with their first grain after a plague is now in the possession of the Scottish Pioneers' Museum at Green Hill Look-out, the gift of Rt. Hon. J. Ramsay MacDonald, Prime Minister of Great Britain.

The Premier, visiting the Pictou Museum a few days ago was deeply impressed with the display of relics of trail-blazing days. Before leaving he made a generous cash contribution with the request that something historic be purchased and placed on display in commemoration of his visit.

Now the Old Grist Mill, purchased at Chance Harbour occupies a prominent place amongst exhibits.

"Ah, this country is so much like Scotland!" The distinguished statemai said on arrival at Sydney, last night. He and his daughter Isbbel had feasted on Mirrored Lakes, winding rivers, fertile farm lands, scenery on their first motor trip through Cape Breton Island.

Fatal Disease Spread Laid To House Fly

JERSEY CITY, N. J., Aug. 4. — (A. P. — The common house fly was blamed to-day by the Health Department for the spread of a form of dysentery which killed five children in a week and sent three score to hospitals for treatment.

Dr. Edward H. Balmon, chief of communicable disease division of Health Bureau announced his belief that the fly had carried the germ, the flexnor strain of bassilus dysentery, to widely scattered homes of the city.

To-day he issued a warning to residents to screen houses, and particularly food from the flies. A germ bearing fly he declared, can transmit the disease by contact with food or directly to a person.

Indians, Eskimos, Trappers, Prospectors Troop To Cameron Bay For Arctic Picnic

CAMERON Bay, N.W.T., Aug. 4. (CP).—Without worry of unemployment or threats of war, the northland's motley throng to-day celebrated the greatest event of the summer—the Arctic picnic.

Under a never-setting sun, Indians, Eskimos, trappers, traders and prospectors trooped into Cameron Bay, 1,100 miles northwest of Edmonton, for the big celebration. Royal Canadian Mounted Police were on hand to join in the fun, and so was Lord Duncannon, son of the Governor General of Canada.

Lord Duncannon flew into Cameron Bay from Fort Smith, N.D.T. along with Captain C. H. 'Punch' Dickins, famed flier of the north's air trails. His aides were with him and they all joined in the merry crowd that started its 48-hours of frolicking.

Rugged miners, scarlet-clad police, trappers and traders joined the Indians and Eskimos in plodding the trails, winding over the water routes and portages to join the celebration.

Conspicous in the gathering were the Dog-Rib and Yellow-Knife Indians, possessors of the rugged land before advent of the whiteman.

Honey Production Increases For 1934

TORONTO, Aug. 4.—(CP).—Increase in honey production for 1934, is indicated in a report from the Ontario Department of Agriculture, made public today.

The season has been more favorable to the industry than early conditions indicated, says the summary, and the estimated light crop per colony for the year is placed at 82.9 pounds per colony, compared with 82.6 in 1933.

Prices of this year's crop show an increase of about 50 percent over last year, according to a survey among 300 representative honey producers throughout the province.

Winter kiling losses suffered by commercial keepers have been replaced rapidly through purchase of package bees, says the report, but the "small'er bee-keepers as a class suffered considerably heavier losses, and in a great many cases entire apiaries were wiped out."

As a result, production of comb honey, produced mainly by the smaller keepers, will show a heavy reduction.

DRAG FOR BODY.

WELLAND, Ont., Aug. 4.— (C. P.). — dragging operations were continued to-day for the body of Oshayi, aged 24, believed to be the second victitm on Friday of the canal waters, who was apparently drowned early last evening near Lincoln Street bridge while swimming.

James Goring approached the spot where Oschayi is thought to have been but three was no sign of the swimmer. Clothes found on the bank were later identified by friends.

Nearly 100,000 persons are now employed in Sweden's wood and paper industry.

Militia with fixed bayonets and machine guns patrolled the streets of Kohler, Wis., "model industrial town," under martial law, after two strikes were killed and 37 injured when a walkout by hundreds of employees of the Kohler company several weeks ago, reached a bloody climax during encounters with 400 armed special police. Here are scenes from Kohler, showing top left, one of the wounded in the battle's wake; top right, armed special guards driving away pickets; bottom, militia marching into the Kohler plant.

HYDRO INQUIRY HALTS 2 WEEKS

Slaght Completes Evidence and Tilley for Defense Asks Adjournment.

PROCEED AUGUST 14.

TORONTO, Aug. 4 (CP) — The Royal Commission probe into the Ontario Hydro Electric Power Commission's acquisition of Ontario Power Service Corporation assets to-day entered a long adjournment till Aug. 14.

The investigation was adjourned yesterday after Arthur G. Slaght, K.C., Royal Commission counsel, indicated he had completed all the evidence he intended to submit and after J. C. McRuer, K.C., Hydro Commission, said he had nothing further to offer at the moment.

W. N. Tilley, K.C., counsel for members of the late Ontario Government, said he was not then ready to proceed and indicated he will spend much of the adjournment searching for documentary evidence to submit on behalf of his clients. He did not indicate whether he would call witnesses.

Evidence at yesterday's hearing centered around granting by the Hydro Commission of a contract under which it was pledged to buy 100,000 horsepower of electrical energy from the Hudson Bay Power Company, which subsequently became the O.P.S.C. Soon after this contract was granted, the O.P.S.C. floated a $30,000,000 bond issue.

It is the contention of Mr. Slaght and Mr. McRuer that the company could not have floated the bonds had it not obtained the contract.

CHEVROLET

CHEVROLET GENERAL MOTORS PRODUCTS

Now, as Always

OUT IN FRONT

Leading in Sales and Values

YK FRAME

WIRED FOR RADIO

SHOCK-PROOF STEERING

CABLE-CONTROLLED BRAKES

BUILT-IN NO-DRAFT VENTILATION

SAFETY GLASS WINDSHIELD & VENTILATORS

BLUE-FLAME CYLINDER HEAD

STURDY, SMART BODY BY FISHER

FULLY-ENCLOSED KNEE-ACTION

OCTANE SELECTOR

A GENERAL MOTORS VALUE . . . PRODUCED IN CANADA

Drive a CHEVROLET

COMPARE DELIVERED PRICES

Master Six from $844

Standard Six from $710

Delivered, fully equipped at factory, Oshawa, Ont. Freight and Government license extra. New low time-prices on the G.M.A.C. plan.

Ready for Immediate Delivery

YEAR after year, it has been the same story: Chevrolet FIRST . . . with the *newest* and *best*. Chevrolet leading, others following! Think of the self-starter, the sliding gear transmission, the multi-cylinder engine, modern streamline design, No-Draft Ventilation! *All these great advancements were pioneered by Chevrolet in the low-price field*—all other low-priced cars eventually adopted them.

And now, this year, comes another Chevrolet engineering achievement. FULLY ENCLOSED KNEE-ACTION . . . abolishing bump, bounce and jar, changing your ride to a *glide!* BLUE FLAME CYLINDER HEAD . . . giving Chevrolet's famous valve-in-head six-cylinder engine more power and "snap", yet using less gasoline than ever! FISHER STREAMLINE DESIGN . . . the most popular motor car styling in Canada! CABLE-CONTROLLED BRAKES . . . self-equalizing, bigger, sealed against dirt and moisture! NO-DRAFT VENTILATION . . . refined and improved for 1934! "YK" FRAME . . . an exclusive design, stronger than any other in its class! SHOCK-PROOF STEERING . . . for finger-tip control! SAFETY GLASS . . . in windshields and ventilators of *all models* at no extra cost!

Make sure you get a *modern, 1934* automobile for your money! There is only ONE low-priced car that gives you all these new advancements. And that car is the new CHEVROLET, Canada's Great Sales Leader!

C-174A

J. K. HUGHES, Ltd. Water and Hunter Sts., Peterboro. Phone 1347

A. T. TINNEY & SON, Associated Dealer, Cavan

EUROPEAN WRITERS DEPLORE DOUKHOBOR TREATMENT HERE

Sect Retains Belief in Man's Divinity, Sanctity of Life After Persecution.

NEED SYMPATHY.

By PIERRE VAN PAASSEN
By Central Press Canadian Writer

PARIS, Aug. 4.—When Mr. Grote Stirling, Conservative member of Parliament for the Yale division, during the debate on the disfranchisement of the Doukhobors in British Columbia, declared that the farmers near the Doukhobor settlements out West went in fear of life and limb and that their children and young people dare not use the roads for fear of molestation, he did not astonish many of us who consider ourselves friends of the Doukhobors. We have grown rather accustomed to hear such things said about the Doukhobors. As a matter of fact, Canada is rapidly gaining the unenviable reputation abroad of persecuting the Doukhobors. The files of international peace societies and kindred organizations in Europe are full of pathetic complaints from the Doukhobors themselves, while the literature dealing with their "persecution' is growing. I merely refer to Rev. Barthelemy de Ligt's new book: "The Persecution of the Doukhobors in Canada"; Theodore Tosworthey's "Up Among the Doukhobors", published by the Society of Friends (Quakers), and Dr. Albert de Jong's "The Treatment of the Doukhobors in Canada." These documents do us no credit. If a tenth of the charges made in these books can be substantiated, the condition of the Doukhobors in the Dominion is deplorable and the fault is not theirs, but largely ours.

Will Not Bear Arms

The Doukhobors as a Christian sect which took the command of Jesus not to kill quite seriously and who were admitted to the Dominion on the distinct understanding that they would not be called upon to bear arms, deserve our entire sympathy. That they have not become completely integrated in our national life, which is the charge most frequently formulated against them, is not due to unpatriotic sentiments, but because we have completely failed to understand these people. Sicking policemen on harmless and defenceless Christians who come out of a totally different milieu than that from which most Canadians emerge, is a procedure unworthy of a great nation.

These people have been heavily persecuted for ages. They are therefore inevitably extremely sensitive and even suspicious. I know full well there was no intention to lure the Doukhobors over to Canada to have their particular religious views changed by the employment of force or the threat of force. But the chicanery used in their case by the authorities, the uninterrupted slander spread about them, about people who are absolute believers in, and practisers of, non-violence, has reached a point where the patience of Christian onlookers must soon come to an end. The police is not a fit agency to deal with the Doukhobors. An ecclesiastical commission consisting of members of the Protestant churches should be appointed to look into their claims and grievances.

An utterly simple people, largely inarticulate through their inability to express themselves fluently in the English language, and yet a people who had undergone the fiercest persecution at the hands of a bigoted and almost medieval Czarism, who remained loyal to their convictions, their Christian convictions, are not to be treated as blackguards and highway robbers by anyone calling himself civilized.

Believe Divine in Man

They called themselves douchobortsi, sons of freedom, or pneumatomagoi; that is "those who wrestle with the spirit." They were influenced by Mennonites and Quakers. In their views we see a new apparition of the gnostic tradition, although in much simpler and much more rational form. According to these people, there slumbers a ray of divine light in every soul. God is born in us in a miraculous manner, they claim. He lives, is crucified and dies, arises from death and ascends to heaven. It is a spiritual process that is enacted in the mystic depths of every soul. They believe that there is much of the divine essence in every man. Hence the Doukhobors have an infinite reverence for every human being; a belief in human dignity in the sense that Tolstoy and Einstein and Gandhi meant it.

This is the chief characteristic of their world outlook. That they do not want their children to have an Anglo-Saxon education is due to the fact that they fear a contamination with what they consider the poison of nationalism and militarism. That they have long resisted assimilation in the body national, is due to the consideration that they are but temporary sojourners on this earth and that their real fatherland is God's heaven.

Strip as Religious Gesture

With all this goes a stubborn attachment to their religious folkways, I would call them. The Czar and all his cossacks could not beat and torture that attachment out of them. The spectacle of men and women utterly loyal to a Christian way of looking at the world is so rare in our time that I should not think we, of all people, want to lend our hands to harassing them any longer and goading them into our violent resistance by ridicule and harsh measures. It is true that in their fight against the things of this world they employ means which give offence to many, although these means, considered without prejudice, have a deep significance. In order to show how serious they take the belief in non-violence, they undress at times before God and man. They completely synthetize themselves at such moments physically with their spiritual conception. They expose themselves literally in absolute confidence to God's care and protection. They have no weapons, they have nothing, only God. The Hon. W. R. Motherwell was therefore perfectly correct when, in the debate I mentioned, he considered the shedding of clothing a religious gesture. Stripped of everything, nothing remains but "the Christ, the absolute light," which dwells in their bodies as in a temple. That's their belief. Let us not forget in this connection that nudity always had a deep significance. Isaiah walked naked in the streets of Jerusalem. Christ hung naked on the cross ad His monst loyal followers considered themselves "clothed only with defencelessness."

Deserve Investigation

A German newspaper which recently had an observer in Canada had to admit that the Doukhobors live an exemplary moral life. That paper stated nevertheless that they cut the breasts off their women. Most of the time we hear nothing but suggestive references to their nudity. We are made to believe that the Doukhobors are a backward, immoral gang, which rejects the advantages of a higher civilization and which excludes itself by their exhibitionism from the pales of culture. The sons of freedom reply to this that they are misunderstood and that the sensuous man is blind to the spiritual light.

The Doukhobors deserve a sympathetic, decent and civilized investigation.

Mount Julian

Jack Henderson, Bud Mitchel, Doug Gardiner and Jesse Cook, all of Toronto are camping on Piney Island.

Mr. Roy McCauley of Douro is spending a holiday with relatives here.

Miss Betty Jones of Toronto is spending a vacation at Stoney Lake.

Misses Jean Myers of Toronto and Hilda Thompson of Peterborough are visiting at the home of Mrs. William Thompson.

Mr. and Mrs. Thomas Domleo of Toronto are spending a vacation at Rameses.

Mr. Gerald Stabler of Lakefield is holidaying at Minisak.

Miss Earleen Farrer of Oshawa is at Viamede for the season.

Miss Irene Northey of Young's Point is spending the season at Stoney Lake.

Master John Sherin of Lakefield is spending a vacation with his grandparents, Mr. and Mrs. Harry Sherrin at Stoney Lake.

Miss Myrtle Armstrong is at Stoney Lake for the season.

Mr. Kenneth Reid of Douro spent Tuesday in this district.

Mrs. Samuel Wilson and son Theodore were in Lakefield and Douro on Sunday.

Mr. and Mrs. Albert Reid and Miss Lena McCauley spent Sunday with friends near Buckhorn.

Saints Take 13-5 Game From Clerks

CAMPBELLFORD, August 4. — (By Examiner Staff Correspondent) —Falling before an onslaught of six runs in the fourth innings, the Clerks went to defeat before the Saints, last evening, when they played a scheduled fixture in the Campbellford League, before a large crowd of fans on the high school grounds.

Standing second and third in the league with but a slight margin, these two fast moving aggregations battled for a place in the play-offs with great zest and put up an excellent exhibition of ball, with the Saints getting the edge on the play by a 13-5 count. Opening the game with a one run lead, the Saints did excellent work, with Danny Flit on the mound twirling in excellent style. The Clerks fell down with loose outfielding, which weakened their game and gave their opponents advantages of which they took advantage.

The teams:

Saints—Henson 3b, Nichols cf, Whitton 2b, Weston 1b, Hopping ss, Little lf, Wilks c, Peeling rf, Flint p.

Clerks—Hendy 1b, Upton 3b, Holmes p, Ed Bush c, Morton 2b, Reynolds lf, Atkinson cf, L. Bush rf, Blocks ss.

Umpires—Plate, Dr. Stuart; Bases, Dr. O'Harra and William Sarginson.

Score by innings,

Saints ..... 310 603x—13
Clerks ..... 201 020 0— 5

Added Protection For Canal Bridge

(By Examiner Staff Correspondent)

CAMPBELLFORD, Aug. 4.— To ensure the safety of pedestrians using the Campbellford bridge, the government is making added protection to that span of the bridge which is controlled by the Trent Canal. It is understood that iron rails will be affixed to the steel frame of the bridge at each end, and that spanning both sides of the bridge, dividing the foot path from the bridge proper, cables will be strung, fixed to the steelwork, which will prevent foot passengers from crossing or jumping out into the path of wheeled traffic.

Bonarlaw

Born on Thursday, August 2 to Mr. and Mrs. Clifford McInroy, a daughter.

Mrs. Elmer Cotton was taken to the Belleville hospital for treatment on Thursday.

Mrs. W. S. Stiles motored to Belleville on Friday to be with her daughter, Mrs. Elmer Cotton.

Miss Edna Maxwell left on Friday for her home in Bancroft.

Clara Davidson of Marmora is spending a few days with her sister, Mrs. S. Matthews.

Mr. W. Haggarty and Mr. Carl Sine motored to Kaladar on Wednesday and brought home a load of huckleberries.

Mr. and Mrs. John S. McKeown, Betty and Marjorie, visited at Mr. Sandford Meiklejohn's Thursday evening.

WOMEN'S INSTITUTE WEEKLY COLUMN

A goodly thing it is to meet
In Friendship's circle bright,
Where nothing mars the pleasure sweet
Or dims the radiant light
No unjust word our lips shall pass,
No envy sour the mind;
But each shall seek the common weal—
The good of all mankind.

MILLBROOK BRANCH

MILLBROOK, Aug. 4. (Examiner Correspondence).—A group of women gathered in a home on Monday afternoon, most of them members of a Women's Institute, and in the course of conversation heard a complaint from one of the number on the subject of "Other Peoples' Things." This particular member of the party had as her grievance a recent guest in her home who had carelessly set a wet glass on the polished surface of the walnut dressing table in the spare room—"leaving a mark that I am having difficulty in entirely removing. It was inexcusable too, because I have two small asbestos mats with the nicest crocheted covers for the very purpose of taking care of wet glasses, a vase of flowers, or anything of that sort, in my guest room."

The general opinion seemed to be, as the subject was pursued and several others spoke of similar troubles from the carelessness that apparently characterizes some folk with "other peoples' things", that our treatment of the belongings of others is really a revelation of ourselves. One lady who was known to have a good many summer visitors spoke scathingly of the careless staining of some of her linens, either at the dining-table, or covers in her guest room, or even the dainty cloth kept on the porch table, having all suffered from this habit "of laying things down without looking to see if there was danger of a nasty mark showing where the article had found a resting-place."

The grievance of another was the lavish use of towels in the bathroom: "Just because I provide plenty it seems as though they never try to use only what are necessary, which, of course, is the purpose for which I put them there, and against which I have certainly no grudge. My guests know that I do my own washing, and the use of a fresh towel every time they rinse their fingers means unnecessary laundry, and expresses selfish thoughtlessness on the part of anyone, in my opinion."

It was pointed out by one of those present, however, that a guest may err on the other side, especially the transient visitor. "A recent visit of a friend to my home illustrates what I mean: I left her to wash her hands while I made tea, and she did not even use the guest towel I provided for the purpose; when she had gone I wondered in vain which towel she did use, and had to put two or three in the wash before I intended to, just on account of her mistaken carefulness."

"The person who will litter a room, leave orange peel, or such like, in the guest room, or otherwhere in the home, or in the car, during the course of her visit; who will even leave such refuse in a railway train or drop loose papers, etc., on the streets, or in stores, shows conclusively that she has little thought for the general good. She would never use her own belongings as she uses those of her hostess, or even of the boarding-house or hotel where she may be staying; and certainly she would never be so wasteful of hot water, soap, or electricity in her own home as she often is in others," apparently summed up the discussion.

The lack of proper home training in early years was unanimously blamed for anyone growing up with an utter indifference for "other peoples' things," and an appreciative use, rather than abuse, of the things provided for daily comfort taught by the mothers continually to their growing families, in their own homes and thus assured of the habit when in any other, was strongly emphasized before the little group finished their tea and their discussion, and wended their way to the several homes.

What had thus been discussed in an informal social way the Institute members decided to have a feature of the next program at their W.I. branch meeting.

PRICE OF BEER NOT BE LOWERED HOTELMAN SAYS

Big Overhead to Meet and There is Only a Small Profit.

CONDITIONS REVIEWED.

Women Patrons Are Exception Rather Than the Rule.

Widely divergent views on the open sale of beer and wine are to be found locally. They range from the hearty approval of the beverage room patron to the undisguised dismay of the die hard temperance crusader and cover a wide range of opinions in between.

One fact remains. The beer is here, and is now being handled in the beverage rooms of six hotels within the city, the last of which started business yesterday afternoon following receipt of a license earlier in the day. Largely increased business is also reported by the Brewery Warehouse.

First to receive a beverage room license immediately following effect given to the amended legislation by the Hepburn administration, the management of Empress Hotel had the monopoly of beer sales for the first couple of days and before closing time on both occasions had sold out.

Some of the rush business was naturally diverted to other channels as further licenses were granted, and coupled with the fact that the novelty of the situation is now beginning to pall business is stated to have settled down to more even tenor.

Hotelmen Pleased

So far as the licensed hotelmen are concerned they see in the freer sale of beer and wine a source of salvation to their businesses which have been admittedly hard hit particularly in recent years. Generally speaking the beverage rooms are well conducted in accordance with the regulations, and while isolated instances of slackness have been observed they have been virtually unavoidable in view of the large volume of business transacted during the course of the first week.

One prominent hotelman, who is practically representative of the trade locally in reply to The Examiner stated, "There is not a chance of prices being reduced. We have a big overhead to meet and there is but a small margin of profit."

While he would not admit that there is a spread as between the price charged by different beverage rooms, it is learned by The Examiner that there is a five cent spread between the price for a quart bottle of beer. Prices for this commodity range from 20 to 25 cents a quart bottle.

While beer on draught is ten cents per glass at each of the six establishments, the sizes of the glasses range at different places from eight ounce to twelve ounce capacity.

Women The Exception

One of the striking contrasts between the beverage rooms in this city and those in larger centres such as Toronto for instance, is the fact that women patrons are the exception rather than the rule. Local beverage rooms are being almost solely patronized by the male of the species, appearance of a woman being the subject of surprised comment.

While it is almost impossible to estimate how many local men have found employment as a result of freer sale of beer and wine, due to the fact that many have found work as an indirect result, it is safe to state that the situation has created jobs for several men. The Brewery Warehouse increased its staff by three men, the management report, while each of the hotels have found occasion to employ at least one or more barmen and waiters.

One of the chief objections which Chief Constable Samuel Newhall sees in the lessening of restrictions, is the ability of persons to purchase wine through the Liquor Store without a permit. He is not so apprehensive regarding the freer sale of beer.

While admitting that offences of drunkeness in public have been on the increase latterly, the authorities have been inclined to be lenient taking the view that such offences might be overlocked until the new regulations came to be fully understood by the drinking public.

Magistrate's Warning

Drunkeness in public is not to be tolerated any more, however. Magistrate O. A. Langley, K.C., made that quite clear when in court the other morning he announced that he intended stepping up fines for this offence by gradual degrees until offenders would be penalized the maximum of fifty dollars provided for under provisions of the Liquor Control Act. He was determined he stated that Peterborough should be maintained as a "decent place."

He left no doubt as to the earnestness of his threat when in conversation with a reporter he expressed general disapproval of the loosening of regulations permitting wider sale of beer and wine on the grounds that beverage rooms were being patronized by a class of people who could ill afford to spend money on drink.

When asked for his opinion of the question as president of the Chamber of Commerce, John R. Marshall said it was rather too much of a political question for an organization like the Chamber to express any opinion. "If evil results should arise as a result of the amended legislation," he remarked, "I think it might be likely that the Chamber would be justified in seeking to have such evils remedied. But until then our organization would take no part in the question one way or the other. There are always two sides to every question and there is a wide difference of opinion as to whether open sale of beer and wine is right or wrong."

A Backward Step

"A good many of us feel it is a step in a backward direction," the Rev. Ralph D. Wright, President of Peterborough Ministerial Association stated when invited by The Examiner to comment on the question. He made it quite plain however that he was not seeking to interpret the general opinion of members of the association. Indeed he stated quite definitely that he did not know what the general opinion might be. The association might discuss the question as by that date they would have a chance to see how the situation was working out locally.

Personally, the Rev. Wright felt, "it would have been better for the sale of alcoholic liquor to have been controlled as formerly."

One cleric who was asked by The Examiner what he thought of the new regulations briskly replied, "It

BUGLE AND DRUM LED CANADIANS TO DEATH, GLORY

(Continued from Page 1)

looking down. The watchful shadow of a Black Prince was over Crecy. There were Angels at Mons. And with their tattered standards the Old Contemptibles held on while the world marvelled. As they had gone, so the first Canadian Division was on its way....

Troops to our Empire true,
Faring to Flanders,
God be with all of you
And with your commanders.

Bugle and drum brought marching men to Stonehenge. No lust of conquest animated them, nor the pageant of war. Banners they unfurled, but as the Empire went into the war, so they went into it "slowly and sadly." Brave were their trappings; martial their music; light-hearted their bearing. But that which lay ahead was grim beyond human experience. Behind lay anxious hearts.

Battle

Bagpipes at St. Nazaire. Troop trains and shattered roads. Reserve areas, forward zones, support lines, comunication trenches, parades and parapet, wounds and Blighty, wounds and death, and the slow blooding of the First Division. Waves of green-grey uniforms. Waves of poison gas. But at Ypres, 1915, the channel ports were saved and the name of Canada flared into glory.

A Second Division....a Third Division....a Fourth Division.... and the Canadian Corps came into being. Vimy Ridge and Passchendaele left it with "tranquil courage" ready for annihilation in that grim March of 1918 when a desperate enemy made his last bid for victory. And so to the Last Hundred Days when, as "spearhead of the Allies", General Sir Arthur Currie and his Canadians led the van, and a shattered world found peace.

For the Empire

Around the world a bugle and a drum sang jubilant for Empire. From the Canadian Rockies over the Pacific to New Zealand and the blue mountains of Australia; over the Indian Ocean to the Himalayas; from the Himalayas to a peak in Darien; and so to the white cliffs of Dover, victory pealed—once. Then ,wistful the bugle, muffled the drum. Here was not triumph but sorrow. This was the blood price of admiralty. This was the paying. Here, everywhere, "a naked sword brooding on the bosom of a cross." In his majestic place, an Unknown Warrior slept companioned by kings. Behind pride was grief, and behind rejoicing tears.

Remnants Return

Units returned to Canada with their tattered, triumphant standards—and their long roll calls of the missing. Of the 33,000 Originals who had assembled at Valcartier "having a rendezvous with death at some disputed barricade," only a remnant remained. Of the hundreds of thousands who followed "grown cold to death and dead to pain because of one green, winding lane and one blue, limpid stream," not one returned without some wound of body or mind. Of over 600,000 total enlistments, a third had suffered casualties. Fifty-seven thousand had been killed in action or had died of wounds. And these were the youth and the early maturity of Canada, the essence of her heritage. The very lane brooded and in the flow of her many waters was the appeal to distant waters:

Flow, softly, softly, Marne and Meuse;
Tread lightly all ye browsing sheep;
Fall tenderly, O silver dews,
For here my dear love lies asleep.

Bivouac and Memories

Today, veterans of the Canadian Corps bivouac at Toronto. For three days they commemorate "far off things, and battles long ago." They come from all over the continent in their thousands, wearing decorations, bearing wounds. Their great Commander has passed to the other side. They have faced the disillusionment of peace, and even bitter poverty in the exhausting struggle for civil re-establishment with the courage that is their signal distinction.

Peace be with you, Gentlemen of the Canadian Corps, and easier years, won from the distant bugle and drum, with the knowledge of a fine thing, finely done.

Washing a teacup scientifically free from grease to satisfy one European scientist calls for a trained chemist and may require an hour to do so.

HASTINGS SEEKS CUTS IN RATES

Council Petitions Local Hydro and Ontario Commission for Cut.

$7,000.00 ACCUMULATED.

HASTINGS, Aug. 4 (Examiner Correspondence) — The regular meeting of the village council was held on Friday night in the council chambers with Reeve G. B. Stevenson in the chair, Councillors Kelley, Brooks, Doherty and Fairman present.

The council decided to petition the local Hydro commission and the Ontario Hydro Commission for a reduction in rates to all users as the local commission have accumulated $7,000 in three years of operation.

The following correspondence was read, Workmen's Compensation Board re accident insurance. Report of the equalisation of assessment from the county. The Ontario Municipal Board in regards to an audit of the local Hydro books by the village auditors.

10 Mill School Rate

From the Public School Board to levy a rate of 10 mills on an assessment of $167,800 to bring in $1,678 in taxes. This is the same rate as 1933.

From the Separate School Board to levy on their assessment of $79,-835 a rate of 10 mills. This is a reduction of two mills on the 1933 rate.

The following accounts were read —J. H. Calberry, $15; Geo. Lynch, $7; W. Boyle, $6.33; Hastings Foundry and Machine Shops, $19.-15; Bell Telephone Co., constable, $2.05, Town Hall $2.53, Fire Chief, $2.05; H. Waterhouse $4.80; A. Wilson, $7.70;H. Stephenson, 50c; E. Shaughnessy, 70c; F. G. Runnels, $1; Hastings Star, $25; T. A. Coughlan, $23.75; J. McMillen, $9; H. Simpson, $1.75; Hydro Electric street lighting, $126.25; J. P. Doherty, $5.50.

Moved by Kelley seconded by Brooks that the accounts as read, be paid and orders drawn on the treasurer in the usual way.

Moved by Fairman seconded by Doherty that the council authorize the clerk to order twenty-five tax deeds.

Moved by Brooks, seconded by Kelley, that the council authorize the Reeve to declare Monday, August 6th as Civic Holiday.

Moved by Doherty, seconded by Fairman, that the sum of $250.00 with interest borrowed by the relief board from the municipal account be transferred back out of the proceeds of the street dance.

Moved by Kelley, seconded by Fairman, that the council petition the local hydro commission and the Ontario hydro commission asking for a reduction in rates to all users in the village, on account of the surplus of $7,000 which they have accumulated in three years' operation in the village.

Tax Collector T. A. Walsh reported $1,100 outstanding of 1933 taxes.

Constable Calberry reported that all dogs in the village had tags but three. The owners of these dogs will be given a short time to purchase their tags or be brought before the proper authorities.

The constable will also commence at once to collect poll taxes.

Fire Chief F. Dodd addressed the council for permission to hold a street dance for the firemen. The request was turned down by the council.

Moved by Fairman, seconded by Brooks, that the firemen be granted the use of the town hall to hold a dance or concert, proceeds to go towards buying new equipment. The council then adjourned.

Obituary

THOMAS McGOWAN

LAKEFIELD, Aug. 4. (Examiner Correspondence)—Thomas McGowan, age 62 years, died yesterday at his home on Queen street after a short illness.

He was born in Scotland at Newluce, Nov. 22, 1872, and spent nine years in Canada, coming to Lakefield two years ago. As a member of the Lakefield Curling Club and interested in other activities in the village he gained a wide circle of friends.

He is survived by his wife and six sons—Thomas, James, Patrick, Alex, Gilbert and Jack; and six daughters — Betty, Mary, Agnes, Margaret, Essie and Mrs. Carmen Payne.

The funeral will be held Sunday afternoon with a service at 2 p.m. at house and interment in the Lakefield cemetery. Rev. W. R. Archer of the Lakefield United Church will officiate.

Mission Services At Campbellford

CAMPBELLFORD, August 4 (By Examiner Staff Correspondent). — An undenmonominational gospel mission has opened its doors in Campbellford, and will hold services on Rear street south, with W. C. Troyer, pastor, in charge, assisted by Mrs. Troyer. Services will be held from August 5 to August 19, the services and subject titles for next week being: Sunday, "Our Message and Objective for Campbellford and District"; Monday—Oject Talk, boys and girls especially invited; Tuesday —"Lovest Thou Me More Than These"; Wednesday—"The Business of a Saved Man"; Thursday—Experiences in Northern Ontario," Mrs. Troyer; Friday—"Christ, Our Coming King."

ADVERTISE IN THE EXAMINER

WILSON'S BACHELOR 100 Havana Filler Cigar

Campbellford May Have Beverage Room

CAMPBELLFORD, August 4 (By Examiner Staff Correspondent).—Although no definite action has as yet been taken, agitation is rife among many Campbellford citizens, for the sale of beer in the town, which itself is a local option centre. It is understood that steps are being taken for the circulation of a petition to secure the necessary twenty-five per cent of the voting population of the municipality, to enable the civic authorities to settle the matter at the polls, and if rumor has it right, this petition will be presented at the next meeting of the town council, which will be on Tuesday next. If the voting public of the town went in favor of the sale of beer, it is felt it would not be long until a vendor's store would be established in Campbellford.

U.S. TO THWART FOOD "CORNERS"

Wants No Wildcat Speculatino as Aftermath of Drought Disaster.

KEEPING PRICES LEVEL.

Copyright, 1934, by the Associated Press

WASHINGTON, Aug. 4 (A.P.)—The United States government disclosed plans to-day to thwart wild cat speculation or "corners" in the country's food in the aftermath of the drought disaster.

Perhaps the most potent weapon is power under the agricultural adjustment administration to buy surpluses of farm commodities for future use, thereby striking a blow at any attempt to kite prices because of relative scarcity. The foods thus bought by the government could be disturbed to the needy, resold through commercial channels or shipped into drought areas where needed.

For the immediate future, officials predict that supplies will be ample and prices relatively low. This is due to heavy marketings, particularly of livestock which the drought threatened to kill.

Through the winter, though, the normal reaction would be smaller food supplies and higher prices.

The administration will try to level off this variation, guarantee ample supplies for all sections and prevent wide fluctuations in prices.

"Security lies somewhere midway between glut and scarcity," said Victor A. Christgau, acting farm administrator.

BRIGHTON DEFEATS HASTINGS BOWLERS

Home Bowlers Are Only Able to Take One in Four Games.

(Examiner Correspondence)

HASTINGS, Aug. 4.—Before a big turnout of supporters the local bowlers took it on the chin in three out of four games played on the local greens Friday night against Brighton in the opening of the second half of the Trent Valley league schedule.

Roblin let Huycke only have three two ends to win out 14 to 6, while 'Scotty' Dean handed Greenfield a 19 to 6 setback getting a five and six end on the visitors.

Brighton	Hastings
M. K. Langdon	J. L. Doherty
L. Maybee	B. Lemoire
W. W. Morrow	H. B. Wilson
H. K. Roblin	L. T. Huycke
Skip.....14	Skip..... 6
Roblin .....13xx314ix1—14	
Huycke .....xx2xxxx2x— 6	
Brighton	Hastings
M. Hare	W. J. Lavoie
J. A. Bird	J. C. Wilson
C. W. Armstrong	Dr. W. Campbell
C. H. Greenfield	G. Dean
Skip..... 6	Skip.....19
Greenfield .....x212xxxxx1— 6	
Dean .....5xxx11633x—19	

The last two went to Brighton, Roblin getting a three on each of the second and third ends to gain his margin of victory. Greenfield made his game safe on the eighth end with a four to win over Huycke 14 to 6.

Brighton	Hastings
M. R. Langdon	W. J. Lavoie
L. Martin	J. C. Wilson
W. W. Morrow	Dr. W. N. Campbell
H. R. Roblin	Geo. Dean
Skip 12	Skip.. 6
Roblin..	0330021210—12
Dean....	1001300001— 6
Brighton	Hastings
M. Hare	J. L. Doherty
J. A. Bird	B. Lemoire
C. W. Armstrong	H. B. Wilson
C. H. Greenfield	L. T. Huycke
Skip 14	Skip 6
Greenfield	1103200421—14
Huycke..	0010014000— 6

Brighton 46. Hastings, 37.

Air mail from London to Africa includes 30,000 letters to Africa and 60,000 to India each week.

MOUNT JULIAN PICNIC SUCCESS

Races, Softball, Grab Bag Make Up Lively Afternoon.

PRIZES ARE DRAWN.

MOUNT JULIAN, Aug. 4.—(Examiner Correspondence.)—In spite of the uncertain weather conditions on Tuesday, the annual Eden United church picnic was well attended, the usual races, softball and grab-bag providing entertainment for the afternoon. The refreshment booth and bazaar table were other attractions.

Following the sumptuous evening meal the ball team from Camp 5 arrived and a clean and lively game was played with Mount Julian the final score being 12-11 in favour of Camp 5.

When the tickets were drawn, the auto rug went to Mrs. Percy Thompson, and the set of knives and forks to Mrs. T. H. Knox. The pastor, Rev. G. Porter, worked strenuously to make the picnic a success.

Among those attending from a distance were Mr. and Mrs. Joseph Tedford and daughter Mary of Warsaw, Ont., and Mrs. William Tedford of Lakefield, Rev. W. F. Riding of Pontypool, Mr. and Mrs. Roy Brown and family, and Mr. Emmal of Apsley, Rev. and Mrs. E. C. Moore and daughter Matilda, of Young's Point, and numerous visitors from the cottages and hotels on Stoney Lake.

SIMON DENIES JEWISH ORIGIN

British Foreign Minister Says Mother of Old English Family, Father Welsh.

MANY JEWS HIS FRIENDS.

LONDON, Aug. 4 (C.P. Cable)—Sir John Simon, British Foreign Minister, denied to-day he is a Jew. Sir John wrote the denial to a correspondent who had drawn his attention to statements current in Britain and abroad that the foreign minister was of Jewish origin.

At the same time Sir John expressed hope his denial would not be distorted to make him appear sympathetic with anti-semitism, an attitude he regards as "un-English" and which he "utterly condemns." The minister's correspondent had mentioned reports that Sir John's ancestry had powerfully influenced the national government since he became foreign minister.

"I am just an ordinary Briton of Aryan stock," wrote the minister. "There is no Jewish admixture whatever. My mother was from an old English family and my father was Welsh. I count among my friends English Jews whose British outlook and patriotic services should put their critics to shame."

Bailieboro

Among those from the village who attended Bewdley Regatta on Wednesday were: Mr. and Mrs. G. Anderson, Mr. and Mrs. J. Gainer, Mr. and Mrs. J. Brackenridge, Mr. and Mrs. A. B. Byers, Mr. and Mrs. W. D. Hibbard, Misses I. Jewison, E. Jewison, K. Bateman, Mrs. W. Bateman, Mrs. W. Barnard, Messrs. L. and M. Jewison, C. and S. Lang, W. Byers, G. Stuart, F. and J. Barnard, N. Fry, J. Holt, H. Lang, H. Jewison, G. Dean, A. Barker, H. Seens, L. Johnston, Misses C. and M. Seens, J. and D. Anderson. Mr. and Mrs. Harry Brown of Lindsay were guests of Mr. and Mrs. J. W. White on Wednesday.

Mr. Melville Johnston of Peterborough spent Wednesday the guest of his parents.

Miss Kathleen Bateman of Toronto is spending her vacation at the home of her parents, Mr. and Mrs. W. Bateman.

12-INCH MAPLE LEAF

BRIDGETOWN, N.S., Aug. 4 (CP) —Guildford Ruggles claims to have found the biggest maple leaf in Canada. Near his cabin at Darling's Lake he picked up a giant leaf measuring 12½inches long and 12 inches wide.

ONE IN FOUR HAS HEMORRHOIDS

Nearly everybody suffers at one time or another from piles or hemorrhoids. Fortunately there is a dependable relief for this distressing ailment in the use of Dr. Chase's Ointment. For nearly fifty years Dr. Chase's Ointment has been best known for the prompt relief it brings to the sufferer from piles. Even the most obstinate cases are quickly relieved and are soon entirely overcome when this ointment is used regularly. Why not take advantage of this time proven treatment.

SUMMER PRICES
In Effect NOW
EGG.....14.75 STOVE 15.00
NUT.....14.75 PEA 12.75

'Phone 48
266 Charlotte St.
T. O. DONALDSON,
Local Manager

Successful Picnic Is Held At Bewdley

Canadian Watercraft's annual outing was held Thursday at Bewdley, the picnic including employees of the Canadian Canoe Co., Ventilating Shade Co., and Peterborough Canoe Co. It was a highly successful event, embracing sports, motoring and boating. The employees are grateful to the management for this outing.

A softball game and several races made up the afternoon's sports. Following are the race results: Girls, 5 and under—Delores Bannon, L. Murduff; boys—O. Gray, Gerald Murduff; girls, 6 to 8 years—Thelma Dorin, V. Gray; boys—Jack Taylor, E. Dorin; girls, 8 to 10—N. Smith, C. Hendry; boys—Don Dundas, H. Bullied; Boys—L. Smith Dundas, P. Dorin; girls, 10 to 12—I. Bill Widman; mixed open balloon race—Betty Primeau, Helen Bullied; mixed potato race—Audrey Emery, Betty Primeau; ladies' three legged race—Mrs. Bannon and Mrs. Wildman; men's three-legged race—Bill Miller and Jack Adamson.

Miss Emery was first and Mrs. Bullied second in the ladies' nail-driving contest, while T. Taylor finished ahead of T. Payne for the men. In the men's potato race, P. Bullied beat F. Clancy. The tug-of-war went to Bill Richardson's huskes. The bag blowing contest was won by this sextet: F. Clancy, J. Adamson, B. Miller, P. Bullied D. Rogers and S. Mitchell.

NOT MEASLES

SEWELL, N.J., Aug. 4.— (CP) — No, lady, those spots on the chicken aren't measles, just a tattoo mark.

George B. Larb, County farm agent, lends the tatooing outfit to poultry breeders and registers the marks as a protection against thieves.

Rotary Boys' Camp

Owing to Monday being Civic Holiday, cars will leave Tuesday at 1.30 from the Y.M.C.A.

2d-30-6475

H. T. HICKEY

Phone 2024
ALTERATIONS AND BUILDING of All Descriptions.
Homes Built to Order
Houses Converted Into Duplexes

W.S

24-HOUR SERVICE

We Specialize in Re-Building Automobiles that have been Wrecked. Body and Fender Repairs. Welding, etc. Also Re-Painting and Re-Decoring. All Jobs Guaranteed.

J. J. DUFFUS COMPANY
PETERBOROUGH

Tues.Sat.-tf

DUFFUS FUNERAL SERVICE

Open All Night.
'PHONES - 1760, 1760, 1375W

Sat.-tf

MOVING WEST?

M. RAWLINSON, Limited
Established 45 Years

Special Rates on Household Effects in Pool Cars to Winnipeg and West to Coast.

Long Distance Moving and First-Class Warehouses for storing Household Effects.

610 YONGE ST. - TORONTO
Telephone Kingsdale 5125

Wanted

Applications for a physician for the Canadian General Electric Mutual Benefit Society will be received up to SATURDAY, AUG. 4. Apply F. A. SHANNON, secretary.

6d.30,6417

The Peterborough Examiner

PETERBOROUGH, ONTARIO, CANADA, SATURDAY, AUGUST 4, 1934

LOCALS

DRUG STORE OPEN SUNDAY

Borland's Drug Store, 222 Charlotte street, near Aylmer will be open tomorrow, (Sunday) all day and on Monday (Civic Holiday) morning and evening.

SPECIAL RATES.

3 cars to Cobourg Monday, August 6. 'Phone Davis Taxi, 106.
2d-30-6478.

NOTICE

The men of the Sacred Heart Parish will receive Holy Communion in a body at the 8 o'clock Mass, Sunday, August 5th.

HOLIDAY RATES

Special rates to Cobourg and elsewhere. Five seven-passenger sedans at your service. Howell's Taxi, 'phone 396 or 1636. 1d,20,6150

SHAVINGS FREE.

We have fifty loads of shavings which may be had free for the drawing. Phone 962, Peterborough Wood Product Co.
2d-30-6479.

FURNACE CLEANING AND REPAIRS

Now is the time to have your furnace vacuum cleaned, and any necessary repairs done. Have our service truck call. 'Phone Goodfellow's, 599.
3d-31-6468.

SPEND THE HOLIDAY

on Stoney Lake. Take taxi or drive to Lakefield, and take steamer Islinda, leaving at 9 a.m. for a sail around Stoney Lake. Reduced fares. 2d,30,6483

AMERICAN ANTHRACITE COAL

Prices have advanced 50c per ton You will save money by purchasing your coal this month before another advance. All sizes in stock. Phone 96, McCarthy and Johnston.
W.S,2103

DO YOU NEED GLASSES?

Consult Edith Warren Kee Optometrist, permanent office at Harris Drug Store, 172 Charlotte Street. 'Phone 837. W.s-tf-3245

CARD OF THANKS

Miss Margaret Whitmore wishes to thank her friends for kindness shown her during her illness in Nicholls Hospital.

INFORMATION WANTED

of persons who attended political meetings of H. G. Fester, member Minimum Wage Board, when he spoke in Peterborough during two elections. Gordon and Elliott.
1d-30-6488

HEATING, TINSMITHING, PLUMBING,

Have W. R. Turner, 195 Simcoe Street. Phone 591
REPAIR YOUR HEATING SYSTEM
Agents for Heela Furnaces
t.f.s.—tf

WOOD

Good dry body mixed wood, choice heavy dry hemlock slabs; also dry mixed slabs for sale, cut as required. 'Phone 96, McCarthy & Johnston. Mon..Thur.
t.f.s

PETERBOROUGH HORTICULTURAL SOCIETY

Lawn social to be held Tuesday, August 7th at Mr. and Mrs. J. S. Mason's, 67 Armour Road, 8 p.m. Refreshments. Musical program and other attractions. Admission 15 cents each. 1d-30-4153

HURRAH FOR JUNIPER ISLAND REGATTA.

On Civic Holiday, August 6th, Steamer Stoney Lake will leave the George St. wharf at 8.00 a.m. for a trip over the Lift Lock and to Stoney Lake Regatta. Music for dancing. Return fare: Adults 75c, children 40c. Meals served on board.
3d-1-2-4-6444.

WELL BABIES' CLINIC.

The Well Babies' Clinic will reopen Tuesday, August 7th, at 3 p.m. in the Legion Hall, Murray street.
1d-6117.

PREACHING DATES

The Sabbath dates of Dr. H. W. L. MaHood for the month of August are as follows: Millbrook, August 5, at 11 a.m., and St. James United Church, Peterborough, at 7 p.m.; August 12 and 19, Millbrook at 11 a.m.; August 26, Roseneath, Selwyn, and Bridgenorth.

CARD OF THANKS

Miss Hettie Fergusson and members of the family wish to express our sincere thanks and appreciation to Rev. McKee, attending Doctor and nurses of Nicholls Hospital, and the Belleghem undertaking staff, also members of L.O.L. No. 41, who assisted, friends and acquaintances for kindness and sympathy shown us in our recent sad bereavement in the death of our brother Edward.

MILK PRODUCERS AND VENDORS OF CITY OF PETERBORO'

The Milk Control Board of Ontario has requested all those interested in the marketing of milk to get together and establish a code of ethics and agree to a price schedule. Meeting to be held Monday evening, Aug. 6 at the Department of Agriculture, 287 George street, Peterborough, at 8 o'clock.
V. S. Milburn,
Sec'y Producers' Assoc.
1d-30-6490

According to the regulations, apples are not considered stemless so long as any portion of the stem end is left in the stem, provided the skin is not broken.

DISMISSAL OF ALL MAGISTRATES PLACING COURTS IN NEW SYSTEM

Many of Present Magistrates Will Be Re-appointed, Newspaper Claims.

END LACK OF UNIFORMITY.

TORONTO, Aug. 4. (CP). — A plan which would mean dismissal of all magistrates and "re-engagement of a much smaller number corresponding to the 'stipendiary' magstrate of the Old Land," is being formed by Hon. Arthur W. Roebuck, Attorney-General of Ontario, the Toronto Star says it learned to-day.

The newspaper says it is understood many of the present magistrates will be among those appointed on the new basis.

"Mr. Roebuck's plan," says The Star, "will end the lack of uniformity in the present system. In cities like Toronto, the municipality pays the entire salary of the magistrate. In smaller places, province and municipality contribute a salary while in a few places the fee system still holds.

"The drastic transformation of the system which has existed since Ontario was Upper Canada will not impose any additional financial burden on the province. The Magistrates will be much fewer in number and efforts will be made to change the law which awards fines levied on infractions of provincial statues to the municipality in which the conviction is registered.

"The law can be amended with consent of the Federal government. Thus the Attorney-General's Department would receive fines imposed for breaches of the Liquor Control Act for example."

The legislative buildings were closed to-day and Mr. Roebuck, away from home, could not be reached for comment on the statement.

Obituary

Followed by a very large concourse of friends and relatives the remains of Mary Ann Crowley, widow of John Shaughnessy, who predeceased her about five years ago, were conveyed from the family residence, 169 Albertus street, to the Church of the Sacred Heart on Friday morning, where requiem High Mass was offered by her pastor, Rev. J. J. O'Brien, assisted by Rev. C. J. Moloney and Rev. Vincent Rishea.

A profusion of spiritual and floral tokens in tribute and the presence of an unusually large gathering at the home and church gave silent testimony of the high esteem held by the deceased in the city, where she has resided for some years, and from the country where she was born and lived until her retirement to the city.

Mrs. Shaughnessy was the last surviving member of the family of James F. Crowley and Catherine Leahy, and leaves to mourn her loss four sons, Joseph of Western Canada, Vincent, Leo and James of this city, and four daughters, Mrs. William Boyle, Genevieve and Marie, of Peterborough, and Mrs. William Brennan and Norah of Winnipeg, as well as twenty-three grandchildren.

Mrs. Vincent Shaughnessy sang "Thou Art My Hope Dear Sacred Heart" during the mass.

Rev. V. J. McAuley of Ennismore, preached an inspiring sermon on death and resurrection and the consolation to a family to have had a good Christian mother to guide them through the trying years of their life. Rev. J. V. Corkery recited the prayers at the graveside, assisted by Rev. C. J. Moloney and Rev. V. J. McAuley.

Honorary pallbearers, all lifelong residents of deceased, were: Abe Rose, Dennis Shaughnessy, Florens Driscoll, Samuel Redmond, Edward Lynch, John McMartin.

Active pallbearers, all nephews of the deceased, were: Ray Rose, John F. Shaughnessy, Alphonse Coughlin, John Crowley, Joeph Shaughnessy, John Shaughnessy.

Noticed among the large number of friends and relatives from a distance who attended the funeral were: Mrs. J. J. Carley of Toronto, Messrs. T. and J. Corkery, Miss Mary and Margaret Corkery of Harwood, Dr. Bart Leahy of St. Paul, Minn., Misses A. and M. Guiry of Lindsay, Miss A. Guiry of New York. Miss Mary Corkery of Trout Creek. Sister Justina of North Bay. Sisters Mary of Victory and St. Clement of Lindsay.

MRS. BLANCHE GOODIER

The death of Mrs. Blanche Goodier occurred at the home of her daughter, 611 Gilmour street, on Thursday after a short illness. She was 74 years of age.

Mrs. Goodier was born in London, England, daughter of the late Mr. and Mrs. John Batley. She had resided in Peterborough only a short time. Three sons, Alvin, William and Arthur, all in Montreal; and two daughters, Mrs. C. H. Crowe, Peterborough, and Mrs. Weller, MacTier, Ontario, survive.

The remains were forwarded by train yesterday for interment at Montreal.

MRS. JOHN HANBIDGE

Mrs. John Hanbidge, formerly Mary McCamus, died at her home, 709 Aylmer street, yesterday.

She was born in Hope township, daughter of the late Mr. and Mrs. John McCamus. Surviving are three sons, William, Clayton and Wasson Hanbidge, one sister, Mrs. Edward Thurston, Toronto; and two brothers, D. N. McCamus, London, and Robert, Keene.

The funeral will be held on Monday from the home to Little Lake cemetery at 2 p.m. Rev J. E. J. Millyard will officiate.

J. MICOLUCCI

Expert Cleaning and Pressing
201 Charlotte St.
Phone 149

42-6-7-10-11-6495

BORN

ARMSTRONG — At Montreal, on July 28th, 1934, to Mr. and Mrs. C. R. Armstrong, a daughter.

DIED

BATLEY—Blanche Eugenie Batley, daughter of the late Charles Henry Batley and widow of the late Henry Isaac Goodier, at the home of her daughter, Mrs. C. H. Crowe, 611 Gilmour street, Peterborough, Thursday, August 2nd. Interment at Mt. Royal cemetery, Montreal, Saturday, August 4th.

HANBIDGE—At her late residence, 709 Aylmer street, Peterborough, on Friday, August 3, 1934, Mrs. John Hanbidge, formerly Mary McCamus.

The funeral will be from the above address on Monday, August 6 at 2 p.m.

Interment in Little Lake Cemetery.

A nconcrete cottage, with concrete tilled roof, built recently under the Laborers Act by Wexford Board of Health at Coolaw for $965 is declared to be the cheapest house of its type in the Irish Free State.

LOCAL TOURIST DESCRIBES TRIP

Charles E. Coleman Crossed Atlantic on Same Boat as Empire Games Athletes.

GIVE EXHIBITIONS.

Duchess of York
July 27, 34

To the Sporting Editor,
Peterborough Examiner,
Dear Sir:

I thought as we were nearing our destination and this has been a voyage of unusual description, some of your readers might be interested in a few of the bright lights of our passage over. We left Montreal at 9.30 a.m. Standard time on Friday, July 21 and we had on board the whole of the managers and team of the British Empire Games.

We were given a great send off at Montreal. It provided a sight not soon to be forgotten for those privileged to witness it. Hundreds of people on the dock as the ship was about to lease a volume of cheer's rent the air and thousands of yards of ribbons of all colors were thrown both from the docks and ship. In the blazing sun it made a very pretty sight. The number of officials and competitors on board were:

Officials	20
Competition Girls	42
Men	68
Other tourist passengers	190
Cabin passengers	154

Also quite a number of third.

Needless to say those on board at once got down to having the time of their lives, especially did that apply to the Tourist classes in which I was travelling. Every day we had the opportunity of seeing the most of the competitors in action in some form or other and I can assure you it made the pulse beat just a little faster to see 42 of Canada's best picked sporting girls in shorts going through a very thorough and vigorous training under the direction of Miss Fanny Rosenfield. Then came the men under the different trainers and then we had a number of boxing bouts, one of the high spots was the wrestling which was of a very high order. Several were of the opinion the best exhibition of that form of sport they had ever seen.

In talking to some of the officials they thought that on the whole they would render a good account of themselves. The high spots seem to be:

Girls Events — Hurdles, sprints, swimming, diving.

Men's events—Sprints, ¼ mile, 1 mile, marathon, wrestling.

We had a concert on board, the collection amounting to nearly $40. I enclose a program.

Now we are nearing Liverpool after a very pleasant and memorable trip. The team will not likely come back together, so in saying good-bye and good-luck to Canada in the Empire Games 1934, I remain,

Yours truly,
CHARLES E. COLEMAN.

LOOKING AHEAD

EAST WINDSOR, Ont., Aug. 4.—(CP)—Nick Smith likes ice cream but lacking wherewithal was forced to use unsocial means to procure it. He liked it so much he stole two and one-half gallons. Then he was arrested when he tried to persuade a local ice-plant to store it for him overnight.

MAIN STREET TOPICS

Jobs and Jottings as Picked Up by an Examiner Reporter.

WINNERS OF BABE RUTH BASEBALLS

Jack O. Hagerman, Box 106, Havelock, Ont.; Norman Hopgood, 302 Braidwood Ave., Peterborough; James J. Kavanagh, Bridge street, Bancroft, Ont.; Evelyn Phillips, R.R. No. 6, Dungannon Farm, Cobourg; Ivy Tabb, Tyrone, Ont.; Allan Barrie, 175 Rubidge street, Peterborough; Webster Wilson, Hall's Bridge, Ont.; Wesley Ellis, 104 Gladstone ave., Peterborough; William Reginald Fee, 76 Melbourne street, W., Lindsay; Donald Wm. Hume, 663 Water street, Peterborough.

EAST CITY MAN DIES ON STREET

Patrick Tangney, 74, is Victim of Heart Attack While Out Walking.

RETIRED FARMER.

Patrick Tangney, 74, of 420 Rogers street collapsed and died while out walking on Rogers street shortly before ten o'clock this morning, a few blocks north of his own residence. Death was stated to be due to a heart condition.

Mr. Tangney was a native of Douro Township where he was engaged n farming for many years. After coming to live in the city he followed employment as a carpenter before retiring some years ago. He was predeceased by his wife and the only relatives surviving are stated to be nieces and nephews.

Out for a walk this morning as was his usual custom, Mr. Tangney collapsed outside the home of Mrs. Cornelius Heffernan, 531 Rogers street. Mrs. Frank Guerin was going over to her neighbour's house to use the 'phone, according to Mrs. Heffernan, when she saw Mr. Tangney drop just as she was about to enter the house.

"I called Dr. F. O'Reilly and Dean O'Sullivan," Mrs. Heffernan stated, "and also notified city police."

Mr. Tangney, with blood streaming down his face from the injury sustained when he crashed to the sidewalk, was carried into the house, where he died shortly after the arrival of the doctor and priest.

Acting Coroner Dr. Herbert N. Young later authorized removal of the body to Lane and Eano's undertaking parlors. Funeral arrangements are not yet completed.

Magistrate's Court

Found asleep at the wheel of his automobile with the vehicle resting across the railroad tracks on Bethune street shortly before midnight, Edward Hummel, of 62 Robinson street was booked at the police station on a charge of "having care and control of a motor vehicle while intoxicated". Imposing the minimum sentence, Magistrate O. A. Langley, K. C. ordered the defendant to serve 7-days imprisonment, when he appeared in court this morning.

Policeman Skeptic Tries Respiration And Saves Lad Pronounced Dead 2 Hours

—The boy was deadE.mfc0 -ion T

MANHASSET, N.Y., Aug. 4 (AP) The boy was dead. The doctor said so. The coroner concurred. They called the undertaker.

Everyone in the crowd that gathered on the dock when the lad, Stanley Kadluboski, 10 years old, was hauled from Manhasset Bay early last night agreed. No one can stay under water ten minutes and live.

John Symes of the Nassau County Police was present. At police school he had paid attention to the course on life saving.

As they waited for the hearse, Symes stepped forward.

"Let me show you fellows how they taught us to save lives at police school," he remarked.

The policeman bent over the body of the boy who had been pronounced dead two hours before. The steady pumping of arms, the pushing of chest began. Artificial respiration.

One of Stanley Kadluboski's eyelids fluttered. It wasn't much, but Dr. David Gurin saw it and leaped forward.

A few minutes later the boy, holding in his left hand a certificate stating he departed this life at 7.25 p.m., was shaking hands with the coroner.

Grand Orange Lodge of British America At Halifax

As the GGrand Orange Lodge of British America held its 104th session in Halifax the camerman snapped these delegates in discussion. From left to right around the table, they are: James F. Harper, Hamilton, Ont.; Canon William Sanders, Montreal; Judge E. H. MacLean, Picton, Ont.; Judge J. H. Scott, Perth, Ont. (at head of table); Rev. D. A. MacKinnon, Windsor, N.S.; Loftus H. Reid, Toronto; John Easton, Winnipeg, and Stewart Adrian, Regina.

PAPEN VOICES HIS CONFIDENCE

New Minister to Austria Sure Hitler Will Uphold Hindenburg Aims.

GRAVE HOUR.

(By Guelther Beaukdert, Associated Press Foreign Staff).

NEUDECK, Germany, Aug 4. — (A. P.). — Confidence in Adolf Hitler as "the leader of new Germany" was expressed to-day by Franz Von Papen, until recently vice chancellor and a critic of extreme Nazism, after a visit to the death bed of President Paul Von Hindenburg.

Von Papen said Hitler would serve as "a trustee of President Von Hindenburg's noblest tradition and history who will continue the work to which the life of the sainted field marshall was devoted."

The statement was regarded as reassuring to Nazi. Since Von Papen had been considered a leader of conservative Germany.

He was named special envoy to Austria by Hitler last week.

But a note of apprenhension was sounded to-day as Germany, irrespective of religion and race, mourned her beloved Paul Von Hindenburg.

Gohannes Adolf Cardinal Bertram in a message at Breslau ordering church bells rung in tribute to the dead President said:

"In this exceedingly grave hour our prayers that gracious God may grant our people and our Fatherland days of happiness and inner and outer peace are more earnest than ever."

A death mask of Von Hindenburg was taken by Prof. Joseph Thorak of Berlin. The body of the old a warrior-statesman lies in a huge room of his estate here, awaiting burial.

STEVENS ISSUES PROBE BOOKLET

Issues Warning of Gravity of Outrageous Situation, Danger to Constitutional Structure.

HITS WELL KNOWN FIRMS

OTTAWA, Aug. 4 (CP)—The Ottawa Citizen to-day publishes the following:

With titles which indicate that he thinks things are in a bad way, Hon. H. H. Stevens has issued a semi-official publication dealing with the Price Spreads Inquiry. So far it has had a limited circulation.

The booklet is entitled, "Price Spreads and Mass Buying; an Explanation of the work done and results achieved by the Special Select Committee of the House of Commons."

The sub-titles say: "Deplorable Conditions in some businesses revealed. Hon. H. H. Stevens declares he will 'never rest' until remedies are found. Does not care what happens. Wages cut when fabulous profits made. Minister of Trade and Commerce issues warning of gravity of outrageous situation and danger to our constitutional structure."

The Price Spreads Inquiry is far from through, but the Minister of Trade and Commerce has very definite views on what has been revealed so far, and these he proceeds to elaborate somewhat. He assails the methods of certain well-known firms which were investigated before the committee and denounces financial customs and the effect upon agriculture and workers of over-capitalisation.

After reviewing the evidence in the outstanding cases in the inquiry and making comments in passing, Mr. Stevens concludes that if the Conservative idea is to survive, "It must finds its influence in the home and on the farm where real opinion is made."

WELCOME RAIN

PORT COLBORNE, Ont., Aug. 4. —(CP) — Port Colborne residents were more than glad to see the rain which accompanied the past few day's storms. After going for over a month, the ground was so dry the day after the downpour, all traces had disappeared.

Goodyear Tires
Authorized Dealers and Service
GILLESPIE GARAGE
"Service That is Service"
378 Aylmer St. Phone 950

Aug. 4

DON'T FORGET
SERPENT'S MOUND
REGATTA
WEDNESDAY, AUG. 8th

2d.31,6489

MUST be SOLD

To close estate, 165 acres, seventh concession, township Otonabee, quarter mile from Keene public and continuation schools, churches stores. Excellent soil, barn, house and other buildings.

Also, 156 acres, same concession, excellent barn, house, etc. This property has been owner farmed for many years and is in high state of cultivation.

Robert Nelson or H. J. Churchill Keene, Ontario, Executors.

1d 30 6493

DANCE TO-NIGHT
CHEMONG
FRANK BUSSERI AND HIS MUSIC
Concert Sunday
CHICKEN DINNER 50c
Highway Better Than Ever

BROCK STREET SUMMER GARDENS
"Where All the District Dances"

For Tonight and Monday

MOSE YOKOM and HIS ORCHESTRA will present a Special Holiday Programme featuring several new numbers and specialties. Your out-of-town visitors will enjoy an evening at this popular, well-managed rendezvous.

WATCH FOR THE ANNOUNCEMENT OF THE SPECIAL FLOOR SHOW ATTRACTION WE HAVE SECURED FOR NEXT WEEK - IT'S ONE OF THE BEST!

Admission (Gentlemen Only) 10c - Dancing 5c

DANCE - TONIGHT!

ROUND AND SQUARE. 25 CENTS COUPLE, 25 CENTS SINGLE
8 P.M., MOOSE HALL, NEXT POST OFFICE, 8 P.M.
EVERY SAT. EVENING. CASH AND OTHER VALUABLE PRIZES
Orchestra: Jim Black's Popular Melody-Makers, who again have prepared a real good time for all. Another bumper crowd assured tonite, with profits helping those who cannot help themselves. Your support is appreciated.

DANCING NIGHTLY
LAKEFIELD PAVILION
NELS KELLY AND HIS BAND
TUESDAY, AUGUST 7TH
2 BANDS 2
Round and Square — Added Band
Harry McManus and His Haymakers
25c TO DANCE ALL NIGHT
15 Minutes Round and 15 Minutes Square

BOBBY CLIVE and his ORCHESTRA
PRODUCERS OF TEMPTING DANCE RHYTHMS
RYE'S TONIGHT

STAMP CORNER

By M. A. BESSEY

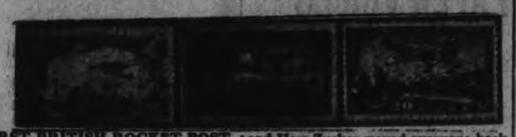

FIRST BRITISH ROCKET POST

Two British Philatelic journals, Stamp Collecting and the Philatelic Magazine, tell the story of the latest method of carrying mail. Philatelists of the future will probably have something entirely different in the line of covers to look forward to, and try to acquire.

It is difficult, at this time, to even hazard a guess as to the possibilities of rocket mail, or the time it will take to perfect the system to the point where it may be used with consistent success. However, the story of the first attempt should prove interesting and informative, and a brief outline as told by the British Magazines follows.

First Trial a Secret.

The first experiment in the transmission of mail by rocket post in Great Britain, was carried out with the utmost secrecy two miles from Rottingham, on Sussex Downs.

Six people assembled at dawn on June 6th, 1934. They were: Herr Gerhard Zucker, young German inventor; C. H. Dombrowsky, his British representative; Robert Hartman, press agent; S. Sherman, photographer; Moore Raymond, London Daily Express, and Albert Harris, of the Philatelic Magazine. No one else saw the flight.

A secret explosive charge had to be prepared, and the difficulties in arranging for this necessitated absolute secrecy. German authorities would not allow the original fuel to be exported to England, and it was necessary to postpone the flight on two occasions, owing to fuel difficulties. Eventually a substitute, though much less powerful, was prepared by Messrs. C. T. Brock & Co., English firework manufacturers. Herr Zucker was doubtful as to whether this substitute would be sufficiently powerful to prove effective.

Before sunrise the little party of six were assembled on the hilltop, making preparations for the flight. The launching rack, fifteen feet long, was bolted together and placed in position, and to test the direction and force of the wind, a preliminary charge was fired from an ordinary rocket stick. Then the final preparations for firing the mail-carrying rocket itself were made.

The Launching.

For want of better lubricant, the runners of the rack were greased with butter; then the nose of the canister was unscrewed and the mail carefully packed in three cavities surrounding the central tube. The explosive cartridge was inserted, the wires attached, and Herr Zucker waved everyone back while he stood some six feet away with the battery, which would fire the detonator.

He pressed the button. The response was a hiss which developed into a roar as the rocket gained momentum, and the first rocket-mail in Great Britain crossed the sky in a trail of smoke.

Herr Zucker was delighted. With a charge much less powerful than that with which his German experiments had been carried out, he had been more successful than he had anticipated. The rocket was recovered and a second discharge made which proved equally successful.

Souvenir Labels.

The mail used in these trial flights was "franked" with Apex Exhibition labels, which had been overprinted in two curved lines "Rocket Post—First British Flight." The number of labels over printed was 6,000, in six different colors, The total number used in the flight was 2,864, all being on covers. The bulk of the balance have been destroyed.

A special "frank" and "cachet" were placed on each cover, and in addition to the label, they also carried ordinary British postage stamps of various amounts to cover airmail, express, and ordinary delivery. After they were recovered from the rocket, they were taken by motor to Brighton Post Office and despatched in regulation manner. All covers bear a postmark of June 6th, 1934.

Future Plans.

Herr Zucker is now concentrating his efforts on perfecting a more powerful British explosive. His next rocket is to be English made, and will be 17 feet long and 5 feet in circumference.

It will land by parachutes, which will open automatically as the rocket starts to fall. He proposes at an early date to take this new rocket to the Isle of Wight and send mail across to the mainland. If successful, this will be the first mailrocket flight across water.

Ultimate plans are for a cross-channel service, between Dover and Calais, a distance of 21 miles, which would be covered in about two minutes. Then such things as ship-to-shore service, inter-island service and so on will be attempted by Herr Zucker, who is buoyed up by the promise of the British postmaster-general that if the practicability of rockets can be demonstrated, he is prepared to consider their sue.

STAMP EXCHANGE CLUB

Name .....
St. Address .....
City & Prov. .....
Age .....Size of Collection .....
Parent's Signature .....

Trent River

Stanwood Sewing Circle met for their July meeting at the home of Mrs. F. M. Rutherford, with an attendance of 26. Plans were discussed for the anniversary at the United Church on Sunday, August 26. A duet was given by Mrs. Roger Lain and Mrs. Alex. Green. The August meeting will be held at the home of Mr. Iva Rowe.

The Women's Institute meet Thursday, August 9, at the home of Mrs. T. J. Brown.

Mr. and Mrs. A. J. Armour and daughter Eleanor of Campbellford have spent a week at "Restholme."

Previous to the Sanderson-Inkster marriage the bride was guest of honor at a cup and saucer shower tendered her by girl friends, including members of the Continuation School teaching staff of Marmora, where Mrs. Sanderson was engaged as teacher.

Mr. and Mrs. Gibbs have returned to Toronto from a week's holiday at "Lucky Strike."

Mr. and Mrs. W. O. Hutchins of Buffalo, N.Y., are spending a few days at "Lucky Strike."

Guests with Mrs. Small in Mrs. Dunn's cottage are Mrs. Fred Oliphant; Mrs. Fred Taylor; Mr. and Mrs. Charles Worthington and Miss Thurss; David Small; Mrs. McPherson, Duncan McPherson and Fiona McPherson, and Mrs. Eldridge of Toronto.

Mrs. Inkster of Bobcaygeon is a visitor with her son, Mr. W. C. Inkster and family.

Mrs. Tuck, Miss Jessie and Mrs. F. Campion and children have returned to Luck's Haven after a week in Toronto.

Thursday guests with Mr. and Mrs. W. C. Inkster were Mr. and Mrs. Pack, and Mrs. (Dr.) Thompson of Marmora.

Mrs. H. Alley of Gilbert Plains, Manitoba, was a recent visitor with Mrs. A. C. Buchanan.

Miss Ethel Longmuir and brother Will were Friday visitors in Peterborough.

Master Murray Wight, son of Mr. and Mrs. Will Wight has been holidaying with his uncle and aunt, Mr. and Mrs. F. Logan and family at Havelock.

Mr. Jack Kearsey and brother of Toronto were week-end guests at "Cedar Isle."

The Misses Laura and Agnes Wight returned Monday to Toronto after two weeks' holidays at the home of their mother, Mrs. A. Wight, "Cedar Isle."

WHEREVER YOU GO WE'RE FOLLOWING YOU . . . .

That is, if you want us. You'll get home news every day in your regular home newspaper, if you'll phone or write us your vacation address. Keep in touch with things through your home paper.

Holidaying for two weeks at "Kare Free" are Mr. and Mrs. E. Brian; Mrs. J. Walsh, Dorothy and Jackie of Toronto.

Messrs. Howard Nesbitt, Robert Morrison, and Lorn Bowker of Niles, Ohio, have been holidaying for two weeks in Mrs. A. Wight's cottage at "Cedar Isle."

Messrs. Karl Smith and Harold Mars have returned to Niles, Ohio, after two weeks in "Tip Toe Inn."

Recent guests with Mr. and Mrs. A. Armour at "Restholme" were Miss Kathleen Skinkle, Hastings; Mr. and Mrs. E. C. Roberts, Campbellford.

The Denike family reunion was held Wednesday at the home of Mr. and Mrs. Lewis Denike at Norham with an attendance of 30. The afternoon was spent in social intercourse and tables were arranged for a bountiful repast at the supper hour. Mr. and Mrs. George Chiles and family and Mr. and Mrs. A. C. Denike; Mr. and Mrs. Gordon Denike of Havelock were among the guests. Others from a distance were Mrs. N. C. Stibbs (formerly Edna Denike of Norham) of Nelson, B.C., and Mrs. Sherman Foster (formerly Eva Denike of Norham) of Hillier.

Mrs. R. Chiles of Toronto and daughters, Mrs. Coon and family, and Miss Polly of Toronto are holidaying at the former's cottage at Round Lake.

To save cattle from the attacks of swarms of poisonous flies, which have caused the death of men, women and animals, farmers of Juglosiavia and Eastern Slovakia are allowing the bovines to graze only between sunset and sunrise.

Madoc

Miss Helen Caskey of Madoc, who is teaching near Halloway, has set up a most enviable record for a public school teacher, having two successful pupils for the H. S. Entrance Examinations, and three pupils who have passed in five subjects for the Lower School Exams.

Miss Isa Breakell is spending a short holiday in Oshawa and Toronto.

Miss Margaret Nickle is camping with friends at Pine Lake.

Dr. M. A. and Mrs. Nickle, and daughter, Margaret, of Clearwater, Florida, are spending a few weeks in Tweed.

Rev. and Mrs. G. W. Rivers and family left town this week for a month's holiday at Baptiste Lake.

Mr. and Mrs. J. Rutherford and sons, Marvyn and Donald, left on Friday morning for an extended visit to relatives in Windsor and Detroit.

Mr. and Mrs. Thomas Rupert, who were recently married in Toronto, are spending their honeymoon in Bermuda.

Married — Rupert-Harrison. — In Toronto, on Wednesday, July 25, 1934, T. H. Rupert, of Madoc, to Regina Mary Harrison, of Toronto.

Miss Edna Salisbury has returned from her holiday spent in Belleville and Moira.

Reeve Wallbridge is being complimented on the marking and painting of the angle-parking signs on the main streets of Madoc.

Mrs. Alex. Cochran returned home on Friday after an extended visit to relatives and friends in Port Arthur and Winnipeg.

Mr. and Mrs. Bateman Tanner and family attended the Bateman reunion at Oak Lake on Tuesday.

Mr. Frank Dafoe has been elected by acclamation as councillor for the Village of Madoc, to fill the vacancy caused by the death of the late Councillor John Armstrong.

Thomasburg

Mr. and Mrs. Westover of Frankford, Mr. and Mrs. Dalton Way of Peterborough, Mr. and Mrs. Robert Beatty of Madoc, Mr. and Mrs. Stanley Beatty of Halifax, Mr. and Mrs. Albert Beatty of Chapman, and Mr. and Mrs. Edward Way were Sunday visitors of Mrs. Ella Way.

Mr. and Mrs. Frederick Tavener of Napanee were guests of Mr. and Mrs. Herman Elliott on Sunday.

Mrs. Woodard of Trenton is visiting her sisters, Misses Phoebe and Ella Kerr and her brother, Mr. Robert Kerr.

Mr. and Mrs. Ralph Dudgeon of Belleville were recent visitors of the former's parents and brothers here.

Dr. and Mrs. J. H. Dennison of Fort William who have spent the past three weeks with the latter's parents and sisters left for their home on Tuesday. Mrs. William Holbert accompanied them.

Mrs. Walter Harrison is keeping house for her daughter, Mrs. Robert Southworth of Glen Ross while Mr. and Mrs. Southworth are attending the Soldiers' Reunion in Toronto.

Quite a number from here attended the Adams Picnic at Oak Lake on Wednesday and the Grills picnic on Thursday.

Mr. and Mrs. Silas Prindle, accompanied by Mr. and Mrs. James Brown, attended the funeral of the late Mrs. William Ault at Madoc on Tuesday.

Mrs. Allen Morton and daughters Miss Luella and Mrs. Cooke of Belleville and Mrs. Edward Carter, visited Mr. and Mrs. Murney Geen on Thursday.

Mrs. Ella Way spent Tuesday afternoon with Mrs. W. Harrison.

Mr. Leslie Adams had the misfortune to fall from a load of shingle bolts on Monday and was pinned beneath one of the shingle bolts which tore the ligaments loose in one of his legs. Fortunately there were no bones broken. Miss Irene Robinson is visiting her sisters, Mrs. J. Griffin and Miss Mary Roginson of Detroit.

Mrs. Bert Houston and daughter Joan of Belleville spent Friday with her mother, Mrs. Ella Way.

Marmora

Mr. S. A. Larsen of Ottawa spent Friday in the village.

Mrs. George Spencer and son Raymond of Ottawa are visiting Mrs. Thomas Winfield and Mrs. Leonard Hawley for a few days.

Mr. H. R. Pearce is visiting in Toronto.

CIRCUS TRAVELS ON 3 SPECIALS

Every Season Circus Travels About 21,000 Miles.

EXHIBITS IN 200 CITIES.

Ever want to ask a lot of question: of somebody or other when you were at the circus? Things that the program did not tell anything about?

Bernie Head, press agent of the Al G. Barnes Circus was in Peterborough last night. Sitting in the lobby of the Empress Hotel, he was asked by a reporter for The Examiner to jot down some of these facts. Here they are:

Circus has been in continuous operation for 28 years, has made three successful tours of Continental Europe. Travels on three special trains, all steel cars and none less than 72 feet long.

In the course of a regular season travels about 21,000 miles and exhibits in 200 cities—two complete trans-continental tours. Exhibits in New York City, Chicago as well as in the key cities in the U.S. and Can..da....Always opens its season late in March in Los Angeles or San Diego, Calif., and closes in one of the gulf states late in November ....In only six cities does it stay longer than one day....has frequently gone several years without losing a single performance.

Maintains permanent winter quarters on a 400 acre ranch near Los Angeles....Carries more than 1,000 people with the show in addition to 100 advance men who have already visited Peterborough.... Exhibits approximately 1,000 wild animals....There are 31 elephants and caravans of Asiatic and Siberian camels and the largest hippopotamus in captivity....The manager, S. L. Cronin joined the circus 35 years ago as a candy butcher.. ..has half a dozen employees who have been with the show more than a quarter of a century....2000 stakes driven and pulled each day ....Complete new set of canvas used each season at a cost of $18.-000....Tents contain 24 miles of rope....Carries its own electric light plant....60 clowns running in age from 18 to 73 years. Circus has its own doctor, lawyer, detective, carpenters and blacksmiths....The present season from a monetary point one of the best ever enjoyed.

Marmora Driver Has Car Burned

MARMORA, Aug. 4. (Examiner correspondence).—Thomas Sopha had the misfortune to lose his car by fire on Thursday evening. He was proceeding from Trent River to Campbellford with his cousin Ivan Sopha when a flame burst forth between the clutch and brake. Both men hurriedly alighted but trying to remove the car license from the door pocket, Ivan Sopha had his right arm slightly scorched in places. Within ten minutes the car was a complete ruin.

BRICK BRADFORD—In the City Beneath the Sea — By William Ritt and Clarence Gray

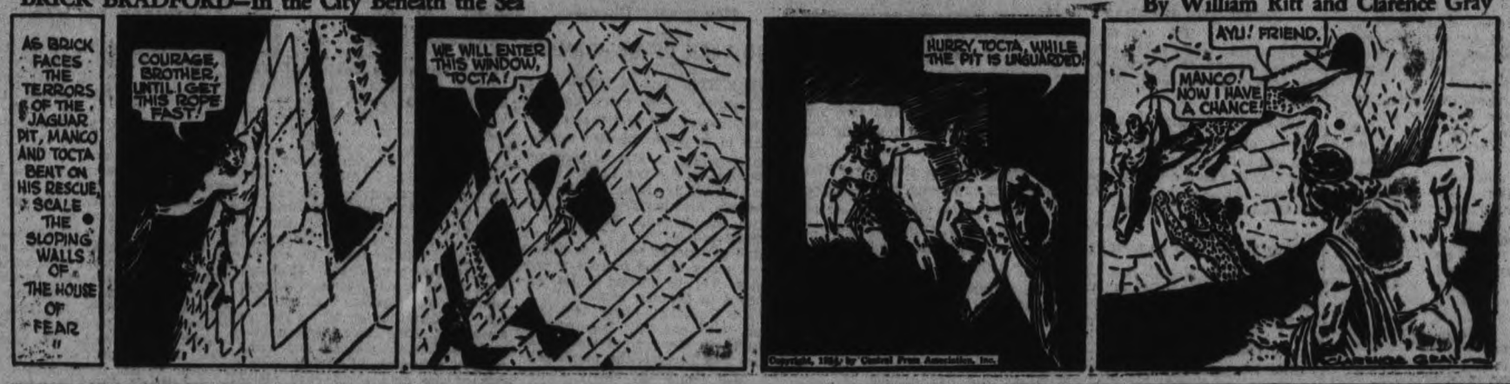

MUGGS McGINNIS — It's Spirit That Counts — By WALLY BISHOP

HIGH PRESSURE PETE — News From Home — By GEORGE SWAN

TILLIE THE TOILER — By Russ Westover

BRINGING UP FATHER — By George McManus

NEIGHBORLY NOTES

Please Phone Items to 1900 or 1601

Rover Scouts Henry Nokes, John Langley, Ladislaws Dominick, Everett Peters and Emmet Creighton left this morning to attend a week-end Rover Moot at Ehor Park, near Brantford.

* * *

Mrs. William Campbell of Keene will be eighty-six years old to-morrow. Mrs. Campbell, whose family came out from Scotland a century back to settle in and near Keene, is very active. Yesterday, she was in Peterborough to visit her old school friend, Mrs. G. H. Howson of London street, who also celebrated her eighty-sixth birthday anniversary yesterday. Just recently, she returned from a motor trip with her daughter, Miss Agnes Campbell of New York, through Western Canada, and expects to leave shortly with her daughter and her son, Dr. Campbell, also of New York city, for a motor trip to Quebec. Others of her family who will celebrate her anniversary with her to-morrow will be her daughters, Mrs. Wallace Wood and Mrs. Cruickshank of Toronto, and Mrs. Nelson and Mrs. Jean Cameron, of Keene.

* * *

Major and Mrs. J. V. Dallin and daughters, Jeanne and Joyce, of Philadelphia, Pa., are spending their vacation at Stoney Lake. Major Dallin, who is a member of the American Air force, is the son of Mrs. J. D. Dallin, Water street.

* * *

Mr. and Mrs. William Collins, Junior, of 342 Charlotte street, are spending the week-end in Toronto.

* * *

The Misses Marion Renwick and Irene Short have returned home after spending the past week at Glenmohr Presbyterian Summer Camp, near Brechin, Ontario.

* * *

Mr. and Mrs. T. G. Jamieson of Brantford, with their children, Jean, Fred and Gordon, are occupying Mr. F. Roy's cottage at Chemong Park for the next two weeks and are also visiting Mr. Jamieson's parents, Mr. and Mrs. M. A. Jamieson, at 262 London street.

* * *

Mrs. Gladys Fountain and daughter Betty, of 342 Charlotte street, are spending the holiday week-end in Midland.

* * *

Miss Daisy James of 526 Bolivar street is the guest of her sister, Mrs. T. N. Dutton, in London, Ontario.

* * *

Miss Helen Clarkson has returned to her home in Lang, after visiting Miss Patricia McCarol in Peterborough.

* * *

Miss Mayme Montgomery has returned home after a motor trip to Ottawa and the Laurentian Mountains.

* * *

Mrs. E. Donell has returned to Toronto after spending some time at Stoney Lake.

* * *

Mrs. David Mahood of 731 George street is the guest of Mrs. E. W. Hart, in Toronto.

* * *

Miss Rita Head and Mr. William Holgate, whose wedding will take place later in the month, were guests of honor on Thursday night at a peasant gathering held at "spruce Glen," the home of Mr. and Mrs. S. D. Carver, when they were presented with an electric coffee percolator and electric toaster, by the teachers and officers of the Sunday School of Trinity United Church, where Miss Head has taught and Mr. Holgate is librarian. The presentations were made by Mr. Charles Huffman and Mr. Malcolm Latimer, with an address by the superintendent of Trinity Sunday School, Mr. A. B. Gates.

* * *

Miss Patricia McCarol is the guest of Miss Helen Clarkson of Lang.

* * *

The wedding of Miss Frances Wootton, daughter of the Rev. and Mrs. F. M. Wootton, to Mr. Cleland Blakeley of Picton, will take place at Trinity Church parsonage, Reid street, at one o'clock on Monday afternoon.

* * *

Mrs. R. F. Shantz and daughter, Mary Catherine, of Rochester, N.Y., are spending the week-end holiday with the former's parents, Mr. and Mrs. T. J. Lane, Hunter street.

* * *

Mr. Gordon Clements of London, Ontario, who has been spending the past week with Mr. and Mrs. A. Stanley of Bolivar street, leaves to-morrow to finish his vacation at Port Stanley, Ontario.

* * *

Mrs. S. J. Deyell, wife of Dr. Deyell of Ravenna, Ohio, is visiting her mother, Mrs. L. A. Shearer, Gilmour street.

* * *

Miss Sadie Anderson of 378 Stewart street is the guest of Mr. and Mrs. W. Rennie, Pontypool.

* * *

Mr. Roy Nichols, who leaves shortly to take a position in Sudbury, was guest of honor on Wednesday night at a weiner roast held at the home of Mr. and Mrs. Chisholm.

* * *

Mrs. J. Londerville of Reid street was hostess recently at a card party held in honor of Miss Rita Head, Noble Grand of the Rebekah Lodge of the Oddfellows, who was presented by her associate members of the lodge, with a silver tray, silver water pitcher and half a dozen crystal goblets. The presentation was made by Mrs. Londerville, with an address by Mrs. B. Watts. The evening concluded with the service of dainty refreshments.

* * *

City Relief Inspector A. G. Metheral and Mrs. Metheral and family are holidaying at Burleigh Falls.

* * *

Mrs. S. S. Cook of Sharon, Pa., is spending a few days with her parents, Mr. and Mrs. S. R. Armstrong of 571 Water street.

* * *

Miss Hazel Rennie of Pontypool has returned home after spending a fortnight's vacation with Mr. and Mrs. P. Anderson, 378 Stewart street.

* * *

Mr. and Mrs. Robert Pilling of McGill street left to-day for Toronto, where the former, who was a member of the 52nd Battery, will take part in the Canadian Corps Reunion. They will also spend a week in St. Catharines with Mrs. Pilling's parents, Mr. and Mrs. F. J. Palin, formerly of Peterborough.

* * *

Mrs. L. F. LaPalm and son Leo, of Rochester, N.Y., are spending the week-end with the former's parents, Mr. and Mrs. T. J. Lane, Hunter street.

* * *

Mr. and Mrs. Alpine MacNab of Weller street are holidaying at Ramona Lodge, Apsley.

* * *

A recent issue of Toronto Saturday Night and last evening's issue of The Toronto Star contains cuts of Mrs. Lawrence Killaly, formerly Miss Jane Macdonald, whose wedding took place recently.

* * *

The engagement is announced of Florence Annie, only daughter of Mr. and Mrs. Charles Rutherford of Omemee, to Mr. John Reginald Elliott, younger son of Mr. and Mrs. J. A. Elliott of Dunsford, the marriage to take place this month.

* * *

Mrs. Joseph Lee, who is with her daughter, Mrs. E. Kitney of River Road, will be eighty-three years old on Monday.

* * *

Mrs. Ed Riley and her two brothers, Mr. Cyril Giroux of Peterborough and Mr. Bert Giroux of Oshawa, left yesterday by motor for a holiday trip to Perry, Florida, to visit their sister, Mrs. Harry Pelton, (formerly Miss Bernice Giroux).

* * *

Mrs. C. G. Graham and Mrs. Reg Turner were tea hostesses on Thursday afternoon at the weekly Field Day of the ladies' section of the Kawartha Golf and Country Club. Assistants were Mrs. G. W. Harper, Mrs. F. J. A. Hall and Mrs. F. C. Ferrier. The prize for the approaching and putting golf competition was won by Mrs. Arthur Belleghem, and for the hidden hole contest, by Mrs. F. J. A. Hall.

* * *

Mrs. H. Huffman lent her cottage at Long Point, Chemong, for a jolly gathering recently, when Mr. Charles Huffman and Miss Jessie Tully were host and hostess to the members of their bridge club, in honor of their associate, Miss Rita Head, a bride-elect of the month, and her fiance, Mr. William Holgate. The afternoon, spent in swimming and games, was followed by a picnic supper and the party adjourned in the evening to the home of Miss Marjory Armstrong, Bolivar street, for a pantry shower, when many useful gifts were received by the young people.

* * *

Chemong Park Pavilion was packed inside and out last evening to see a clever Dance Revue, the "Dancing Debutantes," which was presented under the capable direction of Mrs. Ralph Laird (Marion May Perry). The well-trained dancers were greeted with enthusiastic applause, which called for several encore numbers. Their costumes of orange satin harmonized beautifully with their natural suntan makeup. Several requests have been received for a repeat performance of the Revue. Those taking part were the Misses Betty Perry, Isabel Duffus, Mary MacPherson, Thelma Buller, Sophie Yeates and Mary Kingsbury.

* * *

Miss Leta Brownscombe, General Secretary of the Y.W.C.A., has returned home after a holiday spent at Stoney Lake, Montreal, and on a motor trip to 'Go-Home' Bay, Muskoka.

* * *

Miss May Caird is holidaying at Marine City, Michigan.

* * *

Miss Evelyn Birk of Kitchener is spending the holiday week-end with Miss Grace Koster, Aylmer street.

* * *

Mr. and Mrs. C. A. Moore and Douglas and June, of 308 Stewart street, are holidaying at Pengelly Hill, near Bewdey, for the next two weeks.

Mr. David Conroy of Ashburnham is ninety-four years old today.

Mrs. H. E. White of 193 Murray street entertained in honor of Miss Pearl Carruthers, a bride-elect of the month, at a delightful cafeteria luncheon and bridge party held yesterday at her home. Three tables of bridge were played. The refreshment table was done with a cloth of Cluny lace and pink roses. The centerpiece was a miniature bride on a mirror reflector and the entire service was in silver.

The wedding of Miss Eleanor Bothwell and Mr. Arthur Bacon will take place at two o'clock on Monday, at St. Luke's Church.

Fashion Service

The cape ties in such a smart and youthfully becoming way. Otherwise the dress is quite simple, and the easiest thing in the world to make. The front seaming that bursts forth in an inverted plait at the hem, is very slimming.

It's a dress you can wear for so many occasions during the summer.

Dotted, floral or striped chiffon cotton voile, striped handkerchief finish lawn or linen print is very lovely for this model and inexpensive.

Style No. 2844 is designed for sizes 14, 16, 18 years, 36, 38 and 40 inches bust. Size 16 requires 3¼ yards of 39-inch material with ½ yard 35-inch contrasting.

The Examiner:
Please order for me—
Pattern Number .....
Size .....
My Name .....
Address .....
.....
I enclose 15c in payment. Allow five days for return.

CONTRACT BRIDGE

WRITTEN FOR CENTRAL PRESS

By E. V. SHEPARD

WONDERFUL LUCK PLUS—

Against normal efficient play the declarer of many hands cannot fulfill his contract unless he has wonderful luck, plus—a favorable distribution of adverse holdings and a definite plan of action. Here is such a hand. Look it over to see (even double-dummy) that 4-odd at spades is not easy to make. It certainly needed the plus—to win game. My partner, Hal Sparkman, of Dallas, Tex., sat South and dealt the hand.

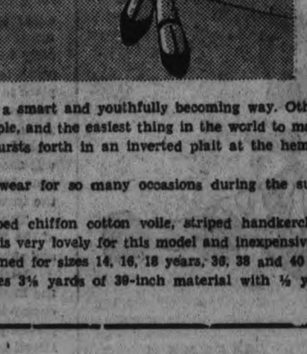

Bidding went: South, 1-no trump; North, 2-spades; South, 2-no trumps; North, 3-spades, resolved to bid that suit as long as voice lasted; South, 4-spades, ending the auction.

The opening lead was the K of hearts. Dummy won, as there was no object in passing up the trick. There were visible just 9 tricks; 6 in trumps, with an added trick for each of the 3 aces held by dummy. Things appeared blue for the declaring side. There was only one thing to attempt—a squeeze for the added trick needed to fulfill the contract. It would be wonderful luck to find the honors divided right for the purpose, and normal defensive play which would not remove dummy's ace of clubs, when diamonds were led, to attempt the squeeze later on.

Dummy's K of spades was led. East's lone ace put that player in, and back came the Q of hearts, winning the second defensive trick. I ruffed the third lead of hearts. The Q of spades picked up the last outstanding trump, but a single trump was left in dummy for exit.

The 9 of diamonds was led, seeking a cover. This did not materialize. West won with the J, and made the natural return lead of the K of diamonds, which dummy's ace took. That trump exit from dummy was just what was needed to continue the squeeze. My J of spades overtook dummy's 9, at the eighth trick. West let go a club, and so did East. The next three leads were trumps. East let go the last diamond and two lowest clubs. Dummy discarded its lowest club and its useless diamond, on the first two spade leads. When East bared down to the 10 of hearts and the Q of clubs, dummy's last heart was discarded, leaving only the A-10 of clubs there. West let go two clubs on the first two spades led, then at the eleventh trick. West had to let go the last diamond, leaving my 8 good, or had to bare the K of clubs, making good both of dummy's ace and 10 of clubs. The squeeze yielded the game which had been bid. After the return lead of diamonds by West, nothing could have prevented me from fulfilling the contract undertaken.

BE BEAUTIFUL

A famous Fifth avenue perfumer, who concocts the most delightful fragrances, recently gave a cocktail party at his salon for the members of the press. At this party, however, the ladies were regaled with perfumes rather than cocktails. And the most notable feature of the event was the introduction of a new and delightful "perfume bar".

This perfume bar, which would delight the heart of any woman, is patterned after regular liquor bars. It is perfectly appointed and stocked with attractive flacons of perfume in every conceivable size and shape. There are cards with the different perfumes and their combinations listed, just like regular wine lists. And there are also tiny receptacles for the perfumes to be mixed in.

That idea of mixing perfumes, of course, isn't really a new one. Even 'way back in the eighteenth century, King Louis XV. had his own treasured perfumes that he mixed to suit his moods. But in those days, perfuming was an art, and women were more skilled in using perfumes advantageously than they are today.

One thing that every woman should avoid doing, whether she mixes her own perfumes or just sticks to one individual fragrance, is using her perfumes too lavishly. There's a certain hardness and lack of good taste about the lass who smells blatantly of some strong scent. Moderation is half the secret of success in perfuming, you know. And a drop of perfume can prove far more devastating than a dousing.

Some women apply their perfumes too lavishly because they do not understand how delicate the sense of smell is. The nose becomes bored very easily, and you grow less and less aware yourself of the perfume you are using. And so the risk always is that you will apply more and more of it. Other people, however, who are not constantly in your company, are perfectly aware of your fragrance, even though you cannot smell it yourself. So always use your perfumes in moderation, and the resulting delicate fragrance will add greatly to your charm and allure.

ANSWERS TO QUERIES

Standard Weight

Florence: You are about ten pounds overweight. The standard weight for a girl of your height and age is about 122 pounds.

Complexion

Blue Eyes: My method of eradicating pimples, blackheads and enlarged pores is too long to print here. The process, however, is contained in detail in my "Beauty Culture" booklet, along with full eye make-up instructions.

Milia

Patricia: The quickest and most effective way of eradicating milia is by expert manipulation of the electric needle.

Russia's proposed textile factory at Leningrad will cost $35,000,000, and nearly $14,000,000 additional will be spent on model houses for the 20,000 workers.

Just Between Us Women

A daily chat with Examiner neighbors conducted by Anne Wilcox

Screens serve the purpose of protecting persons from draughts, and light, and they also can be used to shield a view and permit circulation of air. It is of this latter type that I would speak, since in summertime draughts of air are sought, not shunned. The screens are wanted chiefly for use in bedrooms and sleeping quarters, which may be on piazzas. The fact that light is shut off or at least dimmed by the screens adds to their desirability, since light streaming in on a sleeper is apt to waken him.

* * * * * * *

The latest thing in these screens which permit circulation of air and protection from views as well, is the model with shutters similar to out-of-doors blinds, or of inside Venetian blinds. These screens are of wood, and come in two and three-fold styles. A decorative panel occupies the lower portion of each folding section, while above for nearly or quite half the section there are slats introduced. These permit air to circulate through them, and this feature brings the screens into summertime furnishings.

* * * * * * *

Before a window, the screen dims the bright light which would come into the room otherwise, and yet does not form a blank wall against breezes. Before a door from a hall into the room such a screen cuts off the sight into the room and of its occupant, and yet air can enter, and draughts prove refreshing. When a room has but one window and the door has to be shut lest passers by see right into it, the wind has to be strong from the direction of the exposure if the room gets enough ventilation in summertime. It is easy to see how welcome one of these ventilation screens is.

Your Health

By DR LOGAN CLENDENING

Several years ago a woman was examined by a physician, who, as he removed his stethoscope from her heart, said very dramatically, "My! What an interesting heart!" From that minute on this woman has gone to doctor after doctor, all of whom assure her that she has no heart disease. But whenever she is told this, she simply repeats, "If I have no heart disease, why did Dr. Blank say that I had an interesting heart?"

Well, I suppose it is natural to blame the doctor for things like this, but he might hvae said it for any variety of reasons. He might have said it because it was a perfectly normal heart, or just because he couldn't think of anything to say. At any rate, a suggestion of this kind starts a train of sequences which is often very distressing. The worst thing about it, of course, is that the patient is unable to believe any doctor she goes to, and one wonders why she goes to them. Even if someone told her she had heart disease, she probably would not believe him now.

Functional disease of the heart is very common. Like most functional disease, it is far commoner than organic disease. One of the best books on diseases of the heart starts out with the dramatic announcement, "Most heart disease does not exist." What the writer means is that most people who complain of their hearts, or who think they have heart disease, have perfectly normal hearts. We hear a great deal about heart strain or athletic heart, but it is very difficult to say in any individual case that the patient is suffering from heart strain or from strain due to athletics.

Palpitation or consciousness of the heart beat may occur without any heart disease whatever. In fact, it is the rule, that if palpitation occurs, there is no organic heart disease. The patient with organic heart disease is usually sublimely unconscious of the fact that he has a heart at all. Gas in the stomach, or the large intestine pressing up on the diaphragm, will cause consciousness of the heart beat.

The use of tobacco in excess causes an irregularity of the heart in which a beat is dropped every so often, which is almost invariably made known to the patient. It stops, however, as soon as the excessive use of tobacco is stopped.

Another common condition is pseudo-angina, or alleged pain in the heart People with this condition make themselves miserable supposing that they are going to die suddenly. And yet, careful examination reveals no indication of true angina at all. Even if it were present it would not merit the amount of concern such people give themselves. Every physician knows patients who have had more or less severe attacks of angina for years and still do a full quota of work in comfort between the attacks. Sudden death, as a matter of fact, would be a blessing to patients with heart disease, who often have to suffer a long-drawn period of invalidism in bed.

The treatment of these conditions consists simply in trying to persuade the patient that he or she has a perfectly sound heart. This is, by no means, an easy thing to do. People cling to their symptoms, and the conviction that they are beset by heart disease, with a tenacity that would make you think it was a desirable situation.

Jewel Box Colors Enliven Fall Modes

By ADELAIDE KERR

Associated Press Foreign Staff

PARIS, Aug. 4.—(AP)—The colors of a jewel box set against a background of dead black marked a salon full of women's winter costumes displayed in a Paris fashion centre today.

A bright, medium green called onyx green; sapphire blue and ruby red were mingled with black in a wide variety of day costumes.

There was outstanding use of velvets, including lyon, cotton and ribbed fringed shimmering artificial silks for both day costumes and evening gowns; also brilliant imperial satins, crackle crepes, failles, and wools woven with shaggy cellophane.

Although many frocks of satin crepe followed the narrow silhouette, others, fashioned of stiffer fabrics such as velvet faille, had skirts falling in soft fullness from the waist, making them fairly wide and necklines universally high.

Coats designed with slender lines, tying or wrapping far to the left, trimmed with gray or black Astrakhan, Hudson Seal and Brown Seal, had fairly small collars close to the throat, often extending down the back.

Coats of sapphire velvet, onyx green, black, oxford and gray wool, furred in black, topped the black frocks while dresses of red velvet or green satin were worn with black coats.

JUST AMONG US GIRLS

Slacks For Garden

Mary Boland selects white flannel slacks for wear in her lovely garden in Hollywood, with oyster-colored buttons. Her blouse is sheer rayon.

Household Hints

MENU HINTS

Broiled Lamb Chops Spinach Ring
Carrot and Raisin Salad
Open Berry Pie Tea

The spinach ring is a delicious way to serve spinach. Save this recipe.

Today's Recipes

Spinach Ring.—For a large ring mold you will need three pounds of spinach. Cook until barely done, drain and chop finely. Season with salt and a bit of onion juice. Beat up two eggs, add one-half cup mayonnaise and the juice of one lemon. Fold into the spinach which must be quite dry, spoon into the buttered ring mold and set it in a pan of hot water to bake about 40 minutes in a moderate oven. A similar mixture may be baked in remekins or a shallow casserole.

Berry Pie.—Line a pie plate with crust, fill with fresh berries, sprinkle with sufficient sugar to taste and dot with butter. Crisscross with the pastry, and bake in a hot oven.

Holds Solution?

Princess Maria, youngest daughter of King Victor Emmanuel of Italy, may hold a romantic solution to the problem of keeping Austria independent of Germany. It is rumored that were she to marry Archduke Otto, the young pretender would be elevated to the throne of the Hapsburgs, by force if necessary, from which his ancestors ruled Europe for more than 800 years.

MEMORIAL IS UNVEILED

Late Thos. H. Thompson, Ex-M.P. and Family Honored at Madoc.

BRONZE TABLET.

BELLEVILLE, Aug. 4.—A bronze tablet was unveiled in memory of the late Thomas H. Thompson and his family at the Thompson Memorial Park in Madoc, at 7 o'clock Wednesday evening. After a concert which was played by the Citizens Band of Belleville under the direction of Bandmaster R. Hinchey has been enjoyed, Mr. J. Rutherford, president of the Madoc Community Club, spoke briefly.

"The citizens of Madoc should be proud of such a splendid park and of the generosity of the late Thomas Thompson who gave the grounds and the Women's Institute who with the assistance of the people of the town and the surrounding district were able to put up a splendid soldiers' memorial.

Mr. Rutherford called on Mr. George West who spoke of the interest that the late Mr. Thompson took in his home town. He was instrumental in the securing of the Madoc Armouries, in obtaining the first paved road, and he assisted in the planning of the new fair grounds. Mr. West then asked the reeve, Mr. C. Wallbridge, to accept this splendid bronze tablet suitably engraved in honor of the late Thomas Thompson, his wife and family. Mrs. Jules Bentley of Belleville, daughter of the late Mr. Thompson unveiled the tablet Mrs. Robert Bristol and Mrs. C. N. Whytock were the representatives of the Women's Institute. The members of the council present were the reeve, Mr. C. Wallbridge, Councillor W. J. Hill and Councillor D. Blue. A large crowd was present for the ceremony. The meeting was closed with the singing of the National Anthem.

Mr. Thompson served his community many ways, playing a prominent part as cheesemaker and buyer, and being reeve of Madoc, warden of the County of Hastings and member of the Dominion House of Commons for North Hastings for two terms.

FACTS AND FANCIES

A Housewife Writes

"At our home there is always a supply of gunny sacks, so this spring when the living room chairs required recovering I put the gunny sacks to good use. I ripped, laundered, dyed and sized a stack of them. I colored them a deep green, ironed them while damp, then cut and sewed my covers. With a cheap, cream sateen I lined the chair coverings. These made one of the loveliest furnishings I have ever had, and certainly the least expensive. The gunny sacks may be dyed any color darker than their original hue.

When fruit stains are fresh, rub on salt, later pouring boiling water over and through the stain, then leaving it in the water for some time. In cold weather hang the stained article out of doors over night. If the stain is very old soak the article in a weak solution of oxalic acid.

Ecuador has modified its embargo against many foreign articles.

That is Distinctive Correct and Very Smart

THERE are certain standards of correctness that prevail in the selection of wedding stationery. Here you will find the newest and most acceptable styles. Consult with us as to your selection.

WEDDING INVITATIONS
WEDDING ANNOUNCEMENTS
Cake Boxes, Cards and Acknowledgments

THE PETERBOROUGH EXAMINER, LTD
JOB PRINTING DEPARTMENT

COGS WIN TIP TOP TAILORS CUP FOR SECOND YEAR

BARE SHOWS 'EM—Max Baer gives a group of pretty vacationers boxing lessons at Virginia Beach, Va.

MOST COMPLETE SPORT PAGES IN CENTRAL ONTARIO

PETERBOROUGH EXAMINER SPORTS

Read by More than 18,000 Daily SATURDAY, AUGUST 4, 1934 Sports Department—Phone 1600

NOT SO SAD—Gene and Mrs. Sarazen are pictured at Buffalo, N.Y., where he lost his P.G.A. championship

INSIDE THE PADDOCK

BY ART MURRAY

THE SECOND round of the Canadian Racing Association circuit gets under way this afternoon at Hamilton. The Conny Smythe string of two-year-olds accompanied by the older Exhibition are the latest arrivals. They just got in from Detroit after a very unsuccessful campaign at that point and they will likely do better at Hamilton as the Mountain city plant was always Connie's lucky spot. Exhibition finished a bangup second in his last start at Henry Ford's city and should be capable of winning his first start here if not spotted too high.

× × ×

There are plenty of horses on the grounds to ensure a week of first class racing but there is a severe shortage of handicap performers. But platers when well matched can provide just as many thrills in the horse race game as the best horses in the world. The first dead heat of the C.R.A. season occurred at King's Park the other day when the placing judges were unable to separate Hurraway and Squeeze Play when they flashed by the finishing post. The rule in regard to dead heats is that the entire straight pool is divided among those holding straight tickets on both horses, so the boys who wagered on either one to win were able to cash in.

× × ×

R. S. McLAUGHLIN'S Ouragan met his first defeat of the season the other day at Saratoga when he finished second to one of Col. E. R. Bradley's juveniles. The popular Oshawa sportsman has several more that will do better before this track closes. The new track at Providence is sure attracting the fans after an absence of nearly thirty years and the followers are hungry for it.

× × ×

Here and There: Up at Hamilton Spey Crest is running like a fast mail train these days and will gather in a purse shortly just as sure as there is tea in China. Boscobel is also showing fine form at the same place. This daughter of Sir Greystell who by the way is a half sister of Springsteel, need not take a back seat to any horse in Canada. Squeaky and Blanchette, owned by the local Fontaine stable are at King's Park and reports say that both are in the proverbial pink. Jumping back to Rhode Island course we find that Below Cost and Moralist are down there and just raring to go.

FIGHTS LAST NIGHT

(By The Associated Press)

SAN FRANCISCO. — Sammy Slaughter, 166, Terre Haut, Ind., stopped Dave Maier, 171½, (6).

HARLINGEN, Tex.—Joe Dundee, 158, Beaumont, Tex., knocked out Lefty Thomas, 160, Shreveport (4).

You will find many things in the Classified Ads of The Examiner.

ROWE BLANKS CHICAGO 14-0 ON TIGER LOT

Gehrig Overtakes Foxx in Struggle for Major League Homer Honors.

YANKEES WIN 5-1.

Carl Hubbell Hurls Superb Ball to Shut Out Philadelphia 2-0.

(By Hugh S. Fullerton, Jr., Associated Press Sports Writer)

One greater hitter and a couple of pitchers who are at least threatening to approach greatness received the plaudits of big league fans to-day for feats which overshadowed the unchanged status of two close pennant races.

There were Lou Gehrig, off on a streak of home runs and ordinary hits that had him ahead of Babe Ruth's record circuit-swatting pace; Lynwood (Schoolboy) Rowe, with a new season's record for consecutive pitching victories, and Carl Hubbell, with 22 successive scoreless innings on the hill written into the books. All three figured yesterday in victories for Yankees, Tigers and Giants which left Detroit a game ahead of New York in the American League race and the Giants three games up on Chicago in the National.

Gehrig, who has made seven straight hits and reached first base nine times in two days, smacked his 34th and 35th homers against the Athletics yesterday as the Yanks downed Philadelphia 5-1.

The feat put Lou ahead of Jimmie Foxx by one blow in the current race, depriving the A's of the top place for the first time, and also put him ahead of the pace Ruth set in 1927, when he established the major league record of 60 homers. That season Ruth hit his 35th on Aug. 5.

Gehrig's hitting, which accounted for four runs, was combined with a brilliant pitching feat by young Johnny Allen, who had a seven-hit shutout in hand and had whiffed 13 Philadelphians when he was forced to retire because of a cramp in his arm with two out in the ninth.

Rowe pitched almost faultless ball for seven innings to win his 11th straight victory and his 15th of the season, surpassing the streak Dizzy Dean made earlier this year. He gave just one hit, a single by Jimmy Dykes, and three walks. Vic Sorrell followed with hitless hurling for the last two innings. The Tigers backed them up with a 16-hit slugging attack, featuring a six run outburst in the fifth, that won the game 14-0.

Phillies Lose 2-0

Hubbell, who blanked the Phillies Sunday and followed with four scoreless innings against Boston, turned in his second straight whitewashing of Philadelphia, 2-0. He gave only six hits and no passes in a duel against the Chickasaw Indian rookie, Euel Moore, who lost out when Johnny Vergez socked a homer with one aboard in the fourth. It was Hubbell's 15th triumph.

Lonnie Warneke of the Cubs was the third hurler of the day to turn in victory No. 15 getting credit for the Cubs' 3-4 triumph over Cincinnati when he speared in a relief role following Pat Malone and scored the winning run himself when Tuck Stainback sent him home with a single.

19th Win For Dean

Jerome (Dizzy) Dean of the Cardinals, leading big league hurler, recorded his 19th triumph against four defeats but did it less impressively as the Cards trounced Pittsburgh 9-3. He granted 11 blows but contributed a double and a triple to the St. Louis total, scoring twice.

Monte Pearson of Cleveland collected his 14th triumph as the Indians broke a three-game losing streak with a 6-4 decision over St. Louis. Pearson granted only six hits but passed six and only the Indians' ability to bunch hits off George Blaeholder won for him.

The Red Sox and Athletics in the American League and Braves and Dodgers had the day off, the latter pair putting off their game to create a Sunday doubleheader.

Pennsylvania's commissioner of fisheries says fishing is good for a man's nerves. Which explains where so many fishermen get the nerve to tell about the big ones that got away.

C. O. B. L.

IMPORTANT HOLIDAY GAME ON PETERBOROUGH'S CIVIC HOLIDAY

MONDAY AFTERNOON, AUGUST 6th

Game Called at 3 o'Clock

KINGSTON vs. PETERBOROUGH

Riverside Park, Peterborough

There never was such a grand fight in this or any other league for play-off positions. By defeating Belleville in their last game at Belleville, Kingston is right up in the fight again, and a little over one game separates first and last place. Peterborough is overdue to win at home and a snappy game should be witnessed on the holiday.

ADMISSION 25 CENTS

Main Grandstand: Gentlemen 15c, Ladies Free

Children: Admission at Gate, 10c West Grandstand Free

Promise to Fill Him Full of Lead Poison

× × × × × × × ×

Decides Johnson Fight Jefferies Square

JUICY APPLE OF FISTIC GAME IN 1910 TURNS SOUR ON JEFF

Billy Delaney, Ex-Handler for Jeffries, Responsible for His Dethronement From Heavyweight Chair — Throws Scare Into Johnson With Barrel of Six-gun.

The big apple of the fight game of 1910 proved to be a mealy piece of fruit from which excreted oppressive odors that were so fromageous they would rival a dark room of limburger cheese, each piece many months over ripe.

* * * * * * *

Jim Jeffries was defending his title from Jack Johnson, that colorful colored fighter, and by the time the fight was two weeks away the only people who didn't know it was fixed where Eskimo hermits and sunken mermaids.

* * * * * * *

The fight, between these two heavyweights was scheduled to take place at the Old Arena on Valencia Street, San Francisco. When Jeffries and Johnson were all set to sign the documents in New York, the governor of that state, because he was an honest man, refused to allow any signing to be done so the heavies up and went to Jersey were they put their mark on the dotted line.

* * * * * * *

The governor's reason for putting his veto on the transaction was that it was all pre-arranged. It may have been this fact that caused Jeffries, Johnson and companies to make such a day out of it when they finally did sign.

* * * * * * *

In Jersey they had a whole raft of "hangers-on'" with them which is usually the case, George Considine (Corbett's manager), Tad Dorgan, Ike Dorgan, Hype Igoe (sports writer, still is)—and the party floated in an abundance of wine.

* * * * * * *

To prepare for the fight in San Francisco, Jim Jeffries trained in the Santa Cruz mountains, that is he was supposed to be training. However, he had along with him Nat Goodwin, the great comedian, and husband of Maxine Elliot, and Walter Kelly, the monologuist, just to keep him entertained. (He should train when the fight was in the bag for him).

* * * * * * *

Two weeks before the fight everybody knew Johnson was going to lay down to Jeffries, including the governor of California who, on finding out, immediately disallowed it.

* * * * * * *

So the fight was shifted to Reno, Nevada. Johnson's training camp was at Rick's roadhouse, a place which you may know, and Jeffries did his prepping work, such as it was, at Moana Springs.

* * * * * * *

Most of the champion's training consisted of climbing through the hills to hunt, aided by John Barleycorn, who accelerated him somewhat.

* * * * * * *

However, just when Jeffries figured everything was okay, his ex-handler put a crimp into all the plans. Bill Delaney, the man who made him, had fallen out with Jeffries over money matters and naturally was out to get revenge.

* * * * * * *

A few days before the big battle Delaney made his way to Johnson's camp and politely but firmly told Johnson if he didn't fight on the level he would be gracefully filled with lead. Now, Mr. Johnson was very fond of life, enjoyed it immensely as later articles will reveal, so he decided Delaney was right and he would box on the square.

* * * * * * *

Quite frightened, the colored boxer hastened over to the Jeffries camp and told the later the fight was on the "up and up."

* * * * * * *

Was Jim's face red. Here he had been laying around in the hills doing himself more harm than good. So his 35 years or so of age felt quite old when he heard he didn't have the fight cinched. It so happened that Jeffries had about every prominent member of the fight fraternity around him—Jim Corbett, Farmer Burns, John L. Sullivan, Fitzsimmons, Ketchel, Sharkey, etc.—but they couldn't help him at that stage.

* * * * * * *

However, in spite of the upset in the pre-arranged dope, the fight went on and Johnson's own words will give you a good idea of it. He said afterwards:

* * * * * * *

"This is the happiest moment of my life. I could have taken Mister Jeffries into camp anytime I wanted to, but Jeffries said many nasty things and I wanted to even up old scores. In the second round the hardest blow in the fight landed on Jeffries. I crippled him. After that Jeffries was easy.

* * * * * * *

"You see, I licked Jack Jeffries, Jim's brother, and that made Jeffries doubly sore, so that there was nothing left undone to get me. After I cut him almost to ribbons, I asked Tex Rickard early in the fifteenth round to stop the fight, as I thought I was about even with him."

* * * * * * *

So that's how the fight finished in the fifteenth round for Johnson, and Jeffries was so battered in the face he was hardly recognizable.

Home Run Kings

Home runs yesterday: Gehrig, Yankees, 2; Greenberg, Tigers, Vergez, Giants, Suhr, Pirates, 1 each.

The leaders: Gehrig, Yankees, 35; Foxx, Athletics, 34; Johnson, Athletics, 28; Ott, Giants, 26; Berger, Braves, 23; Collins, Cardinals, 23; Collins, Cardinals, 23; Bonura, White Sox, 23.

League totals: American, 507; National, 489. Total, 996.

CLUBMEN HOLD INTERMEDIATE CHAMPIONSHIP BY DEFEATING ELECTRICS IN FINAL SERIES

Casey Masterson Gives Brilliant Performance in Subduing Battling C.G.E. Crew.

FINAL SCORE 4-3.

Moore and Rogers Top Winners at Bat—Corbett is Main Hitter Losers.

Cogs won the Tip Top Tailors' trophy, emblematic of the E.P.L. championship, for the second straight year by squeezing out a 4-3 win over C.G.E. last night at the Exhibition Grounds. A large crowd saw Cogs take their fourth playoff game in a row to retain possession of the intermediate title and the right to represent this city in the O.B.A.A. playdowns. It was a good ball game with the Electrics going down fighting.

Casey Masterson proved too much for C.G.E., his fast-ball hurling holding them to five hits and sending five back on strikes. Between his fielding and his pitching, the losers had little chance. McGillen started strong for C.G.E. but was bumped for three hits in the second which, with three miscues, meant three runs. He left in the fourth after being hit twice in a row, and Barry finished in good style, giving one hit and fanning one. The fielding of both teams was spotty.

Corbett was the main hitter for the losers with two in three appearances. Busby got a fine triple, with Hatton and Weir the other clouters. Moore and Rogers topped Cogs at bat with two hits each in three times up. Cadd hit a double and Masterson a single. The fielding of Weir and Saunders for C.G.E., and Masterson of Cogs was outstanding. Corbett and Moore pulled off smart catches.

Electrics Tally First.

C.G.E. tallied in the first frame when Weir singled, moved up when a batter was hit and scored from there on an error. Cogs got three in the second. Cadd doubled, went to third on an error and home on Moore's hit. Rogers was safe on a fielder's choice that put Moore out, Rogers stealing second. He went to third as Mein reached first on a miscue. Mein stole and both raced home on Masterson's single.

Tie Count in Fourth

The Hatton crew made a strong bid in the fourth and tied it up with two counters. Saunders was safe on a fumbled ball and went right around on Busby's triple to deep centre. The latter scored on Corbett's single. The Clubmen won out in their half of the fourth with one run. Moore singled and went to second when his hit went through the outfielder. He tallied on Rogers' clean drive to centre. With a man on second for C.G.E. in the last inning, Masterson bore down to throw the first one out himself and fan the next two.

4th Straight Win

THE BOX SCORE:

C.G.E.:	AB	R	H	PO	A	E
Weir, 1b	4	1	1	11	0	1
Hatton, rf, lf	4	0	1	1	0	1
McGillen, p, rf	2	0	0	0	2	1
Mowry, c	3	0	0	1	0	0
Saunders, 2b	3	1	0	3	7	0
Hillier, ss	3	0	0	1	0	0
Busby, cf	3	1	1	0	0	0
Corbett, 3b	3	0	2	1	0	1
Huggins, lf	3	0	0	0	0	0
Barry, p	0	0	0	0	1	0
	27	3	5	18	10	4

Cogs:	AB	R	H	PO	A	E
Crary, 2b	3	0	0	0	2	0
Billingsley, rf	3	0	0	0	0	0
*Davis	0	0	0	0	0	0
Wilson, rf	0	0	0	0	0	0
Rooke, 1b	3	0	0	12	0	0
Cadd, lf	3	1	1	0	0	0
Padgett, ss	3	0	0	2	2	2
Moore, cf	3	1	2	1	0	0
Rogers, c	3	1	2	5	0	0
Mein, 3b	2	1	0	0	1	1
Masterson, p	2	0	1	1	5	0
	26	4	6	21	12	3

* Batted for Billingsley in 8th.

C.G.E.	1	0	0	2	0	0	0	0	3
Cogs	0	0	0	1	0	0	1	0	4

Summary: Stolen bases—C.G.E. 1, Cogs 3. Left on base—C.G.E. 5, Cogs 4. Earned runs—none. Sacrifice hits—Barry, Mein. Three-base hit—Busby. Two-base hit—Cadd. Double-play—Saunders to Hillier. Hits—off McGillen 5 in 3 innings, Barry 1 in 3 innings. Struck out—by Masterson 5, Barry 1. Walk—by Barry 1. Hit Batsman—by Masterson (McGillen). Losing pitcher—McGillen. Time of game—1.10. Umpires—McCarney at plate, Lebarr on bases.

Inside Sportin' Dope—By A. Wise Cracker

Mister Sporting Editor: Stoney Lake.

Well, Mac, I'm glad to be up here for a while where ball games don't explode in your face, being kinda fed up seeing Mister Lee's talent getting bumped off on the home pasture. If this here 1934 squad wasn't the best road team we've had in years we would be so far down the Central ladder that we'd be voting for 4 teams to get into the loop playoffs. The boys has done so well on foreign cushions, however, that they're still well up in the running, in spite of the fact that they been shellacked 8 times in 8 starts before the local customers.

Saturday's ball game with the Oshawas looked to be in the well-known bag for the Petes until Mister Deyell pitched the wrong kind of a ball in the 9th frame. Up to that stage the Petes had accumulated some 4 runs, while the best the Motorists could collect from the elongated Mister Deyell was 1 marker, and for frame after frame they hadn't been able to get a hired hand as far as the 1st pylon. With 1 gone in the 9th, Mister Matthews of the visitors got on the runways with an anemic infield single that should of been gobbed up. Mister Elliott slapped an honest-to-goodness blow, and Mister Deyell issued his 1st Annie Oakley of the pastime, densely populating the cushions. That wasn't so good. The next gent to appear at the home plate was Mister Peg Hurst, the diminutive centre fielder. Now Mister Hurst has the reputation of being a sucker on a hook or a fish for a curve, which means that he's helpless on a ball that takes a queer quirk. On a straight 1 he is something else again, and unfortunately Mister Deyell gave him a straight 1, and more unfortunately Mister Hurst picked that moment to show that if they were going to feed him fast balls 8th place in the batting order was no place to chuck him. He just poured the pine into that cripple and the ball game went riding out over Mister Dallin's head into the long grass at the left field fence. In simple terms, this Hurst person socked a homer with the bases full, and a little simple arithmetic will show anybody who is at all curious about the affair that by the time Mister Hurst followed his three pals across the home station the invaders was in front 5 to 4.

The Petes made a feeble effort in their half to pull the game out of the fire, but they were still dazed by the echo of that 4-run blow and subsided quickly.

Mister Abbie Rose, a veteran performer in these parts, went to the mound for us after Mister Hurst's colossal clout and stopped the enemy in their tracks. If he'd of gone in just 1 batter sooner he'd of probably saved the game, but that's second guessing. Anyway Mister Deyell had what it took to hog-tie Mister Hurst, but he didn't use it—and he's not the 1st pitcher and won't be the last to lose a ball game by chucking in the wrong ball. It was a tough brake for the big boy, who had given 1 of the best pitching performances of the season up to that fatal lapse.

Well enough for that. Mon. everybody's public enemy, the Kingston Ponies, is here, and if they's anybody the home fans like to see get knocked off its them same Ponies. Mon.'s game should provide a peppery afternoon for the stay-at-homes. As for me, I'm sorry to miss it, but the call of the wilds has got me, old-timer.

No fishing bulletins this time, but mebbe some next week. Meanwhile take care yourself and don't drop into 2 many plas night.

Sportfully yours,

A. WISE CRACKER.

Win or Lose

INTERNATIONAL LEAGUE

Newark	4	Toronto	2
Buffalo	10	Baltimore	2
Rochester	8-10	Syracuse	0-9
Montreal	2-7	Albany	2-5

AMERICAN LEAGUE

New York	5	Philadelphia	1
Detroit	14	Chicago	0
Cleveland	6	St. Louis	4

NATIONAL LEAGUE

New York	2	Philadelphia	0
St. Louis	9	Pittsburg	3
Chicago	5	Cincinnati	4

Boston at Brooklyn to be played later.

AMERICAN ASSOCIATION

Columbus	14	St. Paul	8
Indianapolis	8	Milwaukee	1

Bill Bonthron, the Princeton record-breaking miler, says he doesn't like to run. Who does—in this weather

Our Boarding House . . . . . By Ahern

Detroit Tigers Fear Injury Jinx Among Regulars

CAPITOL To-night Only 7.00 and 9.00

MARION DAVIES GARY COOPER in "OPERATOR 13"

MONDAY and TUESDAY

LAUREL - HARDY —In— "GOING BYE-BYE"

POPEYE THE SAILOR —In— "SHOEING HOSSES"

Her most glorious screen triumph!

Beautiful MYRNA LOY GEORGE BRENT

The charming star of "Manhattan Melodrama" and 'The Thin Man' giving a superb performance as the woman who trapped many men . . . but was ensnared by one!

STAMBOUL QUEST with Lionel Atwill

Feature at 3.10 - 7.40 - 9.40

DIEGEL MEETS SUDDEN REVERSE IN SECOND ROUND AT LAKEVIEW

Tommy Armour Shoots a 73, Three Over Par, for 142 Total.

IN CANADIAN OPEN.

(By A. E. Fulford, Canadian Press Staff Writer.)

TORONTO, Aug. 4 (CP)—Lou Diegel, from Philmont, Ohio, who kidded his way to a 76 in the first round of the Canadian open golf championship, was on the spot today as they started the third round of the 72-hole competition. Diegel flopped badly yesterday, taking an 82, a duffer's score. It was the most sensational reversal of form that the Canadian open has ever seen.

Diegel as he started out to-day was five strokes behind Tommy Armour, the dour Scot, who has won the Canadian open championship only once, and has ideas about bettering Diegel's mark of winning the championship four times.

Armour shot a 73 yesterday, three over Lakeview's par 70. But it was good enough with his 69 to give him a score of 142. Tommy had been in his stride in the first round and shot a 69.

Armour shot careful golf yesterday while Diegel, excited by the large gallery and his 65 of the day before, made all sorts of mistakes. His drives were well off and when he did get to the green, it took him three or more to get down.

Behind Armour, as they started out to-day, were Herman Barron of Port Chester, N.Y., and Bill Mehlhorn of New York City, both with scores of 145.

Leading Canadian

The leading Canadian was Jack Littler, 26-year-old professional of the Rivermeade Club, Ottawa, who played the best golf of anyone yesterday. Littler's 69, one under par, tacked on to his 77 of the round before, gave him 146.

The young amateur that Vancouver sent down to the eastern tournaments, indicated he was as good as anything the East could produce. Ken Black, Vancouver, shot a 70 yesterday, exactly par, after feeling out the course with a 78 on the first round. It was Black's initial effort down East and he led the amateur golfers of the country at this stage.

Lawn Bowling by Herb Martin

Just in case some might not have seen our last notice, we wish to remind the bowlers of our mixed tournament on Civic Holiday, Monday, Aug. 6th. It will be a good afternoon and evening's sport and all for a quarter. The draw will be made from the board at 1.30 p.m. sharp. Two 12-end games in the afternoon and one at night.

Last Night's Winners

First.—E. Sackville, Ed. Coleman, F. Dearborn, J. Skinner, skip.

Second.—W. Greenslade, S. Cann, J. T. Braund, H. Clegg, skip.

Third.—W. Carter, P. Hooper, R. Brown, R. Downey, skip.

Fourth.—D. Little, G. Tremaine, J. Harrison, Dr. Allan, skip.

Major Leaders

(By The Associated Press)
Including games of yesterday. .

AMERICAN

Batting.—Manush, Senators, .366; Gehrig, Yankees, .370.

Runs—Gehringer, Tigers, 97; Werber, Red Sox, 93.

Runs batted in—Gehrig, Yankees, 123; Bonura, White Sox, 93.

Hits—Manush, Senators, 160; Gehrig, Yankees, 142.

Doubles—Greenberg, Tigers, 29; Gehringer, Tigers, 27.

Triples—Chapman, Yankees, 11; Manush, Senators, 10.

Home runs—Gehrig, 35; Foxx, Athletics, 34.

Stolen bases.—Werber, Red Sox, 25; Fox, Tigers, 20.

Pitchers—Gomez, Yankee, 17-3; Rowe, Tigers, 15-4.

NATIONAL

Batting.—P. Waner, Pirates, .361; Terry, Giants, .357.

Runs—Medwick, Cardinals, and Terry, Giants, 81.

Runs batted in—Ott, Giants, 111; Collins, Cardinals, 80.

Hits.—Allen, Phillies, 142; P. Waner, Pirates, 141.

Doubles.—F. Herman, Cubs, 30; Allen, Phillies; Cuyler, Cubs, and Vaughan, Pirates, 29.

Triples—Suhr, Pirates, 10; Medwick and Collins, Cardinals; P. Waner and Vaughan, Pirates, 9.

Home runs—Ott, Giants, 35; Collins, Cardinals, and Berger, Braves, 29.

Stolen bases—Martin, Cardinals, 16; Bartell, Phillies, and Cuyler, Cubs, 12.

Pitchers.—J. Dean, Cardinals, 19-6; Schumacher, Giants, 16-6.

MISHAPS RIDDLE WASHINGTON AND NEW YORK YANKEE RANKS

Presidents of Both Major Leagues Plea for Speedier Games.

FANS EASILY BORED.

The Detroit Tigers, speeding to what they believe will be their first pennant since 1909, are afraid of one thing—injury to Bengal regulars.

So far this season the injury jinx which has cut down many a good team in mid-season ere this, has realy been on the side of the Tigers.

First, the Washington Senators ran into one of the most devastating series of mishaps and hurts that ever knocked a championship club cold. Injuries riddled the Washington lineup. They collapsed and drifted out of the pennant race almost before it began.

With Washington out of the way Old Man Injury turned his attentions to the New York Yankees and, within a few weeks' time, the Tigers' most serious rival lost Babe Ruth temporarily from a leg injury, Earl Combs permanently from a skull fracture and even Lou Gehrig was beaned.

Now, fear the Tigers, it may be their turn!

Pleas for Speedier Games

Since becoming president of the American League, William Harridge has made repeated efforts to speed up the playing of games. His is the theory that slow games are detrimental to attendance because the fans become bored.

Now, John Heydler, National League president, joins the movement to cut playing time, urging umpires, managers and players to avoid every possible waste of time.

The action of Messrs. Harridge and Heydler is to be cheered.

A ball game is a ball game, whether it consumes an hour and three-quarters or three hours.

For long the men who produce baseball games have shown a fine disregard for the customer's time. In no other amusement or entertainment field is this true. Show producers, movie makers, magazine publishers and others are constantly attempting to cut down the time necessary for their customers to digest their products.

But baseball club owners, umpires, managers and players have always acted under the apparent assumption that it made no difference whether the fan who supported their enterprise ate a cold or hot supper, got home in time to mow the lawn or so late that the moon was up.

Harridge and Heydler know better. They realize that a bored customer easily becomes a lost customer.

And baseball has lost too many customers since the depression began, to risk any additional drain on attendance.

Watch For 20-game Pitchers

A veteran sport writer dropped in to enthuse over the manner in which many a major league batter is hammering horsehides these hot days.

"I wouldn't be surprise," he said, "if the major league batting averages attains a new high this season."

He may be right. Anyway, he should have stopped talking there but—

"And what's more," he continued, "I also wouldn't be surprised if there is somewhat less than a half-dozen major league pitchers who achieve 20 or more wins this year."

Whos!

Evidently he had not studied the weekly hurling statistics as closely as he might have, for it's a remarkable angle to the current major league campaigns that, while the batters are enjoying a great year there are also many pitchers who are enjoying their best season. Leading the parade are Dizzy Dean, Cardinals, and Veron Gomez, Yankees, both having a chance to attain 30 victories, though that is doubtful. Schoolboy Rowe, of the Tigers, also has a faint chance to make it 30.

Two other Tigers, Firpo Marberry and Tom Bridges, can make it 20. Also working toward that golden mark, are Lon Warneke and Guy Bush of the Cubs, Fred Frankhouse of the Braves, Charley Ruffing, Yankees; Tex Carleton of the Cards; Carl Hubbell and Hoi Schumacher, Giants; Mel Harder and, maybe, Monte Pearson, Indians. Even the Phillies believe they have a 20-gamer in Curt Davis, which would be a tremendous novelty for the Quakers.

It's a pretty good guess that instead of less than six there will be more than a dozen 20-game winners in major league spangles before world series time.

Standings

INTERNATIONAL LEAGUE.

	Won	Lost	P.C.
Newark	71	41	.634
Rochester	69	48	.576
Toronto	64	49	.566
Albany	58	53	.509
Montreal	55	56	.490
Buffalo	52	60	.464
Syracuse	45	65	.409
Baltimore	36	72	.333

AMERICAN LEAGUE

	Won	Lost	P.C.
Detroit	63	37	.630
New York	61	37	.622
Cleveland	55	44	.556
Boston	53	46	.535
Washington	45	53	.459
St. Louis	43	53	.453
Philadelphia	38	57	.400
Chicago	36	65	.353

NATIONAL LEAGUE

	Won	Lost	P.C
New York	64	37	.634
Chicago	60	39	.606
St. Louis	57	41	.582
Boston	50	51	.495
Pittsburg	46	50	.479
Brooklyn	42	55	.433
Philadelphia	42	58	.420
Cincinnati	34	64	.347

AMERICAN ASSOCIATION.

	Won	Lost	P.C.
Minneapolis	57	46	.553
Indianapolis	56	48	.538
Columbus	56	50	.528
Milwaukee	55	51	.519
Louisville	51	53	.490
Kansas City	49	56	.467
Toledo	50	57	.467
St. Paul	46	59	.438

Petes Have Chance To Take Top Berth

The holiday ball game here Monday will see Kingston Ponies clash with the Petes at three o'clock in Riverside Park. It is a regular scheduled Central League contest and may change the standing considerably. With a win, Kingston can crawl up to just half a game back of the local outfit, whereas if the Petes cop it, they will either be in first place alone or else just half a game back of Belleville—depending on what Belleville does to-day with Oshawa. It is the closest race in years in the O.B.B.L. and every game is important. For this reason, both teams will be in there battling bitterly for a win Monday.

Neither Coach Joe Daley nor Coach Knotty Lee has announced his starting twirler yet. Both have several flingers ready to step in. Kingston may trot out the veteran Ted Gallagher. Otherwise, it will likely be Yammy Jamieson. Kitchen, Deyell and Calladine are all set for the home task. Both teams will be at full strength and ready for another of those Kingston-Peterborough ball fights. A large holiday crowd is expected.

SPORTS DAY BY DAY

Baseball, Lacrosse, Soccer Softball, Bowling, etc.

By C.J.P.

The E.P.L. little world serial came to an abrupt ending last night. It wound up with Manager Doug Hatton of C.G.E. waving weakly at a whistling third strike pitched by Casey Masterson. The score was 4 to 3 for Cogs, and it was their fourth straight win in the series. It was also their second straight title, and they retain possession of the Tip Top Tailors' cup. Manager Dorsey Davis and his squad haven't lost a game this summer. It got so that a tie game looked like a losing streak for them. They did well, but will hardly go as strong in the O.B.A.A. playdowns. But who knows?

• • • • • • •

The boys dished up a smart tussle before a good crowd last night, and after it was over the losers ankled over to Cogs' dugout and slipped 'em congrats, along with three or four cheers. It's been a good series, and while Cogs won four in a row, three of them were mighty close and interesting. C.G.E. fought gamely to the end but were outclassed. The rival players bore no hard feeling at any time—just the usual amount of razzing during the game. Even the umps were treated as human beings!

• • • • • • •

Casey Masterson was the Clubmen's hero yester e'en. He pitched a fine game to give five hits and fan five, with no walks. He also batted in two runs and had nine fielding chances without a slip. His support was fair. McGillen and Barry did the losers' pitching, the latter making the better showing. Their backing was no heck, either, though Saunders and Weir were oke. Davis batted for Billingsley in the fifth just to get into another game so he could qualify for the O.B.A.A. playdowns. He drew a walk and immediately put another runner in for himself. A nice short ball game he played! And now Cogs will sit back—with some practising—till the Lakeshore League winner is declared.

• • • • • • •

Kingston Ponies tangle with the Petes at three bells in Riverside Monday afternoon. The Ponies are right on our heels and seem to have snapped out of their slump. And, then, the Petes haven't been doing so well at home this season, so anything may happen in this ball game. The fact that it is between these rival players—who actually dislike each other—and the fact that it is an important holiday game should mean a real crowd of fans on hand.

• • • • • • •

Orphans and Brintons meet tonight at six in Central, this being the second game of the softball semi-finals. Brintons took the first and, if they cop tonight's, they'll step into the finals Tuesday against Johnston's Tires. If Orphans win, a third game will be played Tuesday. Don't think there aren't hard feelings between these two outfits, Brintons and Orphans! The Carpetmen figure they were put on the spot by the other clubs, including Percy Harrison's, and they are out to knock them off in two straight. Maybe Currie and Shine will hook up again in a heavers' duel. Bert Deck and his Tiremen will be somewhere in the crowd watching with much interest.

• • • • • • •

The shouting and the clamor following the latest squabble of the merry men softballers seems to have died down to a few mutters. It will go the way of all arguments, we suppose, just dying a natural death. We have a sneaking suspicion that most of the gents that guide the up-and-down fortunes of this circuit get a huge kick out of these committee-room battles. Anyway, most of 'em chuckle about it later. The last argument is over and the majority of officers have forgotten it. Since the playoffs are going ahead okay, the hatchet may as well be buried—and not in anybody's noggin, either! We did hear a rumor that Secretary Leether, fed up on the whole business, intends resigning. We don't think the other officers should accept his resignation. Another meeting to deal with this matter—if it's true—and a little show of sportsmanship all around, and he should be induced to carry on.

• • • • • • •

There was supposed to be a grand men's softball game in Oshawa last p.m. between New Service and Langleys. The winner would be practically assured of entry into the O.A.S.A. playdowns, as the Oshawa loop calls for the team leading in the standing on the 15th to represent the Motor City. Well, to make a short story shorter, New Service took Langleys to the cleaners, 26-1 (Note: This "to the cleaners" crack is supposed to be a joke as both teams represent laundries or something). Da Preem Whitely, star flinger for New Service, made saps out of the opposition, said opposition being run by our sports-writin' friend on the Oshawa Times. How you doin', pal? So, if the local winner knocks off Lindsay, we'll see plenty of Mister Whitely.

• • • • • • •

This weekend is no holiday for this sports' department—not by a gallon jugful. In fact, we don't know how we'll cram all the accounts of sporting events into the paper Tuesday. Today, we have bantam and juvenile ball games, a senior tilt in Napanee, and men's softball, not forgetting tennis today and Monday. On Civic Holiday, there is a county cricket semi-final of Peterborough in Toronto, a senior ball game in Riverside, Bridgenorth softball tourney, and maybe other events. Oh,yes, and no less than four regattas throughout the district over the week-end. Holiday? Yeah, but not for sportswriters.

• • • • • • •

Grab-bag: Local junior softball team meets Trenton here a week from next Friday in O.A.S.A. playdowns . . . . No gals' softball Monday, and C.G.E. plays at Keene Tuesday . . . . Still room for senior teams in the Bridgenorth tourney Monday—just come along and enter before it starts . . . . Tuesday tennis matches are announced elsewhere in today's paper . . . . Percy Vannest, injured Cog player, is coming along okay . . . . And Les Burton will be in left field for the Petes Monday . . . . Northumberland League All-Stars disappointed Herb Ralph at the last minute today, sending word they could not come for the game with his terriers this aft in Riverside . . . . Herb got C.G.E. intermediates to play his team instead, and advised fans of this change before selling them their tickets at the gate.

Regent ENTERTAINMENT

To-day and for the Holiday
To-night's Show 7 and 9
Monday's Shows—Matinee 2.30. Night at 8.15 p.m.

City Tennis

In men's tennis doubles here yesterday, J. Elmsley and J. E. T. Langley came within an ace of eliminating the second seeded Kirkwood brothers, extending the latter team to the absolute limit. Elmsley and Langley took the first set, 6-4, but dropped the second, 7-5. With the score 4-all and love 40 in the third set and the Kirkwoods serving, the brothers put on the pressure and pulled out the set, 6-4.

G. E. Nicholls and E. W. Jones created an upset by defeating Dr. Hewitt and G. R. Langley, the fourth seeded team, in straight sets, 6-4 and 6-3. In mixed doubles, Miss B. Cutting and A. Rutter won from Miss G. Sorby and C. Richmond, 6-2 and 6-2; Mrs. J. A. Dewart and D. M. Cotton defeated Miss R. Sutton and J. Cowling, 6-1 and 6-0; Miss A. Macdonald and R. Maybee advanced to the second round by default. In junior men's singles, Wilton Wildman, aged fifteen, advanced to the semi-finals, playing a steady placing game to win from Jack Patterson, 6-2, 3-6 and 6-3. Miss B. Cutting won the junior ladies' singles by default.

One match will be played Monday at the Peterborough Club at five o'clock, a ladies' doubles with Mrs. G. R. Langley and Miss K. Benson meeting Misses J. and M. Harvey.

Tuesday's matches: At Peterborough Club at two: H. Hammell vs. W. Wildman; G. Kirkwood vs. H. Cutting or R. White, junior singles semi-finals, three out of five sets; at 3.30, Miss M. McPherson vs. Miss K. Caddy; Miss G. Carvolth vs. Miss B. Cutting; at five, at Kawartha—F. Bowness and W. Jackson vs. R. Friend and H. Hammell; M. Cruthers and D. Emery vs. M. Cottoh and J. Cowling; Miss K. Benson and J. Donaldson vs. Mrs. Fanjoy and S. O. Shields; at five, at Peterborough—Miss B. Scott and G. C. Scott, or Mr. and Mrs. G. R. Langley vs. Miss G. Carvolth and J. Kirkwood; G. E. Nicholls and E. W. Jones vs. B. Swarts and M. Swarts; Miss B. Cutting and Miss L. Lumday vs. Miss K. Caddy and Miss B. Scott.

READ THE WANT ADS

Rumor Has Chabot Goalie For Maroons

MONTREAL, Aug. 4.—(C.P.) — The search by Montreal Maroons of the National Hockey League for a goaler was rumored here yesterday to have turned toward Lorne Chabot, who minded the nets for the Canadiens last winter.

Refusal of Alex. Connell, Ottawa, to accept an offer by Maroons spoiled the plans of Tommy Gorman, astute manager, who believes a goaler is more than half a hockey team.

Canadiens have recalled Wilf Cude from Detroit, and this has lent support to the idea Chabot may be sold. Officials of neither the Canadian nor the Maroons would discuss the report yesterday.

Chabot was with Toronto Maple Leafs when they won the Stanley Cup two years.

Mack Denies Story Trouble With Foxx

NEW YORK, Aug 4. — (AP) — Connie Mack, manager of the Philadelphia Athletics, laughed tonight at recurring rumors that he was about to sell his great firstbaseman, Jimmie Foxx, to Detroit Tigers, or that he had had recent arguments with the home-run star.

"There is absolutely nothing in it," he said with a chuckle. "You mustn't worry about such rumors. You'll be hearing them for the next twelve months anyway, probably until 1936, but its safe to say that even then Jimmie Foxx will still be with my ball club."

MAROONS AND RANGERS TO TRAIN AT WINNIPEG

WINNIPEG, Aug. 21. —(C P)— Montreal Maroons and the New York Rangers, National Hockey League entries, will train here next fall, it was announced yesterday. The Ranger squad will report by Oct. 12 and the Maroons by Oct. 15.

Negotiations also are under way for a pre-season exhibition series here between Chicago Black Hawks and the Rangers and Maroons.

Our Boarding House . . . . . By Ahern

South-End Review

This Week's Scores

Orioles, 28; A.S.A.A., 9.
Nationals, 13; Albions, 9.
Cogs, 9; A.S.A.A., 0.

League Standing

	Won	Lost	P.C.
Cogs	5	2	.714
Albions	4	3	.571
Nationals	4	3	.571
Orioles	3	4	.429
A.S.A.A.	2	6	.250

Next Week's Games

Tuesday—Orioles vs. Albions.
Thursday—Nationals vs. Cogs.

The A.S.A.A. nine lost both their games this week, losing to the Orioles last Monday and dropping Friday's tilt with the Cogs by default. The Nationals and Albions staged a grand battle on Wednesday night, the Nats finally squeezing out a win to stay in the hunt for a play-off berth.

Next week's games will see the schedule wound up and as these tussles will decide the first and second place play-off berths for the second half two great battles are looked for. A win for the Orioles and Cogs will give the latter undisputed possession of first place and will leave the Albions, Nationals and Orioles tied for second place. If, however, the Albions and Nationals win their games the Orioles will be eliminated and the other three teams will be tied for first place.

Yesterday's Stars

(By The Canadian Press)

Dizzy Dean, Cardinals.—Pitched 19th victory against Pirates and knocked in two runs with triple and double.

Johnny Vergez and Carl Hubbell, Giants.—Vergez' homer beat Phillies, 2-0, behind Hubbel's pitching.

Tuck Stainback, Cubs.—Singled in eighth to drive in run that beat Reds.

Lou Gehrig, Yankees.—Hit two homers and single for perfect day at bat against Athletics.

PETERBORO WED. AUG. 8
GEORGE ST. AT LANSDOWNE ST.

Reserved and Admission Tickets on Sale Circus Day at BOND'S DRUG STORE, Corner of Hunter and George Sts.

Aug. 4

SILVER SLIPPERS By Temple Bailey

(Continued from Yesterday.)

READ THIS FIRST:

Joan Dudley, vacationing in Maine with her wealthy aunt, Adelaide Delafield, is engaged to marry Drew Hallam, man of the world who is twice the age of his fiance. Mrs. Delafield becomes restless and decides to leave the log house, run by Penelope Sears, a widow, where she, Joan, Hallam and his sister, Nancy, have been stopping. Drew disapproves when Joan dons an apron and helps Penelope in the kitchen. They go out to dance in the moonlight. The party leaves the summer resort and start by motor for Granitehead. Caught in a storm they stop at Portsmouth. They meet a Mrs. Carter and her daughter, Rose, an old sweetheart of Drew Hallam. Rose decides to accompany them to Granitehead, her mother and Mrs. Delafield going on by train. When motor trouble develops, Drew and Rose go to telephone for help. While searching for them, Joan sees a man in a boat who warns her against the approaching storm.

(NOW GO ON WITH THE STORY)

CHAPTER 6

Along the rocks at Granitehead ran a primitive boardwalk. It connected one hotel with another, and between the hotels were small tea rooms and libraries and all the little places of trade patronized by summer guests and open only during the hot season.

At the end of the boardwalk, however, where it ascended a steep promontory was a shop which was open all the year. A sign above the doorway said:

GILES ARMIGER—
RARE BOOKS

In the window of the shop were displayed a few volumes of current fiction, whose gay jackets were in sharp contrast to the dark leather of the old books back of them, and to the dim prints and somber steel engravings.

Set low in the window, as if it modestly refrained from competition with the more aristocratic commodities of letters, was another sign. There was no name on the modest sign. It simply read:

SHOES MENDED

The shoemaker's shop was reached from the outside by a winding path up from the lower road, or indoors by a flight of stairs down from the bookshop. It clung thus to the side of the rock like the nest of some timid bird. Its windows faced the open sea, and, indeed, the view of the water was so wide and free that one looking out had the sensation of being on the prow of a ship and sailing forward. Within the shop, there was for furniture a cobbler's bench, a set of shelves on which were set forth shoes to be mended, a table piled with more shoes, and a modern machine for stitching leather. On the outer sills of the windows, beyond the screens, were boxes of growing plants, snapdragons and pentulas and painter's-brush—their pink and white and lavender blurred this morning by the gray slant of the rain which had beaten the waves into stillness and had shut people up in their houses.

The storm had, too, stopped business on the boardwalk, so that it was after 10 before the owner of the bookshop arrived. He called a greeting down the stairs and when no answer came he descended them, showing himself in the doorway as rather tall and shapeless in a yellow slicker with an oil-skin hat pulled over his nose.

There was a rustle in a corner and out came an old sea gull, raising its wings in an ecstasy of welcome. White of breast, keen of eye, it had a sort of wild dignity which made it impressive in spite of the dragging pinion which held it to earth and kept it from the flashing flights of others of its kind who, even in the rain, dipped and rose, or hung suspended above the sullen surface of the sea.

"All alone, Pete?"

Old Peter stretched his neck and seemed to listen. There was a step outside.

"Scripps is coming," Armiger said, and the door opened.

The man who entered wore no hat or raincoat. He nodded to Armiger and stripped off his worn leather jacket and threw it in a corner. There had been a time when Scripps' leather jacket had been worn for more spectacular uses—when he had flown high in the air above other seas than this—above war-swept zones. Then one day his wings had been broken by the guns of enemy planes. He had come down, as old Peter had come, to walk henceforth with men who had no wings. To mending shoes, because when the doctors had diagnosed his case they had spoken of nerves and the necessity of doing something with his hands. "No more law books," the big specialist had said, "it would be wiser to learn a trade if you don't think it beneath you."

Scripps had spoken with bitterness. "Beggars can't be choosers. I'll mend shoes. My great-grandfather was a cobbler. There were many cobblers in Granitehead, and nobody was ashamed of it."

Stephen Scripps and Giles Armiger had come from France together. There had been things overseas which had drawn them close. Their asset was now a friendship which touched the skies, their liabilities that they had the strength of only one man between them. Giles always spoke of his own perfect physical condition with a note of apology. "I seemed to bear a charmed life, Scripps. It wasn't fair when the rest of you had to suffer."

Yet Giles had fought through four years of it, and he had come back with the marks of it on his soul. Never again would there be the radiance, the youth, the gayety. Never again, perhaps, the hope, the ambition. When his friend, Stephen, had elected to mend shoes, Giles had said: "My grandfather's library was his pride. He bought rare books. I'll sell them."

So here were the two shops, Scripps safely hidden in his, his sign in his friend's window. Armiger happy among his books. Or as happy as a man can be who through four years has seen horrors.

Scripps said now: "Dilly came over this morning. I met her at the landing. She'll be up here at lunch time. She has brought a cake. She remembered your birthday."

"How's the baby?"

"Much better. That's why she could come. She left her with William."

"Nasty weather for her to be out."

"Dilly doesn't mind rain any more than a little duck. She said the storm of yesterday blew things about a bit. Carried one of her Plymouth Rocks out to sea, and she had to row to the rescue."

They laughed at the picture of Dilly in pursuit of her wind-blown biddy, then Giles said: "It was a dreadful storm. It caught me on my way down from Gloucester. I've never seen blacker clouds, coming up from the west, with a green tint, like a tornado."

He seated himself on the edge of the table and swung a foot. "Just as the storm broke a girl appeared on the rocks above me. She was all in white and with that blackness back of her the effect was tremendous . . . like something supernatural . . . or like that statue, you remember, we saw in France, when the smoke drew away and it stood out against the dark . . ."

"I don't want to remember," said Scripps. "I don't want to remember anything, in France."

"I know." Giles shelved the dangerous topic and went on with his story. "Well, I saw that the storm was about to break but the girl didn't, and I waved a warning. She began to run and her white cape billowed up about her like wings . . ."

He stopped suddenly and sat staring into space.

Scripps glanced at him and said, drily, "An angel visitant?"

"Yes, something like that. You needn't try to be funny about it, Scripps."

"I couldn't be funny. But I'm not quite sold on angel visitants."

"You have no poetry in your soul."

"Well, why should I? I deal in shoes."

"There's poetry in shoes—seaman's boots and slattern's slippers."

"There aren't any slatterns in Granitehead."

"Oh, well, have your way about it," Armiger stood up, undisturbed by the argument, "and just for that I'll leave you to Peter's company. I'll be down when Dilly comes. It's raining hard again, thank heaven. I shall have a peaceful day with no barbarians to bother me."

The barbarians were, it may be said, certain of the summer people who haunted the boardwalk. They bought of Giles not because they cared for old books, or fine bindings, or the association with rare minds of other ages, but because they felt that something which must be paid for by checks of three figures should be worth having. Few of them knew the difference between Ben Jonson and the incomparable Samuel; had never read Keats or heard of Fanny Brawne. They stared blankly when one spoke of Pepys, and refused utterly to enthuse over Shelley even while they bought him. Giles, lacking the commercial mind, would have preferred to keep his treasures rather than have them go to those who had no real appreciation of their value. "I have patience with ignorance which seeks knowledge," he told Scripps, "but not with these literary upstarts who buy books as they would bonds."

(To be continued.)

THE STARS SAY . . .

By GENEVIEVE KEMBLE

For Sunday, August 5

Sunday's horoscope holds auguries of many pleasant, prosperous and progressive occurrences, especially for the church and state, the clergy, magistrates and all in positions of power and prestige. In turn these will be found approachable and friendly in all channels of service and lively social intercourse. It is auspicious for applying to these for counsel, solid co-operation and support in the attainment of many cherished hopes and wishes.

Those whose birthday it is are on the threshold of a very progressive, prosperous and happy year, with the fortunes increased (probably by speculative enterprise), the personal popularity and standing enhanced and a definite advance upon the goal of high ambitions. It is a time for pushing for these.

A child born on this day may be unusually talented and efficient, with large ambitions, and many friends who will promote its fortunes and its happiness.

For Monday, August 6

Monday's astrological forecast is a very favorable and interesting one, with the prospect of a sudden change of benefit, which may create new interests and fresh environs. Also there is a sign showing a definite stabilizing of the fortunes and accumulated possessions, either through some avenue of solid investment or through the friendly hand of an elderly person or institution. But in the making of contracts have an eye to a trivial loophole for disappointment or delay.

Those whose birthday it is may anticipate a year of profitable change, calling for new surroundings and probably interests. But the real fortune will be stabilized or increased either through investments or the friendship of elderly persons. Landed possessions, property or other accumulations should increase.

A child born on this day should be an original and independent as well as profound thinker, succeeding in life through its talents as well as responsibility.

Norwood

Mrs. R. Knox of Peterborough, is the guest of her son, Mr. M. Knox.

Miss June Nesbitt of Dummer, Sask., spent a few days with Mr. and Mrs. R. Bannon, this week.

Misses Armstrong of Peterborough, are the guests of Mr. and Mrs. O. Buck.

Mr. and Mrs. Hartle of New York are guests this week of Miss J. Roxborough.

Mr. and Mrs. R. W. Squire, are spending a few days at Stoney Lake —the guests of Mr. and Mrs. J. F. Elliott.

Miss Florence Burgess is visiting friends in Lindsay.

Mrs. Vera Clark spent Wednesday with Mr. and Mrs. Thomas Clark, en route from Smith's Falls, to her home in Toronto.

Little Miss Ethel Gill entertained six of her friends on Wednesday afternoon to celebrate her 8th birthday. The afternoon was spent in playing games after which a very dainty supper was served.

Mrs. J. Burgess, Miss Wilma Burgess and Mr. Ward Burgess, have returned from a motor trip through eastern Ontario.

Mrs. J. Edwards of Peterborough is spending a few days with friends in town.

Mr. and Mrs. Cousins and Phyllis and Gordon of Timmins, are the guests of Mr. and Mrs. R. Mackey.

Master Glenford Taylor of Peterborough, is spending the week with his cousin, Mr. Kenneth Thompson.

Mr. and Mrs. L. Walker of Tonawanda, N. Y., Mr. W. G. Nevins of Gasport, N.Y., and Mr. Alex. Nevins, are guests at the home of Mr. and Mrs. J. Nevins.

Mrs. A. B. Greenbank, and Miss Lillian Greenbank, B.A., attended the funeral of the late Mrs. Hunter, in Brooklyn, on Thursday.

Misses Angelina and Florence Scott, also Messrs. Earl Hamblin Jack Stewart spent Thursday with friends in Oshawa.

Mr. and Mrs. J. Baskin and family, are spending a few days in Toronto.

The average apple crop estimate in the districts of Nova Scotia compared with 1933 is slightly more than half the production of last year.

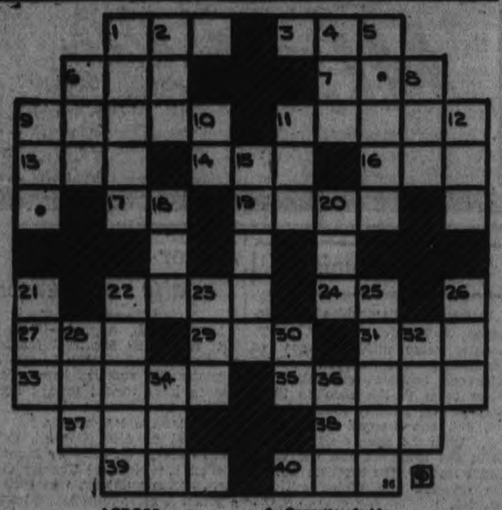

ACROSS

1—Forbid
5—Plot of ground
6—Number
7—Opposite of lost
9—Money given for temporary use
11—Doctrine
13—Ever (contraction)
14—Instrument for paddling a boat
16—Reverential fear
17—Street (abbr.)
18—Small brook
20—City of many divorces
24—Accomplish
27—Large expanse of salt water
29—Mineral to be mined
31—Machine for moving furniture
32—One who saves
35—Is
37—Steep in water
38—Skill
39—Slang for running away from the police "take it on the ——"
40—Attorney (abbr.)

DOWN

1—Supports
2—Girl's name
4—Be in debt to
5—Pertaining to tone
6—Dine
8—Opposite of old
9—Allow
10—Thus
11—Prefix meaning three
12—Beverage
15—Zeal
16—Small nodule of earth
20—Top
21—Beast of burden
22—Untwist
23—Correlative of neither
25—Public
26—Opposite of outs (in baseball)
28—Organ of hearing
30—Suffix used to form the plural
32—Amount (abbr.)
34—Greek letter
36—Consume

A CHALLENGE

PORT ARTHUR, Ont.—The right of Charles W. Cox, elected member of the Ontario Legislature for Port Arthur, was challenged today.

In a petition fyled at the court house yesterday, it was claimed in the petition that Cox should be found 'not duly elected or returned and that the election was void." It alleged Cox was guilty of unlawful election practices.

BRICK BRADFORD—In the City Beneath the Sea — By William Ritt and Clarence Gray

MUGGS McGINNIS — A Woman's Way — By WALLY BISHOP

HIGH PRESSURE PETE — Advanced Information — By GEORGE SWAN

THE TUTTS — By Crawford Young

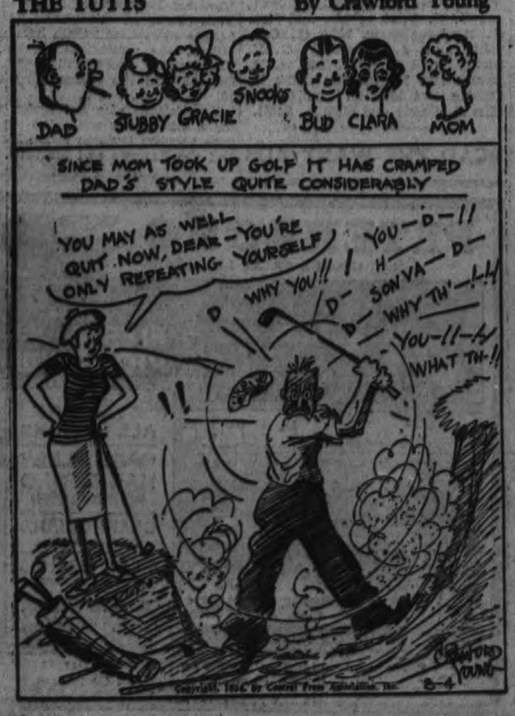

TILLIE THE TOILER — By Russ Westover

BRINGING UP FATHER — By George McManus

For Profit USE THE CLASSIFIED For Profit

WANT AD. RATES

Cash 1 cent per word or figure per insertion.
Minimum Charge, 25c for Any Advt.

If Charged 2½ cents per word or figure per insertion.

Phone We will call for your ad. and give you the cash rate. **1600**

CHARGES:

Card of Thanks	50c
In Memoriam (up to 2 inches)	75c
Over 2 inches, per inch	35c
With black border, extra	25c
Birth Notice	50c
Death Notice	50c
Locals (Back Page), per inch	$1.00
Black Local (Back Page), inch	$1.40

Index to Examiner Classified Want Advts.

Agents Wanted I
Boarders Wanted ..... U
Business Opportunities ..... B
Chiropractor ..... U
Cottages, Summer Resorts ..... R
Dressmaking ..... J
Employment Wanted ..... J
Female Help Wanted ..... H
Found X
For Rent—General C
For Sale—General ..... A
General Notice ..... Z
Help Wanted—Male or Female ..... G
Live Stock ..... O
Lost ..... M
Male Help Wanted ..... G
Personal ..... E
Pet Stock ..... W
Poultry for Sale and Eggs ..... P
Radio ..... J
Real Estate ..... D
Salesmen Wanted ..... G
Situations Vacant V
To Rent—Houses & Apartments .. B
Used Cars for Sale ..... S
Wanted—General C

Hornsby's Hustlers Fool The Baseball Experts

When Rogers Hornsby told the baseball experts in the south during spring training that his St. Louis Browns wouldn't be last they just laughed. But now, with only one .300 hitter (Catcher Rollie Hemsley) and no such star collection of pitchers as other teams boast, Hornsby has led his team to the top of the second division in the American league and his hustling ball club is threatening to go higher before the campaign ends. The development of Jack Knott and Buck Newsome to help the veteran pitchers, Irvin Hadley and George Blaeholder, has helped the St. Louis cause.

a For Sale—General

HOME MADE MEAT PIES. YOU'LL enjoy them, 4 for 25c. Jean Ruth Shoppes.
3d 30 4164A

CHELSEA BUNS. EVERYBODY ENjoys them. Specials pan. 10c. Jean Ruth Shoppes.
2d 30 4143A

25 BUNDLES KINDLING OR SUMmer Wood. Delivered anywhere in City for 1 Dollar. Kingdon Barrel and Shingle Factory. Phone 2250.
20d-26-31-71A

10,000 SECOND HAND BRICKS. Phone 2097. 6d 32 6449A

GOODISON SEPARATOR, 26 x 50. Blower and self-feeder, good condition. Cheap for cash. Evan Calder, Warsaw. Phone Norwood.
2d 30 4136A

VISIT THE ANTIQUE SHOP—KALEdan Bridgenorth. Many things of interest. 3d 32 6402A

WEST END WOOD YARD. GOOD Summer Wood and Slabs. One or two dollar. Phone 1965.
3d 30 4104A

FOR SALE—TENT 10 x 12, 2 FEET Wall. Apply 476 Driscoll Terrace or exchange for punt.
3d 30 4096A

PRINCE ALBERT SUIT, SILK HAT, Leather Hat Box. Never was worn. Sell separate. 366 Stewart street.
2d 31 4142A

SEVEN TUBE BATTERY MODEL Superheterodyne, loud speaker, 32c volt battery eliminator, battery charger. Also a quantity of radio parts. A sleeping bag. 435 Roger st.
3d 30 4105A

ELECTRIC SHOE FINISHING MAchine, trimmer, Singer Patching Machine, Soliding Jack, Skate Grinder, Electric Sign, Tools. Phone 1691. 3d 30 4103A

ATTEND BEATTY'S SPECIAL SALE with Big Reduction on new and Used Electric Washers and other appliances all this week. A Stock-taking Clearance of new Electric Wringerless Copper Tub Washers at $39.50. Terms $4.00 monthly. One Used Electric Washer $29.50, with $3.00 monthly. Used Electric Irons and cords $1.15. Also used Benches, Tubs, Hose, Racks and Baskets. Phone 3120, 332 George street.
3d 30 6436A

DELICIOUS HOME MADE DATE Cakes, for the week-end. Jean Ruth Shoppes, 25c.
2d 30 4144H

ICE REFRIGERATOR, GAS STOVE, Electric Washer, nearly new; Galvanized hot water bath tank, new. Floor Rug, 9 x 11 feet. Apply 162 Stewart Street.
2d 30 4128A

FOR SALE—PIANO PLAYER WITH Records, in good condition. Phone 1715W. 3d 31 4126A

BUTTERMILK SCONES, FRESH from the oven, dozen 10c. Jean Ruth Shoppes. 2d 30 4145A

LIGHT TRAILERS, FORD, CHEV. and Dodge Radiators. Battery Charger. Tires, nearly all sizes. Radios—battery and electric. Phone 4326W. 372 Queen Street. 3d 30 4130A

FOR SALE—SPANIEL PUP, 2 Months old, male. Phone 1858.
2d 30 4139A

GLADIOLUS. 31 WARE. PHONE 1707M. 5d 32 6140A

DOLLAR LOADS, DRY SLABS. Phone 58. 3d 30 4093A

a For Sale—General

CABIN TRAILER; OR RENT REASonable. 699 Water street.
2d-31-4166A

FOR SALE—MAN'S BICYCLE, CHEAP. 65 Hunter Street, East.
3d 31 4132A

21-FT. MOTOR BOAT, SINGLE CYLinder engine. Good running order. $40.00. Phone 3234M.
2d-31-4165A

ORTHOPHONIC VICTROLA, LIKE new, cost $200 including 50 records. For $16 complete. Phone 2284. 2d-31-4160A

JUST RECEIVED, ANOTHER SHIPment of clean tailored and up-to-date Men's Suits. All sizes and colours, priced at $2 to $7. Good Used Boots and Shoes. All kinds of Furniture for home and cottage. Ruskin's, Aylmer Street. Opposite Fire Hall. 2d 30 4145A

b For Rent—Houses and Apartments

FOR RENT—"CLEAN HOUSE" — "Four Roomed Flat." Apply 143 Antrim.
6d 30 4029B

HOUSE, 406 BELMONT AVENUE (corner Belmont and Weller) Apply 437 George Street.
dtf-2196B

SEVEN ROOM, UPPER DUPLEX, partly furnished if desired, choice central location, $45 monthly. Write box 4147 Examiner.

TO RENT— FURNISHED, MODERN warm House, 606 Gilmour Street. Phone 747W.
3d 31 4123B

HEATED APARTMENT, WEST END, Garage. Phone 2685J.
3d 31 4141B

HEATED APARTMENT IN GRAND Central Building. Possession arranged. Apply 437 George Street.
dtf-B

HOUSE, NO 338 HUBIDGE STREET; hot water heating Possession can be arranged. Apply 437 George Street.
dtf-2241B

HEATED APARTMENT IN BANK OF Commerce Building Immediate possession. Apply 437 George Street
dtf-4177B

HEATED AND UNHEATED APARTments. Phone 1030 or 2370.
12d-27-28-30-2-3-4-9-10-11-13-17-18-4001B

FURNISHED OR UNFURNISHED Apartment. 389 Queen.
4d 31 4112B

TO RENT—FURNISHED BED-SITTing Room, for lady Light House Keeping Phone 26J
3d 30 4116B

c For Rent—General

HOUSE ALSO FURNISHED AND Unfurnished House-keeping Rooms, Central. 2637W.
3d 30 6462B

LOWER DUPLEX, HEATED, HARDwood floors, immediate possession. Phone 1530W. 3d 31 4149B

c For Rent—General

TWO FURNISHED ROOMS IN private home. Use of phone. Board optional. Phone 2049W.
3d 31 4109B

GARAGE, VICINITY BROCK AND Park. Apply 445 Park Street.
3d 32 6150C

GARAGE TO RENT— CONVENIENT to Downtown Offices and Stores. Apply 437 George Street.
dtf-1092C

WALL TENT, 8 x 10. PHONE 543.
3d 31 6130C

STORE, NO. 173½ SIMCOE STREET Immediate possession. Apply 437 George Street.
dtf-1397C

FOR RENT—SMALL STORE, CORner Charlotte and Park, formerly occupied by Thornton's Drug Store. Apply F. and G. Markets. 356 George st.
3d 30 6458C

d Real Estate

FOR SALE—5 ROOMED BUNGALOW, water and light. Large garden. 535 Albert. 6d 31 4045D

FOR SALE — EAST ½ LOT 20, CONcession 8, Emily. 100 Acres; good location. Immediate possession. Apply 437 George Street, Peterborough.
dtf-4922D

HOUSE 522 HOMEWOOD — COMpletely modern. 6d 31 4031D

FINLEY ESTATE, GOOD 120 ACRES Farm, lot 15, con 1, Emily. Good buildings, plenty of water. Plowing possession. Apply on premises.
12d-42-4123D

FOR SALE—200 ACRES OF EXCEPtionally fertile soil on Norwood-Hastings Road, one and one-half miles from No. 7 Highway; 160 Acres tillable, ten Acres hardwood bush, balance pasture; well watered; good Grain or Dairy Farm; large Brick House, implement shed and horse stable, two large barns with stabling accommodation for Sixty Cattle; clear title. Apply W. F. Elliott, Norwood, Ont.
1d-30-3764D

FOR SALE—100 ACRES, ONE MILE from Norwood, on Norwood-Hastings Road; Two Houses, machinery shed, horse stable, milk house and barn; no encumbrance. Apply W. F. Elliott, Norwood, Ont.
1d-30-3763D

e Summer Cottages

COTTAGE FOR SALE—FURNISHED Cottage on Chemong Lake. Bargain for quick sale. Price $500. See W. Nugent, 167 Charlotte.
1d 30 4154E

FOR RENT—FIVE ROOM FURNISHed Cottage, Minnetonka Park, Rice Lake, $15 weekly. Clara Perry, Warkworth. 2d 2 4 7 4115E

TO RENT — FURNISHED COTTAGE in Chemong Park; electricity, garage. Reasonable rent. Phone 789F. 3d 35 4095E

SERPENT MOUND VILLA CAN BE rented after August 15th for rest of season or any portion. Located North Shore, Rice Lake, 2 miles south of Keene. Apply Sanitary Ice Supply, Phone 3700.
3d 30 4104E

SUMMER COTTAGES TO RENT — Well furnished cottages, near Couch's Landing, Loon Lake, accomodation for 8. Fifteen and twenty a week. Apply Mrs. Young, 305 Stewart St. Boat extra.
3d 2 4 7 4081E

SUMMER RESORTS

LEEBOROUGH INN, THURSTONIA Park — Beautifully situated on Kawartha Lakes. Reduced rates. Booklet. Mrs. H. Lee. 26d-33-6158

SWASTIKA HOTEL—MODERN CONveniences; excellent table; tennis, dancing, boating, bathing, fishing; moderate rates. Booklet. Percy Skitch ,Thurstonia Park.
20d-31-3699

g Help Wanted, Male

FARM HAND — APPLY HAROLD Rowan, Springville. 3d-32-4164G

HOW TO GET A GOVERNMENT Job. Free Booklet. The M. C. C. Ltd., Toronto (10).
4d 4 11 18 25 6155G

WANTED—MAN TO CALL ON Large clientel of customers. Must be over 30 years of age. Neat appearance and education are assets. No experience necessary. See Mr. Campbell, 106 Barrie Building.
5d 24 6452G

h Help Wanted, Female

WANTED — GIRL FOR GENERAL Work. Apply at Beachwood on Deer Bay, Lakefield R. R. 1.
2d 30 6483H

WOMEN WANTED TO SEW FOR US at Home. Sewing machine necessary. No selling. Ontario Neckwear Company, Dept 116, Toronto. 8.
4d 4 11 18 25 4029H

j Employment Wanted

GIRL WANTS WORK. DAY OR week. Phone 49W. 3d 30 4111J

TWO OR THREE DAYS WORK Wanted, per week. Middle aged working woman. Write Box 4151 Examiner. 2d 31 4151J

l Agents Wanted

CHRISTMAS CARD AGENTS — Send for information regarding extremely fine line of personal greeting and boxed Christmas cards. Exclusive designs, low prices. Liberal commission. The Excelsior Publishing Co., P. O., Box 2579, Montreal.
3d 31 6474L

MAN OR WOMAN TO TRAVEL AND Appoint Agents for Old-established House. Yearly guarantee $1,092 ($21 weekly average) and expenses. Winston Company, Toronto 2.
6d-19,21,26,28,1,4-3724L

HAVE A STEADY WEEKLY INCOME. Sell our Guaranteed Trees, Plants, and Shrubs to all Real Estate owners. Real sales co-operation, free equipment, complete instructions. Write Luke Brothers' Nurseries, Montreal. 4d-7,21,4,18-6141L

m Lost

LICENSE MARKER H N 845 BEtween Peterboro and Bridgenorth. Phone 2480. 3d 30 4080M

LOST—BROWN ISABELLA FOX, within 2 blocks 642 George. Reward. 2d 30 4138M

LOST—HUB CAP OFF GRAHAM-Paige car, between South Beach and Peterborough. Phone 1393. Reward. 2dd-31-4161M

LOST—STRAYED FROM M. SCOTT'S Norwood Road, Small Jersey heifer. Reward for information as to whereabouts. Phone 1028W.
2d 30 6477M

WILL THE PERSON WHO TOOK THE Bicycle from rear of Cadd's Blacksmith Shop, Please return to 17 Bethune Street and save further trouble. 2d 30 4121M

o Live Stock

FOR SALE—ELEVEN 6 WEEKS OLD Pigs. Apply Allan Davis, R. R. 1, Young's Point.

FOR SALE—BAY MARE, 8 YEARS Old. Phone 18 r2 24 Keene.
3d 41 4122O

q Wanted

ROOMERS, TO ROOM TOGETHER. Central. Write Box 4156 Examiner. 3d-32-4158Q

WANTED — AUTOMOBILES AND Trucks for Wrecking. Phone 697. Peterborough Metal, 385 Bethune.
12d-32-6350Q

WANTED— SQUARE OF MARBLE approximately 8' x 2' 3" suitable for counter top. Reasonable. Telephone 3100 or 1461W.
3d 30 4107Q

WANTED FOR FIRST OCTOBER — Heated Apartment, flat or duplex convenient to Charlotte Street. Phone 3554M. 3d 30 4113Q

WANTED—ROOMS WITH BOARD for lady and daughter, in refined Home North end. Write Box 4110 Examiner. 3d 30 4110Q

r Personal

PRIVATE HOME KINDERGARTENS Pay. We start you. The Canadian Kindergarten Institute, Dept 4, Toronto (10). 4d 4 11 18 25 4156R

LADIES' OR WIDOWS WANTED AT once. Guaranteed matrimony. Will pay all expenses. Reply to Box 169, Madoc. 4d 33 4157R

s Used Cars for Sale

DODGE COUPE, 1928. NEW TIRES. Nice condition and finish Apply 208 George Street. 2d 30 6484S

SCOTT'S SCRAPBOOK - - By R. J. Scott

Behind the Scenes in Hollywood

By HARRISON CARROLL.

HOLLYWOOD, Aug. 4.—With the heat wave that has beleaguered the middle west, finally striking Hollywood and boosting filmdom's thermometer to 95 degrees, the stars are going in for a new fad—night flying' Lured on by two weeks of brilliant moonlight, the air-minded celebs are flocking to nearby airports where both private and rented planes are in demand. Skylarkers reports a 20-degree drop in temperature at a height of 6,000 feet over Hollywood.

Evelyn Venable

Though not so cooling, even in the upper altitudes the forest fire which raged on Mount Lowe and nearby slopes also attracted the attention of the nightflyers' Evelyn Venable, Anna May Wong and Gertrude Michael recruited a party at Paramount and flew over the conflagration. The sky-going is rough over the fire area, but the unusual spectacle is attracting many planes.

• • •

CRITICS OF Hollywood who still insist that filmdom isn't trying to clean up should see what is really going on. Some of the precautions approach the point of absurdity. That script change in the Cantor picture, for instance.

Originally, the background action for a scene (it's a harem) was described: "Several girls in diaphanous robes are doing a gay dance."

Someone got censor-conscious and the description now reads:

"Several girls are doing a dance to waltz-time."

• • •

A NEW PAUL MUNI will be revealed today on the screen of the Regent Theatre, when this star's latest Warner Bros. production, "Hi, Nellie!" has its first showing there.

Not only a new Paul Muni—but an astonishing one. This forceful dramatic star, whose former pictures, such as "I Am A Fugitive From A Chain Gang," "Scarface" and "The World Changes," have been screen sensations in the realm of the serious and the tragic, has at last turned to comedy. And what a comedian he is, you'll have to discover for yourself.

Glenda Farrell is seen opposite Paul Muni as a girl reporter with whom he is in feuds until the exciting climax. Others who turn in notable performances are Ned Sparks, as a gloomy reporter; Donald Meek, Edward Ellis, Kathryn Sergava, Hobart Cavanagub, Doug. Dumbrille and Robert Barrat.

• • •

PREVIEW REPORT.

Harold Lloyd's new picture, "The Cat's Paw," finds the star leaning more towards story comedy and less towards gags. The film, shown to an almost entirely newspaper and Hollywood audience, disappointed a few, but the burden of comment was enthusiastic' Incidentally, the film should square any lingering prejudice that the Chinese may have over "Welcome Danger", where a Chinaman was made the villain. In the new picture, Harold, as a returned missionary who is elected reform mayor on a fluke, enlists the aid of his friends in Chinatown to clean the city of gangsters' A unique third degree staged in a cellar in the Oriental quarter is a hilarious climax to the fun. Watch Una Merkel in this one. She delivers a swell comedy performance.

Harold Lloyd

• • •

KNICK-KNACKS—

Evelyn Venable says there'll be no marriage for her even after she comes of age. She means with Hal Mohr, of course. The youthful actress is busy at present on a play about Joan of Arc. Says it will be good, too . . . Whimsical folk, the stars. A half dozen big names from Paramount turned up on Central avenue for a ball promoted by Oscar, the studio bootblack. Joe Penner did a number, Gordon and Revell played and sang their songs, and Libby Taylor (Mae West's colored maid) wowed the crowd with a dramatic sketch . . . Joan Crawford, Harold Lloyd, Laurel and Hardy and Irvin Cobb all were box holders for the charity polo game staged by the Uplifters and the Junior league . . . Ruby Keeler denies there is anything to that baby adoption story for the present. If she and Al ever do take a youngster, nobody will know about it, she insists. . . . And Bill Powell's son and namesake is off to the High Sierras for a summer camp.

DID YOU KNOW—

That Henry Wilsoxon, whom they will be whooping about when "Cleopatra" is released, played 150 stage and screen roles during his six-year stay in London?

CRICKET

The team to represent Peterborough county against Waterloo in the county championships semi-finals in Toronto on Civic Holiday will be selected from the following players: Dyer, Mawhood, Gore, Mitchell, Jefferson, Woorrall, Hamilton, Binks, Colbrant, Langhorne, Lawrence and Wild.

All players are asked to meet at the Paragon Rooms at 9.45 a.m. on Monday.

LATER STARTING HOUR

LONDON, Aug. 4 (CP Cable).—It was officially announced to-day that the final cricket test match between Australia and England would start a half-hour later each day, play starting at 11.30 a.m. each day, instead of 11.

W. H. Ponsford, one of Australia's greatest batsmen, received a cable to-day announcing the death of his father at Melbourne. Ponsford will not play in the match against Glamorganshire which opened to-day at Swansea.

RIFE MEETS OPEN MONDAY

TORONTO, Aug. 4. (CP).—More than 300 of Canada's crack marksmen were preparing to-day for the 60th annual meeting of the Ontario Rifle Association over Long Branch ranges Monday, finishing touches to the ranges were made to-day for the shoot, preluds to the Canadian "Bisley" the Dominion of Canada Rifle Association meet at Connaught ranges, South March, near Ottawa.

CURRIE CUP RACES

MONTREAL, Aug. 4. (CP). — Yachtsmen from Toronto, Kingston and Montreal will vie to-day as dinghies speed over the Royal St. Lawrence Yacht Club course at Dorval, on Lake St. Louis, in quest of the Currie Cup. The cup was presented in 1922 by George B. Currie for competition between the Royal Canadian Yacht Club of Toronto, the Kingston Yacht Club and the Royal St. Lawrence Yacht Club. There will be three races for the trophy, crews changing boats after each event.

A plant for producing rubber tires is to be built in Durban, South Africa.

t General Notice

UNIVERSITY STUDENTS LEARN the New "U" Speedwriting. Invaluable for note taking. $1 lesson—Use in few days. Write 4057 Examiner. 4d 30 4057

CARS TO COBOURG—MONDAY, Aug. 6th, to connect with excursion to Rochester. Stinson's. Phone 480. 3d 30 4108T

TRANSPORTATION TO WINNIPEG. Reasonable. Write Box 4127 Examiner. 3d 31 4127T

Chemong Sailing Club Notes

The Chemong Sailing and Aquatic Club will hold a race tomorrow morning at 10.30 as usual, for seniors and juniors.

LEAFS MAY TRAIN AT GALT.

GALT, Aug. 4.—(C.P.)—At the Kiwanis Club luncheon yesterday, an intimation was given it was quite probable the Toronto Maple Leafs would do their fall training in Galt this year. The Kiwanis Club has had a proposition submitted to them whereby, for their support, they would share in the receipts of a game at the close of the training season, between the Leafs and another N.H.L. team. Arrangements have been completed for the use of the arena and the local golf links and all that remains to be settled is that of accommodation.

NOTICE TO CREDITORS.

All Persons having any CLAIMS against SAMUEL G. WILSON, late of the Township of South Burleigh, Farmer, who died on or about the Eighth Day of May, 1934, are hereby notified to send their names and addresses and full particulars of their Claims, duly verified by affidavit, to the undersigned Solicitors for Roy Brown and John Coones, the Executors of the Last Will and Testament of the said Deceased, on or before the Twentieth Day of August, 1934, after which last named date the said Executors will proceed to distribute the Assets of the Estate among the parties entitled thereto, having regard only to the Claims of which the said Executors have had notice.

DATED at Peterborough, this 14th Day of July, 1934.

ROY BROWN AND JOHN COONES, Executors Samuel G. Wilson Estate, By their Solicitors, PECK, KERR & McELDERRY. 415 Water Street, Peterborough, Ont. 4d-14,21,28,4-6248

BARRISTERS AND SOLICITORS.

GORDON & ELLIOTT — Barristers, Solicitors, Notaries. Patents and Trade Marks Money to Loan. Telephone 2500. Hon. G. S. Gordon K.C., Alexander L. Elliott.—Toronto Office: 410 Saturday Night Building, 76 Richmond Street West. Telephone Number Elgin 6621

HALL & CARLEY — Barristers, Solicitors, Notaries, corner Hunter and Water Streets (over Canadian Bank of Commerce), Peterborough, Ontario. Telephones: Office No. 68, R. S. Hall, K.C., residence No 443 T. J. Carley, LL.B., residence No 5006.

PECK, KERR & McELDERRY— Barristers, Solicitors and Notaries. Office: 415 Water Street, Peterborough Telephone 1950. S. A. Peck M.P.; F. D. Kerr, K.C., W. J. McElderry, K.C.

GOLF FACTS NOT THEORIES!

By ALEX. J. MORRISON

Number 370

It's surprising how few golfers encourage their children to take up the game.

I'm sure that there are thousands of boys and girls who would be just as enthusiastic over golf as they are about baseball and tennis. And they'd be getting plenty of good exercise in the best of surroundings.

It's the one game they can play as long as they're able to walk.

Here's the outstanding point in favor of starting the youngsters—every youngster taking up golf while able to learn through imitation is destined to become a good player.

Nearly all of the champions started at a very young age.

Give your child a chance to join the group you may have despaired of reaching.

Alnwick Council Meets In Roseneath

ROSENEATH, Aug. 4.—Alnwick township council met on Tuesday in the council chamber, all members present. Reeve Pacey was in the chair.

Moved by Barton Thackeray, seconded by Ed. George that the clerk bill Earl Shearer and Joseph Kelly for tile, and E. Brisbin for plank for driveway into C. Sherwin's.—Carried.

Harry Mouncey gave notice that he would introduce a by-law at the next regular meeting to levy rates on the taxable property of the council to meet the current expenses for the year 1934.

Moved by Wm. Murphy, seconded by Ed. George that the reeve sign orders with the treasurer in favor of the following accounts:

W. H. Smith, grant for school fair, $15.00; Geo. Broadworth, sheep killed by dogs, $15.00; John Peters, $7.00; Edwin Harvie, valuating sheep, $4.00—total, $41.00. Total road accounts passed, $444.23.

Moved by Ed. George, seconded by Barton Thackeray, that this council adjourn until August 25th, at one o'clock p.m.

Roseneath

Mrs. Bruce Parker and Mr. and Mrs. J. Murray, of Peterborough, are camping at Macklin's Landing, Rice Lake.

Mr. and Mrs. Ross McCracken, Misses Audrey and Ila and Mr. and Mrs. Thomas McCracken, were recent visitors with Mr. and Mrs. Mackeys, Norwood.

Mr. Max Schillers left on Saturday for Chicago.

Miss Lois Talling spent the past week camping at Willow Beach.

Mrs. Margaret Weir and daughter, Bertha, of Toronto, are visiting friends and relatives in the neighborhood, particularly with Mrs. Frank Brisbin and Mrs. Eliza Sandercock.

Miss Lenora Leach, of Fenella, returned home after a holiday in the village, guest of Miss J. Johnston.

Mr. and Mrs. Clarence Macklin, of Peterborough, were recent visitors with his parents, Mr. and Mrs. Robert Macklin.

Misses Evelyn Turner and Mildred Lapp returned to their duties in the hospital for incurables after a holiday at their homes here.

Miss Viva George, of Fenella, returned home after a holiday with Miss Jean George.

The King's Workers Mission Band will hold their regular meeting on Saturday, August 11, instead of August 4.

Mr. and Mrs. George Mahler and daughters, Rose and Annie, of Buffalo, have been recent visitors with Mr. Henry Schrock and family.

Mr. and Mrs. Henry Prophet and Miss Edith Parker, of Cobourg, were guests with Mr. and Mrs. Percy Parker and daughter, Mabel, during the past week.

Miss Verna Doxtator, of Dartford, spent a few days holidaying with Mrs. John Blodgett.

Mr. Burton Roberts is attending the summer school, Toronto, and has also accepted a position in the high school at Colborne to commence on September 4.

Mr. and Mrs. Ray Parker, of Norwood, paid a visit recently to Mr. and Mrs. Gordon Parker and family.

Miss Hazel Bowers has returned from her vacation with relatives at Dartford.

The eleven pupils from S. S. No. 2 were very sorry to learn of the death of Miss Phil Hickey, of Cobourg, who died very suddenly when on a visit with her sister in Morrisburg. The late Miss Hickey was highly spoken of by both pupils and people who won her friendship.

There are two grades for crab apples grown in Canada, intended standard packages, namely, "Fancy" and "C."

CANADIAN NATIONAL RAILWAYS TIME-TABLE.
(Corrected to June 24th).

8.35 a.m.—For Lindsay, Orillia, Midland, Toronto, Hamilton, Buffalo, London, Windsor, and Detroit.
12.01 Noon—For Port Hope, Oshawa, Toronto, Hamilton, Buffalo, Philadelphia, and New York. Connects at Port Hope with the Maple Leaf Ltd. for London, Windsor, Detroit, Port Huron, Flint, and Chicago. Makes connection East-bound for Cobourg, Belleville, Kingston, Brockville, Montreal.
1.00 p.m.—For Lakefield.
5.15 p.m.—For Lindsay, Toronto, and connects at Toronto with International Ltd. for London, Port Huron, and Chicago, also with the Continental Ltd. for Winnipeg, Edmonton, and Vancouver; with the North Bay, Timmins, Sioux and Cochrane train, and with the 11.45 p.m. train for Hamilton, London, Windsor, and Detroit.
9.30 p.m.—For Harlem, Campbellford, Stirling, Belleville, Kingston, Brockville, Cornwall, Montreal and the Maritime Provinces.
Daily—
1.30 a.m.—Fast Train from the C. P.R. Depot for Ottawa, and makes connection at Ottawa for Montreal. All Trains operate on Eastern Standard Time, and Daily except Sunday from Canadian National Railway Depot, Charlotte and Bethune Streets.

CANADIAN PACIFIC RAILWAY
(Effective Sunday, April 29)
Going East—
4.58 p.m.—Indian river, Norwood, Havelock. Daily except Sunday
7.40 p.m.—From Toronto. Daily except Sunday.
11.00 a.m.—Havelock, Tweed, Smith's Falls, Ottawa, Montreal, Quebec, Boston, and New York. Daily except Sunday.
11.10 a.m.—Sundays only to Havelock.
1.30 a.m.—Havelock, Tweed, Kingston, Perth, Ottawa, Smith's Falls, Montreal, St. John, Boston, and New York daily.
Going West—
4.58 a.m.—Toronto, Guelph, Goderich, Hamilton, Galt, Woodstock, St. Thomas, London, Chatham, Detroit, Chicago, and New York daily.
7.20 a.m.—Toronto, Hamilton, Brantford, Buffalo, New York, Galt, Woodstock, London, Chatham, Detroit, Chicago, and intermediate points. Daily except Sunday.
9.35 a.m.—To Lindsay and Bobcaygeon.
9.50 p.m.—Toronto, Hamilton, Buffalo, Rochester, Boston, Woodstock, London, Windsor, Detroit, Chicago, and intermediate points between Peterborough and Toronto. Makes connections with the Trans-Canada Limited for Winnipeg and Vancouver Daily except Sunday.
6.45 p.m.—Sunday only for Toronto and points West.

DAVIS-THOMPSON COMPANY
Insurance and General Agency
433 GEORGE STREET - PHONE 40

THE TORONTO SAVINGS & LOAN CO.
ESTABLISHED 1885
3% ON DEPOSITS
Interest paid or added half yearly, 30 June and 31 December, in each year. Every facility is afforded to Depositors both in depositing and withdrawing their money.
For sums of $100 and upwards this company's debentures afford a safe and profitable investment. Further information in regard to which will be gladly furnished upon request.
SAFETY DEPOSIT BOXES FOR RENT
W. G. MORROW, Managing Director.
Office Hours: 9 a.m. to 4 p.m.
Open Saturday's until 5 p.m.

MADOC COMMUNITY CLUB HOLDS CELEBRATION AND STREET DANCE

Program is Started by Huge Calathumpian Parade of Floats and Bands.

GAMES, RACES, FOLLOW.

MADOC, Aug. 4 (Examiner Correspondence).—Madoc's big celebration and street dance was held on Wednesday afternoon, the first half holiday of the month.

Shortly after one o'clock the calithumpian parade was started with R. P. Wellman and K. Mulrooney on their prancing steeds, and gaily apparelled in brass helmets and red coats, followed by the Belleville Band.

The Community Club float came next, with two cars driven by J. K. Rutherford and H. Bailey. Above these and borne by the cars was a large banner proclaiming "The Community Club Welcomes You." Next came A. Bird's float, decked in blue and white streamers. R. O. Riordan's float followed, also decorated. Next came Mr. Coy's car, with a trailer labelled "McCoy's Greasy Pig. You catch the pig, we pay for the hide."

Then came a float, "Everybody Works But Father," advertising Madoc Bakery, with H. Govier very much at his ease and smoking, while a bevy of pretty maidens cooked and scoured and cleaned in a bower of evergreens and bunting.

Robertson's Irish Shindig attracted much attention, with Miss Ruby Nicholl dancing to the strains of music.

Ladies Represented

Wedlock's firm was represented, also Dafoe's Hardware, and George West's men's clothing store. The Rebekahs were represented by a delegation of ladies in a car decorated in old rose and green. The Women's nstitute car, well trimmed in blue and old gold, carried the executive committee.

The Massey-Harris float deserves special mention, as the machinery was all kept in motion by efficient industry. Mrs. Wellman tended a cream separator, while Mrs. Corrigal looked as if she might be very much at home in the haying field, and Mrs. Hulin had busy hands at work also.

Frank Smith, C. R. Johnston, and D. Blue had gaily decorated cars. Arkell's float advertised the coming Hawaiian concert and contained many of our budding musicians.

Bristol's car proclaimed the founding of that business in 1856, while Whytock's float spoke of 75 years in business and displayed a generous load of sugar and flour, while busy employees distributed samples of corn flakes, etc.

One of the most unique of the floats was that of Gunn and Jack. Two trailers were drawn by a decorated car. Each trailer contained a canoe, well equipped. The first canoe was occupied by P. Gunn with ready rifle awaiting the wary deer or other game. V. Jack occupied the other, and was supplied with rod and line, on which was an immense eel—a piece of rubber hose.

W. J. Hill and other citizens followed to complete the lengthy parade. Starting at Smith's garage they turned the mill corner to Durham, and down Durham to Munro's garage, then turned to wend their way up St. Lawrence street and the Queensboro road to the Fair Grounds, where much amusement was provided by a ball game between Tweed and Madoc and by various games and races.

Race Results

Boys, 5 years and under.—1, Donald Woods; 2, Glen Woods.

Boys, 6 years and under—Clifford Carswell; Kenneth Johnson.

Boys 7 years and under—Harold Govier; Kenneth Johnson.

Girls, 7 years and under—Phyllis Tanner; Lois Heyworth; Carl McCoy.

Girls, 9 years and under—Myrtle Roote; Joan Howell.

Boys, 9 years and under—Eric Dafoe; Gordon Ellis.

Girls, 11 years and under—Doreen Bassett; Jean Gordon; Jean Ross.

Boys, 13 and under—Tom Hawthorn; Gordon Moon.

Girls, 13 and under—Jean Ross; Jean Gordon.

Bicycle race, ½ mile, Boys 12.—Wilson Phillips; Gordon Ellis; Bill Aylesworth.

1 mile race.—Tom Hawthorne, Lloyd Heyworth, Kenneth Wellman.

Catching the Greasy Pig.—Tom Greatrix.

In the ball games Springbrook lost to White Lake, 17-6. Tweed, 12; Madoc, 2. Tweed, 10; White Lake, 7; giving Tweed the cup.

In the evening the first event was a band concert in Memorial Park, when a memorial tablet was unveiled by a daughter, Clara (Mrs. Jewell Bentley) of the donor of the park to the community.

Playground Intended

The Reeve, C. M. Wallbridge, in the speech of presentation, reminded the boys and girls that Mr. T. H. Thompson, in presenting the park to Madoc's citizens had in mind that eventually the south end of the park might become a playground well equipped for the sports of boys and girls, and that the bronze tablet now presented by the Community Club was intended to keep the memory green and to remind the coming generation of the thoughtful generosity of one who ever had the welfare of the children and citizens of Madoc at heart.

The band and citizens then assembled on Front street, where space had been roped off, and much merriment was had at games of bingo and ringing the duck.

Later, street dancing was indulged in for many hours. Music for square dancing being supplied at the upper corners by violin, guitar and mouth organ, while at the south end the band supplied music for those wishing to dance the round dances.

A goodly sum is reported for the purposes of the Community Club during the coming season.

WILLING WORKERS CONDUCT SOCIAL

Rush Point Sunday School Class Affair Draws Splendid Crowd.

RUSH POINT, Aug. 4. (Examiner Correspondence) The Girls' Sunday School class, "The Willing Workers" of the Rush Point Church, under the leadership of Mrs. Ernest Curtis, deserve much credit for the splendid lawn social and program at the church on Wednesday evening.

The tables were beautifully arranged and the large crowd present for the occasion enjoyed the abundance of good things set before it. The choice of colours in table decoration, the arrangement of flowers and the lighting facilities (common lanterns dressed with dainty tissue paper shades) all showed wonderful artistic thought and care.

Miss Corinne McArthur, as president of the class, took the chair, and made a very pleasing chairman's address.

The items on the program were as follows: Opening chorus by the class "Old Rugged Cross"; comic reading, Miss Mae Seeney; vocal solo, Miss Luella Keating; recitation, Betty Gaynel Petherick; violin solo, Miss Helen Buchanan; reading, Miss Corinne McArthur; vocal solo, Miss Jean Pollock; reading, Miss Jeanne Blakely.

At this point in the program the lucky ticket was drawn and Mr. James Ketchen of Havelock became the possessor of the quilt previously made by the girls' class at the regular meetings. The sale of tickets amounted to $13.10 and the gate receipts for the social were $10.

The girls sang "For He's a Jolly Good Fellow" and the successful evening was brought to a close with the National Anthem.

Obituary

MRS. ROBERT MEIKELJOHN

BONARLAW, August 3. — The death occurred on Thursday of Mrs. Robert Meikeljohn, relict of the late Robert Meikeljohn, in her 81st year, at the home of her daughter, Mrs. Sanford Meikeljohn, 9th line of Rawdon. The deceased has been confined to her bed for the past few weeks.

GARNET H. KIDD

The death occurred at Merid, Saskatchewan, recently of Garnet H. Kidd, a native of Dummer Township. Stricken with a heart seizure Mr. Kidd died suddenly in his 47th year.

Since going to Merid, where he settled in the Spring of 1910, Mr. Kidd had established a reputation in the community as an industrious farmer and merchant. He was widely respected by all who knew him.

Surviving is his widow, and daughter June, two sisters, Mrs. Harry Henning, of Indian Head, Sask., Mrs. William Watts of Port McNichol, Ont., and three brothers, Ernest Kidd, of Herschel, Sask., Herbert Kidd, of Peterborough, Ont., and Everett H. Kidd, on the farm near Peterborough.

Funeral services were conducted at the family residence by the Rev. F. Yates, B.A., of Alsask, and interment was made at Mantario, Saskatchewan.

In making reference to the passing of Mr. Kidd, the Alsask News, of July 26th, states in part:

"Mr. Kidd was one of the first to introduce tractor farming to this district. He also made a specialty of poultry farming. Later on he took over the Eyre Store and post office, as well as his farming operations. He was an active member of the Wheat Pool and the local Grain Growers' Association, and one of the prime movers in the community project which has now become Mantario-Eyre Park.

"Always genial and full of fun the late Mr. Kidd was popular with young and old alike, and although during the latter part of his stay in this neighborhood more occupied with the commercial side of life, the family never dropped the neighborliness of a brother farmer."

Reduction of interest rates in Mexico has doubled industrial loans in three months.

GREAT AL. G. BARNES CIRCUS—BIGGER, BETTER, DUE WEDNESDAY

The circus!

Lions, tigers, clowns, acrobats, peanuts, popcorn, and horses, horses, horses.

The Al G. Barnes show, one of the world's largest circuses, will exhibit in Peterborough on Wednesday, August 8.

Transported aboard three special trains with employees numbering 1,080 people, in addition to 108 advance men, an official of the circus here to-day furnished some statistics. Hundreds of draft horses are carried; and innumerable head of ring stock. Twenty-two tents covering 12 acres of ground are used to house the transient city. There are 200 performers, representing 18 foreign countries. Sixty riders headed by the "Poodles" Hanneford family of equestrians will be seen along with Al G. Barnes' 40 dancing horses and 40 dancing girls. The Clarkonian troupe of aerialists, who perform high up in the dome of the "big top" will thrill and amaze in equilibristic work. Sixty acrobats and 60 clowns will also be a part of the super program.

For more than a quarter of a century the Al G. Barnes has excelled with its trained wild animals. More than a score of international wild animal trainers will be seen. Foremost among them will be seen Mabel Stark, who has returned to America after fresh foreign triumphs. For this season she is presenting a group of 17 Royal Bengal tigers in a display of courage, daring and patience.

The "Fiesta of the Rio Grande," a gorgeous processional fiesta with the charm and romance of old Spain, a glorious fairyland spectacle of pantomime enchantment, will open the circus performance as a prelude. Superb beyond belief, indescribable, a triumph among colossal productions, it is to-day sweeping all before it with its all-powerful appeal and the very vastness of its character. It is the crowning spectacle in the long, eventful career of Al G. Barnes. One thousand men and women, horses and animals participate in the stupendous spectacle. Great companies of trained singers, orchestras of vast size, grand golden-tongued organs, cymbals and trumpets will be heard. Seventy thousand dollars was expended on wardrobes for this gorgeous prologue pageant.

Performances will be given at 2 and 8 p.m. The doors will open at 1 and 7 p.m. to permit an inspection of the zoological collection or to enjoy a concert of popular and operatic music by Prof. Redrick's military band.

SATURDAY'S RADIO PROGRAMS

KEY TO CLASSIFICATION:

1—Dance. 2—Concert. 3—Drama. 4—Vocal. 5—Sport. 6—Comedy. 7—Drama. 8—Band. 9—Symphony. 10—Variety 11—Instru mus. 12—Speaker 13—Organ. 14—Children. 15—Miscellan.

(DAYLIGHT SAVING TIME)

2.30 P.M.
10—CRCT—Week-end Revue.
1—CFRB—Dancing by the Sea.
4—WJZ—Saturday Songsters.

4.30 P.M.
18—CRCT—Our Barn.
1—CFRB—Fisher's Orch.
9—WJZ—Chicago Symphony.

6.00 P.M.
1—CRCT—Hotel Plaza Tea Music.
1—CFRB—Little Jack Little and Orch.
8—CKCL—Canadian Golf Championship

6.30 P.M.
1—CRCT—Henry King's Orch.
11—WJZ—Platt and Merman.

6.00 P.M.
1—WJZ—Johnston's Orch.
10—CFRB—Michs Raginsky's Ensemble.
10—WEAF—Al Pearce and His Gang.

6.15 P.M.
1—CFRB—Billy Say's Orch
1—WEAF—Tom Coakley's Orch.

6.30 P.M.
12—WJZ—Ivory Stamp Club.
4—WABC—Charles Carlisle

6.45 P.M.
4—CRCT—John Herrick.
8—WABC—Sport Column.

7.00 P.M
4—CFRB—Mary Eastman and Orch
8—WEAF—Baseball Resume.
13—CRCT—Community Welfare Talk.
10—WJZ—Picken Sisters.
11—WBEN—Three Scamps.

7.15 P.M
1—CFRB—Isham Jones and Orch.
12—WEAF—Dr William Foulkes
8—WLW—German Band.
12—WJZ—Flying With Al Williams.

7.30 P.M.
12—CFRB—Mining Broadcaster.
3-11-CRCT—News and Bright and Breezy
1—WJZ—Don Bestor's Orch
4—WBEN—Martha Meers.

7.45 P.M.
6—WEAF—Sisters of Skillet.
10—WABC—Morton Downey.

8.00 P.M.
10—CFRB—Morton Downey.
10—CRCT—Musicale.
1—WJZ—Pedro Via's Orch.
1—WEAF—Emil Coleman's Orch.

8.30 P.M.
7—WJZ—Miniature Theatre.
8—CFRB—Philadelphia Symphony Orch.
10—CRCT—Bands Across the Border.

9.00 P.M.
8—CRCT—Events of the Week.
1—WJZ—Jamboree
10—WEAF—One Man's Family.

9.15 P.M.
11—CRCT—Waikiki Serenaders.

9.30 P.M.
8—CRCT—The Cotter's Saturday Night.
1—WJZ—Goldman Band.
9—WEAF—Chicago Symphony.

10.00 P.M.
10—CRCT—We Have Kept Faith.
10—WEAF—Raymond Knight's Cuckoos.

10.30 P.M.
1—WJZ—Barn Dance
10—CRCT—Acadian Serenade.
15—CFRB—Elder Micheaux.
1—WBEN—Guy Lombardo's Orch.

10.45
1—CRCT—Mountain Boys.
4—WEAF—Siberian Singers.

11.00 P.M.
1—CFRB—Sylvia Froos.
1—CKNC—Dornberger's Orch.
1—WEAF—Abe Lyman's Orch.
6—CRCT—News.

11.30 P.M.
1—WJZ—Ernie Holts' Orch.
1—CFRB—Glen Gray's Orch.
8-1-CRCT—News and Paul Whiteman's Orch.

12.00 MIDNIGHT.
1—WJZ—Jack Denny Orch.
10—WEAF—Carefree Carnival

12.30 A.M.
1—WJZ—Freddie
1—WABC—Jan Garber's Orch. Martin's Orch.

SUNDAY'S RADIO PROGRAMS

(DAYLIGHT SAVING TIME)

10.00 A.M.
4—WJZ—Southernaires.
11—WABC—Imperial Hawaiians.
12—WEAF—Sabbath Reveries.

10.30 A.M.
11—CFRB—Patterns in Harmony.
1—WEAF—Mexican Typica Orch.

11.00 A.M.
13—CKNC—Trinity United Church.
18—WBEN—Trinity Episcopal Services

11.30 A.M.
4—WJZ—Richard Maxwell, tenor.
13—CRCT—St. Michael's High Mass.

12.30 P.M.
9—WJZ—Radio City Symphony.
11—CFRB—Romany Trail.

1.00 P.M.
15—CFRB—Ann Leaf.
11—WEAF—Road to Romany.

1.30 P.M.
9—WEAF—Surprise Party.
11—CFRB—Compinsky Trio.
8—CRCT—The Sunday Forum.

2.00 P.M.
13—CRCT—Franklin Lewis.
16—WJZ—South Sea Islanders.
4—CFRB—Edith Murray.

2.30 P.M.
11—WEAF—Tune Twisters.
10—CFRB—Windy City Revue.
2—CRCT—Concert Artists.

3.00 P.M.
9—CFRB—Detroit Symphony Orch.
7—WEAF—Talkie Picture Time Sketch

3.30 P.M.
10—CRCT—Chautauqua Concert.

4.15 P.M.
4—WEAF—Lilian Buckman

5.00 P.M.
15—WJZ—National Vespers.
10—CFRB—The Playboys.

5.15 P.M.
10—WABC—Post's Gold.

5.30 P.M.
15—CRCT—International Tidbits.
4—WABC—Crummit and Sanderson.
10—WEAF—The Sentinels
3—CFRB—Gems from the Opera.

6.00 P.M.
13—WEAF—Catholic Hour.
4—CFRB—Nick Lucas.
15—CRCT—Broadcast from London.

6.15 P.M.
10—CRCT—Heart Throbs.
8—KDKA—Baseball Resume.
11—WABC—Summer Musicale.

6.30 P.M.
15—CRCT—Mission of the Air.
8—WJZ—Baltimore Band.
1—WEAF—Henry King's Orch.

7.00 P.M.
13—CFRB—Jarvis Baptist Service.
7—CRCT—K7 Spy Stories.
6—WABC—Peter the Great.
10—WJZ—Charlie Previn's Orch.

7.30 P.M.
11—WJZ—Brahm's Sextet of Strings.
4—WABC—Chicago Knights.
3-4—CRCT—press nd Male quartet.
4—WEAF—Love Cycle in Song.

8.00 P.M.
6-3-CRCT—Rubinoff and Jimmie Durante.
10—WABC—Variety Hour.
10—WJZ—Going to Town.

8.30 P.M.
10—CFRB—Columbia Variety Hour.

9.00 P.M.
10—WEAF—Mahatan Merry-Go-Round.
18—WJZ—Broadcast from Paris.
10—CRCT—Presenting.
10—WABC—Family Theatre.
1213—CFRB—Voice of Console.

9.30 P.M.
10—CKNC—Canadian Corps Reunion.
1—WABC—Fred Waring's Orch., Ford Program—CFRB.
2—CRCT—Album of Familiar Music.
7—WJZ—The Theatre

10.00 P.M.
1—WABC—Wayne King's Orch.
4—WJZ—Madame Schumann-Heink.
12—CRCT—New Hall of Fame Program
10—CFRB—Golden Moments.
10—CKNC—Within The Abbey.

10.30 P.M.
10—CFRB—Ferde Grofe's Americans.
10—WJZ—L'Heure Exquise.
10—CRCT—Canadian Capers.

11.00 P.M.
4—WJZ—Rosanne Wallace.
11—CRCM—La Gaiete Lyrique
6—WEAF—Baseball Resume.

11.15 P.M.
10—CRCT—Footlight Highlights.
11—WJZ—Annio Bolognini, 'cellist
1—WABC—Little Jack Little's Orch.

11.30 P.M.
1—CFRB—Glen Gray's Orch.
3-10-CRCT—Press and Atlantic Nocturne (CRC).
15—WEAF—Press and Radio News.
1—WJZ—Freddie Berren's Orch.

12.00 MIDNIGHT.
1—WJZ—Mills' Blue Rhythm Band.
1—WABC—Red Nicholls' Orch.

MONDAY'S RADIO PROGRAMS

12 NOON.
4—WABC—Betty Barthell.
4—WJZ—Honey Dean (Blues singer).

2.00 P.M.
1—CRCT—Radio Guild.
4—WEAF—Dreams Come True.
10—CFRB—Four Showmen.

2.15 P.M.
7—WEAF—The Wise Man.
11—CFRB—Steel Pier Minstrels.

4.30 P.M.
4—CRCT—Roxanne Wallace.
10—CFRB—Chicago Varieties.

5.00 P.M.
4—CFRB—Musical Album.
11—WEAF—Orlando's Ensemble.

5.30 P.M.
4—WJZ—Jackie Heller.
15—WEAF—Juliano and Angelo.

5.45 P.M.
4—WABC—Glorson. Dave and Bunny
14—WJZ—Orphan Annie.

6.00 P.M.
1—CRCT—Al Pearse and his gang
1—CFRB—Peter Billo and Orch.

6.30 P.M.
1—WABC—Barnett's Orch.
15—WEAF—Press Radio news.

6.45 P.M.
8—CRCT—Lowell Thomas
10—WABC—The Circus
15—WEAF—Grandmother's Trunk.
10—CFRB—Crazy Water Crystals.

7.00 P.M.
8—CFRB—British Empire Games.
13—CRCT—Investors' Bulletins.
8—WEAF—Baseball Resume.

7.15 P.M.
4—CFRB—Nick Lucas.
6—WEAF—Gene and Glenn.
4—CRCT—Mario Cozzi.

7.30 P.M.
12—CFRB—Mining Broadcaster.
4—WABC—Paul Kesst.
3-4-CRCT—Canadian Press News; The Playboys.

7.45 P.M.
4—CRCT—Frank Buck.
4—WABC—Boake Carter.
1—CFRB—Luigi Romanelli's Orch.

8.00 P.M.
4—CFRB—Kate Smith.
1—CRCT—Dornberger's Orch
10—WEAF—Minster's Ensemble.
1—WJZ—Jan Garber's Orch.

8.15 P.M.
1—WABC—Howard Barlow's Orch.

8.30 P.M.
15—CFRB—Raffles.
11—CKNC—Alexander Chuhaldin.
4—WABC—Lillian Roth.
9—WJZ—Ensemble Symphonic
10—CRCT—Voice of Firestone.

9.00 P.M.
1-4-WEAF—Horlick's Gypsies.
4—CFRB—Evan Evans, baritone.
11—CRCT—Caprice.
—WJZ—Greater Minstrels.

9.15 P.M.
15—CFRB—Roy Heilon.

9.30 P.M.
10—CFRB—Salute.
11—WJZ—Princess Pat Players.
11—CRCT—Musical Interlude.
10—WEAF—House Party.
10—WABC—Henrietta Shumann, pianist, and Lud Gluskin Orch.
10—WJZ—Princess Pat Players.

10.00 P.M.
10—CRCT—A toast to merrimeit.
1—CFRB—Barn Dance
1—WABC—Wayne King's Orch.
10—WEAF—Contented Hour.

10.30 P.M.
15—CFRB—Care and Feeding of Hobby Horses.
11—CRCT—Gothic Echoes.

10.45 P.M.
4—WJZ—Democrat Republican Series

11.00 P.M.
10—CKNC—Cabaret Castilliano.
1—WJZ—Guy Lombardo's Orch.
4—WABC—"Pete" Waller.

11.30 P.M.
3-1-CRCT—News and Jack Denny's Orch
1—WEAF—Carl Hoff's Orch.

12.00 MIDNIGHT.
1—WJZ—Don Bestor's Orch.
4—WEAF—Ralph Kirberry, baritone.

CANADIAN DEPARTMENT STORES LIMITED

(Store Closed Monday—Civic Holiday)

Tuesday is BEDDING DAY IN THE AUGUST SALE FURNITURE AND HOUSEFURNISHINGS

Now is the Time to Buy!

STORE HOURS: 9 a.m. to 5.30 p.m. Wednesday 9 a.m. to 12.30 Saturday 9 a.m. to 9.30 p.m.

Bed Outfits of Unusual Quality

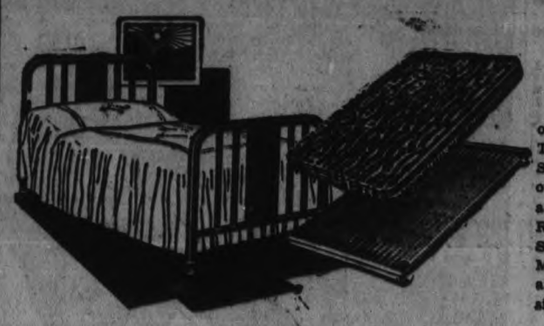

SALE PRICE **15.95**

Made by one of Canada's outstanding manufacturers. The rich walnut finished Steel Bed has 2-inch continuous posts with 19-inch decorative panel. Dependable High Riser Cable Sagless Spring. Securely tufted Cotton-filled Mattress with firm roll edges and cotton art ticking. All sizes. August Sale, outfit 15.95

Combination Bed-Divanette

A bright spot of comfort in any room with its gayly patterned cretonne covering and 2 matching cushions. Just drop the back and you have a comfortable bed. Strong steel construction with sagless cable spring and well filled mattress. August Sale, complete **13.25**

White Layer Felt Mattresses

A Mattress of comfortable buoyancy at very low cost. Built up of layers of soft white cotton felt and covered with heavy art ticking. All sizes. Sale price, each..... **7.50**

Sagless Cable Springs

High Riser Cable Spring, firmly balanced at ends. Strong cable wires are attached to frame by resilient end helicals. Comfortable and dependable. All sizes. Sale price, each.... **5.25**

All-Steel Simmons Bed

A plain but attractive Bed in rich walnut finish. Has continuous 2-inch posts and ½-inch fillers. August Sale price, each **4.95**

—2nd Floor, C.D.S.

Smart New Studio Couches

Priced for August Sale Shoppers at

29.75

Very new and very smart. With its modernistic lines it is most attractive and will serve equally as well as couch, double bed or as twin beds. Mattresses are spring-filled. Upholstered in good quality denim patterned in the newest moderne design. August Sale price, each 29.75

Others at 39.75 and 47.50

—2nd Floor, C.D.S.

SHEETS! BLANKETS! SPREADS!

Extra! English Flannelette Blankets, Pair

Now's the time to look to your bedding needs. To make it worth while buying now we offer these lovely soft quality English White Flannelette Blankets at a saving. Fine for cool Summer nights at home or the cottage. Size 70 x 84 inches. Special Tuesday, pair **1.79**

Krinkle Spreads

All cotton. They launder well and need no ironing. Colored stripes of rose, blue, green, mauve and gold. Size 72 x 90 inches. Each..... **1.19**

Cotton Sheets

Good quality, long wearing Sheets with plain hemmed ends. Size 66 x 86 inches. Special Tuesday, each..... **89c**

Special! Patchwork Effect Quilts, Each

Very pretty patchwork effects in various colored patterns. You'll find them long wearing, light in weight, yet with plenty of warmth. Size 72 x 78 inches. Special, each **2.39**

—Main Floor, C.D.S.

Women's Cotton Print Blouses

High necklines and short puff sleeves. Check and plaid patterns in red, blue, green and pink. Sizes 14 to 20. Tuesday, each **69c**

—Main Floor, C.D.S.

White Flannelette Infants' Gowns

Shirred around yoke. Bias binding around neck and wrists. Open down back. Infants' sizes. Tuesday, each..... **29c**

—2nd Floor, C.D.S.

CANADIAN DEPARTMENT STORES LIMITED

GRAIN AND PRODUCE REVIEWS

MONTREAL PRODUCE

Prices were unchanged on the Montreal produce and dairy market yesterday, Trading was quiet.

On the butter market, fresh No. 1 continued to be quoted at 19c to 19½c a pound in cartons or less. Small lots to retailers were 20c to 21c a pound for solids, and 21c to 22c for prints. Receipts were 1,487 boxes.

Cheese prices were steady, Ontario colored being 10¼c to 10¾c a pound, and Quebec cheese 9¾c to 9¾c a pound. Arrivals totalled 5,415 boxes.

On the egg market, graded shipments in cartons or less were quoted at 21c to 22c a dozen for A-large, 20c to 20½c for A-medium, 18½c to 19c for "B," and 18c to 18½c for "C". Receipts totalled 2,097 cases.

Potatoes maintained their level of 50c to 60c per 80-pound bag for new Quebecs.

CHICAGO GRAIN

Succumbing to the weight of persistent profit-taking sales on price advances, the wheat market turned downward at the last yesterday.

Rallies which in the ebd failed to hold were due largely to the fact that Canada's 1934 wheat crop was estimated here today at as low as 350,000,000 bushels, whereas a month ago the Canadian Government figures indicated 350,000,000 bushels.

Besides a next season repetition of this year's crop failure in the United States winter wheat belt was authoritatively predicted today unless there is a radical improvement of moisture supply within the next six weeks.

Despite strength in the corn market, wheat closed easy ¼c to ½c under Thursday's finish, corn ¼c to ¾c up, oats ⅛c to ⅜c down, and provisions showing 2c to 12 gain.

WINNIPEG GRAIN

WINNIPEG, Aug. 4.—Leadership given by strong Liverpool prices was nullified by heavy selling on the Winnipeg Grain Exchange yesterday. Wheat futures prices, after early advances had been wiped out, closed ½ clower to unchanged, the October option at 86⅞c; December, 90⅛c and May 78⅜-94c.

An unexpected advance in the English market of ⅛d-¼d failed to do more than lift local values at the opening. After futures were run up more than a cent, successive waves of profit-taking erased the gains and halted each attempt thereafter at an upward drive.

Futures lacked strong support throughout the session export sales were small, approximating only 900,000 bushels, and foreign importers appeared satisfied with their purchases of the previous two days, which aggregated more than 2,000,000 bushels of Canada's wheat.

Trading in cash grains was slow, a reflection of the temporary lull in foreign demand for wheat, and spreads on most grades closed practically unchanged. Coarse grains futures were featureless, closely following the trend of wheat.

Futures:

	Open	High	Low	Close	close
Wheat—					
Oct.. ..	.90	.90	.86¼	.86⅞	.86⅛
Dec.. ..	.91	.91	.86⅝	.87⅛	.86⅝
May ..	.94⅝	.94⅝	.90⅛	.90⅝	.94⅜
Oats—					
Dec.	.41⅛	.41⅛	.40¼	.40	.41⅛
Oct..	.41⅛	.41⅛	.40¼	.41¼	.41⅜
May	.43⅛	.43⅛	.42	.42	.43

REPORT 20 TIMBER FIRMS ABOUT TO LOSE LEASES

The Peterborough Examiner

HOME EDITION

VOL. LXXIII., No. 30 | PETERBOROUGH, TUESDAY, AUGUST 7, 1934 | PROBS.— Moderate winds, partly cloudy, tonight. Wednesday, showers probable. | PRICE THREE CENTS

EMPIRE HONORS COME TO CANADA

Germany Pays Hindenburg Last Tribute

To-day

Short News Items Received By Examiner Over Direct C. P. Wire.

MEXICO, D.F. — Twelve thousand secondary school students went on strike to-day in sympathy with electrical and mechanical engineering pupils who left their classes a week ago in protest again teaching methods.

--:--

LONDON.—The gruesome killing of the unidentified woman whose torso was found in a trunk at Brighton station, Britain's "No. 1" trunk murder, was still a mystery to-day as police ended a nationwide checkup without having found the identity of the woman or tracked down her murderer.

--:--

TORONTO.—Fireman James Davidson, former driver for Fire Chief Sinclair, seriously injured when the Enarco oil-tanker exploded on July 28, killing three fire fighters and injuring 12, was in a critical condition in the hospital to-day. Davidson has pneumonia.

--:--

TORONTO.—Mrs. R. L. Boyle, widow of the Commanding Officer killed leading the St. Julien charge, was chosen as their Grand Patron by the 10th Canadian Infantry Battalion, during their reunion here, Major Hugh O. Ferguson, D.S.O., is president.

--:--

TWARDAH, Central Provinces, India.—M. K. Gandhia began a seven days' fast to-day.

The purpose of the fast, announced a month ago, is to expiate injuries inflicted by his supporters upon Pundit Lal Nath, Orthodox Hindu leader opposing Gandhi's campaign against untouchability.

--:--

TORONTO.—Lord Allenby, admitted to hospital Saturday, suffering from a severe nasal hemorrhage, passed a comfortable night, hospital attendants reported today.

--:--

BERLIN—The ministry of propaganda announced to-day that Dr. Joseph Goebbels, minister of propaganda and public enlightenment, will assume complete charge of the campaign for the forthcoming plebiscite.

The plebiscite on Aug. 19 will permit the German electorate to vote "yes" or "no" on the decree-law under which Chancellor Hitler assumed the prerogatives of the president.

--:--

CAPETOWN, Union of S. Africa—Victor Smith, youthful South African aviator, failed in another attempt to wrest the Capetown-London speed crown from Amy Johnson Mollison. After being lost in the African jungles and finally emerging at Fort Etienne, French West Africa, Smith announced to-day he had abandoned the new attempt and would take ship for England.

--:--

SHELBURNE, Ont. — Robert Rolston of Shelburne, driver of a dairy truck, is dead and R. G. Renick, also of Shelburne, a passenger in Rolston's truck, is in hospital in serious condition today from injuries received yesterday when the truck crashed into a truck parked at the foot of a hill.

--:--

TORONTO — An emergency flight of 300 miles from Toronto to Rouyn was made yesterday by Dr. M. S. Rudd, Rouyn surgeon holidaging in Toronto, after he received a message that 1 of his patients required an operation to save his life. Dr. Rudd arrived in Rouyn three hours after leaving Toronto.

--:--

NIAGARA FALLS, Ont. — Official comment was lacking to-day on the report of the inquiry which recommended drastic reorganization in the Niagara Parks Commission. A suggestion heard here that Mayor C. F. Swayze be made general manager of the Parks brought the mayor's comment, "Who wouldn't take it?" The mayor said he did not think the position required any special training.

--:--

TORONTO—Police to-day staged a line-up of men held in connection with the hold-up of the stockyards branch of the Bank of Montreal, July 26 when about $25,000 was taken, but members of the bank staff were unable to identify Albert Dorland, one of the men held.

One of the men was identified, it was understood, but police refused to confirm the report.

--:--

COBLENCE—For refusing to ring the bells of his parish church at Neundorf in observance of the Hindenburg funeral Otto Friesenhausn was arrested, authorities announced to-day. The priest was also charged with replying insolently during police questioning.

--:--

TORONTO — Two armed men today held up the household of Mr. and Mrs. Harry A. Scolnickk and escaped with $200 in cash, a valuable tiepin and clothing after threatening to "blow their brains out." Mr. Scolnick was thrown against a dresser by one of the robbers and injured.

--:--

BROOKLYN, N.Y.—Bullets to-day ended what police describe as two lone operators' attempt to "muscle in on the policy racket run by the remnants of the 'Little Augie' Pisano gang."

Two men identified by police from finger print records as Vincent Pisano and Oresto De Roberts were killed as they lay in bed in their room on the 10th floor of a rooming house.

GREAT WARRIOR BORNE TO GRAVE ON GUN CAISSON

Body is Taken From Neudich Home to Tannenburg By Star Light.

60 MILES OF TORCHES.

Pause Made at Knoll Where Marshal Directed His First 1914 Victory.

By GUENTHER BEUKERT
Associated Press Foreign Staff

TANNENBERG, Aug. 7.—(A P) — Onto the field on which he rode to his greatest triumph, Marshal Paul Von Hindenburg rode for the last time today on a flag-draped gun caisson.

Through a 60-mile lane of flaring torches, the body of the late president was taken from his home at Neudeck, first by a motorized escort and at the end by infantry and cavalry forces, to his last resting place.

Just as daylight was spreading through the eastern sky, outlining dimly the ancient forests and fields, the cortege stopped at a knoll outside the village of Froegenau.

He it was that Marshal Von Hindenburg and his staff directed the winning battle against the Russians, in August, 1914, at the start of the World War. Here it is that a simple monument commemorates that generalship.

Only five minutes they paused silently, then went on to the National Memorial at Tannenberg, where the coffin was placed in the hall of commanders to await the ceremonies.

The line for Von Hindenburg's last march formed impressively under the stars at his Neudeck manor, as torchlights outlined the path ahead.

Chancellor Adolf Hitler, Hermann Wilhelm Goering and Colonel Oskar Von Hindenburg were there for the start. Goering placed flowers, a tribute from the German government, on the coffin.

Members of the family had said their last farewell to the patriarch in his study, where the Reverend Mr. Doernitz, pastor of The Holy Trinity Church which the president attended, spoke brief consoling words.

Battalions Stand Guard

The coffin was borne out and placed near two flags of the Reichswehr (regular army). Three Reichswehr battalions formed a wide circle about the manor. Beyond them stood the inhabitants of nearby towns and villages.

Helmets and hats were removed, and the pastor offered a prayer:

"And now we bid farewell to the

(Continued on Page Three.)

Circus Day Facts

ARRIVAL—Aboard three special trains over the C.N.R. railroad, early tomorrow morning from Kingston.

SHOW GROUNDS — George street at Lansdowne street.

FEATURES—Ernest Clarkonian, aerialist, who turns a triple somersault in mid air; Mabel Stark, queen of tiger trainers; "Poodles" Hanneford, riding clown; colossal spectacle "Fiesta of the Rio Grande" and world's largest menagerie.

PERFORMANCES — Doors open at 1 and 7 p.m. Show starts promptly at 2 and 8 p.m.

SIDE SHOWS—Open at 10 a.m. and run continuously.

TICKETS—On sale beginning at 9 a.m. Wednesday at Bond's Drug Store, corner Hunter and George streets. White ticket wagon continuously accessible for purchase of reserved seat tickets at the show grounds. Red ticket wagon open simultaneously with the big show doors.

DEPARTURE — Via C.N.R. railway at midnight for Oshawa.

NOTE — There will be no street parade. None has been given by this circus since 1923.

Girl Bandits

HAMILTON, Ont., Aug. 7.—(C.P.)—Has Hamilton girl bandits. It would seem so, for when Mrs. Thorkildsen sent her little girl to a butcher shop, the child returned crying and told her mother the mone had been taken from her by two girls, about 10 or 12 years of age.

ROEBUCK TAKES INTEREST IN GIRL WORKERS CASE

States Eaton Company Refuses to Compromise When 38 Employes Quit.

PROTESTED PAY CUT.

No Reply Given Minister After Second Letter Urging Negotiations.

TORNTO, Aug. 7. (CP).—Efforts to effect a settlement of the dispute between the T. Eaton Co. Ltd., and some 38 women factory workers who have been locked out following their refusel to accept a cut in wages, are being made by Hon. Arthur Roebuck, Attorney General and Minister of Labor.

Asked about his action in the matter to-day Mr. Roebuck said one of his first acts as Minister of Labor had been to ask the company to meet him with some sort of compromise. They had replied that the girls had left of their own accord and had been warned they would not be taken back. The company further stated it would be subversive of discipline if it now changed its position.

Mr. Roebuck said he had pressed the company further and had canvassed every possibility without success. The company would do nothing.

Notwithstanding this failure he had written the company again last week suggesting a conference between representatives of the company and the employees. He had offered to provide a meeting place and a secretary and to send a representative of the Labor Department to act as chairman or in any other capacity. As yet he had had no reply to this proposal.

200 TRAPPED FAR DOWN MINE

French Victims Imprisoned as 20 Poles Cut Off Power, Food.

PROTEST FIRING OF PALS.

LENS, France, Aug. 7 (AP)—Two hundred miners were trapped today in the 1,000-foot level of a coal mine where they were imprisoned yesterday by a group of 20 Polish miners protesting against the discharge of two comrades.

The group blocked the galleries and cut air, water and electricity connections, entirely paralyzing the mine.

A foreman, who descended the shaft last night to negotiate a relief, was also held below.

Heavy police guards surrounded the shaft, but communications ceased at 10 p.m. yesterday.

The 200 miners had gone down the shaft unsuspectingly, but when they left the elevator at the 1,000-foot level the rebellious group suddenly rushed them, barricaded the galleries, and cut the power lines.

In the scuffle, the miners escaped into other galleries from those in which they originally were imprisoned but they all had been a day and half without enough food and water, and the lack of ventilation was regarded as a serious danger.

Your Evening Smile

TEARS WERE NEEDED

"And when the lawyer began to cross-question you about your husband's death didn't you begin to smell a rat?"

"No. I began to smell an onion."

Women's beach apparel at Deauville, France, this season is scantier than ever.

Radio Photo Showing Hindenburg Lying in State

Here is the first radio picture showing Paul von Hindenburg, former president of Germany, lying in flowery state and guarded by crack soldiers of the Reichswehr in his East Prussian home at Neudeck, where the 86-year-old war hero general succumbed after a long illness. Becoming chief executive in 1925, the aged field marshal who forever swore allegiance to the Imperial House of Hohenzollern, proved one of the staunchest oaks supporting the German republic, until the Nazi triumph led by Hitler.

CAR IS WRECKED DRIVER INJURED

Manilla Farmer Had Close Call Early Sunday Morning.

TO FACE CHARGE.

William Cobourn, 35, Manilla farmer, probably escaped death early Sunday morning when his car crashed through a guard fence and hurtled down a 20-foot embankment of the Otonabee river at the end of Dublin street due to the strength of the wire fencing. The strong, webbed fencing became wrapped around the front wheels of the car- preventing it from diving into the river.

Completely wrecked, the car landed on its top less than a foot from the river's edge. Cobourn was removed from the vehicle through the smashed windshield by police, who were called to the scene by Alderman Fred Tuggey.

Dr. J. M. O'Brien treated him for minor mouth and head injuries and he was removed to St. Joseph's hospital. It is expected that he will be released from hospital within a day or two and, according to police, he will then face a charge of operating a car while intoxicated in magistrate's court.

Alderman Tuggey was aroused from sleep by the noise of the crash. Believing the car had gone into the river, he called police and the fire department immediately to assist in the rescue.

J. J. Duffus' wrecking truck worked for two hours on Sunday before succeeding in removing the wrecked vehicle from the river bank. The car was described by auto mechanics as being fit only for the "wreckers."

20 Timber Leases Headed For The Axe

TORONTO, Aug. 7. (CP).—A Toronto newspaper to-day says it learned that 20 northern Ontario timber companies now in debt to the Ontario Government more than $1,000,000 will have their leases cancelled as soon as Hon. Peter Heenan, Minister of Lands and Forests and Northern Development, returns from the by-election in Kenora. It was expected this woud be about the middle of August.

"Many of these companies," said the paper, "have paid nothing to the provincial coffers for several years."

Two Plead Guilty To Operating Still

LINDSAY, Aug. 7 (Examiner Correspondent) — At the morning session of police court, William Duffy and William Cooper of Norland pleaded guilty before Magistrat Jordan to a charge of operating a still. They were fined $150 and costs each or three months in jail. They took the jail term.

Highball Flavor

CARDROSS, Dumbartonshire, Scotland, Aug. 7. —(A. P.)— The British drought is rapidly making this village the most popular spot in Scotland.

There's whiskey in its drinking water—and the drinking water is free.

When the town's water reservoir went dry from lack of rain reserves were brought from other points in the Great Oaks in which this region abounds. It abounds in them because they are used for maturing whiskey, the Scotch variety.

Local temperance organizations protested strenuously against having to drink water with a distinct highball flavour but the village authorities answered that the water is perfectly safe.

LAD 13 ADMITS SHOOTING CHUM

Pressed by Sudden Urge He Claims While Awaiting Mother From London.

KNEW GUN LOADED.

SPRINGFIELD, Ill., Aug. 7 (AP) —With the words, "It seemed like a devil guided me," Billy Atares, 13-year-old "problem child" confessed, the State's Attorneys' Office said, that he slew Raymond Wylder, 11, of Auburn, Ill., and with a shot gun August 3.

"I knew the gun was loaded when I took it on the hill and when I shot Raymond Wylder, something got hold of me and made me pull the trigger," State's Attorney Greening quoted him as saying.

Billy is locked up accused by a playmate, Jack Beam of Auburn, where Billy was visiting for the summer, of having shot Raymond because he had "squealed" on a robbery in which Billy allegedly had a part.

Mrs. Ray Kenoff, Billy's mother, is expected to arrive to-day from London, Ont.

While awaiting his mother's arrival, Billy talked freely about the shooting and repeated his admission that he was responsible for the slaying. Kenoff, Billy's stepfather, is a Chicago taxi driver.

The boy is held without bail on a murder charge, awaiting grand jury action. State's Attorney Alfred H. Greening has not indicated what action might be taken, other than indictment and trial, but arrangements are being made for the boy's examination by Dr. Paul Schroder of Chicago, a State criminologist.

JIMMY JORDAN RETURNS

NEW YORK, August 7 (A.P.) — Mysteriously missing for four days, Jimmy Jordan, young shortstop, has returned to the Brooklyn Dodger fold. He has been suffering from lumbago. Jordan said, and saw no use turning up for practice or regular games when he couldn't play.

BUSH COMBED NEAR MATHESON FOR LOST MAN

Two Police and Over 35 Neighbors, Fire Rangers Join Posse.

MISSING 10 DAYS.

TORONTO, Aug. 7.—(C.P.)—All the resources of the Ontario Government, together with the aid of settlers and fire rangers, have been thrown into the search for a man named Edwards, who has been mssing for ten days and is believed to be lost in the bush in Garrison township about 20 miles east of Matheson

Hon. Peter Heenan, Minister of Lands and Forests, who is now in the notrh, received an appeal from Sadie Edwards for assistance in finding her husband. He at once communicated with General Victor Willams, commissioner of the Ontario Provincial Police, and officials of the Lands and Forests Department and immedate steps were taken to aid in the search.

Hon. Arthur Roebuck, Attorney-General, co-operating with General Williams, said he had learned two provincial constables had been engaged on the search along with between 35 and 65 private individuals and fire rangers since the man's disappearance was reported.

If the ground within a reasonable distance of the point where Edwards was known to have been has been covered without success, it has now been decided to engage a number of experienced bushmen to join in the hunt and Inspector Elliott of the Provincial Police has been supplied with funds for this purpose.

FALL PROVES FATAL

MEASORD, Aug. 6. — Clifford Brewer, 26-yearold farmhand, suffered concussion of the brain when he was thrown from a horse over a fence and landed on his head. The accident occurred when the horse stumbled. He was rushed to Owen Sound Hospital with a fractured skull.

Bugs Worth Cash

CHICAGO, Aug. 7. (CP).—Chinch bugs have destroyed thousands of acres of crops this year, but the farmers can get even next week.

World's Fair officials announced to-day that "We'll buy 'em. For every half pint of chinch bugs turned in during Farm Week, Aug. 11 to 18, one admission ticket to the fair will be given."

All kinds of farm produce will be accepted in lieu of cash for tickets during the week, at certain specified exchange rates.

NEIGHBORS SAVE MOTHER OF NINE

Prevent Her Being Sent to Jail for Facing Water Employee With Gun.

PROTEST TO ALDERMAN.

READING, Pa. Aug. 7. —(A P.) —Loyalty of neighbours and friends has saved Mrs. Mary Bates, mother of nine, from jail for defending her home's water supply with a brick and a shotgun.

There was no money to pay the water rent, and she had an infant child to care for, so Mrs. Bates went to the door with a brick in her hand when Joseph Miller, reading suburban water company employee, came to shut off the service.

There was still no money when Miller called again, and the baby was still to be cared for so she met him this time with a shot gun.

To Alderman Frank J. Prinz went Miller, asking that Mrs. Bates be ordered to post bond to keep the peace.

To Mrs Bates hearing last night went 150 neighbours and friends.

When Alderman Prints ordered Mrs. Bates to post $300 bail or go to jail. The neighbours shouted protests and she was allowed her freedom.

How Contenders Fared In Empire Games

WHITE CITY STADIUM, London, Aug. 7.—(C.P. Cable)—British Empire games track and field results:

Men's mile final—1, Jack Lovelock, New Zealand; 2, S. C. Wooderson, England; 3, Jerry Cornes, Theuessin, South Africa; 3, W. hem, Scotland; 6, Les Wade, Canada. Time 4.12.8, (New Empire record).

Men's 440 yards final—1, Godfrey Rampling, England; 2, Roberts, England; 3, C. H. Stoneley, England; 4, Bill Fritz, Canada; 5, John Addison, Canada. Time 48 sec. (New Empire record.

Men's 220-yard dash final—1, F. A. W. Sweeney, England; 2, W. M. Theunessin, South Africa; 3, W. Rangeley, England; 4, Robert Murdoch, Scotland; 5, Young Scotland; 6, Frank Nicks, Canada.

Time 21.9 sec.

Women's 220-yard dash final —1, Elsie Hiscock, England; 2, Eileen Meagher, Canada; 3, Nellie Halstead, England; 4, Lillian Palmer, Canada; 5, Hilda Cameron, Canada. Time 25 sec. (New British record).

Men's javelin throw — 1, Robert Dixon, Canada (196 feet, 11 inches); 2, Harry Hart, South Africa (191.2); 3, Luckoff, South Africa (185.6); 4, Wilson, England (179.7) 5, Bowen, England (178.3); 6, George Walls, Port Arthur, Ont., (171.1½).

Men's mile re'ay — 1, England

(Please turn to Page 5)

MOUNTAIN CITY VETERAN SETS GRIND RECORD

Hamilton Scoutmaster Covers Marathon Course in 2 Hours, 40 Minutes, 36 Seconds.

CLIMAXES CANUCK RALLY.

Toronto Schoolboy Wins Broad Jump While Vancouver Youth Takes Javelin Honors.

EMPIRE POOL, Wembley, England, Aug. 7.—(C. P. Cable) —Phyllis Dewar of Moose Jaw, Sask., became the Empire's swimming queen today by winning the 440 yards free style final at the British Empire Games. Yesterday the girl from the Canadian prairies won the 100 yards free style title.

By THOMAS T. CHAMPION
Canadian Press Staff Writer

WHITE CITY STADIUM, London, Aug. 7—(CP Cable) —Harold Webster, 40-year-old Canadian scoutmaster from Hamilton, Ont., won the 26 miles, 385 yards classic marathon of the British Empire Games today in two hours, 40 minutes, 36 seconds. It marked one of the few times Webster had competed against an international field.

The modest Canadian veteran, who ran Dave Komonen, North American champion, into the ground in the Dominion's trial grind early this summer, set up a new Empire Games record. The old mark of two hours, 43 minutes, 43 seconds was established at Hamilton in 1930 by Dunky Wright of Scotland.

Webster's triumph in the most glamorous of all athletic events climaxed a brilliant track and field rally by Canadians today after England had mopped up victory after victory. Sam Richardson, 16-year-old Toronto schoolboy, stunned the White City audience by winning the broad jump with a leap of 23 feet, 6¼ inches.

Wins Javelin Throw

Robert Dixon of Vancouver won the javelin throw for Canada tossing the spear 196 feet, 11 inches.

Webster finished three-quarters of a mile ahead of Donald McNab Robertson of Scotland who finished second. Wright, veteran little defending champion, was third. He crossed the line more than 15 minutes after Webster had gone to the dressing room. Wood of England was fourth and Tiny Percy Wyer of Canada was fifth. Short of Wales took sixth place.

Following is a list of the first six finishers and their times:

Webster, Canada, 2:40:36.
Robertson, Scotland, 2:45.08.
Wright, Scotland, 2:56:20.
Wood, England, 2:58:31.
Wyer, Canada, 3:00:40.
Short, Wales, 3:02:56.

(Continued on Page Five.)

Historic Ulster Castle Is Burned

BELFAST, Northern Ireland, Aug. 7.—(A.P.).—Fire destroyed Hillsborough Castle, seat of the Governor of Northern Ireland, the Duke of Abercorn, to-day. It was one of Ulster's most historic spots.

After a two-hour battle at the historic castle, near Belfast, fire fighting forces rushed from all available points brought the blaze under control. But by then the castle was only a shell.

Several had narrow escapes when the ceiling of the magnificent ballroom crashed in.

GREAT VETERANS' REUNION BIG SUCCESS

HAPPY WARRIORS 50,000 STRONG HEAD FOR HOME

Lid is "Blown Off" Toronto as Comrades Capture Downtown Section.

TATOO OUTSTANDING.

Admiral Tyrwhitt Claims Fleet Too Small—Canada Needs More Protection.

TORONTO, Aug. 7. —(C. P.). — More than 50,000 veterans returned to their homes today, carrying vivid memories of the Great Canadian Corps Re-Union when they clasped the hands of "Buddies" of war days and staged an event that will live long in the memories of Toronto citizens.

Special trains sped from the Union Station, crowded with men from all parts of the Dominion and from the United States. Farewells were shouted parting handshakes made and the boys of the trenches parted to return to everyday tasks

Two noted warriors also prepared to leave the city with their wives after journeying across the ocean to be present when the boys of Flanders gathered in the greatest meeting of veterans since war days. They were Admiral Sir Reginald Tyrwhitt, famous British sailor and Field Marshall Viscount Allenby, liberator of Palestine.

Viscount Allenby was forced to take a complete rest in Hospital but it is expected he will be able to leave shortly for home.

Sir Reginald, his wife and Lady Allenby yesterday were guests of honor at a huge civic luncheon. In his address the Admiral recalled his days aboard the fighting ships and declared the air force would never supplant cruisers of the open seas. cruisers, he maintained, were the "eyes of the fleet."

He recalled the slogan of Admiral Sir Charles Beresford, "if you want to be at peace, be prepared for war," and declared that in his judgment it was the finest insurance this magnificent country could possibly have." Ships had been scrapped since the war years and not replaced. In 1914 Britain had three times the number of ships than at present.

More Cruisers Needed.

More cruisers were required and he said he was pleased to hear there was "a rumour" the cruiser strength was to be increased from 50 to 70, the figure set by Lord Beatty as the minimum for ade-

(Continued on Page Three.)

Famous Dionne Quintuplets Hale and Hearty After Two Months of Life

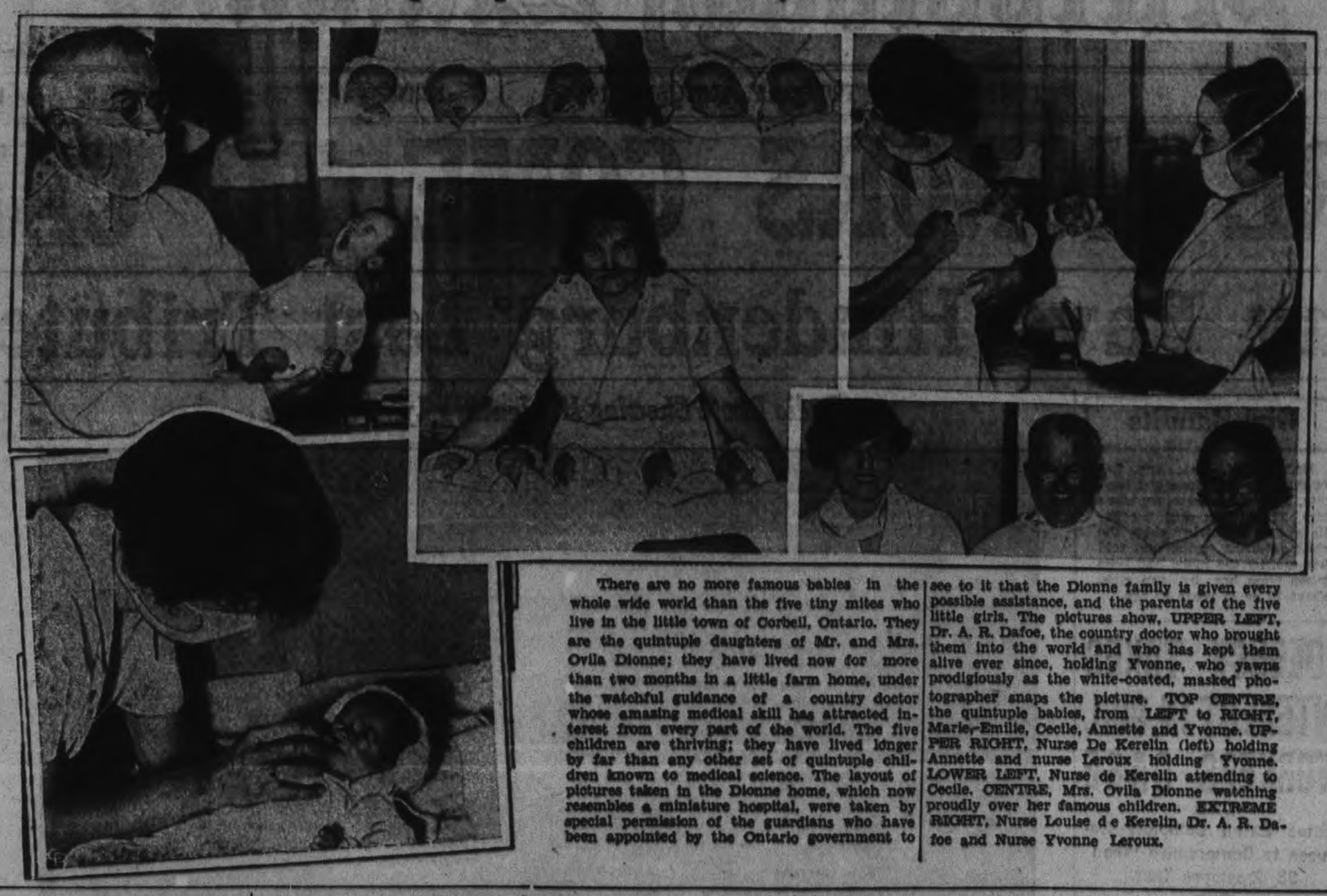

There are no more famous babies in the whole wide world than the five tiny mites who live in the little town of Corbeil, Ontario. They are the quintuple daughters of Mr. and Mrs. Ovila Dionne; they have lived now for more than two months in a little farm home, under the watchful guidance of a country doctor whose amazing medical skill has attracted interest from every part of the world. The five children are thriving; they have lived longer by far than any other set of quintuple children known to medical science. The layout of pictures taken in the Dionne home, which now resembles a miniature hospital, were taken by special permission of the guardians who have been appointed by the Ontario government to see to it that the Dionne family is given every possible assistance, and the parents of the five little girls. The pictures show, UPPER LEFT, Dr. A. R. Dafoe, the country doctor who brought them into the world and who has kept them alive ever since, holding Yvonne, who yawns prodigiously as the white-coated, masked photographer snaps the picture. TOP CENTRE, the quintuple babies, from LEFT to RIGHT, Marie, Emilie, Cecile, Annette and Yvonne. UPPER RIGHT, Nurse De Kerelin (left) holding Annette and nurse Leroux holding Yvonne. LOWER LEFT, Nurse de Kerelin attending to Cecile. CENTRE, Mrs. Ovila Dionne watching proudly over her famous children. EXTREME RIGHT, Nurse Louise de Kerelin, Dr. A. R. Dafoe and Nurse Yvonne Leroux.

Honest Hijackers

TIFFIN, O., Aug. 7 (C.P.) — Hi-jackers started carrying two slot machines from Gordon Keifer's gasoline station and Keifer protested that some of the money in the machines belonged to him.

"How much?" asked the robbers.

"Five dollars," Keifer estimated.

The hi-jackers tossed him a $5 bill and drove away with the machines.

ROAD FOREMEN ARE APPOINTED

Three Patrolmen Are Appointed For Highways in District.

TWO ARE FIRED.

The change in government at Queen's Park has resulted during the past few days in two more local employees of the Highways Department being discharged: The men fired are: William Millen, patrol man on No. 7 highway, and John Heaslip, patrol man on No. 28 highway.

They received official notice on Friday from W. L. Saunders, resident engineer, of Port Hope, of their discharge. No reason for their dismissal was given.

Three men have been appointed already to replace them. They are: James C. Campbell, of Baliboro, former U.F.O. candidate, who was an active Liberal worker in Northumberland County in the last election, and Bruce Bell and William Telford, both residents of the Chemong Road.

Mr. Campbell will patrol from Port Hope to Peterborough; Mr. Telford the road from Fowlers Corners to Peterborough to Burleigh Falls, and Mr. Bell from Peterborough to Marmora.

TRAIN VICTIM BURIED

BRANTFORD, Ont. Aug. 7. (CP) Funeral services were conducted to-day for Walter Cooper, 19-year-old son of Mr. and Mrs. William J. Cooper, who was fatally injured early Sunday morning. The young man was killed at Hamilton when he fell from the top of a freight car. Fred Smith, Mick Martinow and John Angelo, all Brantford youths, were companions of Cooper. The four were on their way to visit Angelo's brother at Crystal Beach.

100 ARE SLAIN IN ARAB-JEWISH ALGERIAN RIOTS

Women and Children Among Dead as Troops Are Rushed.

STORES BURNED, SACKED.

CONSTANTINE, Algeria, Aug. 7. —(AP) — Religious riots between Arabs and Jews which have cost an estimated 100 lives appeared to be dying out today.

Authorities poured troops into the city and claimed the situation is well in hand. Forty persons are under arrest and will be tried summarily.

All but three of the identified 26 dead were Jews. The exact number of victims is impossible to ascertain at present, as the rioters carried off a number of dead and wounded. Women and children were among the slain.

Many Jewes have fled the city. Martial law prevails, and Sengalese troops patrol the streets here and in the nearby Port of Philippeville. Machine gunsoverlook strategic points in Jewish quarters.

Persistent troubles for three days and nights, despite the efforts of Moslem and Jewish leaders to make peace, were attributed by some sources to 'Red' agitators seeking to turn the riots into a revolution.

Troops and police combing the narrow and tortuous stre . of Constantine were guided by military planes circling overhead. Arabs were driven from Jewish quarters.

The centre of the city looks as if it had undergone a war-time bombardment. Five large buildings were burned, a shortage of water preventing firemen from extinguishing the flames.

Sidewalks were strewn with torn and broken merchandise from sacked stores and were dotted with pools of blood.

The Arabs set fire to the buildings after (they claimed) a Jew had reopened the fighting by firing on them yesterday afternoon.

VON HINDENBURG GIVEN EULOGY BY ADOLF HITLER

Claims Warrior Opened Doors to Representatives of German Resurgence.

REVIEWS HISTORY.

(By Louis P. Lochner, Associated Press Foreign Staff).

TANNENBERG, Germany, Aug. 7. — (A.P.). — His voice wracked with emotion, Adolf Hitler preached a eulogy at the bier of his predecessor, the late President Paul Von Hindenburg, declaring Von Hindenburg "opened the door to the representatives' of the German resurgence. He was understood to be referring to the Nazi movement.

The Chancellor, praising the man who served Germany as Field Marshall when he himself fought as a Lance Corporal, said: "twice in the life of a soldier honorable mention come to him alone—after a great victory and after death."

Hiteler then reviewed Von Hindenburg's eventful life, beginning with his baptism of fire at Koniggrats and through the war of 1870.

"His name was like that of uncounted thousands of officers— unknown to the great mass of the people 44 years later remembered Von Hindenburg's name the clouds of war hung over Europe.

In the worst of these times Kaiser Wilhelm called upon Von Hindenburg to take over the supreme command of the ahmy. Six days later guns were booming and three days later church bells rang in celbration of the victory of Tannenberg.

"The might of Von Hindenburg and his army threw back the greatest military power in the world, here in East Prussia. Unfortunately, he was called too late to head all the armies of the Reich. Nevertheless, for two years more he inspred that army to unexampled victories.

"The unfortunate end of the war can under no circumstances be charged against him. It merely passes judgment on the inability of the politcans of that day.

"Called To Victory."

When, in 1925, the German people could find no better man than the Field Marshall-General to

(Continued on Page Three.)

Lifford Line

A number from here motored to Bowmanville park on Wednesday afternoon and attended a mosts enjoyable Sunday School picnic under the auspices of the Ballyduff Presbyterian Church. The young people took great interest in viewing the various caged creatures and in enjoying the many amusements provided by the park. A good sports program and a delightful picnic supper made the occasion all that could be desired.

On Thursday afternoon a number of men and a few ladies gathered at the home of Mr. George Chapman, who has made an addition to his barn. The new building was raised and considerable supplementary work executed.

Mr. and Mrs. John Henderson, Eighth line, have rented a portion of the farm owned by the latter's brother, Mr. E. Lathangue, at Lifford, and will move into residence with him and his sister as soon as circumstances permit.

A few from here attended the field day in Bethany on Thursday afternoon and report a splendid exhibition of hard ball put up by six teams.

The Sunday evening services in connection with Janetville United Church are proving a worth-while attraction to the young people of the surrounding community. They are being held at McArthur's Landing, Lake Scugog, with the new pastor, Rev. H. C. Wolfrain, in charge. The choir is assisted by the orchestra in their anthems and in leading the large congregations in the singing of the hymns.

Grace Brown, who resides at the home of Mr. and Mrs. William Hannah, Janetville, had the misfortune to break her arm in two places and dislocate her wrist while helping Mrs. Hannah to start their car. The victim was immediately taken to Lindsay hospital where Dr. Shier took an X-ray. The patient is progressing favorably.

Mrs. Douglas Deyell, of Swastika, accompanied by her small daughter, Shirley Ann, is spending the summer vacation with her several relatives here while her husband resumes his summer studies.

Mrs. Ormie Wright and baby, of Kitchener, were recent guests of her parents, Mr. and Mrs. Leander Werry.

Mrs. Ernest Cornell, of Niagara Falls, is visiting her sister, Mrs. Clare Staples and other relatives here.

A Surprise

ST. LOUIS, Aug. 7 (C.P.)— Lost and found department clerks at the Union Station opened an unclaimed bag and out scooted diamond-back rattlers, water snakes, cotton-mouth mocassins, blotched water snakes, baby ribbon snakes, a couple of terrapins and three turtles, 21 head in all.

The St. Louis zoo got bag and contents. The clerks hope it was their last round-up.

Veterans Bon-Fire Lights King-Yonge

TORONTO, Aug. 7.—(CP)—Veteran members of Canadian wartime units here for the Canadian Corps reunion, staged a huge bonfire at the corner of King and Yonge streets, center of Toronto's business district, early today as a climax to a night of pranks.

They garnered city wastepaper boxes and garbage cans for blocks around, piling them high upon one another. They even stopped delivery trucks carrying morning papers to the suburbs, commandeering the paper as fuel. And as the flames leaped upward the veterans whirled around in a dizzy snake dance, cheered on by onlooking civilians.

OMEMEE TAKES SENIOR HONORS AT BRIDGENORTH

Home Teams Capture Intermediate and Junior Softball Honors.

SUCCESSFUL TOURNEY.

Sixth Line Secures Top Place in Battle for Girls' Championship.

The cream of the softball talent in the district, numbering nineteen teams, invaded Bridgenorth yesterday for the Annual Softball Tournament, and entertained a large crowd of fans with a program of hard-fought games, that finally wound up after seven o'clock in the evening. Omemee men topped the senior section, Bridgenorth won the intermediate, and the Bridgenorth juniors took the championship of the series for boys. Keene, Omemee and Sixth Line battled for the honors in the girls' division with the latter team defeating both of the others.

Omemee, Warsaw and the Bridgenorth seniors were the three entries in the highest class, and the first two tangled in the initial tussle with Bridgenorth getting a bye. Tom Parsons had too much speed and control for the Dummer squad, and his Omemee battlers stretched four hits into seven runs, the bingles including a homer and double by Tom Pogue. Sinclair pitched for the losers who hit safely five times but were not able to get their total of runs past three. C. Clements led at bat with two doubles.

In the finals Floyd Parsons did the hurling for Omemee against the Bridgenorth squad, which was actually a pick-up team of city league players, led by the redoubtable Fred Scates, who performed on the rubber. Parsons gave a great display of hurling, fanning eight and allowing five hits. His teammates played fine ball behind him to rob the locals of numerous scoring chances. Scates fanned five in the first three innings to hold the visitors scoreless, and seemed headed for the laurels until his teammates kicked in with four glaring errors in the fourth and fifth, and the opposition chased five markers across. The losing pitchers sent two more batters out swinging before the game ended, but his team couldn't do anything

(Continued on Page Three.)

Hog Quotations In Peterborough

TUESDAY, AUGUST 7, 1934

Canada Packers quote:

Bacon hogs — F.O.B. $7.50; off truck, $7.65; rail graded, $10.50.

Selects $1 per nog premium.

Sows 4c off bacon prices.

Dressed hogs — Head on, $13.00; headless, $13.50.

Cream—No. 1 (on truck), 18c; No. 1 (delivered), 19c.

Special, 2c per lb. premium.

CLOSE SHAVE

GAINSVILLE, Ga. Aug. 6. (CP). A hen covering her brood of biddies during a storm was plucked clean by a bolt of lightning. The hen was otherwise unharmed and her chicks were unhurt.

Otto Italy Bound— Rumors Say To Wed

BRUSSELS, Aug. 7 (A.P.) — The Archduke Otto, claimant to the throne of Austria, left his Belgian exile by automobile to-day. It was announced that he was headed for Italy to join his mother, the Empress Zita, who has been there for the last three weeks.

Otto's trip was considered by informed quarters to be connected with matrimonial rather than political plans.

He is expected to reach Italy this week-end, driving through Luxembourg to Switzerland. His baggage was sent direct by railroad.

In the last few years, Otto's name frequently has been linked in the suggestions of matrimonial plans for the Princess Maria, the youngest of the four daughters of the Italian royal family. She is now aged 19, two years younger than Otto, the uncrowned King of Hungary. Reports of their engagement were denied last October.

The Coal Association of Japan is curtailing its June-to-October output by 1,000,000 tons.

OMEMEE TAKES SENIOR HONORS AT BRIDGENORTH

(Continued from Page 1)

with Parson's offering and the battle wound up with Omemee leading 7 to 4.

The teams:

Omemee: Starr, c; T. Parsons, 3b; A. Adams, 1b; F. Parsons, p; T. Fogue, lf; Rehill, rf; D. McQuade, cf; C. Brooks, 2b; C. Weir, ss.

Bridgenorth Seniors: Dugan, c; Gardiner, 3b; Gainey, ss; Weir, 1b; Butcher, lf; Wright, cf; Cullen, rf; Leine, v2b; C. McGillen, rf. Scates, p.

Warsaw: A. Sinclair, p; C. Clements, c; B. Bell, cf; J. Price, 2b; H. Thompson, ss; P. Payne, 3b; G. Francis, 1b; R. Nichols, rf; R. Nicholls, lf.

Good Ball in Intermediate.

Seven entries in the intermediate class for men produced some of the best ball on the bill. Curve Lake vanquished Warsaw in the first tussle 12 to 9, while Reaboro fell before the classy performing of the Nationals 12 to 5. Keene men took Simpson's team into camp handily 12 to 8. Curve Lake hit tough opposition in the second round when they met Bridgenorth and went out of the running on the small end of a 8-1 count. Keene also faded from the picture in the second game bowing to the Nationals 7-6.

Nationals and Bridgenorth, the two survivors battled in the last game, which saw the local Southend League entry fold up before the superlative pitching of Ron Morris, right hand speed ball artist for the village squad. He sent ten out swinging in the seven frames, allowed just four hits, three singles and a triple. Ernie Reynolds pitched for the Nationals, fanning four and was nicked for ten bingles, two of these being homers by Jeff Hardill. Len Forsyth connected for a double and Morris hit safely four times:

The teams:

Nationals: S. Clark, cf; J. Reynolds, 1b; B. Higgins, rf; E. Reynolds, p; I. Pearson, c; H. Gibson, ss; C. Smith, lf; J. Copping, 2b; R. Pearson, 3b.

Bridgenorth: Forsythe, 2b; Morriss, p; Hardill, 1b; R. Jopling, ss; Clarke, 3b; W. Jopling, cf; B. Jopling, rf; Connors, c; Wice, lf.

Bridgenorth boys turned aside all opposition in the junior section, which attracted six entries. In the first round a team managed by Len Thomas eliminated the George Street nine, while the Bridgenorth entry swamped Warsaw juniors 17 to 0. The Bowlers had the best of the argument with the Wildcats, winning 18 to 14.

Bowlers drew a bye in the last round and rested while the Bridgenorth crew proceeded to clean up on the Thomas entry, who dropped the semi-final argument 14 to 11. The last tussle was a real battle, both teams performing in classy style, but the Bowlers lacked the scoring punch in the final frames while the Chemong team played sparkling ball behind Amphford's hurling to clinch the verdict.

The teams:

Bowlers: Ford, c; Watson, ss; Thirnbeck, cf; Hopcroft, p; Kent, 2b; Burnham, 3b; McQuarrie, 1b; Cassie, lf; Bowler, rf.

Bridgenorth: White, ss; Archibald, cf; Filliman, c; V. Amphford, 2b; Kelly, 1b; R. Amphford, p; Gemmell, 2b; Merwin, rf; Rex, lf.

Good Showing.

Keen interest was shown in the ladies' softball, but the playing was somewhat below the usual standard dished up by league teams. Keene and Sixth Line teams up in the first game, but the latter crew had only two of their regulars and were no match for the Liners who hit hard and often to stage a 14 to 8 victory, behind the pitching of Agnes Weir and Lil Bowie.

The second and final game was a free hitting duel, Sixth Line finally winning 21-19. Omemee scored eight in the first, four in the second, one in the third and chased six more over in the fourth. The Liners nabbed three in their first time up, but staged a great rally in the second when they added ten runs, due mostly to the wildness of Jean Hickson who walked six. They came back in the third to count seven times, and got their last one in the fourth. Merle Bell took over the pitching for the winners in the third and gave a good performance.

The teams:

Omemee: M. English, lf; J. Hickson, p; E. Morecombe, 2b; E. Bigelow, c; L. Trollop, rf; P. Bigelow, ss; E. Brown, 1b; J. McNevan, cf; J. Parsons, 3b.

Sixth Line: J. Richardson, rf; M. Bell, 1b, p; A. Weir, p, ss; I. Davis, 3b; D. Tucker, lf; M. Payne, 2b, 1b; J. Clarkson, cf; L. Bowie, p, ss.

Keene: Mary McCarthy, p, c; W. Edwards, ss; M. McCarthy, cf, p; D. Edwards, c; I. Nelson, 1b; B. Brown, 3b; M. Hope, lf; K. Edwards, 2b; G. Whalen, rf.

Blood Soaked

TANNENBERG, Germany, Aug. 7.—(A.P.)—Thousands of soldier dead surround the sepulchre of the old warrior, Field Marshal Paul Von Hindenburg, in a massive tower of the National War Memorial here.

Tannenberg is a blood-soaked battleground. In a conflict between German and Polish knights July 15, 1410, won by the Germans, 10,000 of the 20,000 combatants perished.

Twenty years ago the battle against the invading Russians turned the whole district into a vast cemetery, with 12,000 of both sides buried in Tannenberg cemetery. Seven thousand of them were Russians.

HAPPY WARRIORS

(Continued from Page 1)

quate protection of Empire coasts and trade routes.

Canada, he continued, should have more sea protection as she was an outstanding mineral producer which "feeds practically half the world."

"The Dominion, he said, had very little protection by sea as there were only five ships in the North Atlantic fleet.

Messages came from the King and the Prince of Wales, thanking the veterans for their loyal messages.

Parting Scenes

Toronto business district returned to normal to-day, the sound of marching feet, war songs and cheering veterans gone. Scenes never equalled occurred in the heart of the city last night as the soldiers joined in their farewells.

Street cars were stopped, automobiles shoved about and traffic completely paralysed by veterans who swung red lights obtained from construction jobs as they joyfully "directed" the traffic.

They bid adieu to the French village with its estaminets and cafes by demolishing the whole structure. Buildings fell before the whooping celebrants. Pianos which a few moments before rang with strains of war melodies were prey to the throngs. And then the march on the city began.

Dancing and singing the veterans swarmed across town, one of them in a beaver hat, spurs and "shorts." They perched atop autos and street cars. They bounced policemen on their shoulders. In one case a car containing three girls was lifted bodily and carried down the street. Those who took the fun in good humor were allowed to pass, but the veterans made merry for quite a while with the folk who objected to their pranks.

A member of the Scots Greys mounted a charger—a truck garden horse—and advanced on the King Edward Hotel. He won the first trench and plunged down the corridors but the elevator found the horse balky and the rider had to retreat amid bugles and cheers.

Wide Open

"Crap" games were held at the main intersection of downtown Toronto. Pianos were piled onto street cars and the veterans banged out their songs. Guns from in front of buildings were rolled down the street and trained on hotels in "beer" raids. The town was captured."

One of the most impressive events of the reunion was the military tattoo at Riverdale Park where pipe, brass and bugle bands were massed under the direction of Captain John Slatter of the 48th Highlanders.

The light from torches flickered over the park as the bands played martial strains, greeted with earshattering applause from the thousands who crowded the hillsides.

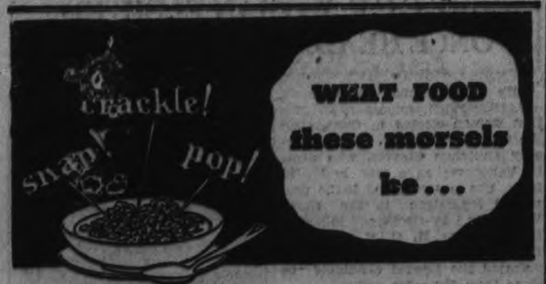

Kellogg's Rice Krispies have a delightful taste-appeal. A treat for the whole family. So crisp, they crackle and pop in milk or cream.

All the nourishment of wholesome rice. Light and easy to digest. Ideal for breakfast or lunch. Fine for the children's supper. Always oven-fresh in the patented inner WAXTITE bag. Made by Kellogg in London, Ontario.

Listen!— get hungry

VON HINDENBURG GIVEN EULOGY

(Continued from Page One)

head the nation, his election constituted the last triumph of the great army of the Great War.

Opened the Door

"It was under his presidency that preparations could be made for the resurgence of the German nation; it was he who opened the door to the representatives of that resurgence. In his name, a union was achieved between the past and the future.

"Twenty years ago the bells of Germany rang out the name of Von Hindenburg. Now, as we return to the scene of his great achievement, the bells again are ringing in his honor.

"The soldiers and the flags hold eternal parade. The German people, however, will make a pilgrimage to the dead hero, to gather the new strength the times need.

"Our Field-Marshal has gone into Valhalla."

Chancellor Hitler closed his address eulogy with a raised voice trembling with great emotion.

Then came "The Song of the Good Comrade" and played with it was "Deutschland Lied," the Nazi "Horst Wessel Sang."

The air reverberated with the booms of the honor salutes which were fired amidst the strains of the military marches of the regiments with which Von Hindenburg had been identified.

GREAT WARRIOR BORNE TO GRAVE

(Continued from Page 1)

master of this house."

A tattoo sounded, and a gun carriage, drawn by six horses, came to the door. Six officers lifted the coffin, covered by a black and white German war flag, on the limber.

The procession, headed by seven army colonels carrying the field marshal's baton and tokens of honor, started down the long avenue of ash trees. The only sound to be heard was the soft rolling of drums.

Behind the gun carriage rode members of the family and the staff of the Neudeck estate, and high military officers. As they proceeded, the sweet refrain of "Jesus Meine Zuversicht" was heard. The onlookers wept silently.

About a mile from the estate, the first stop was made, the coffin being transferred to a motor gun carriage.

The cortege rumbled at a slow pace through the many villages, where the country folk watched.

The torches along the countryside attracted droves of deer and they pressed near to the highway, as if to bid their farewell to "Der Alte Von Pressuenwald," (the old man of the Prussian Forest) who was a patron of German forestry.

Thousands Line Route.

On toward Tannenberg the cortage rumbled, with church bells tolling in every village and the throngs dispersing silently in the hush that followed the cavalcade. Hundreds of thousands—peasants, town folk, men, women and children—had waited from noon to night to see the sight.

Two miles from Tannenberg, the motor escort of 20 motor-cycles was displaced by the infantry and cavalry. They came to the war memorial at 5:15 a.m. (11.15 p.m., Monday, e.s.t., where the coffin was laid in the Hall of Commanders.

Von Hindenburg's last march was ended.

Regatta Crowd Hit By Small Twister

JUNIPER ISLAND, Aug. 7. — Scores of spectators were thrown into a panic when a vicious whirlwind swept through the crowd attending the Juniper Island regatta yesterday afternoon. A canoe was sucked up from a dock and hurled into the water and a woman lost a pair of spectacles in the rush to escape the twister's path but no extensive damage resulted.

Appearing out of a comparative calm, the origin of the twister was a mystery. It struck the east dock as the events of the day were getting under way and passed on so quickly that only those of the crowd who stood in the immediate vicinity knew of the occurrence. Many women screamed as they made modest efforts to prevent their clothes being torn from their bodies. The canoe flung into the lake was retrieved unharmed.

CENTREVILLE.

Miss Grace Johnson is spending a week with Rev. and Mrs. G. W. Rivers and Mr. and Mrs. Raymond Rivers at Baptiste Lake.

Miss Vera Bradshaw, R. N., of the Toronto General Hospital is holidaying at the home of her father, Mr. William Bradshaw.

Mr. and Mrs. Elmer McIndoo of Buffalo, visited Mr. and Mrs J. C. McRoberts, last week.

Miss Jean Cooper, R. N., of Torontot General Hospital, is spending two weeks at the home of her father.

Mrs. James Gill of Hamilton accompanied by her daughter, Miss Gretta Gill spent the week-end visiting her sister, Mrs. D. A. McKenzie.

Mr. Jake Isbister attended the War Veterans' reunion in Toronto, last week.

Miss McIlmoyle, of Lindsay is holidaying at the home of her grand-father Mr. J. Porter.

Loses Her FAT! 29 lbs. in 6 Weeks

Upper photo shows Mrs. Preteau when fat. Lower photo shows her after losing 29 lbs.

New, Safe, Pleasant Reducing Treatment

"My doctor advised me to reduce. I took BonKora and lost 29 lbs. in 6 weeks. Reduced hips 9 inches, bust 6 inches, waist 7 inches. Tired feeling gone. I feel full of pep." —Mrs. M. A. Preteau.

Later she writes she has lost 9 lbs. more. 38 lbs. in all. Lose your fat too with safe, pleasant BonKora treatment. No thyroid extract or dangerous drugs. No starving. Advisable to cut down on very fattening foods but you can EAT BIG MEALS of sensible, delicious foods you like, as explained in BonKora package. Get a bottle of BonKora from druggist today. Try treatment a week. If not delighted, maker, Battle Creek Drugs, Ltd., refunds price of the bottle.

Get BonKora at all good drug stores everywhere. Your druggist has it or can get it quick from wholesaler. If not, write Battle Creek Drugs, Ltd., Dept. 84, Walkerville, Ontario.

Trent River

Mrs. Gunter, of Belleville, is a visitor with Mr. and Mrs. Charlie O'Connor at "Atlasta." Week-end visitors with them were: Mr. and Mrs. James Tennyson, Miss Mona Hayworth and Mr. Leonard Huddie, of Toronto.

The work of putting the new floor on the big bridge is completed.

Mr. Jack Christie and Mr. and Mrs. R. J. Growcock, of Toronto, were week-end visitors at "Osatka."

Mrs. H. A. Mossom returned Monday to Toronto, having spent two weeks with her daughter, Mrs. Jack Christie, at "Osatka."

Mrs. McGiverin(formerly Loretta Bennett) left Friday for Toronto where she will spend a few days.

Mr. and Mrs. S. Cross returned Friday night to "Cedar Nook" after a few days at their home in Toronto.

Mr. Claud Goodman, of Toronto, spent over the week-end with Mrs. Goodman at their summer home.

Mr. Lloyd Goodman, of Toronto, is spending two weeks' holidays with Mrs. Goodman at "Rockwyn."

Mr. and Mrs. A. Sargent, of Toronto, were week-end visitors with Mr. and Mrs. George Laughlen at "Rockwyn."

Rev. H. P. L. Seymour and Mrs. Seymour and family, of Campbellford, are holidaying at Mrs. George Dickson's cottage.

Miss Margaret Dickson and niece, Miss Elizabeth Free, have returned to Campbellford after holidaying at Mrs. George Dickson's cottage.

Miss Marjorie London, of Toronto, is a visitor with Miss Isabel Alexander at "Windermere."

Mr. Will Wright and son, Arthur, and Mr. Wilfred Dippie, of Toronto, spent the week-end at "Bon Alexander."

The Misses Laura and Agnes Wight left Monday for Toronto after spending two weeks' holidays at the home of their mother, Mrs. A. Wight, at "Cedar Isle."

Mr. and Mrs. George Barefoot have returned to Winnipeg, Man., after a few days guests with Mr. and Mrs. G. Laughlen at "Rockwyn." During their stay Mrs. Barefoot experienced the thrill of landing her first maskinonge which tipped the scales 5 pounds.

Mr. and Mrs. Ed. Wildman had as their guests Friday: Mrs. James D. Buck, of Detroit, Mich.; Mrs. Dan Buck, Mrs. Reggie Buck and daughter, Muriel, of Donegal.

Mrs. H. R. Wood, Mr. and Mrs. Harold B. Wood, Miss Irene Wood and Miss Genevieve Milne returned Thursday from a three weeks' motor trip to Nebraska and Dakota.

Mr. and Mrs. Will Scully, Gladys, Marion and Eleanor, of Toronto, are holidaying for two weeks at "Idlewood."

Mr. and Mrs. Reg. Taylor, of Toronto, were at "Idlewood" for over the week-end.

Mr. and Mrs. Frank O'Donohue, Frank Jr. and Kathleen, of Toronto, arrived Saturday at "Ye Olde Mill" for two weeks' holidays. Mr. Melvin Small, of Toronto, is a visitor with them.

Mr. and Mrs. H. Plunkett and Mr. Don Gordon, of Toronto, were week-end visitors with Mr. and Mrs. George Ellis.

Mr. and Mrs. Frank Berry, of Toronto, spent the week-end in camp on the Athletic Park.

Mr. and Mrs. E. Forbes, Mr. and Mrs. B. Forbes, Mr. and Mrs. E. Jackson, Rex and Joan were holiday visitors with Mr. Bill McLaughlin.

Mr. Sherwood Sees has had men employed re-shingling his barn and other out-buildings, also repairing the barn floors. Messrs. Clark Haig and Earl McComb and Alfred Cook, of Campbellford, have the contract.

Mr. and Mrs. F. A. Care, Miss Elsie Care, Messrs. G. Garrett and C. Lincoln arrived Saturday at "Mon Repose." Mr. Care and Messrs. Garrett and Lincoln returned Monday to the city, while Mrs. Care, Elsie and brother Fred. will remain for two weeks.

Mr. and Mrs. Will Christie, of Toronto, were at their cottage for over the week-end.

The roof of Conolly's school-house has been re-shingled during the holidays.

MARMORA

Mr. and Mrs. C. H. Buskard and family attended the Barlow family reunion at Deseronto on Monday.

Mr. and Mrs. K. Darrow of Waterdown were visitors here on Monday.

Mr. and Mrs. Stanley McMechan of Toronto spent the week-end with Mr. and Mrs. A. T. Neal.

CAMPBELLFORD

NEWS ITEMS FOR THE TRENT TOWN DISTRICT

CAMPBE - 'RD.

Among the many veterans from town who attended the corps reunion in Toronto over the week-end were: Major J. M. Bygott, Walter Lowe, Bernard Kerr, J. M. Ferris, William Harmer, Reg. McCulloch, Victor Hay, C. B. Williams, Frank Osborne, Clarence Massie, Andrew Clark and James Jacobs.

Mr. Robert J. McGregor spent the week-end in Montreal, returning on Tuesday.

The Misses Helen and Mary Coxwell are visiting in Toronto with relatives.

Mr. and Mrs. R. J. Allan have returned from Madoc where they spent a few days visiting Mr. Allan's parents.

Mrs. E. H. Lewis and son, Raymond, have returned from Brandon, Man., where they have spent the past six weeks visiting Mrs. Lewis' parents, Mr. and Mrs. J. G. Davies.

Mr. P. C. Denyes has returned home from Toronto where he was on business.

Mrs. (Dr.) F. B. Brintnell and son, Andy, have returned from Toronto where they have been visiting relatives.

Mr. Beavis, of Lakefield, has returned home after visiting with his brother, Mr. S. R. Armstrong, and Beavis.

Mr. and Mrs. Ray Phillips and family, Mr. and Mrs. R. J. Jarvis and family, Mr. and Mrs. Ernest Haig and Mr. and Mrs. Harold Petherick spent Civic Holiday camping at Rice Lake.

Mr. J. C. Anderson returned home after spending the past few weeks in Western Canada. He went as far as Vancouver, B. C.

Mr. W. J. Armstrong is visiting in Peterborough, the guest of his brother, Mr. S. A. Armstrong, and Mrs. Armstrong.

Miss Grace Blue, of Toronto, is holidaying in town, the guest of her parents, Mr. and Mrs. James Blue.

Mrs. Claire O'Duffy, of Detroit, is the guest of Mrs. S. J. Moore.

Mr. and Mrs. Ferguson and family spent Sunday in Elgin, Ont.

Mrs. Mendoss and daughter, Hannah, and Mr. and Mrs. Windrim and family, all of Toronto, are the guests of Mr. and Mrs. C. J. Windrim.

Mr. and Mrs. Beacher Blake, of Peterborough, are the guests of the latter's parents, Mr. and Mrs. Alex. Hall.

Obituary

MISS HELEN TAYLOR

The death of Miss Helen Taylor, a resident of this city for seventy-five years, took place yesterday afternoon at her home, 364 George street south. She was 91 years of age.

Miss Taylor was born in England, daughter of the late Mr. and Mrs. Thomas Taylor. In this city she was long a member of All Saints' Anglican Church. One brother, Anthony Taylor of Peterborough survives her.

The funeral will be held tomorrow from Comstock's Funeral Home at 2 p.m. to St. Mark's Cemetery at Zion.

MRS. R. MEIKLEJOHN.

CAMPBELLFORD, Aug. 7.—(By Examiner Staff Correspondent). — The funeral of the late Mrs. Robert Meiklejohn was held on Sunday afternoon from Ryistone United Church, the Rev. Mr. Black, of Lindsay, conducting the service. Interment was made in Ryistone Cemetery.

Born in Seymour Township eighty-one years ago, the late Mrs. Meiklejohn, who is a daughter of the late Mr. and Mrs. Granville Rollo (Margaret Ann), has lived all her life in the district, and was well and favorably known by a very large circle of friends. In early life she married Robert Meiklejohn, who predeceased her on December 7, 1931. Of Scotch origin, she was a staunch member of the United Church. She died on Thursday last. Surviving are five sons, two in Alberta, two in Saskatchewan and one in British Columbia, and one daughter, Mrs. Sanford Meiklejohn, of Rawdon Township.

VINT—LATCHFORD

CENTREVILLE, Aug. 7 (Examiner Correspondence) — St. Paul's Presbyterian Church, Peterborough was the setting for a picturesque wedding on Thursday, August 2nd at 6 p.m. when Miss Muriel Jane Latchford was united in marriage to Mr. Samuel Vint. The Rev. D. A. McKenzie, B.A., of Centreville officiating.

The bride who was escorted to the altar by her father, wore ivory satin with a long skirt ending in a train and carried a beautiful bouquet of flowers.

The wedding music was played by Mr. M. B. Chenhall. The bride and groom left the church amid showers of confetti. About thirty friends were present to witness the ceremony. Mr. and Mrs. Vint will reside in the city.

ADVERTISE IN THE EXAMINER

Buy the Best

If you buy tea for price alone you must be satisfied with uncertain quality. But if you choose tea for flavour, richness, freshness — then you will buy Salada and count it worth far more than the small extra cost.

738

'SALADA' TEA

4 BEER PARLORS OPEN IN LINDSAY

Police Forced to Warn One Hotel Manager After Late Revelry.

ONE DRINKER FINED.

LINDSAY, Aug. 8.— (Examiner Correspondence). —Two more beer parlors—one at the Central Hotel and one at the Royal Hotel—received their authority on Saturday to sell the beverage, and promptly opened for business. That meals thatfour local hotels have now beverage rooms. Saturday night was a lively one, according to reports, the revelry being kept up on the streets until long after midnight. Two of the hotels closed their beverage rooms around eleven o'clock, but two kept open until the legal closing hour. Chief of Police Lawlor was on duty until after midnight, and picked up two men who were too exuberant. One, R. McDonnell, was caught drinking from a bottle of wine on the street and was yesterday morning fined $10.00 and costs by Magistrate Jordon.

There is a strong resentment against the conduct of those who pour out on the streets from certain beverage rooms and make the night hideous by their shouting, etc. The police were obliged to go to one hotel on Saturday night andl read the riot act to the manager. It appears that after the beverage room had closed, a great many of the frequenters still hung around the hostelry and were quite noisy. The manager of the hotel was informed that it was his duty to clear the premises of these individuals.

A police officer informed the Examiner that the majority of the men hanging around certain beverage rooms were on the relief list last winter and a great many were at present unemployed.

Owing to the situation which has developed at Minden village as a result of the disturance staged by road workers, the authority to sell beer in the village hotel has been cancelled.

The local Welfare Board in its report on activities during the past year announces that the Board took care of 4867 persons from the start of December, 1933, until the first of May, 1934, at an average cost per month of $4.02. The total expenditure was $19,549.14. The Board spent $7432.81 on groceries and $6,973.42 on fuel.

A proportion of the money required for this work was obtained from public subscriptions. There were subsidies from botoh the Federal and Provincial Governments totaling $12,572.65. The Booard reported a credit balance of $744.33, and was able to repay to the town treasurer a $500.00 subscription made by the town council.

The marriage was solemnized at the George Street United Church, Peterborough, on Saturday by Rev. J. E. J. Millyard, of Gladys Robinette Armstrong, daughter of Mr. and Mrs. Joseph Armstrong, of Burnt River, and Alfred Maxwell Hodgson, of the Lindsay Police Department, and son of Mr. and Mrs. C. Hodyson of Burnt River. The bride wore a gown of satin crepe and carried a bouquet of roses. The young couple was unattended. They left on a motor trip to Ottawa, Montreal and eastern points. The various departments of Lindsay's municipal governments made a presentatiton of a solid walnut table and chair to Constable Hodgson during the week.

CAVAN

Mr. and Mrs. R. Robertson and Mrs. D. J. Hunter spent Friday with friends at Cold Springs.

Mr. G. E. Staples spent the week-end at Lake Scugog.

Miss Gwen Hunter, Toronto spent the holiday week-end with her mother, Mrs. D. J. Hunter.

The Misses Lilian and Jean Syer are visiting their cousins, Mr. and Mrs. Lane, Bowmanville.

Mr. Harry Lang, George, Aylmer and Bernice motored from Toronto on Sunday and were guests of Mr. and Mrs. J. W. Perrin.

Mr. and Mrs. Clarke Swain, Toronto are visiting friends in Cavan.

Mrs. Ida Keegan and her aunt, Mrs. Sisson of Rochester are visiting friends at Kinmount.

Miss Lazelle Lang, Toronto visited Mrs. J. W. Perrin on Sunday.

GRAIN AND PRODUCE REVIEWS

PRODUCE.

MONTREAL, — Prices held unchanged on the Montreal Produce and Dairy Market yesterday.

Fresh No. 1 butter in car lots or less were quoted at 19 to 19¼ cents a pound. To retailers solids were 20 to 21 cents and prints, 21 to 22 cents a pound. Receipts were 420 boxes.

Ontario No. 1 cheese sold at 10½ to 10¾ cents a pound, with No. 1 Quebec at 9¾ to 9¾ cents. A total of 891 boxes arrived.

Graded shipments of eggs in car lots or less were steady at 21 to 22 cents for A-large, 20 to 20½ cents for A-medium, 18½ to 19 cents for B and 18 to 18½ cents a dozen for C. Arrvals totalled 1,566 cases.

New Quebec potatoes were quoted at 50 and 55 cents per 80-pound bag.

GRAIN.

CHICAGO — Grain prices soared to new high levels for the season yesterday while a crop-destroying heat wave settled over the drought-cracked prairies of the west and southwest.

Mad confusion ruled over the Chicago Board of Trade as the world flocked to the pits to buy grains. All future options of the five major grains—wheat, corn, oats, rye, barley—edged to seasonal high marks. European buying again was an active factor in the upsurge.

At the maximum advance, wheat was more than 33 cents a bushel above the year's low, corn was nearly 30 cents higher, oats 23 cents rye 32 cents and barley 29 cents above the bottom touched earlier in the year.

Wheat, sold for September delivery, commanded $1.08⅝ at the extreme, while the May contract brought top of $1.13⅛. May corn was as high as 82¾ cents a bushel and May oats reached 53¼ cents, May rye 90½ cents, and May barley 69 cents a bushel.

HASTINGS SOCIAL PROVES SUCCESS

Supper Followed by Fine Program is Sponsored by St. Andrew's Ladies.

HASTINGS, Aug. 7.—(Examiner CoPrrespondence), — The annual social of the ladies of St. Andrew's Presbyterian Church was held on Thursday night on the lawn of Mrs. S. Spooner. There was a very large crowd to enjoy the bountiful supper served by the ladies on the long tables which were very prettily decorated and lighted for the occasion.

At the conclusion of the supper Rev. S. H. Hill, B.A., acted as chairman in his usual efficient manner and called on the following artists: Piano selection, Miss Madeline Dodd; musical selection, Messrs. Beamish Bros.; tap dance, Miss Doris Beaumont; recitation, Mr. Francis Kennedy; solo, Miss Reitha Mouncey; musical selection, Messrs. Clifford Scriver and Jim Montgomery; reading, Miss Annie Spooner; tap dance, Jean Long; song, Ellun Dodd; musical selection, Messrs. Beamish Bros.; tap dance, Miss Doris Beaumont. The National Anthem brought the very successful social to a close.

DELORO SAFETY GROUP IN SESSION

Members Discuss Use of Safety Boots and Wire for Catgut as Lacing.

MARMORA, Aug. 8 (Examiner Correspondence). — The monthly meeting of the Deloro Safety Committee was held in the Electric Shop Monday afternoon, R. A. Elliott presiding.

Nine suggestions were received during July, two of which merited award. The star was awarded to the General division.

H. Smith gave the report of the Inspection Commitee, and E. Hewitt was appointed floating member for August. J. A. Rice will carry out prone method practices in the General division during the current month. The monthly statement of the benevolent relief funds and the report of the Publicity Committee were presented by W. R. Reynolds.

Discussion took place upon the subject of safety boots and also the substitution of wire for catgut as a belt lacer, and committees were appointed to report at the next meeting.

Cools and Soothes— Ends pain instantly!

WHAT'S best for sunburn? Doctors, nurses and life-guards at Beach First-Aid Stations *know*—they've treated *thousands* of the most severe cases of sunburn. They've tried all the sunburn remedies—and they say, "Use Noxzema by all means. It's the one sure way to get quick, cool, soothing relief."

Noxzema is clean to use, too. It's *greaseless!* Apply it freely at night and during the day without fear of soiling bed linen or clothing.

Play safe! Sunburn is dangerous. Don't take chances on sunburn poisoning by using ineffective remedies. Get a jar of Noxzema today—sleep and work in comfort.

Noxzema is sold at all good drug and department stores on this guarantee—*if it doesn't cool, soothe and relieve your sunburn, your money will be refunded.*

First Choice at First-Aid Stations

AT MIAMI

Capt. Weiss of the Miami Beach Patrol reports that Noxzema is used exclusively by treating the severest cases of sunburn at this famous Winter Bathing Resort.

AT ASBURY PARK

"People come to me actually sick from sunburn. I have never failed to stop their suffering with Noxzema," says Chief Newberry. "Everybody likes Noxzema because it's greaseless. They can dress right over it."

NOXZEMA CREAM

Medicated—Greaseless—Will not stain

The Examiner

The Examiner is a Member of the Audit Bureau of Circulation.
The Daily Examiner, published every lawful evening by The Peterborough Examiner, Limited. Office: 424 George Street. $6.00 per year Delivered in City. Out-of-town Subscribers by mail, $4.00 per year.
Member: Canadian Press, Limited; Audit Bureau of Circulation; Canadian Daily Newspapers Association.
Member: Ontario Associated Dailies. T. L. Ashton manager, Canada Permanent Building, Toronto.
U.S. Advertising Representatives: Prudden, King & Prudden, Inc., Chicago, Seattle, San Francisco, Los Angeles, and New York City.
Advertising Rates on Application.
E. M. GLOVER, Managing Director.

'PHONES: Editorial 1601, Business Office 1603. Private Branch Exchange to all Departments

TUESDAY, AUGUST 7, 1934

MILK PRICE CONTROL.

The establishment of Ontario's Milk Control Board predicates the inability of milk producers to manage their own industry by mutual agreement. In its primary objective it seeks to obtain for dairy farmers adequate and fair prices for their product, their investment and their work.

In the ordinary business practice, selling prices are based on production costs plus overhead expense, and includes a profit for the manufacturer or merchant, as the case may be. If that system prevailed in the local dairy industry, and also in other branches of agriculture, farmers would probably have no complaint about their financial returns. Apparently they have been compelled by circumstances, and their lack of agreement and unity, to submit to conditions which have operated reversely to general methods of business.

It seems that the revenue to milk producers has been determined, not from the cost of production and marketing, but from the basis of the consumer's dollar. In other words, the selling price was fixed largely as a result of the dairy farmer's weakness as a bargaining group, a consequence of their disunity, and after they had paid out of the selling price the charges for handling their product, they might have some profit left.

Crop conditions this season have been so adverse that the prospects of the dairy farmer have become decidedly unfavorable. Insufficient rain has left the pastures brown and dry, and there has been only scanty after-growth of clover in the meadows. The hay crop is below average, and some farmers are said to have been forced already to feed grain to their stock, and grain prices are likely to be higher as a result of the setback caused by the severe winter.

Some bright spots appear on the agricultural horizon, but increased cost of milk production seem to be looming in the months ahead. And if that occurs, the dairyman's profit, at the current selling price of milk, may be entirely wiped out.

Such is the argument presented by the milk producer who welcomes the intervention of the Milk Control Board. This body was organized by the Hon. T. L. Kennedy, and has received the endorsation of his successor, Hon. Duncan Marshall. Legislation has been passed with the objective of securing for dairymen a fair price for milk.

The board prefers the course of recognising agreements entered into by producers on the one hand and distributors on the other. It has the power to cancel the provincial license of any vendor whose selling price of milk tends to break down a fair and adequate price charged by the majority of distributors. And municipalities are expected, if not yet required, to recognize the Milk Control Board's license to local vendors.

The board has full authority to protect the interests of the milk producer, but has prudently delayed to exercise that authority without first giving distributors every opportunity of forming price agreements that are satisfactory to the dairy farmer.

COBOURG'S KILTIES BAND.

If Peterborough's Council were to undertake an expenditure of $3,500 on a modern shell bandstand similar to the fine structure formally opened in Cobourg's lake front park by Mayor John Delanty Sunday night, watch dogs of the treasury, official and self-appointed, would set up a howl requiring no glorified sounding board for its broadcasting.

The building of a shell stand in this city would be classed as "rank extravagance in such times as these," throwing the taxpayers' money away, and other changes of the familiar condemnation under the general grouping of deliberate wastefulness.

Cobourg has constructed a beautiful and highly effective shell stand for its Kilties bandsmen at a cost of approximately $3,500, of which $600 was provided by the municipality, a large part of the expense being arranged as relief work and paid for through the good offices of Fred. J. McArthur, ex-M.L.A.

A crowd estimated at three thousand, possibly more, from all parts of the district, including Peterborough, enjoyed Sunday night's program. The consensus of the visitors was genuine apprecation and commendation of Cobourg's enterprise. In its municipal affairs the town sounds many a discordant note, but the whole community is proud of "Joe" Golding's Kilties, with a pride that is personal and direct.

Musicians are a sensitive species. They can't flourish on neglect. They need a sympathetic and musically intelligent audience to evoke their ability. In providing a new bandstand of shell design, Cobourg has supplied a setting that will undoubtedly inspire the Kilties to better programs than they have attempted in the past. And every bandsman realises that the shell accentuates the slightest blue note.

Cobourg is to be congratulated on the musicianship of its Kilties and upon the evidence of its willingness to give them such an effective background. The interest the town has manifested in this organization will eventually kindle emulative effort elsewhere in the district.

AFTER THE CORPS REUNION.

With the capture of Toronto added to their list of victories, 70,000 men of the Canadian Corps return to their homes to-day after the brief but magnificent reunion which concluded the Queen City's series of centennial year celebrations.

The assembly of this host of veterans of every branch of the Canadian Expeditionary Force can never be exactly duplicated in the spontaneity of its spirit of fellowship, in its memorial tribute to the shadowy, invisible comrades who trooped back in their legion from graves in far places, and in its eloquent significance of the numbers, the power and the glory of the men who won for Canada a new and higher dignity among the nations of the world.

Toronto was an easy conquest, both from within and without, for these bemedalled civilians. They were men after her imperial heart, and their presence warmed her sensibility of pre-eminent loyalty among the cities of Canada. What other community so well deserved the honor of promoting and witnessing this amazingly successful pageant of remembrance and re-dedication?

After the bright glow of the idealism of these days, reflected from the shining purpose of those war years when the world was to be made "safe for democracy" and a "worthy place for heroes," this host of veterans returns to face the realism of problems, created during their long absence overseas—the machine age flaunting its speed of production in the bewildered eyes of manual workers, prodigious debts partly due to profiteering when wealth was unconscripted; a new youth demanding rightful place in the scheme of things, money receiving rewards out of proportion to its service, poverty and want amid abundance, strange political ideas stirring at home, and war clouds rumbling over old battlefields of Europe.

Possibly the desire to escape from it all, even for a few days, may have been a minor influence bringing the thousands of veterans together. They paid for security and content and better things and they held for us all the age-old freedom of our race, but the social and economic order they left in older lands from 1914-1918 has become confused and out of joint.

That shadow of new problems to be solved vanished for a few days in the bright glow of reunion in Toronto, but it awaits them when they get home again. If it could be embodied in corporal form it could be put to rout by the veterans, as Macbeth vaunted in the lines, "Approach me like the Hyrcan tiger."

Wrestling with economic theories and airy formularies is not the job of soldiers, and as civilians they seek the orderly, disciplined way that served them in the field they knew. In that discipline they have the co-operation of every sincere Canadian, and in the phrase of "muddling through" we should be able to emerge from the relief stage of our present confused condition without resort to any of the extreme expedients to which the veterans are avowedly opposed.

PROTECTION'S PROGRESS.

When the British Government and people started on the easy descent to the protective system, they protested that they would never go fast or far. They started out with a mild Safeguarding Industries Act. It placed what we should call in the United States a very moderate duty on dyestuffs and optical glasses and a few other things. Moreover, they set up a body something like our Tariff Commission, which was always to make careful and scientific studies before allowing any protective taxes to be levied. But the inevitable rake's progress soon began to show itself. The attempt was made, and still is made, to mask protection under the method of quotas, and other devices. The president of the Board of Trade is announcing new ones every few days. Finally all disguise has been thrown off, until Mr. Lloyd George could say, as he did a few days ago: "We have become a protective country." Thereupon this old and militant Free Trader added:

> "I have always said that if you were going to protect one industry, you must protect every one of them. If protection is justice, then it is equal justice for the farmer as it is for the great manufacturer of the North."

With this admission, that stout and convinced protectionist newspaper, the Morning Post of London, made great play. It professed to hail him as "a long-lost brother." Maliciously recalling some of his old diatribes against monopoly and the landlords, it explained his change by the fact that he himself has now become a squire. If he has no pheasants to preserve, he has at least mangel-wurzels to be protected from unfair foreign competition. From this one case, learn all. It shows plainly how protection once let into the blood of the economic system proceeds to infect the whole of it. Great Britain fancied that she could or would escape the evils written so long in the history of American protection. But now she is embracing them, one by one. The last stage of the process is beginning to show itself, when groups of manufacturers, as well as of farmers and other special interests, are making united and threatening demands upon Parliament and the Government. Thus for the British, too, the bottom of the protectionist Avernus is nearly reached.—New York Times.

AUSTRIA IS PIVOTAL.

It is not enough to say that Austria's little Chancellor Dr. Dollfuss, having sown the wind of dictatorship, has reped the whirlwind of revolution. Nazi "putsch" in Austria has long been feared primarily because of its repercussions on the rest of Europe. Austria remains one of Europe's pivotal states. Austria's internal politics has for the last eighteen months been largely influenced by international politics. Germany has hoped to annex Austria by means of the Nazi party in Austria. Italy has sought to prevent this union with Germany. France has toyed with the idea of a Hapsburg restoration to prevent the "Anschluss." Czechoslovakia and Yukoslavia have opposed this move as a threat to their own independence.—New York Herald-Tribune.

EDITORIAL NOTES AND COMMENT.

The ball team saved Civic Holiday from being a complete blank.

Just two weeks to Peterborough's Exhibition.

The circus has managed to get around the well-known corner. Prosperity may be following the elephants.

The Hepburn new broom seems to be dusting around the local highway jobs.

The weather man breezed some of the attraction from the bathing resorts over the holiday.

The Lindsay man who though he was at home when he drove his car through the Water street guardrail at the Goose Pond was adding insult to injury.

Most of the world's problems are being settled nightly over the beer tables.

A beer bottle, says the head waiter of the Royal Connaught, should be inclined at an angle of 45 degrees. But if you do it too often you will recline at an angle of 90 degrees from the perpendicular.—Hamilton Spectator.

Mr. Hepburn suffers from the same handicap as Mr. Henry did—a lack of candid friends. The Globe did a courageous service in pointing out to Mr. Hepburn the danger of the hunger march stunt.—Sault Daily Star.

THE OLD HOME TOWN

Registered U. S. Patent Office

By STANLEY

FOREIGN AFFAIRS

By H. W. L. MAHOOD

RUSSIA—TRADE WITH U. S.

ON JULY the 15th, 1934, an inside view of the Trade Relations between the United States of Soviet Russia and the United States of America found its way into the newspapers of Russia. The Economic Review of the Soviet Union is the source of the news. A few copies of this Review reaches the United States.

May the 27th, 1934, was the tenth anniversary of the organization of the Amtorg Trading Corporation. This Corporation handles the bulk of the trade between the United States and Soviet Russia. It may be news to some of the "Examiner" readers to know that regular trade relaions were established between these nations in 1924. Study the growth of trade since that date. Russia is an increasingly great market for United States products. Canada might well avail herself of the same market for many of her products.

The following table will bear careful study. Given here is the pre-war ecord also.

	Imports from U'S.S.R.	Exports to U.S.S.R.	Total trade
1910-1914 (average)	$ 24,604,000	$ 20,865,000	$ 45,469,000
1924	8,168,801	42,103,713	50,272,514
1925	13,236,673	68,906,060	82,142,733
1926	14,121,992	49,905,642	64,027,634
1927	12,876,791	64,921,693	77,798,484
1928	14,024,525	74,091,235	88,115,760
1929	22,551,434	85,011,847	107,563,281
1930	24,385,786	114,398,537	138,784,323
1931	13,206,392	103,716,832	116,923,224
1932	9,735,431	12,640,891	22,376,302
1933	12,120,148	8,971,465	21,091,613
Totals	$144,427,953	$642,667,915	$769,095,868

The growth in imports from Soviet Russia to the United States in ten years is startling. They increased from a little over $24,000,000 to $144,000,000. And the exports from the United States to the U.S.S.R., increased from a little over $20,000,000 to over $642,000,000. The 1934 will go far beyond any of the previous ten years. This trade stride is worth study.

HOLLAND LINES UP WITH MILITARISTS.

WAR is the heaviest debt making burden of the nations. War equipment is soon out of date. Mass warfare is rapidly changing. One air fighter with explosives or with the death ray would welcome the opportunity of attacking the enemy massed as armies fought in the Great War. No little nation has any business with war. Instead of counting the number killed in action, extermination will be the report.

There is one nation in Europe that ought to have learned that war is disaster. Holland has been heralded to the world as a land blessed with peace. The world has not known that ever since the Great War, Pacifism in Holland has been termed disloyalty to the State. Young Hollanders are compelled to take military training. The schools make it a requirement. Among the leaders in the church and in public life there are those bold enough to challenge the right of the State to have authority over the conscience. Twenty-six have gone to prison rather than submit. This is a most important matter. When the State lifts itself above the conscience, extreme nationism becomes a religion. Whether a man shall fight or not fight is a matter of conscience. Over the conscience no State has authority. This assumed authority of the State is Nazism. If it were not for the stout resistance of the Catholic Church in Italy, Fascism would demand supreme authority over the consciences of the Italians.

For the Pacifists, Holland until recently, had special prisons. They were not herded with the common criminals. That treatment has been discontinued. Their prison sentence is now served with murderers and other desperadoes. In Holland there are fifty-seven peace organizations. To belong to any one of them disqualifies for a civil position.

U. S. LABOR STRIKES.

THE Codes of the N.R.A. have not prevented frequent labor strikes. Toledo, Minneapolis, Milwaukee, Portland and San Francisco have been scenes of exciting conflicts. Labor and employee have been arrayed in hostile camps. Both were determined. But labor has won some important concessions. The whole American social and industrial unit is undergoing a wholesome change.

The strikes in the cities mentioned above were different from those pulled off in American cities in the past. The issues around which the conflict raged were basic. The disagreement was not about how much an hour, nor about how many hours' These former demands were seldom mentioned. Collective Bargaining and Union Recognition were the crucial problems.

An agreement was reached wherein organized labor was guaranteed the right to participate independently as an organization in all matters that affect the workers. An advance has been made in the status and power of wage earners. Industry must heed the independent voice of the employee.

That this should be a prerogative of the wage earner has long been in the mind of labor. The N.R.A. awakened anew the longing. The National Government has at last explicitly conferred the right of collective bargaining, and the right of the employees to form their own unions.

The strikes in these cities were not in the nature of a revolution. The strike was a democratic uprising. The rights secured are for the welfare of all employees, and of the whole social unit'

Marmora

Mr. and Mrs. Hector Boudreau have returned from a week's holiday spent with relatives at Farnham, Que.

James Cross and Glen McColl spent a few days last week in Toronto.

Mr. and Mrs. F. Vannier, of Kitchener, were week-end guests of Mr. and Mrs. F. Herrmann.

Mr. and Mrs. Middleton arrived at their Crow Lake cottage from Louisania on Friday.

Mr. Magee Sandeson, of Hamilton, spent the week-end with his parents here.

Mr. and Mrs. John Marsh and family, of Belleville, visited Mr. and Mrs. Archie Jones on Sunday.

Miss Nellie Phillips is visiting relatives in Campbellford for a week.

Mr. Lorne Forestell is visiting in Buffalo.

Among the ex-service men from Marmora attending the Canadian Corps re-union in Toronto were: P. Gray, L. R. Rundle, T. McQuigge, C. Cummings, J. Laird and J. W. Hickey.

Mr. and Mrs. F. S. Johnston, Mr. and Mrs. Charles Jones and Mr. and Mrs. M. Rylott and Mr. and Mrs. G. Aboud, of Havelock, spent Sunday at the Sandbanks, near Picton.

Mrs. W. Boyd is ill at her home here.

Mr. and Mrs. Clarence Dale and family, of Marlbank, visited Mrs. J. D. Dale on Sunday.

Mr. W. R. Gray spent the week-end with relatives in Toronto.

Mr. and Mrs. W. Green and family, of Belleville, spent Sunday with the former's mother, Mrs. A. Anderson.

Rev. and Mrs. T. H. Floyd, of Campbellford, are camping at Crow Lake.

Mr. W. J. Cottrell had charge of the morning service at Holy Trinity Church, Frankford, on Sunday.

Mrs. James Benor and son, James, of Campbellford, are spending the week with relatives here.

You will find many things in the Classified Ads of The Examiner.

District Markets

DOWNEYVILLE, Aug. 7. — (Examiner Correspondence.)— Following are the week-end retail market prices:

Butter, creamery, 25c; dairy, 23c. Eggs, fresh, 12-17c. Chickens, 25c. Potatoes, $1.25 a bag.

Livestock and grain prices are: Cattle, selects, 4c a pound; common butchers, 2½-3c. Hogs, live, thick smooth $8.35 cwt.; select graded, $9.35 cwt.; dressed, head on, $11.00 cwt.; head off, $12.00 cwt.

Oats, 60c. a bushel; wheat, $1.25 a bushel; barley, 80c a bushel. Hay, $10 a ton. Baled hay, $12.00 a ton. Little pigs, $2.00 a pair. Buckwheat, 75c a bush; new potatoes, $1.00 a bag. Little chicks, 8c each. Green onions, 5c a bunch. Lettuce, 5c a bunch. Raspberries, 20c a box.

AT MILLBROOK.

MILLBROOK, Aug. 7.—(Examiner Correspondence.)—Following are the week-end retail market prices:

Butter, creamery, 25c; dairy, 20c. Eggs, fresh, 17c. Chickens, 20c. Potatoes, $1.00 a bag.

Livestock ang grain prices are: Cattle, selects, $4.50-$4.75 cwt; common butchers, $4-$4.25. Hogs, live thick, smooth, $8.25 cwt., select graded, $8.75 cwt.; dressed, head on $14 cwt.; head off, $15 cwt.

Oats, 50c a bushel; wheat, 90c a bushel; barley, 55c a bushel. Hay, $10 a ton.

Sheep, $1.50 a cwt.; lambs, $7.25 a cwt.

Raspberries are becoming more plentiful on the local market, selling at 18c a box; blueberries are scarce, selling from door to door at 20c a qt. or $1.20 an 8-quart pail; home-grown tomatoes are beginning to appear and are 7c a lb; celery is 10c a small bunch; green corn is 20c a do zen, the garins being quite small, but quality good. Rain is badly needed for the berry and vegetable crop.

AT WARSAW

WARSAW, Aug. 7.—Following are the week-end retail market prices:

Butter, creamery, 23c; dairy, 20c. Eggs, fresh, 16-18-20c. Chickens, 18c. Potatoes, 90c a bag, new.

Livestock and grain prices are: Common butchers, 2c. Veal, 4c a pound live. Lambs, 5c a pound live. Oats, 40-50c a bushel. Wheat, $1.00 a bushel.

Tomatoes, 75c an 11-quart basket. Huckleberries, $1.50 a pail. Cabbage, 60c a pound. Cucumbers, 5 and 10c each.

Hastings Hotels Await Licenses

HASTINGS, Aug. 7.—(Examiner Correspondence). — The two local hotels which have applied to the Liquor Commission for authority to sell beer by the glass were still waiting for licenses on Saturday night.

Both Eddie Jones of the Clarendon and John Condon of the Royal are of the opinion it will only be the matter of a short time until their licenses arrive. But the wets of the village and district are none too highly pleased with what they call tardiness of the commission.

The work of renovating the beverage rooms in both hotels has been completed and everything prepared for the opening.

Hastings Brigade Halts Grass Fire

HASTINGS, Aug. 7.—(Examiner Correspondence). — The local fire brigade were called out on Sunday afternoon to a grass fire east of the Fowlds power house. The fire had been burning for the past three weeks and had eaten its way into the sawdust. The high wind of Sunday looked as if it would fan the fire into a serious blaze, so the brigade gave the spot a real drenching.

ON THIS DATE

A DAY IN CANADIAN HISTORY

By Fred Williams

"THE DOUBLE SHUFFLE"

On this date in 1858 there took place in the Province of Canada a ministerial change which has been described ever since as the "double shuffle." The Macdonald-Cartier government had been defeated in the Assembly on the choice of Ottawa as the capital. John A. Macdonald, having referred the matter to Queen Victoria for decision, and her majesty having selected Ottawa, felt that the government was in honor bound to stand by the royal mandate. On July 28 the Assembly carried a motion that Ottawa should not be the capital by a vote of 64 to 50, whereupon the ministry resigned.

Sir Edmund Head called on Hon. George Brown to form a ministry, which he did on August 1, but the next day the Assembly voted nonconfidence in the Reform cabinet. Thereupon the new ministers asked the governor-general for a dissolution, but this being refused Mr. Brown and his colleagues resigned. Sir Edmund re-called John A., but in order to avoid the need of going to their constituencies for re-election if the ministers took new oaths of office they exchanged portfolios. George E. Cartier became the nominal premier, instead of Macdonald.

This subterfuge, of course, exasperated the Reformers, but the law officers of the crown and other authorities declared that the procedure was constitutional, and the "double shuffle" stood as a peculiar illustration of how tricky politicians, can manipulate things to their taste. Poor George was premier for only three days and a half. That is why his ministry is known as the 'short administration."

What's in The NAME

of Canadian Cities and Towns?

By FRANK H. WILLIAMS

VERMILION, ALBERTA.

There is no authentic version for the origin of the word Vermilion as applied to the town and the river. The town took its name from the river, but how it originated is a mystery. It was known as Vermilion river as far back as 1800.

Presumably the name was given the river by the Indians from the fact that before the white man sold them paints, the Indians colored their faces with a red earth found in the vicinity in large quantities.

The Cree name for vermilion is wee-ah-mun, and they called the Vermilion river Wee-ah-mun Seepeesis, or Vermilion Creek, seepeesis being the diminutive of seepee river.

ALL OF US

(By Marshall Maslin.)

. . . . . .

The other day a friend asked me if I could stand some frank criticism. . . . I said I could. . . . But as I said it I had a crinkly feeling at the back of my neck and I knew I wasn't telling the truth.

I reminded myself of a dog growling in his throat at a strange noise outside the house.

I used to write poems, but I gave it up. . . . Now I am amazed at all those people who aren't really poets either but who get so much pleasure out of writing poems. . . . And I envy them, too.

I read the other day that a man is old when his thoughts more often are in the past than toward the future. . . . Is that true?

When I was about nine years old I threw an orange at a Chinese vegetable man and he chased us down the alley. . . . I was proud of that then, but I am ashamed now.

I like a blackbird with a scarlet splash on his wing. . . . Also seals barking and diving from a rock off shore. . . . And meadow larks singing on fence posts.

You ARE beginning to get old when the noise of children at play annoys you.

Pester me to read a book . . . and I'll find half a dozen excuses for not reading it.

Confession: I don't really enjoy gardening.

I remember the scandal in our town when a middle-aged woman married a very young man. . . . It was freely prophesied that the marriage wouldn't last and she'd be sorry. . . . But it did, and she wasn't.

I know a man who is a great fisherman. . . . But he doesn't like fish and wouldn't think of eating them.

If you haven't a "common streak" in you, I think you are missing a lot of the joy of life.

IN DAYS GONE BY

Items Taken From Old Fyles of The Examiner

AUGUST 7, 1924.

H. E. Scott of Rochester caught a 17-pound lunge Saturday while fishing in Stoney Lake. . . Much adverse criticism is being heard now of some of the newly-paved streets, including George street south, which is said to be uneven.

AUGUST 7, 1914.

Yesterday's war despatch stated the Germans had suffered heavy losses by the Belgians at Vise and Liege, and that Germany is threatening to declare war on Italy unless that county joins her. . . . Eight local young men left with the Cobourg artillery last night fro Quebec.

AUGUST 7, 1904.

Seventy-five guests are listed at present in the Chemong Park Hotel. . . . Harry P. Strickland, formerly of Peterborough, yesterday swam across the Toronto Bay—about two miles—in the record-breaking time of fifty minutes.

A Thought

"God tempers the wind to the shorn lamb."—Sterne.

* * *

"Nothing with God can be accidental."—Longfellow.

One-Minute Pulpit

Watch ye and pray, lest ye enter into temptation. The spirit truly is ready, but the flesh is weak.—St. Mark, 14:38.

R. McKnight Breaks Collar Bone In Race

MILLBROOK, Aug. 7.—(Examiner Correspondence)—Reg McKnight met with an unfortunate accident at the picnic held at Memorial Park, Orono, on Thursday when, through a fall when taking part in a three-legged race with Ed Williams as his partner, his collar bone was fractured and his right shoulder dislocated. Dr. H. A. Turner is in attendance. Convalescence will necessarily be slow in character.

Russell Sutton, youngest son of Mr. and Mrs. Austin Sutton, also met with a painful injury when struck by the metal seat of a swing when it came back toward where the little lad was standing. His forehead was badly cut, but medical examination showed that no stitches were required to close the wound.

Hecklers nearly broke up a meeting in Drogheda, Irish Free State, during a speech by Minister for Defense Frank Aiken, and police had to force them to leave to save them from the Minister's supporters.

FIRST C.C.F. WOMAN ELECTED ONCE HEADED PEACE LEAGUE

By Central Press Canadian.

VANCOUVER, August 7. — The first woman elected in Canada on the C. C. F. platform, is Mrs Dorothy Gretchen Steeves, who came to Vancouver as a war bride in 1919. She was returned to the provincial legislature in the North Vancouver by-election following the death of H. C. E. Anderson, C.C.F. member for that riding. She defeated the Liberal candidate by more than 500 votes.

Mrs. Steeves, a lawyer in her own right, was born in Amsterdam and met her husband in Holland during the war when he, a Vancouver school principal, was an interned prisoner of war. They were married and she came to Canada to make her home.

President Peace League.

In Holland sh took an active interest in the Women's International League for Peace of which she was named president. After her arrival in Vancouver she became interested in the League of Nations Society and was secretary of the branch at the coast.

When the C. C. F. movement took a strong hold in British Columbia prior to the provincial election last fall Mrs. Steeves was enlisted as a leader of women interested in it. She was an unsuccessful candidate in Point Grey Vancouver, where

MRS. D. C. STEEVES

three Liberals were returned, but did not give up her campaigning for the new party. As a result she was chosen to represent the C.C.F. in the by-election.

The crop of Montmorency cherries just ended in Ontario was 50 per cent of last year's production.

Light Closing Declines in Toronto Industrials

MARKET QUOTATIONS

QUOTATIONS COMPLETE TO CLOSING TIME

Toronto Stocks
BIGGAR & CRAWFORD

	High	Low	Close
Abitibi	100	100	100
Con.-Bake	8¾-⅞	..	..
Br. Am. Oil	13½	13	13¼
Baeuharnois	5⅝	..	..
Can. Bread Co	2½	..	..
Bldg. Prods.	21-21½	..	..
Bell Tel.	117	116	116¾
Burt F. N.	32¼	32	32
Brazilian	9⅛	8¾	8¾
Brewers & Dis.	90	90	90
Brewers Corp.	9	8¾	8¾
B.C. Power "A"	26¾b	..	..
Can. Bud	9¾	9¾	9¾
Can. Cem.	6¼	..	..
C. P. R.	13¼	13	13
Can. Dredge	19	..	..
Can. Car and F.	6¾-7¼	..	..
Can. Canners	5¼-6	..	..
Can. Oil	13½	..	..
Can. Malt	30½	30½	30½
Dist. Seagram	11½	11⅝	11½
Dom. Stores	18½	18	18
Ford "A"	20½	20¼	20¼
Can. Gypsum	5	5	5
Cons. Gas	184	183½	183½
Goodyear	114-116	..	..
Ham. Bridge	4¼-⅞	..	..
Walk, G. & W.	23½	23¼	23½
Int. Nickel	24	23¾	24
Int Util 'A'	3	....	....
Ind Alcohol	8	7⅛	7⅛
Imp Oil	13⅞	13½	13⅝
Imj Tobacco	10⅝	....	....
Con Smelt	140	137	140
Loblaw 'A'	17	16⅞	17
Mont LH & P	33¼	33	33
McC Frontenac	13⅜	13¼	13¼
Massey-Harris	4	3⅞	4
Moore Corp	14B	....	....
Page Hersey	82½B	....	....
Press Metals	13	12½	13
Power Corp	10¼	....	....
Photo Sng	18½B	....	....
Int Pete	25¾	25⅝	25⅝
Sup Petro	23	....	....
Stand Paving	2	....	....
Tip-Top Tail	7B	....	....
C. Vinegar	26½S	....	....
Wineries	6½	....	....
Waterloo	1⅝	....	....
Winnipeg Elect	2¼	....	....
Walker Brew	9	....	....
Weston's Ltd	39	38¾	38¾
Steel of Can	34	....	....

Toronto Mining
Watson Wallace and Co.

	High	Low	Close
Aldermac	20	20	20
Acme	20	20	20
Ajax	105	103	104
Bear	36	30	33
Ashley	61	53	56
Base Metals	100	95	95
B. R. K.	104	102	102
Columaria	27¼	25	27
Brownlee	2⅝	2¾	2¾
C. Res	145	140	140
Gods Lake	284	265	270
Coast Copper	350	....	....
Dome	4400	4210	4300
Eldorado	284	274	276
Falconbridge	345	345	345
Hollinger	1850	1840	1850
Howey	129	124	126
Hudson Bay	1320	1285	1285
Goldale	28	28	28
Kirk Lake	58	57	57
Lake Shore	5330	5275	5330
McIntyre	4800	....	....
Macassa	265	260	263
Cad Kirk	9¼	8¾	9
Graham Bousq	7¼	7¼	7¼
Home Oil	110	110	110
Granada	65	63	63½
Halcrow	16	13	14
Green St	77	75¾	75¾
Pickle Crow	140	137	137
White Eagle	22	21¼	21¾
Alexandra	3¾	3	3
Barry, Holl	12	11	12
Parkhill	37	37	37
Read Authier	163	153	153
Gunnar	325	310	317
Harker	10	9¾	9¾
Jackson Manion	42	39	39
Lake Maron	8½	8	8
Asturia	11½	9¼	11½
McKenzie	158	157	158
McMillan	70	68	68
Moffat Hall	5	4¾	4¾
Nor. Canada	25	25	25
Lamaque Contact	34	31½	32
Mariartic	62	61	62
Mining Corp.	62	61	62
Mining Corp.	180	180	180
Kirik. Consol.	32½	31	32½
Nipissing	212b	..	..
Noranda	4200	3125	4150
Paymaster	27	25¼	26
Pend Oreille	60	60	60
Premier	127	125	125
Sher. Gord	69	67	68
Siscoe	249	243	246
Sudbury Basin	155	155	155
Sylvanite	270	265	270
Teck Hughes	670	655	660
Towagmac	40	40	40
Little Long Lac	725	700	710
Ventures	88	85	87
Waite Amulet	97	95	97
Wright Harg.	960	940	940
Ribago	1	1	1
Bagamac	16	14	14¾
Kirk. Hud. Bay	56	55	56
Federal Kirk.	3¾	3½	3¾
Reno	100	96	97
Thompson Cad.	49	47½	49
Dom. Explorers	3-4	..	..
Pioneer	1300	1300	1300
Wainwright	83	83	83

Unlisted

Forty-Four	1350-1400
Gt. Bear Dev, asked	12
Long Lac Lagoon	35-38
McLeod Cockshutt	65-67
Mosher Long Lac	24½-26
Roche Long Lac	27-29½
Smelter Gold	27½-28½
Toburn	129-130
Young Davidson	29-31
Bankfield	114-117
Dunlop Consol.	5¾-6½
Magnet, asked	27

Sales—760,000

New York Stocks
BIGGAR & CRAWFORD

	High	Low	Close
Atchison	48	46	46½
Auburn Auto	20	19¾	20
Allied Chem.	128	..	..
Amer. Can.	94¾	91¾	91¾
Am. Smelting	35	33¼	33¾
Am. Rad. & S.S.	11¾	11	11⅛
Am. & For. Pow.	5½	5¼	5½
Am. Tel. & Tel.	109	107¼	107⅞
Am. Roll. Mills	16¾	16	16⅛
Anaconda Cop.	11⅝	10⅞	11¼
Baldwin Loco.	15	14¼	14⅜
Bordens	25	24⅜	24½
Byers, A.M.	15	..	..
Bendix Avn.	12½	11½	11⅝
Beth. Steel	26⅜	25⅝	26¼
Briggs	14⅜	14⅜	14⅜
Can. Pacific	13⅜	13⅛	13⅛
Chrysler	31½	29¼	30⅛
Columbus Gas.	9	8⅜	8⅞
Cons. Gas	27¾	27¼	27¼
Com. Solvents	18¼	17⅛	17⅛
Dupont	86⅞	74⅝	85⅝
Erie	12¼	11¼	11⅛
E. Bond & Share	10⅝	..	..
Elec. Auto L.	17⅛	16½	16¾
Gen. Electric	18¼	17⅝	17⅞
Gen. Food Prods.	29¼	29	29
Gen. Motors	28¼	27⅝	28
Gillette Saf. Raz.	11⅛	11⅜	11⅛
Goodyear	21¼	20	20¼
Hudson Motors	7½		7
Int. Harvester	25¼	23⅝	23⅝
Inter. Nickel	24¾	24⅛	24¼
Inter. T. & T.	9⅛	9	9⅛
Johns-Manville	41½	39¾	39¾
Mont. Ward	21¾	20	20½
Nash Motors	13⅞	13⅜	13⅜
N. Y. Central	20⅝	19⅛	19⅝
National Biscuit	33¼	..	..
North American	13½	13⅜	13⅜
Phillips Pete.	15⅞	15½	15½
Pack Mtoors	3	2⅝	2⅝
Penn. Ry.	22⅜	21⅝	21⅝
Radio Corp.	5¼	5	5¼
Sears Roebuck	33⅞	31¼	31½
Simmons Bed Co	10	9⅝	9⅝
Stand. Brands	18¾	18½	18½
Stand. Gas & E.	7½	..	..
Std. Oil of N.J.	42⅞	42⅜	42½
Studebaker	2⅞	2⅜	2⅜
Stewart-Warn.	6	5⅝	6
South. Pacific	16½	15⅝	16
Texas Corp.	22¼	21½	21¼
Timken Roll. B.	26½	25¾	26½
Texas Gulf Sul.	31½	30⅝	30⅝
Union Pacific	95	91	91
Union Carb.	40¾	38¾	39
United Corp.	4	3⅞	3⅞
U. S. Rubber	14⅝	13⅜	13⅝
U. S. Steel	34	32½	33½
Vanadium Corp.	16½	..	..
Westinghouse	30¾	29⅝	30¼
Warner Bros.	3⅜	3½	3⅜
Woolworth	49½	48¼	48⅝

Grain Quotations
LEEMING AND LEEMING
Phones 2786 and 2787

WINNIPEG WHEAT

	Oct.	Dec.	May
High	94½	96	100
Low	92¾	94	98
Close	93¼	94⅝	98⅝

CHICAGO WHEAT

	Sept.	Dec.	May
High	109¾	1.11½	1.14⅝
Low	106⅝	109¾	111⅝
Close	1.08⅝	1.10⅝	1.13⅝

LIVERPOOL CABLES
Due Chicago 3⅝ to 3¾ higher.
Due Winnipeg ¼ to ⅜ higher.
Open—3 to 3¼ higher.
12.45—3¼ to 3⅜ higher.
1.30—3⅝ to 3⅝ higher.

THREE FAMILIES LEFT HOMELESS NEAR GRIMSBY

Old Beamer Homestead on Mountaintop is Razed by Fire.

OCCUPANTS PENNILESS.

HAMILTON, Aug. 7.—(C.P.) — Three families were left homeless and other possessions destroyed this afternoon when the Alonzo Beamer homestead, of North Grimsby township, built more than 100 years ago, was destroyed by fire of unknown origin.

The building is located on the mountain top south of the town of Grimsby.

The present occupants of the place were Paul Sawchuk, his wife and five children, John Feronuk, his wife and two children, and Mr. and Mrs. Klopotyk.

The three families were joint owners of the property and were working it on shares.

The chicken house, pig pens and other outbuildings were destroyed but fortunately the wind was blowing in the opposite direction to which the barn is situated. Sawchuk, who lost $100 in cash besides his clothing and that of his family, said: "I've not even a five cent piece to my name, all I have left are the clothes on my back."

HEAVY BUYING IN GOLD SHARES

Activity Centres Mostly in Dome, Hollinger and Secondary Issues.

PRICES GENERALLY HIGH.

TORONTO, Aug. 7 (CP).—The motion that more inflation was coming in the United States brought heavy buying in the gold shares, particularly Dome and Hollinger and the secondary issues today on the mining section of the Toronto Exchange. Prices were generally higher at the close. Base metal and silver stocks also closed slightly stronger.

Accumulation of Dome in the first hour of trading pushed the price up to $44, but it weakened under profit-taking to close at $43 up $1.75. Hollinger held steady at $18.50, up 15 cents, Lake Shore added $1.25 to close at $52.75, Wright Hargraves gained 50 cents to $9.50, Bralorne 25 to $16 and Teck Hughes 10 cents to $6.65.

Interest was more apparent in the base metals. Noranda closed 31.50 higher at $41.50, Hudson Bay was down about 25 cents.

The Great Bear Lake issues accounted for the bulk of the business in the silver stock. Eldorado held a 5-cent gain at $2.80, while Bear Exploration and White Eagle both weakened narrowly.

Little Long Lac failed to hold an early gain of 20 cents, while small gains were retained by San Antonio, Sylvanite, Macassa, God's Lake and Read Authier.

Market Briefs
as Received Over Wire
LEEMING AND LEEMING
Phones 2786—2787

NEW YORK, Aug. 7.—Many stocks are cheap right now but they may become even more attractively priced before the fall advance gets under way. Meanwhile, there is little prospect of an immediate run-away market on the up-side and therefore traders should buy only on reactions and not more than half of requirements.

The market will undergo a severe test this week. Whether the October lows will be broken by both industrial and rail averages remains to be seen. If these resistance limits are sufficient to the occasion, chart followers will turn bullish, but should the lows be violated additional selling will follow.

Under present circumstances it would be best to confine purchases to mining issues and so-called inventory stocks.

BROKERS' OPINIONS.

New York, Aug. 7th:

Waldo Young says: "The stock market yesterday had the carry-over of selling from Saturday that was to be expected. Support for the rails appeared during the forenoon sinking spell and industrials were supported about as anticipated midway between the one and two points down from Saturday's close. After the close came the announcement of a 50-cent extra dividend for General Motors. The stock market should open strong today, but in view of the failure of last week's market rally, it is not safe to figure on too much of an extension of yesterday's up-turn so far as the general run of stocks is concerned, unless there is special news of stimulating character. The conspicious strength in golds Saturday was sustained yesterday and moreover silver shares came to the fore and outdid the golds.

Considering the decline yesterday in government bonds and the softness of the dollar in terms of European currencies, it would not be difficult to initiate another period of inaction psychology.

C. D. Barney: "We would not in general make any long-range speculative committments until the market has definitely proved its ability to establish a strong secondary basis."

W. J. Wellman: "We cannot help but feel that many opportunities have been created for selective purchases in the better class of stocks."

WINNIPEG GRAIN GAINS AT CLOSE

Export Demand and Continuation of Drought Conditions Drives Prices Up.

WINNIPEG, Aug. 7 (CP).—Dollar wheat bounded into the Winnipeg Grain Exchange today, hovered for a while and then flitted away as prices receded slightly from the top points.

Export demand and continuation of drought conditions drove prices upward and despite the recession at the close, net gains of 3 1-8 to 3 1-4 cents were registered. The high point showed gains of 4 5-8 cents. Futures closed with October at 93 1-4 cents, December at 94 5-8 and May at 98 1-2.

It was the May option that touched the dollar mark. Whirled upward in heavy buying in the first hour, prices kept moving into higher ground until the May future was selling at a dollar even. It was the highest peak since July 18, 1933, when it sold at a top of $1.04.

BOND LIST
WATSON WALLACE & CO.

DOMINION OF CANADA

1936	105 -105⅝
1937	109⅝-110
1941	109⅝-110⅛
1952	103⅝ 103⅞
1958	107 -107⅛

PROVINCE OF ONTARIO

1948	111¼-111⅝

SUPERVISE PARKS

WINDSOR, Aug. 7.—(CP)—City council decided today to ask the committee of supervisors to sanction an expenditure of $1,200 for supervision of parks and wading pools.

The action follows the drowning recently of a small boy who fell into one of the pools.

It was also decided to pay members of the "River Safety patrol" at rate of 50 cents per hour. This work has been done by men on welfare rolls in return for their grocery and other orders.

Livestock-Produce Quotations

TORONTO POULTRY.

TORONTO, August 7 (C.P.) — Wholesale prices on live "A" grade poultry, as supplied by the United Farmers' Co-operative Co., here today were:

Chickens—over 6 lb., 18c; 5 to 6 lb., 16c; 4½ to 5 lb., 14c; 3½ to 4½ lb., 12c; 2½ to 3½ lb., 10c. Broilers—1¾ to 2½ lb., 11c. Hens over 5 lb., 11c; 4 to 5 lb., 10c; 3½ to 4 lb., 9c; 2 to 3½ lb. 8c. Old roosters, 6c.

TORONTO CHEESE.

TORONTO, Aug. 7 (C.P.)—The Toronto wholesale cheese market was unchanged to-day, with dealers buying large, colored, paraffined and government grades at 10½c.

Wholesalers offered cheese to retailers at the following prices: New, large, 11½c; twins, 11¾c; triplets, 12c; old, large, 17½c; twins, 17¾c; triplets 18c; medium, large, 15½c; twins, 15¾c; triplets, 16c.

FRUITS AND VEGETABLES.

TORONTO, August 7 (C.P.) — Wholesale prices on fruit and vegetables as supplied by White and Co. here to-day were:

New Messina lemons, No. 1, case, $6 to $6.25; No. 2, case, $5.75; California lemons, cases of 300 and 360, $5.50 to $6; California oranges (Valencia), case, $5.25 to $5.50; California grapefruit, case $4.75 to $5.50.

Spinach, bushel, 50c; Canadian green peas, 11-qt. basket, 50c to 60c; Canadian wax green beans, 11-qt. basket, 25c to 30c; Canadian raspberries, pint 10c to 12c; quart 18c to 20c; Canadian carrots, doz., 15c; Canadian cabbage, doz, 25c; Canadian green onions, doz., 15c; Canadian outdoor tomatoes, No. 1, 11-qt. basket, 30c to 35c; No. 2, 25c; Canadian radishes, doz., 15c; Canadian cucumbers, 11-qt. basket, 25c to 30c; Canadian cauliflower, hamper, 15c to $1.

Canadian head lettuce, 35-head box, 75c to $1; new potaotes, 90-lb. bag, 75c; blueberries, 11 qt. basket, $1.50 to $1.75 according to quality.

TORONTO PRODUCE.

TORONTO, August 7 (C.P.) — Wholesale prices on produce delivered at Toronto as supplied by the United Farmers' Co-operative Co., here to-day were:

Eggs.—Special grade A-1 large, in carton, through Associations, doz., 31c; Grade "A" large, dozen, 19½c; Grade "A" medium, doz., 18½c; Grade "B" 17½c; Grade "C" doz., 16. Churning cream, No. 1, lb. 18c; No. 2 lb. 16c; butter, No. 1 solids, 19¼c; No. 2 solids, lb, 18¾c.

Ontario Cobbler potatoes, new, bag, 60c.

TORONTO LIVESTOCK.

TORONTO, Aug. 7 (CP).—After an active opening cattle trading on the Toronto Livestock Market turned dull with most of the early gains lost during the afternoon. Hogs, following last week's trend, dropped another 25 cents for the day. Calves were strong with prices 50 cents higher in spots, while lambs opened 25 cents higher and held steady during the later trading. Only half the cattle supply was sold during the morning and afternoon.

Receipts as reported by the Dominion Livestock Branch are: Cattle, 2,410; calvés, 590; hogs, 1,210; sheep and lambs, 1,250.

Weighty steers sold between $3.50 and $5.50. Choice butcher cattle brought $4.25 to $4.50 with common downward to $2.25. Cows were 15 cents higher for the day at $2.75 to $3.00, with canners selling at 85 cents to $1.00. Bulls were slow at $2.50 to $2.75 for the best and bolognas at $1.75 to $2.25. Choice fed calves sold at $5.75 to $6.25, with mediums down to $4.50. No store cattle were sold.

Calves were stronger during the afternoon with spots 50 cents higher. Choice vealers sold mostly at $5.50 with a few tops making $6.00. The bulk of the supply sold between $4.00 and $5.50.

Hogs settled 25 cents lower than last week's close, selling at $7.50 f.o.b. for bacons, $7.75 off truck and at $8.25 off cars.

Lambs opened 25 cents higher than the previous week and held steady at $6.50 for good ewes and wethers with culls and bucks at $4.50 to $5.50. Sheep were steady at $2.00 to $2.50 for good, light ewes.

Hogs, off car basis: bacons, $8.25; selects, $1.00 premium; heavies, $1.50 discount; culls, $1.00 discount; lights and feeders, $1.00 discount; sows, $5.25.

ONTARIO HOG PRICES.

TORONTO, Aug. 7 (CP).—Bacon hog prices were irregular today at $7.60 a hundredweight, f.o.b. shipping point, with $1 premium for extras. Today's prices: Hull, Que., $8.15 off truck, up 15; Kitchener, $7.60, unchanged; Stratford, $7.60, down 30; London, $7.60, down 15.

QUOTATIONS

Steers up to 1,050 lbs., good and choice, $4.25 to $5.00; medium, $3.75 to $4.25; common, $2.50 to $3.50.

Steers over 1,050 lbs., good and choice, $5.00 to $5.50; medium, $4.50 to $5.00; common, $3.50 to $4.50.

Heifers, good and choice, $4.25 to $4.75; medium, $3.75 to $4.25; common, $2.50 to $3.50.

Fed calves, good and choice, $6.00 to $6.50; common and medium, $4.50 to $5.50.

Cows, good, $2.50 to $3.00; medium, $2.25 to $2.50; common, $2.00 to $2.25.

Canners and cutters, 75 cents to $1.55.

Bulls, good, $2.50 to $3.00; common, $1.75 to $2.50.

Stocker and feeder steers, good, $3.00 to $3.25; common, $2.25 to $2.75.

Milkers and springers, $25 to $60.

Veal calves, good and choice, $5.00 to $5.50; common and medium, $3.00 to $4.50; grassers, $2.00 to $2.50.

Lambs, good ewes and wethers, $6.50 medium, $6.00 to $6.25; bucks, $4.50 to $5.00; culls, $4.50 to $5.00.

Sheep, good, light, $2.00 to $2.50; heavies, $1.50 to $2.00; culls, $1.00.

Canning factories of England are turning out 36 varieties of fruits and vegetables.

MOUNTAIN CITY VETERAN SETS GRIND RECORD

(Continued From Page 1)

All White City rose in a frenzy of excitement as Webster entered the stadium. He had shaken off the big pack and was on his way to victory. Terrific applause greeted the Canadian veteran who was strong and unsmiling.

As Webster ran out the necessary lap and a half inside the stadium, a band struck up the Maple Leaf Forever. No one in the giant bowl sat down until the Canadian had crossed the finish line. He took it easy completing the first lap, then put on a fine burst of speed with which to finish.

Webstear was not at all distressed. No contender was in sight when the Hamilton ace surrounded by cheering, back-slapping Canadian athletes and officials went to his dressing room. Robertson, the popular favorite and champion of Britain in 1933-34, was also unaccompanied and receieved a big cheer.

Sets Double Record.

Jack Lovelock, the great New Zealander, set a new British and Empire record in winning his specialty in 4 minutes, 12.8 seconds. The British pressed hard on his heels, S. C. Wooderson, finishing second, six yards behind Lovelock, and Jerry Cornee, third

M. C. Nokes, of England, defending champion, won the hammer throw at 153 feet, 3½ inches, breaking his own Empire mark. George Sutherland of Calgary, was Nokes' only dangerous foeman and the Canadian's best throw measured 151 feet 8 inches.

F. A. W. Sweeney of England made it a double sprint triumph by winning the 220 yards finish. Frank Nicks of Halifax was sixth. Sweeney won the 100-yard dash on Saturday. Elsie Hiscock accomplished the same feat in the women's division, capturing the 220-yard final in the amazing time of 25 seconds flat to beat Eileen Meagher of Halifax by three yards.

S. C. Scarabrook retained the two mile steeplechase title for England. The Mother Country runners placed 1-2-3-4, and Earl Moore of Hamilton, Ont., was fifth.

Phyllis Bartholemew of England captured the women's broad jump with a leap of 17 feet, 11¼ inches. Evelyn Goshawk of Winnipeg was second at 17 feet, 9 inches.

Marjorie Clark of South Africa and Betty Taylor of Canada halted the British drive momentarily by staging a great duel in the women's hurdles final, Miss Clark winning by a scant two feet in the British record time of 11.8 seconds. The race was one of the closest in the games. Mrs. Roxy Atkins of Toronto was fourth and Alda Wilson of Toronto fifth.

But England came right back with a decisive win in the men's 440 yards relay. A team anchored by Sweeney led Canada to the tape by six yards in 42.2 seconds, equalling the Empire record made by Canada's 1930 team. Bert Pearson, Nicks, Allan Poole and Bill Christie won second place.

Wins Thrilling Struggle

England won a thrilling struggle with Canada in the men's mile relay and another Empire record was lowered. The Britons covered the distance in 3:16.4. Rathbone gave England a slender lead on the first leg, beating Bill Fritz by about a yard. John Addison of Victoria overtook Blake, however, and sent Art Scott away with a two-yard lead.

On the third leg Stoneley made up the lost ground, handing Rampling the baton two yards ahead of Ray Lewis. Lewis put up a brilliant fight. He overlook Rampling at the last turn only to have the Briton pull away on the stretch and win by three yards.

How Contenders Fared In Games

(Continued from Page 1)

(Blake, Rathbone, Stoneley, Rampling); 2, Canada (Fritz, Addison, Scott, Lewis); 3, Scotland. Time 3.16.4. (New Empire record).

Women's Running Board Jump

1—Phyllis Bartholemew, England (16 feet, 11¼ inches); 2—Evelyn Goshawk, Canada, (17';9¼"); 3—M. Webb, England, (17:2); 4—Mary Frizzell, Canada, (17:1¼"); 5—J. Razzell, Scotland, (17:0); 6—Margaret Fitzpatrick, Canada (16:2¾").

Men's Two-Mile Steeplechase

1—S. G. Scarbrook, England; 2—Tom Evenson, England; 3, George W. Bailey, England; 4—Campbell, England; 5—Earl Moore, Canada; 6—Gunn, Scotland. Time 10:23.4.

Women's 80 Metres Hurdles Final

1—Marjorie Clark, South Africa; 2—Betty Taylor, Canada; 3—Evelyn Green, England; 4, Roxy Atkins, Canada; 5, Alda Wilson, Canada; 6—Violet Webb, England. Time, 11.8 sec. (New British record).

Men's 440 Yards Relay

1—England (Davis, Saunders, Rangeley, Sweeney); 2—Canada (Pearson, Nicks, Poole, Christie); 3—Australia; 4—Bermuda (Gascoigne, Card, Pemiston, Freisen-5—India. Tme 42.2. (Equals Empire record).

Men's Hammer Throw

1—M. C. Nokes, England 156 feet, 3 inches); 2—George Sutherland, Canada (151:8); 3—Mackenzie, Scotland; (139:5); 4—Bob Waters, Canada (130:10); 5—Bell, England (127:3); 6—Drake, England (117:F (New Empre record).

CRICKET

LONDON, Augu. 7 (CP Cable).—Kent defeated Somerset by an innings and 14 runs, and Leicestershire defeated Northampton by five wickets in first-class county cricket matches concluding to-day. All the other fixtures were decided on the first innings.

Rain robbed the Australian cricketers of an almost certain victory in their three-day match with the Glamorgan Country side concluding to-day. Stopping play before the Aussies could retire the county side.

Scores. — Australians, 440 for seven, declared (Woodful 226 not out, Kippax 77); Glamorgan, 112 and, following on, 198 for five (O'Reilly seven for 37, and four for 41).

Between them, the teams earned about $100 out of the special prizes offered by Glamorgan tradesmen to encourage a spirited match, with awards for boundary hits and the like.

LIGHT SETBACKS IN OIL ISSUES

But Food, Steel and Construction Stocks Hold Fractions to Good at Close.

SLOW TRADING.

TORONTO, Aug. 7 (CP). — The Industrial Section of the Toronto Exchange was unable to get up any steam today, trades going through at a slow pace with prices barely steady. The close found light recessions predominent in the oil, distillery, brewery, utility and miscellaneous groups, while the food, steel and construction stocks had fractions to the good.

Traders were slow to get into action following Monday's holiday. Only about 10,000 shares changed hands. Dividend action on International Nickel brought in a fair turnover in that issue at a small advance and smelters was up at the close. Ford "A" reacted a half point.

In the brewery group, Brewing Corporation, common and preferred, and Canada Malting sold off narrowly.

In the foods the Loblaw stocks, Weston's Common, National Grocers Pfd. and Western Canada Flour Pfd., closed higher. The construction stocks were up in Canada Cement, Canada Dredge and Gypsum.

Market Closing On All Exchanges

WALL STREET.

NEW YORK, Aug. 7 (AP).—Quiet selling unsettled the stock list today. Prices were firm at the opening, but selling set in shortly thereafter. Movements were generally erratic. Metals and other groups displayed resistance at times.

Union Pacific lost 4 points. General Motors held a fractional gain. U.S. Smelting was unchanged, while U.S. Steel, American Telephone and Dome lost ground a point each. The late tone was irregular. Transfers approximated 700,000 shares.

SARREGUEHMINES, Sear Ter.—Five men charged with espionage to-day were sentenced to three years' imprisonment, 2,000 francs fine and five years parole requirement after serving sentence. Only two of those sentenced were in court. The other three are in flight and were sentenced by default.

ENTRIES - RESULTS - SELECTIONS

Hamilton Entries

WEDNESDAY ENTRIES

First Race

$600, The Aberdeen, claiming, 2-year-olds and up, 6½ furlongs (12-6): Soli Gills 107; Happy Warrior 110; Silver Tai 100 Branch 106; Dorothy Alice 102; Hanover Jean 105; Bubblino 105; Single Sea 102; Sun Fish 105; a-Uncovered 107; Yesmur 102; Doer 102.

Also eligible—Lillybet -05; a-Gift O' Gab 105; Marie Lou 106; Heap Good 106; Double Dare 105; xLucky Racket 100.

a—Hullcoat and S. H. Sloan entry.

Second Race

$700, juvenile purse selling, 2-year-olds, foaled in Canada ,5½ furlongs, (10-4): Princess Star 106; Crystal Beach 111; Herculaneum 106; Diamond Digger 104; Beechview, 109; Miss Worthmore 106; a-Gay Sympathy 109; Linesman 11; Cave Girl 104; dainty Bud 109.

Also eligible—Belle Fuller, 106; Dainty Rose 111; Rightfoot 111; a—County Court 112.

a—E. F. Seagram entry.

Third Race

$600, the Delaware claiming, 3-year-olds, 6½ furlongs (9): Stool Pigeon 106; Stirred Up 104; Port Royal 104; Conflagration 106; Sass 109 Takus 106 Exhibition 106; Gift Roman 106; Malabar 100.

Fourth Race

$600, claiming, 3-year-olds and up, foaled in Canada ,one mile and a sixteenth (9): Refiner 105; Manotacks 107; x-Lost Spirit 103; Bethankful 110; Dan McCrimmon 107; Princely Pal 110; Chaste Morn 111; x-Tabson 105; Finesse 105.

Fifth Race

$800, Richmond Handicap, 3-year-olds and up, 6½ furlongs (7): Acataw 109; Legionary 102; a-Prince Fox 104; Stealingaway 109; a-Wise Anne 103; Battle Plane 111; Golden Fate 118.

a—Mrs. W. C. Weant and W. C. Weant entry.

Sixth Race

$600, the Wellington claiming, 4-year-olds and up, one mile and a furlong (7); Bill Looney 107; Meridian Queen 116; Blue Damsel 105; x-Mrs. Foster 106; x-Fusco 113; Prince Peter 104; Yellow Metal 110.

Seventh Race

$600, The Rockton, claiming, 3-year-olds and up, one mile on the turf (9); x-Shawanee 105; Dunlin's Lad 110; x-Dark Ayr 102; Swagger Stick 105; x-Koji 106; Athol 106; Peace Treaty 105; Steel 110; x-Upset Lad 108.

x—A.A.C. Clear and fast.

CALLANDER, Ont. — Excavation work has begun to-day for the new home of the 71-day old Dionne quintuplets. The modern brick building, with all conveniences for the care and comfort of the famous babies, will be known as "The Dafoe Hospital for the Dionne Quintuplets" in honor of the middle-aged north country practitioner who has amazed the world with the favorable progress his directon has brought the infants.

MONTREAL. — Three armed men to-day held up the jewelery establishment of Louis Hoichberg in an uptown office building and escaped with jewellery valued at $2,500.

MURRAY'S SELECTIONS

AT HAMILTON PARK

First Race—	Second Race—
Uncovered	Linesman
Sole Gills	Crystal Beach
Doer	Dainty Bud
Third Race—	Fourth Race—
Exhibition	Refiner
Sees	Finesse
Malabar	Bethankful
Fifth Race—	Sixth Race—
Battle Plane	Meridian Queen
Wise Anne	Yellow Metal
Golden Fate	Bill Looney
Seventh Race—	
Swaggerstick.	
Athol.	
Steel.	

Hamilton Results

First Race

$600, Junior Plate, claiming, 2-year-olds, 5 furlongs.

1. Outside, 115, (Barnes) $7.85, $4.10, $3.40.
2. Army Game, 112, (R. Watson) $6.65, $4.60.
3. Merry Go On, 115, (Erickson) $7.00.

Time 1.01 4-5.

Young Satin, Watch In, Nilrebo, Candy Store, Wee Princess, Mine Boy also ran.

Second Race

$600, claiming maiden 3 and 4-year olds, maiden jockeys 6½ furlongs.

1. Irish Vote, 107, (Johnstone) $6.15, $3.25, $2.90.
2. Extra Man, 109, (Hayward) $3.55, $3.20.
3. Purple Gold, 96, (J. E. Smith) $6.00.

Time 1.21¼.

Sir Roland, Fanny, Masonville, Kittie also ran.

Third Race

$600, The Clarendon, selling, 3-year-olds and up, foaled in Canada, 6½ furlongs.

1. Canny Age, 114, (Foden) $6.60, $3.35, $2.70.
2. Fire Reel, 111, (Remillard) $3.10, $2.60.
3. King's Bounty, 108, (R. Watson), $4.30.

Time 119 3-5.

Roche D'or, Clarry, Rock Crest, Acajou, Ardawn, Syndic also ran.

HONOR WAR DEAD

TORONTO, Aug. 7. — (CP) — Grand Master Dr. C. Haenchtel, Haileybury, today deposited a wreath in memory of Canada's war dead at the cenotaph to officially open the 51st annual assembly of the severeign great prior, Knights Templar.

Major W. J. Stewart, a member of the order, took a leading part in the ceremony. He accepted the wreath on behalf of the city and together with the Grand Master and the Sir Knight, laid the wreath before the monument.

Get your MILEAGE Bonus

more than 20,000 m.p.t. of anti-skid safety

★ miles per tire

THOUSANDS of motorists across Canada are finding that Dominion Royals have still plenty of safe anti-skid left after 20,000 miles or more. The secret of this safe, extra mileage is the TEMPERED RUBBER tread—an exclusive Dominion Tire feature—which has proved to be the longest-wearing tread rubber ever developed. You, too, should get this mileage bonus by equipping with Dominion Royals. They will increase your motoring safety—cut down your tire costs. Why not see your Dominion dealer?

DOMINIONS

DOMINION TIRES ARE SAFER TIRES

GUARANTEED one year against tire injuries caused by blow-outs, cuts, bruises, rim-cuts, under-inflation and many other road hazards.

DT-194

BUY WHERE YOU SEE THE DOMINIONS SIGN

"DOMINION" DEALERS
J. K. HUGHES Ltd.
HUNTER AND WATER STS.
PHONE 1347

"DOMINION" DEALERS
LILLICO MOTORS
383-385 WATER ST.
P

Interesting News and Views of Recent Happenings in the British Isles

THREE GENERATIONS VIE FOR KING'S PRIZE HONORS

Grandfather, Aged 80, Shoots Against Both Son and Grandchild

AT BISLEY RANGES

Bisley Camp—Three generations of the famous Fulton family have entered for the most coveted award a marksman can win—the King's prize.

They are: George Fulton, grand old man of Bisley, nearly 80, winner of the prize in 1888; his son, Sergt. Arthur Fulton, winner in 1926 and again in 1931, and Robin, aged seventeen.

Grandson Robin, keen-eyed and steady-handed, has never shot in the competition before, but with youth on his side he hopes to turn the teachings of his grandfather and father to good account—and beat them both.

Another competitior is a man whose false teeth are lodged in his stomach. He is Major F. S. Bapty, a renowned marksman, late of the Indian Army. He swallowed his false teeth recently. An X-ray photograph revealed them in his stomach.

A few hours later he turned up at Bisley for his marksman's ticket.

He is entered for all the main events this year, including the King's prize, the Prince of Wales' and St. George's trophies, and is not going to let his accident stop him.

He has to diet carefully, however, and must eat only soft foods.

For the two weeks' meeting here half a million rounds of ammunition have been stocked. Afterwards the lead from the bullets will be dug out of the butts behind the targets. Last year twenty tons of lead were recovered in this way.

BREAD AND CHEESE ENJOYED BY HORSE

Won't Train, Squats on Shelf But Wins Big Money

Market Harborough.—Brown Jack, the most popular racehorse in England, is reported to be about to retire. It is expected that he will be trained for hunting next season.

Sir Harold Wernher, his owner, is joint master of the Fernie hounds, which hunt in Leicestershire.

Brown Jack at ten years old is a queer horse. He refuses to train, he eats bread and cheese, and in his box he squats on a shelf. But he has won $115,000 in stakes. He cost $2,500 as a three-year-old.

MISSING RACING BIRDS VALUED AT $1,000,000

Are Thought To Be Dodging Fog Somewhere Near Cornwall Coast

London. — Somewhere between a town in the centre of France and their homes in London, the Midlands and the north of England are missing pigeons valued at $1,000,000.

They were liberated at Marennes on Saturday morning for a race across the English Channel to this country, and when the time limit expired on Monday night, only a few of the birds had reached their lofts.

Fanciers took about 30,000 birds to France for the race.

When they were released there was a westerly gale blowing, and the pigeons had to fight this all the way to the coast.

Over the Channel there was a north-easterly wind with a thick sea mist.

Dodging the Mist

Pigeons will not face fog, but always try to fly round it, and it is believed that this accounts for the failure of so many of them to arrive at their lofts.

"While it is true that very few of the pigeons which started from Marennes have arrived home," one of the fanciers said, "they cannot be described as lost.

"No doubt in dodging the mist, they were carried to the westward by the strong wind, and landed exhausted in Cornwall. Most of them, I am sure, will be home again."

STOWAWAY ON FERRY SEES LITTLE OF SEA

Dad to Make Boy "Pay" For Return Fare

Southend.—A desire to sail the sea drove John Kirkland, 11, to stow away on board the Royal Daffodil, outward bound (or so he hoped) from Southend pier, and hid behind a coil of rope for the great adventure.

Alas! for boyish hopes, the boat was only on a prosaic voyage, her last of the day, with passengers to Sheerness and Chatham.

The stowaway was discovered on the way across the Thames estuary, long before he had crossed the horizon of his dreams.

Next morning he was returned and met by his father, who had five shillings to pay for the return fare, board and lodging.

Kirkland senior explained to his son that the five shillings would be extracted from him in a very unpleasant manner. But Kirkland junior was game to the last. His last overheard observation as he was led away was: "What, only a dollar!"

FAMED DANCER'S END GRIEVES POOR PARENTS

Dolly Trevor, Once a Maid, Attained Stage Ambitions and Wealth

London.—East and west met in the Westminster coroner's court. It was a strange linking of a humble workmen's street in Poplar, E., with New Cavendish St. W., and its luxury dwellings.

Rebecca Ellen Hopgood, aged 28, a handsome dancer, had lived in both. She died after falling from her horse in Rotten Row, and at the inquest a verdict of "accidental death" was returned.

Her luxury flat in New Cavendish St., W., is locked and untenanted. And there is desolation in her parents' home at Prestage St., Poplar, E., which she left six years ago, taking the stage name of Dolly Trevor.

Her father and mother are mourning the death of the daughter who had been a stranger to them for so long.

T. H. Hopgood, the father of "Dolly Trevor," is a Thames lighterman. He always insisted that his wife and other children should not seek out the child who had made her own way in the world.

Mr. Hopgood explained the family sacrifice to me as we sat and talked in his Poplar tenement dwelling.

"Dolly had made a way for herself," he said sadly. "She had risen above us. We are only poor working-class people. She had gone to another world years ago. We never saw her. But she did not forget us. June 1 is Dolly's birthday, and my own as well. On that day every year a telegram would be addressed to me. It always read: 'Happiest birthday greetings to dad from Dolly.'"

Self-taught, Dolly Trevor, once a chambermaid, fulfilled her ambitions to be a famous dancer, by hard work. After her continental tours, she was able to speak four languages.

YOUNG WOMAN BALKS AT PARTIAL SCALPING

Turns Down $250 After Learning Surgical Details Of "Grafting"

Sydney.—Details of an offer of $250 and payment of medical expenses made by a theatrical artist to purchase 12 inches of scalp, a strip 6 inches by 2 inches, from another young woman to replace portions of the first woman's scalp damaged in a motor smash, have been revealed.

Negotiations followed the appearance of the following advertisement in a newspaper:

"Wanted, brunette give portion of scalp for grafting. Compensation and expenses."

The successful applicant, selected from many by a medical specialist, balked at the proposal after hearing the surgical details.

Some of these were that after being scalped, she would have to have a forearm strapped over her head for 10 days. It would be necessary for the donor to remain in bed for about six weeks to ensure a successful graft to the scalp of the recipient.

For a period, both donor and recipient would be strapped together while the tissus were uniting.

PEER DONATES PARK IN MOTHER'S MEMORY

Viscount Rothermere Deeds 14 Acres to Public

London. — London's new open space, the Geraldine Mary Harmsworth Park, Southwark, was opened recently by Lord Snell, chairman of the London county council.

The fourteen-acre site between Lambeth and Kennington Roads was formerly occupied by Bethlehem Hospital. The park is Viscount Rothermere's gift to London as a memorial to his and the late Viscount Northcliffe's mother.

"SUNNY" HAD A LITTLE LAMB

Master "Sunny" Goddard, an Islington, England, boy, is the proud owner of a six weeks old lamb which he keeps as a pet. It follows him just like Mary's lamb in the fairy tale as this picture taken in Upper St., Islington, shows.

WIFE WORTH $18.75 MONTHLY PLUS KEEP, JUDGE DECREES

Motorist Whose Car Killed Woman Must Pay Widower

LOSS TO BUSINESS

Berlin.—What is an industrious wife worth? This was the problem which the court at Naumburg has had to solve.

A butcher's wife was killed by a motor-car, and the husband, estimating his loss of her services and society at an amount equal to $18.75 a month, sued the car-owner for a permanent income of that amount.

He argued that he had now to pay for the work formerly done by his wife and, because the work now was not as good, his business receipts had fallen.

In giving judgment for the amount claimed, the judge said: "It is necessary to take into consideration the fact that the claimant has been deprived of the constant and unlimited help of an assistant in home and business, and that a stranger taking her place would not have the same knowledge of the business and customers."

He decided that the wife was worth $18.75 a month above and beyond her keep.

BETTER LATE THAN NEVER

Newcastle-on-Tyne — Council recently conferred the freedom of the city on six South African war veterans and the widow of a seventh, and so fulfilled a promise made to war volunteers by the city, and overlooked in these cases, for 32 years.

CONVICT DRUG TRAFFICKERS

Cairo.—A drug case, involving the seizure by the Cairo Central Narcotics' Investigation Bureau of $185,000 worth of Chinese heroin, has ended with the conviction of fourteen drug traffickers.

BEES MAKE IT HOT FOR FIREFIGHTERS

Haverfordwest.—Firemen called to a blaze at Picton castle, were attacked by a swarm of bees which had their nest on the roof. Many pounds of honey which caught fire added to the flames.

The castle, 800-year-old home of Sir Henry St. E. Philipps, lord lieutenant of Haverfordwest, was damaged by fire and water to the estimated extent of many thousands of pounds.

THINK GIPSY'S 'CURSE' FORERUNNER OF EVIL

Blame Foot Scalding on Oath Of Angry Peddler

Norwich.—Fear of a gipsy's curse is to-day compelling many a housewife to keep her doors locked and bolted.

The scalding of a Norwich woman's foot by the overturning of a boiling kettle started the scare. "It was the gipsy's curse," said this woman, "that made the kettle fall over. She cursed me when I shut the door on her, and the next minute the boiling water peured all over my foot."

The story spread, and the housewives at first paid the gipsy peddlers three or four times the value of the goods they offered.

Then the gipsies, who are sursounding the town in caravans, became bolder in their demands and muttered threats of a curse if the demands were not met. "If you shut your door on a gipsy you will be forever cursed," they said.

After hearing this for some days, Norwich housewives have become almost afraid to answer the door.

MAY STOP RACE CARS TESTING UNOFFICIALLY

Authorities Consider Ban After Death of Kaye Don's Mechanic

Douglas, Isle of Man.—Now that the trial of Kaye Don has ended, it is stated in racing circles that the authorities will decide to prohibit the use of racing cars and racing motorcycles on the roads out of official practice hours.

Kaye Don was sentenced by Deemster Farrant to four months' imprisonment for the manslaughter of his mechanic, Francis Taylor, while practising out of official hours for a car race.

An appeal was lodged, and after being in custody for a few hours Kaye Don was released on bail.

The authorities for many years have given a great deal of latitude to the drivers and riders from all parts of the world who come over to take part in the races.

For both the long-standing motorcycle races and the car races of the past two years there are official practice races, for which the roads are closed. In addition, a tradition has grown up that any driver or rider who wished to make additional trials could do so without any risk of serious consequences.

BARONET WEDS TYPIST

Met Bride in Garage Where He Bought His Car

London.—Sir William Hawkslow Middlemore, Bt., has married a typist, Miss Violet Kennagh, of Worcester.

The romance began at a Worcester garage. Sir William, a keen motorist, frequently called the Miss Kennagh worked in the office.

Sir William is twenty-six years of age, and succeeded to the baronetcy in 1924 on the death of his father, Sir John Throgmorton Middlemore, former M.P. for North Birmingham.

FEARS MISSING BRIDE 'STOLEN' ON JOURNEY

Husband Seeks Divorce Naming Unknown Englishman As Co-Respondent

Paris.—One of the strangest cases of railway "lost property" ever known has been reported to the authorities here by M. Edouard Deval, a young French engineer from Marseilles, whose complaint is that his bride was lost or stolen on their honeymoon trip from Marseilles to Paris.

On the journey, the Devals made the acquaintance of a fellow-traveller, an Englishman giving the name of Browning. The young bride appeared to be attracted by the conversation of their travelling companion, her husband claims.

She and the Englishman were talking in the corridor when the train made its first stop. Soon afterwards the husband noticed that they had disappeared.

A search was made and it was learned that they had left the train. At first it was assumed that they had descended and been accidentally left behind.

Further inquiries revealed that they had taken another train a few minutes later on the opposite platform, and that the Englishman's baggage had been removed to the second train.

Though a search is being made for them all over France, the police believe that they have gone to England together.

M. Deval is suing his wife for divorce, naming the unknown Englishman as co-respondent.

BRITAIN'S TINIEST BABY LIVES ONLY ONE WEEK

Weighed Only One Pound at Birth, Little Chance From First

London.—The smallest baby ever born in Britain died after living for seven days.

She weighed one pound when she was born.

Her mother was Mrs. Prynne, wife of Mr. Joseph Prynne, a commercial traveller, of Brunswick St., Hackney Rd., London.

On Sunday of last week twin daughters were born to Mrs. Prynne after seven years' married life. They were her first children.

Feed Naturally

One of the babies weighed one pound and the other three pounds, and both were being fed naturally. Since their birth they had been making good progress, the one-pound baby gaining eight ounces in a week.

The doctor who attended Mrs. Prynne said: "It is remarkable that a premature baby weighing one pound at birth should have lived even so long. The twin sister is doing well."

KING RECALLS WINS AFTER THREE YEARS

Greets Mother and Babes Again Without Hesitation

Edinburgh.—Holding a three-year-old twin by each hand, a woman was one of a crowd watching the King and Queen when they visited the Royal Botanical Gardens.

Suddenly the King, smiling broadly, walked across to her. "Ah! Here are the twins!" he said, and started talking to the mother—Mrs. Scott Witt.

The King had remembered the mother's face after a single meeting in the same garden three years ago.

The twins then were in a perambulator.

CHARGE FLYWEIGHT CHAMP. BIT PIECE OUT OF MAN'S EAR

Police Insist Jackie Brown Face Trial—Victim Claims Bribe Promised

DESIRES TO FORGET

Manchester.—Jackie Brown, the world's flyweight champion boxer, was committed for trial from Manchester police court, accused of having bitten a piece out of the ear of Louis Tarchman, of Lower Broughton.

When Brown appeared in court early in July, counsel for the prosecution said that Brown had since "played the part of a gentleman," and had paid Tarchman handsomely for all the injury done to him.

In those circumstances the bench were asked to dismiss the case. The magistrates adjourned the case for consultation with the police.

It was announced later that the director of prosecutions had decided that the case must go on.

Ellis Davies, appearing to prosecute, said the police objected to the warrant being withdrawn.

So much publicity had been given to the case that it might be thought that a rich person could get off scott-free, he said.

A further charge, in addition to that of assault, had now been brought against Brown under the Offences Against the Person Act, and to this he pleaded not guilty.

Mr. Jalland, who appeared for Tarchman, said the complainant had instructed him that he desired to offer no evidence, and he still instructed him to that effect. Tarchman's desire was to let bygones be bygones.

Replying to Mr. Davies, Tarchman said he had been promised $1,000 by Brown's foreign manager if he would withdraw his case against Brown.

He was in court on a witness summons. Brown's attack was absolutely unprovoked, he said, and he denied that he had taunted Brown.

Brown, who pleaded not guilty and reserved his defence, was allowed bail.

PETITE BRITISH STAR IS HOLLYWOOD BOUND

Carol Coombe Weighs Just 98 Pounds, But Is Clever

London. — Carol Coombe, who is one of the tiniest of film actresses, weighing barely 98 pounds, leaves for Hollywood on Saturday on a seven-year contract with the Universal Company.

They may lend her to Metro-Goldwyn-Mayer to play Little Em'ly in "David Copperfield."

Carol is the daughter of a self-made man, Sir Thomas Coombe (Australian theatre magnate, among other things), and she set out three years ago to become a self-made woman.

There were times in London when she was sorely tempted to write home to Australia for help. Selling razor-blades at Olympia was one of the shifts that enabled her to resist.

With work as a film "extra" she felt she was making progress. Then she was picked out for better and better parts.

At last she had money enough to cable her proud but anxious parents that she had made good. Her latest stage hit was as the innocent schoolgirl in "Finished Abroad."

QUILTS ON 104TH BIRTHDAY

Auburn—Mrs. Sarah Musgrave, of Auburn, Australia, recently celebrated her 104th birthday. She was the first white child born in one of the far distant inland districts when settlement was scattered and sparse. She was active and alert on her birthday, working on a patchwork quilt.

PETS ATTEND FUNERAL

Waltham Abbey.—Two great danes, with black ribbon on their collars, and two Shire horses—animals of which he was fond—followed the coffin of Hans Larsen to the grave.

WHITE WOMAN LIKES LIFE AMONG "BLACKS"

Understands Aborigines After 34 Years in Their District

Adelaide.—Mrs. Daisy Bates, a cultured, vivacious Irish woman who first went to Australia as a magazine writer, has spent the greater part of 34 years among the aborigines or "blacks," as they are called.

For the last 15 years she has lived with them in their crude camp at Ooldea, a "tank" stopping place on the transcontinental railway, far removed from the amenities of civilisation. She understands their methods of living, mental processes, superstitions, ceremonies and longings perhaps better than any white man who has ever lived, and claims that she has found happiness among these most primitive of all humans.

BIG SWIMMING POOL FINISHED AT WEMBLEY

Holds 700,000 Gallons and Has Two Acres of Glass

London. — The Empire swimming pool at Wembley, now practically completed, is in many respects a world's architectural curiosity.

The building alone covers two acres of ground and is entirely of reinforced concrete. It has no steel girders and its 240-ft. roof span—80 ft. bigger than the main hall at Olympia—rises to a height of 90 ft., without a pillar to uphold it.

It is erected on the cantilever principle—the first time such a feat has ever been attempted. Five and a half inches are allowed in the roof for expansion and contraction.

16 Ft. of Water

There are two acres of glass, and outside that two acres of ground for sun-bathing. It is the largest covered bath in existence, though its 200 ft. by 60 ft. looks almost insignificant, sunk in the floor of the vast hall. At one end it is ankle deep and at the other there is 16 ft. 6 in. of water.

The pool holds 700,000 gallons of water and takes seven nights to fill.

An apparatus for raising waves sends surf up the steps on to the broad sides where bathers may sit and be swept by breakers as on a beach.

The filtering plant is the biggest ever, too. It will filter, sterilize and return 700,000 gallons of water every four hours. Port lights under the water illuminate the pool.

Seating for 12,500

There are restaurants, bars, shower-baths and a flooding chamber. The normal 5,000 seats can be quickly increased to 8,000, or to 12,500 for a boxing match. In the winter the pool may become a vast ice rink.

It has all been built in record time to house the Empire Games aquatic, boxing and wrestling events.

BRITISH GIRL DOCTOR HAS BRILLIANT RECORD

Pretty and 23, She Wins Many Prizes at Medical School

London.—A pretty girl of 23, Miss Jessie Roughton Browne, listened modestly at the Royal Free hospital, London, to a long recital of her remarkable successes at the outset of her career as a doctor.

She is also the central figure of a hospital romance, as she is engaged to Dr. Norman C. Parfit, who was formerly senior resident doctor at the hospital, at which the London school of medicine for women is located.

Miss Browne, a daughter of the late Dr. A. H. Browne, of the Church Missionary Society, met Dr. Parfit while she was a student at the hospital. She lives with her mother at Beckenham.

Her Sheaf of Prizes

Professor Filon, vice-chancellor of London University, handed her a number of prizes and certificates at prize-giving, including:

Gwendolen Lynn prizes for medicine and surgery.

Evans prize for obstetrics.

Prize for forensic medicine and toxicology.

Richardson-Kuhlmann prize.

Dean's medal for clinical medicine, and certificates for ophthalmology, public health, diseases of the ear, nose and throat, children's diseases, dermatology and treatment of venereal diseases.

Miss Browne has also won the London University gold medal for the M.B.B.'s examination.

Dr. Parfit told a reporter that theirs was a romance of the Royal Free hospital.

"Dr. Browne," he said, "has not taken up a practice yet, but our marriage will not be allowed to interfere with her career."

SERVES ROYALTY 50 YEARS

Their Majesties Make Presentation to Retiring Coachman.

Windsor. — Frank Gaines, head travelling coachman to the King, retired on pension after nearly fifty years' service.

Mr. Gaines drove three British monarchs, Queen Victoria, King Edward, and the present King, as well as most of the crowned heads of Europe.

He taught the Princess Royal to drive a four-in-hand, and thinks her an expert whip.

Before the King and Queen left for Scotland they said good-by to Mr. Gaines and presented him with an inscribed silver salver.

BUSY KILLING SNAKES

Heathfield.—W. Burton has killed 69 grass snakes in 12 days.

INTERESTING ITEMS OF NEWS FROM FAR CORNERS OF THE WORLD

MODERN "PRINCE CHARMING" WEDS GIRL ONCE FOUNDLING

A Rich Argentine Woman Adopted Bride in Childhood

"HAPPY EVER AFTER"

A fairy-coach waited on a modern Cinderella here and drove her away to happiness with her Prince Charming.

He is the Duke of Luynes, Prince of Neufchatel and Valleugin, Duke of Chevreuse, Duke of Montford, Count of Dunois and Viscount of Chateaudun. These are only some of his titles.

Cinderella's real name is simply Juanita Dicas Unsue, and even that she owes to her foster mother. For Juanita was a foundling.

Fifteen years ago she was a curly-headed babe of three with the sweetest of smiles, toddling around an Argentine orphanage. Now she is one of the most beautiful girls in France.

Became Inseparable

While she was in the orphanage, a rich Argentine woman paid it a visit. Juanita clung to the visitor so bewitchingly that the rich woman was touched.

She took the child away for a week and then found she could not part with her.

So Cinderella, who had watched the rich little girls from the window of the orphanage, became a rich little girl herself.

Enter Prince Charming! The moment he set eyes on beautiful Juanita, the couple's fate was sealed.

Cupid had his way and, as a result, there was such a wedding as even fairyland might envy.

Cinderella and her prince are both quite certain they'll "live happily ever after."

SCORPION KILLS BABY

San Fernando, Trinidad—Lakwah, a two-months-old East Indian girl, died in hospital here after a scorpion in her bed had stung her while she slept.

LITTLE RELICS FOUND OF ANCIENT SACRIFICE

Temple in Carthage Reveals Children Were Offered

Algiers, Algeria. — Burned bones of children believed sacrificed for the Goddess Tanit, virgin Queen of the Moon and Heavens, have been unearthed at Carthage by Father Lapeyre, director of the Lavigerie Museum.

Father Lapeyre announced he found the bones in vases during excavations on the site of the Temple of Tanit in the ancient city. He said some of the bones were of babies a few months old. Some others belonged to children of 12.

TEMPLE OF 700 B.C. UNEARTHED IN IRAQ

Khorsabad, Iraq—Excavation of a large temple and magnificent sculptures at the site of the Palace of Khorsahad, built by King Sargon of Assyria, has been reported by Dr. Henry Frankfort, director of the University of Chicago institute's Iraq expedition.

The temple, 420 by 250 feet in area, was dedicated to Nabu, god of scribes and historians. It was connected with Sargon's palace by a fine stone viaduct. The central shrine, where the statute of the god stood, has been uncovered.

The stonework on either side of the steps leading to the platform bears inscriptions, among them a prayer of Sargon to the deity.

Remarkable carved ivories which ornamental wooden caskets were found in the temple.

Bronze door hinges, with embossed and engraved designs of bulls, men and mythological creatures have also been discovered.

TURKISH POPULATION NOW 50 P.C. LITERATE

Kemal Pasha's Government Has Made Strides in Education

Ankara, Turkey.—Illiteracy is being combated by the Kemalist government. According to the last census, in 1927 only 10 per cent of the Turkish population was able to read. It is estimated that, at present, about half of the population is literate.

Aside from normal school activity, progress is chiefly due to the work of adults' evening schools, which were organized when the Latin script was introduced four years ago. Education in the army, where the young recruit is acquainted in a course of three months with reading, writing and arithmetic, also has done much to diminish illiteracy.

Primary education is obligatory. Great stress is being laid in all schools on physical culture for boys and girls alike.

Education is free of charge and even in government boarding schools no fee for the maintenance is made.

Internal reforms of Hikmet Bey, energetic minister of education, leave no doubt that it is not the facade only which is being changed. He has ruthlessly dismissed more than thirty professors of Istanbul university as not corresponding to modern standards of science.

Most of them have been replaced temporarily by foreign scientists. Other experts have been invited from abroad to serve in high and secondary schools.

'WIZARD' BEATS FUTURE KING

Bucharest.—Prince Michael, the heir-apparent to the throne of Roumania, has missed being top of his school by half a mark. After a neck-and-neck struggle with his comrade Cernovodeanu, known as "The Wizard," he was nosed out of first place at the last minute.

HATS FROM TYROL ARE RAGE IN PARIS

Austrian Disturbance Felt in French Style Circles

Paris.—The Austrian disturbances have laid their mark on Parisian fashions. A prominent modiste displayed to-day a group of Tyrolean hats strongly reminiscent of those worn by Prince Ernst von Starhemberg and other Austrians as the last word in feminine headgear for the fall.

An early display of 1935 styles show many felts turned up in back and down in front with very high pinched crowns trimmed with paint-brush feathers, like those worn by Tyroleans.

They are in browns and greens, trimmed with feathers of yellow or burnt orange, some of which are placed in back and others swooping down in front, adding a brilliant touch of color.

Most hats are pinched over the face, though others are rolled sharply up in back and front and extended eight inches on the sides. Numerous three-cornered marquise shapes are seen, also five-sided large berets.

BANDIT'S NAME SAME AS CHINESE GENERAL

Hankow, China. — Marshal Chang Hsueh-liang, deposed war lord of Manchuria, thought it was bad enough when he had to take a job of chasing bandits in Honan. But when he heard the bandit chief had the same name as he it was too much.

Bandit Chang must change his name, the marshal decreed, to Chang Hsueh-lang.

Chang is the surname. The marshal's given name means "excellence." Dropping the letter "l" from it branded the bandit as "learning to be a wolf."

THINKS RECTOR CURSED HER RINGS GONG ON SEEING HIM

Woman, 70, Involved in Strange Dispute With Minister

THREE-YEAR FEUD

Great Sutton, Essex.—A seventy-year-old woman and a minister who has placed her under a curse because he believes she is "possessed of a devil," are the figures in a strange dispute in this little village.

They are the rector, the Rev. T. R. C. Williams, and Mrs. Turrant, his neighbor.

Every day of the week except Sundays Mrs. Turrant beats a brass gong with a garden fork each time she sees the rector.

"I never miss giving him a tinkle on the gong," she said, "and I shall do it till I die.

"Three years ago a woman friend of mine died. She wanted to be buried by a friend of hers, the Rev. Noel Lambert.

"When the funeral arrived at the church here, it was found that the doors were locked.

"I ring the gong to remind the rector that he refused to allow the woman inside the church for her last service before the grave."

Raised His Bible

"In favor of Mrs. Turrant," the rector continued, "all I can say is that she is undoubtedly possessed of a devil.

"I met Mrs. Turrant some time ago in the main street. I was dressed in my ecclesiatical garments and carrying my Bible. She spoke to me in her usual manner.

"Raising my Bible, I cursed her in my priestly capacity, saying: 'In God's name I curse you for an evil tongue.'

"That curse is all the action I propose to take in the matter. It was a curse given with all the authority and power that I have for giving a blessing."

AEROPLANES HELD UP BY LOCUST CLOUDS

Pests Are Menace to Aviation In South Africa

Capetown. — Locust clouds are among the handicaps to South African aviation.

John Williamson, pilot on the air line between Capetown and Windhoek, capital of the mandated German Southwest Africa, ran into a grasshopper swarm near Gogabis, through which he flew for fifty miles. The engine revolutions declined as the propeller chewed through them. When he landed at Gogabis the engine was covered with a cake of locusts baked in oil.

DOESN'T LEAVE HOUSE FOR 26 LONG YEARS

Peekskill Man Finally Emerges To Complain on Neighbor

Peekskill, N. Y. — John J. Morrissey left his home at 146 Washington St. for the first time in 26 years to appear at the office of Police Justice Joseph M. Fox. Mr. Morrissey, though not ill or incapacitate, "just didn't care to go uptown."

Morrissey has had frequent arguments and disputes with Ethel C. Purdy, who operates a restaurant adjoining his property. Morrissey alleges that noise at the restaurant disturbs him. Mrs. Purdy countered that at the "slightest provocation Mr. Morrissey calls the police."

Charles E. Doyle, Morrissey's counsel, drove his client on a tour of the town, pointing out the changes made in the last 20 years.

"The town hasn't changed much," Mr. Morrissey declared on his return to his home for a stay of perhaps many more years.

MODERN BRONC-BUSTER BELIES SWASH-BUCKLING HERO OF OLD

Herman Linder, Champion Cowboy, Has Been Participating in Rodeoes for 5 Years.

STILL HAS "NERVES."

By DICK MATTHEWS
Central Press Canadian Correspondent

LETHBRIDGE, Aug. 7—Romantic ideas of hard-drinking, quick-shooting swash-buckling "Riders of the Plain" are somewhat dispelled when you meet Herman Linder, slim 145-pound world's champion all-round cowboy. Linder never has carried a gun, seldom drinks and is a softly spoken smiling young chap of 26.

Although he has been active in rodeos for but five years, participating in his first big stampede in 1929 at Calgary, Linder's training started in early boyhood. He first spurred the heavy flanks of a viciously-bucking bronc at the age of 13.

Herman has won championships at Boston, New York, Chicago, Cincinnati, Cheyenne, Pendleton and Denver in the States, and in Canada at Calgary, Vancouver and Winnipeg. Climax to his career came last year in Madison Square Garden, New York, when he won the world's bareback bronc-riding championship with which went a silver-inlaid saddle and $2,000. The saddle is his most prized possession.

Rode After Injury

Skill, the "tricks of the trade" that come with experience, are the attributes to success in the business of bronco-busting as in any other, says Linder. But outside of actual competition the master cowhand gets little practice at his dangerous trade. First time he decorated a steer—transferring from the back of a galloping pony to the neck of a steer and attaching a scrap of ribbon to the beast's horn—was at a small-town rodeo.

Linder was injured in Tex Austin's rodeo at the White city, London, England, a sprained ankle forcing him from competition before reaching the finals. Little better than three weeks later he won his fourth consecutive Canadian all-round championship at Calgary, doing the first riding and roping following his injury before grandstand thousands.

Roping is not Linder's favorite event and he admits there are others faster than he. Contrary to belief that a whistling 10 or 15 foot loop is used in roping, Linder says loops four or five feet in diameter are favored. Jake McClure, one of the world's best ropers, uses a loop barely three feet across. Usual casting range is 20 feet in the arena, although on the range 40-foot casts are not considered long.

Never Trusts Broncos

"Nine out of ten broncos are naturally mean," Linder informed me, "and you have to be constantly alert. You're asking for trouble if you walk behind a bronc, for he'd as soon kick your head of as look at you. In the arena it's different, for the bronc's one idea is to dislodge you. I've never seen a horse deliberately attack or trample a rider after he has been piled (bucked off) although I understand there have been such cases. The odds are against it."

Linder likened his sensations while sitting on the back of a quivering bronc waiting for the "break" from the chute into the arena, to those of an athlete in an important game—dry mouth, moist palms, a tensed feeling in the pit of the stomach. "But once I'm out there my one thought is to stick to the back of that bronc," he confided with his naive, small-boy smile.

"Sure I've been piled," he admits. "The rider who hasn't never lived."

Although not so well-ordanized in Canada as in the United States there are companies which specialize in the gathering of broncs for the big stampedes. Their activities extend all over the republic, from Mexico to the international border. That the quest for broncs is a difficult one is gathered from the fact that Linder says not one horse in a thousand is a really good "professional" bucker. A good string of animals is highly-valued and given best of treatment.

Saw Rider Killed

Linder scoffed at the idea of "cruelty" to animals in a rodeo. "They fare much better than they do on the range," he says.

He has seen scores of stampede accidents and witnessed the death of one rider, but of this he would not talk. Linder's most severe injury was a broken collarbone suffered at Calgary when his bronc jumped the arena fence but fell with Herman in attempting to clear another.

Herman's sunny smile faded when we asked about insurance. "No, I can't get a cent of insurance; all I have at present is some which I took out when I was a boy of 16. But I'll fix that up when I retire."

We asked how his wife regards his dangerous career. "She's ready to call it quits any time I am, but she doesn't raise any objections." His German parents, Herman, Sr., and Mary, feel the same way about it.

Risking his life in rodeos is more profitable than cow-punching, he admits. It nets him an income of from $5,000 to $8,000 a year.

He salts much of his earnings away in anticipation of the day when he will leave thed anger and excitement, the dust and noise, the glamour and crowds behind and confine his riding and roping to the home range.

Al G. Barnes Circus Comes Wednesday

TOP: Interior of the Al G. Barnes "big top" just before the crowds are allowed to enter. CENTER: Gracie Hanneford fair equestrienne, Roy Barnett, international clown mounted on Miss Hanneford's favorite ring horse; LaVerne McClain, elephant trainer, shown here with one of her 21 charges. BOTTOM: Exterior view on the Exhibition grounds just before the doors are opened to the Al G. Barnes Circus that will give two performances on Wednesday.

1,080 PEOPLE ARE WITH CIRCUS OF AL. G. BARNES

Bigness is Keynote Throughout of Famous Al. G. Barnes Circus.

IN KINGSTON TO-DAY

Tomorrow is circus day!

A city within a city comes to Peterborough for a one-day stop; a city which has a population of some 1,080 people, hundreds of horses, caravans of camels, three herds of elephants and countless other specimens of wild animal life, in nearly half a hundred cages.

It will come here upon its own three special trains of double-length cars, all loaded to the very brim, travelling from Kingston, Ontario, where the circus is exhibiting today.

The "City of White Tops," which flits about the country, has its own postmaster, garage, physician, lawyer, drug store, detectives, barber shop, wheelwright and blacksmith shops, and all the other things that go with a well-regulated community.

It is an itinerant affair that for the greater part of a season visits a new town each day and detrains, erects its canvas city, delights multitudes, and then entrains and skips away to other towns and cities, there to repeat the operation. Reference is, of course, made to the Great Al G. Barnes Circus which will tomorrow keep open house here with performances at 2 and 8 p.m., doors being opened at 1 and 7 p.m. The tents will be erected at George Street entrance to Exhibition Grounds.

Largest Circus Ever

It is a far cry back to the circuses of boyhood days, from this super-circus formed through the present coalition, and while statistics don't mean much, it is enough to say that this enormous amusement enterprise is altogether the greatest circus ever devised.

"Bigness" is the keynote throughout. Twenty-two tents of varying size are erected to house the enterprise, the biggest of these, the main tent, or "big top," seating thousands. The increased size of this circus has meant the elimination of the street parade, every ounce of horse and man power now being required to get the circus installed and ready for its two daily performances.

A Fairyland Spectacle

"The Fiesta of the Rio Grande," a gorgeous processional fiesta with the charm and romance of old Spain, a glorious fairyland spectacle of pantomine enchantment, will open the circus performance as a prelude. Superb beyond belief, indescribable, a triumph among colossal productions, it is today sweeping all before it with its all-powerful appeal and the very vastness of its character. It is the crowning spectacle in the long, eventful career of Al G. Barnes. One thousand men and women, horses and animals participate in the stupendous spectacle. Great companies of trained singers, orchestras of vast size, grand golden-tongued organs, cymbals and trumpets will be heard. Seventy thousand dollars was expended on wardrobes for this gorgeous prologue pageant.

Then follows the trained wild animal acts presented within a great steel arena. These include 20 mixed forest and jungle bred royal Bengal tigers educated by Miss Mabel Stark, daring and intrepid trainer. Queen of wild animal trainers. It will be shown just as presented at Madison Square Gardens, New York City last Spring at the opening of the circus season.

Maj. Robt. Thornton, accounted Europe's foremost horse trainer, will introduce three rings filled with superby trained stallions imported to America from Europe. Lorraine Casteel's troupe of highly trained dogs will afford amusement for the juveniles; groups of trained seals and 21 elephants presented in a group formation by Walter McClain; the Artist and Model horses, ponies, monkeys, dogs, posing with pretty girl models; trained geese and what not.

There will be performances at 2 and 8 p.m. The doors to the big show will be open an hour earlier to permit an inspection of one of the world's largest traveling zoos, or to enjoy a concert of popular and operatic music by Prof. Chas. Redrick's military band. Reserved and admission tickets will be on sale all day tomorrow at Bond's Drug Store, corner Hunter and George streets. On the show grounds, the white ticket wagon will be continuously accessible for the sale of reserved seats. General admission tickets will go on sale at the red ticket wagon simultaneously with the opening of the doors.

Best By Every Test!

ST. LAWRENCE CORN STARCH

Product of the St. Lawrence Starch Co. Limited, Port Credit, Ont.

East Emily

The members of Lakevale Presbyterian Church held their annual garden party at the church on Wednesday evening, August 1, with a large crowd in attendance. The tables were set on the church lawn, after which the people all assembled to the church where a thoroughly enjoyed play, "Here Comes Charlie," was put on by the young people of Bailieboro. Between acts Miss Windrim and Mr. Harris gave musical numbers, and Miss Thelma Bailey gave a reading. The proceeds came to a very gratifying amount.

Mr. and Mrs. M. Sherin spent Sunday at Sandy Lake.

The members of the Ladies' Aid Society of Bethel Church held their regular monthly meeting on Thursday evening at the home of Mrs. Roy Howden. A good attendance was present and the meeting was conducted by the president, Mrs. Ira Switzer.

Mr. and Mrs. A. Woodruff, of Kerney, spent last week visiting at the home of Mr. and Mrs. George Carew.

Mr. and Mrs. Donald Jackson and son, Billie, have moved to Peterborough where they will make their future home.

Mr. and Mrs. Vincent Franks and family spent Sunday with Mr. and Mrs. Wilbert Franks at their summer cottage at Long Point.

Miss Orma Harrison has returned home after visiting her sister at Lakehurst.

Miss Gladys Carew is visiting with her aunt, Mr. and Mrs. George Bannon, of North Monaghan.

Miss Allie Fee is visiting with relatives at Victoria Road.

Mr. and Mrs. H. Choate, of Belleville, spent a couple of days this week visiting at the home of Mr. Walter Moncrief.

Mr. and Mrs. Harold Mitchell motored to Napanee recently.

Mr. and Mrs. Melville McBrien and children and the latter's mother spent Sunday with Mr. and Mrs. R. Goodhan, of Bobcaygeon.

Mr. and Mrs. J. Carew and son spent Sunday with Mr. and Mrs. R. Hunt, of Lakehurst.

There will be Sunday School at Bethel United Church at 10 a.m. through August, and church service in the afternoon will be cancelled as Rev. Dr. Reddick will be away on his holidays.

Mr. and Mrs. Ira Switzer visited friends in Stirling last Sunday.

Miss Helen Storey, of Toronto, spent the week-end with her parents, Mr. and Mrs. E. Storey.

6 MONTHS IN U. S. PRISON

FORT ERIE, Aug. 7.—Henry W. Meihm, 46, of Gadshill, Ont., shot and injured by Buffalo police in vicinity of the Peace Bridge several weeks ago when he refused to stop while being pursued as a burglary suspect, will serve six months in Erie County, N.Y. penitentiary. The Ontario man pleaded guilty before Judge John Knight in United States federal court on a charge of entering U. S. illegally.

He will be deported after serving his second sentence.

Ask Mother—She Knows

Mother took this medicine before and after the babies came. It gave her more strength and energy when she was nervous and rundown . . . kept her on the job all through the Change. No wonder she recommends it:

LYDIA E. PINKHAM'S VEGETABLE COMPOUND

GOING TO NEW YORK?

You'll get more comfort, more service—more for your money at a NEW hotel—the Governor Clinton. Every NEW Hotel feature—1200 Rooms with bath, Radio, Servidor, circulating Ice Water. From $3. Only $1 more for two. B. & O. buses stop at door—Opp. Penn. Station.

HOTEL GOVERNOR CLINTON
7th Avenue at 31st Street
NEW YORK CITY
C. W. RAMSEY, Jr. Manager

Westminster Hotel
TORONTO

Centrally situated, close to shopping district and theatres. Fireproof. Tea room open till midnight. Single room with bath $2.50; double room with bath, $4.00 and up. Breakfast 25c to 70c. Luncheon 60c. Dinner 75c.

340 Jarvis Street, Toronto
'Phone Adelaide 9051
Write for illustrated Folder

Character From Handwriting

By BLANCHE A. DRAPER

A Feature Conducted by Peterborough's Leading Handwriting Analyst for the Readers of The Examiner

Full name and address (complete) must be given in all samples sent in.

Mrs. Joseph White, Lakefield, Ont.

Your handwriting as deciphered, illustrates a rather nervous disposition. You do not want to appear nervous, and so you seem to grit your teeth, and do many things which your better judgment tells you would have been well let alone, and which cause an inward physical disturbance which undermines your strength. Your 't' bars reveal normal will power and determination. But! You DO find it difficult to make yourself complete tasks at times, don't you? Your imagination sometimes gets the better of you, but when one becomes as tired physically as you do, that is quite a natural consequence. You have artistic ability (not necessarily painting), and I think you would carry out this characteristic in your household surroundings and interior decorations and furnishings. In community affairs, there would be no one more adapted to the supervision of plans than yourself. Your moral code is sincere and loyal. I would suggest that you try to obtain more rest in the future, and do not be coaxed into driving yourself too severely, for once one's health is below par, it is difficult to see the bright side of things, and then one is apt to lose one's priceless sense of good humor.

Mr. Tom Mahoney, Clysdale, Post Office, Ont.

Your handwriting delineates you as versatile, but very interesting. Your mind is keen and retentive, but at times seems rather too set. This characteristic would no doubt lead your friends to think that you are stubborn, but I prefer to think that you know your own mind, and adhere strictly to your point of view. Your health does not appear to be very robust, and nerves play strange tricks with the imagination. Your 't' bar crossing illustrates pliable will power, that is to say, you CAN be very determined, or you can also be just as adaptable and kind as could be desired.

Mechanical instincts show themselves in your square-set writing, but farming would offset this admirably. Generally speaking, you are a diligent worker, but do not like to be 'driven'. You would be very kind to animals, and might be interested in stock breeding. Another outlet for your working ability would be daily labor in a creamery or cheese factory. If you have any special ambition about which you would care to question me, I shall be glad to answer you, but prefer that you write in pen and ink next time, and state the date upon which this delineation appears in print.

Michael James Anthony McLean, 54 Kenneth Ave., Oshawa, Ont.

Your handwriting reveals conservative qualities. You are not in the habit of confiding your troubles to the whole world, as it were, yet, deeply appreciate the confidence of others who desire to express their hopes and fears to you. You are reserved, but not too much so. You are thrifty and yet on the other hand if you had the wherewithal, you would spend lavishly. Your 't' bar crossings, in the words 'Anthony and Kenneth' illustrate excellent will power and very good determination. The 't' at the termination of the abbreviation 'Ont.' shows persistent endeavour, and I feel certain that you work hard and with exceptional merit, on whatever task it is your lot to be engaged. Your capital 'J' portrays an interest in out of door recreation, but I do not think that you would care to expend too much energy in this direction. Your disposition should be fairly even, and so your friends know you for your true worth. You don't say one thing and mean another, unless to prevent trouble. Engineering should interest, but as this is such a large field from which to choose a vocation, there is no necessity to mention one specific line. In your love life, you would be most sincere and devout, but could become very jealous of the favored one.

Mrs. Katie Smith, Norwood, Ont.

Your handwriting designates you as a very friendly good natured person, yet you have a splendid mind of your own, and enjoy doing the things that you like best to do, if "let alone". There are times when you just can't be bothered to attend to detail, and you require relazation of a pleasant nature. Perhaps puttering about the garden, or sewing pretty things. This is as it should be, and people would do well to encourage you in these traits in preference to trying to prevent you doing as you desire. You are somewhat given to nervousness, and should not be hurried. I should say that you were very humorous, but rather reticent about expressing this humor when in certain company. You have artistic characteristics, and you enjoy music.

Your 't' bar crossings reveal a fair share of will power, but it does not make you what is termed dominant or stubborn, and no doubt perhaps you wish you had a great deal more of it at times. Your disposition is usually about the same, but you are inclined to worry too much about things, especially about the financial end of affairs. The only weak characteristic that presents itself in your writing, is doubting your own ability, and so putting off doing things till some one else has made use of your ideas. You are not too talkative, yet really do find that a friendly conversation has an inspiring effect upon you.

Mrs. D. Lamont, 1195 College St., Toronto.

Your handwriting illustrates a friendly disposition, and I am rather afraid that you are too impulsive in your generosity. You have quite a number of artistic tendencies, which no doubt allow you to make excellent use of your time. You are inclined to be outspoken, and sometimes your friends wonder why you let yourself say the things that you do, but as they are really honest opinions, and 'straight from the shoulder' as it were, I see no reason why you should keep all these thoughts to yourself. Your 't' bars express persistence, and the ability to force yourself to complete tasks, though tired out physically. Your capital 'L' reveals common-sense imagination of a very practical type. This characteristic should enable you to plan ahead, or visualize the outcome of future work. Your disposition is changeable, and you do not always feel quite as well in health, which is why you change so frequently. Your type as a rule cross many bridges before reaching them, and so cause nervous tendencies which deplete physical energy. Deep breathing out of doors will do much to overcome this tendency, and bring you renewed health for the future. You should enjoy your friends, but would have to revert to 'types' for real happiness, for some people would create a natural tendency to provoke you, though not intentionally.

Mentholatum
For SUNBURN, SPRAINS and BRUISES
KEEP A JAR IN THE CLUB HOUSE

Hundreds of Austrian Nazis Face Firing Squad

Photo taken February 14, 1934, in Hausleithen, upper Austria and just smuggled past Austrian censors into Canada, shows six Socialists facing a firing squad of the Dollfuss regime in the "purge" which preceded the present uprising in the strifetorn republic. The man fifth from the left miraculously escaped death. He was only wounded, and left for dead, escaped. Over one hundred of the Nazi troopers who staged the coup which resulted in the murder of the little chancellor are reported to have been shot in cold blood by similar firing squads as they stood against a wall in the Vienna market place.

MEMORIES

BELLEVILLE, Ont., Aug. 7.— (CP)—War-time memories, recalled by the Canadian Corps reunion in Toronto, are touched with sadness and pride for Mrs. Edward Moreau, here. Of her four sons who served their country overseas, but one returned to her, while her husband died from pneumonia contracted while on duty at Petawawa Camp. Mrs. Moreau has three silver crosses and unnumerable medals to recall her family's great sacrifice.

The British Royal mint has coined 160,000,000 pennies in the last five years.

Yesterday's Deaths

(By The Canadian Press)

Toronto.—Dr. Albert H. Abbott, 62, administrative head of the Canadian Red Cross and in war-time Ontario Director of Labor for the Imperial Munitions Board.

Lawrence, Mass.—Dr. Frank Strong, 75, Chancellor of the University of Kansas from 1902 to 1920 and president of the University of Oregon from 1899 to 1902.

London.—Lt.-Col. Daniel P. Driscoll, 72, famous Boer War scout.

Los Angeles—Bert Levy, 63, noted cartoonist, famous throughout the world for his stagecraft in black and white.

Victoria. — Gerald Martin Hodges, 80, a pioneer in the mercantile business in the City of Montreal.

Please NOTE:

The Advertisements in this paper are for your convenience. Read them regularly before you do your shopping and they will save you time and money...

The Peterborough EXAMINER

Reg Dixon Captures Canoe Sailing Honors

DON FITZGERALD TAKES TROPHY IN ANNUAL DINGHY SAIL EVENT

Several Hundred Persons See Keen Competition in Crow's Landing Regatta.

CHOPPY COURSE

(By A Staff Reporter)

CROWE'S LANDING, Aug. 7.—Reg. Dixon, Canada's sailing representative in the 1932 Olympics, captured Stoney Lake's premier canoe honors when he finished with a one-mile lead over the field in the annual canoe sail at the Crowe's Landing regatta on Saturday. Don Fitzgerald of Oak Ridge Camp captured the Fitzgerald Cup, a new annual challenge trophy, by a handsome win on the dinghy event.

A crowd of several hundred gathered from the Upper Stoney Lake region watched the regatta. A choppy waves blown up by a stiff wind down the course made things difficult for the canoeists and particularly the motor boat racers but failed to lower the grade of competition. The field of competitors included representations from Chemong and more southern ports on Stoney Lake but, as in other years, local talent composed the largest group.

Five entrants started out in the canoe sail, one lap on a three-mile course. Don Star took the early lead but upset on a jibe near the end of the first leg. In the long buck on the second leg, the four remaining canoes spread out, Dixon taking a lead which he never lost. Perrin Rork enjoyed a lead of almost a mile over the nearest of the other craft as he finished in second money.

Leads Field Over Course

Don Fitzgerald crossed the starting line first and led six craft over the entire six-mile run in the dinghy race. With an eye on the stiff wind prevailing, he sailed under canvas and enjoyed a facility in manoeuvring which the others lacked.

Bill Willoughby pressed the leader hard during the greater part of the run but failed to make up a disadantavge he suffered on the buck into the wind on the second leg. He finished in second place, the field well spread out behind him.

Drake Jopling, Ross Pulkinghorn, Doug McPherson, Ted Hiland and Ward Wright were conspicuous among the visiting competitors in the paddling and swimming events. Among the locals turning in outstanding performances were Tommy and Jack Lown of Toronto, Jack Porch, Jack Pokhorn, Clifford and Stanley Corbett, Mary Roxborough, Margaret Lundy and Marion Noridge.

Judges were Perrin Perk, Norwood; R. B. Lee, Owen Sound, and Gordon Fraser, Toronto. John Roulston, Toronto, served as clerk of the course. Mr. Lee and Mr. Rork alternated as starters.

Prize Winners

Canoe sailing—1, Reg Dixon, Peterborough; 2, Perrin Rork, Norwood.

Men's tandem canoe, 16 and under—1, Ross Pulkinghorn, Chemong and Doug McPherson, Chemong; 2, Sam Patte and Ward Wright, Chemong.

Gunwale race—1, Drake Jopling, Chemong; 2, Doug McPherson.

Ladies' single canoe—1, Mary Roxborough; 2, Pat Bloomfield.

Motor boat, up to 4 horse-power—1, Tommy Lown in the "Silver Slipper," Toronto; 2, Jack Lown, Toronto; Jack Simpson, Hamilton.

Men's tandem skiff—1, Sommers and Couley of the Oak Ridge Camp; 2, Don Howson and Alex Carlisle.

Men's single canoe—1, Drake Jopling; 2, Ted Hiland.

Men's single skiff, 16 and under—1, Doug McPherson; 2, Jack Porch.

Mixed tandem canoe—1, Drake Jopling and Margaret Lundy; 2, Lianne Forget and Ted Hiland.

Ladies' single skiff—1, Mary Roxborough; 2, Mrs. Ray Engleholm, Toronto.

Men's crab race—1, George Gillett; 2, Ted Hiland.

Mixed tandem—1, Jack Pokhorn and Sadie Kee; 2, Mark Lundy and Jack McPherson.

Men's single skiff—1, Jack Porch; 2, Bruce Cowley, Cleveland.

Swimming, boys 12 and under—1, Clifford Corbett; 2, Stanley Corbett.

Swimming, girls, 12 and under—1, Marion Noridge; 2, Mary McDonald.

Motor boat race, open—1, Pete Gordon and Toby Westbye, in a boat owned by Margaret Henderson; 2, Don Fitzgerald; 2, Bunt Waddell and Reg Storey.

Swimming, 16 and under—1, Ward Wright; 2, Bruce Schatz, Hamilton.

Open swim—1, Drake Jopling; 2, Eric Bryan.

Motor boat, up to 12 h.p.—1, Orvil Roulston; 2, Tom Lown.

Captain George Morris, British golf enthusiast, played 10 rounds in one day. His only breakfast was brandy. We'll take the brandy.

Attendance at private schools of England next winter is expected to total 400,000.

Bass Leaps In Boat At Blairton Bay

MARMORA, Aug. 7.—(Examiner Correspondence)—Lurching to avoid unwelcome attentions of a dragon fly while out fishing in Blairton Bay with Mr. and Mrs. Arvi Koski recently, Miss Kate Paavalo of Toronto left an opening between herself and little Ruth Koski sufficiently wide enough for a good sized bass to flop upon the seat between them. Despite the suddenness of the affair, Miss Paavalo allowed no getaway.

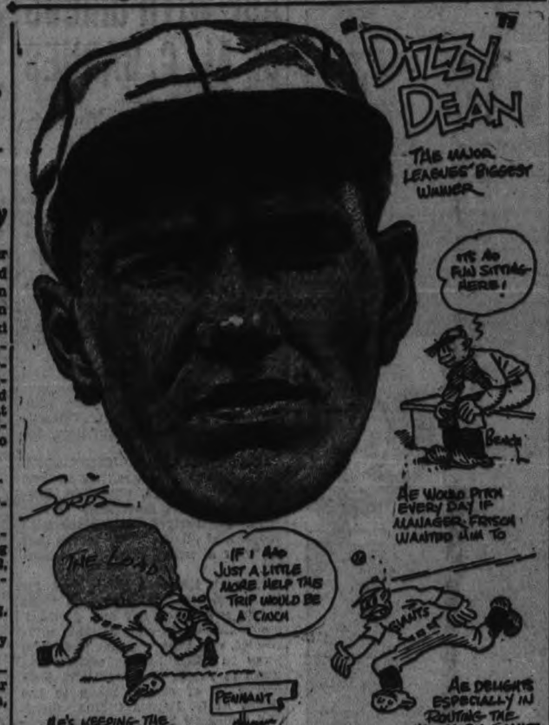

DAVID ROGERS AWARDED HONORS IN ANNUAL KAWARTHA REGATTA

Local Youth Amasses Total of 18 Points to Capture Ryrie-Birks Trophy.

BEATRICE GRIER 2nd

LAKEFIELD, August 7 (Examiner Correspondence).—Kawartha Park lived up to the meaning of its name with its "bright waters and happy lands" on Saturday, when the annual big family gathering was held; the occasion being the annual regatta.

The committee, which consisted of a group of the young men of the Park, with Joe Swanson as its efficient convenor, carrier on the best tradition of Kawartha Park events. The tntries on Saturday were good in nearly all the events and, considering the heavy wind which so often blew across the course, there was surprisingly little fouling.

Two races were arranged for adults and were called the "old timers' races." There was plenty of merriment over the youthful appearances of most of the entries. However, the age limit merely stated "over sixteen."

The war canoe race between the Park boys and the Rotary boys was very close indeed, the "Parkers" winning by a matter of a few inches only.

The girls' war canoe race with crews captained respectively by Alice Townsend and Kay Coulter also had a garrison finish.

Wins Ryrie-Birks Cup

The prizes were presented directly after the regatta by Mrs. Townsend. The premier prize is, of course, the Ryrie-Birks Cup, which is awarded year by year, to the boy or girl winning the highest number of points. This year the cup was won by David Rogers of Peterborough with 18 points, and the runner-up was Beatrice Grier with 16 points. Last year's winner was Madeline Charlton. A hearty cheer followed the prize giving, as a tribute to the excellent work of the regatta committee and the officials who had so faithfully fulfilled their duties.

The following are the Association officers:

President—D. Townsend; Vice-President, G. Stanton; Secretary, H. G. Rogers; Treasurer, F. Adams; Road Committee, J. W. Williamson; Regatta Committee—J. Swanson, A. Coulter, D. Zimmerman, C. Glover, C. Tanner, Max Comstock. Regatta Officials—Judges: Doug. Townsend, Charles Coulter, E. Shipp, L. Ramsay, Mel Hartley. Recorder: H. W. Morophet. Referee of Course: Dr. C. Ricker. Starters: Dr. George Zimmerman, Ray Price. Announcer: H. G. Rogers.

Winners of Events

Boys' Single Canoe, 16 years and under—Douglas Zimmerman, David Rogers, John Douglas.

Girls' Single Skiff, 16 years and under—Kay Coulter, Bea Grier, Marion Ricker.

Boys' Single Canoe, 10 years and under — Bernard Hamlin, Ted Smith, Ronald McKinlay.

Girls' Single Skiff, 10 years and under.—Doris Ricker, June Barber.

Boys' In-and-Out Race, any age—Stewart and Gordon Wortherspoon who declined the prize, which was given the seconds: John and Murray Douglas; Charlie Glover and David Rogers.

Girls' Single Skiff, 14 years and under.—Mary Zimmerman, Bea Grier, K. Coulter.

Boys' Single Canoe, 14 years and under.—David Rogers, Murray Douglas, Paul Zimmerman.

Rotary Boys' Tandem Skiff—Boys' Camp only—Ross Darling and Ab. Porter; Glenn Keene and Arnold Campbell, Art Chambers and Bill Joiner.

Girls' Single Canoe, 10 years and uned—Doris Ricker.

Boys' Single Skiff, 10 years and under—Ronald McKinlay, Bernard Hamlin.

Girls' In-and-Out Race, Open—Alice Townsend and Madeline Charlton; Billy Mackenzie and Paddy Lampman; Bea Grier and Marion Ricker.

Boys' Single Skiff, 16 years and under—Philip Goldsmith, David Rogers, Douglas Zimmerman.

Mixed Tandem Canoe, 12 years and under—Doris Charlton and Johnnie Ricker; Doris Ricker and Art Chambers.

Boys' Single Skiff, 12 years and under—Johnnie Ricker, Terry Goldsmith, Bernard Hamlin.

Girls' Single Canoe, 13 years and under—Doris Charlton, Betty Hartley, Doris Ricker.

Crab Race, Open—Poly Strickland, David Rogers, Bill Pierdon.

Mixed Tandem Skiff, 16 years and under—Madeline Charlton and Douglas Zimmerman, Kay Coulter and David Rogers, Marion Ricker and Grant Ramsey.

Girls' Single Canoe, 16 years and under—Bea Grier, Kay Coulter, Madeline Chralton.

Boys' Single Skiff, 14 years and under—David Rogers, Paul Zimmerman, Terry Goldsmith.

Girls' Single Canoe, 14 years and uned—Bea Grier, Kay Coulter, Eleanor Shipp.

Gunwale Race, Open — Poly Strickland, Bill Pierdon, Douglas Zimmerman.

Mixed Tandem Skiff, over 16 Old Tibers' Race).—Jack Fletcher and Barbara Hepburn, Alan Coulter and Frances Hotchkiss, Billy Mackenzie and Poly Strickland.

Girls' War Canoe, Open—Alice Townsend's crew; Kay Coulter's crew.

Rotary Camp, Tandem Canoe—Pepper Martin and Ken Chambers, Glen Keene and Ab Porter; Jack Barry and Bill Joiner.

Girls' Single Skiff, 12 years and under—Doris Charlton, Betty Hartley, Doris Ricker.

Boys' Single Canoe, 12 years and under—Art Chambers, John Ricker, Terry Goldsmith.

Mixed Tandem Canoe, over 16 (Old Timers).—Billy Mackenzie and Stewart Wotherspoon, Alan Carter and Jean Swanson, Joe Swanson and Helen Pennell.

Mixed Tandem Skiff, 12 years and under—Doris Charlton and John Ricked, Marion Goldsmith and Marvin Ramsey, Doris Ricker and Philip Nash..

Boys' War Canoe, Camp vs. Park—Park crew, Bob McTaggart, captain; Camp, Arnold Reynolds, captain.

Mixed Tndem Canoe, 16 years and under—Bea Grier and John Douglas; Madeline Charlton and Douglas Zimmerman; Kay Coulter and David Rogers.

Girls' Swimming Race, 12 years and under—Eleanor Scott, Doris Charlton.

Boys' Swimming, 12 years and under—Jim Joiner, John Gillespie, Terry Gladstone.

Girls' Swimming, 14 years and under—Marion Ricker, Bea Grier, Eleanor Shipp.

Boys' Swimming, 16 years and under—Win. Keane, David Rogers, Bill Scott.

Girls' Swimming, 16 years and under—Beverley Rogers, Marion Ricker, Eleanor Shipp.

DRAMATICS TIE TANNERS SQUAD

Nine All Draw Gives Former Crew Chance in Hastings Play-offs.

HOMER BY CAVANAUGH

HASTINGS, Aug. 7.—(Examiner Correspondence).—In one of the best games to date in the local softball league the revamped Dramatics held the classy Tanners to a nine-all draw. The Dramatics who had little success in the first half of the schedule have made several changes in their line up and if they keep up the same brand of play that they showed in this game they wont be the door mat for the balance of the season.

Gibson on the mound for the Dramatics had seven strikeouts to his credit and was touched for ten hits, three of them being for the circuit, Stickles getting two and C. Scriver the other. Hahn on the mound for the Tanners pitched consistent ball throughout, getting five strikeout sand allowing twelve hits, one a homer by Cavanaugh.

The race for play off positions is tightening up and every game means a lot to each club.

Dramatics: J. Gibson, c; Fitzpatrick, 1b; G. Gibson, p; Spears, 3b; Coughlan, lf; Doherty, cf; McGuire, cf; McCarthy, 2b; Calberry, ss; Cavanagh, rf.

Tanners: Stickles, ss; Lemoire, 3b; Turcotte, cf; Hahn, p; Hogan, 2b; N. Scriver, 2b; M. Scriver, 1b; C. Scriver, rf; G. Scriver, rf.

Dramatics	220 202 1—9 12 3
Tanners	101 400 3—9 10 3

Umpires—Knight and Whitred.

The grandstand at the Canadian National Exhibition is more than 700 feet in length and the mammoth stage is even longer than that. The battery of floodlights which illuminates the stage and scenery at the nightly pageant is the most powerful in America.

KEEN COMPETITION IS SEEN IN JUNIPER AQUATIC EVENTS

Herb Cardwell of Wallace Point is Winner of All-Around Championship.

LARGE ENTRY LIST

(By a Staff Reporter)

JUNIPER ISLAND, Aug. 7.—Folks around Stoney Lake put on their best sport togs and journeyed by motor boat, paddle and oar to Juniper Island yesterday afternoon to see the most heavily-contested card of aquatic contests in years run off. It was the ever-colorful occasion of the annual Juniper Island regatta.

A half dozen seemed to be a minimum number of entries for any of the fourteen events, among whioh were a comprehensive variety of canoe races, two swimming contests and a seven-in-a-skiff race. In the seven-in-a-skiff event forty-nine paddlers in seven boats took part. Forty paddlers in twenty canoes fought it out in the mixed tandem. Double heats were necessitated on several other occasions by the numbers of entries and tie finishes.

Regatta Champion

Herb. Cardwell of Wallace Point, one of a large group of contestants visiting from other aquatic centers, captured the prize symbolizing the all-round championship of the day. He beat out Drake Jopling of Chemong, the runner-up, with eleven points as compared with Joping's four, the points having been garnered in seven designated championship events on wins and placings. Important also in the Rice Lake Aquatic Association representation were Mrs. Cardwell, Pat and Lillian McClellan and Bill Taylor among others. Drake Popling had his regular corps with him—Madge, Phyllis, Perry, Jack and Ralph Jopling, Art Wood, Ross Pulkinghorn and Doug. McPherson. Ruth Gouinlock, Sam and Jerry Sherrin, Billie MacKenzie, Bill Hewitt and Bill Wotherspoon were a few of those who strove gallantly to uphold the honor of the local group.

Bill Wotherspoon won a creditable victory in the upset and portage race, one of the most spectacular events of the afternoon. Fourteen paddlers started out from the main dock at the sound of the starter's gun bound for a rock about 100 yards distant. At a second signal they were required to upset their canoes and re-embark and, on reaching their goal, carry the craft over the rock before making a return. It was a wild scramble. Bill Taylor placed second with the pack at his heels, several lengths behind the winner, however.

Battle in Tandem

The men's tandem canoe event proved a battle. With twelve canoes reporting at the starting line, the field was divided for two heats. Ted Hiland and Jack Jopling took the first heat by a nose in a fast finish. Cardwell with Tayor beat out Art Wood and Perry Jopling in the second after a stiff battle. The final of the event proved a race that brought spectators to their toes. Cardwell and Taylor took first money over the Jopling-Wood combination with a margin of a few inches gained only in the last few strokes.

Mr. and Mrs. Cardwell worked hard for their victory over the twenty crews in the mixed tandem number. Drake and Madge Jopling, in placing second in the final gave them a stiff run. Two upsets near the starting line featured the four-in-a-canoe race. The triumph of a crew of youngsters—Ross Pulkinghorn, Ted Hiland and Doug. McPherson, captained, however, by veteran Jerry Sherrin—was somewhat a surprise.

Judges were Gerald Wood and Dr. A. W. McPherson of Peterborough, Don Fitzgerald and J. H. Renwick of Toronto and George Gillett of State College, Pa. Terry Hall, Peterborough and Col. J. E. Osborne, Toronto, were the announcers and Paul Dodworth, Pittsburgh, with Jim Wood, Peterborough, handled the starting guns. Russell Dodworth, secretary-treasurer of the Stoney Lake Aquatic Association sponsors of the regatta, acted as clerk of the course.

The Prize List

Ladies' tandem canoe—1, Lillian and Pat McClellan, Hiawatha; 2, Madge and Phyllis Jopling, Chemong; 3, Ruth Gouinlock and Billy MacKenzie, Stoney Lake.

Men's tandem canoe—1, Herb. Cardwell and Bill Taylor, Wallace's Point; 2, Drake Jopling and Art Wood, Chemong.

Gunwale race—1, Drake Jopling; 2, Art Wood; 3, Doug. McPherson, Chemong.

Men's single canoe — 1, Herb. Cardwell 2, Drake Jopling; 3, Jerry Sherrin, Stoney Lake.

Ladies' single canoe—1, Mrs. Flossie Selby, Hiawatha; 2, Pat McClellan; 3, Lillian McClellan.

Upset and portage race—1, Bill Wotherspoon, Stoney Lake; 2, Bill Taylor.

Crab race—1, Art Wood; 2, Sam Sherrin, Stoney Lake.

Mixed tandem canoe—1, Mr. and Mrs. Herb. Cardwell; 2, Drake and Madge Jopling; 3, Hec. McLeod, Peterboropgh and Mrs. Selby.

Four in a canoe—1, Jerry Sherrin, Ross Pulkinghorn, Ted Hiland and Doug. McPherson; 2, Herb. Cardwell, D. Mortimer, Bill Taylor and Hec. McLeod.

Ladies' four in a canoe—1, Madge and Phyllis Jopling and Pat and Lillian McClellan; 3, Mr. and Mrs. lock, Mary McPherson, Mary Comstock and Billie Mackenzie.

Mixed four in a canoe—1, Ross Pulinghorn, Doug. and Mary McPherson and Jean Howson; 2, Art Wood, Drake Jopling and Pat and Lillian Mclellan; 3, Mr. and Mrs. Herb. Cardwell, Bill Taylor and Mrs. Selby.

Seven in a skiff—1, Jerry, Sam and John Sherrin, Hec. McLeod, Mrs. Selby, Nels Stanger and Bill Taylor; 2, Art Wood, Drake, Jack and Perry Jopling, Ted Hiland, Doug. McPherson and Ross Pulkinghorn.

Ladies' swimming—1, Ruth Gouinlock; 2, Billy MacKenzie.

Men's swimming—1, Bob Berg; 2, Bill Hewitt.

King Edward Nine Wins Sloppy Game

King Edward School defeated St. Peter's, 20 to 12, Saturday in the first of the three-game bantam playoffs. It was a sloppy fixture with the Saints booting the ball all over, and five pitchers seeing service—none of them having much luck stopping the rival hitters. The southenders had the better of the argument, getting five runs in the fifth and six unearned markers in the next frame. Creighton had an unassisted double-play to his credit. Next game will be Wednesday at 5.45 in the Riverside Park. The teams:

King Edward: Platt, ss; Castle, p, lf; Jay, c, 3b; Berwick, 2b; Todd, 3b, p; Ridley, 1b; Lawson, cf; Macktness, cf; Kelly, lf, c; Hoporoft, rf.

St. Peter's: Gerard, c; Thornton, 2b; Conroy, cf; Leonard, lf; Cutting, p, rf; Brown, 1b; Lynch, 3b; Scollard, 3b; Thomas, ss; Creighton, p, lf; Condon, rf, p, lf.

King Edward	000056135—20 16 4
St. Peters'	252 000 012—12 11 11

Umpires — McCarney, Murphy and Kay.

SUNBURN PAIN INSTANTLY RELIEVED
OLYMPENE
THE ANTISEPTIC LINIMENT
Sunburn pain, mosquito and other insect bites quickly relieved with this well known, non-greasy liniment. Takes the soreness from muscles unaccustomed to exercise.
4 ozs. 50c, 10 ozs. $1.00. At Your Druggist's

AMATEUR TOURNEY AT QUEBEC LINKS

Large Field Expected for Canadian Amateur Golf Championship.

By H. M. PETERS
Canadian Press Staff Writer.

MONTREAL, Aug. 7.—(C.P.) — French Canada's premier golf club, as noted for the sportiness of its course as for the delights of its cuisine, stands ready to entertain the cream of Canada's amateur golfers.

For the first time in its history the beautiful Laval-sur-le-Lac course, built on rising land on Isle Jesu, near Montreal, will be venue of a national championship when the Canadian Amateur tournament is held there during the week of Aug. 13-18. The 36 hole medal play for the interprovincial championship and the Willingdon trophy will be held Aug. 13. These teamsmen get into the Canadian amateur the following day.

The entry list, expected to approach 250 crack players, including the best Canada can offer and many from the United States, will find itself facing a difficult layout as it goes out in the match-play tournament. The 1934 competition marks a departure from all previous ones in that the medal-play qualifying round has been dropped.

It was a fitting gesture, in a year in which French-Canada is variously celebrating its colorful history, that the Royal Canadian Golf Association allotted the 1934 tournament to Laval and officials of the club have responded by presenting a course perfectly ready.

Although needing heavy rain, as do all Montreal courses this year, the layout is in excellent shape with the green carefully tended, only occasional brown spots through the fairway testifying to parching the course suffered during a severe dry spell in July. The turf assures excellent lies while tees and greens glisten a bright emerald.

Par Hard to Beat.

A 6,433 yard course from the back tees, with a par 71 that has never bowed in competitive play, Laval offers a wide variety of holes, including an unusual number of five one-shotters, all offering difficulties to strokes of less than strict accuracy.

The course is approximately 17 miles from Montreal by highway and is also reached by train. Crowned by an excellent clubhouse, it stretches over rolling land and is one of the most heavily wooded courses in the district.

Canadian National Exhibition authorities, in answer to an oft-repeated question, point out that the grandstand seating accomodation is 18,600 but what with standing room in the structure and in the paddock almost 24,000 spectators have watched the pageant on one night.

PICOBAC

A FRIENDLY SMOKE

Mr. PICOBAC Sketched from Life

"Before I started to smoke Picobac I didn't have the friends I've got now. I tell you there's nothing like a pipe of Picobac for making you feel friendly towards folks.

"And when you feel friendly towards them why they just naturally feel friendly towards you.

"Picobac is what I call a friendly smoke. It's always friendly. It doesn't change.

"Because it's a fully *matured* Burley, aged for at least two years in wood and the pick of Canada's Burley crop.

"There's no bite to Picobac, you understand. Fill your pipe with Picobac and pass your pouch to the man next you. You will be on friendly terms right away. Because Picobac is certainly a mild . . . cool . . . sweet smoke.

"And don't forget, you get more tobacco for your money . . . Good for making cigarettes, too."

NEW SEAL-TIGHT POUCH 15¢
HANDY POCKET TIN 10¢
ALSO IN ½-POUND "LOK-TOP" TINS

"IT *DOES* TASTE GOOD IN A PIPE"!

Picobac

Imperial Tobacco Company of Canada, Limited

GROWN IN SUNNY SOUTHERN ONTARIO

THE FINEST IN THE LAND !

City dweller and agriculturist alike delight in the unique displays and diversified presentations of Canada's greatest industry at the "Show Window of the Nations" where a $100,000 agricultural prize list attracts "the finest in the land."

The largest show building in the world is devoted to the display of farm products . . . Equine aristocracy of the Dominion . . . live-stock groomed to perfection . . . Poultry, Pigeon and Pet Stock Show . . . prize-winning samples of the world's finest grains . . . fruit and vegetables that tempt the most fastidious appetite . . . the very latest in agricultural machinery and equipment . . . gorgeous blooms, an arresting array of colour . . . truly a most comprehensive presentation of modern agriculture at its best.

See all of these and a thousand and one other attractions. Interest and education for everyone, that's your Exhibition. This is the big year.

COLONEL F. H. DEACON, President
ELWOOD A. HUGHES, General Manager

1834 · TORONTO · CENTENARY · YEAR · 1934

CANADIAN NATIONAL EXHIBITION TORONTO AUG. 24-TO-SEPT. 8

No Wednesday Half Holiday This Week

Stores Open All Day To-morrow

On Account of Closing all day Yesterday

The Peterborough Examiner

PETERBOROUGH, ONTARIO, CANADA, TUESDAY, AUGUST 7, 1934

Alemiting
The Complete Grease Job
Gillespie Garage
"Service That Is Service"
278 Aylmer St. Phone 880
Aug. 6

24-HOUR SERVICE
We Specialize in Re-Building Automobiles that have been Wrecked. Body and Fender Repairs Welding, etc. Also Re-Painting and Re-Ducoing. All Jobs Guaranteed.
J. J. DUFFUS COMPANY
PETERBOROUGH
Tues.Sat.-tf

J. MICOLUCCI
Expert Cleaning and Pressing
201 Charlotte St.
Phone 149
24-4-7-10-11-6495

DON'T FORGET
SERPENT'S MOUND
REGATTA
WEDNESDAY, AUG. 8th
2d,31,6469

Obituary

PATRICK TANGNEY

A large body of friends and relatives attended the service in the Church of the Immaculate Conception and joined the funeral procession to the graveside in St. Peter's Cemetery as Patrick Tangney of Rogers street, victim of a sudden heart seisure on Saturday, was laid to rest yesterday morning. He had a wide circle of friends and the community suffered a distinct loss in his passing.

Pall bearers at the funeral were William and Thomas Fitzgerald, Edward Hiland, Robert Walker, Frank Irwin of Toronto, and William McCormick, of Toronto.

BIRTH

RUTHERFORD. — On Sunday, August 15th, 1934, to Mr. and Mrs. Dawson Rutherford, of Bailieboro, a son, William Arthur.

DRURY—At Nicholls Hospital, on Saturday, August 4th, 1934, to Mr. and Mrs. Std. Drury (nee Rose Bearne) the gift of a daughter (Ruth Doreen).

DIED

TAYLOR.—At 264 George street, on Monday, August 6, Miss Helen Taylor, 91 years of age.

Funeral from Comstock's Funeral Home on Wednesday, August 8, at 2 p.m. to St. Mark's cemetery at Zion.

NOLAN.—On Monday, August 6, 1934, Edward Nolan of Douro Township, aged 82 years, following a lingering illness. He leaves two sons, James and Hugh Nolan.

Funeral from his late residence on Wednesday morning to St. Paul's Church, Lakefield, for Requiem Mass at nine o'clock. Interment at Douro Cemetery.

IN MEMORIAM

EAGLETON.—In loving memory of my dear wife, Rosana Eagleton, who died August 7, 1933.
One year has passed since that sad day
God called the one we loved away.
Forget her? No we never will;
As years roll on we love her still.
In silence she suffered; in patience she bore
Till God called her home to suffer no more.
—Sadly missed by her husband, R. M. Eagleton.

IN MEMORIAM

EAGLETON—In loving memory of Mrs. R. W. Eagleton, who passed away Aug. 7, 1933.
A wonderful mother, woman and aid—
One who was better, God never made;
A wonderful worker, so loyal and true,
One in a million—that mother was you.
—Ever remembered by Reg, Vera and grandson, Billy.

SING LUNG LAUNDRY
462 George (Next Sugar Bowl)
Newly Renovated and Redecorated. Now Open for Business.
24-27-8168

LET US
RE-FINANCE
Your Car Payments
1930 Models and Later
AUTO LOANS, PRIVATE SALES FINANCED.—SEE
G. W. LUNDY
90 Hunter St. W. Phone 213
Representing
CAMPBELL AUTO FINANCE CO., LTD., TORONTO

VENDORS MEET DISTRIBUTORS

Satisfactory Solution of Milk Situation is Expected.

NAME COMMITTEE.

Prospects of a satisfactory solution to the milk situaton in the Peterborough district seemed bright as a meeting of more than forty vendors and distributors gathered in the Department of Agriculture Office, last night. A committee to study the matter of uniform milk retail prices and an improved price to the producer was selected.

A good feeling seemed to prevail through the conference. Each group in the milk business—the producer the producer-vendor, the raw milk distributor and the pasteurized milk plant as well as the cheese makers—was well represented. Talk at the meeting was general and no agreements were reached but it is confidently expected that the committee will have some practical recommendations to submit by Friday evening of this week.

The committee, including more than a dozen men was chosen with a view to the fair representation of the various groups. It is understood that eight producers and five distributors are acting on the committee.

LOCALS

FURNACE CLEANING AND REPAIRS

Now is the time to have your furnace vacuum cleaned, and any necessary repairs done. Have our service truck call. 'Phone Goodfellow's, 500.
3d-31-6468.

HEATING, TINSMITHING, PLUMBING.

Have W. R. Turner, 195 Simcoe Street. Phone 501
REPAIR YOUR HEATING SYSTEM
Agents for Heela Furnaces
t.f.s.—tf

WOOD

Good dry body mixed wood, choice heavy dry hemlock slabs; also dry mixed slabs for sale, cut as required. 'Phone 96. McCarthy & Johnston. Mon..Thur
t.f.s

NOTICE.

Dr. Fitzpatrick has removed his office from 338 Rubidge street to 335 Stewart street. Hours—2.00 to 4.30; 7.00 to 8.30. Telephone 3219.
3d-3-7-9-6480.

KNOW THYSELF

Are you worried or in trouble? Consult Madame Alda, Psychologist. Different, truthful, accurate. Phone 1913F.
1d,31,6513

CASH AUCTION SALE

Household furniture and house and lot of Late Mrs. S. S. Spence, Thursday, August 9, at 1 p.m. sharp.—J. H. Miles, Auctioneer.
1d,31,6513

POCAHONTAS COAL

Choice Pocahontas Coal, Red Jacket, Champion, and Helvetia Steam Coal; also all sizes of Coke in stock at current prices. McCarthy & Johnston, Phone 96
Tues..Fri

CARD OF THANKS

The family of the late James Killen wish to thank Father McCauly attending doctor and nurse, friends and neighbors during illness and also in their recent bereavement.

PETERBOROUGH HORTICULTURAL SOCIETY

Lawn Social, to be held Tuesday, August 7th, at Mr. and Mrs. J. S. Mason's 667 Armour Road, 6 p.m. Refreshments, Musical program and other attractions. Admission 15 cents each.
1d,31,4153

CARD PARTY TO-NIGHT

Come and bring your friends to the euchre to-night (Tuesday) 8 p.m. in the Sacred Heart Church basement. Twelve good prizes.
1d,31,6502

BARRIES' LTD., FURRIERS.

Superior and distinctive workmanship. Quality furs and linings. Furs re-styled, repaired, dyed and cleaned without injury. Stylish new models in fashionable furs at summer prices. "Buy with confidence." Barrie Building, 312,14 George St. 'Phone 340.
1d-31-6510.

LAKEFIELD AND STONEY LAKE SERVICE.

Steamers will leave Lakefield for Stoney Lake points at 9 a.m.-5.25 p.m. on arrival of taxi leaving Peterborough at 8.30 a.m. and 5.05 p.m. and will return to Lakefield 9.30 p.m. Reduced rates. For information 'phone 548, or write Stoney Lake Navigation Co., 434 Park Street.
M.W.F.-Sept. 1-6159

YOUNG'S POINT

Miss Velma Sweeting of Springville spent a few days last week with her cousin, Miss Vivalene Bullock, who accompanied her home on Sunday.

PRIZE CUPS AND TROPHIES

We are showing a very fine assortment of sport prize cups and trophies.

These cups range from very small to the large size and are all popular designs.

See these cups for your sport competitions.

Get our club prices on quantities.

Priced from
$1 Up to $35
WARNE'S
DIAMOND HALL
Phone 880

HOWSON MOTORS SELLING HUDSON

Hudson Built Line Now Being Handled by Hudson Motors.

IN LOW-PRICED FIELD.

Howson Motors, 396 Water street, Peterborough, have been appointed new dealers in this area for the 1934 Hudson-built line, according to the announcement to-day of Ross Mackinnon, general sales manager of Hudson-Essex of Canada Limited.

A phenomenal success throughout the Dominion, as indicated in the retail delivery orders, the 1934 made-in-Canada Terraplanes and Hudsons have met with the approval of the motorist and automotive engineer alike for outstanding performance, economy of operation, long life and ruggedness.

The 1934 Hudson-built line is the most extensive in the company's history, the Canadian motorist being able to choose from thirty-three separate body designs, all offering a wide range of color choice.

The new 6-cylinder Terraplanes are in the lowest-price field; the Hudson 8-cylinder cars are in the lowest price straight eight range. Recently, new convertible couples were added and have already become popular.

Latest addition to the Hudson-built line is the new Challenger series of Terraplane sixes. Already meeting with the high favor of Canadian motorists, these models are $45-$60 below the lowest delivered figures on the earlier Terraplanes. The newly-introduced models in the Challenger series have full-sized bodies on a 112-inch wheel base and are notable for Terraplane record performance, large and roomy interiors, 80 horse-power motors, unit-engineering and a high ratio of power to weight.

BETHANY.

Mrs. G. Nesbitt, of Blackstock, accompanied by her daughters, Mrs. Doak and Miss Marjory Nesbitt, of Toronto, spent Friday at the home of Mrs. J. Nesbitt and Miss Winnie.

Mr. and Mrs. Earl Jones, of Buffalo, were guests of Mr. and Mrs. Arthur Flack at the tea hour on Friday evening.

Mrs. Victor McCartney motored from Cornwall on Friday to attend, with her husband, the funeral of her father-in-law, the late Mr. W. H. McCartney, whose funeral was held from the family residence on Saturday, interment being at St. Mary's Cemetery.

Mr. Aubrey McCartney, of North Bay, arrived home on Friday noon to attend his father's funeral and will remain for a few days with his bereaved mother, Mrs. W. H. McCartney.

Mr. R. J. Johnston, of Toronto, is visiting with relatives in the village for a short time.

Mrs. Charles Reynolds, Sr., Mrs. Sid. Armstrong and Miss Emma Reynolds, with Miss Marg Buller, arrived on Thursday night after a fortnight's sojourn at their island home on Black Rock.

MAIN STREET TOPICS

Jobs and Jottings as Picked Up by an Examiner Reporter.

WREATH LAID ON CENOTAPH

Synonemous with the service of remembrance being held at Toronto on Saturday in connection with the great Canadian Corps Reunion, the members of the local branch of the Canadian Legion, or at least all that was left of them, placed poppy wreaths on the Legion cenotaph and also on the civic war memorial.

Captain James Abraham, who had charge of the brief services, deposited the wreaths, "in profound and loving memory of our comrades who gave their lives for Canada and the Empire."

ONLY ONE MOTOR ACCIDENT

The holiday week-end passed quietly here. With the exception of the car which early Sunday morning tried to dive into the river at the Jack's, there were no motor accidents, police said.

There were no arrests and nothing new requiring Magistrate Langley's attention today.

Weddings

HUTCHISON—COOK.

The marriage of Hilda Frances, daughter of Mrs. Cook and the late Mr. Thomas J. R. Cook, to Scott J. Hutchison, son of the late Mr. and Mrs. William Hutchison, Peterboro, was solemnized at the Church of the Messiah, Toronto, by Rev. A. Brierly Browne. Only the immediate relatives were present. The bride wore her travelling dress of printed crepe with three-quarter coat of navy blue taffeta, large navy felt hat, and corsage of Butterfly roses and lily of the valley. She was attended by her sister, Mrs. Ronald Laurence, as matron of honor, who was gowned in powder pink crepe with matching hat. Her flowers were Johanna Hill roses. The best man was Mr. John Hutchison, brother of the groom. Following the ceremony the bride and groom left by motor for Montreal and Quebec. Upon their return Mr. and Mrs. Hutchison wil reside in Toronto.

COWLING—SARGENT.

A pretty holiday wedding took place at half past two o'clock yesterday afternoon in Trinity United Church, when Bertha Madeline, third daughter of Mr. and Mrs. T. E. Sargent, of 488 Sherbrooke street, became the bride of Mr. Percy R. Cowling, Phm.B., of Bowmanville, eldest son of Mr. and Mrs. John Cowling of Hampton, Ontario. The Rev. F. M. Wootton officiated.

The bride, who was given in marriage by her father, was becomingly gowned in asure blue crepe with taffeta jacket and matching hat. She carried a bouquet of Butterfly roses.

Miss Grace Sargent, sister of the bride, was bridesmaid, and wore a pretty frock of beige and pastel figured chiffon with matching accessories and bouquet of Talisman roses.

Mr. Harry Cowling, Phm.B., of Toronto, was groomsman for his brother.

Ushers were Master Jack Cowling and Kenneth Harrison.

After a reception held at the home of the bride's parents, Mr. and Mrs. Cowling left on a motor trip to the Highlands of Haliburton, the bride travelling in a gown of brown and white triple sheer crepe with brown jacket and matching accessories.

On their return they will reside in Bowmanville.

BLAKELY—WOOTTON.

The spacious drawing room of Trinity Church Parsonage, the home of the Rev. and Mrs. F. M. Wootton, was a scene of beauty and color on Monday, when their daughter Frances was united in marriage to Mr. Clealan Blakely, son of Mr. and Mrs. H. G. Blakely, of Picton, Ontario. The ceremony took place in the presence of the immediate relatives and a few intimate friends of the young people. Lovely summer flowers and ferns made a most effective decoration and the alcove, in which the bridal party stood, was transformed into a bower of beauty.

The bride, dressed daintily in pure white mauseline de soie with bridal tulle veil attached to the lace cap with orange blossoms, and carrying a shower bouquet of Butterfly roses and baby's breath, entered the drawing room to the strains of the wedding march, played by Miss Alma Blanchard. Her attendants were Miss Ruth Grimmon of Picton, dressed becomingly in maize chiffon and carrying an old fashioned nosegay, and Miss Jean Wootton, also charmingly gowned in chiffon of a delicate pink shade, and carrying a nosegay. Mr. Jack Blakely, of Picton, brother of the bridegroom, acted as best man. The Rev. F. M. Wootton, assisted by the bride's brother, the Rev. A. M. Wootton, of Tyrone, Ont., performed the ceremony. During the signing of the register, Miss Helen Wootton sang "O Promise Me," with Miss Blanchard at the piano.

Immediately following the ceremony, a very informal reception was held, Mrs. Wootton wearing a gown of figured sheer with corsage in matching tones, and Mrs. Blakely in white crepe with corsage of mauve sweet peas. The luncheon was capably served by Miss Ruth Sutton and Miss Ruth Barnes of "The Gingham Dog" Tea Room, assisted by Miss Edith Williams of Picton, and the Misses Katherine Hodgson and Doris Bannister of Peterborough. The bride's table was very attractive with sweet peas in delicate tones and tulle.

Later the happy young couple left by motor for Quebec city and other points. Mrs. Blakely travelled in a most becoming blue ensemble. On their return Mr. and Mrs. Blakely will reside in Picton, Ontario.

BACON—BOTHWELL

A pretty wedding took place at two o'clock yesterday afternoon in St. Luke's Church, when Eleanor Winnifred, elder daughter of Mr. and Mrs. Walter W. Bothwell of 351 Armour Road, became the bride of Mr. Arthur Bacon, son of Mr. and Mrs. John Bacon of 202 Edinburgh street. The ceremony was performed by the rector, the Rev. G. J. Bousfield, assisted by the Ven. Archdeacon Blagrave, D.D.

The bride, who was given in marriage by her father, wore a lovely frock of blue chiffon organdie, a large picture hat of ecru lace straw, blonde shoes, hose and gloves. She carried a bouquet of Ophelia roses and gypsophila.

The bridesmaid, Miss Iva Campbell, cousin of the bride, was gowned in mauve net, with white hat, shoes and gloves, and bouquet of American Beauty roses and gypsophila.

Mr. Jack Marshall was groomsman.

Miss Lily Bacon, A.T.C.M., A.D.C.M., sister of the bridegroom, played the wedding music and Mrs. James A. Young, aunt of the bride, sang "All Joy be Thine."

After the church ceremony, an informal reception was held at the bride's home, with immediate relatives as guests. Decorations were in green and white, with a profusion of flowers, and the bride's table, centered by the cake, was done in flowers on a lace cloth.

After a fortnight's absence on a honeymoon trip, Mr. and Mrs. Bacon will live at 199 Hunter street.

For travelling, the bride wore a yellow crepe ensemble trimmed with brown taffeta, a brown hat and brown gloves, shoes and bag.

The young people received many gifts. The gift of the bridegroom to the bride was a pair of pearl earrings, to the bridesmaid a gold bracelet and to the best man an engraved silver cigarette lighter.

PLAN TO ATTEND
CHEMONG REGATTA
TOMORROW (Wednesday), 2 p.m.
PADDLING, SWIMMING, SAILING RACES
REGATTA DANCE AT 8.30 P.M.

Lord Allenby Arrivees In Toronto

Known to thousands of Great War veterans as a leader who distinguished himself on many fronts, Field-Marshal Viscount Edmund Allenby has arrived in Canada to participate in reunion celebrations of Canadian Corps held in Toronto, Ont. Lord Allenby, in fedora and civilian clothes, is shown as he descended from his train and reviewed a guard of honor made up of veterans of his Palestine campaigns.

The Weather

TORONTO, Aug. 7. —(C. P.). — Synopsis; the weather has been for the most part fair from Alberta eastward with a few scattered showers in Northern sections of Alberta and Saskatchewan. It has been quite warm in southern districts of the west with moderate temperature in eastern Canada. A severe storm is passing north - eastward across Hudson Straits while pressure is high on the Atlantic coast and over Manitoba.

Georgian Bay: Moderate winds; partly cloudy tonight and Wednesday with a few local thunderstorms chiefly in south portion.

Northern Ontario: Mostly fair and warm to-day and Wednesday.

Ottawa and Upper St. Lawrene Valley: Fair and warm. Wednesday partly cloudy and warm; probably a few scattered thunder showers.

Strong Financial Position of City Is Praised by Thomas Bradshaw

Peterborough's strong financial position was praised by Thomas Bradshaw, of Toronto, president of the North American Life Assurance Company, and one of Canada's outstanding financial leaders, who was a visitor here over the week-end.

Mr. Bradshaw, who recently conducted an investigation into the financial position of Winnipeg and reported on a system to overcome the financial plight of the Western metropolis, paid a friendly visit to Mayor Denne. During his conversation with the Mayor, he said, "I want to congratulate you and the city's other leaders on the splendid financial position of Peterborough." In his opinion the city's business was being administered most efficiently and he stressed the fact that the Council has refused for the past two years to issue any debentures, but rather attempted to reduce the city's debt.

VOICE OF PEACE A GAIN RINGING OVER GERMANY

Linked With the Call is the Old Claim of Equal Armament Rights.

WAR GUILT LIE REJECTED.

German Writer Pictures England Preparing Against France.

(By George Hambleton, Canadian Press Staff Writer.

BERLIN, Aug. 7. — (C P Cable). —The voice of peace again rings through Germany. From Chancellor Adolf Hitler downwards, the desire of Germany to live in peace with her neighbours echoes across the Reich. And with the peace call is linked the old claim of equal rights in armaments.

Day by day newspapers recount in brief the events of 20 years ago. One illustration shows a detachment of laughing young troops leaving for the front in cars chalked "Paris" and "London." The German war-guilt "lie" is bitterly rejected.

The Kaisers View.

The Deutsche Allgemeine Zeitung reprinted a proclamation issued 20 years ago in which the Kaiser declared: "since the Reich was founded 43 years ago it has always been my earnest effort and that of my ancestors to preserve peace, and in peace to advance our vigorous development. But the enemy denies us the result of our labor.

"Conscious of our responsibility and strength we have hitherto borne with all open and secret enmity from the east and west and from the other side of the sea. Now they would humiliate us, so the sword must decide. In the midst of peace an enemy falls upon us. To Arms! Irresolution and delay would be treason to the fatherland. We shall defend ourselves to the last breath of man and beast."

In the Voelkischer Beobachter, General Von Taysen, after describing how the world is piling up armaments, declares Germany cannot rest until she has at least obtained the right to a certain defensive equality in armaments. In England, Von Taysen writes, "the armaments machine is going full swing." He outlines what he calls the British "five-year war-plane program," adding Britain is constructing 20 cruisers and increasing land army material. "Against whom are these new armaments directed?" he asks.

Directed Against France

Those who contend they may be directed against Germany can only come to such a conclusion if their nerves are affected, declares Von Taysen. "At bottom," he concludes, "these armaments are naturally directed against France. "Yes, English anxiety is so great today that it is the view of many it was only to sweeten its own refusal of a dangerous friend that London recommended us to place ourselves under the protection of a new Franco-Russian military alliance."

HAMBLETONIAN NEXT WEEK.

By ORLO ROBERTSON
Associated Press Sports Writer.

NEW YORK, Aug. 7.— (A.P.)— The drive rehearsals having failed to develop an outstanding favorite, the pick of three-year-old trotters will meet in the eighth renewal of the Hambletonian Stakes at Goshen one week from to-morrow with four fast steppers, two of them fillies, rating consideration in the prerace distribution of the $40,000 purse.

SUPERFLUOUS HAIR
Permanently removed by ELECTROLYSIS. All skin disease successfully treated. Facial and Scalp Massage.
ANNE GRAHAM LOGAN
Dermatologist
(Formerly of Hiscott Institute)
12 Years Experience
113½ HUNTER W. PHONE 2102

BUY YOUR GOODYEAR TIRES AT WATSON'S
George & Brock Sts
ALL SIZES — ALL TIMES

TO-NIGHT
CH. MONG
5--Prizes Given--5
You! You! and You! can win a prize for 5c. Have real fun at the same time. Frank Busseri and his Music, the orchestra with a reputation.

Young's Point

On Friday evening, Aug. 3, the oung's Point girls' softball team held a very successful dance at the Carleton House. A record crowd was in attendance who enjoyed dancing from 9 to 1 a.m. to music supplied by "Wilson's Aces."

Mr. and Mrs. Cooper of Hamilton are enjoying a vacation camping on the school grounds.

Mrs. E. C. Moore spent Sunday with friends in Bowmanville.

Mr. Ross Merrell of Oshawa spent Civic Holiday in the village with his parents, Mr. and Mrs. Chas. Merrell.

Miss Irene Smith of Oshawa is the guests of Mr. and Mrs. Chas. Merrell over the holiday.

Miss Matilda Moore spent the week-end at "St. Peter's on the Rock" Stoney Lake, with her aunt and uncle, Rev. and Mrs. Alfred Arthur.

Miss Christina Walker of Oshawa is spending a vacation in the village with her friend, Miss Norma Merrill.

Miss Grace Windrem of Toronto spent Civic Holiday with friends in the village.

Baptism was administered on Sunday evening by Rev. E. C. Moore at St. Aidan's Church, Young's Point, to the following: Harry Ogilvie and Jack Andrew, sons of Mr. and Mrs. Harry Wilson of Toronto, and Ronald George, son of Mr. and Mrs. Alfred Ingle of Toronto.

Mrs. Richardson and family of Peterborough are spending their vacation in their old home in the village.

Mrs. W. C. Simmons and daughter Frances and party spent the Civic Holiday at Mrs. Walter Young's cottage.

Mr. Wallace and family of Rochester, N.Y., who have been coming to Young's Point for the past thirty-five years, are again holidaying at Young's Point.

Friends of Paul Ayotte, son of Joseph G. Ayotte will be sorry to learn of the painful accident which occurred on Wednesday morning last when he fell from a gravel truck on the Burleigh road and sustained a broken leg and other injuries.

Mrs. Gordon Fitzgerald, Miss Emma Elliott, and Mr. Clayton Fitzgerald, all of Selwyn, called on friends in the village on Sunday.

BROCK STREET SUMMER GARDENS
"Where All the District Dances"
Tonight—Fine Program!
REQUEST NIGHT
Selected by Moss Yokom and his Orchestra
TO-MORROW—SPECIAL WALTZ NIGHT
And Another Fine Floor Show—An R-K-O Attraction
THE FLYING ACES in a sensation roller skating act, featured at the World's Fair, Chicago, last year.
Up-to-Date Song Hits
No Increase in Prices
Admission (Gentlemen Only) 10c—Dancing 5c.

RYE'S And BOBBY CLIVE And His Shipmates Present
First Time in Peterborough
"MUSICAL TRIPS AROUND THE WORLD"
dancing by Art Waiem.
Half hour programs of characteristic national music, arranged for
FIRST TOUR—Thursday, August 9—Music of England, Ireland, Scotland and Wales.
This ad. good for 2 free dance tickets with the purchase of 2 tickets at RYE'S TO-NIGHT

Prospectors' Picnic Held In Canada's Far North

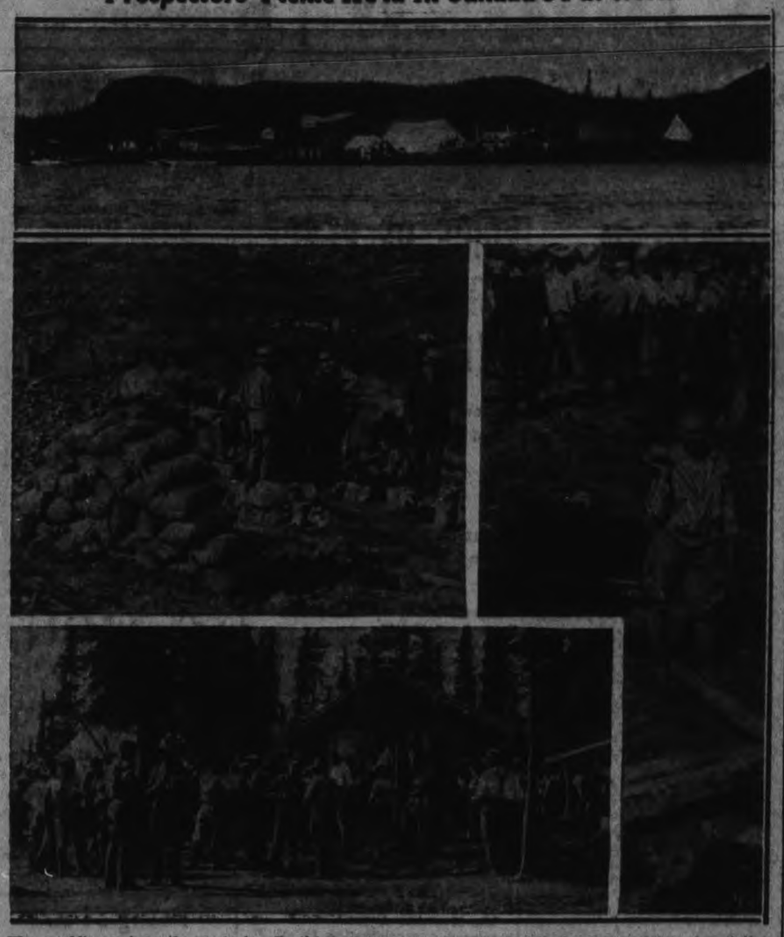

The world's most northern picnic, the third annual Prospectors' Picnic, on the shores of Great Bear Lake, rich silver and radium field, just south of the Arctic Circle, will be held on August 4th, with Viscount Duncannon, son of the governor-general of Canada, as guest of honor. Prospectors, engineers, financiers, all those interested in the Great Bear Lake mining field, will attend, coming from all parts of the Dominion. Mining camps are inspected, a field day is held, sightseeing and fishing trips are on the schedule for the visitors. The picnic is sponsored by the North-West Territories Prospectors' Association and the Edmonton Chamber of Commerce. Photos taken at the last picnic show, TOP, Cameron Bay, scene of the picnic, and main centre in the Great Bear Lake area; CENTRE, visitors inspecting a mine, with bags of pitchblende—radium-bearing ore— waiting for shipment to the refineries, nearly 3,000 miles south; RIGHT, prospector putting the shot at field day event, using a piece of solid silver for the shot; LOWE RRIGHT, crowd of visitors and prospectors at the picnic.

H. F. Penney, whose wife was first prize winner in the Borden Company's Canada-Wide contest, received a cheque for $1,000.00 on Mrs. Penney's behalf from George B. Levis, Manager of the Borden Company Limited, in the Studios of Radio Station CFRB. LeLft to right: A. J. Loader, Wes McKnight, G. B. Levis, H. F. Penney and H. Sedgwick.

VALERIE HOBSON

Miss Valerie Hobson, well-known British movie actress, is shown as she arived in New York on her way to Hollywood, where she is under contract.

Last Honors For Chancellor Dollfuss

The Austrian army stands guard as Chancellor Engleburt Dolfuss is carried to his final resting place. He had been slain by a Nazi, since hanged, in an uprising of Nazi group in an attempt to seize control of the Austrian government. The uprising failed, but the courageous little man lost his life. The above is a scene of the funeral procession.

Threatened Boycott Compels Hollywood Clean-Up

Hollywood is finding detours around the slums of sin for its queens of the screen following threatened boycott by the League of Decency and other church groups campaigning for a curb on sex exploitation in the movies. Projected pictures in which sex appeal specialists above were to appear in glamorous roles and glorifications of the underworld, are reported under revision and several of them have been cancelled. For instance, Norma Shearer, criticised as naughty in "Riptide", is due now for a nice part in "The Barretts of Wimpole Street." Movie magnates are worrying about how to cast Mae West, Greta Garbo, Joan Crawford, Jean Harlow and Marlene Dietrich, others who have been starred in the primrose path of pictures.

Finds Hollywood Quite Easy To Crash

KETTY GALLIAN

The golden gates of Hollywood are not hard to crash, if the experience of Ketti Gallian, above, exotic Franco-Italian actress, is a precedent. After seven months of intensive training Ketti is cast in a star role with Spencer Tracy in "Marie Galante."

Hike From Edmonton To Toronto

C. Barley and T. Harding, 19 years of age, two western youths with an itch for travel, arirved in Ottawa after hitch-hiking their way from Edmonton, Alta., approximately 2,300 miles, in 17 days. The pair bear a letter from the mayor of Edmonton to the mayor of Chicago. They called upon Premier Bennett at his office in the House of Commons who wished them all luck on the last lap of their journey. They left Edmonton penniless but both appear in the best of health. Across their backs they carry banners bearing the slogan: "Chicago or Bust."

PETERBORO CLUB ELIMINATED IN THE COUNTY SEMI-FINALS

Local Cricketers Suffer Their First Setback of the 1934 Season.

FINAL SCORE 258-83.

This match in the semi-final round of the county cricket championship was played on the ground of the Toronto Cricket Club at Armour Heights, Toronto, on Civic Holiday, Aug. 6. The locals met opposition of a much higher calibre than that of their previous opponents in the county series, and suffered a very severe defeat; the final score being Waterloo, 258 for 7 wickets (declared), Peterborough 83. The local team have no alibi and were fairly and squarely beaten by a team which was better at all points; but the difference in the teams was not so great as the score would seem to indicate. It is a truism that missed catches lost matches, and Peterborough paid dearly for their errors in that respect. Bolland, the Waterloo high scorer was missed when he was 6—he got 67 more himself and stayed in while 200 were made.

Mawhood won the toss and sent Waterloo in to bat; the first and second wickets fell at 43, and four were out for 96, but on McLeod joining Bolland, the Peterborough bowlers and fielders had a rough time. McLeod hit very hard and with Bolland took the total to 205, before he was stumped by Mawhood off Wild for 70, which included 3 sixes and 9 fours. On Butcher joining Bolland the score was taken to 256 and the innings declared closed. Bolland carried out his bat for 73, having batter for two hours and twenty minutes.

Make Poor Showing

The Peterborough bowlers had a poor time as the bowling figures show. Dyer bowled no less than 29 overs and was never freely scored off, but he had no luck.

Peterborough opened with Worrall and Burks and the latter was severely hit on the arm in the first over and had to retire. Worrall was out to a brilliant catch at slip. Mitchell got his leg in front of a straight one, and Gore shared Worrall's fate, and three good wickets were gone for 10 runs.

On Binks (who was able to resume) and Hamilton getting together, there seemed a probability of a good stand; they were playing confidently and beginning to score well, but at 63 Hamilton was bowled for 26. On Dyer's dismissal at 79, three more wickets fell at the same total. And the innings closed for 83. Binks played good cricket and kept up his wickets at a critical time, but could get no one except Hamilton to stay with him.

Though defeated on Monday, the local club can be well satisfied at getting as far in the competition as they did—this was the first defeat of the season. Their opponents had the advantage of being members of a four-town league, with a regular schedule of matches at Waterloo, Galt, Preston and Hespeler.

Waterloo County

S. Cronin, c Jefferson, b Mitchell	17
R. Trendall, c Mitchell, b Dyer	21
W. Bolland, not out	73
A. Youngman, c Wild, b Jefferson	30
F. Illingsworth, c Langhorne, b Dyer	6
J. McLeod (Capt.), st, Mawhood, b Wild	70
A. Hall, l.b.w., Wild	0
W. Bewsher, b Wild	35
Extras	6
For 7 wickets, declared	258

C. Main, E. Downing and E. Davies did not bat.

Fall of wickets—43, 43, 78, 96, 205, 206, 257.

Bowling.

	O.	M.	R.	W.
F. Jefferson	16	2	79	1
F. Dyer	29	8	75	2
D. Mitchell	14	2	61	1
A. Hamilton	2	0	11	0
H. Wild	5	0	26	3

Peterborough County

Rev. E. G. Worrall, c Bewsher, b Davies	1
W. Binks, stp. McLeod, b Main	26
J. Gore, c Bewsher, b Davies	6
D. Mitchell, lbw, b Davies	2
A. Hamilton, b Downing	26
R. Mawhood (capt.) b Mann	9
T. Dyer, c Main, b Downing	5
G. Langhorne, c Bewsher, b Main	4
F. Jefferson, b Main	0
G. Colborne, c Cronin, b Main	0
J. Wild, not out	0
Extras	4
Total	83

Fall of wickets, 1, 9, 10, 63, 74, 19, 79, 79, 79, 83.

Bowling.

	O.	M.	R.	W.
A. Youngman	7	4	5	0
E. Davies	8	1	20	3
E. Downing	8	2	17	2
C. Main	8	1	37	5

15-Year-Old Lad Five Pound Bass

Victor Coleman, 121 Brock street, 15 year old youngster, did well by himself in the field of angling over the week-end. Yesterday he landed a large-mouth green bass in Pigeon Lake which sagged the scales to the tune of an even five pounds.

The lad was still fishing with a bamboo pole when he hooked the big fellow. After a short four-minute struggle, he yanked him out without ceremony. To-day he is investigating the cost of taxidermist services.

ENDEAVOR BESTS STORM

NEW YORK, Aug. 7 (A.P.)—T. O. M. Sopwith's America's Cup challenger, Endeavour, already has had a chance to prove her seaworthiness and has come through the test with flying colors.

In a radio message to the Associated Press, the Endeavour's captain described the terrific storm the craft enocountered over the weekend.

"During the gale we encountered Saturday morning," the message said, "we had to slow down to about five knots for 36 hours. During that time the Endeavour proved herself to be a good sea boat. She did not take many heavy seas on board, but plenty of spray."

DROUGHT IN U.S. HITS MISSOURI

Worst in History, Dry Spell Has Seared Every County.

12,000,000 ACRES USELESS.

KANSAS CITY, Aug. 7 (A.P.)—Starving and thirsty livestock, parched pasturelands and brown fields of corn and other row crops mark the drought's effects in Missouri and Arkansas.

With the exception of a small area in the southeastern part of the state, the devastating hand of the drought has reached its searing fingers into every section of Missouri.

In Arkansas, most of the heavy crop damage is confined to western and northwestern counties.

Describing the present drought as the worst Missouri ever experienced, R. A. Logan, senior statistician of the United States Bureau of Agricultural Economics, said it had extended to more crops than any previous one.

More than 12,000,000 acres of pasturelands in the state have been made useless for grazing.

Forty-three counties in Arkansas have been designated as emergency drought areas, 11 of them in the primary class. It is reported that 5,000 families in those counties are on drought relief. The government is expected to start buying cattle this week.

NEW CLUB PLANE

BRANTFORD, Ont., Aug. 7.—(C.P.)—A new light aeroplane, gift of the federal Department of Aviation, arrived here recently for the Brantford-Norfolk Aero Club, according to C. E. Wilmot, president. It has a steel fuselage and is slightly more powerful than the one the club already possesses.

Pattullo Is Stalling, Federal Relief Offer

VICTORIA, Aug. 7 (C.P.)—The British Columbia delegation received a courteous hearing of its case for better terms under confederation and disposal of the Pacific Great Eastern Railway, Premier T. D. Pattullo stated to-day following his arrival from Ottawa where he conferred with the Dominion Government.

Touching upon relief, the premier said some assurance was given the dominion would consider loans to the province to finance provincial programs of public works in provincial and municipal localities though to what degree or on what terms had not been decided.

Mr. Pattullo said he had not yet signed the agreement under which the dominion offered British Columbia a flat sum of $150,000 per month as the federal contribution to unemployment.

Heads of the nine provinces may reassemble in Ottawa in October for discussion of suggested changes in the British North America Act, the premier said. If they did so, it would be at the invitation of the Dominion.

ROOSEVELT ON DROUGHT TOUR OF NORTH DAKOTA

Enroute with President Roosevelt to Washington, Aug. 7.—(A. P.). — President Roosevelt brought his drought inspection trip into North Dakota to-day with the announced resolve to make "every ounce of water" falling in the northwest "count before it makes its way down to the Gulf of Mexico."

Amid the steam shovels and dredges on the newly commenced Fort Peck, Mont., dam in the Missouri river, the President voiced this purpose late yesterday to a crowd of workers and citizens of these parched fields.

The drought, apparently spreading, occupied almost full attention of Mr. Roosevelt as he rode through the barren, dusty fields of the northwest. Relief experts carried late reports to him.

COMMEND ME TO GOD'S MERCY HINDENBURG CHARGES CHAPLAIN

I Wish No Eulogy, No Glorification at Funeral Were Statesman's Last Words.

READS 27TH PSALM.

TANNENBERG, Ger., Aug. 7 (A. P.)—Paul Von Hindenburg's charge to his army chaplain was:

"I wish no eulogy, no glorification at my funeral; only commend me to the mercy of God."

This as told to-day by the protestant chaplain, the Rev. Mr. Dohrmann, in his funeral oration for the late president.

The brief eulogy was based on a text which Von Hindenburg himself selected, from revelations 2:10: "Be thou faithful unto death and I will give thee a crown of life."

Into this theme Mr. Dohrmann wove other bits of scripture, pictured the faith of the hero of Tannenberg in the words of the warrior King David.

"The Lord is my light and my salvation: whom shall I fear?" He read from the famous 27th psalm. "The Lord is the strength of my life: of whom shall I be afraid?"

"The Lord is gracious and full of compassion; slow to anger and of great mercy," came from the 145th Psalm, and from the 77th: "thou are the God that doest wonders; thou hast declared thy strength among the people.

The whole life of the president, he continued, was one of faith and faithfulness— a faith that keep him free from bitterness and cynicism, despite disapointment had imbued in him a belief in a better future.

POPE SPEAKS OUT

CASTEL GANDOLFO, Italy, Aug. 7 (AP)—Pope Pius to-day made a severe attack on the German National Church Movement during an audience granted 20 members of the German Catholic Youth Society.

Two Are Arrested Still Is Seized

LINDSAY, Aug. 7. — Constable Woods, R.C.M.P., Lindsay, and Constable Allen, R.C.M.P., Cobourg, arrived here last evening from the north country having in custody Walter Duffy and William Cooper, of Norland. The officers also had in their possession a worm and a quantity of mash which they seized in the woods two miles north of Norland this morning. The officers had been in that locality for a week on a still hunt and finally rounded up the two men. They were lodged in Lindsay jail and will come up for trial on Tuesday. For some time road workers in the northern camps have been supplied with moonshine and the officers claim that in the seizure and arrests made today they have located the source of supply of the illicit liquor.

ALL THE HOME NEWS UNDER THE SUN . . .

Whatever the weather, you're sure to have a burning curiosity about what's going on back home! Get this paper—your home paper—every day while you're away! Let's have your address.

NEIGHBORLY NOTES

Please Phone Items to 1000 or 4021

Mr. Harry Cowling, Plm.B., of Toronto, was a guest yesterday at the wedding of his brother, Mr. Percy Cowling, Plm.B., of Bowmanville, and Miss Bertha Sargent.

* * *

Miss Orma Jackson and Miss Marjorie Preston spent the week-end with Miss Norma Jackson of Emily Township.

* * *

Mrs. H. Kingdon of 544 Aylmer street entertained on Saturday afternoon at a small tea held in honor of Miss Pearl Carruthers, a bride-elect of the month.

* * *

Prior to his wedding yesterday to Miss Eleanor Bothwell, Mr. Arthur Bacon was presented with a cheque by his employers, William Lech and Sons. Mr. Bacon is manager of the McWilliams' store.

* * *

M. C. Goodwin, Doctor of Chiropractic, and Mrs. Goodwin, left on Saturday to spend two weeks in Chicago, where Dr. Goodwin will take a post-graduate course at the National Chiropractic College.

* * *

Mr. and Mrs. H. E. Connelly of King street are holidaying near Lakefield.

* * *

Those who entertained for Miss Bertha Sargent, prior to her marriage to Mr. P. R. Cowling of Bowmanville, were Miss Margaret Wolstenholm, at a tea and shower, and Mrs. Harold Rehill and the Misses Deyell, at a kitchen and pantry shower. In Bowmanville, the Misses Florence Werry and Greta Wickett entertained at a miscellaneous shower for the bride, whose wedding took place yesterday in Trinity Church.

* * *

Mr. and Mrs. Charlie Orr visited friends in Toronto while attending the Canadian Corps Reunion.

* * *

Mrs. David Galloway of Otonabee left on Sunday evening for Hamilton, to visit her granddaughter, Mrs. George W. Milne.

* * *

Mrs. C. H. Crowe of Gilmour street has returned home from Montreal, where she attended the funeral of her mother, the late Mrs. Blanche Goodier.

* * *

Miss Carmelita Garvey is spending a week's holiday with relatives in Toronto.

* * *

Mrs. George LeWarne of Mount Forest was a guest yesterday at the wedding of her niece, Miss Eleanor Bothwell, to Mr. Arthur Bacon.

* * *

Mr. and Mrs. J. Barringer and son Raymond, of Cricket Place, spent the holiday week-end with Mrs. Barringer's parents in Newmarket.

* * *

Miss Dorothy Day, whose marriage takes place this month, was presented with an electric iron, a percolator and a toaster, by her associates of the Punch Press Department of the Canadian General Electric Company.

* * *

Mr. and Mrs. F. J. A. Morris of Aylmer street are holidaying at Algonquin Park.

* * *

Mrs. W. H. Hill has returned to the city from Chemong Park.

* * *

Mr. Arthur Bacon, whose wedding to Miss Eleanor Bothwell took place yesterday, was presented by the Sunday School teachers of St. John's Church, with a burl walnut table.

* * *

Mr. Horace Bruce of Ridgewood, N.J., and Mr. C. Garehan of Hawthorn, N.J., are guests of Mr. and Mrs. A. O. Phillips, Antrim street.

* * *

Miss Margaret Harrison of Toronto is spending her holidays with Miss Jean Orr, Parnell street.

* * *

Miss Dorothy Young, daughter of Mr. and Mrs. F. G. Young of Park street, is visiting friends in Windsor and Detroit.

* * *

Miss E. C. Deyell is holidaying at Arcadia Resort, Huntsville.

* * *

Mr. and Mrs. Albert W. Allin of Port Perry, are guests of the former's nephew, Mr. Reg Doubt and Mrs. Doubt, on the Chemong Road.

* * *

Mr. and Mrs. Stewart Thexton of North Monaghan have returned home from Midland, where they attended the funeral of the latter's mother, the late Mrs. William Hunter.

* * *

Dan Cupid continues his ravages of the Lindsay Police Force. The Rev. J. E. J. Millyard of George street United Church performed the ceremony on Saturday which united in the holy bonds of matrimony still another of the guardians of the law in Lindsay, P. C. Alfred Hodgson, whose bride was Miss Gladys Armstrong of Lindsay. It is understood that the ceremony took place in Peterborough to escape the festivities which are a matter of course in Lindsay when one of the 'finest' joins the ranks of the Benedicts.

* * *

Mr. and Mrs. H. H. McLean and daughter Beverley, of James street, spent the week-end holiday with Mr. and Mrs. A. Simpson, Toronto.

* * *

Madam Masson is visiting Mrs. H. Bogle (formerly Miss Mathilda Masson), at Grosse Point Park, Michigan.

* * *

A pleasant evening was spent recently at the home of Miss Mary Tobin, in honor of Miss Dorothy Day, a bride-elect of the month. Many lovely gifts were received and the evening was spent in music, followed by the service of dainty refreshments.

* * *

Mr. and Mrs. C. S. Harte Maxwell were in Toronto over the week-end, for the Canadian Corps Reunion.

* * *

Miss Evelyn Kingdon of Toronto is the guest of Mr. and Mrs. J. Pakenham, Water street.

* * *

Miss Lily O. Adams, artist of Toronto, has returned home after spending some time here with Miss Matthews.

* * *

Mr. Arthur Bacon, whose wedding to Miss Eleanor Bothwell took place yesterday, was presented with an electric toaster by the choir of St. John's Church.

* * *

Mr. and Mrs. A. D. Runions and son Jimmie, of 624 Charlotte street, returned yesterday after spending two weeks with relatives in London, St. Thomas and Port Stanley.

* * *

Mrs. Mary Batten of McDonnel street has returned home after visiting her daughter, Mrs. R. N. Jones, in Hamilton.

* * *

The Misses Marion and Loretta Carroll spent the holiday week-end at Bewdley.

* * *

The Misses Kathleen and Margaret Doherty of Toronto are guests of their aunt, Mrs. M. Ball, Rubidge street.

* * *

Mr. Arthur Maynard attended the Canadian Corps Re-Union in Toronto, over the week-end.

* * *

Mr. and Mrs. J. H. Gross and daughter Barbara, of Kitchener, have returned home after spending a week's vacation with Mrs. Gross' sister and brother-in-law, Mr. and Mrs. S. H. Perks, Sophia street.

* * *

Miss Eleanor Bothwell, whose marriage to Mr. Arthur Bacon took place yesterday, was presented with a handsome Wilton rug by her associates of the office staff of the Brinton Carpet Company.

* * *

Mr. Thomas Percival spent Sunday in Toronto.

* * *

Mr. T. J. Carroll and daughter Lillian are visiting at the home of Mr. William Carroll, in Rochester.

* * *

Mrs. Mary Fisher of 480 Park street north celebrated her eighty-first birthday anniversary yesterday and is enjoying the best of health.

* * *

Out of town guests at the wedding yesterday of Miss Frances Wootton of Peterborough and Mr. Clesian Blakely of Picton, included the following: Mr. and Mrs. H. G. Blakely, Messrs. Jack, Willis Woodrow and Robert Blakely and Miss Ethel Blakely, of Picton; Mr. and Mrs. Hardy Sifton (the latter is a sister of the bride), and son Frank, of Montreal; the bride's brother, and his wife, the Rev. and Mrs. A. M. Wootton of Tyrone, Ontario; Mrs. R. O. Joliffe (aunt of the bride), of Kingston; Mr. and Mrs. Manly Scott, Miss Edith Williams and Miss Ruth Grimmon, of Picton.

Fashion Service

Today's model is a particularly happy one for matrons and others whose figures can support a few slimming lines.

The narrow collar and jabot frills create a long graceful bodice line. The center panel does the same for the skirt.

The sheer cotons as handkerchief-finish lawn prints, wrinkle-resistant voile prints, crinkled or plain linen prints, pastel tub silks, etc., are charming mediums for a frock of this type.

Then again, it is smart carried out in dark sheers in plain or print for town wear.

Style No. 2764 is designed for sizes 36, 38, 40, 42, 44, 46 and 48 inches bust.

Size 36 requires 3¼ yards of 39-inch material with ¼ yard of 35-inch contrasting.

Price of Pattern 15 Cents

The Examiner:
Please order for me—
Pattern Number .....
Size .....
My Name .....
Address .....
.....
I enclose 15c in payment. Allow five days for return.

Household Hints

MENU HINTS

Baked Potatoes Stuffed Eggs
Green Peas
Berry Pie Tea or Coffee

The stuffed eggs in this menu take the place of meat. You may add more protein by serving cheese with the pie.

Today's Recipes.

Stuffed Eggs—Six hard-cooked eggs, one tablespoon vinegar, one-half tablespoon salad oil, two tablespoons deviled ham or one tablespoon anchovy paste, one-half teaspoon mustard, one-half teaspoon sugar, pepper, salt, paprika. Cut the eggs in halves crosswise. Remove the yolks and mash. Add the other ingredients, mixing the dry seasonings together before adding. Refill the whites and arrange on lettuce or cabbage leaves.

FACTS AND FANCIES

They Wash Easier.

Here are suggestions for making the dish washing job an easier one:

Before attempting to wash a meat grinder, run some bread through it to clean out meat particles. Then use a stiff brush to wash it.

When washing dishes which have contained gravy or other greasy substances, add a few drops of ammonia to the water. It will facilitate washing and eliminate the odor of grease. Then rinse thoroughly.

Dishes soiled by eggs or milk should be washed first in cold water, but greasy dishes should be immersed at once in hot water.

Apple Flip-Flaps.

Core, pare and chop three sour apples and mix with one cup of fine granulated sugar. Have ready a batter made with three-ourths cup of flour, sifted with one teaspoon of baking powder and one-fourth teaspoon salt, and stir into a mixture of one beaten egg and one-fourth cup of milk or milk enough to make a drop batter. Stir in a scant tablespoon of melted butter. Mixt the apples with the batter until every piece is coated, then fill into greased baking cups and steam for 30 to 40 minutes. Or they may be baked in a quick oven for 20 to 30 minutes or until firm and brown on top. Serve with cream or fruit juice.

Glazed Carrots.

One or two bunches carrots, two tablespoons butter, two tablespoons sugar, dash nutmeg. Scrape and slice the carrots. Cook with as little water as possible and keep covered until tender. Most of the water should have evaporated by the time they are cooked. Time of cooking depends upon the quality of the carrots, from 20 to 30 minutes. Add seasonings and cook two to three minutes until sugar melts.

CONTRACT BRIDGE

WRITTEN FOR CENTRAL PRESS

By E. V. SHEPARD

STUDY THIS HAND.

On account of the difference in scoring, bidding in money games and duplicate games frequently goes differently. Duplicate has no bidding to the score and no rubber game to save. Each hand is in itself a contest. The play, however, goes alike in both games. Many a player has greatly benefitted both his bidding and play by studying duplicate hands afterwards, selecting those where different scores were made on the same bids, against the same opening leads' Every table in a recent duplicate match played East's hand for 4-Hearts, against an opening lead of the K of diamonds' One table made only 3-odd. Another won 5-odd. The rest just went game. Study the best play of both declarer and South, after the opening lead. There should be made 4-odd against perfect defence.

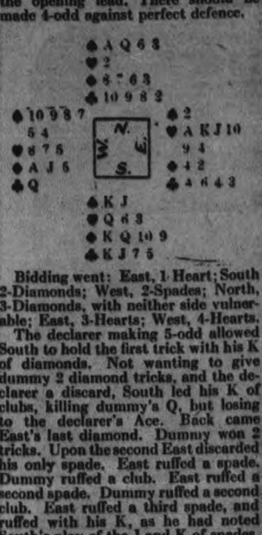

Bidding went: East, 1 Heart; South 2-Diamonds; West, 2-Spades; North, 3-Diamonds, with neither side vulnerable; East, 3-Hearts; West, 4-Hearts.

The declarer making 5-odd allowed South to hold the first trick with his K of diamonds. Not wanting to give dummy 2 diamond tricks, and the declarer a discard, South led his K of clubs, killing dummy's Q, but losing to the declarer's Ace. Back came East's last diamond. Dummy won 2 tricks. Upon the second East discarded his only spade. East ruffed a spade. Dummy ruffed a club. East ruffed a second spade. Dummy ruffed a second club. East ruffed a third spade, and ruffed with his K, as he had noted South's play of the J and K of spades. South discarded his last club. When East led a club, South won with his Q of hearts, taking the second and last trick for his side, as East immediately spread his hand which contained only winning hearts.

The East player who made only 3-odd won the opening lead with dummy's Ace of diamonds. The second trick he won with his Ace of clubs, and led back his last diamond. South's Q won the trick. South led his J of spades. North won with his Ace. The 2 of hearts was led. South's Q won over a finesse of East's 9. South led back a trump. Dummy's 7 won the trick. East discarded a club on dummy's good J of diamonds. The declarer ruffed a spade, dropping South's K. Dummy's last trump was used to win a club lead. The defenders won 1 spade, 1 heart, 1 diamond and 1 club, defeating the contract a single trick.

Just Between Us Women

A daily chat with Examiner neighbors conducted by Anne Wilcox

Everyone who goes to the seashore wants to have some sort of beach supper or picnic while there. Sometimes an elaborate meal is brought down, and again some of the main food is cooked after getting to the beach. A steak broiled over live coals never tastes better than when cooked and eaten on the shore—provided no sand gets on it. I remember one experience when the person broiling the steak let it slip, and all the wiping of sand even washing in the drinking water, could not get the grit out. So be careful not to have such a thing happen when you attempt to cook on the beach. It should be remembered that permits for beach fires must be obtained before making them.

* * * * * *

The fire over which such cooking is done can be on a portable camp stove bought for the purpose or be over driftwood coals, over which the grill brought from the oven at home is balancedsecurely on rocks or heaps of stones piled each side of the fire. Wait until there is a good bed of coals before starting the broiling. Bacon can be pan broiled in a frying pan on the grill. Potatoes can be roasted before the fire if turned frequently, or they can be covered with hot ashes and allowed to roast in them. It takes time to cook potatoes thus and they should be started long enough beforehand for the meal not to be kept waiting for them. Or the potatoes can be par-boiled or partially baked at home and the cooking finished by the camp fire.

* * * * * *

One of the simplest of beach refreshments is a marshmallow roast. There may be nothing but marshmallows roasted over the coals. Toasting forks are better for the work than pointed sticks although both are used to hold the confections over the coals until delicately browned. It is not too easy to brown the marshmallows without burning them. Some skill in turning them at just the right time is needed.

* * * * * *

While the party may go under the name of a marshmallow roast, sometimes a light supper preceeds the toastings of the candy. Sandwiches, and olives or some sort of pickles, fruit and the toasted marshmallows are sufficient. Lightly salted crackers go well with marshmallows, as also do plain chocolate bars.

Your Health

By DE LUCAN CLENDENING

The lovely Irene Dunne, who is one of Hollywood's best golfers, as well as one of its most gracious hostesses, is never the least bit afraid of close-ups when she's working in a picture. Irene's skin is smooth and lovely, and even the most exacting of close-ups fails to reveal any flaws in her complexion. She takes excellent care of her skin always. And she attributes its soft smoothness and creamy whiteness in part to the oatmeal bags she uses to cleanse her skin during the summer months.

I'll admit that it's not exactly an easy task to keep the skin soft and smooth during hot weather. For in sticky, torid weather, the face generally must be washed quite frequently. And such frequent ablutions tend to remove the oil that keeps the skin pliable. Exposure to the summer elements also does its part in making the skin seem dry, rough and leathery.

However a great deal can be done to keep your face smooth and youthful looking, if care is taken in its cleansing. Caustic soaps are too harsh for use on the tender facial skin. And they are particularly harmful when used on a sensitive and abnormally dry skin. No soap containing an excess of alkali should ever be used on such a skin.

If you really do not feel clean without using soap and water on your face, however, I would suggest that you combine your soap with meal, and use it as a real bag in the same manner that Irene Dunne does. Slice a small cake of pure castile soap into very fine shavings and place the flakes in a receptacle. Then add to them a cup of ordinary fine oatmeal and half a cup of almond meal, and mix the ingredients thoroughly. When the soap shavings and meals have been satisfactorily blended, transfer the entire mixture to a small cheesecloth bag and sew it shut.

Each time that you wish to cleanse your face then, don't grab a cake of harsh soap. Instead, simply moisten your cheesecloth bag and scrub your skin with it. Not only will all dirt and grime thereby be removed from the skin, but the soluble oils in the meals will also help to keep the skin soft, smooth and velvety.

ANSWERS TO QUERIES.

Hair

Glenda: A side part would be better suited to you than a center part. A long evening dress will indeed help to add to your apparent height.

Double Chin

Peggy: You will find full information on eradicating a double chin in my "Beauty Culture" booklet. This booklet also describes the salt water treatments for falling hair, an excellent dandruff remedy, and the hot oil shampoos for thickening and reconditioning the hair.

Pigemnt Cells

Mrs. Downs: The pigment cells of part of your hair have probably been injured, and no longer function. You might have the light streak dyed to match the rest of your hair.

Neck

Loretta: My method of eradicating a double chin, and making the neck firm and youthful, is too long to print here. However, it is contained, along with the method of dimming wrinkles, in my "Beauty Culture" booklet.

Nails

Nettie R.: Massage warmed olive oil into the base of each nail nightly. This will help to alleviate the ridges and correct the brittleness.

Editor's Note: To obtain Miss Glad's pamphlets on "The New Figure" and "Beauty Culture" write, care of this paper, enclosing a self-addressed envelope stamped with a three-cent stamp, and ten cents in coin for each, to cover cost of printing and handling.

MORE BEANS GROWN.

GALT, Ont., Aug. 7.— (C.P.) — Sharply increased acreage of soy beans is evident in Southern Waterloo county this year. The oily beans are grown for a variety of purposes. As the beans are high in protein content, several farmers use them as feed for dairy and beef cattle. Some growers raise them for hay, while others expect to sell

Makes wonderful salad dressings Try it!
A Product of THE CANADA STARCH COMPANY - LIMITED
MAZOLA
The Ideal SALAD and COOKING OIL

By GLADYS GLAD

Bathing Eyes Daily With Eyewash Adds to Beauty of Jean's Orbs

That very sweet lass, Jean Parker, whose dark, deep, pansy-velvet eyes made a definite etching on your memory when you see them, always advocates bathing the eyes with a good eyewash every morning upon arising. Jean prefers an eye cup for this purpose, although she considers swabbing the eyes with the solution effectise, too. But there's one thing she warns against when using an eye cup—and that is, using the same solution for both eyes. For by so doing, the impurities of one eye may easily be transferred to the other.

Jean's certainly right about that. But the sad part of it is that so many gals neglect to cleanse their eyes entirely. Jean's warning would be most appropriate if cleansing the eyes was a common practice. But unfortunately, it isn't.

Jean Parker

However, it really should be. For any lass who desires bright, lustrous eyes should realize that she can't have them if she neglects the cleansing of her orbs. A large amount of dust and grime accumulate in the eyes each day, in this busy, smoky world. Some of the particles are so tiny that they don't cause actual discomfort. They lodge themselves under the eyelids, and we may be totally unaware of their presence. But unless these particles are washed away daily, the eyes may become red, inflamed and bloodshot.

Any eyewash, to be safe and effective, must be free from all germs. It should be very mild and soothing to the eyes. The boric acid solution that Jean Parker advises is most commonly recommended as an eyewash. To prepare it, one teaspoon of boric acid should be dissolved in a glass of tepid sterilized water. The best way to administer it is, as Jean says, with an eye cup, which fits right over the eye. Another eyewash that can be used with safety is boiled water to which a bit of salt—just enough to make the water taste faintly salty—has been added' The plain water causes a smarting that the salt allays. It has the same effect as tears, Nature's own eyewash.

Cosmetics

Mrs. Rose: I think that a soft peach shade of powder, soft orange rouge, light slipstick, and brown eyeshadow cream would blend harmoniously with your coloring.

Editor's Note: To obtain Miss Glad's pamphlets on "The New Figure" and "Beauty Culture" write, care of this paper, enclosing a self-addressed envelope stamped with a three-cent stamp, and ten cents in coin for each, to cover cost of printing and handling.

SALLY'S SALLIES

Some people think only of pleasure, and that's the only pleasure some people get.

RIOTS SPREAD

LYONS, France, Aug. 7 (CP)—Fighting broke out here this morning between Arab workers and French laborers over the Arab massacres of Jews in Algeria.

Police had to intervene. A mass meeting of French laborers called immediately afterward voted a 48-hour strike in protest.

Colombia's new eight-hour day decree is expected to give work to 10,000 more men.

Long Molded Lines For Evening Gowns

[By Mart Elizabeth Plummer]

NEW YORK, Aug. 7. (AP).—Evening dresses for Fall have an aristocratic air, and make women look as thin as reeds. They are long, molded affairs, mainly in satin, metallic cloth and velvet. Usually the main part of the dress is perfectly plain except for a snug narrow belt at the waist.

Those cascades of last season that ripped down the backs of skirts are gone, and trains too, are vanishing, although many gowns trail slightly in the back.

The gown flares slightly near the foot, and often is slashed several times.

Evening gowns of this type were shown in Nettie Rosenstein's Gold and White Salon. There were several coral and rosy Orange gowns; a stunning red velvet, with a two-tone chiffon velvet which looked like blue over pink.

The decolletage, judged by this collection, is low—a wide, waist-deep triangle in the back. It may be deep and wide in front, fairly high and straight, or a modest V.

Original Bridge Prizes

Instead of buying odds and ends to use as bridge prizes get a looseleaf notebook, type or write out your recipes which your friends have been interested in, add a few little hints you have found useful in the running of your house and give these books as prizes.

JUST AMONG US GIRLS

WEDNESDAY at
Shoulder PORK CHOPS 17c lb
Riverside Creamery BUTTER 21c lb.
Boneless SHIN BEEF 12 1/2c 2 lb
Loin Veal Chops, lb. - 15c | Round Steak, lb. - - - - 18c
Loin Veal Steaks, lb. - 15c | Sirloin Steak, lb. - - - - 22c

Bring Your PRINTING Problems to Us

WEDDING Stationery

That is Distinctive Correct and Very Smart

THERE are certain standards of correctness that prevail in the selection of wedding stationery. Here you will find the newest and most acceptable styles. Consult with us as to your selection.

WEDDING INVITATIONS
WEDDING ANNOUNCEMENTS
Cake Boxes, Cards and Acknowledgments

THE PETERBOROUGH EXAMINER, LTD
JOB PRINTING DEPARTMENT

PETES WHITEWASH PONIES 5-0; TORONTO DROPS 2

FIRST RACE AT SPA—Slapdash, with Kurtsinger up, wins the first race at Saratoga Springs mid-summer inaugural.

MOST COMPLETE SPORT PAGES IN CENTRAL ONTARIO

PETERBOROUGH

EXAMINER SPORTS

Read by More than 18,000 Daily — TUESDAY, AUGUST 7, 1934 — Sports Department—Phone 1600

SARATOGA CHASE—Irish Bullet leads the field over the first jump during initial Saratoga steeplechase race.

INSIDE THE PADDOCK

BY ART MURRAY

HAMILTON Jockey Club got away to a wonderful start on Saturday. The weather was ideal and the attendance was far above expectations and on Monday things were even better, so no matter how they turn out the balance of the week, they are sure of a successful meeting due to these two large opening day attendances. Old Mr. Gaiety has enjoyed a long rest and should come back during the present meeting. He has shown fine form in his recent workouts. The McLaughlin stable are sure to win a heat with Bud Royal, a two-year-old who finished second on opening day. Circulet is also in rare fettle and will have no trouble in a Canadian bred sprint.

× × ×

The new track at Providence is just knocking them dizzy. Even with their large, commodious plant they are having difficulty trying to take care of the numerous customers. Rube Marquard the old New York Giant, left hand pitcher is one of the head men in the mutuel plant. He has organized a ball club from the mutuel employees and has challenged the jockeys to a game some evening. He says he will attend to the pitching duties himself. Bylona won here the other day but the price was very short so they will step her up in company and get a far better pay off as she is at the top of her form right now. MacAdam is a fast trick and will be a winner at this place before many moons.

× × ×

THEY ARE still talking of running another meeting at Fort Erie, utilizing the Devonshire charter which was inactive this year. We don't think the government would stand for this as the law clearly states that fourteen days of racing during any one year is all for any track and as Fort Erie already have had fourteen days on their own charter we don't see how they can get around it. However the lawyers may find some way to allow it to take place and if they do it will prove a great boon to the horsemen. There are still a number of horses training at Fort Erie so it looks as if they have hopes of the plan materializing.

× × ×

The Saratoga meeting is going along in fine style. The annual yearling sales will soon be on and Harry Giddings will most likely persuade R. S. McLaughlin to get the cheque book out and purchase a few good ones like he did one year ago. Some of the finest thoroughbreds in America have been purchased at these sales.

FURTHER SPORTS ON PAGE 8

DEYELL HURLS FOUR-HIT BALL FOR HOME WIN

Petes Hammer Yammy Jamieson Hard for Ten Safeties and Victory.

BATTEN LEADS AT BAT

C.O.B.I. standing to date:

Team:	P.	W.	L.	T.
Belleville	18	16	6	2
Petes	17	9	7	1
Oshawa	15	6	9	0
Kingston	16	6	9	1

Before a holiday crowd of twelve hundred fans in Riverside Park yesterday, the Petes shut out Kingston, 5 to 0, to move up to a game behind the league-leading Belleville team. It was a snappy fixture, with Archie Deyell hurling four-hit ball, and his teammates giving him fine support at bat and afield.

The Ponies were never in the picture, though there was always the possibility of a Kingston rally to keep the fans excited. Deyell never allowed two hits to a frame, and not a man reached third. He only fanned two, while walking three, but had the visitors grounding out or popping up regularly. He also hit in two runs and had six chances in the field.

Yammy Jamieson was not as effective as usual, allowing ten hits while fanning three and walking one. His support was good. The Petes bunched hits in three frames and played smart baseball to garner their runs, whereas Deyell and his comrades bore down hard whenever the Ponies got a runner or two on the paths.

Ike Batten had a perfect day at bat with a triple and three singles in four appearances. Hollingsworth and Ash hit safely twice each. None of the Ponies got more than one bingle, Joyce clouting a double. Boyd, Smith, Quinn and Stone went good for the losers defensively, while Ash starred with nineteen chances for the Petes. Batten and Murray also played a good game in the field, and Konopka robbed Kingston of several hits but his sore arm accounted for two bad throws.

Foley got on a fielder's choice in the first, went to third on Murray's hit and home on an error. The Petes got another in the third on Batten's triple and an out. Two counted in the fourth. Ash singled and went to third as Whatley was safe on an error. Cy stole and both scored on Deyell's single. The last run came in the seventh, Hollingsworth singling, being sacrificed and tallying on Batten's bingle.

THE BOX SCORE:

Kingston:	AB	R	H	PO	A	E
G. Arnell, lf	3	0	0	1	0	0
Scrutton, cf	3	0	0	0	0	1
Boyd, rf	4	0	1	4	0	0
Smith, 3b	3	0	0	2	3	0
Joyce, 1b	4	0	1	7	0	0
Quinn, 2b	3	0	0	3	4	0
Stone, ss	3	0	0	3	3	0
J. Arnell, c	4	0	1	4	1	0
Jamieson, p	4	0	1	0	3	1
	31	0	4	24	14	2

Petes:	AB	R	H	PO	A	E
Konopka, ss	4	0	0	1	2	2
Batten, 3b	4	1	4	1	4	0
Foley, cf	3	1	0	1	0	0
Murray, 2b	4	0	1	0	5	0
Burton, lf	4	0	0	1	0	0
Ash, 1b	4	1	2	19	0	0
Whatley, c	4	1	0	2	1	0
Hollingsworth, rf	3	1	2	2	0	0
Deyell, p	2	0	1	0	6	0
	32	5	10	27	18	2

Score by innings:

Kingston ..... 000 000 000—0
Petes ..... 101 200 10x—5

Summary: Stolen bases—G. Arnell, Whatley. Left on base—Kingston 9, Petes 5. Earned runs—Petes 2. Runs batted in—Murray (9), Deyell (2), Batten. Sacrifices—Quin, Scrutton, Whatley, Deyell. Three-base hit—Batten. Two-base hit—Joyce. Struck out—by Jamieson 3, by Deyell 2. Bases on balls—off Jamieson 1, off Deyell 2. Wild pitch—by Jamieson 1. Time of game—1.40. Umpires—Carrigan at plate, Johnston on bases.

PEG TOP CIGARS 5¢ for OVER 50 YEARS — The OLD RELIABLE

L. O. GROTHE LIMITED

An independent company . . . all Canadian capital, owned and operated by Canadians for over 50 years.

Four Empire Swim Titles Come to Canada

He Flies Through the Air With the Greatest of Ease

The difference between English athletes and those from the United States seems to be clearly shown in this picture. Long has it been said that the English athlete enjoyed the games, win or lose, the American only if he can win. Of course, Jack Lovelock, Oxford's famous miler, is winning from Bill Bonthron of Princeton at the games in England. But note the happy expression on Lovelock's face as he flies through the air with the greatest of ease whereas Bonthron, while he too flies, finds it not so easy. Oxford and Cambridge defeated the Americans in the meet.

ALBANY SENATORS THREATEN LEAFS' HOLD ON THIRD RUNG

Trounce Boonemen in Both Ends of Double-header on Latter's Grounds.

BEARS BOOST LEAD.

(By the Associated Press)

Wherever they may wind up in the final standing, Albany Senators definitely have clinched their right to be known as the surprise club of the International League.

Picked for a berth somewhere deep in the second division, the Senators have played far beyond normal expectations almost from the start of the season. They ousted Montreal Royals from fourth place more than a month ago and now are threatening Toronto's grip on the third rung.

They trounced Toronto in both ends of a double bill yesterday and now trail the Leafs by only four games, most of it in the winning side of the ledger. Ed Chapman's seven-hit hurling, backed by his mates' 12-hit drive on Fred Blake gave the Senators an easy 8-2 victory in yesterday's opener but they had to fight hard to win the second contest, 2-1, although Walter Beck allowed only two hits. Joe Mowry's double in the seventh and last frame sent Beck home with the winning run.

Bears Boost Lead

Newark edged out Buffalo Bisons, 6-5, to boost its lead over idle Rochester Red Wings, second-place holders, to 5½ games. As the scoring was concentrated in the third, fourth and fifth innings and the Bears' gained the edge with a three-run splurge in the third. Olson and Carnegie clouted homers for the Bisons and Joe Jenn for Newark. Carnegie's round-tripper was his 18th of the season.

Ten hits and 11 passes off four Syracuse hurlers gave Montreal Royals an 11-7 triumph and enabled them to regain possession of fifth place after having it for a day with Buffalo. Billy Rhiel cracked out a triple and come run, driving in five runs. "Pete" Bair's three singles set the batting pace for the Chiefs who outhit the winners, 14-10.

BOWLING AT BOWMANVILLE

BOWMANVILLE, Aug. 7. — By virtue of a 12 to 10 win in the finals, J. D. Carruthers Bowmanville rink, won the Goodyear Trophy, and the annual bowling tournament over at the Bowmanville rink, skipped by J. B. Nicholls on Civic Holiday. Twenty rinks played for the trophy.

Monday's Results

INTERNATIONAL LEAGUE
Albany 8-2, Toronto 1-1.
Newark 6, Buffalo 5.
Montreal 14, Syracuse 7.

AMERICAN ASSOCIATION
Minneapolis 9, Columbus 1.

Standings

INTERNATIONAL LEAGUE.

	Won	Lost	P.C.
Newark	73	43	.629
Rochester	68	49	.581
Toronto	66	52	.559
Albany	59	53	.527
Montreal	56	56	.491
Buffalo	57	61	.483
Syracuse	45	66	.404
Baltimore	36	77	.319

NATIONAL LEAGUE

	Won	Lost	P.C.
New York	66	36	.636
Chicago	62	40	.608
St. Louis	58	43	.574
Boston	52	52	.500
Pittsburg	46	51	.485
Brooklyn	43	57	.430
Philadelphia	42	60	.417
Cincinnati	35	66	.347

AMERICAN LEAGUE

	Won	Lost	P.C.
Detroit	65	37	.637
New York	63	37	.630
Cleveland	56	45	.554
Boston	54	50	.519
Washington	47	54	.465
St. Louis	44	53	.454
Philadelphia	36	59	.392
Chicago	36	66	.346

AMERICAN ASSOCIATION.

	Won	Lost	P.C.
Minneapolis	60	46	.556
Indianapolis	59	49	.546
Columbus	56	52	.527
Milwaukee	57	53	.518
Louisville	54	54	.500
Toledo	53	56	.477
Kansas City	49	60	.450
St. Paul	46	62	.426

Our Boarding House — By Ahern

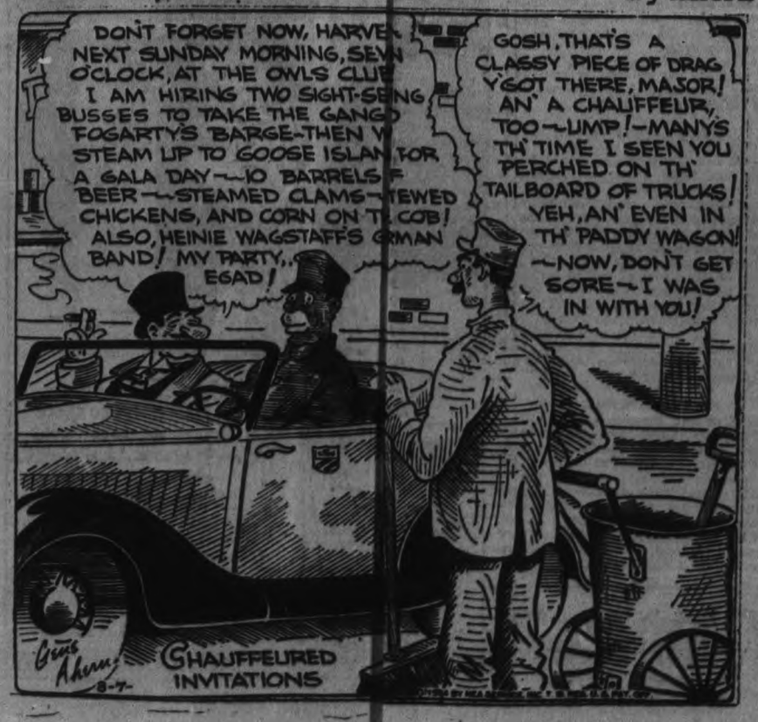

APPS RETAINS POLE VAULT CHAMPIONSHIP FOR CANADA

Jim Worrall Takes Second Place in 120-yard High Hurdles Event.

CANUCKS LEAD SWIMS.

(By Thomas T. Champion, Canadian Press Staff Writer).

WHITE CITY STADIUM, London, August 7.—Canada pulled in behind Old England yesterday in the race for British Empire Games track and field titles, finding strength where it was least expected. It was England's day, but two Dominions, Canada and South Africa, made notable advances.

One of the few championships won by a Canadian at the 1930 Games at Hamilton, Ont., was retained by Sylvanus Apps of McMaster University, Hamilton, who pole-vaulted 12 feet 9 inches to beat off his only serious challenger, Sunny Gilbert, also of Hamilton. Apps scored the Dominion's only victory at White City.

But while British women completely dominated the feminine division, forcing Canada's highly-rated brigade into retreat, male wearers of the Maple Leaf came from virtually nowhere with some sensational performances. Jim Worrall, lanky Montreal hurdler, and Bob Rankine, stubby distance runner from Preston, Ont., played hero roles.

Worrall Surprises

Worrall scored an unexpected place in the 120-yard high hurdles, taking second to England's Don Finlay, who won the event in 15.2 seconds. Art Ravensdale of Hamilton was regarded as Canada's only hope in the short hurdle, but the former Cobourg schoolboy was knocked off his stride when F. H. Viljoan of South Africa fell across his lane in the final and placed fourth.

Except for this accident, Worrall and Ravensdale probably would run two-three behind Finlay, who never was in danger. The Briton hurdled beautifully to earn the title Lord Burghley won for England at the first Empire Games. Worrall finished three yards behind him. Pilbrow of England was third, inches ahead of Ravensdale.

The Canadian contingent had scarcely finished cheering "Long Jim" when Rankine started out to cut down a brilliant field in the six-mile run. The Preston campaigner had placed a good fourth in the three miles Saturday and the longer distance favored Lloyd Longman of Toronto and Roy Oliver of Halifax.

Rankine kept a few yards behind the pace-makers until the last mile, when England's favored trio, A. W. Penny, Jack Holden and A. F. Purse, cut loose with a brand of speed designed to wilt the field. It worked on them all except Rankine. The Canadian had as much sprint in his system as Penny and far more than Purse and Holden.

Empire Pool, Wembley, England, Aug. 7 (C.P. Cable).—Canadian swimmers went on a mad victory spree in Wembley's new $750,000 Empire Pool last night, smashing the water supremacy of England and South Africa damaging blows, and emerging with four titles, more than any other part o fthe Empire held title to at the two-thirds mark.

Topping off victories by Phyllis Dewar of Moose Jaw, Sask., in the women's 100 yards free style final, and 18-year-old Judith Moss of Winnipeg in the spring-board diving, Canadian national relay teams staged a record-breaking onslaught that lifted the Dominion definitely in the lead.

There remains only one more swimming programe, and Canadians performed so creditably in heats yesterday that there was every indication it would be another gala night for the boys and girls from the other side of Atlantic. No Canadian water team ever did so well before in international competition.

Ryan Beats Pirie

A thrilling succession of Canadian triumphs came on the heels of an equally exciting series of eyelash defeats. Noel Ryan, a grim and worried champion from Australian, had put on a rousing come-back to win the men's 500-yard free style final from his youthful challenger from Toronto, Bob Pirie. Ryan was beaten by Pirie in a preliminary heat Saturday.

In the final the famous waterman from the other side of the world saw Pirie slowly and surely cut down a lon g lead Ryan built up in the early stages of the race. It was all the Australian could do to stay in front. But he did it and beat Pirie by a yard and a half in 15 minutes 25.4 seconds, breaking the Empire record Bob set two days ago.

England On Top

LONDON, Aug. 7.—(C.P. Cable.)—With her big forces making a fine showing everywhere, England piled up an impressive point-total on the second day of the British Empire Games yesterday, leading her closest rival, Canada, by a safe margin. The following Canadian Press compilation is based on the 10-5-4-3-2-1 system of scoring:

Total points: England, 262; Canada 163; South Africa, 74; Scotland, 68; Australia, 56; Jamaica, 10; British Guiana, 10; Wales, 8; Northern Ireland, 6; Rhodesia, 7; New Zealand, 4.

	1st	2nd	3rd	4th	5th	6th
England	11	9	13	9	12	4
Canada	6	11	4	6	4	6
S. Africa	4	3	0	4	2	3
Australia	3	3	1	2	0	1
Scotland	3	1	6	1	2	2
Jamaica	0	1	1	0	0	1
N. Ireland	0	0	0	1	1	1
Wales	0	0	1	1	1	0
Rhodesia	0	0	1	1	0	0
Br. Guiana	1	0	0	0	0	0
New Zealand	0	0	1	0	0	0

YANKS-TIGERS FIGHT TO END

Although New Yorkers Favored to Win Chase After Ding-Dong Schedule.

OPEN DATE MONDAY.

The American League chase still is a ding-dong fight between Mickey Cochrane's sensational Tigers and New York Yankees with the odds favoring the former. Cochrane has been getting great pitching and terrific hitting right along and the club's fighting spirit has been one of the major surprises of the campaign. The Tigers lead the Yankees by one game right now and have no intention of letting this advantage slip through their fingers.

If the Yankees, rated the best club in the league on paper, fail to win the flag as predicted in the Spring forecasts, they can lay the blame squarely upon their own inability to win in the West. No Yankees team in recent years has looked quite so helpless beyond the Alleghanies as has the 1934 outfit from the banks of the Harlem.

After yesterday's open date, both leagues were to resume play to-day. The National League pairings sent St. Louis against Cincinnati in a doubleheader, and Chicago against Pittsburgh, New York against Brooklyn, and Philadelphia against Boston in single games.

In the American League, the Yankees were booked for a twin bill at Washington. The other pairings were Detroit against St. Louis, Cleveland against Chicago, and Boston against Philadelphia.

An information bureau for the free distribution of literature and a directory of private residences where Exhibition visitors can be accommodated has been opened at Yonge and Wellington Sts., Toronto. Courteous attendants will be glad to assist you. Drop in for a rest.

Win or Lose

INTERNATIONAL LEAGUE
*Newark 6-5, Toronto 5-11.
Albany 7-4, Montreal 1-3.
Rochester 14-5, Syracuse 6-1.
Buffalo 10-5, Baltimore 3-4.
* First game 11 innings.

Saturday's Scores
Buffalo 4-3, Baltimore 3-1.
Syracuse 5, Rochester 2.
Toronto 3, Newark 1.
*Montreal 0, Albany 0.
* Called at end of fifth—rain.

NATIONAL LEAGUE
New York 7, Philadelphia 4.
Pittsburg 6-7, St. Louis 4-2.
Boston 7-3, Brooklyn 4-5.
Cincinnati 4-1, Chicago 0-4.

Saturday's Scores
Philadelphia 5-4, New York 4-21.
Chicago 4, Cincinnati 1.
Boston 5, Brooklyn 3 (13 innings).
St. Louis 6, Pittsburg 4.

AMERICAN LEAGUE
Detroit 7, Chicago 0.
New York 3, Philadelphia 1.
Washington 2-3, Boston 1-7.
Cleveland 5, St. Louis 2.

Saturday's Scores
New York 5, Philadelphia 1.
Detroit 16, Chicago 4.
Washington 7, Boston 5. (10 innings).
St. Louis 8, Cleveland 7.

AMERICAN ASSOCIATION
Louisville 4-4, Milwaukee 3-2.
Indianapolis 13-5, Kansas C. 3-3.
Toledo 6-6, St. Paul 2-5.
Columbus 7-4, Minneapolis 6-6.

Saturday's Scores
Milwaukee 3, Louisville 1.
Columbus 6, Minneapolis 5.
Indianapolis 6, Kansas City 0.
Toledo 10, St. Paul 5.

GIANTS FAVORED TO CLINCH TITLE

Even Break in Last 50 Contests Would Give Terry Clan 91 Victories for Year.

HOLD 3 GAME LEAD.

(By Herbert W. Barker, Associated Press Sports Writer)

Nobody yet has conceded the National League pennant to Bill Terry's men of destiny, otherwise New York Giants; but neither has any rival arisen to challenge their bid for a berth in the World Series again.

Holding a three-game lead over Chicago Cubs to-day, the Giants had only 50 more games to play, 26 at home and 24 on the road. A set of 16 battles in the West represented the only really gruelling part of the club's remaining program.

An even break in their last 50 contests would give the Terrymen 91 victories, the same total with which they won the flag last season. With Carl Hubbell back in shape and Mel Ott, Terry himself and the whole team hitting well, the Giants are reasonably justified in their belief that they will do much better than that.

The club owes its present exalted position in the standings to a steady, consistent brand of ball that neither the Cubs nor St. Louis Cardinals have been able to match. The Giants' best winning streak of the year has been no more than five victories in succession, but they have hit no extended slumps, either.

UNPOPULAR— he wonders why!

Jim can't understand why he's never invited to parties—why girls are always "busy" when he calls. Somebody ought to tell him that stubble is offensive—that men and women alike, resent a man who looks *half-shaven*.

Why should any man let stubble cheat him out of good times! Today's Gillette "Blue Blade" is especially processed to shave tender skin without irritation. Even twice-a-day shaving, when necessary, is entirely comfortable. Get a package of Gillette "Blue Blades" today and see for yourself how pleasant shaving can be!

Highest Quality Positively Guaranteed

Gillette Blue Blades

NOW 5 for 25¢ · 10 for 50¢

Orphans Tie Brintons in Softball Semi-Finals

CAPITOL To-night Only 7.00 and 9.00

MYRNA LOY GEORGE BRENT in "Stamboul Quest"

LAUREL & HARDY POPEYE THE SAILOR

WEDNESDAY AND THURSDAY Two Great Features! Last Show at 8.30 P.M.

GENTLEMAN and LOVER!

His life was exciting, his loves daring!

WARNER BAXTER starring in SUCH WOMEN ARE DANGEROUS

A FOX Picture with ROSEMARY AMES ROCHELLE HUDSON MONA BARRIE HERBERT MUNDIN HENRIETTA CROSMAN

TODD & KELLY 3 CHUMPS AHEAD

ADDED FEATURE: MYSTERY OF THE DEEP MOST EXCITING ADVENTURE

SEA KILLERS

SIX-RUN SPLURGE IN SEVENTH GIVES ORPHANS 16 TO 10 WIN

Heffernan, Miller and Cadd Leads Winners at Work With Bat.

EVENS SEMI-FINALS

Nine fighting Orphans came from behind in the last few innings of Saturday night's game at Central and pounded out a 16-10 win over Brintons to even up the series in the semi-final playdowns of the men's softball loop. The Waifs had two big frames the fifth in which they notched six runs to go out in front after trailing up to that time, and the seventh wherein they scored six more to make the verdict certain.

Shine started for the winners but failed to show his usual stuff on the ball and was replaced by Heffernan, who was not much better, and Shine was again forced to go to the mound but this time, after his mates had given him a lead, he pitched splendid ball to hold his opposition well in check for the remainder of the contest and earn himself a victory. Currie, for the losers, had an off-night, the Orphans taking kindly to his offerings and hitting them to all corners of the field, while H. Dormer, who replaced him, fared little better.

Heffernan connected for three hits out of five times at bat while Miller and Cadd each had home runs to account for a majority of the runs scored by Orphans, Williamson and Playford were the most prominent of the Carpetmen with the stick, between them collecting 4 of their team's twelve hits.

The fielding by Orphans in the early part of the game was decidedly off-color but they managed to tighten up the latter part of the contest and protect their lead. The southenders displayed nice fielding, grabbing off the only double play of the game in the second inning, the play going from G. Dormer-to-Newson-to-Smith. Pat Calladine dropped several throws in the last frame that accounted for many of the Harrison gang's runs.

Orphans: Wilshaw, 2b; Heffernan, rf, p, rf; Jones, cf; Cadd, c; Hope, lf; Miller, 3b; Board, 1b; Fleming, ss; Shine, p, rf, p.

Brintons: H. Dormer, 3b, p, 3b, p; Smith, 1b; Playford, cf; P. Calladine, c; Weir, lf, 3b, 2b; Williamson, rf; Newson, 2b, 3b; Currie, p, lf, p, lf; G. Dormer, ss.

Score by innings:

Orphans	400	060	6—16	12	4
Brintons	603	010	0—10	12	4

Umpires—Batley at the plate, Weir on first, Payne on third.

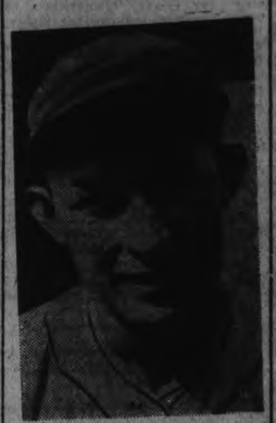

Succeeding Bob O'Farrell, relieved as manager while the Cincinnati Reds floundered hopelessly in the uer and manager of the Nashville club in the Southern Association, is announced as new pilot of the team. Dressen started his big league career with the Reds in 1934.

NAPANEE EASY PREY FOR LEE SENIOR SQUAD

Bill Calladine Hurls Two-Hit Ball, While Teammates Hit for 11-2 Triumph.

FLOCK OF ERRORS

With Bill Calladine hurling two-hit ball and his teammates hitting Lefty Dorey hard, the Petes beat Napanee, 11-2, in an exhibition game in Napanee Saturday. Car trouble held the locals up and the game was over an hour and a half late. A good crowd stayed for it. The Gibbard crew had a flock of errors that figured in the scoring while the Petes played snappy ball back of Calladine till the ninth. The homesters did not get a single off Calladine till the eighth when Blazetich homered under the scoreboard. Dunn scratched a hit in the ninth.

Petes:	AB	R	H	PO	A	E
Burton, lf	6	1	2	1	0	0
Batten, 3b	5	1	1	2	1	1
Foley, cf	6	1	1	2	0	0
Murray, 2b	5	1	1	1	5	1
Ash, 1b	2	1	2	13	1	0
Whatley, c	5	1	1	5	0	0
Hollingsworth, rf	3	1	0	0	0	0
Houston, ss	4	3	2	2	4	3
Calladine, p	4	1	1	1	1	0
	40	11	11	27	12	5

Napanee:	AB	R	H	PO	A	E
Bentley, rf	3	0	0	0	0	0
Card, ss	4	0	1	2	1	1
Dorey, p	4	0	0	1	8	1
Cairns, c	4	0	0	4	2	1
Dunn, 3b	4	0	1	0	2	3
Wilson, 1b	4	0	0	13	1	0
Kinkley, lf	4	0	0	2	0	0
Gibbard, 2b	3	0	0	3	2	2
Andrews, cf	1	0	0	1	0	1
Blazetich, cf	3	1	1	1	0	0
	32	2	2	27	16	9

Score by innings:

Petes	000	404	021	—11
Napanee	000	000	011	— 2

Summary: Stolen bases—Batten, Foley, Burton. Left on base—Petes 10, Napanee 5. Earned runs—Petes 3, Napanee 1. Sacrifice hits—Calladine, Ash, Houston. Two-base hit—Houston. Home run—Blazetich. Struck out—by Calladine 3, by Dorey 3. Bases on balls—off Calladine 1, off Dorey 4. Wild pitch—by Dorey 1. Hit batsman—by Dorey (Ash). Time of game—1.40. Umpires — Richardson at plate, Bentley on bases.

BACHELORS ARE 191-49 WINNERS

Benedicts Are Easy Victims in Local Exhibition Cricket Match.

Owing to the defection of the Toronto Cricket Club the local club were left without a fixture and a match was fixed between those time-honored contestants, Married vs. Single and the Bachelors put it over the Benedicts in fine style, the final score being, Married 49, Single 191. Married batted first and except Smith (13) made a feeble resistance. In the field there was smart work by Wedlock and a splendid running catch in the long field by Dinesen. Colbran and Grimshaw opened for the Bachelors and upon Colbran's departure at 16, Archie Hamilton joined Grimshaw and played splendid cricket. The Married's total was soon passed and the total reached 94 before Grimshaw was out, but Hamilton went on batting freely till with the total at 171 he was bowled out by Dyer for 97, being very unfortunate in not reaching the coveted 'century.' He was batting for 1 hour and 30 mins. and hit 4 sixes and 10 fours, punishing Worral to the extent of 22 in one over. Grimshaw also played a sound innings of 31, and it is unfortunate that this young all-round player is said not to be qualified for the county match.

Hamilton's is the highest score made at the Oval for many a year. Perhaps some old timers may recall a higher one.

ELMWOODS TIE SERIES WITH 17 TO 16 VICTORY

Elmwoods tied up the East Peterborough Softball League playoffs Friday by beating Indian River, 17-16, at Douro. Deciding game will be played likely Tuesday. It was a smart fixture with Indian River getting six runs in the first, and the homesters rallyin gto shove in seven in the third. Both hurlers were hit hard and again M. Doherty gave a great performance in centre for the losers. The teams:

Indian River: Holmes, 1b; Robinson, c; J. Walsh, p; F. Doherty, rf; Lonergan, 3b; O'Brien, ss; Clarke, 2b; R. Walsh, lf; M. Doherty, cf.

Elmwoods: H. Allen, 3b; C. Towns lf; R. Walsh, p; Garey,v 2b; O'Connor, c; J. Walsh, cf; B. Towns, 1b; Moher, ss; E. Allen, rf.

Indian River ..... 621 115 0—16
Elmwoods ..... 227 105 x—17

Umpires—B. Deck at plate, H. Thompson on bases.

Girton college is one of the most noted institutions for the higher education of women in England.

SPORTS DAY BY DAY

Baseball, Lacrosse, Soccer Softball, Bowling etc.

By G.J.P.

Lots doing in sports over the holiday weekend, as a glance through tonight's paper will show. In men's softball, Orphans went to town and evened their semi-final playoff series with Brintons by a strong finish to win out 16-10. Currie, H. Dormer and then Currie again were used by the battling Brintons to try to stem the tide but 'twas no go; while the Waifs worked Shine, Heffernan and Shine again in an effort to pull the fat out of the fire—which they did. The final game will be tonight at six in Central, winner meeting Johnston's Tires Thursday night in the first of the final five-game series.

• • • • • •

Over at Riverside Saturday, Herb Ralph's juvenile Terriers cleaned up on C.G.E. intermediates, 14 to 5, both Left Billingsley (of Cogs) and McGillen twirling for the losers. They booted the ball around much worse than the kids, who hit hard, fielded well and received pretty fair pitching. Terriers go to Oshawa this evening for the first game of the O.B.A.A. playdowns. We haven't heard when the return affair will be. A third game, if necessary, will be staged on neutral grounds.

• • • • • •

Max Cotton—last year's singles tennis champion of Peterborough—retained his title Saturday by beating Walter Jackson in straight sets, 6-4, 6-2 and 6-4. Cotton was at top form and proved too much for the gallant veteran. He flashed an amazing turn of speed, used his long reach to advantage and wore Jackson down with fine placements. The breaks went against Walter to some extent, that stiff wind not doing his lobbing game a bit of good. In junior men's singles, thirteen-year-old H. Cutting turned in a fine display to defeat R. White, 3-6, 6-3 and 6-3.

• • • • • •

The Petes kept right on Belleville's heels in the hot old O.O.B.L. race by blanking Kingston, 5-0, here before a fine holiday crowd yesterday. Depell was going great guns and handed out a stingy four hits, while his pals hit Jamieson hard and dished up some dandy defensive play. Ike Batten was the wagon-tongue hero with a triple and three singles in four times up. Now, maybe Ike will quit cracking: "We don't have the times we used to have, eh, boys?" Fred Ash turned in one of his spectacular games at first, besides getting two hits. The rest of the squad also went good. In fact, it was a doggone nice, snappy tilt to watch—and the first home win since we licked Oshawa here July 11th! This week and next should about tell the tale of the playoff teams, the schedule ending Sept. 3rd.

• • • • • •

Saturday in Napanee, Bill Calladine pitched two-hit ball to give the Petes an 11-2 win in an exhibition tilt. He was not nicked for a safety till Blazetich homered in the eight. Another hit came in the ninth. Meantime, the Petes played grand ball and walloped Dorey hard to make it a tough day for a good crowd of rooters. They had waited nearly two hours, as the Petes had car trouble and were quite late. The Lee gang stepped in there without a warmup and proceeded to treat Mister Gibbard's hopefuls like just another intermediate team. The Gibbardmen didn't help their own cause any either, kicking the spalding all over the place.

• • • • • •

King Edward knocked off St. Peter's, 20 to 10, Saturday in the first bantam baseball playoff game— and a pretty sloppy affair it turned out to be. The pitching wasn't so hot and the fielding was decidedly cold, especially by the losers. They play again tomorrow eve at 5.45 in Riverside Park, and a third game if necessary next Saturday. There will be no junior O.B.A.A. team here this summer, although Peterborough is eligible to enter one. At the first practise called recently, only a few turned out and, as the time is too short to mess around now, the loop executive decided to let this section slide.

• • • • • •

Nineteen teams took part in the annual Bridgenorth Softball Tournament Monday, a good entry. There was a big crowd on hand and some smart games dished up. None of the senior men's teams from here entered on account of their own league playoffs. Omemee copped the senior event, Bridgenorth took the intermediate and junior, and Sixth Line won out over the gals' section. Quite a few local players participated. Those in charge certainly put this affair over successfully from year to year.

• • • • • •

Three regattas were run off in a big way around the district over the week-end, some keen competition marking all three despite the choppy courses. And they drew large crowds of lovers of these aquatic affairs. They were the Crowe's Landing, Stoney Lake and Kawartha Park regattas. The children's one at Juniper Island Saturday was postponed, but will be run off in the near future. Accounts of all three appear elsewhere in The Examiner tonight.

• • • • • •

Grab-bag: Waterloo County eliminated Peterborough Cricket Club in Toronto, it being the local club's first loss of the year .... Napanee Gibbards, who lost to us Saturday, defeated Kingston a week ago, and took a doubleheader over Belleville, 11-0 and 5-1, Monday .... When is the next local lacrosse game? .... C.G.E. gals play in Keene this p.m., while Maple Leafs journey to Omemee tomorrow .... No local games till Thursday when Sixth Line plays Westclox .... Men's softball tilts to-night and Thursday .... Belleville is in Kingston tomorrow, with the Petes in Oshawa.

Bailieboro Girls Win Out At Cobourg

BAILIEBORO, Aug. 7 (Examiner Correspondence)—On Friday evening the local girls softball team motored to Cobourg and played an exhibition game against the Ontario Hospital girls.

The final score gave the locals a margin of 19 to 9.

The teams lined up:

Bailieboro—P. Carl, 3b; A. Barnard, c; R. Wood, ss; M. Whittington, cf; D. Dawson, 2d; H. McMahon, p; T. White, 1b;; E. McMahon, lf; I. Campbell, rf; W. Gainer, rf.

Cobourg—Robinson, lf; Coe, p; Richardson, ss; Howe, 1b; Martin, 2b; Gilis, 3b; Brost, rf; Tyman, cf; Laurence, c.

PERTH TEAM SUSPENDED

Smiths Falls, Aug. 7. — Perth junior baseball team has been indefinitely suspended from the Lanark County Junior Baseball League until an explanation is provided of their failure to put in an appearance at scheduled games in Smiths Falls and Ottawa last week, it was announced.

Starr, c; Dunkley, 3b; Connelley, rf; O'Leary, cf; Anderson, p; McIlmoyle, p.

Score by innings:

C.G.E.	003	001	100—	5 11 9
Terriers	000	381	20x—14	14 3

Umpires—McCarney at the plate, P. Calladine on bases.

Millbrook Defeats Port Hope By 5-3

MILLBROOK, Aug. 7.—(Examiner Correspondence).— The inter-county game of box lacrosse at Port Hope on Friday at 6.30 p.m. netted the local boys another victory, coming out with the big end of the score, 5-3.

Henry Gray kept up his reputation as a goal getter by copping two for the home squad. Reg Edmunds also putting up a fine game and having two goals to his credit. Lyal Nattress bringing the total up to five. Gray made his score up to twenty-one goals for this season in the inter-county games on Friday night.

Wrestling Last Night.

(By the Associated Press)

Montreal—Ed Don George, 217, North Java, N.Y., defeated Len Macaluso, 216, East Aurora, N.Y. (Macaluso unable to continue after being tossed from ring).

Portland, Me.—George Doucette, 174, Detroit, defeated Steve Passa, 174, Hartford, Conn., two falls to one.

ADVERTISE IN THE EXAMINER

Terrier Juveniles Take 14-5 Triumph

Terrier juveniles were too much for the C.G.E. team of the E.P.I. taking them into camp Saturday afternoon at Riverside by a score of 14-5. Anderson pitched nice ball for Terriers during the 7 innings he worked and McIlmoyle, who relieved him, also looked well but Billingsley and McGillen, who did the elbowing for the Electrics were pounded hard by the heavy hitting younger crew.

Thorburn and Kingdon with three hits apiece led Herb Ralph's outfit at bat while Corbett for the losers collected himself three safe bingles. The fielding by the C.G.E. gang was very bady, nine errors being charged against them, this being one of the main reasons that caused their defeat. On the other hand the juveniles fielded rather well having three misplays, which were not of the costly variety, but reeling off the only twin-killing of the contest, the play going from Kingdon-to-A. Clark-to-Thornburn to retire the side in the eighth inning.

The teams:

C.G.E.: Weir, 1b; Hatton, c; Hiller, ss, 2b; Billingsley, p, rf, p; Busby, lf; McGillen, rf, p, rf; Barry, cf; Saunders, 2b, ss; Corbett, 3b.

Terriers: G. Clark, lf; Kingdon, 2b; A. Clark, ss; Thornburn, 1b;

Repeat ENTERTAINMENT

LAST TIME TONIGHT—8.15

PAUL MUNI in his latest hit "HI NELLIE" with Ned Sparks, Glenda Farrell.

STARTING WEDNESDAY DOUBLE FEATURE PROGRAMME

"Give her enough rope and she'll hang herself" said the east away wife, forgetting that a rope has two ends!

With CONSTANCE CUMMINGS RALPH BELLAMY KAY JOHNSON Charles Starrett, Sidney Blackmer, Vivian Tobin, Louis Mason. Directed by JOHN CROMWELL.

RKO RADIO Picture

Feature No. 2 STANLEY LUPINO in "HAPPY". It's a scream.

Lawn Bowling BY Herb Martin

The First Round
of the schedule play-offs commence to-night when Penrose meets Zeihr and Coleman meets Dyer.

--O--

The Novice Competition
will be continued to-night.

--O--

We Will Have
a little mixed tournament Wednesday night as usual.

--O--

The Draw For the Club
doubles is made and will be posted in the club house in a day or so.

--O--

The Bowlers Are Asked
to remember that August 10th is the last day for entry to the Club singles and the Globe doubles.

--O--

The Draw Is Posted
in the club house for the rinks play-off, for the Central Ontario Lawn Bowling Association.

--O--

Twenty Rinks Turned Out
yesterday to enjoy a good day's sport. The greens were fast and in fair condition; the widening of the greens made quite a difference and the games were more appreciated.

--O--

Monday's Winners:

[First Prize]
Mrs. Kingsbury, Mrs Wiggins
J. McDonald, J. Mayneord, Skip.

[Second Prize]
H. Girven, Mrs. Zeihr
H. Saulby, W. Flannery, Skip.

[Third Prize]
W. Greenslade, Mrs. Crowe
J. Kingsbury, R. Dyer, Skip.

[Fourth Prize]
R. Veitch, Mrs. Williams
S. McMillan, T. Donaldson, Skip.

--O--

Down At Bowmanville
yesterday G. Gimblett successfully skipped his rink to win the consolation event at Bowmanville's annual tournament. There were twenty rinks entered from the immediate district. In the finals the boys ran across and defeated our old friend Hank Rosevear.

--O--

The Winners:
C. Williamson, E. Wall
B. Chesler, G. Gimblett, Skip.

Each received a three-piece silver plated tea set.

Western Finalists Tie Soccer Series

WINNIPEG, Aug. 7 (C.P.)—Fortified by a return to form that gave them an even break in their three-game series here Prince Albert City Reds, far western titleholders, sought rest to-day in preparation for the fourth game with United Weston, Manitoba champions, for the western Canada soccer championship.

A drilling attack gave the Red Shirts a 3-2 victory in the third game here last night. Three goals in rapid succession in the last 15 minutes of the first half gave the northerners a sufficient margin to pass them into the fourth game. Weston won the first game 2-1. The second resulted in a scoreless tie.

Handicapped by an injury to Allan Hodgert, their starry little centre-forward, Weston went down gamely for the win that would have given them the western title.

WILSON WINS AT HASTINGS

Veteran Skip Captures Top Honors in Civic Holiday Bowling Tourney.

CLOSE SCORING.

HASTINGS, Aug. 7.—(Examiner Correspondence.) — Bowling consistently throughout the afternoon, Alex Wilson, veteran skip of the local club, skipped his rink into first prize in the local Civic Holiday tournament.

The afternoon's sport, which was featured by close scores in nearly all the games, was very much enjoyed by those who took part in it.

The following rinks were entered:

M. A. O'Shea, H. G. Fairman, L. E. Kelley, A. Wilson, skip.

W. J. Lavole, J. R. Chapman, B. Lemoire, H. Dodd.

J. L. Doherty, J. C. Wilson, G. Dean, Dr. W. N. Campbell, skip.

Mrs. J. R. Chapman, J. F. McCarthy, Mrs. J. M. Baker, W. Wellman, skip.

Miss C. Dexsee, A. J. McKinty, Mrs. A. J. McKinty, L. T. Huycke, skip.

First Round.
Wilson 10, Campbell 6.
Dodd 5, Wellman 4.
Huycke, a bye.

Second Round.
Wellman 6, Wilson 5.
Campbell 10, Huycke 3.
Dodd, a bye.

Third Round.
Dodd 14, Campbell 3.
Huycke 12, Wellman 4.
Wilson, a bye.

Fourth Round.
Wilson 10, Huycke 9.
Dodd, a bye.

Final.
Wilson 7, Dodd .

Wilson's rink received tea pots for first prize, and the cream and sugar sets as second prize went to Dodd.

FIGHTS LAST NIGHT

(By the Associated Press)

Chicago—Soly Dutelsky, 150½, Chicago, outpointed Frankie Battaglia, 160½, Winnipeg, (10); Bus Breese, 134½, Manhattan, Kas., outpointed Sailor Born, 135, Atlanta, Ga.,

Pittsburgh — Moe Butchwn, 126, Pittsburgh, stopped George Pace, 124, Cleveland (3); Patsy Hennigan, 137, Pittsburgh, outpointed Jack Holtan, 136, Pittsburgh, (8).

Washington — Bob Wilson, 147, Florida, stopped Cary Wright, 145¾, Washington (8); Carl Guggnia, 124, Florida, outpointed Kiki Allen, 121¾, New York, (8).

Soccer Notes

To-night Deloro meets the Canadian General in a league engagement on King Edward Park Kick off at six o'clock prompt. Referee Alex. McKinley.

Next Saturday night, Deloro meets Lindsay in a return fixture on King Edward Park. Referee Alex. McKinley. Saturday afternoon, Packers meet Caledonians in Peck Cup semi-final at three o'clock. Referee Walter Harrington.

W. Cuddy has been signed by Deloro and is expected to be playing to-night.

COTTON HOLDS SINGLES TITLE

1933 Champion Defeats Walter Jackson in Straight Sets 6-4, 6-2 and 6-4.

PLAYS BRILLIANT GAME

Max Cotton defeated Walter Jackson Saturday in straight sets, 6-4, 6-2 and 6-4, to retain his city singles tennis championship for another year Cotton, playing at the peak of his form, was brilliant both in hard drives from the baseline and almost faultless net play. Jackson also played a hard-hitting game, placing his drives deep in the corners and coming to the net for pretty placements down the sidelines. However, Cotton's uncanny reach and dazzling speed spelled defeat for the veteran who fought stubbornly, going down to defeat only after a hard fight. On the play, he deserved at least one set but the breaks went against him and the strong wind played havoc with his lobs.

Cotton took the first four games with terrific drives and placements on Jackson's lobs. The veteran steadied down and dominated play then to win four of the next five games, but Cotton held in service in the tenth to win, 6-4. The younger player again took a 4-0 lead in the second and then games followed service with Cotton winning, 6-2. Jackson could not cope with his younger opponent's all-around play at this time. Max took the first two games in the third set with the next four following service. In the seventh, he broke through again and Jackson rallied valiantly to take Cotton's service and hold his own. The champion put on the pressure at this point and held his service to win the set and match.

Defeat Kirkwood Brothers

J. Donaldson and J. Bell upset the Kirkwood brothers in doubles to win, 4-6, 6-4 and 6-2. J. Kirkwood's frequent errors turned the tide in favor of Donaldson and Bell who played a steady game despite the high wind. Mr. and Mrs. Langley defeated Miss B. Scott and G. C. Scott, 7—5, 3—6 and 6—3. In junior men's singles, H. Cutting, aged thirteen, played a hard-hitting placing game to defeat R. White, 3—6, 6—3 and 6—3.

Matches Wednesday: At Peterborough at three, junior men's singles finals—H. Hammell or W. Wildman vs H. Cutting of G. Kirkwood, three out of five sets; Miss A. Macdonald vs Miss K. Caddy or Miss M. McPherson; at 4.30—Misses J. and M. Harvey or Mrs. Langley and Miss K. Benson vs Misses A. Macdonald and G. Carolth; at 5.00 — Miss M. Donaldson and Mrs. J. A. Dewart vs Misses B. Cutting and L. Lundy or K. Caddy and B. Scott; F. Bowness and W. Jackson or R. Friend and H. Hammell vs M. Clarke and W. Young; G. E. Nicholls and E. W. Jones and B. and M. Swartz vs W. Perks and A. Ward; at 5.00 at Kawartha—W. T. Fanjoy and W. Holgate vs M. Cruthers and D. Emery or M. Cotton and J. Cowling.

PHILLIES BUY PITCHERS

PHILADELPHIA, Aug. 7. — Purchase of Orville Jorgens and Jim Bivin, pitchers from the Galveston Club of the Texas League, was announced yesterday by Manager Jimmy Wilson of the Phillies. The hurlers will not join the local National Leaguers until the 1935 spring training session gets under way.

PETERBORO WED. AUG. 8

GEORGE ST. AT LANSDOWNE ST.

BARNES CIRCUS

and COLOSSAL SPECTACLE OF ALL TIME FIESTA OF THE RIO GRANDE

'POODLES' and the RIDING HANNEFORDS FLYING CLARKONIANS

ENGLAND'S GREATEST CHAMPIONS OF EUROPE

MABLE STARK - World's Greatest Wild Animal Trainer

400 ARENIC STARS • 60 CLOWNS • GIANT DOUBLE ZOO 3 GREAT HERDS of ELEPHANTS • 200 HORSES • 3 RINGS HUGE HIPPODROME OVAL • 3 TRAINS OF R. R. CARS

DOORS OPEN 1 and 7 P. M. • PERFORMANCES AT 2 and 8 P. M.

Reserved and Admission Tickets on Sale Circus Day at BOND'S DRUG STORE, Corner of Hunter and George Sts.

Aug. 7

SILVER SLIPPERS By Temple Bailey

(Continued from Saturday)

READ THIS FIRST:

Joan Dudley, vacationing in the Maine woods with her wealthy aunt, Adelaide Delafield, is engaged to marry Drew Hallam who is twice her age. Leaving the resort run by Penelope Sears, a widow, Joan and her aunt, Hallam and his sister, Nancy, decide to go to Granitehead. On the way they meet Rose Carter, a former sweetheart of Drew, and her mother, who decide to accompany them. At Granitehead there is a bookshop owned by Giles Armiger, below which is a shoemaker's shop run by Stephen Scripps. They has become fast friends in France. As a result of his war experience, Scripps was obliged to turn from law to a trade and his friend, Giles, remained close by. (NOW GO ON WITH THE STORY)

CHAPTER 7

Having doffed his slicker, Giles proceeded to set the shop in order. He worked swiftly and competently, and as he moved about, he gave an impression of strength and vigor exceeding any demands made upon it. One felt he should be now, as he had been in France, in command of men, rather than selling books over a counter. He had a well-knit, slender frame, small hips, broad shoulders. His features were clear-cut, his eyes keen and brown. His small mustache was darker than his hair which was ruffled up on his head and of a reddish-brown.

As he worked, he whistled under his breath. He felt an unusual lightness of spirit. There were days when he was deeply depressed. Days when it was difficult to preserve a cheerful front before Scripps. Which must be done, of course, lest Scripps descend into the depths.

His whistling ceased as a customer entered. He went forward to find a girl in a green raincoat. A small green hat was pulled down over her eyes. She had left outside a dripping umbrella.

"Are you the shoemaker?"

"No. But I look after customers."

She handed him a parcel, "I want my slippers mended."

He took off the paper. Silver ones! Small and exquisite. "What's to be done to them?"

She showed him. "I caught the heel.

Answer to previous puzzle

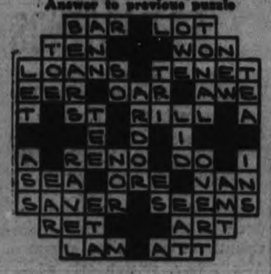

I was dancing in the woods."

Dancing in the woods . . . and she was all in green . . .

He said before he could stop: "You're not a dryad?"

She drew back a little, her eyes startled. "I don't know what you mean."

He laughed, "I'm sorry. Perhaps I shouldn't have said that. But dancing in the woods! Not many people do."

Her voice was cold. "How silly I must have sounded."

"You sounded—superlative."

She hesitated for a second, then found herself smiling. He seemed a gentleman. And his manner was not in the least presumptuous. "It was a heavenly dance," she confided.

"I am sure of it."

"Moonlight," she vouchsafed further.

"And for a partner—a faun . . ."

Another moment's hesitation, then with a thrill in her voice, "And for a partner—Apollo ——"

Oh, could anything be better? To have her meet his thought like that. And who could have expected this out from the boardwalk on a rainy morning? He said with eagerness, "Your silver shoes will shine among Scripps' seaman's boots and slattern's slippers."

"Scripps?"

"My friend, the cobbler. His shop is downstairs."

"Oh . . . will you tell him then that there's a torn place on the other shoe? And may I have them by Tuesday night? There's a dance on then and I'll need them."

She would, she continued, call for them. She was at the Wind and Wave and would like the walk. And when she had said that, she glanced around the shop and decided: "While I am here I might as well buy a book."

She wandered over to the tables and began to read the titles, and it seemed to Giles watching her as if every time she moved a light followed her, like the light in the theater thrown on the leading lady. He found himself saying things over in his mind, like: "She walks in beauty."

The girl held up a popular novel. "How about this?"

He shook his head. "No . . . It's not a book for dryads—it is for satyrs and people with machine minds."

"How do you know I haven't a machine mind?"

"One can judge of these things quickly."

"But you've seen me only once."

"I've seen you twice."

She looked at him in astonishment, "When was the other time?"

"Yesterday in the storm. You were on the rocks near Gloucester."

"Were you the man in the boat?"

"Yes."

They stood silent for a moment. Each felt, perhaps subconsciously, the significance of this meeting. Then Giles spoke: "You have no idea how amazing you were against that black sky. With your white cape blowing, and the sea surging up below you. When I was a little boy I had a picture of an angel on a rock. I always liked to look at it." His eyes as they met hers held a glint of laughter in them which robbed his words of any suggestion of sentimentality.

She smiled back. "Angels on rocks make me think of tombstones."

"Do they? They make me think of Revelation."

They talked of the storm after that, and she told him of her flight through the wood and her fears. Then he chose a book for her and wrapped it up. "Before you go, won't you let me show you one or two things you'll like? I have a copy of a letter from Keats to Fanny Brawne. My grandfather made the copy himself from the original, and I was lucky enough to have it left to me. I wouldn't sell it for a fortune, but now and then I let somebody look at it."

He drew out a chair for her, then brought the letter. While she read it, he stood leaning against the table. It was the one beginning, "My sweet girl," and ending, "Ever yours, my love." Joan bending above it read with breathless interest. Giles thought her very pretty, with the deep rose of her cheeks, the length of her dark lashes, the brightness of her hair as it showed beneath her green cap.

When she raised her eyes there was a light in them like the glow and shine of candles in a sanctuary. With keen intuition Giles told himself, "She is linking some experience of her own with that letter."

The thought weighed on him. He had been, perhaps, a fool not to let her go at once when she had bought her book. He knew that when she left, he would still seeher sitting there with her lighted eyes in his dark shop. He would dream of her. And who was he to dream of such a woman?

She was saying, "I adore Keats. My father was the editor of a country newspaper and his only really valuable possession was a library of old books. He made me learn pages of poetry. When I began to teach school I found it a great help with the children to pass on to them what I had learned."

So she was a school teacher! He had not thought that. It did not fit in with the expensiveness of the silver slippers and the fact of her sojourn at the big hotel. Yet even country mice have now and then a holiday. And he was glad to know her as not one of the rich barbarians whom he hated.

When Joan had gone, Giles took the silver slippers downstairs.

"These were left to be mended."

Scripps reached out a hand for them and looked inside. "Fifth avenue shop and old French buckles. Who brought them?"

"The girl I saw on the rocks."

"You don't mean it."

"I do. It's a bit queer a thing like that—two meetings in two days."

Scripps, examining the heel, asked, "How did she do it?"

"She was dancing in the woods. She caught the heel in a root."

After that the little shoes were set on a shelf, where, shining amid the clumsy footwear they seemed to draw light to themselves and to illumine the dreary day.

"So you've seen her again?" Scripps said, as he returned to his bench. "What do you think of her?"

"I'd hate to say."

"Why?"

"You'd tell me my language was extravagant; that I was a darned poet, or words to that effect. That I was seeing rose-color when I ought to see drab."

"Is it as bad as that?"

"Worse . . ." Giles was smiling. Scripps was not sure he was in earnest. He didn't want him to be in earnest. Not Giles . . . who mustn't fall in love with anybody.

But there was no time to say more about it, for the door opened and a young woman entered.

"Dilly," the two men said in a breath, and Giles went with both hands outstretched to meet her. "You were a darling to come."

"Oh, well, your birthday, my dear." She set a basket on the table and uncovered it. From it she took a parcel wrapped in a napkin, and a great cake set on a pink plate and protected by waxed paper.

"There," she said, "what do you think of it?" She whisked the paper from about the cake and showed it, snowy with coconut and circled with tiny pink tapers. "Thirty-three of them, Giles," she indicated the candles, "it doesn't seem possible . . ."

"Eight years older than you, Dilly," her cousin reminded her.

She nodded and smiled at him . . . "Thirteen when I was five. What glorious times we had together."

(To be continued.)

AT MADOC

MADOC, Aug. 7.—Following are the week-end retail market prices: Butter, creamery, 28c; dairy, 20c. Eggs, fresh, 14-16c. Chickens, 15c lb. Potatoes, $1.35 a bag.

Livestock and grain prices are: Hogs, live, thick smooth, $7.75 cwt.; dressed, head on, $12.50 cwt.; head off, $13 cwt.

The Philippines Government is taking steps to prevent the overproduction of sugar.

THE STARS SAY . . .

By GENEVIEVE KEMBLE

For Tuesday, August 7th

While there may be great liveliness and excitement on this day, judging by the lunar operations, yet these are not without their adverse aspects. There is sign of tumult, impetuous and even tempestuous conduct having its reaction on the business as well as the personal life. In the latter the intrusion of this hectic proclivity may result in a regrettable or unfortunate entanglement between the sexes. In business rash and impulsive judgments may cause loss in speculation or extravagance. Beware private indulgences and squandering of funds.

Those whose birthday it is are on the verge of a year in which rash, impulsive and turbulent actions may precipitate many disagreeable and regrettable occurrences, both in private and business affairs. In the former, speculation, gambling and squandering, and in private affiliations extravagance, excesses or romantic entanglements may menace the standing and personal comfort.

A child born on this day may be disposed to be indulgent, extravagant, showy and impulsive, although talented and popular. It should succeed in employment.

For Wednesday, August, 8

The conspicuous place of Mercury in conjunction with Luna, justifies the forecast of a particularly lively and interesting day, with affairs progressing at an extremely gratifying pace. This inspiring force will be felt in all intellectual or literary pursuits, with ad vetising, promotion, publishings and kindred business flourishing' Commercial affairs, with quick action, call for ready decisions. This aspect signifies also good news as well as much activity for the young. Be alert to petty deceptions or minor secret animosities'

If it is Your Birthday

Those whose birthday it is are on the eve of a year of much activity and liveliness, especially in those matters involved with writings, study, publishing, promotions, with commercial angles of these thriving. Good news and affairs of the young folks flourish. But be on guard against petty deceits and enmities.

A child born on this day may be talented in many intellectual vocations and avocations, in many branches making a success through its versatility.

8 SHIPS WEEKLY SAILINGS—MONTREAL TO EUROPE

(Offering to travellers an unrivalled choice of accommodation [to] suit every purse . . . plus fair rates, seasonal comfort, excellent cuisine and a world-famed service.

ASCANIA ALAUNIA AURANIA AUSONIA LAURENTIC ANTONIA LETITIA ATHENIA

SAILING TO { Glasgow, Belfast, Liverpool, Plymouth, London, Havre.

RATES { Cabin . . from $220.00 return; Tourist . . from $155.00 return; Third . . from $144.50 return

via CUNARD WHITE STAR LIMITED

ANCHOR—DONALDSON

See your local Steamship Agent or 257 Bay Street TORONTO, ONT.

RELIABLE PRINTING

no order too small

BRICK BRADFORD—In the City Beneath the Sea — By William Ritt and Clarence Gray

MUGGS McGINNIS — Company No Exception — By WALLY BISHOP

THE TUTTS — By Crawford Young

HIGH PRESSURE PETE — A Big Help — By GEORGE SWAN

TILLIE THE TOILER — By Russ Westover

BRINGING UP FATHER — By George McManus

WHEREVER YOU GO WE'RE FOLLOWING YOU . . . .

That is, if you want us. You'll get home news every day in your regular home newspaper, if you'll phone or write us your vacation address. Keep in touch with things through your home paper.

For Profit USE THE CLASSIFIED For Profit

WANT AD. RATES

Cash 1 cent per word or figure per insertion.

Minimum Charge, 25c for Any Advt.

If Charged 1½ cent per word or figure per insertion.

Phone We will call for your ad. and give you the cash rate. **1600**

CHARGES:

Card of Thanks	50c
In Memoriam (up to 2 inches)	75c
Over 2 inches, per inch	50c
With black border, extra	25c
Birth Notice	50c
Death Notice	50c
Locals (Back Page), per inch	$1.00
Black Local (Back Page), inch	$1.40

Index to Examiner Classified Want Advts.

Agents Wanted	L
Boarders Wanted	F
Business Opportunities	K
Chiropractor	U
Cottages, Summer Resorts	E
Dressmaking	Z
Employment Wanted	J
Female Help Wanted	H
Found	N
For Rent—General	C
For Sale—General	A
General Notice	T
Help Wanted—Male or Female	X
Live Stock	O
Lost	M
Male Help Wanted	G
Personal	R
Pet Stock	W
Poultry for Sale and Eggs	P
Radio	I
Real Estate	D
Salesmen Wanted	V
Situations Vacant	Y
To Rent—Houses & Apartments	B
Used Cars for Sale	S
Wanted—General	Q

a For Sale—General

25 BUNDLES KINDLING OR SUMmer Wood. Delivered anywhere in City for 1 Dollar. Kingston Barrel and Shingle Factory. 'Phone 3230. 26d-34-6177A

10,000 SECOND HAND BRICKS. Phone 2097. 6d 32 6440A

VISIT THE ANTIQUE SHOP—Caledan Bridgenorth. Many things of interest. 3d 32 6402A

PRINCE ALBERT SUIT, SILK HAT; Leather Hat Box. Never was worn. Sell separate, 356 Stewart street. 3d 31 6143A

FOR SALE—PIANO PLAYER WITH Records, in good condition. Phone 1715W. 3d 31 6154A

GLADIOLUS. 51 VARE. PHONE 1707M. 3d 33 6140A

"CLEVELAND" BICYCLE, CHEAP. 104 Gladstone Avenue. 3d 30 6174A

THOSE BUTTERMILK SCONES. They're sure good, doz. 10c. Jean Ruth Shoppe. 2d 32 4193A

BRAN MUFFINS, LIGHT AND Tasty, dozen 20c. Jean Ruth Shoppe. 3d 32 4192A

HOME MADE JELLY ROLLS, LIGHT and tasty, 15c. Jean Ruth Shoppe. 2d 32 4191A

THAT DELICIOUS DANISH PASTRY Special dozen 25c. Jean Ruth Shoppe. 3d 32 6190A

A BROADCLOTH DRESS SUIT IN fine condition. Phone 949. 3d 28 4195A

COMPLETE SET OF LADY'S RIGHT Hand Golf Clubs. Good condition. Phone 3196W. 3d 30 4201A

FOR SALE—A WICKER BABY CARriage in good condition; also a Quebec Heater. Used only one season. Phone 2914 W between 7 and 9 p.m. 3d 32 6198A

BEIGE CARACUL COAT WITH WOLF Collar. Apply evenings. Phone 2365. 3d 32 6197A

NEW PUNT—THIS WEEK ONLY $12. 204 Stewart. 3d 32 4203A

CABIN TRAILER; OR RENT REASonable. 669 Water street. 2d-31-6166A

FOR SALE—MAN'S BICYCLE, CHEAP. 66 Hunter Street, East. 3d 31 6132A

21-FT. MOTOR BOAT, SINGLE CYLinder engine. Good running order. $40.00. Phone 2244J. 2d-31-6165A

ORTHOPHONIC VICTROLA, LIKE new, cost $300 including 50 records. For $15 complete. Phone 2384. 2d-31-6160A

IMPORTANT!

In requesting us to call for your ad, the order must be phoned before 11 a.m. in order to insure it being inserted on the same day.

Believe Foul Play In Leswick's Death

WINNIPEG, Aug. 7. (CP). — Authorities pressed investigation to-day into the mysterious circumstances surrounding the disappearance of Jack Leswick, 24-year-old Saskatoon member of the Chicago Black Hawks, hockey team, and the subsequent recovery of his body from the waters of the Assiniboine river.

Positive identification of the body as that of Leswick was made last night by friends at about the time police announced they were investigating the possibility that the young hockey player had been the victim of foul play at the hands of holdup men.

The holdup theory was strengthened by the fact that valuables, known to have been carried by the youth, were missing from the body.

Leswick had been missing five days when his body was dragged from the muddy Assiniboine Saturday.

NOTICE.

Under the provisions of The Companies Act, Peterborough Milk Products, Limited, hereby gives notice that it will make application to the Secretary of State of Canada under Section 39, (a) and (b) of the said Act, for acceptance of the surrender of its Charter on and from a date to be fixed by the Secretary of State.

Dated at London this Second Day of August, A. D., 1934.

"George Blake",
Secretary.

b For Rent—Houses and Apartments

HOUSE, 406 BELMONT AVENUE (corner Belmont and Weller). Apply 437 George Street. dtf-2199B

MEDIUM SIZED HOUSE, BRIGHT Duplex. Apply 185 Antrim. 6d 30 4200B

FRONT FURNISHED, HEATED BEDsitting-room. 190 Brock, upstairs. 3d 33 4206B

COMFORTABLE MODERN APARTment. Adults. Apply 614 Stewart Street. 3d 33 6199B

LARGE, FRONT ROOM, TWO WINdows. Steam heated. Continuous hot water, central. "Board optional." 606 W. 3d 33 4204B

TO RENT— FURNISHED, MODERN warm House, 608 Gilmour Street. Phone 747W. 3d 31 1126B

HEATED APARTMENT, WEST END, Garage. Phone 2683J. 3d 31 6141B

HEATED APARTMENT, IN GRAND Central Building. Possession arranged. Apply 437 George Street. dtf-B

HOUSE, NO. 338 RUBIDGE STREET; hot water heating. Possession can be arranged. Apply 437 George Street. dtf-5244B

HEATED APARTMENT IN BANE OF Commerce Building. Immediate possession. Apply 437 George Street dtf-4177B

FURNISHED OR UNFURNISHED Apartment. 399 Queen. 4d 31 4112B

TWO OR THREE ROOM UNFURNished Apartment. Fire, plumbing and balcony, near central. Apply 599 Aylmer Str. 2d 32 4176B

TO RENT—HOUSE-KEEPING ROOMS Furnished, Unfurnished. 106 McDonnel. 3d 33 6177B

TO RENT—APARTMENT, HEATED, partly furnished. Apply 236 Brock Street. 3d 33 6169B

c For Rent—General

LOWER DUPLEX, HEATED, HARDwood floors. Immediate possession. Phone 1580W. 3d 31 6149B

c For Rent—General

TWO FURNISHED ROOMS IN private home. Use of phone. Board optional. Phone 2049W. 3d 31 4169B

GARAGE, VICINITY BROCK AND Park. Apply 445 Park Street. 3d 32 6150C

GARAGE TO RENT— CONVENIENT to Downtown Offices and Stores. Apply 437 George Street. dtf-1092C

WALL TENT, 8 x 10. PHONE 543. 3d 31 6130C

STORE, NO. 173½ SIMCOE STREET. Immediate possession. Apply 437 George Street. dtf-1297C

k Business Opportunities

CAKE, CONFECTIONERY, TOBACCO Business, low rent, can be bought reasonable. Known as Jean Ruth Shoppe, East City. Phone 244 for particular 3d 32 4189K

NEW BANDSTAND COBOURG OPENED

Between 3,00 and 4,000 People Attend Opening Ceremonies.

SPLENDID PROGRAM.

The official opening of Cobourg's new shell bandstand, Sunday night, attracted an audience roughly estimated at three or four thousand, quite a number of whom were from Peterborough.

Major McKinnon, chairman of the special committee which undertook the building of the new stand, which is obviously one of the finest in Canada, formally presented it to Mayor John Delanty, who offficially declared it open, and on behalf of the citizens thanked the committee, for their efficient management of the enterprise.

The Kilties Band, under the direction of Joseph Goldring delighted the big crowd with a splendid program the highlight of which was the selections from "Faust." The Kilties are a credit to the comparatively small comunity of Cobourg. Their tone is excellent, but they lack numbers and strength in their reed section. Special mention should be made of their soloists in the "Faust" number, Edward Cowan and Edward Laycock, cornetists, and Fred Hempstead and Eward Hazel, two competent euphonium players.

Mr. Hazel was eight years with Charles Shaw's famous Huntsville Band, and is one of the outstanding musicians of the Kilties.

The program included a group of vocal solos, the feature of which was Mrs. Lettice Bingham's singing of her recent composition, "The Hills of Old Northumberland," dedicated to the Cobourg Kilties. It is a graceful, melodious and fluent number, was effectively sung by Mrs. Bingham, and was warmly encored.

Mrs. Leslie Groombridge of Peterborough, the first lady to sing from the new stand last Thursday night, was heard again in two solos, "Until" and "The Pipes of Pan," repeating the very favorable impression of last week.

d Real Estate

FOR SALE—5 ROOMED BUNGALOW, water and light. Large garden. 535 Albert. 6d 31 4045D

FOR SALE — EAST ½ LOT 20, CONcession 2, Emily, 100 Acres; good location. Immediate possession. Apply 437 George Street, Peterborough. dtf-4232D

HOUSE 523 HOMEWOOD — COMpletely modern. 6d 31 4021D

FOR EXCHANGE — SEVEN ROOM Brick, double garage, clear title, for similar house north McDonnel Street. Apply 467 Downie St. 3d 33 4203D

EIGHT ROOMED BRICK HOUSE, central, garage. Reasonable. Write Box 4205 Examiner. 3d 33 4205D

FINLEY ESTATE, GOOD 120 ACRES Farm; lot 15, con 1, Emily. Good buildings, plenty of water. Plowing possession. Apply on premises. 12d-42-4128D

FOR SALE — SIX ROOMED HOUSE, modern, north-end Upstairs fitted out as apartment reasonable. Write 4183 Examiner. 3t 33 4182D

e Summer Cottages

FOR RENT—FIVE ROOM FURNISHed Cottage, Minnetonka Park, Rice Lake, $15 weekly. Clara Perry, Warkworth. 2d 2 4 7 4115E

SUMMER COTTAGES TO RENT — Well furnished cottages, near Couch's Landing, Loon Lake, accommodation for 8. Fifteen and twenty a week. Apply Mrs. Young, 305 Stewart St. Boat extra. 3d 2 4 7 4081E

SUMMER RESORTS

LEEBOROUGH INN, THURSTONIA Park — Beautifully situated on Kawartha Lakes. Reduced rates. Booklet. Mrs. H. Lee. 26d-33-6158

SWASTIKA HOTEL—MODERN CONveniences; excellent table; tennis, dancing, boating, bathing, fishing; moderate rates. Booklet. Percy Skitch ,Thurstonia Park. 30d-31-3699

g Help Wanted, Male

FARM HAND — APPLY HAROLD Rowan, Springville. 3d-32-4164G

WANTED—MAN TO CALL ON Large clientel of customers. Must be over 20 years of age. Neat appearance and education are assets. No experience necessary. See Mr. Campbell, 106 Barrie Building. 6d 34 6452G

COMMISSION PAID WEEKLY SELLing Red Tag Nursery Products. 900 varieties of Finest Trees and Shrubs. Fullest co-operation given, with finest Free Equipment and Sales Help. Write Dominion Nurseries, Montreal. 1d 31 6192G

REAL OPPORTUNITY FOR LIVE Specialty Salesman selling through local stor.e Apply Mr. Lewis, Grand Hotel, Wednesday morning, 9 to 11. 1d 31 4172G

h Help Wanted, Female

HELP WANTED—FEMALE—EXPERIenced Cook. References. Grand Hotel. 1d 31 6509H

j Employment Wanted

TWO OR THREE DAYS WORK Wanted, per week. Middle aged working woman. Write Box 4151 Examiner. 2d 31 4151J

HOUSEKEEPING POSITION, CAPable of taking full charge. Write Box 4183 Examiner 3d 33 4183J

90,000 Men Who Fought Under Them In War Years Pay Tribute To Britis h Officers

Almost ninety thousand Canadian Corps veterans swarmed into Toronto for the reunion celebrations, bringing together the scattered remnants of the army which went overseas as Canada's contribution to the fighting forces. Guests of honor for the event were: Field-Marshal Lord Allenby hero of Jerusalem, and Admiral-of-the-Fleet Sir Reginald Tyrwhitt, who won fame as a commander of navy cruiser squadrons. Part of the huge crowd which gathered before the cenotaph at Toronto city hall to deposit wreaths in memory of their comrades who did not come back, and to honor the great British leaders(are pictured above. Inset, LEFT to RIGHT, are: Right Hon. W. L. Mackenzie King, former prime minister of Canada; Hon. R. C. Matthews, minister of national revenue, representing the Canadian government; Admiral Tyrwhitt, Lieut.-Governor Dr. Herbert Bruce, and Field-Marshal Allenby.

l Agents Wanted

CHRISTMAS CARD AGENTS — Send for information regarding extremely fine line of personal greeting and boxed Christmas cards. Exclusive designs, low prices. Liberal commission. The Excelsior Publishing Co., P. O., Box 2979, Montreal. 3d 31 6476L

HAVE A STEADY WEEKLY INCOME. Sell our Guaranteed Trees, Plants, and Shrubs to all Real Estate owners. Real sales co-operation, free equipment, complete instructions. Write Luke Brothers' Nurseries, Montreal. 4d-7,21,4,18-6141L

CHRISTMAS CARD AGENTS—SAMples now ready. The finest line of Personal Cards selling at $1.00 doz. in Canada. Many new features, book marks, calendars, folders, etc. Start now. Liberal offer to customers for early orders. Commission and bonus plan of selling. Samples free. Regal Stationary Co., 73 Adelaide St., W. Toronto. 11d 7 9 11 14 16 18 21 23 25 28 30 6504L

m Lost

LOST—HUB CAP OFF GRAHAM-Paige car, between South Beach and Peterborough. Phone 1333. Reward. 2dd-31-4161M

LOST —BETWEEN PETERBOROUGH and Warkworth, new cross cut saw. Reward Finder Phone 1402W. 3d 33 4202M

LOST ON SATURDAY—IN PETERborough Rest Room, Charlotte St. Gruen Wrist Watch. Reward at Examiner Office. 2d 33 4178M

LOST — SMALL BLACK KITTEN with white front. Finder please return to 575 Romaine or phone 2176W. Reward. 1d 31 4188M

o Live Stock

FOR SALE—BAY MARE, 8 YEARS Old. Phone 18 r2 24 Keene. 3d 41 4122O

JERSEY—AYRSHIRE COW, DUE TO freshen soon. A. E. Sargent, No. 7 Highway. 2d 32 4168O

WANTED — COTTAGE FOR TWO weeks. Give full particulars. Write Box 4179 Examiner. 3d 33 4179O

q Wanted

ROOMERS, TO ROOM TOGETHER. Central. Write Box 4158 Examiner. 3d-33-4158Q

WANTED — AUTOMOBILES AND Trucks for Wrecking. Phone 697. Peterborough Metal, 385 Bethune. 12d-32-6380Q

WANTED—5 TO 8 ACRES PREFERably on highway south of Peterboro, at present value, from owner Only. Write Box 4167 Examiner. 3d 33 4167Q

WANTED TO BUY A METRONOME, Cheap. Phone 3077J. 3d 33 4194Q

RELIABLE TENANTS WITH GOOD Stock and equipment wish to lease Farm, near Peterborough. Must be close to school and highway, with rent in keeping with the times. Write Box 6506 Examiner. 1d 31 6505Q

SIX OR SEVEN ROOM HOUSE, central or 5 or 6 Roomed Lower Apartment. Write Box 6507 Examiner. 3d 33 6507Q

WANTED WOOD TO SAW WITH Sawing Machine. Phone 686W. 3d 33 4187Q

r Personal

LADIES' OR WIDOWS WANTED AT once. Guaranteed matrimony. Will pay all expenses. Reply to Box 169, Madoc. 4d 33 4187R

t General Notice

TRANSPORTATION TO WINNIPEG. Reasonable. Write Box 4137 Examiner. 3d 31 4137T

READ THE WANT ADS

Highlights From White City Stadium

London, Eng.—Canada had many British Empire Games track and field heroes to-day —Scotty Rankine of Preston, Sylvanus Apps and Sunny Gilbert of Hamilton. But there was only one heroine—and it was the woman who paid.

When Hilda Strike dug her spikes into White City's cinders late in the afternoon to make up a big deficit on the last peg of the 440-yard relay, she tried too hard. Hilda pulled a leg muscle in that drive down the stretch and probably will be unable to compete in the women's world games here Thursday and Saturday. The pretty little Olympian had taken second in the Empire 100 yards final and apparently was fast returning to peak form. She was conceded a real chance of beating Stella Walsh of Poland who barely defeated Hilda in the last Olympics, this week.

The other heroines of the day were swimmers and divers. Here was Phyllis Dear, the Moose Jaw, Sask., girl who won the women's 100 yards free style title in a terrific finish with Irene Pirie of Toronto.

"I am just so tickled to death I don't know what to say," gasped Phyllis to a Canadian Press reporter after the race, which was too close to be comfortable. "I just swam that's all."

And was pretty, dark-haired Judith Moss pleased. The Winnipeg girl came to the Games on the strength of private subscriptions after the Canadian committee had decided against her. She was entered in the springboard diving against the wishes of some officials who thought 18-year-old Lynda Adams of Vancouver had a better chance. But Judith was on the spot and she went into action. The Manitoba beauty won decisively from Lesley Thompson of Australia. And the other Canadians came behind, Doris Ogilvie of Toronto third and Margaret Stoneburg of Toronto sixth.

"Gee, I'm too proud to even talk," said Judith. "How did I do it? Just luck, I guess."

ANOTHER HIGHLY elated young lady was Florence Humble of Montreal who swam the second leg on the victorious women's relay team.

"I was very pleased with my own work," she said, "but it was teamwork that won. It makes me feel good to know I increased the lead of a few yards."

TORONTO'S most famous swimming pair, Irene and Bob Pirie, figured in the relay victories, but they had little individual luck. Irene lost by inches to Phyllis Dewar in the 100 yards final and Bob was beaten by a yard and a half by Noel Ryan of Australia in the 1,500 yards final.

PHYLLIS HASLEM of Saskatoon was up against the toughest opposition of any Canadian when she faced Claire Dennis of Australia in the 200 yards breast stroke. Miss Dennis holds the Olympic championship. The Australian had to set a new world's record of 2 minutes, 51 seconds to beat Phyllis by three yards.

THE POPULAR RANKINE, regarded by British critics as one of the best distance runners in the world on his showing here, was nothing more than pleased to finish second in the six miles.

"I didn't really think I had a chance until the last mile," said Bobby. "But I felt great then and I am tickled to death to have done my best running in the games.

THE UNSUNG HEROES of the 1932 Olympic Games were both Canadian runners, Alex Wilson and Phil Edwards. They forced others to world's record, broke records themselves and failed to win an event.

Edwards isn't in that category to-day. The tall British Guianan, running for his own country, won the 880 yards final to-day to the immense satisfaction of the Canadian contingent. There was no more pleasing result.

"OUR FINEST efforts of the day were Worrall's hurdling and Rankine's running," thought M. M. Robinson, manager of the Canadian team. Ray Lewis proved most disappointing in the quarter-mile but Canada is hopeful Eileen Meagher will win the 220 yards final."

Bethany

The members of the W.A. of the United Church motored to Fleetwood on Wednesday afternoon, and along with Yelverton branch, gave the program at the afternoon session. At the conclusion of the meeting the guests, numbering fifty-seven, sat down to a most sumptuous repast, which had been prepared by the Fleetwood branch.

A field day, sponsored by the Athletic Association, was held at the grounds on Thursday afternoon. Owing to very inclement weather which prevailed until late afternoon, the assemblage was not as large as usual, but well contested games of baseball were run off. The visiting teams came from Elizabethville, Millbrook and Garden Hill, Elizabethville winning from the local team and Bethany from Millbrook.

A dance was held in the Town Hall. Music provided by a local orchestra.

Mrs. S. Jamison received word of the critical illness of her little grandson, Gerald Jamison, of Port Perry, who had to undergo an operation for appendix trouble.

Mrs. Kenneth Thorndyke will be at home to her friends and neighbors on Wednesday afternoon from two until six o'clock at her home on Wilson street in reception for the first time since her marriage.

s Used Cars for Sale

1929 DURANT SPORT ROADSTER, 2 tone colour, in perfect condition. Owner leaving country. Apply 526 Water street. 3d 33 4180S

FORD COACH, 1931, GOOD ORDER 383 Roger St. 3d 33 4181S

35 FORD COUPE, GOOD CONDITION Phone 1446J. 3d 33 4136S

SEDAN IN GOOD CONDITION. SELL or trade for coupe. Apply 145 Albertus Street. 2d 32 4196S

..It's the little things that count in golf. A small pebble jogging the club as it goes back from the ball or a bit of paper on the ground near the ball to take your eye can spoil the shot.

Most players pass over such things little realising that they prevent the concentration needed for a successful shot.

One of these items commonly overlooked is looking right into the sun just before playing a shot. The sun blinds you and keeps you from seeing the ball properly during your regular swing.

When you have to play a shot into the sun it's best to get your line before having to look into the sun.

Keep your eyes, after that, pretty much on the ground until after you've hit the ball.

VOTERS LIST 1934. MUNICIPALITY OF CHANDOS. COUNTY OF PETERBOROUGH

Notice is hereby given that I have complied with Section 7 of the Voters Lists Act and that I have posted up at my office at Glenaida on the 30th day of July, 1934. The list of all persons entitled to vote in the said municipality at municipal elections and that such list remains there for inspection and I hereby call upon all voters to take immediate proceedings to have any errors or omissions corrected, according to law, the last day of appeal being, the twenty first day of August, 1934.

Dated this 3rd Day of Aug., 1934.

James Rosebush,
Clerk of Chandos Township.
1d 31 3505

BARRISTERS AND SOLICITORS.

GORDON & ELLIOTT — Barristers, Solicitors, Notaries. Patents and Trade Marks. Money to Loan. Telephone 2500. Hon. G. H. Gordon, K.C., Alexander L. Elliott.—Toronto Office: 610 Saturday Night Building, 73 Richmond Street West, Telephone Number Elgin 6831

HALL & CARLEY — Barristers, Solicitors, Notaries, corner Simcoe and Water Streets (over Canadian Bank of Commerce), Peterborough, Ontario. Telephones: Office No. 68, R. S. Hall, K.C., residence No. 403, T. J. Carley, LL.B., residence No. 3036.

PECK, KERR & McELDERRY— Barristers, Solicitors and Notaries. Office: 415 Water Street, Peterborough. Telephone 1950. E. A. Peck, M.P., P. D. Kerr, K.C., V. J. McElderry, K.C.

CANADIAN NATIONAL RAILWAYS TIME-TABLE

(Corrected to June 26th).

8.35 a.m.—For Lindsay, Orillia, Midland, Toronto, Hamilton, Buffalo, London, Windsor, and Detroit.

12.01 Noon—For Port Hope, Cobourg, Toronto, Hamilton, Buffalo, Philadelphia, and New York Connects at Port Hope with the Maple Leaf Ltd. for London, Windsor, Detroit, Port Huron, Flint, and Chicago. Makes connection East-bound for Cobourg, Belleville, Kingston, Brockville, Montreal.

1.00 p.m.—For Lakefield.

5.12 p.m.—For Lindsay, Toronto, and connects at Toronto with International Ltd. for London, Port Huron and Chicago, also with the Continental Ltd. for Winnipeg, Edmonton, and Vancouver with the North Bay, Timmins, Cobalt and Cochrane train, and with the 11.45 p.m. train for Hamilton, London, Windsor, and Detroit.

8.20 p.m.—For Hastings, Campbellford, Stirling, Belleville, Kingston, Brockville, Cornwall, Montreal and the Maritime Provinces.

—Daily—

1.50 a.m.—Fast Train from the C.P.R. Depot for Ottawa, and makes connection at Ottawa for Montreal. All Trains operate on Eastern Standard Time, and Daily except Sunday from Canadian National Railway Depot, Charlotte and Bethune Streets.

CANADIAN PACIFIC RAILWAY

(Effective Sunday, April 29)

Going East—

6.55 p.m.—Indian River, Norwood, Havelock. Daily except Sunday.

7.40 p.m.—From Toronto. Daily except Sunday.

11.05 a.m.—Havelock, Tweed, Smith's Falls, Ottawa, Montreal, Quebec, Boston, and New York. Daily except Sunday

11.10 a.m.—Sunday only to Havelock.

1.30 a.m.—Havelock, Tweed, Kingston, Perth, Ottawa, Smith's Falls, Montreal, St. John, Boston, and New York daily.

Going West—

4.50 a.m.—Toronto, Guelph, Goderich, Hamilton, Galt, Woodstock, St. Thomas, London, Chatham, Detroit, Chicago, and New York daily.

7.20 a.m.—Toronto, Hamilton, Brantford, Buffalo, New York, Galt, Woodstock, London, Chatham, Detroit, and intermediate points. Daily except Sunday.

9.35 a.m.—To Lindsay and Sobeys-ton.

2.20 p.m.—Toronto, Hamilton, Buffalo, Rochester, Boston, Woodstock, London, Windsor, Detroit, Chicago, and intermediate points Between Peterborough and Toronto. Makes connections with the Trans-Canada Limited for Winnipeg and Vancouver Daily except Sunday.

5.45 p.m.—Sunday only for Toronto and points West.

DAVIS-THOMPSON COMPANY

Insurance and General Agency

433 GEORGE STREET - PHONE 40

THE TORONTO SAVINGS & LOAN CO.

ESTABLISHED 1885

3% ON DEPOSITS

Interest paid or added half yearly, 30 June and 31 December, in each year. Every facility is afforded to Depositors both in depositing and withdrawing their money.

For sums of $100 and upwards this company's debentures afford a safe and profitable investment. Further information in regard to which will be gladly furnished upon request.

SAFETY DEPOSIT BOXES FOR RENT

W. G. MORROW,
Managing Director.

Office Hours:
9 a.m. to 4 p.m.

Open Saturday's until 5 p.m.

SCOTT'S SCRAPBOOK . . . By R. J. Scott

FOUR HUNDRED IN ATTENDANCE AT COMBINED CHURCH OUTING

Congregations of Millbrook and Centreville Churches Meet at Orono.

GOOD SPORTS PROGRAM

MILLBROOK, Aug. 7. (Examiner Correspondence).—Four hundred or more were in attendance at the union picnic of the Millbrook and Centreville Presbyterian and the United Church Sunday Schools held at the new Memorial Park, Orono, on Thursday, these grounds, acquired only last year by the central village of Durham county, proving peculiarly appropriate for the gathering.

Swings and slides for the children, a large swimming-pool that was constantly patronized during the picnic hours, conveniently located tables for the service at the tea hour, rustic bridges over the stream and seats here and there throughout the grounds, with plenty of space set apart for the athletic events, make up some of the attractions of this new park. Evidently the initial visit to Orono's community amusement grounds stirred up a decided desire in the hearts of Millbrook residents to agitate for a similar park here, the need of a public swimming pool and tennis courts, being particularly felt for the good of the young people of the village and immediate countryside.

A visit to the Ontario Forestry Station, immediately adjacent to the Memorial Park, was one of the highlights of Thursday's outing, guests from the picnic party being continuously seen throughout the beautifully-kept grounds during the afternoon and early evening. Two hundred and eighty acres are included in the Forestry Station and at present fifty men are employed, and according to the head gardener approximately one million and a half young trees have been shipped out so far this season. Flowers, in infinite variety, and in full bloom, are everywhere in evidence in the artistically-arranged beds, and the English garden, with its wonderful hedges and roses, and its lily pool and gold fish, proved a point of peculiar interest.

Ball games between old and young, bachelors and married men, with swimming in the pool, social converse and strolling about the grounds, filled the time happily until the supper hour when all were seated in rows on the greensward, teachers and officers of the three schools being responsible for the service of the many hungry guests. The Durham Regimental Band, under Lieutenant W. Tamblyn, arrived during the tea hour and were given a glad hand of welcome; when they too had been given asubstantial meal, with F. W. Bowen, M.P. for Durham, also having a place at their table, a musical program was supplied that added much to the pleasure of the occasion.

Good Sports Program

The sports' program, under W. F. Fallis, J. H. McKnight, Archie Deyell, Stewart McGill, L. W. Smith, B. B. Dawson and other helpers, was run off after the picnic tea had been fully enjoyed, each school following the practice of having its races separately and of giving big nickels as prizes, the recipients patronizing the nearby booth for ice-cream cones, soft drinks, etc., as the outcome. The prize winners were:

Centreville Presbyterian Sunday School.

Girls, 4 to 6—Mary Whittington; 2, Marian McGill; 3, Doris Fallis.

Boys, 4 to 6—Joe Falls, Alvin Tate, Allen Eagleson.

Girls, 6 to 8—1, Dorothy Hoad; 2, Bernice Falls.

Boys, 8 to 10—Ray Falls, Ralph Greer.

Grace Presbyterian School

Little folks' race—1, Zenas Ward; 2, Donald Guthrie; 3, Robbie Gray.

Girls under 10 — Emma Peers, Mary Armstrong, Martha Belch.

Boys, 8 to 10—Gerald Armstrong, Donald McKnight, Melville Wood.

Boys, 12 to 14—1, Ross Armstrong; 2, oTm Belch; 3, Roddy Armstrong.

Girls, 12 to 14—1, Robina Bothwell; 2, Edna McKnight; 3, Flossie Bothwell.

Sack race, boys—1, Ross Armstrong; 2, Marshal Larmer; 3, Tom Belch.

Senior boys' sack race—, Lawrence Ingram; 2, Carmen Ingram.

Three-legged race, boys—1, Ross Armstrong and Marshal Larmer; 2, Roddy Armstrong and Gordon Larmer; 3, Tom Belch and Douglas Vermilyea.

Three-legged race, girls—1, Helen Ellsworth and Roberta Bothwell; Esther Might and Flossie Bothwell.

Young ladies' race—Gladys Bothwell; Jean Bothwell; Ethel Belch.

Young men's race—Ed Williams; Carmen Ingram, Reg. McKnight.

Young ladies 'shoe-throwing contest—1, Bargara Argue; 2, Jean Belch; 3, Roberta Bothwell.

St. Andrew's United Sunday School

Children 5 and under—Bobby Bigelow; Jessie Dawson; Joe Lunn.

Girls 7 and under—Betty Lunn, Margaret Elson.

Boys 9 and under—Evans Hatherly, Brenton Dawson, Donald Edmunds.

Girls 10 and under—Mary Muspratt, Audrep Kennedy, Kathleen Elson.

Boys 12 and under—1, Ross Embley; 2, Don amOpbell.

Girls 12 and under—Phyllis Lunn, Eleanor Bigelow, Elsie Theobald.

Boys, 12 to 14—Fred Brown, William Ridge.

Girls, 15 and under — Kathleen Smith, Esther Might, Barbara Argue.

Boys, 15 and under—Jack Arundel, William Ridge, F. Brown.

Single men's race—Donald Henry, Grant Henry.

Wheel-barrow race—Charlie Sanderson and Ernie Carveth; W. Ridge and Ross Lunn.

Three-legged race, girls—Esther Might and Barbara Argue; 2, Phyllis Lunn and Joyce Kennedy.

Three-legged race, young men—Clarence Ball and Donald Henry; Jac. Godfrey and L. Ingram.

Ladies' ball-throwing contest — Mrs. T. Douglas; Mrs. L. W. Smith Phyllis Kidd.

WARSAW W.M.S.

Girls Take Part in Program, Miss Iris Darling Conducting the Lesson.

WARSAW, Aug. 7.— (Examiner Correspondence.) — The United church W.M.S. met in the S. S. room on Thursday afternoon. Mrs. G. G. Taylor resided in the absence of Mrs. Wilkinson.

Mrs. Anderson, leader of Group B, took charge. Mrs. Brethour read 'Somebody'; Marjorie and Marion Foster kindly sang in their sweet childish voices, 'Do No Sinful Action'; Miss Iris Darling took the lesson from the study book, 'Training the Sharers.' These two numbers were a special feature of the gathering as it is only during vacation time that children can attend, or a young girl be present to give the study for the day. Mrs. David Miller read Dr. Robert's article on the Ten Commandments today.

Next meeting will be in charge of C group and the quarterly tea will be held.

At the Institute meeting on Thursday, Aug. 9, Mrs. Arthur Payne will give the report of the district annual held at Hall's Bridge.

Among those who went to Toronto over the week-end were Mr. Vivian Jackson, ex-service man, who went to attend the celebrations, Mrs. W. S. Anderson and Mrs. David Miller. David Miller, ex-service man, was at the last minute, prevented from going.

Best Dressed Equestrian

GRACE HANNEFORD

Grace Hanneford, one of the shining stars of the famous Hanneford family of bare-back riders, is said to be the best dressed equestrian in all spangleland. Her costumes are the envy of her feminine admirers wherever she goes, in fact, the costuming, for the women in the act, is said to have cost a small fortune.

There are three female members in the troupe, Grace, pictured above the wife of "Poodles," world famous riding clown; Elizabeth, Jr., and and Mrs. Elizabeth the mother and "Poodles" and their ring clothes which are all original creations, and made from the best of fabrics, denote the very latest in ring attire.

The famous Hanneford family, with "Poddles" Hanneford dean of riding clowns, head the list of many noted equestrian acts with the Great Al G. Barnes Circus, coming to Peterborough To-morrow for performances at 2 and 8 p.m. The doors to the immense menagerie will open at 1 and 7 p.m.

Wave Lengths

Station	Metres	Kilocycles
CRCT Toronto	312	960
CKCL Toronto	517	580
CFNC Toronto	291	1030
CKLW Windsor	555.6	540
CFCF Montreal	291	600
CRCO Ottawa	...	880
CFRB Toronto	434	690
CKAC Montreal	411	730
CHNC Toronto	357	840
CKCO Ottawa	...	1010
KDKA Pittsburg	306	980
KMOX St Louis	275	1090
WABC New York	349	860
WTIC Hartford	282.5	1060
WGR Buffalo	545	550
WBBM Chicago	389	770
WBEN Buffalo	333	900
WEAF New York	454	660
WGY Schenectady	379	790
WKRW Buffalo	202	1480
WJZ New York	394	760
WJR Detroit	400	750
WLW Cincinnati	428	700
WMAQ Chicago	447	670
WTAM Cleveland	280	1070

MANY STREAMS ARE RESTOCKED

Fishing Prosects in District Good, With Addition of 187,000 Trout Fry in Local Waters.

THROUGH LOCAL EFFORTS

CAMPBELLFORD, Aug. 7.—(By Examiner Staff Correspondent). — Many trout streams in this district will be restocked with fry and applications have been approved for several others, B. K. Williams, deputy game warden, of Warkworth, has informed the press. Of those for which applications have recently received the approval of the Government through the medium of the local member, H. N. Carr, M.L.A., of Campbellford, are O'Grady's Creek, Vallieau's Creek, Indian Creek (Roseneath) and Beaman's Creek.

Several small streams have already been restocked and many more will shortly receive the attention of the Department of Game and Fisheries. This was made possible through the efforts of Mr. Williams and R. B. Dawson, Castleton; Col. John Odell, Cobourg; H. Aylsworth, M. Davey, Robert Pegman, Fred. Black, John O'Grady, Frank Noble and Charles Quinn.

The number of fry in each of these streams is as follows: Woodiano's Creek, 35,000; Black's Creek, 20,000; Baltimore Creek, 20,000; Dawson's Creek, 20,000; Burnley Creek, 25,000; De Long's Creek, 5,000; Sandy Platt, 20,000, and Duncan's Creek, 7,000, in all a total of 187,000. Streams that are not restocked will be looked after shortly by the department.

The Dartford Creek is open to the public except where it lies on the property of William Cunningham, Beacher MacDonald and Wilfred Crewes. Sandy Platt, Quinn's, Beaman's, Black's and Woodlands Creeks are open. Burnley is open except on the premises of William Macklin. Dawson's Creek is open to Lawson's Pond, and Sprague's and Dundas' Pond. De Long's is open except on William Macklin's and Boyes Bros.' properties. O'Grady's Creek is open from the source almost to No. 2 highway. Valleau's is open except on the farm of Percy Moore. Indian Creek is open to Mrs. Brickman's property, except on the farm of Mr. Linton.

Millbrook School Given "A" Grading

(Examiner Correspondence)

MILLBROOK, Aug. 8—The members of the local school board motored to Toronto on Friday and interviewed the new Minister of Education relative to changing the Continuation School to a Grade A standing. The change is assured and three teachers will be engaged instead of two, as formerly. Over two hundred and fifty applications by letter, and in person, have been received.

The century-old Theatre Royal at Norwich, England, was recently destroyed by fire.

TUESDAY'S RADIO PROGRAMS

KEY TO CLASSIFICATION:

1—Dance. 2—Concert. 3—News. 4—Vocal. 5—Sport. 6—Comedy. 7—Drama. 8—Band 9—Symphony. 10—Variety 11—Instru trio. 12—Speaker 13—Organ. 14—Children. 15—Miscellan.

(DAYLIGHT SAVING TIME)

12.30 P.M.
15—CRCT—Vic and Sade.
4—WEAF—Merry Madcaps.
1—CFRB—Al Kavelin's Orch.

2.00 P.M.
4—CFRB—Eton Boys.
13—CRCT—Robert Bedell.

2.30 P.M.
11—CFRB—Artist Recital.
7— CRCT — Smackout.
11—WEAF—Three Scamps

3.00 P.M.
4—CRCT—Nathan Stewart
11—WEAF—Blue Room Echoes.
10—CFRB—Metropolitan Parade

3.30 P.M.
10—WEAF—Woman's Radio Revue.
1—CFRB—Dancing by the Sea.
7—CRCT—Music Magic.

4.00 P.M.
9—CFRB—Detroit Symphony.
7—WJZ—Betty and Bob.

4.30 P.M.
11—CRCT—Art Tatem

4.45 P.M.
15—WEAF—The Lady Next Door.
15—CRCT—Adventures on Mystery Island.

5.00 P.M.
11—WEAF—Chick Webb's Orch.
4—CFRB—Jerry Cooper.

5.15 P.M.
15—WABC—The Playboys.

5.30 P.M.
14—CRCT—The Tattered Man.
4—WJZ—Jackie Heller, Tenor.

5.45 P.M.
3—CRCT—Barron's Sport Column.
14—WEAF—Nursery Rhymes.
14—WJZ—Orphan Annie.
1—CFRB—Blue Ridge Mountaineers.

6.00 P.M.
4—WJZ—Dorothy Page.
4—CFRB—Charles Carlile.

6.15 P.M.
10—WABC—Bobby Benson and Sunny Jim.
1—WJZ—Ramon Ramos' Tango Orch.

6.30 P.M.
4—WEAF—Mary Small
1—WABC—Sam Robbins' Orch.
12—WJZ—Stamp Club.
11—CFRB—Jim Hunter.

6.45 P.M.
4—WEAF— Mid-Week Hymn sing
3—CRCT—Lowell Thomas.

7.00 P.M.
5—WEAF—Baseball Resume.
15—WJZ—Ivory Stamp Club.
8—CFRB—British Empire Games.

7.15 P.M.
4—WJZ—Tintype Tenor.
6—WEAF—Gene and Glen.
6—CFRB—House by the Road.

7.30 P.M.
12—CFRB—Mining Broadcaster.
8-10-CRCT—News and Beautiful Lady.
4—WABC—Peter Biljo's orch
11—WEAF—Three Sisters

7.45 P.M
6—CRCT—Frank Buck.
3—WABC—Boake Carter.
1—CFRB—Luigi Romanelli's Orch.

8.00 P.M.
1—CRCT—Frank Cott's Orch.
4-1-WEAF—Phil Duey and Leo Reisman's Orch.
15—WABC—Lavender and Old Lace.
1—WJZ—Henry King's Orchestra.

8.30 P.M.
1—WJZ—Goldman's Band.
10—CFRB—Accordians.
1—WEAF—Wayne King's Orch.

9.00 P.M.
10—WJZ—Musical Memories.
4—CRCT—Julian Oliver, Tenor.
15—CFRB—George Givot.

9.30 P.M.
15—CFRB—Boquet of Memories
11—CRCT—Musical Interlude and Edgar Stone.
15—WJZ—Gusher, Music, Drama.
1—WABC—Richard Himber's Orch.

10.00 P.M.
1—CRCM—Mart Kenny's Orch
10—CRCT—Palmolive Beauty Theatre.
11—CFRB—Pray and Bragotti.

10.30 P.M.
11—CFRB—Melodie Strings.
1—WJZ—Tim Ryan's Rendezvous.

11.00 P.M.
3—CRCT—News:
1—WJZ—Jack Berger's Orch.
7—WEAF—Dramatic Sketch.

11.15 P.M
1—CFRB—Luigi Romanelli's Orch.
4—WJZ—Robert Royce.
10—CRCT—Marching Along.
1—WEAF—Jack Berger's Orch.

11.30 P.M.
1—WJZ—Rudy Vallee's Orch.
3-1-CRCT—News and Jim Rachell's Orchestra. (CRC).
1—WEAF—Carl Hoff's Orch.

12.00 MIDNIGHT.
1—WEAF—Erle Madriguera's Orch
1—WJZ—Buddie Rogers.
1—WABC—Catos Vagabonds.

The C.D.S. will be Open All Day Wednesday

Shop Morning and Afternoon for These Specials

MORNING SPECIALS!

ON SALE FROM 9 A.M. UNTIL 12—IF QUANTITIES LAST!

Boys' Rayon Combinations
Button and buttonless. Colors: peach and blue. Sizes 26 to 32.
Suit 19c
—Main Floor, C.D.S.

Infants' Voile Dresses
Yoke style. Scalloped hem. Lace trim. White cotton voile only. Sizes 1 and 2.
Each 49c
—2nd Floor, C.D.S.

Spring Clothes Pins
4 dozen in a box.
Box 10c
—Basement, C.D.S.

Misses' and Children's Oxfords
Two-tone colors. Crepe rubber soles and leather insoles. Sizes 8 to 2. Special, pair **89c**
—Main Floor, C.D.S.

House Frocks
Cotton prints and ginghams. Organdy trims. Flare or pleated skirts. Sizes 14 to 40.
Each 89c
—2nd Floor, C.D.S.

Cotton Voiles
Good quality. Floral and conventional patterns. 36" wide.
Yard 19c
—Main Floor, C.D.S.

Cotton Blouses
Voiles and prints. Tie at waist. Short puff sleeves. Sizes 14 to 20.
Each 50c
—Main Floor, C.D.S.

AFTERNOON SPECIALS!

ON SALE FROM 2 P.M. UNTIL 5.30 P.M.—IF QUANTITY LASTS!

Boys' Cotton Tweed Longs
Good quality grey and brown cotton tweeds. Sizes 24 to 36.
Pair 69c
—Main Floor, C.D.S.

Rayon Striped Cotton Bloomers
Regulation style. Small and medium sizes only.
Pair 25c
—2nd Floor, C.D.S.

"Wearever" Double Boilers
2-quart size. Lid fits both pieces.
Each 1.29
—Basement, C.D.S.

Misses' Smart Linen Frocks
One and 2-piece styles, ideal for sport wear. Colors: peach, blue, rose and yellow. Sizes 14 to 20. Special, each **1.95**
—2nd Floor, C.D.S.

Misses' Running Shoes
Strap style, in suntan and brown. Rubber soles. Sizes 11 to 2.
Pair 59c
—Main Floor, C.D.S.

English Cotton Prints
36 inches wide. Conservative colors. Real good quality.
2 Yds. 25c
—Main Floor, C.D.S.

4-Ply Botany Wool
Black, white, camel, orange, delft, seal, turquoise, scarlet, cardinal.
Ball 9c
—Main Floor, C.D.S.

AUGUST SALE VALUES IN UNFINISHED FURNITURE!

Substantially made of smooth hardwood and basswood and ready for painting in your own color scheme.

Chiffonier, 28" moulded top, 4 drawers 10.95
Utility Cupboards, adjustable shelves 6.95
Bookcases, adjustable shelves ... 3.35
Windsor Style Chairs ... 79c & 1.25
Wall Book Racks, each .. 79c & 1.19
End Tables, half round, each ... 1.19
Oblong End Tables, with book trough 1.69
Drop Leaf Tables, each 5.95
—2nd Floor, C.D.S.

CANADIAN DEPARTMENT STORES LIMITED

WEDNESDAY'S RADIO PROGRAMS

12.00 NOON.
4—CRCT—Al and Lee Reiser.
4—WABC—Betty Barthell.

12.30 P.M.
1—CFRB—Al Kavelin's Orch.
4—CRCT—Vic and Sade.
4—WEAF—Merry Madcaps.

2.00 P.M.
11—CFRB—The Romany Trail.
15—CRCT—Two Seats in Balcony.

3.00 P.M.
15—WEAF—Dreams Come True.
11—CFRB—La Forge Musicale.

4.00 P.M.
1—WJZ—Betty and Bob.
15—CFRB—Oz Village Green.
10—CRCT—Pop Concert.

4.45 P.M.
11—CFRB—The Instrumentalists.
15—WEAF—Adventures of Mystery Land.
9—WJZ—Chicago Symphony Orch.

5.00 P.M.
4-1-CFRB—Jack Brooks and Orch.
1—WEAF—Ted Black's Orch.

5.30 P.M.
4—WJZ—Jackie Heller, Tenor.
14—CRCT—Old Jim Bridger.

5.45 P.M.
14—WABC—Gordon Dave, Bunny.
14—WJZ—Orphan Annie.

6.00 P.M.
4—CFRB—Tito Guizar.
1—WEAF—Al Pearse and His Gang.
12—WJZ—Education in News.

6.15 P.M.
4—WJZ—Yascha Davidoff, basso.
1—WEAF—Wayne
15—WABC—Bobby Benson and Sunny Jim.

6.30 P.M.
3—CRCT—press. Radio News.
1—WEAF—Horatio Zitos' Orch.

6.45 P.M.
8—CRCT—Lowell Thomas.
10—CFRB—Varieties.
5—WABC—Peter Biljo's Orch.

7.00 P.M.
1—WJZ—Johnny Johnson's Orch.
10—WABC—Enzo Aita, Household Music Box.
8—CFRB—British Empire Games.
5—WEAF—Baseball Resume.

7.15 P.M.
10—WEAF—Gene and Glenn.
4—CFRB—Vera Van.

7.30 P.M.
12—CFRB—Mining Broadcaster.
8-10-CRCT—News and Silhouettes Marines.
15—WEAF—Revue, Orchestra and Soloists.
4—WJZ—Irene Rich
4—WABC—Paul Keast.

7.45 P.M.
4—CRCT—Frank Buck.
2—WEAF—Black and Gold String Ensemble.
1—CFRB—Luigi Romanelli's Orch.
3—WABC—Boake Carter.

8.00 P.M.
11—WABC—Spitalny Ensemble.
3—CFRB—Frontpage Headlines.
6—CRCT—Jack Pearl.
7—WJZ—Ernie Madriguera's orch.

8.15 P.M.
11—CFRB—Emery Deutsch and his Violin.

8.30 P.M.
12—CRCT—Fundy Fantasy.
4—WJZ—Igor Gorin.
10—CFRB—Broadway Vanities.

8.45 P.M.
5—WJZ—Sport Stories.
7—WLW—Monkey Hollow, comedy.

9.00 P.M.
10—CRCT—Harmony Highway.
9—CFRB—Detroit Symphony Orch.
10—WEAF—Town Hall To-night.
1—WJZ—Goldman's Band.

9.30 P.M.
1—CRCT—Goldman Band.

10.00 P.M.
1—WEAF—Guy Lombardo's Orch.
2—CRCT—Concert Recital.
15—CFRB—Salute.
15—WABC—Broadcast From Byrd.
1—WJZ—Eddie Duchin's Orch.

10.30 P.M
1—CFRB—Melody Masterpieces.
10—CRCT—Concert Recital.
1—WJZ—Harry Richman.

11.00 P.M.
11—WJZ—Picken Sisters.
3—CRCT—News.
4—WABC—Nick Lucas.
1—WEAF—Harry Meyer's Orch.

11.15 P.M.
1—CFRB—Little Jack Little's Orch.
4—WJZ—Robert Royce.

11.30 P.M.
10—WEAF—Radio Forum.
1—WJZ—Don Bestor's Orch.
3-1-CRCT—News and McLean's Orch.

12.00 MIDNIGHT.
1—WABC—Red Nichells' Orch.
1—WEAF—Buddy Roger's Orch.
1—WJZ—Sammy Watkin's Orch.

SEWING MACHINES FOUND DISCARDED

Picked Out of Burnbrae Stone Pile—One 12 Inches Long of Ancient Make Works.

WARSAW, Aug. 7.— (Examiner Correspondence.) — A young man living near Burnbrae found two old sewing machines in a stone pile near Burnbrae church. The smaller one is not over twelve inches in length, a hand machine, which used a single thread, making chain stitches. The enamel is not badly marred and the gold leaf and floral pattern are quite clear. By long soaking in coal oil and persistent polishing the young man succeeded in getting the machine to work. Even the stitch regulator works. How it came into the stone pile and to whom it once belonged are unknown.

The other is a heavier machine, probably of later make, as it evidently had a shuttle, The needle is larger and longer and is deeply grooved all the way up one side. So far this machine will not work, but the enamel and trimmings are in good condition. The shuttle is gone, but the carrier is there. The movements of the shuttle were controlled by two steel rollers with a bias groove running around each, through which a ball turned as the machine worked; that is, the ball was stationary and the steel rollers ran back and forth with the bias groove making the shuttle carrier move back and forth. It is quite a heavy looking machine. This machine stood on a table and was run by a foot treadle, as there is no handle on the fly wheel and there is a grove for the band.

The finder is quite proud of both machines.

TORONTO CAR WRECKED CRASH NEAR MARMORA

MARMORA, Aug. 7.—(Examiner Correspondence).—A 1933 Chrysler sedan owned and driven by Owen A. McKerrihan, of Toronto, was completely smashed about 6.30 p.m. on Saturday as leaving the Marmora-Madoc highway just outside the village limits it crashed into a 45-foot Hydro pole.

The driver escaped injury, but Edward Freer, also of Toronto, the other occupant of the car, sustained injuries to his left leg and foot, necessitating treatment in the office of Dr. M. Wellman. The car turned completely over as a result of the impact.

THEN A BIG IDEA HIT HIM

To-day

Short News Items Received By Examiner Over Direct C. P. Wire.

BRISTOL, R.I.—Endeavour, British challenger for the America's cup, arrived at Herreshoff ship yard at 8 a.m., E.D.T. to-day. With quarantine flag flying, she awaited arrival of a doctor from Providence to inspect her. Customs officers were ready to examine her when health officers got through.

--:--

TOKYO.—Friction between Great Britain and Japan over British manoeuvres in North China was eliminated by a visit of the British ambassador, Sir Robert Clive, to the foreign office yesterday.

--:--

BALDUR, Man. — Enveloped in a blinding flash of lightning, William and David Locksby, aged 73 and 15, respectively, were instantly killed at work in a grain field on their farm-house near here to-day.

Many points in southern Manitoba report rainfall that varied from heavy showers to cloudbursts. At Killarney cellars were flooded in a deluge that soaked parched grain fields.

--:--

KOWEL, Poland — Five little boys were torn to pieces to-day by the explosion of a World War shell they attempted to take apart.

Two other lads were badly injured. The boys were tending sheep at the time.

--:--

BANGKOK — Siamese police nipped a coup d'etatese in the bud, it was announced to-day in a carefully worded government statement.

"Certain individuals" were arrested and "all precautions" have been taken, it was stated and there is no necessity for public uneasiness.

--:--

NELSON, B.C.—Ranchers and residents of summer homes on the west arm of Kootenay Lake watched with anxiety early to-day as forest fires edged down Mount Nelson.

The fires cover well over a mile along the mountain side and below are some 40 homes. The roar of flames ascending the trees can be heard from the lake shore on the Nelson side.

--:--

MILWAUKEE — Nine persons were injured, one of them critically, when a huge Northwest Airways liner fell into a soft marsh on its takeoff here for Chicago and its motors burst into flames late last night.

--:--

NIAGARA FALLS, Ont. — James Dufort, 24, was in hospital to-day in a serious condition with knife wounds to his back and side which required 20 stitches to stem. Dufort was arrested while drunk following a fight with Constable Clary.

Two other men, John Christopher, 21, and Lewis Bonadel, 21, arrested in connection with the fracas, were remanded a week when they appeared in court to-day on a charge of fighting.

--:--

NEW YORK.—William Martino, 39, identified by police as a Philadelphia gangster, was shot to death late last night. His assailants fired six bullets into his body and vanished before a police sergeant who was a block away could reach the scene.

--:--

LONDON—According to the Daily Herald to-day resumption of normal commercial relations with Germany may be expected shortly, as the newly negotiated Anglo-German exchange accord will be signed this week and will take effect 10 days later.

--:--

BREST, France — A vast army of caterpillars have invaded the fields of Brittany, particularly in the vicinity of Lempic.

They have devastated whole gardens in a single night, showing an especial fondness for cauliflower. The farmers, battling ineffectively with insecticides, appealed to-day for government aid.

--:--

NORWICH, Ont.—According to one physician, there are now 16 typhoid fever suspects under treatment here. Two definitely diagnosed cases in the west end of the village are the latest to be reported. Death yesterday of Elmer Wade, 25, was the second since start of the outbreak, cause of which has not yet been determinated. An officer of the Ontario Department of Health is here to-day inspecting the dairies.

--:--

WINDSOR.—"I have two children at home and another in hospital. There is no food in the house. For four days I have not been able to get any food. I had to do something." Thus did Rene Donait, 28, of Sandwich explain why he, early to-day, stole a cash box and contents from a coffee shop in a downtown hotel. When he pleaded guilty to a robbery charge he was remanded a week for sentence.

--:--

NEW ORLEANS. — Louisiana National guardsmen were ordered to-day to be more careful about shooting at people. It was learned from an authoritative source that the militiamen quartered at Jackson Barracks, headquarters of the troops, had been told to be extremely careful with their firearms and to shoot only under the most dire circumstances.

--:--

AYR, Ont.—Two cases of infantile paralysis were reported here today. A boy and girl, of different families and both nine years of age, are the victims. The source of infection is not known.

Government To Close Trenton Motion Picture Plant

The Peterborough Examiner

HOME EDITION

VOL. LXXIII., No. 31 — PETERBOROUGH, WEDNESDAY, AUGUST 8, 1934 — PROBS.—Fair, warm. Thursday, mostly cloudy, warm with showers. — PRICE THREE CENTS

'CURLY' KIRK, BROTHER DIE IN CRASH

Reid and Ayling Hop to Bagdad

TRAIL CARIBOU LEAVES WASAGA BEACH 5.12 A.M.

Fliers Are Sighted Over Peterboro at 6.01 Averaging 105 m.p.h. for 86 Miles.

NO RADIO ABOARD.

Canadians in Old Mollison Plane Have Gas for 65 Hours, Food for 4 Days.

WASAGA BEACH, Ont., Aug. 8.—(CP)—James Ayling and Leonard Reid guided their plane, "The Trail of the Caribou," into the air from Wasaga Beach at 6.12 a.m. E.D.S.T. this morning and pointed its nose toward Bagdad on what they hoped will be a record-breaking long-distance flight, which includes the dangerous Atlantic hop.

The fliers were sighted over Peterborough in The Trail of the Caribou at 6.01 Standard Time. They were only about 500 feet up and headed due east. The approximate 86 air miles was covered in 49 minutes or at about 105 miles per hour.

LOG OF "THE TRAIL OF THE CARIBOU"

Wednesday, August 8

6.12 a.m.—Takeoff from Wasaga Beach, Ont.

7.01 a.m.—Passed over Peterborough, Ont.

7.56 a.m.—Passed over Kingston, Ont.

9.34 a.m.—Sighted over Terrebonne, Que.

11.05 a.m.—Passed over Quebec City.

11.36 a.m.—Reported over Isle Verte, Que., 610 miles from Wasaga Beach.

The heavily loaded plane made a run of about a mile and a half down the beach before it took off into the east. There was a slight off-shore breeze. The large plane, formerly the "Seafarer," was the one in which Captain James Mollison and his wife, Amy, attempted to take off from the same beach last year on a long distance flight only to crash up because of the weight carried.

The load on the machine this morning was not much greater than that carried last year when the Mollisons failed. It has more power, however, as it had been fitted with new contrivances.

"The Trail of the Caribou" carried 2,750 pounds more than its normal load. There were 600 gallonsof gasoline aboard, a weight of 4,200 pounds, compared to 60 gallons or 420 pounds in a normal load. The total weight, including the men, was 7,350 pounds.

Food for 4 Days.

Sufficient food to last four days by careful eating was packed into the plane. There were sandwiches, pork and beans, roast pork, hard boiled eggs, coffee, orange juice, apples, tomatoes, butter, marmalade and brown bread, prepared by Mrs. Lee Murray.

Lee Murray, manager of the firm that built the plane, and Jack McDonald, official of a flying firm aided the airmen in take-off preparations.

Both aviators are strangers to long distance flying. Reid, 36 years of age and was born in Montreal but lived for several years in Newfoundland where his father was manager of the Government owned railway. He also worked for an aeroplane company in Toronto and also in England. Ayling is 30 years of age and has had a adventurous career, serving for some years with the Royal Air Force at Singapore, Straits Settlement.

Although most trans-oceanic hops in the past have started from Harbor Grace, Newfoundland, Reid preferred to come to central Canada to launch his first long-distance journey that will take him across the Atlantic. For months he has

(Continued on Page Three.)

TORONTO. — Struck down by a motorist, who left him bleeding and unconscious in the gutter on College street, an aged man, identity unknown, to-day lies in hospital in a serious condition.

Not on Show

FILLMORE, N.Y., Aug. 8.—(C.P.)—C. A. Winsharp's cat did not mind adding a young rabbit to its litter of kittens even though it meant another face to wash.

But so many visitors came to see the strange family that the cat carried rabbit and kittens far under a barn and could not be coaxed to bring them out.

PROWLER PAYS VISIT AT NIGHT TO DIONNE HOME

No Extra Guard Added But Man is Kept on Day Duty, Another Night.

NURSE IS BURNED.

CALLANDER, Ont., Aug. 8 (CP) —Prowlers are the latest menace to the peace and quiet of the Dionne household, where the quintuplets to-day celebrated their 22nd day of life.

Dr. A. R. Dafoe said to-day a noise was heard outside the Dionne farm home Monday night, but upon investigation the prowler was not found.

Oliver Dionne, grandfather of the quintuplets, expressed uneasiness, but it is generally believed the "snooper" was trying to gratify his curiosity and not mischief-bent.

No added guard has been placed about the Dionne home, Dr. Dafoe said. There is a man for day duty and another for night, while Grandpa Dionne lends assistance at any time.

Scores of tourists stop outside the Dionne farm gates daily. It was believed the "prowler" may have come from a tourist camp under cover of night and sneaked up to the house in an effort to get a peek at the babies through a window.

Nurse Burns Hands

Madame Louise de Kiriline suffered burns to her hands and feet to-day when her clothing caught

(Please turn to Page 5)

NINE VIENNESE POLICE ON TRIAL

Face Gallows for Share in Dollfuss Murder—Seven Married.

NAZI BEING WIPED OUT.

VIENNA, Aug. 8. —(AP)— Nine members of the Vienna police force went on trial for their lives today before a court martial, charged with high treason for participation in a raid on the Chancellery July 25 which resulted in the assassination of Chancellor Engelbert Dollfuss.

Seven of the men who may go to the gallows before the day is over are married. One of them is an inspector and two are surgeons.

The government placed its campaign against Nazis in the hands of Major Emil Fey.

Fey, who performed yeoman service for the last Chancellor Engelbert Dollfuss in the suppression of Socialists last winter, is under orders to wipe out Nazis influence. To achieve this end he is given sweeping powers, including the right to discharge private employees suspected of Nazi sympathies.

Fourth Hanged

The fourth Nazi to die on the gallows since the drive opened a few weeks ago was hanged yesterday. Ernest Feike, a soldier, went to his death for participating in the putsch in which Dollfuss was assassinated.

While Fey plans his drive, the cabinet awaits reaction to its approval of Franz Von Papen as Germany's special envoy to Vienna.

Acceptance of the appointment which was made nearly two weeks ago by Chancellor Hitler, has been hanging fire because of the strained relations between the two countries.

The length of Von Papen's stay, it is generally believed, depends upon the actions of the Hitler government rather than upon what the envoy does here.

His appointment was laid both to Hitler's desire to remove him from the cabinet, in which he was Vice Chancellor, and to assure foreign papers Germany is not meddling in Austrian affairs.

SEEKING JOB DURING SEASON OF FIRE HAZARD

Expense Accounts of Ontario Air Service Basis of Inquiry.

MAXWELL ABSENT.

Witnesses Signed Expense Accounts at Request of Director.

SAULT STE. MARIE, Ont., Aug. 8. (CP)—Expense accounts and used aeroplanes figured in the resumed inquiry to-day into the Ontario Air Service. The inquiry is under the chairmanship of D. W. Lang, K.C.

J. W. Hyde, plant superintendent of the service at Sault, and W. J. Hill, assistant superintendent, testified they had signed expense accounts at the request of Captain W. R. Maxwell, Director of Air Services, for trips to Western stations. These accounts were each for more than $70, although expenses of Hill and Hyde, they testified, were from $30 to $40.

A trip by Hill and Captain Maxwell to Chicago at another time was handled the same way, Hill testified.

Hill in his testimony said Captain Maxwell spent a large part of last year in Toronto "negotiating for another job" and this evidence prompted D. C. Coaffey, counsel for the commission, to inquire if "the director was away negotiating for another job during the season of fire hazard?" Hyde's reply was "Yes."

Hyde testified that seven new and seven with a year and half service of the "H.S. M." type were taken over from the Laurentide Air service when the Ontario Service was formed. A letter by Mr. Coaffey, stipulating the machines would cost $5,500 each and had not previously been flown, was "news" to him, Hyde said.

SILVER SHIRTS SAID DRILLING

Band on Pacific Coast Reported to Have Supply of Stolen Arms.

ENEMIES OF REDS.

LOS ANGELES, Aug. 8. — (A.P.). — The Congressional Sub-Committee investigating un-American activities focused its attention to-day on the spread of Communism on the Pacific coast after spending nearly a week inquiring into an alleged plot by a reputedly pro-Nazi organization to overthrow the Government.

Before ending its scrutiny of an organization known as the Silver Shirts, allegedly organized by William Dudley Pelley, New York writer, the committee wants to hear Dr. George Gyssling, German vice-consul here.

"The committee will have to get the consent of the German Embassy in Washington," Dr. Gyssling said.

Corporal Edward T. Grey of the Intelligence service of the United States Marines, and Virgil Hayes, a former marine, gave the committee yesterday a startling account of the alleged plot of the Silver Shirts, who, they said, are drilling with stolen arms in secuied areas near San Diego.

Corporal Grey, who helped to drill the Silver Shirts while engaged in intelligence work, said they had planned to "capture" the San Diego City Hall in the wake of a communistic demonstration, last May. The Silver Shirts, Grey said, are avowed enemies of the Communists.

The attempt did not materialize however, the Communists failed to stage their demonstration.

Your Evening Smile

BEING POLITE

Guard (to prisoner about to be electrocuted): Have you any last words?

Prisoner: Yes, I'd like to offer my seat to a lady.

Australia's 89,000 flock owners now have a total of 112,000,000 sheep.

Typical Boy

ATLANTA, Ga., Aug. 8 (C.P.) —Two years ago Ernest Cole, 9, lost a tooth which he had pulled out while at school. Recently one of his cars began to ache and doctors found the missing tooth imbedded in it. Now Ernest recalls that he stuck the tooth in his ear when teacher refused to let him leave the room to dispose of it.

HYDRO REPORT SHOWS DEFICIT OF $2,221,034

Commission Paid That Much More Out in 1933 Than Power Sales Returned.

IN NIAGARA SYSTEM.

TORONTO, Aug. 8. —(C. P.). — A report prepared for the Ontario Hydro Electric Power Commission by Chief Municipal Engineer R. T. Jeffery and Chief Accountant W. H. Pierdon shows the commission during 1933 paid $2,221,034 more for power supplied customers and companies of the Niagara System than the revenue derived from sale of the power.

The report says:

"The commission supplied power to private companies and customers of the Niagara System under flat-rate contracts during 1933 which cost the Commission including provision for sinking fund and renewals of $742,000, $6,038,932. This was $2,221,034 more than the revenue derived from the power thus sold."

T. Stewart Lyon, Commission chairman, said power supplied in the Niagara System in 1933 cost $4,281.09 more than the commission obtained for it when making his announcement of his inquiry. The chairman also announced that in the next two and a half years the Commission had to accept delivery of 260,000 horsepower under contracts already existing with Beauharnois and Maclaren, Quebec.

In 1933 the total cost of power generated by the Commission for the Niagara System was $18,902,854 and power purchased in east cost $6283,276, a total cost of $24,326,130. The net cost to the muncipalitites in 1933 was $22,300,558.

BARTON HEADS MARKET BOARD

New Chairman Will Still Retain Post as Deputy Agricultural Minister.

DETAILS READY.

OTTAWA, Aug. 8 (CP) — The Canada Marketing Board will have as its first chairman, Dr. G. S. H. Barton, Deputy Minister of Agriculture, it was learned to-day. For some time Hon. Robert Weir, Minister of Agriculture, has been working out plans for the board, which will operate under his supervision. The final details will be before the Cabinet this week, and the board will be in a position to operate at once.

The duties of chairman of the board will not necessitate Dr. Barton surrendering the position of Deputy Minister, to which he was appointed in 1932. He came here from McGill University where he was Dean of the Faculty of Agriculture of MacDonald College.

Submissions have been received by the department urging several lines of products being made regulated products and put under the Marketing Board. Of course, the most pressing is apples, with the crop soon entering the market, although it is not so abundant as last year except in British Columbia.

DOGS ROUT BEAR

SAULT STE. MARIE, Ont., Aug. 8 (CP)—When a bear invaded the farm of J. Irvine in Tarentorus for apples, it found Bingo and Hiawartha, two dogs, ready to repulse the attack. The bear was put to flight, but it is feared Bingo suffered a broken back.

MOTION PICTURE PLANT BE SOLD HEPBURN ORDERS

Province Cannot Afford Technical Staff and Equipment Premier Declares.

NEW DEPARTMENT.

Hon. David Croll Sworn in as Minister of Municipal Affairs.

TORONTO, Aug. 8.—(CP)—Hon. David Croll, Minister of Public Welfare in the Ontario Government was sworn in as Minister of Municipal Affairs today thus setting up a new department which will provide a direct contact between the government and municipalities. Mr. Croll is mayor of Windsor. He will receive no additional salary as head of the new department.

In making the announcement today Premier Mitchell Hepburn said the government had in mind the financial reorganization of many of the municipalities, particularly those in bankruptcy and near bankruptcy. A drive is to be made to lower the interest charges on municipal debts in order to enable the cities and towns to meet their relief and other local expenses.

To Sell Plant

Plans for the sharp curtailment of the operations of the Motion Picture Bureau as part of the governments economy drive had been completed. Mr. Hepburn said today the motion picture plant at Trenton and all production equipment would be put up for sale. The government is going out of the production end because it is too expensive on the present basis and also not worth while as it had not and cannot afford the technical staff and equipment to produce high class pictures.

Any pictures on hand of educational value will be turned over to the Department of Education and if pictures of this type are available in future from other sources the government may distribute them.

Printer Resigns

The resignation of Herbert Ball, King's Printer and that of his assistant R. B. Magill, has been requested. T. E. Bowman, principal clerk will carry on the office for the time being and no decision has been reached as to new appointments. Premier Hepburn said he believed the office was still over staffed with the retirement of the two officials.

The auction sale of automobiles will be held in about 10 days although a few cars have yet to come in. It is possible the "Wasp", the Lands and Forests department yacht which is to be sold may be disposed of in Northern Ontario. It was first planned to bring it to To-

(Continued on Page Five.)

Petty Cash

CHICAGO, Aug. 8.—(C.P.)—Sam Ginsburg walked smack into a man with a gun.

"Give me your dough," said the man.

"Sure," said Sam, "but I've only got $5."

"Five bucks," said the man, "is nothing during these times. I wouldn't take less than $50," and he walked off.

HITLER BUCKLES DOWN TO SAVE SINKING NATION

Financial and Foreign Trade Situation Worst in History.

CUTS REGISTERED MARKS.

(By Walter E. Brockman, Associated Press Foreign Staff).

BERLIN, Aug. 8. —(A. P.). — Adolf Hitler put aside the role of funeral orator to-day and turned to the task of guiding Germany through grave problems which enmesh it in one of its most critical mazes since the world war.

The Chancellor—President in all but name—returned to the capital by aeroplane yesterday immediately after he had spoken a eulogy at the bier of the late President Paul Von Hindenburg.

Germany's economic situation is grave. A sharp decline in foreign trade and ensuing foreign exchange difficulties have necessitated a programme of rationing raw materials which recalls war-time measures.

The financial dilemma was re-emphasized yesterday by the announcement that registered marks would be barred to foreigners living in Germany.

Hitherto foreign diplomats, journalists and business men have bought registered marks at rates varying from 2.80 to 4.05 marks to the dollar. Now they will have to buy ordinary marks, beginning on Oct. 1st, at the rate of approximately 2.50 to the dollar.

The Reichsbank said the move was necessary because of "the extremely difficult foreign exchange situation."

Powers Suspicious.

Hitler must move cautiously in foreign relations. Many foreign powers eye with suspicion Nazi methods in Austria, where a threat of intervention looms.

What to do with some 40,000 Austrian Legionnaires in camps around Munich, close to the border, is a growing problem. They are expressing discontent at Hitler's

(Continued on Page Five.)

GREAT CROWD ON HAND TO SEE AL. G. BARNES CIRCUS UNLOAD

To-day is Circus Dy in Peterborough—Opens With Pageant.

TWO PERFORMANCES

Today is circus day!

Peterborough youngsters went to bed last night dreaming of clowns with funny painted faces, giraffes with necks that reach up into the clouds, elephants with swaying heads, flopping ears and wiggling trunks, pretty girls in pink tights and fluffy skirts blowing kisses while cavorting upon the backs of broad beamed horses fat as butter and goodness knows what else.

And today the dreams come true for the Great Al G. Barnes Circus came to Peterborough this morning on their own special trains from Kingston over the C.N.R. There were great crowds on hand in the railroad yards to watch a very interesting feature of circus day, the unloading of the vari-colored wagons, dens and allegorical floats from the flat cars, and how quickly they were whisked away toward the circus grounds. A veritable army was on hand to see the erection of the many tents in Exhibition Park, and it seemed no time until the side shows under the direction of Doctor Arthur Windecker were in readiness and open for business.

The afternoon performance was

(Turn to Page 4, Please)

Pity Old Soldier

LONDON, Ont., Aug. 8—(CP) —If an old soldier, one who has seen 60 summers, can clog his way right from Toronto to within a few miles of home in Westminster township, County Magistrate C. W. Hawkshaw would not send him to jail. What if he had had a little too much beer? The lads of the Canadian Corps don't meet every day.

It wouldn't do, either, to put his name in the paper. It was his first slip, hi, first appearance in court in all his 60 years. He was extremely sorry it all happened and left the court room happy when the magistrate let him go without paying a fine or even court costs. The nominal charge was disorderly conduct.

High Constable Rex Caverly found the soldier lying asleep in the ditch on the highway west of the city Tuesday night. He had walked all the way from the corps reunion and was dead tired, he explained.

Hungary's index of production for the first quarter of this year was 21 per cent higher than that of the same period of 1933.

AUTO PLUNGES OFF HIGHWAY AT HUNTSVILLE

Creighton's Sweetheart, Betty Sim, is Seriously Injured, Second Brother Escapes.

ON WAY TO TORONTO.

Kirk Guilty Manslaughter of Fiancee's Father Was Free Pending Appeal.

HUNTSVILLE, Ont., Aug. 8.—(CP)—Creighton 'Curly' Kirk, 22, was fatally injured; his brother George, 10, was instantly killed and Betty Sim, 'Curliy's' sweetheart, for the 'Curly's' sweetheart, for the was convicted of manslaughter charge and appealed, was seriously injured early today when their automobile overturned near here. Another brother, Charles Kirk, 18, was thrown clear of the machine.

'Curly' Kirk was driving the car when it suddenly left the highway at Novar, seven miles north of Huntsville. Before he could right it, the auto rolled over.

George Kirk was dead when help arrived. 'Curly' died in hospital here where Betty Sim and the uninjured Kirk were also brought. The four were returning to Toronto from Sudbury when the accident occurred.

Girl Badly Cut

Upon examination, it was found Betty Sim suffered several fractured ribs and lacerations all over the body. Charles Kirk suffered minor cuts and bruises, while Creighton's skull was fractured, causing death.

Alex Cowden, a farmer, and his wife were the first to reach the scene of the accident. They gave first aid and telephoned to Hunts-

(Continued on Page Five.)

BRITISH EXPERT TOURING EMPIRE

Sir Maurice Hankey, Imperial Defense Wizard, to See Australia First.

MAY COME TO CANADA.

LONDON, Eng., Aug. 8. (C. P. Cable).—Sir Maurice Hankley, who knows probably more about Imperial defence problems than any other man, sails on Friday to attend the Victoria State centennary celebrations in Australia this Autumn, and before he returns he will have visited not only Australia but South Africa, New Zealand and Canada.

Sir Maurice said to-day he will meet members of the Commonwealth Government and "all sorts of people" and he will talk over with them anything they like, both as secretary of the British cabinet and secretary to the committee of Imperial defence, which promptly led unofficial observers to forecast that he was going as an emissary to tighten Imperial defence.

At Post for 22 Years

Sir Maurice has been secretary to the committee of Imperial defence for 22 years.

Unofficial observers recalled Britain's decision to substantially increase her air forces; Australia's decision to strengthen her cruiser forces, largest in the Empire out-

(Please turn to Page 5)

Jewish-Arab Outbreaks Spreading

BLOODY COMBAT CLIMAXES FEUD CENTURIES OLD

Casualties Mount as Cities Around Constantine Join Conflict.

NO QUARTER GIVEN.

French Legionnaires, British Marines Work in Vain to Bring Peace.

CONSTANTINE, Algeria, Aug. 8. — Fighting between Jews and Arabs has spread to towns surrounding Constantine, reports reaching here today revealed, giving rise to fears that the death toll may be considerably higher than officials have stated.

Perhaps the most uncongenial neighbors on earth, Jew and Arab, are obliged by fate and historical circumstance to live to-day side by side in hundreds of cities and thousands of miles of territory in northern Africa and Asia Minor.

Between them is a dark feud which has simmered for centuries, and which occasionally breaks out in savage riots, such as started at Constantine, Algeria, last Friday.

Fights between Moslem and Jew are fierce while they last. Firearms, torches, knifes and clubs are used ruthlessly. No quarter is given, and in every flare-up of the ancient animosities between the ill-suited neighbors there are instances, some well authenticated, of barbaric cruelties.

Powers Step In

The bloody encounters usually end when some European power exerts military force to stop the butchery. The responsibility for restoring quiet has fallen by turn to Italy, Great rBitain and France, which own or administer under mandates the regions in which the conflicts most frequently occur.

Even the great European powers, striking sternly with modern weapons, cannot suppress the bitterness of a hate which took root centuries ago.

They restore quiet, but they do not establish peace. The French Legionnaires and the British Marines separate the combatants, but fail to prevail on them to live together harmoniously.

The fundamental differences between Jew and Moslem are racial and religious. The latest repercussion of the age-old fight is in Algiers, but its focal point is Jerusalem. In the Holy City the temperaments of the two peoples clash most sharply.

The Wailing Wall

The heart of the quarrel and the symbol of the historic dispute is the Wailing Wall of Jerusalem. Access

(Continued on Page Three.)

Roseneath

Little Jean Brown gave a birthday party to her playmates on Saturday afternoon. Games were played during the afternoon and then the luncheon was served on the lawn when a lovely birthday cake was cut and a hearty lunch enjoyed by all present. Among those who took part was Audrey Pacey, Velma Downs, Vivian Pringle, Elda Downs, and Audrey and Alma Franklin of Peterborough.

On Friday afternoon Miss Adelaine Mouncey entertained a number of her girl friends in honor of her cousin Edith (Tiny) West of Hastings who is visiting relatives here.

Various games were played during the afternoon but the main feature was the picnic lunch that is always looked upon as the best part of the party.

Mr. and Mrs. Ednel Blodgett, his sister, Miss Ruby Blodgett, and their uncle, Mr. Kenard Harvie, spent over the week-end and the holiday with relatives at Haliburton; also paying a short visit to friends at Woodville.

Mr. Roland McGill and daughters, Misses Muriel and Velma, of Bethany, visited with Rev. L. W. Scott, Mrs. Scott and Audrey, at the parsonage, on Thursday and Friday of the past week.

Mr. Fred Turner of Belleville, is home with his mother and brothers for a holiday.

Miss Kathleen Barrie returned on Sunday night from her delightful trip to Bermuda. Miss Barrie was one of the fortunate candidates in securing this trip through the Sentinel-Star travel club.

Mr. Billie Halstead has accepted a position in Charles Brown's store. Mr. Edward Turner is leaving on Saturday, having secured a position in Pittsburg, Pa.

Mr. T. A. Tucker was home with his family for over the holiday, returning to Belleville on Monday.

Rev. L. W. and Mrs. Scott and daughter, Audrey, are leaving on Tuesday for their vacation at Oakwood and Lake Simcoe.

Miss Doreen Elliott of Peterborough, is visiting her friend, Miss Lillian Thomas, and other friends in the village.

Miss Dorcas Atkinson attended the funeral of her uncle, the late Lawson Macklin on Sunday afternoon.

Traffic was tied up in Aberamffra, Wales, when a swarm of bees attacked a party of cyclists, severly stinging them.

Air Rations

WASAGA BEACH, Ont., Aug. 8 (CP)—While James Ayling and Leonard Reid fly toward Bagdad in search of a world flight distance record, they will be able to eat heartily and reflect on the fine culinary art of Mrs. Lee Murray, wife of the Canadian manager of the firm that built their plane.

Mrs. Murray prepared fare for three days. Here it is: Four pounds of roast pork; one dozen hard-boiled eggs; two quart Thermos jars of coffee and two of orange juice; apples, tomatoes and barley sugar, by way of dessert.

The pilots took only six cans of pork and beans, butter, marmalade, and four loaves of brown bread. To help them keep awake they carried 24 caffein pills.

TAX PAYMENTS SHOW INCREASE

$10,000 More Collected to Date This Year Than Last.

$347,100.88 COLLECTED.

How well Peterborough ratepayers discharge their duties as citizens can best be gauged by the efforts they put forth to pay their taxes.

Despite the fact that the depression is now closing upon its fourth year and the prosperity corner has not yet been rounded, citizens here have succeeded this year in paying more than $10,000 toward municipal tax obligations than they did during the same period last year. This encouraging fact was made known yesterday by Frank Adams, city treasurer.

This increase in tax payments may reflect the slow but sure drive of Petergorough up from the depths of the depression, but more certainly it shows that citizens here have determined that the city's financial solidity must be maintained—and they have scraped hard to meet their taxes.

This year, to the end of July, local citizens have paid $347,100.88, which is $10,917.52 more than they succeeded in paying during the same period last year when tax collections amounted to $336,183.36, according to the city treasurer's figures.

Although only one instalment of the taxes has been due Peterborough has already collected 30.43 percent of this year's taxes.

A comparison of tax payments for the first seven months of this year with last is as follows:

	1933	1934
Arrears of taxes	$ 8,513.98	$ 3,447.16
Taxes 1931	10,329.89	
Taxes 1932	36,909.41	13,567.17
Taxes 1933	278,670.17	40,841.25
Taxes 1934		275,244.30
Total tax receipts	336,183.36	347,100.88

However, there still remains a total in unpaid taxes for 1932 and 1933 of $135,806.30, of which $31,775.04 is outstanding from the 1932 roll.

HOCKEY PLAYER DROWNED, FIND NO SIGN OF MURDER

WINNIPEG, Aug. 8. — (C.P.) — Suspicions of murder in the death of Jack Leswick, National Hockey League player, were discounted today by Dr. H. M. Speechly, coroner.

"There was noting to indicate murder," Dr. Speechly said as the investigation into the drowning of the former Saskatoon amateur star continued. The post mortem examination, Dr. Speechly said, disclosed death was caused by drowning and there was no marks of violence on the body.

COUNCIL MAKES $100.00 GRANT SEYMOUR BOARD

Sum Will Be Used in Erection of Main Building at Exhibition Grounds.

USE LOCAL LABOR.

CAMPBELLFORD, Aug. 8 (By Examiner Staff Correspondent). — To enable the Seymour Agricultural Society to proceed with their scheme of building an extension to the present poultry building, to make of it a main building in which merchants of Campbellford can exhibit their wares, the Town Council last evening granted a sum of $100, asked for by one of the main backers of the scheme, and the veteran member of the society board, T. J. Horkins, who had associated with him at his appearance before the council, G. A. Kingston, board secretary.

The motion covering the grant was sponsored by Councillors A. D. Bennett and F. F. Long, and supported by Councillors J. R. Batisby and N. H. Thompson. Deputy Reeve E. C. McKeel and Councillors P. J. Sarginson and John O'

(Continued on Page Three.)

THOMAS TAIT PASSES AWAY

Prominent Campbellford Merchant, Anglican, and Sportsman, Dies in Belleville Hospital.

FUNERAL THURSDAY.

CAMPBELLFORD, Aug. 8 (By Examiner Staff Correspondent) — A prominent citizen and merchant of Campbellford for the past half a century, Thomas Saunders Tait passed away at 9.30 p.m. on Monday evening, in the Belleville General Hospital, where he had been taken that day for an operation following an illness which he sustained on Saturday. He was in his 80th year.

Active and respected in the life of the community as a citizen well beloved of a very large circle of friends, and as an active participant in sporting circles, he was born at Amhurst Island, Ontario, in 1854, living with his family in the Picton district. He was a son of the late Mr. and Mrs. Daniel Tait.

Coming to Campbellford fifty-two years ago he entered the hardware business of Gillespie Bros., later being in partnership in the firm of Douglas and Tait. Later he acquired his own business, which he operated with his son, Edward Tait, until his death.

A prominent and devout member of Christ Church, he was an Anglican of note. Always fond of sport, in his early life he was active in furthering the game of cricket in the community, and his activity and backing was responsible for the prominence of that game in the district some years ago. He was also a very able and active curler and fond of the game of lawn bowling. The late Mr. Tait was a member for many years of the Campbellford Lodge of Oddfellows. He is survived by his wife, one son Edward and one daughter, Helen.

The funeral will be held on Thursday afternoon from Christ Church, interment being made in Christ Church cemetery. The service will be conducted by the rector, Rev. T. H. Floyd.

Belgian Royalty Watches Civilian Parade

As part of national fetes, a great march past the Royal Palace in Brussels, Belgium, in which thousands of societies participated, was witnessed by their majesties, King Leopold and Queen Astrid and by the king's brother, Prince Charles (RIGHT). Leopold became King of the Belgians following the tragic death of his father, the beloved King Albert in a mountain-climbing accident last winter. The royal reviewers are here seen leaving the palace grounds to attend the ceremony.

Queen Mary A Visitor At Holiday Home

Scene at the Mary MacArthur Holiday Home at Ingar, Essex, England, showing Her Majesty, Queen Mary, receiving a purse of money to help defray expenses for extension of the buildings.

Too Fussy

UXBRIDGE, Ont., Aug. 8 (CP) — Housewives here are wondering if they are using too much elbow grease in polishing their hardwood floors. First, Mrs. W. F. Marquis slipped and fractured her arm. Then Mrs. A. M. St. John skidded on a rug, suffering minor hurts, and now Mrs. C. McNab injured herself seriously when she slipped and fell.

ONTARIO CROPS VARY WIDELY

"Never Better" Grey Reports —Essex, Welland Selling Stock Feed So Short.

MANY BUYING HAY.

TORONTO, Aug. 8. —(C. P.)— The weekly crop report of the Ontario Department of Agriculture reveals a varied picture over the farming country with excellent crop reports appearing in some areas and others stricken by drought and suffering from feed shortage.

Grey County reports crops were never better" Wheat is all cut and haying completed. Perth roports harvesting well advanced with corn acreage much greater than last year and fine stands appearing. Recent rains in Grey and Perth and other western Ontario counties have proved of great benefit to the crops and pastures.

In Southern Ontario, the picture is different with Essex dairy farmers described in the report as "driven almost to distraction" in attempting to obtain sufficient feed to keep the milk flow near normal. In Norfolk the severe drought has affected tobacco crops, with a reduced yield promised.

Livestock will be greatly reduced in Welland district as farmers are disposing of their cattle, horses and pigs so they will not have too many to feed. Pasturage is also short in Wentworth, especially in the southern part of the county where many farmers will be forced to buy hay with others selling cattle before the winter feed demands appear.

REGIMENT GOES UNDER CANVAS

Northumberlands' Start Week's Training at Cobourg With Col. Sauve in Command.

FOUR COMPANIES.

CAMPBELLFORD, Aug. 8 (By Examiner Staff Correspondent) — The Northumberland Regiment, under the command of Colonel H. Sauve, V.D., swung into action yesterday at Horse Show Park, Cobourg, when a full complement of members started their week's annual training at that point, going under canvas. The unit will train every day, and on Sunday will conclude with a regimental church parade in the morning, and a general inspection by the headquarter staff, Kingston, in the afternoon.

Attached to the regimental staff are, Colonel Sauve; Major J. M. Sygott, V.D., Second-in-Command; Captain A. R. Wilmott, Adjt. Captain T. S. Boyle, Chaplain; Captain P. Bradbury, Q.M.; Captain J. D. McEachern, P.M.; and Lieutenant F. H. Dure, M.O.

The Campbellford company had its full complement of about forty officers and men, and left early yesterday morning, under the command of Captain G. H. Free, O.C. Officers commanding companies are: "A" Company, Major R. E. Drope, M.M.; "B" Company, Major M. Fritz, M.S.C.; M.S.C.; "C" Company, Captain G. H. Free; "D" Company, Captain C. O'Connor Fenton.

Hog Quotations In Peterborough

WEDNESDAY, AUGUST 8, 1934

Canada Packers quote:

Bacon hogs — F.O.B. $7.50; off truck, $7.65; rail graded, $10.50.

Selects $1 per hog premium.

Sows 4c off bacon prices.

Dressed hogs — Head on, $13.00; headless, $13.50.

Cream—No. 1 (on truck), 18c; No. 1 (delivered), 19c.

Special, 2c per lb. premium.

Regarded as the tiniest twin because she weighed only one pound, one of two girls born recently to Mrs. M. Prynne of Hackney, England, has died.

THOMPSON CASE INQUEST HALTS UNTIL FRIDAY

Sister of Victim's Jailed Husband Collapses in Giving Testimony.

DENIES COUPLE FOUGHT.

Sometimes Argued — Says Thompson in Room Morning Wife's Body Found.

TORONTO, Aug. 8. —(CP)— Inquest into the death of Mrs. Alwynne Thompson, found slain early on the morning of July 19, will be resumed Friday afternoon with the jury in the meantime visiting the spot where her body was found, the head crushed by a stone. Alwynne Thompson, the husband, is in jail, charged with perjury in connection with an attempt to obtain a marriage license when he is claimed to have stated he was unmarried.

The husband's 15-year-old sister, Grace Thompson, collapsed on the witness stand last night while giving testimony at the inquest. She insisted her brother and wife had never indulged in "fights" although she recalled they had had arguments. She told the jury Thompson had been in his room at 4.30 o'clock Tuesday morning prior to the discovery of the woman's body and she said he was fully clad.

Following this statement Miss Thompson placed her hands to her head and slumped backwards. The girl was assisted from the courtroom.

Evidence also was given by Mrs. Emils Emery of Guelph, Ont., another sister, who described visits made to Guelph by Mrs. Thompson a week before her death. The woman had a wedding ring during the visits, she testified, but she was unable to identify one shown her by C. Frank Moore, K.C., Assistant Crown Attorney.

Officer Identifies Clothes

Provincial Officer Alex Wilson identified clothes the slain woman had worn.

He said the woman's arms were in the sleeves of her coat but the coat was gathered around the top of her body. He said the front of the woman's dress was torn from the neck downwards and that the dress was "practically gathered around the waist."

"At least it was well above the knees," the officer said. "The front was quite open. The arms were in the sleeves." Some of the woman's clothing was torn, he added. Wit-

(Continued on Page Three.)

Fifteen Years Ago To-day King Succeeded Laurier

OTTAWA, Aug. 7.—(C.P.)—Fifteen years ago to-day at a National convention held in Ottawa, Mackenzie King was elected leader of the Liberal party, succeeding Sir Wilfrid Laurier, who had died a few months earlier. By an odd coincidence, to-day also marked the fourth anniversary of the Liberal leader's step-down from power in 1930 and the accession of Prime Minister R. B. Bennett.

In the 15 years since 1919, the Liberal leader has been Prime Minister twice, from 1921 to June, 1926, and from Sept., 1926 to 1930. He now is leader of the Opposition in the House. He was born in Berlin, Ont., now Kitchener, in Dec., 1874.

TWO HAVELOCK MEN INJURED AT ROAD WORK

HAVELOCK, Aug. 8 (Examiner Correspondence).—Many casualties are reported among the Havelock workers on No. 7 Highway, east of the village. Mr. Leon Breen Jr. injured the muscles and tore the ligaments of his left arm, while lifting a heavy boulder, which necessitated medical attention and carrying the injured member in a sling for some time.

Mr. William Copp was injured internally in the same manner, and is now confined to bed. Mr. Abe Fillion suffered ivy poisoning, and only returned to work to-day after ten days' illness, from the effects of the poison weed.

WEDDING Stationery

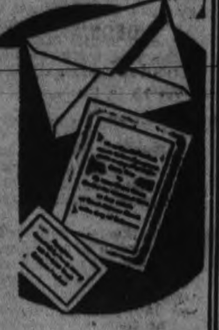

That is Distinctive Correct and Very Smart

THERE are certain standards of correctness that prevail in the selection of wedding stationery. Here you will find the newest and most acceptable styles. Consult with us as to your selection.

WEDDING INVITATIONS
WEDDING ANNOUNCEMENTS
Cake Boxes, Cards and Acknowledgments

THE PETERBOROUGH EXAMINER, LTD.
JOB PRINTING DEPARTMENT

ADVERTISE IN THE EXAMINER

NOTICE TO EXHIBITORS
AT
PETERBOROUGH INDUSTRIAL EXHIBITION

This year's Exhibition which opens on Monday, August 20th, less than two weeks away, calls for all entries (with the exception of flowers) to be made not later than Saturday Night, August 11th, which is the coming Saturday. Those intending making entries kindly bear this in mind.

AUCTION SALE

Farmers and others interested are reminded of the Auction Sale of Live Stock which will take place Saturday Afternoon, the last day of the Fair. This is an added event and should be quite a feature.

ROLAND DENNE, President. F. J. A. HALL, Secretary.

24-33

KIWANIANS SEE PRE-VIEWING OF TWO FILMS

"Picturesque Peterborough" and "Kiwanis Activities" Are Sent to Florida.

DEDICATE TREE.

Tribute is Being Paid on August 13 to Extraordinary Service of Local Club.

Kiwanians last night witnessed a pre-viewing at the Roy Studios of two films entitled, "Picturesque Peterborough' and "Kiwanis Activities," which were to-day forwarded for public exhibition to the Hollywood Florida Kiwanis Club. The films have a total length of 800 feet and take half an hour to run through the projector. They are 16 millimeter gauge.

The films are being sent to the Hollywood Club as the contribution of the local Kiwanians towards a special program that is being staged in tribute to the extraordinary service rendered to Kiwanis International by the Peterborough Kiwanis Club.

Meeting August 13

As further evidence of the recognition of the worthwhile work that is being carried on by the local Kiwanians, particularly in the operation of the Jackson Park Health Camp, it is announced by the Hollywood Club that a cocoanut or palm tree is to be planted on the Hollywood Boulevard, to be dedicated "to your good deeds." The occasion on which Peterborough's praises are to be sung will be at a special meeting of the Florida Club on August 13.

"Picturesque Peterborough" as the name of the film implies, shows to good advantage the city's main points of beauty, its pubic buildings, manufacturing and mercantile establishments, and sports facilities, and so on. It was made up by Fred L. Roy mainly from "shots" obtained by him quite recently, but it also embodies "cuts" from other films taken by him during the past ten years; particularly is this true of the splendid fishing scenes which the film contains.

Made to Order

While the film is the property of Mr. Roy, the other reel entitled "Kiwanis Activities" was made by Mr. Roy and sub-titled by him specially to the order of the Kiwanis Club. It is the property of the club and upon its return from the south will be used on many subsequent occasions both locally and by any other clubs who desire to exhibit it.

The idea of having the film made as the club's contribution to the special program was conceived by the club executive following receipt of the following letter, which is self-explanatory, from C. P. Hammerstein, chairman Inter-Club Relations Committee of the Hollywood Club. It reads as follows:

To Pay Tribute

"Again the Kiwanians of Hollywood, Florida are scattering bouquets among the Kiwanians of Canada and the United States while they are still alive. It is our belief that good works among men should be recognized; therefore, during the year 1934, we will pay tribute to those clubs of Kiwanis International which have rendered extraordinary good service to the communities in which they are established.

"On Monday, August 13, at a meeting of the local club in the Spanish Grill, we will honor the Kiwanis Club of Peterborough, Ontario. Due to your effective work our inter-club relations committee will set aside any suggestions from your club, or better still, will be happy to have any suggestions from your club, or to have any member or representative with us to tell us something of your activities in your good city. . . ."

To Dedicate Tree

"Upon adjournment we shall dedicate to your good deeds a cocoanut or royal palm along our beautiful Hollywood Boulevard and trust that at some time in the future many of your citizens shall pay their respects to this living monument of the occasion.

"As a further tribute to your city we officially welcome, not alone the members of your club, but all the citizens of your community and neighbours of the surrounding district who contemplate visiting the tropics of Florida at any time."

The Club's Answer

The film of "Kiwanis Activities," which is most complete in every detail, paying special attention to the work being carried on at Jackson Park Camp and the Chest Clinic among under-privileged children, is the answer of the local Kiwanians to the invitation of their brethren in the south. It is a most effective answer too, as all who witnessed the special showing of the films last night will agree. The film contains intimate studies of Dr. C. B. Waite, the camp physician undertaking physical examinations of the undernourished little charges, and shows equally delightful scenes of the children entering into camp life with joyous and carefree abandon. Close-ups reveal splendid studies of Kiwanians James Skinner, John I. Allen, L. J. Pettit, A. R. Piper, Harold Scott, Al. Sharpe, Dr. J. J. Craig, Isaac F. McNabb, Ivan T. Lillico and others, with characteristic studies of President A. B. Gates presiding at the annual club picnic held at the camp.

Splendid Panorama

"Picturesque Peterborough" opens with some splendid "shots" of George Street and is followed by a picturesque panorama of the city filmed from Armour's Hill. Market Day scenes present displays of farm, garden and dairy produce of which the district might well be proud, while pictures of Lake Katchewanooka under the caption, "Early Morning Reflections" are fraught with great possibilities as an inducement to tourists who have not yet made themselves acquainted with this district.

Peterborough is also depicted in the film as a sport loving community, there being "shots" of dinghy sailing, regattas, the Kawartha Golf and Country Club, Peterborough Golf Club, baseball, skiing, etc.

Factory Buildings

The Lift Locks features prominently in the picture, as also does George Street Wharf, while views of public buildings include St. John's Church the Collegiate Institute, the Armories, and Normal School. Manufacturies shown in the film include Quaker Oats Limited, J. J. Turner and Sons, The Western Clock Company, Bonner Worth Mills, The De Laval Company, A. Wander Ltd., The Canadian General Electric Company Limited and the Colonial Weaving Company.

Mayor Roland Denne who incidentally sent an official message of congratulation to the Hollywood Kiwanians on behalf of the citizens generally, is featured in a series of pictures filmed at Peterborough Industrial Exhibition of which he is president. Other pictures of the Exhibition convey a splendid idea of the magnitude of the big stock parade and the thrill with which the big crowds of spectators follow the trotting races.

Tuesday Deaths

(By the Canadian Press)

North Bay, Ont. — D. C. Thompson, manager of the North Bay branch of the Canadian Bank of Commerce.

Granados, Austria — Herbert Adams Gibbons, 64, author and journalist.

Toronto—Rev. R. Cecil Palmer, principal of Elm House School for boys.

Bar Harbor, Me. — Edwin Corning, 50, Lieutenant-Governor of New York State in 1927 and 1928.

Port Coulonge, Que. — Ella Bryson, daughter of George Bryson, Quebec legislative councillor and member of one of Quebec's oldest and best-known families.

Montreal — Charles Eldon Black, 40, prominent Montreal citizen and senior member of Black construction company.

London — Jessie Phipps, 79, first woman chairman of the London county council's education committee.

London—Mrs. C. S. Peel, one of the foremost of Britain's domestic journalists and a shrewd chronicler of social changes.

Norwood

Mr. Douglas Fennell, of Toronto, is spending his vacation with his parents, Mr. and Mrs. Robert Fennell.

Miss Elsie Girven, of Nicholls Hospital, Peterborough, spent the week-end at the home of her parents, Mr. and Mrs. Gordon Girven.

Mrs. Nelson Beavis and Miss Ruth Hess, of Peterborough, are the guests of Mr. and Mrs. W. H. Giffen.

Miss Ella Jones, Miss Louise Crampton and Mr. W. Barry, of Toronto, spent the week-end at the home of Mrs. John Scott.

Mr. Lindsay Hunt, of the Royal Bank staff, spent the holiday at his home in Durham.

Mr. and Mrs. C. A. Howson, of Toronto, spent the week-end with friends.

Messrs. W. H. Giffen, C. Watson, F. Kempt and James Baskin were in Toronto attending the war veterans' reunion.

Mr. William Portway is visiting friends in Toronto.

Mr. Melville Ennis is visiting friends in Toronto.

Miss Carr is spending a couple of weeks with friends in Trenton.

Mrs. R. Dobberman and son, Bobbie, spent Saturday in Toronto.

Miss Margaret Burgess has returned after spending the past week with Miss Gena McNeely.

Miss Eleanor Urquette, of Brooklyn, New York, is visiting friends here.

Miss Gena McNeely left last night for Detroit where she will spend a couple of weeks with Mr. and Mrs. F. Buck and family.

Mr. and Mrs. W. Green, of Sherbot Lake, are visiting Mrs. Green's parents, Mr. and Mrs. H. Drain.

Miss Florence Scott is the guest of Miss J. Huffman, Havelock.

CLERKS TAKE 16-10 BATTLE

Trim Saints in First Play-off Encounter in Campbellford League.

FOR SECOND PLACE.

CAMPBELLFORD, August 8 (By Examiner Staff Correspondent).—A tough break in the first innings sent the Saints to defeat before the Clerks by a 16-10 count last evening, when these two aggregations played off in the first of the play-off games in the Campbellford Town Softball League, to decide second place in the group standing, the winners to meet the Mill, league headers, for group champaionship. Two out of three games will feature both these rounds.

The game was an exceptionally fast one, but started bad for the Saints, when they had chalked up against them an eight-run lead in the first frame, registered through several errors in the outfield. This was a big part in their defeat, for although they registered six runs in the third, the odds were against them. The game, however, was fast, with three of the seven innings being blank.

Although both pitchers did excellent work, Holmes for the Clerks played an exceptionally fine game, registering in all four strike-outs. After many games from which he was absent, "Huck" MacArthur was behind the plate for the winners, and did his usual good work, while Little for the Saints did some spectacular work in the outfield as well as Weston on first base. The second of these games will be played off on Friday. The teams:

Clerks.—Hendy, 1b; Block, cf; Holmes, p; Bush, 2b; M. Atkinson, rf; Morton, ss; MacArthur, c; Reynolds, 3b; H. Atkinson, lf.

Saints.—Henson, 3b; Nicholas, cf; Whitton, 2b; Weston, 1b; Hopping, ss; Cowell, rf; Wilks, c; Little, lf; D. Flint, p.

Umpires—Plaie, H. Tinney; bases Charles Holmes and William Sarginson.

Score by innings:

Clerks	3	0	0	1	0	0	4	0	0	—16
Saints	0	1	6	0	0	3	0	0	0	—10

TRAIL CARIBOU LEAVES WASAGA

(Continued from Page 1)

trained with Ayling for the long grind in the skies.

2,750 Pound Lead

WASAGA BEACH, Ont., Aug. 8. (CP).—James Ayling and Leonard Reid, enroute for Bagdad and a new world distance air record are flying a plane overloaded by 2,750 pounds—more than a ton and a quarter.

Most of the load of the "Trail of the Caribou" is gasoline. Six hundred gallons was pumped aboard in the small hours of this morning a weight of 4,200 pounds in comparison with a normal gasoline load of 60 gallons or 420 pounds.

The Trail of the Caribou started at a speed of about 110 miles an hour, air speed, and will taper down to around 80 miles an hour if and when she nears Bagdad.

Enroute she will consume gasoline at the rate of 9.3 gallons an hour, dropping from her load about 65 pounds an hour. Her fuel load is expected to keep her in the air 65 hours. If she reaches Bagdad she will be flying at less than her normal weight fully loaded.

The Plane's Markings

The Trail of The Caribou on which James Ayling and Leonard Reid are seeking a world air distance record on a flight to Bagdad may be identified by these features:

Black fuselage and wings bearing registration markings, G-ACJM; an orange stripe running the length of the fuselage and a small Union Jack painted on the rudder.

The machine is a twin-engined biplane. The overall length of the plane is 39 feet and the greatest wing span 46 feet. It carries no radio.

THOMPSON CASE

(Continued From Page 1)

ness agreed with the Assistant Crown Attorney that all the clothes practically were around the waist, "with the upper part exposed and the lower part exposed."

The shoes were found 20 feet from the body as though thrown or kicked. A rock was found after the woman's coat had been lifted, the officer said, and it fitted into a hole from which it was believed to have been taken.

PLAYFUL VISITORS

BELLEVILLE, Ont., Aug. 7.—(CP)—Among the troubles of a lifeguard, count those of Lifeguard Semak. Nightly habitues of Victoria Park here have got into the habit of tossing park benches into the deep water of the harbor. Semak's job for the past week has been to recover four and more each day.

Trent River

Among those in attendance from Campbellford at the regatta were: Mr. W. J. Armstrong, Mr. J. D. McEachern, daughter Jacqueline and son Billie, Mr. and Mrs. Earl Hay and children, and Mr. John Currie.

Recent visitors with Mrs H. R. Wood and Mr. and Mrs. Harold Wood were: Mr. and Mrs. Isaac Lawson, Mr. and Mrs. Robert Reid, of Norwood, and Mr. John Lawson, of Trent River.

Mr. and Mrs. David Walker and son, Reginald, were Sunday visitors with Mr and Mrs. Willis Stephens, English line.

Rev. Mr. Storie, returned missionary from South America, addressed the United Church congregation Sunday afternoon. Rev. Mr. Storie gave a lecture, accompanied by illustrations, in the United Church Wednesday night.

Dr. and Mrs. Crawthers and daughter, Mr. and Mrs. Wilt and Miss Baker, of Toronto, holidayed at "Sans Souc."

Mrs. F. A. McGiverin, of "Killarney," is spending a few days in Toronto.

Dr. and Mrs. Howard Lloyd and Mr. Donald Lloyd, of Toronto, holidayed at "Isle of View."

Miss Edith Lyske and Mr. and Mrs. Arnold Anglin, of Toronto, were holiday visitors with Mr. and Mrs. C. Holmes.

Miss O. Dart, of Smith Falls, is a visitor with Mrs. George Dart.

Mr. and Mrs. Eddie Taylor, Mr. and Mrs. Reg. Taylor, Mr. and Mrs. Jack Scully, daughter Alice and son George and Mr. Phillip Schisler, of Toronto, spent over the week-end at "Idlewood."

Miss Dorothy Knox and brother, Keith Knox, of Toronto, are visitors at "Bon Alexander."

Mrs. H. Symonds and sons, Charlie and Norman, and Miss Vera Morris, of Toronto, are spending two weeks in Charlie McNichol's cottage.

Mr. and Mrs. Robert Pearse and family, of Peterborough, holidayed at "Sunnyside."

Messrs. H. E. Warrington, H. Duffort, H. Bage, Arthur Chatterton, W. G. Kingsmill, Mr. and Mrs. E. Michell, Mrs. Spence, Mrs. Arthur Chatterton, Mrs. H. J. Duffort, Miss Ruth Duffort, of Toronto, who are holidaying at Hastings, attended the regatta, making the trip in two launches.

Mr. Donald and sons, Angus and Jim, of Campbellford, attended the regatta.

Mr. H. F. McNichol, of Milton, spent over the week-end and holiday with Mrs. McNichol and daughters at their cottage.

Mr. Charlie Rose, of Swastika, was a holiday visitor with his mother, Mrs. Alex. Rose, having previously attended the reunion of the war veterans corps in Toronto.

Mr. and Mrs. Reginald Crawford and Mr. G. Evoy, of Toronto, are visitors with Mr. and Mrs. Jay Bedford.

Miss Mary Crawley, of Lindsay, was a week-end visitor with Miss J. Terry.

Mr. and Mrs. Cook, of Toronto, were week-end visitors with Mr. and Mrs. Earl Fairbrother.

Mr. Bruce Doupe, of Peterborough, was a holiday visitor with Mrs. Joseph Doupe.

Messrs. Earl Greenly and George Brounsell attended the reunion of the war veterans corps in Toronto.

George Brownsell attended the veterans' reunion in Toronto.

The Misses Laura and Agnes Wight returned Monday to Toronto after spending two weeks at the home of their mother, Mrs. A. Wight, "Cedar Isle."

A new barrage is to be built across the Nile just below Cairo to replace the old Delta barrage, which has been found to be beyond repair.

BLOODY COMBAT

(Continued from Page One)

to this bit of unimpressive masonry has been the direct cause of several riots.

The Wailing Wall is an object of veneration to Christians; but to both Moslems and Jews it is most sacred. The wall is reputed to be the left wall of the ruins of Solomon's temple. Today it serves as part of the inclosure of the Moslem Mosque of Omar.

Friday evenings devout Jews go to the wall and, gazing at the weathered stone, repeat the lamentations of Jeremiah. Frequently prayers, written on sheets of paper, are thrust into crevices and left there in the hope the petitions will receive divine consideration.

Arabs, who worship at the nearby mosque, are offended by the presence of the Jews.

GIRL DISAPPEARS.

GUELPH, Ont., Aug. 8. —(C. P.). —Absent from her home since Aug. 2nd, Jennie Snider, 18, daughter of Mr. and Mrs. H. Snider, is being sought by police. Her parents informed police that a man came to the house and said that he had obtained a job for her at a local home. She left immediately and has not been seen since. The girl is fair-haired, thin featured and of slight build.

COUNCIL MAKES $100.00 GRANT

(Continued from Page 1)

Sullivan being opposed to the expenditure.

Asset to Town.

Requesting the grant from the Council, Mr. Hopkins pointed out that a main building at the fair grounds was the one thing that Campbellford did not possess, and that such an addition would be a great asset to the town as well as the Fair, and would prove one of Campbellford's biggest advertisements. The building could be used at any time by the town for any purpose, which would be a great advantage to the citizens as a whole.

Mayor H. N. Carr, who presided over the meeting, stressed the worthwhile work of the society, and commended the expenditure as a good one, although some members of the council strongly opposed the move on grounds of economy. Councillor O'Sullivan was in sympathy with the project, he stated, but pointed out that the town was short of money as it was and the assessment here was much work required to be done in the municipality if only they could afford to do it, stressing the need for the proper housing of the town's tools and machinery.

Deputy Reeve McKeel was of the same opinion regarding the expenditure, stressing the fact that at present there was a great relief problem to be faced; the accounts for this being over $300 for the past month.

Councillors Bennett and Long favored the action on the grounds of good business and advertisement, while Councillor Sarginson opposed it on the grounds that the town needed a parking area for the visiting public, as well as proper toilets and facilities for visitors, and that this sort of work was more important to Campbellford.

"I have made a hundred dollars while you are talking about it," declared Councillor Battisby, who was in favor of the expenditure, pointing out that although the fair was not Campbellford's, to the many people who attended it, it was Campbellford, and he did not feel like crossing swords with adjoining municipalities.

One stipulation however was made in giving the money, that at least half of the labor cost was to be spent on local labor.

Continue Work

The matter of the Queen street sewer again came before the council, and it was decided to proceed with this work, which will be done by day labor, the solicitor, D. J. Lynch, being instructed to proceed with the preparing of the necessary by-law. The work will be done under the Local Improvement Act, the motion to proceed being sponsored by Councillor O'Sullivan and Deputy Reeve McKeel.

The matter of a milk vendors license, referred at the last meeting of the council to the police committee, came up again for attention, when Clerk J. F. McGregor read a report from the M.O.H., Dr. Fred Free, in which he stated that Stuart Stillman, who sold milk to the residents of the town, did not comply with the conditions laid down in the milk by-law regarding the proper facilities for the handling of it. The Stillman plant consisted of one small room, the report read, in which was no running water and no refrigerator. He would not recommend the granting of a license, the council deciding to abide by the doctor's report, which was received.

Councillor O'Sullivan, as chairman of the road and bridge committee, reported that all street signs which were down, had now been erected, with the exception of one. The matter of a suitable place for the storing of the town's tools was left with him to arrange.

Parking signs in Campbellford will also be painted this summer, the work to be done under the voucher system, Deputy Reeve McKeel and Councillor Long sponsoring this motion, the work to be looked after by Councillor O'Sullivan. The September meeting of the council will be held on September 10, being adjourned from Labor Day. All members were present with the exception of Reeve N. A. MacColl.

CAMPBELLFORD

NEWS ITEMS FOR THE TRENT TOWN DISTRICT

Mr. and Mrs. Charles Long and family, of Hamilton, and Mrs. Annie Hurst, of Beamsville, were the guests over the week-end of Mrs. C. W. Smith, at the Clifton Tea Rooms.

The Rev. and Mrs. L. M. Smith are spending their vacation on a motor trip to the Detroit Lakes, and Colborne.

Mr. Carl Maguire, of Toronto, spent Civic Holiday with his father, Mr. S. A. Maguire.

The Rev. and Mrs. T. H. Floyd, and family are spending their vacation in Northern Ontario.

LONDON, Ont., Aug. 8 (CP) — Three picnickers topped off Civic Holiday celebrations by arriving at three wrong front doors. The keys didn't fit, and the owners of the houses didn't like it, so they called police. The three, P. Kalynoaich, S. Hawryluk, and H. Honchurick, paid $10 and costs each on disorderly charges.

Vacation Days are KODAK Days

VACATION . . . every hour of every day filled with happy and exciting experiences. Capture these good times forever in snapshots . . . to enjoy again whenever you wish.

This year your vacation snapshots can be clearer, more appealing than ever. Make them on Kodak Verichrome Film. Verichrome eliminates all the old limitations of posing and waiting for bright sunshine. You get the natural expressions of people. And any weather is picture-taking weather with Verichrome. Try it and see how much better your snapshots turn out. Canadian Kodak Co., Limited, Toronto, Ontario.

The Examiner

The Examiner is a Member of the Audit Bureau of Circulation.

The Daily Examiner, published every lawful evening by The Peterborough Examiner, Limited. Office: 416 George Street. $6.00 per year Delivered in City. Out-of-town Subscribers by mail, $4.00 per year.

Member: Canadian Press, Limited; Audit Bureau of Circulation; Canadian Daily Newspapers Association.

Member: Ontario Associated Dailies. T. L. Ashton, manager. Canada Permanent Building, Toronto.

U.S. Advertising Representative: Publics, Inc., 2 Prudence, Inc., Chicago Office, San Francisco, Los Angeles, and New York City.

Advertising Rates on Application.

R. M. GLOVER, Managing Director.

TELEPHONES: Editorial 1601, Business Office 1600. Private Branch Exchange to all Departments.

WEDNESDAY, AUGUST 8, 1934

A VILLAGE DETECTIVE.

The way of the transgressor is going to be harder if village police continue to develop the sleuthing ability shown by Constable Herb Nicholls of Bobcaygeon.

On the morning after R. A. Kennedy's store was broken into, Constable Nicholls observed finger prints on a piece of glass which he carefully packed and sent to Ottawa.

Recently a store was entered at Thessalon and two men were caught. One of them was identified from the Bobcaygeon finger prints as a thief who had robbed the Kennedy store. Two years at Burwash was the penalty meted out to him, while his companion was sentenced to five years at Kingston.

The so-called "Nick" policeman of movies and "funny paper" fiction and ridicule is a different figure from that of an intelligent small town officer like Constable Nicholls, many of whom are to be found in the smaller communities of the province, capable of handling most of the duties and problems of maintaining law and order.

ADVERTISING FOR RAIN.

The potency of newspaper advertising has been demonstrated in so many causes from the every-day service of restoring lost articles to their owners to the emergency of helping to win a war that it has become a universal first aid on the one hand and a medium of last resort on the other.

This is not the place nor the occasion to catalogue the achievements of the advertising columns the unfailing handmaiden of business, the occasional confederate of cupid, and broadcaster of the most efficient mousetraps, to say nothing of such commonplace but urgent utility as the engagement of a new cook.

Public faith, so often surprisingly rewarded by ubiquitous newspaper space, should, however, place some limit to its demands.

Down in Kansas, distracted by the prolonged drought that has stricken the middle west states, merchants have recently flattered the newspapers by advertising for rain.

Thirty merchants signed their names to a full page display "ad" captioned, "We Want Rain." And the Hutchinson News carried a half-page inviting a "gully washer" to make a long overdue visit. This advertisement was paid for by twenty merchants who appended their signatures.

These merchants must be modernists with a great faith in an institution which they have seen performing works that looked like miracles. Possibly it is George Babbitt's notion of a striking public appeal to Providence.

OTHER CIRCUS DAYS.

Once upon a time circus day was a major event in the crowded summers of boyhood.

It meant a rendezvous at dawn in the dewy grass by some strangely populous railway siding where a long row of huge cars, bearing such magic names as Barnum, Bailey and Forepaugh, housed many of the exotic, Biblical creatures of Noah's Ark, "assembled at vast expense and danger for the education of the public."

Wide-eyed boys of eight and ten followed rumbling wagons to the Exhibition grounds, and gazed at the rough efficiency of the crews of laborers driving great pegs, unrolling acres of canvas, and gradually raising the "white tops" of the tented community to dizzy heights where trapese and wires were swung at hazardous altitudes.

The economy of the kitchen and the promptly-timed breakfast hour, the preparations for the parade, glimpses of the wild animals and bespangled queens of the circus were only a few of the incidents such memorable mornings afforded.

And on these days boys who knew nothing of the caprices of life learned something of the deception of a phrase they were to ponder later when they read of the "equality of opportunity."

Here was an early bitterness and heart-burning approaching the pathos of tragedy. A small and eager and observant boy somehow drew a job of carrying water to the elephants. Breakfast was missed and the cool morning broadened into the heat of a torrid summer day. It was noon hour before the job was done, with the penalty of a headache that precluded use of the promised pass.

De Quincey has written of the tragedies of boyhood so comprehendingly and revealingly that it is a real loss to youth that his writings are so little known to average readers. And of such pathos as his is the man's sympathy for the plight and overwhelming disappointment of boy whose circus morning ended in what to him was a virtual disaster.

Boys of to-day are being cheated by the depression, excessive transportation costs and other inimical influences, out of an experience of thrills which only circus day could bring to them. The last circus here was four years ago. The movies are all that is left to them.

But, for those boys of other years, the posters recall indelible impressions, that seem so long ago, of the glamour of the circus.

BUSINESS GAINS

From a long-range viewpoint it is more than evident that Canadian business conditions have shown a steady improvement in recent months, with the majority of business indexes recording a marked increase over last year, says the Monetary Times. With statistics covering industrial activity for the first six months of the current year now available, it is interesting to note that, according to the Dominion Bureau of Statistics, the higher level of productive activity in the last six months, with considerable recovery from the low point of the depression, was indicated by the rise in the index of the physical volume of business. During the first six months of 1934 the index averaged 92.4 compared with 72.9 in the same period of 1933, a gain of more than 26 per cent. Sharp gains were recorded in March and May followed by slight recessions in April and June, the trend being markedly upward for the half year. The low point in the first half of 1933 was reached in February at 67.0; the gain from that point to 95.3, the index for June last, was no less than 42 per cent.

The index of manufacturing production averaged 89.7 in the last half-year compared with 69.0, a gain of 30 per cent. Gains in this comparison were fairly general among the principal factors. Flour production was up 8.2 per cent. in the first five months. Cattle slaughterings at 646,336 head showed a gain of 22.3 per cent. Cigarette releases recorded a gain of 23.1 per cent., while cigars were up 9.1 per cent.

The power industry was favored by expansion in productive operations generally, the gain in the output of central electric stations being from 8,085,000,000 kilowatt hours to 10,267,000,000, amounting to more than 26 per cent. While contracts awarded showed a gain of 85.1 per cent., the total in the first half of 1934 being nearly $61,000,000, building permits showed a gain of 1.4 per cent. only.

Carloadings were 1,094,000 in the first half of 1934 compared with 900,800, a gain of 21.5 per cent. The gross operating revenues of the C.N.R. and the C.P.R. showed gains of 16.9 and 13.0 per cent., respectively.

Considerable expansion was shown in the external trade of the Dominion. Imports were $247,400,000 compared with $167,800,000, a gain of 47.3 per cent. The increase in exports was 40.3 per cent., the total being $209,100,000 compared with $208,900,000. The excess of exports over imports was $46,700,000 compared with $40,900,000, an increase of 11.6 per cent.

HANDSOME APOLOGY.

The city of Liverpool in England is £5,000 to the good because a certain firm wants to set itself right with public opinion. A few weeks ago King George and Queen Mary went to the English seaport to open the Mersey Tunnel. During the ceremony an airplane appeared overhead. It whirred and zoomed and made a terrific noise while the King was delivering his address. Annoyed people were even more vexed when they looked up and saw the airplane was advertising a certain product. Public opinion was against the interruption of the royal address in such a noisy manner.

Liverpool gets the £5,000 because the affair was drawn to the attention of the head of the company, whose product was being mentioned in this manner. He sat right down and wrote a letter to say that when he agreed to have the airplane go up it was understood the craft would not interrupt the royal addresses and would only be seen when it would not upset the program. Although the chief of the firm was upset about it, he accepted full responsibility and asked that the incident be pardoned. Just to show his good intentions he enclosed a cheque for £5,000 to the Lord Mayor of Liverpool with the request that the money be accepted as an atonement and used for the benefit of the different Liverpool charities.

People have a sense of the fitness of things and public opinion is quick to take offence at an untoward incident like the one of interrupting the King's speech. The power of public opinion is indicated by the anxiety of the company concerned to make a substantial cash gift to charity in a gesture of atonement.—Border Cities Star.

BUSINESS RECOVERY IN CANADA.

It is now 15 months since Canada passed the nadir of business activity following the boom of the post-war twenties. In that period, economic recovery in the Dominion has been not only remarkable, but extremely encouraging. As we swing into the second half of 1934, the key facts of what has been achieved to date are worthy of consideration.

Notably we have achieved two things. We have recovered almost half of the decline which took place in business activity between 1929 and 1933; furthermore we have achieved that recovery by steady, healthy progress, and in spite of the handicap of a notably poor agricultural year and a greatly restricted market for our principal commodity—wheat.

* * * *

Since the low point of the depression, the volume of business activity as shown in a special six-month business survey elsewhere in this issue, has increased approximately 40 per cent. Not only does this compare very favorably with the improvement in the leading industrial countries of the world, but it is a gain which is fairly well distributed throughout the country. As this survey shows, transportation, mining, industrial operations, employment, trade and financial factors have all shared in the general improvement. Another very significant gain is a lessening of the gap in the price which Canadian farmers receive for their products and the prices to be paid for things they buy.

Two weak spots are apparent from the survey, namely, failure of the construction industry to make a satisfactory showing, and secondly, a continued lag in our exports of wheat and wheat flour. Confirmation during the past week of a probable further decline in bank interest rates which should eventually draw funds into building and similar activity, may be considered a good omen in respect of construction. An equally favorable indication is the continued strength of the bond market with high-grade bonds now selling at the highest point in 15 years. The wheat situation also, from Canada's point of view, appears more satisfactory than it has for many months.

In brief, the business outlook at the present time as far as this country itself is concerned, is undoubtedly better than at any time in the past four years. But if the gains thus made are to be held and even exceeded in the next five months, it is obvious that uncertainties as to the situation in Europe and the United States, if not definitely removed, must at least show evidence of a change for the better. At the moment these external factors are causing much concern among informed business and financial circles and must be reckoned with in any appraisal of the Canadian business outlook.—Financial Post.

EDITORIAL NOTES AND COMMENT.

It might also be called the "fumble" seat.

From the engine to a private car is not a new experience for Peter Heenan.

The reunion was all the Toronto papers reported—and then some, according to Peterborough veterans.

Premier Bennett doesn't shut one eye when he does a job of censoring.

Chief of Chicago detectives says the majority of present-day gangsters are polished. Yeah, but not enough of 'em with a gunmetal finish.—Border Cities Star.

Another bad combination is a dull brain and a sharp curve.—Quebec Chronicle-Telegraph.

THE OLD HOME TOWN

Registered U.S. Patent Office. By STANLEY

What's in The NAME of Canadian Cities and Towns?

By FRANK H. WILLIAMS

MACLEOD, ALBERTA.

The original name of this town was Fort Macleod, in honor of Col. James F. Macleod, following his arrival with the first contingent of Mounted Police in 1874. This was the first post or fort in southern Alberta, and for many years it served as the police headquarters for the district.

It was known as Fort Macleod until December, 1892, when the town of Macleod was incorporated. By gracious permission of Mrs. Macleod, the family crest was adopted as the official crest of the town.

ALL OF US

(By Marshall Mastin.)

NOW I'LL CONFESS

A young fellow came in and tried to get me to subscribe for some magazines. I didn't want any of the magazines he was selling. Either I was already a subscriber or I didn't want to be. . . . But I knew about this young fellow and I wanted to do something for him.

You see, he'd been in prison and he was trying to stay out. He'd been guilty, all right. I suppose he'd been a tough kid and had finally gotten into a trouble that he couldn't bluff out of. . . . I don't know any of the details, but he'd served his time and now he was having a tough time trying to get along. I ought to subscribe for a magazine if I could. And he didn't want any charity; all he wanted was my subscription, for which I'd get my money's worth. . . . So finally I told him I'd take a magazine that I usually buy from a news stand and read going home.

That was swell. He gave me a blank to fill out. I did it. Then I wrote a check. The blank said I must make out the check to the publishing company, not to the agent. That's to prevent crookedness. That's to keep the man who takes the order from taking the money and fading forever. . . . But when I started to make out the check, he asked me to make it out to him, personally. That way he could get his commission right away, and he needed it to eat on.

I hesitated. (I don't know whether he noticed the hesitation.) And then I made out the check to him. . . . I couldn't do otherwise. If he hadn't just gotten out of prison I would have said: "It says to make it out to the company." But, somehow, I couldn't do that to him. Couldn't tell him I didn't trust him. So he took my check and went his way. . . . And the days went by and I didn't see him and I didn't get my magazine, either. . . . And I had almost made up my mind that I'd been Mr. E. Z. Mark again, just a simple sap in a predatory world, a weakly sentimental idiot, who never would know any better. I was angry and also I was sad.

But yesterday the magazine came from the publisher. . . . And I was glad. And now I can tell the family all about it. If the magazine had not come, I wouldn't have said a word, but now I can. . . . I trusted that young fellow and he was all right. That's worth telling.

A Thought

"God's plans, like lillies pure and white, unfold...." — Mary Riley Smith.

* * *

"He who ruleth the raging of the sea knows also how to check the designs of the ungodly."—Racine.

One-Minute Pulpit

My soul breaketh for the longing that it hath unto they judgments at all times.—Psalm 119:20.

Labor controversies caused the suspension of traffic on railways in Colombia for a few days recently.

$750,000,000 In Gold Shipped To London

(By W. R. Duff, Associated Press Financial Writer).

NEW YORK, Aug. 8.—(A.P.) — The flow of hoarded gold from India to London, which began with Britain's suspension of the Gold standard not quite three years ago, has now exceeded the sum of $750,000,000.

This movement of metal from the hide-aways of the East is a major factor in strengthening the financial basis for economic recovery, in the opinion of many commentators. Much of the gold has gone into the vaults of Central Banks where it provides the foundation for credit and currency.

When Britain suspended the gold standard in September, 1931, the Indian rupee, the local currency which is tied by statute to the British pound sterling, depreciated along with the pound. The price of gold in London, meanwhile, rose steadily in direct proportion to the decline of the exchange.

These shifting prices meant that hoarders of gold in India could obtain more rupees for their metal than ever before. Since the general level of commodity prices did not keep pace at all with the depreciation of currency, sellers were the gainers in terms of their command over the materials of living.

Mount Desert is the largest of the many islands along the coast of Maine.

IN DAYS GONE BY

Items Taken From Old Fyles of The Examiner

AUGUST 8, 1924.

The local Labour Council, at a meeting last night, went on record as favoring free text books in the public schools....William Baldry, aged eight, was drowned today when he fell off the George street wharf; the body was recovered.

AUGUST 8, 1914.

Volunteers for overseas service have been called for here, and the local Regiment will hold a drill parade this evening....T. Hooper, confectioner, has purchased the business block from the Long Bros. on George street, and will take possession September 1st.

AUGUST 8, 1904.

The Barrie firemen are here today on the largest excursion ever made to Peterborough, two trains bringing 1,200 visitors....A crowd of 500 watched the first regatta to be held at Chemong Park yesterday, an affair that may be made annual at this resort which is growing in popularity every year.

JUST THE TRUTH

WHEELING, W. Va., Aug. 7. — (CP)—The owner of a south side club paid for newspaper advertising space to advise prospective customers:

"Why go elsewhere and be cheated; come down and see me some time. Warm beer, poor dancers, rotten music."

GRAIN AND PRODUCE REVIEWS

ONTARIO GRAIN

Approximate prices track shipping point: Wheat, 87c to 92c; oats, 35c to 38c; barley, 49c to 50c; corn, 80c to 82c; rye, 80c to 82c; buckwheat, 60c to 62c.

MONTREAL PRODUCE

Butter prices moved lower on the Montreal Produce and Dairy Market yesterday.

At the weekly Board of Trade auction 880 boxes of Quebec butter sold at 18¾c a pound. The general market was later quoted from 18¾c to 19¼c a pound. To retailers solids were 20c, and prints 21c a pound, off a cent. Receipts were 461 boxes.

Cheese held unchanged at 10¼c to 10¾c a pound for No. 1 Ontario, and 9¾c to 9¾c for No. 1 Quebec. At the auction 790 boxes of No. 1 Quebec brought 9 13-16c a pound. Arrivals totalled 3,149 boxes.

Eggs were firm at 21c to 22c for A-large, graded shipments in carlots or less, 20½c for A-medium, 18½c to 19c for "B," and 18c to 18½c a dozen for "C." A total of 703 cases arrived.

New Quebec potatoes were steady at 80c to 85c per 80-pound bag.

CHICAGO GRAIN.

Evidence that people abroad have made a right-about-face, and are recognising serious conditions with respect to world food supplies, uplifted grain prices anew yesterday.

For the first time in nearly four years wheat in Liverpool reached and surmounted $1 a bushel. Largely as a consequence all deliveries of wheat corn, oats, rye and barley in Chicago rose to fresh high price records for the season, and, despite heavy selling to realise profits, all closed with net gains for the day. Ominous adverse crop damage reports continued, especially from the United States corn belt and from the wheat Provinces of Canada with trade expectations that the world's crop will fall probably 400,000,000 bushels or more below the final return of last season.

Wheat in Chicago closed firm, ½c to ¾c above Monday's finish; corn, ½c to 1c up; oats, ¼c to ⅜c advanced, and provisions varying from 2c decline to a rise of 15c.

WINNIPEG GRAIN.

Swinging along with advancing markets abroad, futures prices surged upward on the Winnipeg Grain Exchange yesterday and a dollar-bushel wheat paid a fleeting visit to the big pit before a slight reaction carried the market down from top levels to close 3¼c to 3¼c higher.

Maximum gains were 4¾c, with the May option touching a top of $1 for the first time since July 18, 1933. Dollar wheat in 1933 ruled a little longer than to-day's short-lived quotation, but even then, with speculation keen and crop prospects none too promising, the almost mythical figure lasted only three days. August, 1932, was the last previous appearance.

Close Is Strong.

Yesterday's prices finished strong with October at 93¼c, December at 94⅝c and May at 98½c. Leadership from Liverpool and Argentina plus a big export demand for Canadian wheat lay behind the upturn.

Trading was large in volume and mixed in character. It was estimated at least 1,000,000 bushels of Canadian wheat was bought for shipment aboard, though as trading quietened the movement might aggregate an even more handsome figure.

Liverpool was up 4d at one time, the largest gain seen in the English market in several years, while Buenos Aires, though closing fractionally off, represented a bullish position in view of Monday's five-cent advance, while Winnipeg was closed. Chicago also was steady after wide upturns of Monday.

Spreads of top grades of cash grains improved and coarse grains led by Rye showed sharp advances at the close.

Futures:

Wheat—	Open	High	Low	Close	close
Oct. ..	.94	.94¼	.93¾	.93¼	.90¼
Dec. ..	.95	.96	.94	.94¾	.91¾
May ..	.96½	1.00	.98	.98½	.95¼
Oats—					
Oct. ..	.45	.45	.45¾	.44¾	.42¼
Dec. ..	.45½	.46	.44½	.45	.42¾
May ..	.46½	.48¼	.46¾	.47½	.44¾

ON THIS DATE

A DAY IN CANADIAN HISTORY

By Red Williams

A TILT OVER TITLE.

On this date in 1892, Sir Daniel Wilson, the president of Toronto University, died. Although an eminent scientist and a hard working head of the university (then very small as compared with that of today) Sir Daniel is remembered not so much because of his intellectual greatness but as the man who objected because the royal honor conferred upon him was not to his taste.

Sir John A. Macdonald was in the eighties "fostering the monarchial idea in the colonies" "by some gradation of classes", this meaning knighthoods for persons he selected. In pursuance of this policy he suggested to the governor general the name of Dr. Daniel Wilson for a mark of royal favor in the form of a knight bachelorship. Dr. Wilson saw fit to decline that honor when it arrived, not from any want of sympathy with the principle of associating Canadians in the bestowal of imperial distinctions, but because the proposed honor was not a K.C.M.G.! He wrote to Sir John: "I feel that if letters and science are to be distinguished by a mark of royal favor it ought not to be less than that conferred on men who have attained to eminence in political life. I am an old antiquarian, very familiar with the relative value of the various orders of knighthood and could scarcely feel myself to have received a distinction of a title that must stamp me with inferiority in the presence of any K.C.M.G. of the Dominion or elsewhere."

On the announcement of his declination of the honor, Dr. Wilson was hailed by the Liberal press as "a sturdy democrat" who "cared not for tinpot titles". This highly amused Sir John, who, however, never divulged the truth and it was not known until after his death. Meanwhile, Dr. Wilson, the "sturdy democrat", finding that he could not get the riband and star, accepted the minor honor and was known as Sir Daniel to his death, his title dating from July 30, 1888, instead of from June 18.

EVENTS ARE KEENLY CONTESTED AT ANNUAL TRENT RIVER REGATTA

Miss Joan Scott Wins Baby Prize of 13 Contestants—One of Feature Events.

LARGE GATHERING

TRENT RIVER, August 8 (Examiner Correspondence). — Ideal weather conditions favored one of the largest regattas ever held at this resort Monday (Civic Holiday), with all the events keenly contested and an attendance of over 1,000. The Kilties Band of Havelock furnished music for the afternoon.

The aquatic sports were held from the big pier. Admittance was made through the turnstile at the southern approach by the swing bridge. The committee in charge served ice cold refreshments at a booth erected on the Government Park. Space was reserved on the big pier for the judges, announcer and starter, but strenuous efforts were oft repeated to stay the crowd of spectators as each event was called.

Capable Officials

Messrs. A. C. McKeel of Campbellford; Noel Gill of Virginia, U.S.A., and W. J. Christie of Toronto, acted as judges, with Harold B. Wood official announcer, and Sam Ellis of Havelock starter for the events, as follows:

Men's Single Canoe Race—1, Frank Grey of Alderville; 2, Don Ellis.

Ladies' Single Canoe Race—1, Marguerite Garneau; 2, Mrs. James Dunn.

Skiff Race—1, Don Ellis; 2, George Scully (Toronto).

Boys' Swimming Race, 50 yards.—1, Wilbert Blake; 2, Harold Nicholas.

Mixed Canoe Race. — 1, Mrs. James Dunn and Mr. Smoke (of Alderville); 2, Miss McCulloch and brother, D. W. McCulloch (Toronto).

Gunwale Race.— 1, Don Ellis; 2, Frank Grey (of Alderville).

Girls' Swimming Race, 16 years and under, 60 yards—1, Muriel Montgomery of Campbellford; 2, Margaret Ellis of Campbellford.

Crab Race.—1, Clayton Revoir; 2, Frank Grey (of Alderville).

Sea Flea Race—1, Billie Richardson of Campbellford; 2, J. Duffort of Hastings.

Motor Boat Race, 9 h.p.—1, M. C. Will, Toronto; 2, Bruce Longmuir.

Tight Rope Walking—1, Clarence Alley.

Men's Double Canoe Race—1, D. W. McCulloch and Clayton Revoir; 2, F. Smoke and F. Grey.

Baby Show.—Miss Joan Scott, 2 years, daughter of Mr. and Mrs. Victor Scott of Trent River. There were 13 contestants.

Tap Dance.—Miss Marilyn Cotton, daughter of Mr. and Mrs. Harold Cotton of Toronto. Mr. D. O. Ferguson supplied violin music for the dancing.

Fiddlers' Contest.—1, Duncan O. Ferguson of Norwood; 2, Harry Anderson of Havelock.

Diving Contest, for which there were 17 contestants—1, Carl Nicholas; 2, Gordon Seymour (Campbellford).

After which the crowd left for the Athletic Park where a softball tournament was held, with teams from Norwood, Campbellford, Havelock and Trent River. Campbellford vs. Havelock, with the former winning. Norwood defeated Trent River. Campbellford defeated Norwood.

GREAT CROWD ON HAND TO SEE AL. G. BARNES CIRCUS UNLOAD

(Continued from Page 1)

to a filled tent, and every indication would point to a packed one tonight when Robert Thompson equestrian director blows his whistle that will start the opening spectacle "Priests of the Rio Grande" promptly at 8 o'clock. The doors of course will open at 7 p.m. to enable every one ample time to inspect a menagerie that for hugeness and variety of wild animal life has never been equaled with any show every to play Peterborough before.

"Some Circus"

And if you believe half of what the circus man says, it is "some circus", answering even the dreams of a Nero and better than the most gorgeous dreams a kid ever had. No need fussin' through the dictionary, says the circus man, to give vent to pent up enthusiasm, for Webster never made provision for such a bunch of thrills as the circus promises to uncork here today in the five rings, the steel arena and upon two stages, upon the hippodrome oval and giant aerial enclave. In addition to the time honored acts and features, without which no circus would be complete, there will be a whole flock of new acts.

Italy contributes the Canestrellis family, daring and intrepid equilibrists, whose daring work on unsupported ladders, the like of which you will probably never witness again.

From England come the Great Clarkonian troupe of serialists who will thrill and amaze you with their exploits high up in the dome of the big top; pitted against them will be the Flying Wards, American champions of the flying trapeze. Poodles Hanneford, Europe's foremost riding clown will appear along with the ten riding Hannefords. The dancing, tumbling, double somersaulting acrobat of the tight rope, Phil Escalante, is a direct importation from Mexico, also Dixie Whitaker, petite and dainty elephant trainer from the Ural Mountains of Continental Europe. Mabel Stark, interpid queen of wild animals will be seen with a group of 20 finest bred royal Bengal tigers. Sixty clowns will be on hand to entertain the little folks including 20 European funmakers. There are 1,000 people with the show. The menagerie contains nearly half a hundred dens and cages along with 21 elephants and the largest blood-sweating hippopotamus in captivity.

Open With Pageant

A monster pageant with scores of story book characters beloved by the children starts the circus performance proper. It is participated in by upwards of 1,000 men, women, horses, elephants, camels, yaks, and other strange beasts of the forest and jungles. There are 100 dancing girls; choruses of trained singers, vast bands and golden toned organs.

The Al. G. Barnes Circus under the management of S. L. Cronin has made an extensive tour of Canada this year having played from Vancouver to Halifax, and in every province with the exception of one. This is the first visit of this circus to the Dominion in four years and everywhere has been proclaimed by press and public as the last word in tented entertainment.

Reserved and general admission tickets are on sale up until five o'clock at Bond's Drug Store, while on the show grounds the white ticket wagon is continuously accessible for the purchase of reserved seats. General admission tickets will go on sale at the red ticket wagon simultaneously with the opening of the doors.

At midnight the last of the circus trains will be pounding over the C.N.R. rails towards Oshawa where the big show will exhibit Thursday.

Doug Copperthwaite Slightly Injured

PORT CREDIT, Aug. 8.—Over 80 panes of glass in the front of the Bird's-Eye Barbecue near Lakeview remained intact Monday when a car driven by Norman Hazleton, Wellesley street, Toronto, smashed into the front of the building. According to police, Hazleton was forced off the highway by a car operated by Dr. C. R. Baby of Hamilton. Dr. Baby was arrested and charged with reckless driving by Provincial Officer W. H. Delaney of Port Credit.

The whole front of the barbecue building was shoved in, Hazelton's car coming to a stop a few feet from the dining room where a number of patrons were eating.

Douglas Copperthwaite, peterborough, who was riding with Hazelton, suffered lacerations of the head and face when thrown against the windshield.

Firm Trend in Metals-Light Advances in Silvers

MARKET QUOTATIONS

QUOTATIONS COMPLETE TO CLOSING TIME

Toronto Stocks
BIGGAR & CRAWFORD

	High.	Low.	Close.
Abitibi	110	..	..
Con. Bake	9¾	8¾	8¾
Br. Am. Oil	13¼	13	13
Beauharnois	5¾	..	..
Can. Bread Co.	3	..	..
Bldg. Prods.	21b	..	..
Bell Tel.	116½	116	116½
Burt. F. N.	32¼	..	..
Brazilian	9¾	9	9¾
Brewers & Dists.	90	..	..
Brewers Corp.	8½	8½	8½
B. C. Power 'A'	27½	..	..
Can. Bud	9¾	9¼	9¾
Can. Cem.	6¼	..	..
C. P. R.	14½	13½	14
Can. Dredge	19¼	..	..
Can. Car and F. 7		..	..
Can. Canners	5-6	..	..
Can. Oil	13¼b	..	..
Can. Malt	30	..	..
Cockshutt	6¾	6½	6¾
Dom. Bridge	31¾	31½	31¾
Dist. Seagram	12¼	11¾	12¼
Dom. Stores	17¾	17¾	17¾
Ford "A"	20¼	20	20½
C. G. E.	156½a	..	..
Can. Gypsum	5¼	..	..
Cons. Gas	183	..	..
Goodyear	115	..	..
Ham. Bridge	4½	4¾	4½
Walk. G. & W.	24¼	23¾	24
Int. Nickel	24¼	23¾	24
Int. Util 'A'	33	..	..
Int. Util 'B'	55-65	..	..
Ind. Alcohol	7¾	7½	7¾
Imp. Oil	13¾	13¾	13¾
Imp. Tobacco	10¼-½	..	..
Con. Smelt.	142	139	141
Laura S.	54-6	..	..
Loblaw 'A'	17	17	17
Mont. L.H.-P.	34	—	35b
McC. Front.	13¼	..	..
Massey-Harris	4¾	4	4¼
Pressed Metals	13½	13	13
Power Corp.	10¾	10¼	10¼
Photo. Eng.	16	..	..
Int. Pete	25¾	25½	25¾
Sup. Petro	21	..	..
Stand. Paving	1¾-2	..	..
Waterloo	1-1¾	..	..
Walker Brew.	8¾	8¾	8¾
Weston's Ltd.	39	38½	39
Stel of Can.	33½	38	38½

Toronto Mining
Watson Wallace and Co.

	High.	Low.	Close
Aldermac	19¼	..	..
Acme	20	19	19
Ajax	108	104	102
Ashley	65½	56	64
Bear	35	32	35
Base Metals	105	100	105
Bobjo	56	55¾	56
B. R. X.	112	100	112
Brownlee	2¾	..	..
C. Res.	140	..	..
Can. Kirk	9¼	8½	8¾
Coast Copper	350a	..	..
Dome	4275	4225	4250
Eldorado	279	276	279
Falconbridge	360	350	360
Hollinger	1850	1830	1830
Howey	126	124	125
Hudson Bay	1350	..	..
Halcrowe	14	12	12
Kirk. Lake	54¼	53	53
Lake Shore	5375	5350	5350
McIntyre	4700	..	..
Macassa	265	260	265
McKenzie	160	157	156
Gunnar	225	215	218
Home Oil	110	108	108
Little Long Lac	705	690	690
Goldale	23	22	22
Harker	10½	9	9
Kirk. Cons.	35	32	33
Granada	65	63	63
Alexandra	3¾	3¾	3¼
Barry, Holl.	13	..	..
Parkhill	36½	..	..
Read Authier	165	154	159
Stadacona	33	32½	33½
Greene St.	75	74	74
Pickle Crow	140	135	140
White Eagle	24	22½	23½
Lake Maron	8-9	..	..
Lamaque Con.	33½	32	33½
Castle Trethi.	59	57	59
God's Lake	270	265	265
Graham Bous.	8	7½	8
San Antonio	565	560	565
South Tiblemont	12½	12	12½
Astoria	11	..	..
McVittie	43	42	42
McMillan	70	69	69
Moffat Hall	5	4¾	4¾
Nor Canada	27	25	25
Man Eastern	37	36	36½
Mariartic	62	..	..
Mining Corp	190	185	190
Paymaster	27	26	26½
Nipissing	330	..	..
Noranda	4200	4100	4200
Maple Leaf	32	..	..
Pend Oreille	60	..	..
Premier	128	126	126
Sher Gord	69	67	67
Siscoe	248	246	248
Sudbury Basin	160	155	160
Sylvanite	270	265	265
Teck Hughes	665	655	660
Towagamac	40	..	..
Central Pat	86	87	85
Ventures	85	84	84
Waite Amulet	107	100	107
Wright Harg	965	940	965
Ribago	1	..	..
Algoma	9	..	..
Bagamac	14	..	..
Kirk Hud Bay	60	..	..
Federal Kirk	4	..	..
Thompson Cad	55	50	53
McWatters	49¾	49	49
Dom Explorers	4	..	..
Pioneer	1310	1300	1300
Wainwright	60	..	..

Unlisted
Forty-Four, 1350-1400.
Great Bear Dev. 12A.
Long Lac Lagoon, 36-38.
McLeod Cockshutt, 69-70.
Member L.L., 24-26.
Roche L.L., 28-29.
Smelter Gold, 28½-29½.
Toburn, 128-132.
Bankfield, 127-128.
Dunlop Cons, 5½-6¼.
Sales 339,000.

New York Stocks
BIGGAR & CRAWFORD

	High.	Low	Close
Atchison	47¼	45½	47¼
Auburn Auto	19¾	19¼	19½
Allied Chem	135	133½	135
Amer Can	93½	92½	93¼
Amer Smelt	36¾	33¾	36¼
Am Rad & SS	11¾	11¼	11½
Am & For Pwr	5¾	5¼	5¾
Am Tel & Tel	109¾	108	109¾
Am Roll Mills	16¾	15¾	16¾
Anaconda Cop	11¾	11¼	11¾
Balt & Ohio	15¾	14½	15½
Bald Loco	7½	..	..
Bordens	24¾	24½	24¾
Byers, AM	15¾	..	..
Bendix Avn	11¾	..	..
Beth Steel	26¾	25¾	26¾
Briggs	15¼	14¾	15¼
Can Pacific	14¾	13¾	14¾
Case, J.I.	39	36¾	39
Chrysler	30¾	29¾	30¾
Columbus Gas	9¼	8¾	9¼
Coca-Cola	133¼	..	..
Cons Gas	28¼	27½	28½
Com Solvents	17¾	16¾	17¾
Erie	13	12¼	13
E. Bond & Share	10¾	..	..
Elec Auto L	17¾	16¾	17
Freeport Texas	37½	..	..
Gen. Eelectric	18½	17¾	18¾
Gen. Food Prods.	29¼	28¼	29¼
Gen. Motors	28¾	27¾	28¾
Gillette Saf. Ras.	11¼	..	..
Goodear	21¾	20½	21¼
Houston Oil	15¼	14¾	15¼
Hudson Motors	7¼	7¼	7¼
Int. Harvester	35¾	33¾	35½
Inter. Nickel	24¾	24½	24¾
Inter. T. & T.	9¾	9¼	9¾
Johns-Manville	41¾	40¼	41½
Liquid Card.	20¾	20½	20¾
Mont. Ward	31¾	30¼	31½
Mack Truck	33½	..	..
N. Y. Central	21½	19¾	21¼
National Bis.	32¾	32¼	32¾
North Amer.	13¾	13¾	13¾
Phillips Pete	15½	15¾	15¾
Pack. Motors	3	2¾	3
Penn. Ry.	21½	21¼	21¾
Radio Corp.	5¼	5¼	5¼
Sears Roebuck	32¾	31½	32¾
Simmons Bed Co.	10	9½	10
Stand Brands	19¼	18¾	19
Stand Gas & Elec	7¾	..	..
Std Oil of N J	43	42¾	43
Socony Vac	13¾	13¾	13¾
Studebaker	3¾	3¾	3¾
Stewart Warn	6	..	..
South Pacific	17¼	15¾	17¼
Texas Corp	21¾	21¾	21¾
Timken Roll B	26½	25½	26¼
Texas Gulf Sulph	31¼	30¾	31¼
Union Carb	40	39¼	40
United Corp	3¾	..	..
U S Rubber	14½	14¼	14½
Vanadium Corp	16¼	16¾	16¼
Westinghouse	31¼	29¾	31¼
Warner Bros	3¾	3¾	3¾
Yellow Cab	3¾	..	..
Woolworth	48¼	47¾	48¼
Nat Distilleries	18¾	17¼	18¾

BOND LIST
WATSON WALLACE & CO.

DOMINION OF CANADA

1936	1040-105¼
1937	109¼-110¼
1941	109¾-110
1952	103¼-103¾
1958	107 -107¼

PROVINCE OF ONTARIO

1948	111¼-111¾

CLASSIFIED ADS are as useful as the day is long.

Bar Silver Highest To-day In 5 Years

NEW YORK, Aug. 8.—(A.P.)—Bar silver reached the highest price in almost five years to-day, advancing ¾ of a cent to 46 cents a fine ounce.

This quotation represented a gain of almost 2 centt since the end of July and was a new peak since late in 1929. The record low price for the white metal was 24½ cents in January, 1933.

Silver futures were .30 to .35 of a cent higher for near months, with quotes ranging up to .8.70 cents.

Some of the strength was attributed by traders to reported buying for the U. S. treasury.

Grain Quotations
LEEMING AND LEEMING
Phones 2786 and 2787

Winnipeg Wheat

	Oct	Dec	May
High	94¼	95½	99½
Low	92¼	94	97¼
Close	94¼	95¾	99¾

Sept Dec May

Chicago Wheat

High	109¾	115¼	115¼
Low	107¼	109¾	112¼
Close	109¼	111¾	114¾

Liverpool Cables
Due Winnipeg—½ low. to ½ high.
Due Chicago—¼ high.
Open—1½ to 1¼ lower.
12.15—¾ to ⅝ lower.
1.15—⅝ to ½ lower.
Close—½ to ⅝ lower.

FEUD FATAL TO TWO

PINE GROVE, Ky., Aug. 7. (AP) A feud between two factions of the same family dormant nearly four years, flared anew here Monday, as two men, brothers-in-law, shot each other to death with shotguns.

INDUSTRIAL ISSUES GAIN IN PLENTIFUL BUYING MART

Healthy Advances Seen in Distiller, Oil, Food and Steel Issues.

SMELTERS UP TWO.

TORONTO, Aug. 8 (CP).—Buying orders were a little more plentiful in the late afternoon on the industrial section of the Toronto Exchange and to fill them, brokers were obliged to raise bids substantially above the morning level. Smelters moved up 2 points, and gains of healthy fractions were shown in the final prices for the distillery, oil, food, steel and utility stocks.

Nickel was again a board leader, heavy volume going through at 24 and the close at 24 1-8 showing a small net gain.

Smelters stood at 142 bid at the close, up 2 points. Gains of a half point were registered for Walker's Common and Distillers Seagrams and Industrial Alcohol gained 3-8 to 7 7-8 bid.

Canada Bud and Brewing Corporation Pfd. were the gainers in the beverage group and Canada Malting slipped back 1-8. C.P.R. was up at the close by more than a point and Brazilian, in active demand, pushed up to close at 9 1-4 for a net gain of 1-2.

Advances were registered for Consolidated Bakeries, Canners A, Loblaw B, and Westons. Cockshutt had 3-8 to the good. Goodyear Pfd. added 2 points.

ADVANCES HELD WINNIPEG GRAIN

Outside Markets Lend Strengthening Influence to Offset Light Volume.

GAINS AT CHICAGO.

WINNIPEG, Aug. 8 (CP).—Wheat clung tightly to the high points today on the Winnipeg grain exchange as outside markets sent a strengthening influence to offset light volume.

Ending with gains of 7-8 to 5-8 of a cent, the October future closed at 94 1-8 cents; December at 95 3-8 cents and May 99 3-8 cents. The final prices were only 1-8 of a cent from the peak.

Hopes of dollar wheat in the May future were high for a while but the option could not quite touch the mark it held for a fleeting moment yesterday.

BRITISH EXPERT TOURING EMPIRE

(Continued from Page 1)

side of the Royal Navy; the fact the Naval Conference to extend or revise the present naval ratios will be held in 1936, the recent exchanges of visits between French and British military heads, and conjectured that Sir Maurice may be going to sound out Dominion heads on the spot as to the existing state of defence forces and the outlook for the future.

Officially however it is not conceded that Sir Maurice has any mission. He leaves with his wife for South Africa for a brief stay before going on to Australia where they will be guests of the Commonwealth Government. They will return by way of New Zealand and Canada.

Canadian Visit Uncertain

OTTAWA, Aug. 8. (CP).—Nothing is known here officially of the contemplated tour of the Empire by Sir Maurice Hankey, secretary of the Imperial Defence Committee nor is it known whether Sir Maurice will include Canada in his itinerary.

PROWLER PAYS

(Continued from Page 1)

fire from an alcohol lamp as she was cleaning the babies' bottles and nipples. The blaze was at once extinguished, but the nurse will be off duty for a few days.

Her place will be taken by the spare nurse, Miss P. Mullins. Madame de Kiriline will remain at the small camp cottage where the nurses live until she returns to duty.

The babies made an aggregate gain in weight to-day of 1½ ounces. Annette, however, lost ½ ounce while Yvonne's weight remained unchanged.

PETERBORO' EXHIBITION

AUG. 20 to 25

—The first big Show of 1934. Generous Prize List. Horse Races, Horseshoe Pitching Championship for Eastern Ontario. Special Features for Children, and the finest Junior Farmers' Show in Central Ontario. General Admission 25c. Write for Prize List. Come to the Electric City this year.

Children's Coupon

This Coupon and 10c will Admit any Child under 15 any day of the Exhibition. Extra Coupons are available from the Publishers.

Peterborough Exhibition Board.

Market Closing On All Exchanges

WALL STREET.

NEW YORK, Aug. 8 (AP).—Stocks rallied rather briskly in the last hour today. Previously the market had been steady, but with few signs of strength. Advances of fractions to around 2 points occurred in most groups, including the recently depressed rails. American Telephone, U. S. Steel, Howe Sound, Western Union, U. S. Smelting, American Can and Union Pacific rose 7 to 2 points. Transfers approximated 700,000 shares.

MONTREAL EXCHANGE.

MONTREAL, Aug. 8 (CP).—Under the leadership of the utilities securities on the Montreal Stock Exchange spurted upward in the late portion of today's session. With the improved trend, trading quickened, sales approximating 7,000 shares.

Montreal Power was the leader with a rise of 2 1-8 points at 35 3-8 and Shawinigan Power was right behind with a gain of 1 1-2 points at 20 1-2. Consolidated Smelters rose 1 1-2 points at 142, while Canadian Pacific Railway was 7-8 higher at 15.

International Nickel gained 1-8 at 24 1-8 and Brazilian Traction was 1-2 higher at 9 3-8. Dominion Bridge, Canadian Car, Steel of Canada and Cockshutt Plow were up fractions.

GRAINS AT CHICAGO.

CHICAGO, Aug. 8 (AP). — Broad speculative buying deluged the grain pits again today and swept prices upward for the third consecutive day to new high records for the year.

The rush to acquire holdings was renewed vigorously after prices had sustained early setbacks. Bull market sentiment completely overcame heavy profit-taking sales.

Market Briefs
as Received Over Wire
LEEMING AND LEEMING
Phones 2786—2787

New York, Aug. 8th:

Frequently it is best to consider the market as a whole, but under prevailing conditions such an approach is most likely to result in added confusion and the drawing of wrong conclusions. The shrewd speculator must consider the well-defined cross currents that are lost to those who view the market as a complete unit.

Several stocks under liquidation have scored outstanding records and have won high investment rating. Some may attribute weakness in these issues to lower earnings or prospective rate cuts, but the more fundamental reason for the movement away from some stocks is fear of what will happen if this nation continues to move toward outright money inflation at its present rate.

Likewise the prospect of further money inflation is the primary motive behind the accumulation in the second grade group of stocks. It seems to us that under prevailing conditions investors should give more thought to protection of principal than to dividends, etc, and should continue the policy of maintaining a substantial portion of their capital funds in stocks which offer an avenue of escape from the dangers of money inflation.

Brokers' Opinions.

New York, Aug. 8th—

Munds Winslow Potter: "We think that combination of basic factors is about to initiate a forward movement in stock prices and that this will be accompanied by a generally better expansion in activity and a notable change in psychology."

Cassell & Co.: "Recent bearishness has been overdone and the market is entitled to a greater recover than it has thus far experienced. For trading purposes we favor purchases."

Waldo Young: "If there is any decided action in the stock market today it probably will not come before the afternoon. Prices of industrials rallied from the low of Monday and have lost about half of the rally. Railroad stocks as measured by the price averages closed yesterday at a new low for the year, although the extreme low of Monday was not broken at any time yesterday but the rails at the close last night were in a decidedly delicate position.

Breaking of the October lows would be a presumptive evidence of a major down trend of which there has been no signal up to this time. In such event of a general decline the market would become oversold and in a position to rally.

3,000,000 Shares Gold Range Mines

Gold Range Mines Limited has been incorporated with a capitalization of 3,000,000 shares $1.00 par value and has secured the well known Jackson property on the C.P.R. in the Thunder Bay District, near Schreiber, Ontario.

The company has no liabilities and has underwritten one million shares which will assume finances for development.

Canadian Exploration Company, the underwriters, are pioneers in the Thunder Bay District .A very extensive program of underground development is planned to commence immediately.

The property, which is a tunnelling operation, has received considerable development work and ten veins have been uncovered showing ver high values. A test shipment of ore was made to Queen's University, Kingston, results showing 96 p.c. recover and assay $115.96 per ton with gold at $20.67.

Livestock-Produce Quotations

TORONTO CHEESE.

TORONTO, Aug. 8 (C.P.)—The Toronto wholesale cheese market continued steady to-day with dealers buying large, colored, paraffined and government grades at 19½c.

Wholesalers offered cheese to retailers at the following prices: New, large, 11½c; twins, 11¾c; triplets, 12c; old, large, 17½c; twins, 17¾c; triplets 18c; medium, large, 15½c; twins, 15¾c; triplets, 16c.

FRUITS AND VEGETABLES.

TORONTO, August 8 (C.P.) — Wholesale prices on fruit and vegetables as supplied by White and Co., were reported unchanged today with the following exceptions: Good blueberries, 11-qt. basket, $1.50 to $1.75.

TORONTO PRODUCE.

TORONTO, August 8 (C.P.) — Wholesale prices on produce delivered at Toronto as supplied by the United Farmers Co-operative Co., here to-day were:

Eggs—Special grade A-1 large, in carton, through Associations, doz., 20c. Grade "A" large, dozen, 19c; grade "A" medium, doz. 18c; grade "B", doz., 17c; grade "C" doz., 16. Churning cream, No. 1, lb. 18c; No. 2 lb. 16c; butter, No. 1 solids, lb. 19c; No. 2, solids, lb., 18½c. New potatoes, per bag, 60c.

MONTREAL PRODUCE

MONTREAL, Aug. 8 (CP) — Eggs.—Grade A-large, 21-22c; grade A-medium, 20-20½c; grade "B", 18½c-19c; grade "C", 16 to 18½c. Butter—No. 1, 18¾-19¼c. Cheese Ont., 10¾-10¾c; Quebec, 9¾-9¾c. Potatoes—Quebec, 80 lbs., 40-65c.

TORONTO LIVESTOCK.

TORONTO, Aug. 8 (CP).—Cattle trading turned fairly active on the afternoon trading at the Toronto Livestock Market with prices a shade firmer on all grades. Hogs settled steady with yesterday's closing level, while calves, lambs and sheep held steady throughout the morning and afternoon trading.

Receipts as reported by the Dominion Livestock Branch were: Cattle, 670; calves, 530; hogs, 770; sheep and lambs, 850.

There were no choice cattle offered during the day. Common to medium weighty steers brought $3.25 to $4.25. Butcher cattle ranged from $2.00 to $4.00 with a few tops making $4.50. Good butcher cows brought $2.75 to $3.00, with canners at 75 cents to $1.00. A few fed calves offers ranged from $4.50 to $6.50, according to quality.

Calves continued firm at $5.50 to $6.00 for choice vealers, with the bulk of the supply selling between $4.00 and $5.50.

Hogs settled steady with the previous close, selling at $7.50 f.o.b. for bacons, $7.85 off truck and at $8.25 off cars.

Lambs remained unchanged with yesterday's gain at $6.50 for good ewes and wethers and at $5.50 to $5.50 for culls and bucks. The few sheep offered sold steady at a top of $2.50.

ONTARIO HOG PRICES.

TORONTO, Aug. 8 (CP).—Bacon hog prices were lower again today at $7.50 to $7.60 a hundredweight, f.o.b. shipping point, with $1 premium for extras. Today's prices: Peterborough, $7.50, unchanged; Kitchener, $7.60, unchanged; Brantford, $7.50, down 15; London, $7.50, down 25; Hull, Que., $8.15 off truck, unchanged.

AUTO PLUNGES OFF HIGHWAY

(Continued From Page 1)

ville for medical assistance.

Kirk, known as "Curly," was taken into custody following Sim's death last November 30. A corner's jury said Sim's death was caused by injuries received during "an altercation" with Kirk.

The coroner's jury did not attach specific blame, nor did it determine whether Sim's injuries were caused by blows or a result of a fall.

Made Two Statements.

Following the death of Sim, Kirk appeared voluntarily at police headquarters to make a statement. A second statement was made later the same day, according to police, in which Kirk said he had quarreled with Sim and there had been blows struck. He maintained Sim fell to the floor, striking his head. Later when he took Betty home from a party, the girl found her father's body, clad in pyjamas, lying upon a sofa.

Kirk originally was arrested on a charge of murder, but on the manslaughter count was convicted and sentenced to three years and a half in penitentiary. Defense counsel presented medical evidence to show Sim had been troubled with blood pressure, and it was contended his death followed a cerebral hemorrhage brought on by nervous excitement and a burst of temper.

FIRE HITS SINGAPORE

SINGAPORE, Aug. 8. (C.P.-Havas). — Thousands of persons were homeless to-day as a violent fire raged in the native quarter. It was not known whether there had been any casualties.

Russia is considering the construction of a bridge across the Behring Strait, which at its narrowest point is 30 miles wide.

LEAD GOLDS HOLD STRONG

Advance in SilverHas Cheering Effect on Base Metals.

GENERAL LIST FIRM.

TORONTO, Aug. 8 (CP).—Buyers were not bidding up stocks to any extent today through the demand for the best grade of issues in all metal groups was sufficient to maintain a firm market in the mining section of the Toronto Exchange. The day's advance in the price of bar silver had a cheering effect on silver and base metal stocks and narrow advances were recorded. The big gold issues as well as the secondary gold group were firm to strong.

At the close Lake Shore and Pioneer were up a little, Dome was off 10 cents and Buffalo-Ankerite, Siscoe, San Antonio, Read Authier and Macassa closed on the up side, while Bradian dropped 20 cents and Coniarum was down 5.

Quotations on the base metals responded to the improved buying demand by adding 5 to 70 cents to the Tuesday closing prices for Hudson Bay, Falconbridge, Base Metals Corporation, Sudbury Basin and Waite-Amulet. In the silver section trade in Eldorado was small in comparison with its recent market performance, but the price was narrowly higher at the close. Bear Exploration gained 2, White Eagle 2 1-2 and Premier 3.

An active demand for Ashley developed in the early afternoon, accompanied by a price advance of 6 cents to 64. Reno lost 5 cents. Calgary and Edmonton firmed 5 cents and Chemical held stdady at 7.40. Dome oil dropped a couple of cents.

MOTION PICTURE PLANT BE SOLD

(Continued from Page One)

ronto and sell it with the automobiles.

A Toronto auctioneer will have charge of the sale but he will have two assistants from outside Toronto, one of whom will be T. Merritt Moore of Elgin County.

The Board of Motion Picture censors will be reduced from six to three in another economy move. No decision has yet been reached as to appointments.

The Cabinet will not proclaim the Marketing Act passed at the last session of the Ontario Legislature, until it sees how the Federal Marketing Act works out, Hon. Duncan Marshall, Minister of Agriculture, said to-day.

"We want to see what is proposed first," said Mr. Marshall, commenting on the Ottawa report that Federal control of marketing of apples and pears would start at once. "We want to assure ourselves that the plan of control is a reasonable and feasible one."

Mr. Marshall said co-operation with the Federal Department of Agriculture would depend upon the plan of control decided on."

He said no communication had been received from Ottawa on the proposal to get the Marketing Act under way immediately.

He said Ontario fruit growers have a good voluntary marketing plan in operation now, with Andrew Fulton, their representative in England, guarding the Ontario men against glutting the overseas market by cabling advice on when to ship.

Resignation of the entire Niagara Falls Park Commission, was requested to-day by Premier Hepburn. He also ordered the dismissal of General Manager Jackson and Major Bond, Assistant General Manager.

Premier Hepburn's action followed receipt of a report by Armand Racine, Windsor barrister who headed an inquiry into the administration of the Commission, in which Mr. Racine charged the commission and management with gross extravagance.

The whole inquiry had cost the province less than $1,500, said Mr. Hepburn. The new commissioners will be residents of the Niagara district and will act without pay. The Premier said it was not practicable to have commissioners for the park scattered all over Ontario.

Armand Racine of Windsor, has been appointed a commissioner to make a preliminary investigation into the operations of the Temiskaming and Northern Ontario Railway. It was Mr. Racine, along with R. J. Welsh of Toronto, who recently conducted the investigation into the affairs of the Niagara Falls Parks Commission.

Many complaints have been received in connection with the T. and N.O. Railway Commission, said the Premier. The Commissioner would make a thorough inquiry and would report to the Government his recommendations for economy and efficiency.

LONDON, Aug. 8 (C.P. Cable) — M. M. Robinson, manager of the Canadian British Empire Games team and a member of the Ontario Athletic Commission, said when he left home for the games here he understood the old commission was to carry on until Sept. 1 when the members would automatically retire. He said he knew nothing of reports the members would be asked for their resignations.

"I quite anticipated there would be a chance, following the Ontario election in which the government was defeated, and planned to tender my resignation upon returning to Canada," Mr. Robinson said.

ENTRIES - RESULTS - SELECTIONS

Hamilton Entries

ENTRIES FOR THURSDAY

First Race

$600, the Queen City, claiming, 3-year-olds and up, six and a half furlongs (12 and 3).

Double Dare 108; x-Fue Jones 100; Hidden Lore 102; Black Jewell 105; x-Sabana 95; Craigoo 110; Hoursend 104; Fanncy 108; x-Lucky Racket 100; Polygeny 105; Lillybet 105; Yesmur 102. Also eligible x-Margie Lou 109; Single Sea 103.

Second Race

$700, the Mountain Top, 3-year-olds, foaled in Canada, five furlongs (5).

Goggles 107; Mr. Wildwood 110; Calico Miss 115; John Robin 107; Bandman 118; County Court 107; Rightfoot 115; Cudgeldru 107.

Third Race

$600, the Kensington, claiming, 3-year-olds and up, one mile and a furlong (10).

Flying Heels 2nd 110; Darkaini 107; Hillsborough 110; Energetic Boy 107; x-Talomond 108; Troubanova 116; Marveline 102; Virado 112; Bill Kennedy 110; Top Hattie 105.

Fourth Race

$700, Alexander Purse, 3-year-olds, foaled in Canada, one mile and seventy yards (7).

Worthy Duke 108; a-Sleaford 106; Masonville 103; Goldstream 119; Candy Feast 101; Ardawn 111; a-Sam Worthy 116.

a-W. H. Wright entry.

Fifth Race

$700, The Centennial claiming, 3-year-olds and up, one mile and a sixteenth (6).

Fritter Circle 105; Easter Natter 108; Live One 118; x-Chips 93; Broadway Lights 104; Chastity 102.

Sixth Race

$600, the Ontario, claiming, 3-year-olds and up, one mile and a sixteenth (6).

Field Goal 114; Bushman 117; Dr. Syntax 110; Revonah 114; Spartan Lady 107; Darkling 112.

Seventh Race

$600, Aldershot, claiming 3-year-olds and up, one mile on the turf, (12 and 3).

Trajectory 117; x-Rock Chest 110; Belle Fille 118; Toy Town 112; Cudgeldoe 110; Fire Reed 110; Zaruska 107; Tullihoo 109; x-Relativity 101; Discur 111; Puttalong 110; Lace Shawl 112. Also eligible: Timon 114; x-Swagger Stick 109; x-Mrs. Foster 110.

x-A. A. C. Clear, fast.

HITLER BUCKLES DOWN TO SAVE

(Continued from Page 1)

scotching of their long-expected march into Austria.

One of Von Papen's first missions is expected to be the obtaining of amnesty to permit these men to return.

Domestically, Hitler appears strong.

The plebiscite August 19 on approval of his merger of the duties of Chancellor and President apparently can have little practical effect on the domestic political future. Hitler has placed this campaign in the hands of Paul Joseph Goebbels, minister of propaganda.

"Der Fuehrer" is banking more and more on the Conservatitve Reichswehr, or regular army, to the exclusion of his own Nazi storm troops, close observers hold. This is considered an indication of a definite break with his early "radicalism."

Bring Your PRINTING Problems to Us

MURRAY'S SELECTIONS

AT HAMILTON PARK

First Race—	Second Race—
Craigoo	Lightfoot
Hidden Lore	Bandman
Polygeny	Calico Miss
Third Race—	Fourth Race—
Darkaini	Candy Feast
Flying Heels II	Sam Worthy
Energetic Boy	Masonville
Fifth Race—	Sixth Race—
Br'dway Lights	Spartan Lady
Chastity	Field Gold
Live One	Bushman
Seventh Race—	
Lace Shawl	
Relativity	
Belle Fille	

Hamilton Results

First Race

$600, The Aberdeen, claiming, 3-year-olds and up, 6½ furlongs.

1. Silver Tail, 100, (Parker) $19.70, $6.20, $4.45.
2. a-Gift O'Gam. 108, (Foden) $2.90, $2.65.
3. x-Doer, 102, (Murray) $14.15.

Soil Gills, Happy Warrior, Branch, Dorothy Alice, Hanover Jean, x-Bubblico, a-Uncovered, Heap Good, also ran.

a-A. Hullcoat and S. H. Sloan entry. x-Field.

Time 119 4-5.

Second Race

$700, Juvenile Purse, selling, 2-year-olds, foaled in Canada, 5½ furlongs.

1. Linesman, 121, (Dougherty) $7.50, $3.85, $2.95.
2. Gay Sympathy, 109, (Watson) $9.50, $6.00.
3. Belle Fuller, 108, (Foden) $3.60.

Princess Star, Crystal Beach, Herculaneum, Beechview, Miss Worthmore, Cave Girl and Dainty Bud also ran.

Time 108 2-5.

Third Race

$600, The Delaware, claiming, 3-year-olds, 6½ furlongs.

1. Sass, 109, (Remillard) $9.85, $4.60, $4.05.
2. Exhibition, 106 (Dougherty) $4.20, $3.00.
3. Malabar, 100 (Barnes) $6.80.

Stool Pigeon, Stirred Up, Fort Royal, Conflagration, Takus, Gift Roman, also ran.

Time 119 4-5.

Fall Fair Dates

PETERBOROUGH	Aug. 30-25
Apsley	Sept. 5-6
Barrie	Sept. 17-20
Beaverton	Sept. 21-22
Belleville	Aug. 28-31
Bobcaygeon	Sept. 21-22
Campbellford	Sept. 25-26
Durham	Sept. 25-26
Haliburton	Sept. 20
Kemptville	June 21-23
Kingston	Sept. 5-7
Lakefield	Sept. 11-12
Lindsay	Sept. 12-15
London	Sept. 10-15
Markham	Oct. 4-6
Marmora	Oct. 5-6
Midland	Sept. 20-22
Napanee	Sept. 10-12
Norwood	Oct. 9-10
Orillia	Aug. 24-25
Orono	Sept. 25-26
Oshawa	Aug. 21-22
Ottawa	Aug. 20-25
Owen Sound	Sept. 27-29
Perth	Sept. 1-4
Port Perry	Sept. 11-12
Port Hope	Sept. 27-28
Roseneath	Oct. 11-12
Sterling	Sept. 18-19

GEO. C. BIGGAR ALFRED E. WHITTEN JOHN KNOX CRAWFORD G. FELDING BIGGAR

BIGGAR & CRAWFORD

Business Established 1902

MEMBERS — TORONTO STOCK EXCHANGE

Peterborough Branch Established 1928

A. L. Stedham, Manager, Phone 1445

10 KING STREET EAST TORONTO

BRANCHES BELLEVILLE OSHAWA PETERBORO

All Offices Connected by Private Wire

An Empty Room

is full of possibilities and might just be situated to suit many and bring in a little extra money. Why not advertise it in the Rooms and Board column.

Phone 1600—We will do the rest

COUNCIL FEARS GREATER BURDEN RELIEF COSTS

City Council Views With Disfavor Move of Federal Government.

PASS RESOLUTION.

Sidewalk Be Placed on Both Sides of Westcott Street.

Viewing with disfavor the proposed action of the Federal Government in reducing its percentage payments toward relief costs, the City Council last night passed a resolution urging the Government not to entertain the plan to reduce its relief appropriations but rather to increase them and relieve the municipality of some of the relief burden which it is already bearing.

This resolution, which will be forwarded to Ottawa, read: "Whereas there is a feeling of uncertainty respecting the action of the Dominion Government in the matter of relief for unemployed;

"And whereas in the City of Peterborough there are still a large number of men who are unemployed and dependent upon public assistance;

"Resolved that this municipality can not increase its expenditures for unemployment relief, and that the burden for this purpose upon the taxpayers of the city at present is more than they can bear, this Council urges that the contribution from the Government should not be reduced but that the Government seriously consider relieving the municipalities of part at least of the burden they are now carrying."

On motion of Alderman Sloan the Council decided to put sidewalks on both sides of Westcott street on both sides of the railway tracks. Aldermen Sloan and Macdonald urged that this paving was badly needed. A storm drain will also be laid on Downie street north of Charlotte street, for a short distance.

Hall's Bridge

Mrs. Harry Shearer, assisted by Miss O. Dunford, has been entertaining her Sunday school class at her summer residence, Lakehurst.

Mr. Langley Gordon of Peterborough, has acquired a large tract of land at Lakehurst on the Sandy Lake shore, where he is at present erecting a boat house, with sleeping accommodation, preparatory to building a summer residence there. Mr. Garey Hunt of Lakehurst is doing the cement foundation work, and Mr. Tom Fulton of Hall's Bridge, the superstructure.

Mrs. R. Fawcett and family were visitors to Peterborough on Tuesday last.

Miss Mildred Peace, Reg. N., and Miss Alice Donley, of Peterborough, have been spending the week at Munroe's cottage, being joined for a day or two by Miss Iris Willis. One morning whilst sitting by the lake, they saw what appeared to be a head with a pair of wagging horns, coming up-stream; soon a large water snake, with a fish about ten inches in length in its mouth, came out of the water on to a rock, evidently to have a quiet meal, but seeing the girls it slid back into the water and went elsewhere.

Mr. Michael Teagnor, of the Oregon Trail, who recently underwent a major operation at St. Joseph's Hospital, is reported to be progressing favorably.

Mr. Andrews, the Director of Industries in the Pennsylvania State Prisons, who was taken suddenly very ill last week, was able to start on his journey home on Friday.

Miss Ruth Parnell and Miss Emma Fee, of Peterborough, who have been making a visit with Mr. and Mrs. Wallace Shearer, have returned home.

Mr. and Mrs. Shearer now have guests Mr. and Mrs. Playfair, and Mr. and Mrs. McNally, of Rochester, Ill.

PRINTING

BUSINESS houses lining up for Fall activity are ordering all their job printing from us. We have a strong reputation to back us up when we say—we can give service at lower cost!

PETERBOROUGH EXAMINER

MOVE FOR UNITY IN NEAR EAST PROMOTES FEARS OF REBELLION

Ancient Days of Moslem Rule Recalled as Nations Add to Power

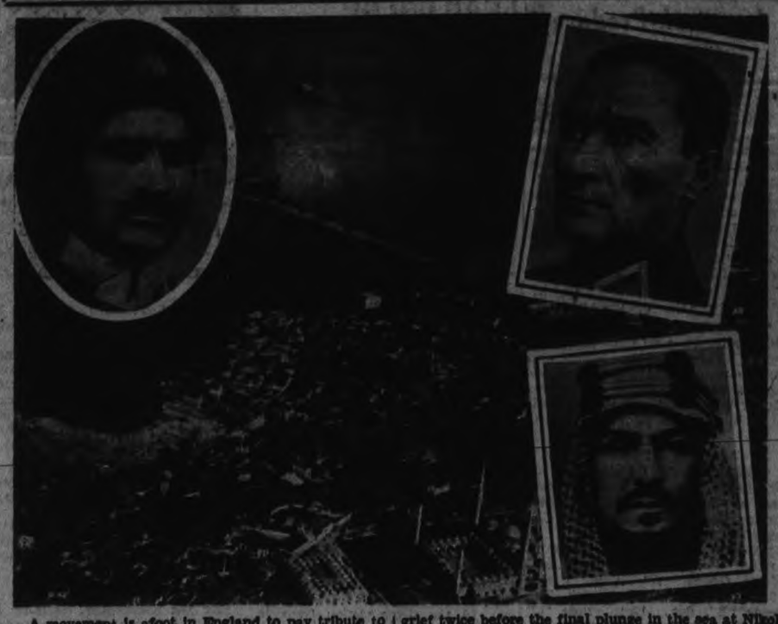

A movement is afoot in England to pay tribute to the 10th anniversary of the First British Round World Flight which came to grief 10 years ago this month at Nikolski, Siberia. Leaving Calshot Airport, England on March 25, 1924 Major Stuart MacLaren as navigator, Flying-Officer Pienderleith at the controls and Sergeant Andrews acting as mechanic, the large Vickers Vulture aeroplane winged her way across the continent on a pioneering flight around the world that would herald a series of similar flights in later years. Dogged by misfortune, the flight came to grief twice before the final plunge in the sea at Nikol'ski. The first mishap occurred at Corfu and the second at Ayab, India. In the praise given the American Round World Flight which left Santa Monica, California, on April 6, 1924, and returning there successfully on September 28th of the same year, the British Round World Flight was practically forgotten in its pioneering efforts. The layout shows: TOP, the rescue steamer Tiepval from Vancouver, which rescued the British crew. BELOW ,the cracked-up aeroplane. UPPER RIGHT is Major Stuart MacLaren, navigator of flight. LOWER LEFT if Officer Pienderleith, pilot.

Mr. and Mrs. Hugh Steele of Toronto were the guests of Mr. and Mrs. Harry Shearer for the week-end.

Mr. and Mrs. Bernard Walton, and their infant son, spent the holiday with Mr. and Mrs. Archie Fulton.

Mrs. Donley, with her sister Mrs. Thompson, accompanied by Mr. Barr, all of Peterborough, were visitors to the village last week.

On Tuesday last the Selwyn and Buckhorn ball teams played a practice match at Selwyn, resulting in a win for Selwyn.

On Friday at Mount Julian the Buckhorn and Oregon Trail teams played a match, but owing to a disputed score it was decided to play over again at a future date.

Bonarlaw

Mr. and Mrs. Gordon Munroe of Madoc and Mr. and Mrs. Robert McConnell of Toronto, also Mr and Mrs. Vernon J. Reid of Ompah were week end visitors at Mr. A. H. Reid's.

Mr. C. K. Reid made a short visit to Bonarlaw Saturday last and returned to Parry Sound on Sunday morning, accomanied by Mrs. Reid's father, J. R. Brown, for several weeks.

Miss Laurena Neal of Peterborough spent the week end at her home here.

Mr. John A. Bell and Mr. Morley Stocker attended the Toronto Centennial celebrations just ended. Mr. Stocker also took part in the Canadian Corps re-union.

Mr. George Beatty has been appointed section foreman at this point for the Canadian Pacific Railway. Mr. Roy Bone accepted position as section foreman at Grafton. During the interval between Mr. Bone's departure and the arrival of Mr. Beatty on August 1, Mr. John McLaren acted as foreman.

Mr. Ray McLarne returned home from Perth, Ont., this week, where he has been visiting his aunt, Mrs. Edward Dowdell, for several days.

It was announced on Sunday last that the services in St. Mark's church on Sunday next, August 12, at 7.30 p.m. will be conducted by Rev. S. E. Morton, B.A., rector of Trinity Church, Brockville, and Rural Dean of Leeds. Mr. Morton is a former rector of St. Mark's. On Sunday following, August 19, there will be n oservice and on August 26th the service will be conducted by Rural Dean A. B. Caldwell of Marmora.

A large number of the residents of Bonarlaw, members of Springbrook Women's Institute attended the annual picnic at Crowe Lake on Wednesday of last week and all report a good time. As the weather looked threatening at noon, the hostess, Mrs. J. F. Baker invited all to bring their baskets inside the cottage. After this important part of the business had been dispensed with the weather turned out to be ideal and a very pleasant afternoon was spent in swimming, boating, games, etc.

Visitors at St. Mark's Church service Sunday morning last included Mr. Donald Taylor of Hamilton, Miss Marie Demorest of Stirling and Mr. and Mrs. L. K. Crawford of Deloro.

Cavan

Mrs. Wellington Card is visiting friends at Maynooth.

Messrs. John Cathcart, Ray Syer and Norman Trew were visitors to Port Hope on Saturday.

Mr. Wellington Card was a visitor to Burketon on Friday evening.

Mr. Clayton Card, of Burketon, spent the week-end at his home here.

Mrs. Sidney Hutchinson, of Havelock, visited her father, Mr. Albert Elliott, last week.

Misses Margaret and Eileen McCamus are visiting at Wasaga Beach.

Mr. and Mrs. Allan Morton spent the week-end with friends at Janetville.

Miss Madeline Blade has returned to her home in Ottawa after spending the past month the guest of Miss Audrey Cathcart.

Mr. and Mrs. Clarke Swain and daughter, Molly, of Toronto, are visiting the former's parents, Mr. and Mrs. J. C. Swain.

Miss Audrey Cathcart spent the week-end with Janetville friends.

Apsley

The regular monthly meeting of the Apsley branch of the Women's Institute was held at the home of Mrs. H. E. Manning. The roll call was responded to by an "Emergency Dish," twelve members contributing recipes. A committee was appointed to make arrangements for cleaning up an area to be used as a community park. It was decided to sell hot dogs and ice cream at the local ball games, and also to have a refreshment booth at the School Fair in September. The ladies have undertaken to cater for a reception in the near future. The next regular meeting will take the form of a picnic for which plans are being completed. Mrs. Norman Wilson gave an interesting account of current events, after which a dainty lunch was served to the members by the hostess.

Germaine, the four year old daughter of Mr. and Mrs. Laderach, who is holidaying at Loon Lake with her mother, was badly bitten on the face on Saturday by a collie dog belonging to George Couch. The little one was rushed to Apsley, where Dr. H. E. Manning treated the wounds, finding it necessary to apply clips to a deep gash in the child's cheek.

The thermometer dropped to 37 degrees on Saturday night with indications of a still lower temperature on Sunday night.

Marmora

Mr. and Mrs. Appleyard, of Toronto, are visiting in town.

Mr. and Mrs. C. Jones and family, accompanied by Mrs. O. R. Jones, visited relatives in Wellington on Monday.

Mr. William Hart is visiting friends in Toronto.

Mr. and Mrs. G. C. Riley of Trenton, spent Monday in the village.

Mr. Dave Simmons and Mr. and Mrs. Floyd Simmons of Niagara Falls, are visiting relatives in this district.

Miss Gladys Melville of Toronto, is spending a two weeks' vacation at her home here.

FRASERVILLE.

Miss Edith Holden of Centre Island, Toronto, has returned to her home here.

Mrs. Harry Deyell of Omemee, is spending a few days with her mother, Mrs. Lewers.

Mr. Victor Colon was the guest of his parents, Mr. and Mrs. John Colon of Newtonville, recently.

Isabel Carveth of Millbrook, is visiting at the home of her aunt, Mrs. J. Moore.

Mr. and Mrs. Richard Moncrief, Miss Mildred Moncrief, Mr. and Mrs. Stewart Hog gand Elmer and Edgar were guests of Mr. and Mrs. Wilbert Moncrief of Omemee on Sunday.

Mrs. W. A. Kidd is visiting her mother, Mrs. Robson at Athens.

Governor General Relaxes in Maritimes

Canada's governor-general, Lord Bessborough, takes it easy while waiting his turn to tee off at the exclusive summer resort of St. Andrews-by-the-Sea, in New Brunswick. Whenever he has an opportunity to get away from his cares of office, Lord Bessborough can be seen on the golf course where he plays an excellent game.

STEVENS LAUDS GOVT'S RECORD

Confident Achievements Will Lead Dominion Back to Normal.

EXPLAINS PAMPHLET.

EDMONTON, Alta., Aug. 8. (CP) What he proclaimed a record of Government achievement that promised to lead the Dominion out of her troubled state into one approaching normal was paid before citizens of Edmonton by Hon. H. H. Stevens, Minister of Trade and Commerce.

Detailing problems of the Federal Government, Hon. H. H. Stevens, Minister of Trade and Commerce, referred to difficulties prevailing during the past few years and defended the Conservative administration against criticisms. The Government had, he said, increased Canada's trade by four, five and six times in some instances by means of agreements and treaties.

Commenting on the release of a pamphlet purporting to be his attitude towards the Government investigation into mass buying and price spreads which he instituted, Mr. Stevens declared it was a stenographic record of an address which he delivered six weeks ago to the Parliamentary Study Club in Ottawa.

The club, he maintained, had the speech mimeographed as is done with al speeches delivered before it.

"Someone in the club gave copies of this pamphlet to some journalists, or reporters, and then the fat was in the fire," asserted Mr. Stevens.

"But there is nothing to fear in this situation, and nothing to be ashamed of. For the benefit of taxpayers and to allay their fears, let me say thatp roduction of the pamphlet was at my expense, and not coming out of public funds."

Corporals Then, Commanders Now

Corp. Benito Juarez Mussolini (LEFT) and Corp. Adolph Hitler (RIGHT), who fought on opposite sides during war to end wars, now are commanders, and their armies may be warring again soon for control of Austria. Which one will emulate the "Little Corporal" known to history, as Napoleon?

Havelock

Mr. and Mrs. Charles Coatsworth of Toronto, accompanied by the latter's mother, were week-end visitors with the Misses Morrison. They were accompanied home by Miss Eleanor Coatsworth, who spent the past week here, and little Margaret Johnston, who will spend a week with Eleanor in Toronto.

Mr. Morgan of the Bank of Toronto staff at Peterborough, is relieving Mr. Gould, who leaves Wednesday to spend a three weeks' vacation in Eastern Ontario and Quebec. He will be accompanied by Mrs. Gould and Miss Peggy and Master Bert Gould.

Miss Ina Morrison is spending a vacation in Toronto, the guest of Mrs. Charles Coatsworth.

Misses Bessie and Catharine Patton of Toronto, formerly of Havelock are guests for a few days with Miss Isabel Mathison.

Mr. and Mrs. Harrison of Toronto are spending a two weeks' vacation with the latter's parents, Mr. and Mrs. Crooks.

A COOL SPOT

BALLYDUFF, Ont., Aug. 8 (CP) —The funny part of this story is that the horse is well. When Nelson McMullen began to look for his favorite horse, the animal was nowhere to be found. Finally he discovered it—at the bottom of a 40-foot well. With the aid of neighbors, Dobbin was hoisted out, uninjured.

Look at Pontiac then Look into It!

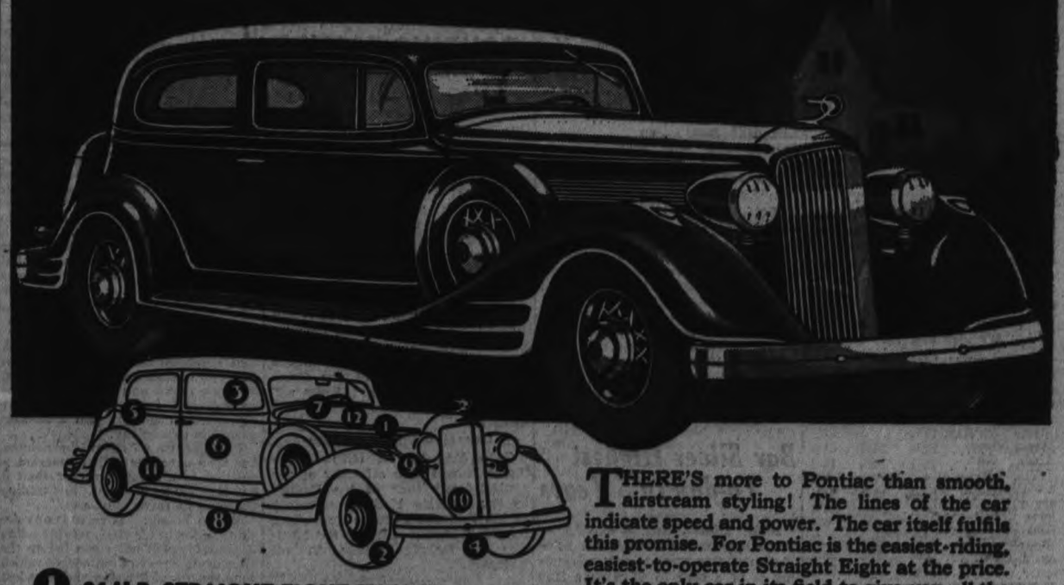

1 84 H.P. STRAIGHT EIGHT ENGINE
2 ENCLOSED KNEE-ACTION
3 IMPROVED NO-DRAFT VENTILATION
4 STEEL-CABLE BENDIX BRAKES
5 DISTINCTIVE AIR-STREAM STYLING
6 BIG, ROOMY FISHER BODIES
7 GENUINE OPERATING ECONOMY
8 SCIENTIFICALLY BALANCED EXTRA WEIGHT
9 MULTI-BEAM HEADLIGHTS
10 CROSS-FLOW RADIATOR
11 SWAY STABILIZER
12 SYNCRO-MESH TRANSMISSION

THERE'S more to Pontiac than smooth, airstream styling! The lines of the car indicate speed and power. The car itself fulfils this promise. For Pontiac is the easiest-riding, easiest-to-operate Straight Eight at the price. It's the only car in its field to give you *all* the important features listed here. More than that, Pontiac is a true General Motors value . . . a wise investment that will pay richly in long, satisfying, economical service.

Try out a model! Compare the ride with that of any other car. We are perfectly content to let Pontiac speak for itself . . . *you can't get a better buy for the money!*

Prices of Pontiac cars, at factory, Oshawa, fully equipped (Freight and Government license only extra) begin at $1031

Easy GMAC Terms

Drive a PONTIAC ECONOMY STRAIGHT 8

A GENERAL MOTORS VALUE PRODUCED IN CANADA

J. J. DUFFUS Co., Peterborough

Duffus Bldg., Water Street. Telephone 1760

ROBERTS FAMILY HOLDS REUNION AT COBOURG

Three Generations of Alnwick Township Pioneers Gather for First Time in Years — Head of Family Born in Scotland.

ROSENEATH, Aug. 8 (Examiner Correspondence.) — Three generations were represented at the re-union of the descendants of the late Mr. and Mrs. James Roberts, at Victoria Park, Cobourg, on Sunday last. Many had arrived at the park in time for luncheon at noon, but between thirty-seven and forty had gathered and sat around the supper table at six o'clock, which was set and arranged by the ladies.

Ray Montgomery, of Vancouver, B.C., a grandson of James Roberts, being home on a visit, was the one to suggest this outing and was responsible for all the arrangements.

The Roberts' homestead is situated in the south-west corner of Alnwick, and is now owned and occupied by Cecil Roberts, oldest son of William Roberts, of Roseneath village and grandson of the late Mr. and Mrs. Jas. Roberts.

Born in Scotland.

James Roberts, who was better and more widely known as "Jimmy" Roberts, was born in Scotland, coming to Canada with his parents when a boy, his wife, Isabella Howson, was of English descent and was born at Mathers' Corners near the village of Keene, in Peterborough county.

In this happy union were born ten children, seven of whom are still living and are: William Roberts (the oldest of the family), of Roseneath village; Christopher (Bob), of Riverhurst, Sask.; Minnie (Mrs. William Sewell), of Detroit, Mich.; Ida (Mrs. William Campbell), Norham; Belle (Mrs. George Montgomery), of Oshawa; Eva (Mrs. Leslie Rogers), Vancouver, B.C.; and Amy (Mrs. J. M.Baker), of Hastings, the latter being youngest of the family. The deceased are: Fannie (Mrs. Nicholas Doidge), of Doidge's Landing, Rice Lake. She was the first organist in the Centenary Church, and her work in this church is still spoken of today. Joseph Roberts died at Biston Lake, Sask., a few years ago, and Annie (Mrs. J. B. Stewart), died at her home at North Bay.

Interesting are the accounts of the olden days which were talked over by the family of these noble pioneers. They spoke of the time when Centenary Church had a Roberts' choir, Fannie being the organist and her father the leader or choir master. The gift of singing, music and teaching is born in the Roberts family, and now the community in which each family is living is benefited by these talented people.

Resident for 70 Years.

For nearly 70 years, Mr. Roberts lived in this community. He was noted for his wonderful memory and had a sense of humor which made him a boy with the boys and a man with men. This pioneer gentleman moved from his farm to the village of Roseneath about 40 years ago and like all other talented people he, at times, was no doubt imposed upon for often the ministers would ask him to take charge of a church service, which he willingly would do, and today lives many who can remember the texts of his sermons and messages, and say that his influence and teachings are still a living monument to their memory. His work in the Methodist Church Sunday school, where he was superintendent and teacher, was also of much value. His energetic life was also valuable in the business area of the municipality, helping in any way to benefit the progress of our country. He was active in township affairs, taking the position of township clerk for several years.

Coming from various points in the country, the son and daughters and their families, at the celebration were: Mr. and Mrs. George Montgomery, Messrs. Gerald, Fred., Melville, Miss Oressa and Master Jackie Montgomery, of Oshawa; Mrs. W. Wheatley and Master Billie Wheatley, of Toronto; Mr. and Mrs. J. M. Baker and Mr. Clifford Baker, of Hastings; Master Leslie Tate, Toledo Ohio; Mr. and Mrs. Cecil Roberts, Miss Doris Roberts, Fenella, Ont.; Mr. and Mrs. Ray Montgomery, Vancouver, B.C.; Mr. and Mrs. William Campbell, Norham; Mrs. J. A. Blair, Master Jackie Blair, North Bay; Mr. and Mrs. J. E. Hendricks, Master Donnie Hendricks, Toronto; Mr. and Mrs. N. H. Doidge and family, Dorothy, Tommie and Jimmy, of Castleton; Mr. and Mrs. Douglas Turney, Miss Euncie and Master Billie Turney, of Morganston; Mr. W. J. Roberts, Messrs. Lewis and Burton Roberts, of Roseneath.

Character From Handwriting

By BLANCHE A. DRAPER

A Feature Conducted by Peterborough's Leading Handwriting Analyst for the Readers of The Examiner

Full name and address (complete) must be given in all samples sent in.

Edwin A. Gledhill,
535 Gilmour St., City.

It is very nice to know that you are interested in my character analysis from handwriting, for it is quite a deeply scientific study. Handwriting is definitely proved as the means of direct communication from thought-waves of the brain, and so you can readily appreciate how correct the study must be. One's health and disposition can be easily seen at a glance through the trained eye of a graphologist. Yours is rather a pleasant disposition, but the health is of a delicate nature, though not what might be termed 'sick'. You are just not one of the over-robust type. Kindliness is depicted in the fine pressure, and a slight simpulsiveness is noted in the forward leaning manner in which you form all your letters. Your capitals portray artistic tendencies and also show that you may be inclined to be too generous with your worldly goods. The long, soft, 't' bar designates the fact that you are easily discouraged, but will not as a rule give in to your depressed feelings, because you have a very refined instinct and do not wish to expose your feelings to the whole world. The small letters in your signature indicate a reserve which is excellent in business. I wonder if you are thinking of 'banking' as a career? Or perhaps you have definitely decided upon art, both would be suitable to you, because you have splendid business ability.

Merle Nixon,
Apsley, Ont.

Your handwriting delineates you as a very friendly person. As a rule you are quite outspoken, and I think you have a slight inclination to hurt the feelings of others through this trait, though you have no intention of doing so. Those long 't' bar crossings portray a tendency to enter into arguments just for the sake of gaining your point of view, because you are very keen mentally, and love debates, but not disputes. Your capital letters indicate musical interest, and the 'J' in July gives you the ability to enter into out-of-door recreation with a view to expressing your emotions through the medium of physical culture. This should create better health for you, and assist you to develop mentally as well.

Your disposition is usually about the same, but you do not enjoy having your well-made plans interfered with by 'nosey' people. Do you? If you were born under the sign of Gemini, as your writing suggests, I should try to encourage every line of acitvity which pertains to literary work, for many Gemini People are quite adept at this sort of thing, but usually later on in years. However, one must understand that any work which is to be successful must be commenced while in the early years of mental training, as in school.

I mentioned the above fact, in order that you might understand how essential it is for one to begin a definite training for one's life work when the brain is in the habit of acquiring knowledge daily, instead of leaving the ultimate outcome of a career to chance, as so many do in later years, then wonder why success does not come. So if you wish to write, learn to write; don't enter into this most choice of professions haphazardly for there is not a more exacting career in existence than that of a writer. You have quite sufficient genuine imagination with which to extol your thoughts on paper. The other outlet for your mental power would be teaching, and perhaps nursing if you prefer, for teaching and nursing, lend almost the same characteristics in one's writing.

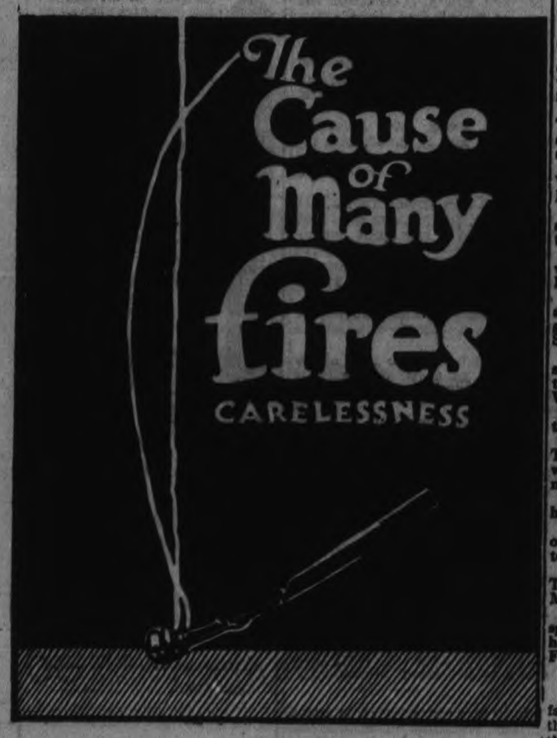

Hapsburg Restoration May Be Next Move In Austria

An exiled royal family, the former Empress Zita and her eight children, were pictured at Steenockerzeel castle. The royal hopes of this family are vested in the Archduke Otto, extreme left, who is being groomed for the throne vacated by his father, the late Emperor Karl, according to observers of monarchist activities in Austria. The monarchists are said to be planning a coup in his favor—more trouble for Austria.

Hastings

Miss Doris Hubbs, of Toronto, spent the holiday week-end at the home of Mr. and Mrs. Wm. West.

Mr. and Mrs. F. Waygood, of Kitchener, former residents of the village, called on old friends over the week-end.

Mr. James Walsh, of London, a former old-time resident of Hastings, spent the past few days in the village.

Mr. L. K. Rohler, of Toledo, Ohio, is a guest at the home of Mr. and Mrs. H. Downs.

Mrs. R. Weild, of Endicott, N.Y., is spending her vacation at the home of her parents, Mr. and Mrs. G. Smullen.

Mr. and Mrs. A. Tobin, of Toronto, were holiday week-end guests at the home of Mr. and Mrs. L. B. Scriver.

Miss M. West, of Toronto, was the guest of her parents, Mr. and Mrs. W. West over the week-end.

Mr. and Mrs. G. Sargent and daughter, Amy, attended the Veterans' Re-Union in Toronto on Civic holiday.

Mr. G. Whitred and son, Stewart, spent the holiday at the home of Mr. and Mrs. Whitred in Hamilton.

Mr. and Mrs. W. Atkinson, of Peterborough, were week-end guests at the home of Mr. and Mrs. H. Edwards.

Mr. and Mrs. E. Doherty, of Norwood, spent Sunday at the home of Mr. and Mrs. P. Doherty.

Mr. and Mrs. H. Leonard, of Toronto, were holiday guests of the latter's mother, Mrs. W. Barry.

Mr. and Mrs. G. Tobin, of Toronto, were week-end guests at the home of their daughter, Mr. and Mrs. W. Dodd.

Miss Aileen Young, of Young's Point, is a guest at the home of Mr. and Mrs. J. J. Collins.

Dr. and Mrs. B. Leahy, of St. Paul, Minn., are guests of old friends in the village and district.

Miss Minnie Tracey, of Toronto, is spending her vacation at the home of the Misses Brennan.

Mr. C. M. Baker is on a vacation trip to relatives in Walkerville.

Miss Francis Jones, R.N., of Toronto, is the guest of her parents, Mr. and Mrs. J. F. Jones.

Mr. B. Richardson has returned to Detroit, after spending his vacation at the home of his parents, Mr. and Mrs. T. Richardson.

Mr. L. English, of the Hastings Star staff, is spending his vacation at the home of his parents, Mr. and Mrs. M. English, in Peterborough.

Mr. R. Learmonth, of Oshawa, is a guest at the home of his father, Mr. W. R. Learmonth.

Mrs. W. Dodd has returned home after spending her vacation at the home of her parents, Mr. and Mrs. G. Tobin, in Toronto.

Mr. A. Turner is spending a few holidays with relatives in Stirling.

Mr. and Mrs. M. Hogan were holiday week-end guests of the latter's parents, in Cobourg.

Rev. F. W. and Mrs. Newell, of Trinity United Church, are on their annual vacation. During the absence of Rev. Newell, Rev. S. H. Hill, B.A., of St. Andrew's Presbyterian Church, is conducting the services at Trinity United.

Mr. and Mrs. W. Clapper, of Cobourg, were week-end guests of the latter's father, Mr. W. Clapper, Sr.

Miss "Dot" Webb, of Peterborough, is spending her vacation at the home of Mr. and Mrs. W. E. Scriver.

Miss Pat. Cooke, of Toronto, is a guest at the Bassman cottage.

Mr. and Mrs. P. Landon, of Toronto, regular summer visitors to the village, arrived in town on Saturday for their vacation.

Mr. and Mrs. A. Campbell, of Toronto, were holiday week-end guests at the home of the latter's parents, Mr. and Mrs. R. Johnson.

Mr. G. Herrington attended the Veterans' Re-Union in Toronto on Monday.

Mr. R. Walsh, Jr. has returned home after spending his vacation with relatives in Toronto.

Miss Thelma Markell, of Ottawa, was a week-end visitor at the home of Dr. and Mrs. J. H. Hess.

Mr. and Mrs. A. Wilson and Mr. and Mrs. H. B. Wilson were Sunday guests at the home of Mr. and Mrs. W. Sweet at Campbellford.

Mr. W. J. Boyle, of the Royal Bank staff, Toronto, spent the holidays at the home of his parents, Mr. and Mrs. W. Boyle.

Mr. E. Hahn is spending his vacation at his home in Kitchener.

Mr. G. Thompson, of the Bank of Toronto staff at Welland, was a holiday week-end guest at the home of his mother, Mrs. Dr. J. H. Hess.

Mrs. J. E. Wilcox is a guest at the home of her sister, Mrs. L. E. Kelley.

Mr. and Mrs. C. Dainard, of Toronto, were holiday guests of the latter's parents, Mr. and Mrs. J. Dainard.

Mr. and Mrs. M. MacFarlane, of Toronto, are guests at the home of Mrs. W. H. Chapman.

Miss Mary Fowlds, of Toronto, is spending her vacation at the home of her parents, Mr. and Mrs. Walter M. Fowlds.

Most of the vehicles which caused fatal road accidents in England in the last year were traveling at less than 20 miles an hour.

Two Brake Shoes On Chrysler Products

Attached Separately to Brake Support, They Give Equal Power in Backward and Forward Speeds.

The hdraulic brakes on Chrysler Motors products, which are of the advanced type, is a subject of a recent announcement by Mr. W. E. McGraw, Chief Engineer of the Chrysler Corporation of Canada Limited.

His explanation of these brakes, which wil lbe of interest to ever good driver, follows:

"The driver of a car can feel absolutel safe only when he is certain that the pressure he applies to his brake pedal will have a corresponding reaction on h ishrakes. The type of hydraulic brake used on all Chrsler Motors products insures that the control of the brakes is strictly in accordance with the pressure applied to the barke pedal. A second advantage is that the driver is certain of equal braking power in obth backward and forward speeds.

"A cylinder operating two separate brake shoes assures the superior safety and efficiency of these brakes. This cylinder in turn operates according to the pressure applied to the barke pedal. It is the only type of hydraulic barke in which the two brakes are attached sepaarely to the brake support. It is the only type of hydraulic bra%e where the driver knows exactly how much pressure to exert on the brake pedal for an ycondition of driving."

Cordova Mines

The condition of Mrs. Archie Crosson, who recently underwent a most serious operation, is reported as improving very slowly.

Mr. and Mrs. Lewis Briggs spent the week-end as guests of Picton friends.

Mrs. R. A. Barrons, and daughters, returned on Sunday from Oshawa.

Miss Verna Johnson, of Havelock, was a recent guest of Cordova friends.

Vera Johnson visited Mr. and Mrs. Chas. Johnson, of Peterborough, recently.

Mr. and Mrs. Marcena Davey, of Roseneath, and Mr. and Mrs. Wilfred Davey, of Toronto, were Sunday guests of Mrs. Delilah Barron.

Mrs. George Spencer and two children returned to Ottawa after spending a week's vacation with her parents, Mr. and Mrs. Thos. Windfield.

Miss M. Peterson, of Belleville, has been guest of relatives here.

Mr. Romeo Mongraw has been visiting at the home of Mr. and Mrs. J. E. Maloney.

Mrs. Thos. Gorey has returned to her home in New York after visiting her sister, Mrs. Thos. Quinlan.

Miss Helen Black, of Warkworth, is guest this week of Laura McGregor.

Master Jack Hunter, of Toronto, is spending a holiday at the home of Leslie May.

Mr. and Mrs. Ralph Irvin and William Spencer, of Tweed, were Sunday guests of Mr. and Mrs. Demin Barron.

Miss Marguerite Ellis, of Peterborough, is guest of friends here.

Master Murney Kennedy is spending a vacation at the home of Mr. and Mrs. Geo. Wiggins.

Mr. and Mrs. Eli Vesterfelt and grandson are visiting in this vicinity.

Carmelita Myers accompanied by her aunt, of Kitchener, is spending her vacation with her father, Mr. Louis Myers.

Misses Josephine and Laura Anderson, of Round Lake and Toronto, respectively, were recent guests of friends here.

Ida Ellis, of Vansickle, is guest of friends at Victoria.

Harry McConnel returned on Sunday with his parents, Mr. and Mrs. Norman McConnel, of Belleville, after spending the past month with his grandparents, Mr. and Mrs. E. Cole.

Mrs. Manley Wannamaker and son, of Round Lake, visited recently with her daughter, Mrs. Robt. Wiggins.

Mr. and Mrs. Thos. Coleman motored from California and are spending a holiday with the former's parents, Mr. and Mrs. Wesley Steenburgh at their home on Belmont Lake.

Mr. and Mrs. N. M. Acker, of Toronto, are guests of the latter's father, Mr. Jas. Sophs.

Mrs. D. McGregor Lawrence and John attended the McDonald re-union at Little Lake near Colborne.

Mr. and Mrs. Harry Barrons have taken up residence at Kirkland Lake, where the former has secured a position.

Mr. and Mrs. Babcock left for Saulte St. Marie on Monday. Mr. Babcock was superintendent over some work done at the old Ledgyard property last week.

Mr. and Mrs. Roy Clemenger and children, of Oshawa, are guests of Cordova friends.

Mr. and Mrs. John Ruttan, of Trent River, were Sunday guests of Mr. and Mrs. Donald Buchanan.

Master Ray Barrons motored to Oshawa last Sunday.

Mrs. A. McKinnon, of Toronto, was guest of her sister, Mrs. J. E. Maloney.

Mr. Wm. Smith, accompanied by his sister and cousin, of Kitchener, spent a vacation with friends here, but was called home owing to the serious illness of his brother.

Near Death

Fighting for his life in a Halifax hospital is Most Rev. C. L. Worrell, primate of the Church of England in Canada, who has been ill for several weeks. The elderly prelate was thought to have made a recovery the last week or so, but a sudden relapse has brought an anxious family to his bedside.

CREATORE BAND AT OTTAWA 'EX'

Distinguished Soloists to be Heard in Daily Programs.

OPENS AUGUST 20

There are many outstanding features for the Ottawa exhibition which will open on Monday, August 20, and continue for six full days and nights, but to many the stellar attraction will be Creatore and his band.

This is the first Canadian appearance of Creatore since 1930, and for the exhibition engagement the band will come direct from New York. The great maestro is at his best and he expresses the opinion that the band is the strongest he has ever brought to Canada. In addition to the band, two lady soloists are featured, Miss Anna Pinto, harpist, who is a virtuoso and who, besides playing with the band, will be heard in a solo number each day.

Making her first appearance in Ottawa will be Miss Lolo Monti-Gorsey, dramatic soprano. Born in Italy, Lola Monti-Gorsey was reared in a cultural and musical atmosphere, her mother being a noted writer and her sister, Bella, one of the foremost grand opera star sin Europe. She started her career as a child and composed several songs at the ageof six and toured Europe as a child prodigy pianist at the age of eight.

NOTICE

IN MAILING REPLIES to Box Numbers at The Examiner, please put sufficient postage on the envelope to ensure the Box-holder getting them. Stamps are not necessary, of course, if left at the Office.

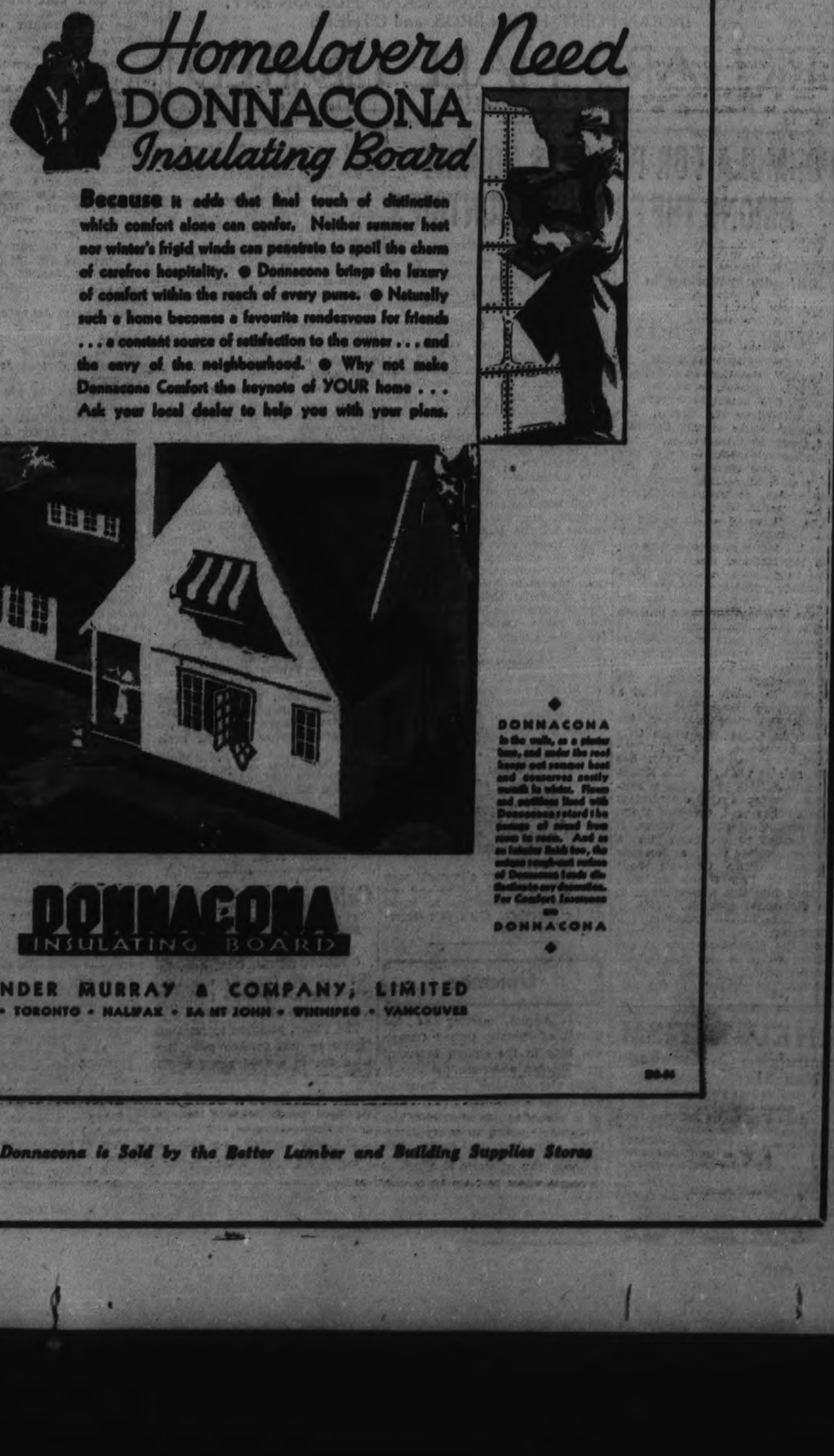

Join Hall's

CHRISTMAS BLANKET CLUB

A Small Deposit Each Week Buys An ALL WOOL BLANKET For Christmas

A Thrifty Convenient Way To Purchase Lovely Wool Blankets

A most advantageous way to purchase Blankets for the home or for gifts. A membership card will be given you, each week the small deposit you make will be entered. By Christmas the blanket will be paid for. Find out about this easy plan of payment.

KENWOOD BLANKETS

What could be lovelier than one of these soft, warm, fleecy blankets in delicate pastel shades or two-tone combinations.

Plain
Size 60 x 84 inches 7.50
Size 72 x 84 inches 9.00

Reversible
Size 60 x 84 ..... 9.00
Size 72 x 84 ..... 10.50

72x84 White Wool Blankets

An exceptionally large size blanket of soft, fine long napped wool. Attractive blue or rose striped border. Buy them on the Christmas Club plan ..... Pair 8.75

MOSSFIELD

Pastel Borders

Out-of-the-ordinary Blankets of soft, fine white wool with deep border in multi rainbow color stripes. Two sizes:
64 x 84. Pair 8.95
72 x 84. Pair 10.50

White Wool BLANKETS

Colored Border

A warm, light weight blanket with striped rose or blue border. Double bed size. Special value. Pair 6.95

All White

Famous Madawaska blankets in popular 60 x 84 inch size. Whipped singly. A practical, long wearing blanket. Pair 7.95

Satin Bound Wool Blankets

The delicate pastel colorings, handsomely bound with rich satin ribbon makes these fine all wool blankets very desirable at this attractive price. 60 x 84 inch size. Choice of colors ..... Each 4.95

Choose From Our Large Stock of
KENWOODS, MOSSFIELDS, MADAWASKAS, HUDSON BAY, INDIAN POINT, HORN BROS. and OTHERS

RICHARD HALL LIMITED

PARIS FASHIONS RIOT O FCOLORS

Designers Sponsor Bewildering Potpourri—Leaving Old Standbs.

IN LUXURY FABRICS.

(By Adelaide Kerr, Associated Press Staff Writer.

PARIS, Aug. 8. —(A. P.). — The dimdest array of hybrid luxury fabrics Paris ever displayed is the outstanding feature to-day of the fortnight of Dressmaker's Winter Exhibits now drawing to a close.

Designers no longer are content to cling to standbys, but sponsor a bewildering potpourri, mingling two or three materials into one fabric. There were changeable lame velvets, quilted lame taffetas, cellophane silks, pailleted laces and quilted, elasticised crinkled velvets in vivid and subdued colors for evening wear.

Other items included gunmetal, gold and silver lames, woven on a base of black; white, pale, green, pink, purple and vivid red day fabrics stressing rubberized cellophane and bumpy, crunkled wools, cloque crepes, quilted taffetas and satins with numerous lame weaves and lame ribbon trims.

Evening gowns of softly blended fabrics are designed for the season's favorite slender silhouette, sometimes with modified kneelength tunics. Skirts generally fall in narrow but easy fitting lines to the floor, but are no longer cut in under the hips. Often they are slit and sometimes trained.

Celebrates Landing of Champlain

Special Extra! Champlain lands in Canada! Famous French explorer crosses vast ocean and lands among strange people at Port Royale!... Though the actual happening took place back in 1605, and Port Royale is now known as Annapolis Royal, nevertheless, the little town witnessed the coming of Champlain again this year during the Indian Carnival. The photo shows "Jonas", a replica of the ship in which Champlain landed three hundred years ago, and the counterpart (modern) of Samuel de Champlain.

Lakefield

Mr. William Moore returned home on Saturday last after spending the past two months at Sturgeon Point.

Mr. Wes Adamson, Jr., of Toronto was a week end visitor at his home in the village.

Mrs. W. A. Waddington of Los Angeles, who is spending the summer in Peterborough and at Stoney Lake, was in the village on Friday.

Misses Isabel and Ruth Tanner were at Kawartha Park on Saturday attending the regatta.

Mrs. Wes H. Adamson was in Toronto for the week end.

Mr. George Triggell of Toronto was the guest of Mr. and Mrs. C. Thomson last week.

Miss Reba Preston of Oshawa is spending her holidays with friends in the village.

Dr. and Mrs. Smith and children are spending a few weeks in Muskoka at their cottage.

Mr. Cyril Tuck of Peterborough was in the village on Monday.

Mrs. F. W. Tanner motored to Toronto on Wednesday.

Mr. and Mrs. S. A. Grylls and son, John David, spent the week end in the village.

Mr. and Mrs. S. Gow and Mr. Frank Galvin of Wrightville, P.Q., have returned from a visit to Mr. and Mrs. J. E. Galvin.

Miss Frances Dench of Emily is visiting Mr. and Mrs. B. Q. Dench at North Douro Lodge.

Mrs. Skelcher and Master Carl are guests of the former's daughter, Mrs. William Hodkinson at Hall's Bridge.

Mr. and Mrs. Ingol Grant and daughters of Toronto were week end guests of Mrs. F. G. Kendall.

Miss Mae Mahood of Peterborough was in the village on Wednesday last.

Mrs. Edward Leonard of Sudbury is the guest of Mr. and Mrs. W. W. Leonard.

Mr. W. Hunter of Peterborough was visiting friends in the village last week.

Miss E. Tronson was a week end visitor in Toronto.

Mr. Harding Stuart of Toronto is visiting at his home in the village.

Mr. Douglas Dench of Toronto was a week end visitor to his parents, Mr. and Mrs. B. Q. Dench.

Mr. and Mrs. C. H. Easson of Toronto were week end guests of Mr. and Mrs. J. M. Easson.

Miss Helen English of Toronto is visiting her cousin, Miss Virginia Shearer.

Miss Arthur Peacock is spending her holidays in Toronto and London.

Miss Merle Crawford of Peterborough spent a few days last week at her home in the village.

Mrs. Hilliard McCracken spent the week end in Toronto.

Dr. and Mrs. G. McDougal and son, Graham, of Whitby were guests of Dr. and Mrs. H. E. Moore on Thursday, before leaving for a motor trip to Gaspe and the New England States.

Miss Lulu Smith and Kay Wannamaker spent a few days last week on a canoe and camping trip to Stoney Lake.

Miss Laura Skelcher is visiting her cousin, Miss Alice Moore, of Peterborough.

Rev. and Mrs. A. T. LeFevre arrived in the village last week from England, where they spent some time since leaving their home in Chili, South America.

Mrs. Myrtle Peacock is spending the holidays in Toronto with relatives.

Mr. H. G. Simpson of Toronto spent the week end at his home in the village.

Mr. George Balfour of Belcarres, Man., has been visiting his cousins, Mrs. Mary Walton and Mrs. W. J. Dunsford.

Mr. and Mrs. W. A. Doidge of Toronto are at their cottage on Lake Katchewanoonka.

Mr. and Mrs. J. F. Harvey have returned from Newmarket, where they were called by the illness of Mrs. Harvey's mother.

Mrs. A. V. Hill has returned from a visit to her daughter, Mrs. Robinson, in Rochester.

Miss Barbara Dench of Toronto spent the week end at her home in Douro.

The Misses Mary and Nell Wilson of Whitby are guests of their cousin, Mrs. F. W. Tanner.

Mrs. Burgess and Miss Leila Burgess have returned from a two weeks' stay at Hollywood Lodge, Island Grove, Lake Simcoe.

Miss Mary Campbell of Toronto is the guest of Dr. and Mrs. Mackenzie at The Grove.

Mr. Walter Spence was in Toronto last week.

Mr. and Mrs. Pretty of Peterborough were in the village on Wednesday last.

Mr. and Mrs. Sam Grylls and son, John Daird, have returned from Bobcaygeon, where they had spent some weeks.

Mrs. William Moore and daughter, Margaret, who spent two weeks with friends in Bobcaygeon and Sturgeon Point has returned home.

Among those from Lakefield who attended the soldiers' re-union at Toronto were: Comrades Wes Adamson, Charlie Birch, Arthur Barker, T. Cunningham, Walter Chappell, T. Chaplin, Jim Earnshaw, E. M. Grier, A. J. Hudson, W. Hicks (Burleigh), K. A. Mackenzie, H. McCracken, J. Montgomery (Cox Hill), R. D. Murduff, T. O'Neill, H. Pemberthy, E. J. Robertshaw, Dr. Renwick, F. Remnant, E. H. Simpson, T. A. Simpson, E. Tighe, J. R. Hill and T. W. B. Manning.

Millbrook

Among local veterans who motored to Toronto for the Canadian Corps' Reunion over the week-end were Joe Todd, Russell Smith, Jas. Peers, William Theobald, and Arthur Thorne.

Mr. and Mrs. Russell Howe, of Hamilton, were guests over the holiday week-end of Mr. and Mrs. E. McConnell at their summer cottage, Pine Point, Rice Lake. Peggy and June Howe, who have been holidaying with their cousin, Mary Burnham, for the past two weeks, returned with their parents on Monday to their home in the Ambitious City.

The Reunion Picnic, held last week by the Zion United Church, on A. Coulter's farm, proved a pleasant social occasion, and a decided success. The event was arranged in honor of the "old members and the present day members" of the church, and with social converse, ball games, and an races for the younger element, was so enjoyable it may become an annual affair.

Mr. Walter Coulter of Windsor, was a week-end guest of Mr. and Mrs. Alfred Coulter, Zion Line, joining his wife and family who are spending their vacation at the farm homestead for a few days' visit.

Mrs. Fred Mills of Los Angeles, California, and her sister, Mrs. J. N. McGill, were guests of Mr. and Mrs. Grant Richardson, and Mrs. J. D. Dayell, Peterborough, on Friday of last week.

Mrs. J. T. V. May, and her son-in-law, and daughter, Mr. and Mrs. Will Collins, of Toronto, motored from their summer home, Beaverton, Lake Simcoe, and visited Mrs. May's sister, Mrs. (Dr.) E. L. Burnham, on Sunday, going on to Campbellcroft, where they were guests of Mr. and Mrs. Bruce Wright, Mrs. Wright's sister, Mrs. Charles May, and three children of Toronto, who have been spending the month of July at the farm homestead, returned with the party to Beaverton for a few weeks' stay.

W. R. Howard, B. A., of Toronto, is now a law partner of W. E. Bonneville, Millbrook, and will have charge of the office here, Mr. Bonneville, who recently bought the law practice of W. F. McMahon, of Port Hope, remaining most of his time in the lakeside town. Mr. Howard is with Mr. and Mrs. C. Thornryke since coming to Millbrook.

Mr. and Mrs. H. W. Jordan and family moved to their new home at Port Hope last Wednesday. Mr. Jordan has been appointed superintendent of public schools in the lakeside town, and was formerly principal of the Continuation school at Millbrook, for a number of years.

Bob Campbell of Toronto, is holidaying with his uncle and aunt, Mr. and Mrs. F. J. Smith.

Miss Margaret Lang of Toronto, sang at both services in St. Andrew's Church on Sunday. Mrs. G. Locke, who has been visiting her daughter, Mrs. H. Lang, at Toronto, returned with the latter, and Miss Margaret, on Saturday, Mr. Williamson also accompanying them.

Mr. Will Jones motored from Toronto on Sunday, his wife and little daughter, Gertrude, who have been visiting her parents, Mr. and Mrs. John Hatherly, also Miss Ethel Hatherly, returning with him on the evening of Civic Holiday.

Mr. and Mrs. Arthur Martin, and two children, of Toronto, were guests over the holiday week-end of her parents, Mr. and Mrs. J. L. Byam.

Mr. and Mrs. Frey Lowery, and family, motored to Toronto for the holiday week-end, the former attending the Canadian Corps Reunion as a veteran of the World War.

Mrs. (Dr.) E. L. and Miss Pearl Burnham, were guests of Mr. J. E. Burnham, and of Mr. and Mrs. A. C. Darling, at their summer cottage, "Hudson Lodge," Chemong Park, on Saturday, in honor of Miss Betty Darling, who reached her tenth birthday, the actual date, however, being on Sunday, August 5th. Betty has recently been a patient in the Nicholls' Hospital, Peterborough, suffering from an acute attack of poison ivy, but has now sufficiently recovered to return home.

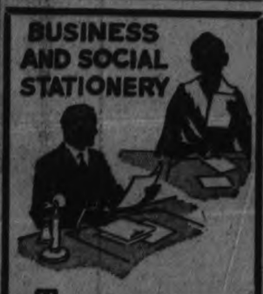

BUSINESS AND SOCIAL STATIONERY

THE most casual announcement, and the most formal wedding invitation earn equal care and attention here. You will be more than pleased with any printing we do for you. Inspect our modern plant at your leisure.

PETERBOROUGH EXAMINER

Obituary

THOMAS McGOWAN.

LAKEFIELD, Aug. 8.—(Examiner Correspondence.)—The funeral of the late Thomas McGowan was held on Sunday afternoon from the family residence, Queen street, and was attended by many friends and acquaintances. Rev. W. R. Archer, B.A., who officiated, took as his text, "Lo I am with you always," and delivered an address which spoke of comfort and hope for the bereaved family. Two favorite hymns, "Abide With Me" and "Rock of Ages," were sung.

The pallbearers were five sons, James, Patrick, Alex, Gilbert and Jack McGowan, and a son-in-law, Cameron Payne.

Interment was in the Lakefield cemetery.

Mr. McGowan, who had resided in the village for the past two years, was widely known but was held in high esteem by those who had made his acquaintance.

He had been a member of the curling club for the past two years and was an ardent and popular curler. A quiet disposition and devotion to duty were characteristics of this son of Scotland who for the past nine years had resided in Canada, and his death after such a brief illness was sincerely regretted by all.

Madoc

Mr. and Mrs. L. Ashley left Tuesday for an extended trip to cover about two weeks.

Mr. and Mrs. C. E. Muffit of Bancroft, spent Thursday with friends in Madoc.

The sudden death of Mrs. Robert Devlin of Madoc Township, on Saturday, was most unexpected to her many friends and neighbors. The funeral was held on Monday afternoon. She leaves to mourn her loss a devoted husband, several sons and one married daughter. Only a short time ago Mrs. Devlin suffered the loss of her mother, Mrs. Oldfield, who died while visiting out west.

The Union Service held by the St. Peter's Presbyterian Church, and Trinity United Church, Madoc, having been held in the Presbyterian church, during July, conducted by the Rev. C. W. Rivers (United) are to be held in Trinity United Church during August.

Mr. George N. Maybee, L.C.C.M., Organist of St. Peter's Presbyterian church, is taking a much-needed holiday during August. Accompanied by his mother he will visit the Chicago Exposition, and many other Western points.

Miss Viola Avery of Toronto, is a guest at the home of Mr. and Mrs. A. Smith, in Madoc, for a few days.

Miss Margaret McDonald, of Stirling is the guest of Miss Aileen Tanner.

On Thursday afternoon the W.M.S. of Trinity United Church, held their August meeting in the Ladies' Parlour of the church, Mrs. Rutherford presiding.

Mrs. V. Jack had charge of the program. Mrs. Maybee, Mrs. Corrigal and Mrs. Henderson took part in readings and prayers. Mrs. Nickle continued the study of "Living Issues in China." In the concluding exercises Mrs. F. E. Harrison was asked to give a Travelogue of her trip to Alaska at the September meeting.

Miss Elizabeth Bristol, daughter of Mr. and Mrs. Wesley Bristol of Halifax, N.S., is the guest of her grandparents, Mr. and Mrs. Malcolm Bristol, in Madoc.

Master Charlie Bristol, youngest son of Mr. and Mrs. Robert Bristol, of Madoc, is recovering nicely after having his tonsils removed during last week.

Mr. C. G. Reid, hardware merchant of Madoc, was hurriedly removed to the Kingston general hospital last Friday morning, after being ill for several days. He was operated on at once and is recovering as well as can be expected. Mrs. Reid remained in Kingston over the week-end.

Mr. and Mrs. C. M. Reid spent week-end in Kingston, visiting Mr. Reid, Sr., in the Kingston General Hospital.

Mr. Walter Devlin of North Bay, was called home suddenly last Saturday on account of the death of his mother, Mrs. Robert Devlin.

Mr. and Mrs. A. C. Anderson left town on Saturday to spend a few weeks with relatives in Haileyburg, and Wingham.

Mr. and Mrs. Wellman, Mr. Earl Wellman and Mrs. George Huffman spent last Sunday with relatives in Halloway.

Mrs. W. Broad, Mr. Alexander Broad, and Mrs. N. Broad, have returned to Madoc after spending some time in camp in Weslemkoon Lake.

Mr. and Mrs. Irvine Delyea, of Queensboro, and Mr. and Mrs. Fred Tumulty and family spent Sunday in Peterborough with friends.

Mrs. D. McKenzie of Toronto, is the guest of Mr. and Mrs. P. H. Nayler at Moira Lake.

Mrs. Hillis Fowlie and children are in camp at Cottage Cove, Saganoska Camp.

Mr. L. Bailey, of the staff of the Dominion Bank, is spending his holidays with his parents in Marmora.

Miss Mabel Adams, who was taken to the Belleville general hospital last week, is recovering favorably after an operation for appendicitis.

Miss Margaret Walsh, nurse-in-training, at St. Michael's Hospital, Toronto, is spending her vacation at her home in Madoc Township.

Mrs. John Mouncey and Miss Tumulty have returned home after spending two weeks at Salmon Lake.

Mr. Bill McCoy, foreman on Highway No. 7, was called to Detroit last week by the news of the sudden death of his eldest brother.

Americans are expected to spend at least $75,000,000 in Britain this year.

SHOT FROM GUNS

and hustled piping hot into Seal-krisp packages. You never tasted such freshness...such just-baked crispness, as these crunchy roasted morsels of nourishing Puffed Rice and Puffed Wheat.

Norwich Typhoid Outbreak Probed

TORONTO, Aug. 8 — (C.P.) — In conjunction with Dr. A. L. McNab, head of the Ontario Provincial Laboratories, Dr. A. L. McKay, director of the preventable diseases branch of the Ontario department of Health is investigating possibility of a typhoid spread at Norwich.

"Dr. McNab has just received samples of water and milk from the Norwich supply, but he has not had them long enough to discover if they are impregnated with Typhoid" Dr. McKay said to-day.

It was reported Francis Burton, 20, died yesterday a victim of what townsfolk feared was typhoid fever, and that the number of suspected cases is now nine.

An Extra Labrador Cruise for

LATE SUMMER VACATIONISTS

11½ Days for Only $95.00

Take a mid-summer vacation in September. Sail from Montreal along the Gaspe Coast to the Gulf, Newfoundland and Labrador—exotic Land of the Northern Lights, where Summer lingers a whole month longer.

S.S. New Northland Sailing Sept. 10

Beautiful appointments, delectable cuisine, comfortable outside cabins and excellent provision for entertainment or complete relaxation. Come back refreshed in body and mind.

GASPE - GULF NEWFOUNDLAND LABRADOR

*Bookings on Mid-Summer Labrador Cruises were so heavy we have been requested to add this special Labrador cruise sailing Sept. 10.

Reserve Quickly. Also just a few berths available for August 27th Sailing.

Ask your Travel Agent or:

CLARKE, Steamship Co. Limited

Dept. 31-G Dominion Square Bldg., Montreal

Please send cruise folder to

NAME .....

ADDRESS .....

FORMULA FOR PEACE IS SOUGHT AMONG THE FASCIST COUNTRIES

Carnegie Endowment Finds Difficulty in Working in Dictator Nations.

HEADED BY DR. BUTLER

BY EDWARD HUNTER
(Central Press Canadian Writer)

PARIS, August 8. — Wanted: A formula. No monetary reward is being offered by the seekers, the European Centre of the Carnegie Endowment for International Peace. But whoever supplies it can be given more last ingfame than any movie star, this correspondent was told to-day, at the headquarters of the organization in Paris.

The formula is not to be one of those involved affairs, t is only to be the means of procedure to enable international peace organizations to continue at serious work in countries under a dictator.

Although tactfully kept off the agenda, this was the main problem which faced the round table of statesmen and political experts who attended the annual meeting of the European Centre.

It was decided, for lack of this formula, to follow the lines of a "watchful waiting" police.

Work was suspended, for instance, in Germany, where Carnegie Endowment was well established. The foundation never has been able to penetrate into Russia or Italy. So far as Austria is concerned, although the organization hitherto has sent speakers there, and conducted other activities, it was decided not to bring up a delicate problem with a foregone conclusion. The Carnegie body will abstain from trying to send anybody into this new addition to the dictatorial countries.

Ease Balkan Situation

However, in spite of the setback along the dictatorial front it was pointed out that the work is advancing towards success in other respects. The situation in the Balkans, where the Carnegie group has been especially active, is considered especially gratifying.

As a result, it was declared that the Balkans no longer is the "tinder box of Europe." The Carnegie Endowment has been working towards the formation of a loose union among the Balkan countries so as to remove the petty jealousies which made that section the powder magazine which set the world war going.

The Balkans can compose the second largest country in Europe, with its population of 55,000,000, if has been maintained all along. The European Centre of the Carnegie Foundation has set the pace for an economic and intellectual combine among all the Balkan states. A model treaty even was drafted.

The governments of the various countries concerned have shown deep interest in this work and even sent unofficial observers to the Balkan conference held by the Carnegie group. Observers also came from the League of Nations, and the International Labor Office at Geneva. Although the Carnegie Endowment does not claim the credit for whatever advance has been made along these lines in the Balkans, it feels that it certainly occupied an important role in the show.

The committee of the European Centre, which met in Paris under the chairmanship of Nicholas Murray Butler, director, included statesmen of international renown, many of which were former premiers or ministers. Some are exiles to-day. Others still are occupying important posts.

Probably nowhere else could men both on the political good and bad books of their countries, be found sitting together, discussing international relations.

RHEUMATISM

Neuralgia Lumbago
Neuritis Sciatica

"My muscles were knotted up in great pain," writes A. A. Brooks, Emsdale, Ontario, telling of his suffering from acute muscular rheumatism. "I tried T-R-C's and was thoroughly satisfied. Both sharp pains and dull aches disappeared." Stop needless misery—take T-R-C's. No harmful drugs. 50c and $1 everywhere.

THE ORIGINAL RHEUMATIC CAPSULES

T-R-C's

Omemee

The August meeting of the W.M.S. of Trinity United Church was held in the church basement on Thursday afternoon.

The vice-president, Mrs. Vaughan was in the chair. The ladies decided to pack a bale in September and everyone is asked to bring something. The devotional leaflet, "His Resurrection," was taken by Mrs. Vaughan. Little Shirley Sharpe of Detroit favored the gathering with a solo, "Jesus Loves Me." Miss Lily Race gave a reading, "Temperance Issues of To-day." Mrs. Vaughan closed the meeting with prayer.

The Rev. Mr. and Mrs. Blanchard of Bloomfield renewed old acquaintances here last week.

Mr. and Mrs. W. Clemett and little son of Toronto visited the former's parents, Mr. and Mrs. F. Clemett, last week.

Mr. and Mrs. Haygarth went to Woodville on Friday to visit friends.

Miss M. Morrison of Peterborough was a Friday guest of the Misses Clarke.

The Women's Guild of Christ Church met on the spacious lawn at the home of Mrs. V. Jones on Thursday afternoon for their annual picnic.

Following the meeting Misses Maggie and Caroline McQuade assisted the hostess in the serving of refreshments.

Mr. and Mrs. Thurston of Lindsay visited Mr. and Mrs. W. Magee on Sunday.

Miss Piccot, of Toronto is visiting her parents.

Mr. and Mrs. W. Robinson and Mrs. Rea visited Mr. and Mrs. E. McConnell at Rice Lake last week.

Mr. and Mrs. Boyle and two sons of Peterborough spent the week-end with Mr. and Mrs. H. Brown.

The Rev. Dr. and Mrs. Reddick are spending their vacation at their cottage near Hastings.

The Oxford Group of Peterborough took charge of the morning service at Trinity United Church on Sunday.

Mr. and Mrs. W. Downing and two children accompanied by Mr. and Mrs. Willabe of Toronto visited Mrs. McPhee over the week-end.

Mr. and Mrs. R. Bradley and two children were holiday guests of Dr. and Mrs. Uney at St. Catharines.

Mrs. R. Howden suffered a minor injury on the back of her head last week when she slipped and fell off the verandah steps.

Collingwood Youth Dies In Glider Crash

COLLINGWOOD, Ont., Aug. 8.—(C.P.)—Ewart Connolly was killed near here to-day while trying out a home-made glider.

The glider, attacher to an automobile by two bamboo poles, was tried out in a field about a mile and a half east of here. When the glider rose in the take-off, the strain of the polpes tore the glider's undercarriage.

The glider soared up about 60 feet and then nose dived on to the pavement. Connolly's body was terribly broken, his skull fractured and his back crushed. He was the third son of Dr. and Mrs. E. L. Connolly.

Your Radiator!
Flushing, Welding, Soldering
Complete Radiator Dept.
GILLESPIE GARAGE
378 Aylmer St. Phone 980
"Service That is Service"
Aug. 8

H. T. HICKEY
Phone 2024
ALTERATIONS AND BUILDING of All Descriptions.
Homes Built to Order
Houses Converted Into Duplexes
W.S

SING LUNG LAUNDRY
462 George (West Sugar Bowl)
Newly Renovated and Redecorated. Now Open for Business.
64 57 6503

Heat Wave Returns To Mid West States

CHICAGO, Aug. 8 (AP)—Scorching temperatures burned again today the mid-continent of the United States already hard hit by heat waves and drought.

The new heat wave extends from the Rocky Mountains to the Appalachian Highlands, and southward into the Gulf States, further damaging crops in sections that have been suffering all summer.

Temperature readings of 100 degrees or more are common throughout the stricken area. Hot winds in some parts aggravate the situation, particularly in Missouri, which with Kansas is among the sections hardest hit.

Kansas City had an official high of 108 yesterday; St. Louis and Wichita had 104; Springfield, Mo., and Oklahoma City, 102; Springfield, Ill., 104, and Concodia, Kan., 108.

Four deaths were attributed to the heat in Iowa where many readings above 100 degrees were reported.

Rain, however, fell in parts of Utah, Nebraska and North Dakota.

The East escaped excessively hot weather.

BORN

FULLER.—At Nicholls Hospital, on Monday, August 6th, 1934, to Mr. and Mrs. J. V. Fuller, a daughter, Margaret Ann.

O'BRIEN.—At St. Joseph's Hospital, on Sunday, August 5, 1934, to Dr. and Mrs. J. F. O'Brien, 435 Stewart, a son.

IN MEMORIAM

YEOTES.—In loving memory of Jimmie Yeotes, who passed away seven years ago to-day.

Some day we hope to meet again,
Some day, we know not when,
To clasp his hand in the Better Land,
Never to part again.
—Sadly missed by Father, Mother, and Family.

OUR PRINTING PRICES are LOWEST

LOCALS

CARD OF THANKS

Mrs. Thos. McGowan and family return thanks for kind expressions of sympathy in their recent sad bereavement.

AMERICAN ANTHRACITE COAL

Prices have advanced 50c per ton You will save money by purchasing your coal this month before another advance. All sizes in stock. Phone 96, McCarthy and Johnston.
W.S.3103

DO YOU NEED GLASSES?

Consult Edith Warren Kee Optometrist, permanent office at Harris Drug Store, 172 Charlotte Street. Phone 527. w.s-tf-3245

CARD OF THANKS.

I wish to express my sincere thanks and appreciation to my neighbors, also the Lily Lake Sunday school, and especially Mrs. William Steinkrauss and the McManus family for their kindness to me in my recent sad bereavement, and also those who sent flowers.—Mrs. Clarence Mathews and Family.

OLD TYME AND MODERN DANCING

will be in Lynch's Hall, Hastings, Friday, August 10, 1934, with McCauley's Orchestra, Admission 25c.

Be hear and see Doris Beaumont, the wonderful Tap-Dancer of Toronto. 1d.32,6514

LAST WATER TRIP TO LINDSAY OF SEASON—MONDAY, AUG. 13

Steamer Stoney Lake will leave George Street Wharf at 7.30 a.m. Passengers will return by C.N.R. same evening. Round trip, boat and rail: Adults $1.50, Children 75c.
3d,8,9,11,6623

LAKEFIELD AND STONEY LAKE SERVICE.

Steamers will leave Lakefield for Stoney Lake points at 9 a.m.-5.25 p.m. on arrival of taxi leaving Peterborough at 8.30 a.m. and 5.05 p.m. and will return to Lakefield 9.30 p.m. Reduced rates. For information 'phone 548, or write Stoney Lake Navigation Co., 434 Park Street.
M.W.F.-Sept. 1-8159

12 PASSENGERS DROWN

BIALYSTOK, Poland. — Twelve passengers were drowned to-day when a motorbus slid off a road into the Bug River. The bus driver and three passengers escaped from the submerged vehicle but the others were trapped by the jammed door.

ONLY SURVIVOR

BELLEVILLE, Ont., Aug. 8 (CP) —A still active veteran of the army, Samuel Good, of Thomasburg, is believed to be the only living survivor of the Red River Rebellion, 64 years ago, in which he served garrison duty at Fort Henry, Kingston, with the Belleville "Old 49th Battalion." He was born in County Cork, Ireland, "over 90 years ago."

Senior Ball C.O.B.A
Last Appearance of
KINGSTON at PETERBOROUGH
SATURDAY, AUGUST 11th, RIVERSIDE PARK
Game Called at 3 o'Clock
Peterborough is now playing bang up ball at home as well as away and as Kingston needs this game to keep in the running you will see a great struggle from start to finish.
Admission, 25c. Main Grand Stand, Gentlemen, 15c
West Grand Stand Free. Children 10c
2d,W.-F.

HOME NEWS—A WELCOME SUMMER BOARDER . . .
You might not want all of the people, but you do want all of the news from back home! This paper will be a permanent vacation companion if you'll just leave your Summer address with us before you go. Phone 1600 right now.

PRIZE CUPS
AND
TROPHIES
We are showing a very fine assortment of sport prize cups and trophies.
These cups range from very small to the large size and are all popular designs.
See these cups for your sport competitions.
Get our club prices on quantities.
Priced from
$1 Up to $35
WARNE'S
DIAMOND HALL
Phone 880

A New Calendar

WINDSOR, Ont., Aug. 8.—C. P.)—A 12 month year with five weeks in each month and six days in each week is the simplified calendar which Alexander J. Gilmore of Detroit has before the world to-day. He would eliminate Saturday.

His plan would have a working year of 360 days, during which time the calendar would be unchanged from month to month. Sundays would always come on the seventh, 13th, 19th and 25th of each month. There would be no Friday, 13th.

To take up the remaining five days, Mr. Gilmore would have them follow Christmas, being a series of festival days. They would end with New Year's Day%

Magistrate's Court

Alleged to have been driver of the car that was wrecked early Sunday morning after crashing through a guard rail down a ten-foot embankment at Waterford and Dublin streets, William Cobourn, 54, of Manilla this morning faced a charge of driving a motor vehicle while in an intoxicated condition. He appeared before Magistrate O. A. Langley, K.C., and entered a plea of "not guilty."

Defendant was represented by Emmett F. Sheehy who consented to adjournment of the hearing until August 22. The prosecution stated they were not ready to go on with the case.

Joseph Hagerman of 18 Dixon street charged with breaking and entering the Foley and Wilson garage at Reid and McDonnel streets elected summary trial and was remanded without plea for one week. Defendant who is alleged to have broken into the garage in the early hours of this morning and to have stolen a sum of money was arrested by Sergeant W. Wigg and Constable J. Thompson.

Trembling as though seized with the ague, the defendant upon being asked if he wished to plead, replied, "I was drunk when I went in there. I haven't any record or anything. I guess I did it all right."

Harry Peers of Udora entered a plea of "guilty" to operating a motor vehicle in Smith Township without a driver's permit or chauffeur's license. He was fined $10 and $3.25 costs.

NOTED WOMEN PASS

NEW YORK, Aug. 8 (CP)—The deaths of two outstanding British women, Dame Jessie Phipps and Mrs. C. S. Peel, were reported today in London cables to The New York Times.

Dame Phipps, the first woman chairman of the London County Council's Education Committee, died yesterday of heart failure. She was 70.

Mrs. Peel was one of the foremost of Britain's domestic journalists and a shrewd chronicler of social changes. Her early associations were with Woman. Lord Northcliffe, it is reported, paid her the highest salary ever offered to a woman writer.

WAR ON DYSENTRY.

JERSEY CITY, N.J., Aug. 8.—(A. P.)—A determined effort was begun to-day to check the outbreak of bacillus dysentery, claimant of six lives in Hudson county.

All peddlers of ice cream, ices and frankfurters will be examined. Ten thousand pamphlets giving precautionary instructions, will be circulated. Twelve nurses, in a house to house tour, will give verbal instructions.

The sixth child to die was Frank Urban, four, of Bayonne.

CROOK, REFORMER DIES.

NEW YORK.— John G. Goode, once infamous as a crook, later famous as a referee, died at his home in Brooklyn last night. He was 70.

He had been a yegg, a non-working New York policeman, then a derelict and finally a lecturer on prison reform.

PREMIER RAMSAY MACDONALD BIDS FARE WELL TO CANADA

Starts Short Trip to Newfoundland After 5 Weeks in Nova Scotia.

HEALTH IMPROVED.

By JOHN LEBLANC
Canadian Press Staff Writer.

SYDNEY, N.S., Aug. 8. (CP).—Standing in the stern of a speeding motor launch, Prime Minister J. Ramsay MacDonald of Great Britain waved farewell to Canada as he started the short sea voyage toward Newfoundland and the next stage of his vacation in search of health.

A cheering crowd saw the Prime Minister and his daughter Ishbel leave Nova Scotia. Strains of "Auld Lang Syne" rang across the sunlit water as their launch sped between flag bedecked craft of the Royal Cape Breton Yacht Club toward H.M.S. Dragon, anchored a half mile upstream.

Bronzed after close to three weeks in the open and apparently in fine health, the Prime Minister appeared to enjoy it all. Before leaving the Club's dock he shook hands with many persons and for each he had a cheerful smile and a word of greeting. Afterwards he and Ishbel posed laughingly for photographers.

Will Study Gaelic

They were mostly of Scottish extraction, the Cape Bretoners, Mr. MacDonald met, and his one regret appeared to be that he could not exchange amenities with them in his native Gaelic. "But I'll be able to do it then ext time I come," he promised, fingering the sprig of Cape Breton heather in his buttonhole.

Carefree though he was, the several weeks more of vacation in prospect, it was clear the Prime Minister was keeping an eye on affairs of state. Even while he waited to be taken out to the cruiser, telegrams kept arriving. He scanned them briefly as he went on with the handshaking.

His interest in Nova Scotian matters was manifested also when he remarked on the Stellarton strike to Hon. Michael Dwyer, Nova Scotia's Minister of Mines, who had come here as the Provincial Government's representative.

Great Arkansas River Dwindles To Creek

LITTLE ROCK, Aug. 8.—(AP)—Like a shriveled old man with a glamorous past, the ones mighty Arkansas river is flowing scarcely recognized through the scenes of its destructive escapades.

At Little Rock, 176 miles above its mouth, the river which drains 157,943 square miles in Colorado, Kansas, Oklahoma and Arkansas, is scarcely wider than a creek. An all time low stage of 3.9 feet below zero was recorded here today on the official gauge.

Hemmed in by long hidden sandbars the river can be forded at several points near Little Rock.

The veteran riverman who remembers another century when the river was navigable the greater part of the year, said boys can throw rocks across bends where the Arkansas was once two miles or wider.

FREE PORT AREA

VICTORIA—Use of gubernatorial powers given nearly 70 years ago may mean that Victoria and Esquimalt constitute a free port area, though dues have been collected all that time.

Alderman John Worthington will bring the matter before the next meeting of the city council.

New Manager

C. N. HALL

Announcement has just been made by the Head Office of The Mutual Life of Canada of the appointment of Mr. C. N. Hall of London, Ontario, as Branch Manager for the Peterborough territory, succeeding Mr. G. Gibbons. Mr. Hall, who took over his duties on August 1st, started his life insurance career in the London Branch of The Mutual Life in May, 1930, and each year has been a member of one of the senior production clubs of the Company.

The Weather

TORONTO, Aug. 8. — (C.P.—Weather synopsis: A deep disturbance is passing eastward across Hudson Bay and pressure is low to the immediate west of the Great Lakes, with high pressure off the North Atlantic Coast, also over British Columbia and the Mackenzie Valley. Showers and thunderstorms have occurred in Manitoba and light showers in Northern Alberta, though elsewhere the weather has been fair. It has been somewhat warmer from the Great Lakes eastward, but is now becoming cooler in the western provinces.

Georgian Bay—Moderate southeast winds, fair and warm. Thursday, fresh south-west winds; mostly cloudy ad warm with thunder showers.

Northern Ontario — Fair and warm, followed by thunder showers late to-night and on Thursday.

Ottawa and Upper St. Lawrence Valley—Fair and warm to-day and part of Thursday, followed by local thunder showers.

Northwestern Quebec and Lake St. John—Fair and warm to-day and part of Thursday, followed by local thunder storms.

Is Well Satisfied Kawartha Fishing

B. H. Kannenberg, superintendent of the American Can Company in Newcastle, Pennsylvania, has done his share in spreading the good news of Ontario's vacation facilities southward. He provided recently a fish dinner for a number of his friends and employees with bass and muskies he hooked while on a vacation in local waters.

Mr. Kannenburg with his family made their stop at Burnham's Lodge, Crowe's Landing. He is reported as highly enthusiastic over the region in an interview published in his home paper.

England's Batsmen Stem Australian Rush

Third day of the fourth cricket test match between England and Australia, played on the Headingley Grounds, Leeds, Yorkshire, saw Pasty Hendren, popular veteran of England's cricket team, make a stubborn stand in attempting to recapture the ground lost by the home teams' batting collapse The match ended in a draw. Hendren hits a ball from O'Reilly to leg, in scoring his 42 not out.

Premier Taschereau Refuses To Comment

MONTREAL, Aug. 8. — (CP) — Premier L. A. Taschereau today declined to comment on the open letter addressed to him by Right Rev. John C. Farthing, Lord Bishop of Montreal, concerning blasphemy cases before the Quebec courts.

The premier pointed out that he was unable to make any statement on the letter as one of the cases alluded to in the letter of the Anglican bishop was still before the courts and therefore would be subjudice.

In the letter Bishop Farthing deplored the "change of attitude on the part of our civil authorities" with regard to trials completed and still pending in court. The bishop begs the premier, who is also attorney-general for the province to "do all you can to stop the persecutions in this province."

"As you know," one section of the letter declares, "we English people value above all civic things our liberty of speech and the liberty of the press.

"We do and must claim the liberty to speak freely concerning those things which affect our religious, moral and civil life. If this spirit of persecution should arise in our midst it would cause great bitterness, which none would regret more than we English citizens."

PARLEY MAY NEVER MEET

LONDON, Aug. 8 (CP-Havas). — Doubt that the Naval Conference may even meet was expressed by The Daily Herald to-day, in noting the extent of the difficulties besetting the early conversations.

The newspaper accordingly proposes that the five great powers be permitted to build up to their full needs, with a "gentlemens' agreemen" to guarantee that no actual increase will be undertaken, for the period covered by the agreement, over maximum tonnages permitted now.

AVOIDING DEATH

MONTREAL, Aug. 8 (CP) — A great percentage of deaths from heart trouble, cancer and diabetes could be eliminated by proper diet in the opinion of Paul O. Sampson, of Philadelphia, dietician and member of the National League of Produce Merchants.

Mr. Sampson last night told a local service club more earth salts are necessary in everday foods which to-day are inclined to be too "refined" without the vitalising elements contained in natural foods.

BAN HOUSE MOVING

RIVERSIDE, Aug. 8 (C.P.)—The Riverside Council has decided to ban removal of houses from within its borders and has retained a solicitor to rule if a by-law on the matter would be legal.

The councillors are faced with a housing shortage especially for families on relief and are also anxious to protect taxpayers. As each house is removed, taxes on that lot are reduced while taxes on adjacent lots are proportionately increased.

THROWN FROM TRUCK

WOODSTOCK, Ont., Aug. 8 (C. P.)—Mary Dawes, 20, of Harley, Ont., suffered a fractured collarbone, and Eileen McEwen, 10, Patricia Radford, 10, Helen Steffan, 12, and Norma Dawes, 6, all of Harley, suffered minor cuts and bruises when they were thrown to the roadway as a result of the collapse of the rack of a truck in which they were returning from the Burford Sunday School picnic in Southside Park.

REVENUE INCREASES

WELLINGTON, New Zealand, Aug. 8 (CP Cable via Reuters).—Net revenue from New Zealand railroads for the year ending last March showed an increase of £235,000 (about $940,000) over previous year's operations, it was revealed to-day in an official report. Increases were shown under all headings.

Net revenue reached £1,085,000 (about $4,340,000) for the year, compared with $850,000 for the preceding year.

ROOSEVELT INSPECTS DAM.

(By Francis M. Stephenson.

En Route With President Roosevelt to Washington, Aug. 8.—(A.P.) —President Roosevelt swung into the Mississippi Valley to-day to inspect the progress of dam construction by which he hopes to rebuild the United States' north-west around profitable water holes.

Cup Challenger Arrives For Races

BRISTOL, R.I., Aug. 8. (AP).—Endeavour, T. O. M. Sopwith's British challenger for the America's Cup, arrived here to-day salt encrusted after 16 days at sea.

Her long jaunt across the Atlantic under her own sail—in compliance with the conditions governing the challenger in the international race — at an end, she quickly went through the routine of immigration, health and customs inspections and docked at the Herreshoff yards. There work was begun immediately in preparation for the America's Cup races next month.

Her voyage from England was a crossing so perfect that it lacked excitement. She was under the professional guidance of George Williams as skipper.

Obituary

DR. VIOLETTE DOVER

Word was received in the city today of the death at Columbia, Missouri, following an operation, of Dr. Violette Dover, daughter of the late Mr. and Mrs. Frederick Dover of Ashburnham, who resided at the corner of Hunter street and Armour Road and were old residents of the East City section of the city.

Funeral announcements later.

INJURED WHILE DRIVING.

TILLSONBURG, Ont. — Fourteen yea rold Keith Johnson, of St. teen year old Keith Johnson, of St. in hospital here to-day with two broken vertebrae, suffered while diving at Otter Creek, south of Eden. When the youth failed to come to the surface his companions went in and brought him ashore.

SAVES DOG'S LIFE

FORT ERIE, Ont., Aug. 8 (C.P.) —Elmer Ricketts, 21, Black Rock, N.Y., employed on a spile driver on the Canadian side of the Niagara River, swam several hundred yards to save a cockerel spaniel who had fallen off "City of Toledo" in the river.

PRIMATE HOLDS OWN.

HALIFAX, Aug. 8.—(C.P.)—Most Rev. C. L. Worrell, aged primate of the Church of England in Canada, still fought his grave illness to-day as he neared the end of his fourth week in hosptial. Weakened by hemorrhages, he was reported to be in about the same condition this morning.

SUPERFLUOUS HAIR
Permanently removed by ELECTROLYSIS. All skin disease successfully treated. Facial and Scalp Massages.
ANNE GRAHAM LOGAN
Dermatologist
(Formerly of Hiscott Institute)
13 Years Experience
118½ HUNTER W. PHONE 2162

Ross Dobbin Elected To Templar Council

TORONTO, Aug. 8.—(CP)— J. A Spittall of Hamilton today was named grand constable at the election of officers of the Sovereign Great Priory, Knights Templar of Canada, in their 51st assembly here. Other officers elected were: J. W. Cottrell, Toronto, Grand Registrar; Grand Council, W. M. Archibald, Rossland; A. J. Brown, Toronto; R. L. Dobbin, Peterborough; W. Y. Mills, Kingston; and A. West, Edmonton.

REDUCED FARES.

MONTREAL, Aug. 8.—(C.P.) — Reductions in railway fares over both Canadian Pacific and Canadian National Railways will be in force in conection with the holding this summer of annual exhibitions at Ottawa, Toronto, Sherbrooke, Quebec and London, it is announced b C. P. Riddell, chairma nof the Canadian Passenger Association.

TORONTO.—Reports reaching the Ontario Department of Health that an epidemic of scarlet fever is threatened to-day at Gardiner, a section point on the Temiskaming and Northern Ontario railway, caused the Department to send Dr. A. L. McKay to the area. Department officials said Dr. McKay was in North Bay when word was received here and was ordered from there to Gardiner. The cases are not believed to be numerous.

VANCOUVER. — Several hundred delivery boys over 18 years of age, will lose their jobs Thursday when the minimum wage scale of $12.75 per week, goes into effect, it was indicated in retail merchants' circles today. Business houses, it is stated, will hire younger boys to do the work now done in many cases by youths of more than 18, many of whom are supporting or helping to support families. Many employers state they cannot pay $12.75 per week for delivery work.

TORONTO.—Injured while celebrating during the Canadian Corps reunion, William McKay, 50, died in hospital here to-day. McKay, riding on the front bumper of an automobile "borrowed" by veterans, was hurled to the ground Monday when the car stopped suddenly. He suffered several fractured ribs, several scalp lacerations and a punctured lung. Police are investigating.

EVERYONE IS GOING TO THE
REGATTA DANCE TO-NIGHT
CHEMONG PAVILION
Prizes Presented at 8.30 p.m.

TO-NIGHT — SPOT DANCE — PRIZES
RYE'S—BOBBY CLIVE and his Music
The most unusual dance programs ever heard in Peterborough—Characteristic music of different countries set to dance rhythm—TO-MORROW—"Music of the British Isles."

BROCK STREET SUMMER GARDENS
"Where All the District Dances"
Special Waltz Night!
Mose Yokom and His Orchestra
AN R-K-O ATTRACTION—THREE NIGHTS
"THE FLYING ACES"
A SENSATIONAL ROLLER SKATING ACT
Featuring gymnastic stunts on Roller Skates—Pestured at the World's Fair, Chicago, 1933. Don't miss it.
THREE NIGHTS—TO-NIGHT, THURSDAY AND FRIDAY
Admission (Gentlemen 10c) only. Dancing 5c

ADVERTISE IN THE DAILY EXAMINER

DRUGS
VACATION DAYS - PHONE 274
For your Drug Store needs . A larger list of Specials is on the L.D.A Drug Advt in To-night's "Toronto Star." Sale starts To-night at 6.00 o'clock and continues through Thurs. Fri., and Sat.

KLEEN-OR TOOTH PASTE 19c	BATHING CAPS Reg. 39 - 54c	ANTACID STOMACH PO. - 49c	CUTEX PREP'S. 23c

RAZMAH CAPSULES .. .. 59c and $1.00

Almond Cream 25c	Gillette Razor and Five Blue Blades 49c	Listerine Antiseptic . 25c-49c-89c
Abbdys Salt 29c-49c-79c	English Health Salt, 1 lb. .. 39c	Modess, 15 in package 25c
2 Colgate Tooth Paste and Tooth Brush 49c	Idasol Tablets (Aspirin) 24 for 25c	Magnesia Tooth Paste 29c
D. & E. Creams 39c-59c	Kleenor Antiseptic 25c-49c-79c	Unguent'ne 44c
		X-Basin Depilatory 49c

BORLAND'S Drug Store 222 CHARLOTTE ST. NEAR AYLMER

« « « News and Current Events of the World As Seen by the Cameraman » » »

Admiral Byrd Lost In Antarctic

Conqueror of icy wastes in both the north and south polar regions, Admiral Richard E. Byrd, is lost alone in a small shack 123 miles south of his base camp at Little America, while a 50-mile-an-hour blizzard is sweeping away the last faint chance of his rescue. Stranded out on the vast ice sheet, where he has spent many weeks alone making observations for his exploring party; Byrd waits for the rescue crew who may or may not be able to reach him. A tractor party which set out to return him to the camp was forced to return, admitting that they had failed to locate the flag-marked trail which would lead them to their chief. Meanwhile the driving snow is rapidly obliterating any hope of finding the trail, and is leaving the admiral's life hanging in the balance. Admral Byrd is shown above equipped for travel in polar regions.

Chinese Coolie May Be Inspiration Of Chapeau

Betty Furness poses i n hats inspired by, reading from lef t to right: a Chinese coolie; second, a sunbonnet maiden; three, a sch oolgirl; right a barefoot boy.

By LISBETH

Where do little hats come from, come from? Well, modern milliners search the world over, and draw their inspiration from many sources.

Always on the lookout for something new, this season some have turned to the mysterious Orient, and copied the headdress of various peoples, the Chinese coolie, for instance, as shown in the sketch at the extreme left of the picture, with the copy in up-to-date millinery posed by Betty Furness, screen actress, below. It's a faithful copy, but very charming, as you see, in dark blue linen.

Who but the milkmaid, very possibly the one in the old nursery rhyme, who "milked the cow with the crumpled horn," was the motif for the next hat worn by Betty? Doesn't the style of this baby-blue line chapeau, with its bandeau at the side, resemble the sunbonnet of the milkmaid above?

Remember the wide, upturned hat of your early childhood? Well, the next model in which Betty poses surely is a replica of that. Betty's is navy blue starched linen, with a white band.

There is a real outdoor feeling in the charming "lid" at the extreme right of the picture. It's a leghorn trimmed with a deep blue linen band. The barefoot boy, above, who obviously is going fishing, is the answer to where its designer found a model.

Fiction Comes True

E. Phillips Oppenheim has written many a story about characters who tried to "break the bank" at Monte-Carlo. Now he knows it can be done. He "broke the bank" at Juanles-Pins, near Monte Carlo, where he is shown with Miss Marjorie Joss, and was enriched $13,-500.

Ontario's First Legal Glass Beer Sale

Here is Ontario's first legal glass of beer in a public place in 18 years. It was sold in Toronto a fraction of a second after the deadline, when sale of beer and wines in hotels was made legal. Contrary to expectations, bartenders were easily able to keep pace with the demand. There seemed to be no great rush.

JOHN GRIERSON

Bound across the Atlantic ocean via the Arctic route, John Grierson well-known British airman, is pictured just before he hopped off at Londonderry, Ireland, toward his stop, Reikjavik, Iceland. It is Grierson's plan to fly slowly and study meteorological conditions during the flight which will bring him to Ottawa, Ont.

As MacDonald Greets MacDonald

Scot greets Scot—MacDonald meets Macdonald. The photo above was snapped on board the liner, Princess Helene, shortly after British Prime Minister J. Ramsay MacDonald and daughter, Ishbel, arrived at Digby, Nova Scotia. The prime minister is shown shaking hands with Premier Angus L. Macdonald, of Nova Scotia, who welcomed the Scot statesman to the province.

Graphic photo shows body of Charles W. Wyman, 75, keeper in Denver Zoo, where it fell when he was attacked by two grimly bears while cleaning the den. A moment before the photo was taken police drove the bears away from the body with bullets. Wyman raised the bears from cubs and they had never been suspected of being dangerous.

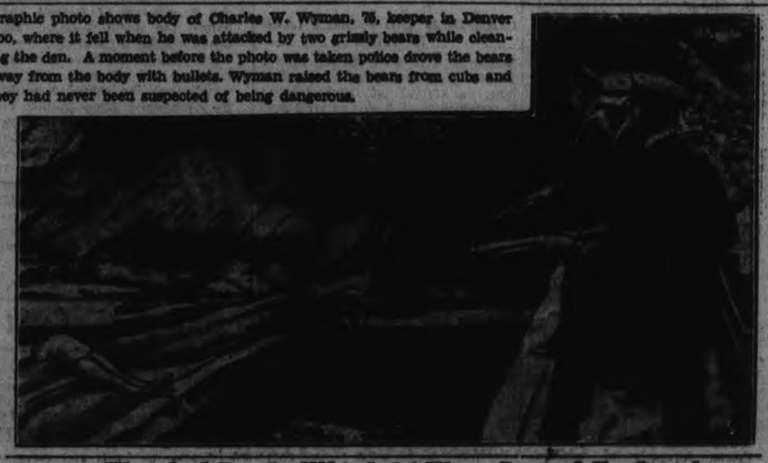

Wrecked Bus In Which 14 Were Burned To Death

The torn and charred wreckage of a bus at Ossining, N.Y., in which 14 Brooklynites were burned to death and 25 injured is pictured where it plunged down a 25-foot embankment and trapped its passengers in a sheath of flame. The party was on its way to a ball game at Sing Sing penitentiary when the bus, reaching a sharp right turn, swerved and crashed through a rail fence.

Worried Eyes Of World's Statesmen Focus On Civil-War-Torn Austria

The central point in the war threat that broke over Europe with the assassination of Chancellor Engelbert Dollfuss of Austria is pictured in the airplane view above. It is the People's Garden in Vienna, with the Austrian parliament building in the background, toward which the anxious eyes of civilization are turned in fear of another European conflict. Heavy responsibility hangs upon the eight men shown below, whose decisions in the Austrian crisis are regarded as important as the severance of diplomatic relations 20 years ago which led to the world war. They represent the leading nations of Europe, having interests in the Austrian [illegible]

A hen in Germany has laid a flat-ended egg which will stand up.

Employment in Rumania is greater than a year ago.

Famous Vancouver Boys' Band Now On Tour Of European Cities

Here are the 46 members of the Kitsilano Boys' Band of Vancouver, winners of a world's championship at the Chicago World's Fair, who are touring England and Holland. Mr. Arthur W. Delamont, bandmaster, who organized the group in January, 1928, and Mrs. Delamont will be in charge. There are 70 boys in the band, ranging from 11 to 19, but only 46 are taken on tour. The band is booked to visit, and to give concerts at Belle Vue, Manchester; London; Torquay; Bugle, Cornwall; Eastbourne; Leicester, de Montford Park; Bongor Regis; Shanklin, Isle of Wight; The Hague, Holland, and many other places.

NEIGHBORLY NOTES

Please Phone items to 1626 or 1661

Mr. and Mrs. Jame. Milby announce the engagement of their daughter, Christine Ferguson, to Lionel A. Monk, eldest so.. of Mr. and Mrs. E. T. Monk, Braidwood avenue, the marriage to take place the early part of September.

* * *

Miss Mary K. McGuire and Miss Bernadine Scollard, R.N., were guests of Miss Margaret Barff, R.N., in Toronto, over the holiday.

* * *

Miss Ethel Cooney of Rubidge street, has returned home from a vacation spent in Renfrew.

* * *

On Sunday next, August 12th, Decoration Day of the Lindsay Lodge No. 100, Independent Order of Odd Fellows, will be held. The guest speaker will be Deputy Minister of Public Welfare M. A. Sorsoleil, a former member of the Public School teaching staff of Peterborough.

* * *

Miss Elizabeth Mackay has returned to her home on Park street after a holiday spent in Muskoka. She has a guest in Miss Betty Blackwell of Sarnia.

* * *

Mrs. Beryl Head and children, Rogers street, are spending a fortnight's vacation at a cottage on Chemong Lake.

* * *

The engagement is announced of Gertrude Evelyn, only daughter of Mr. and Mrs. Jacob E. Rathbun of Trenton, to Mr. Kenneth William Crews, so nof Mr. Crews and the late J. Wellington Crews of Trenton. The marriage will take place the latter part of August.

* * *

Mrs. J. W. Thirnbeck has returned home after spending the past six weeks with her mother, Mrs. O. Middleton of Frobisher, Saskatchewan.

* * *

Miss Jean Moyers of Toronto, formerly of Peterborough, is the guest of Miss Hilda Thompson, Homewood avenue.

* * *

Mrs. Arthur Johnston of Brock street, and Mrs. William Clarke of Oshawa, are holidaing in Buffalo, N.Y.

* * *

Mr. W. A. Logan is in Toronto, attending a meeting of the Sovereign Great Priory Knights Templar.

* * *

Mrs. William Meagher and Miss Genevieve Meagher are spending their vacation at Olcott Beach, New York.

* * *

Mr. and Mrs. Hugh Gillespie and son Bert, of Grimsby, formerly of Peterborough, are guests of the former's brother, Mr. C. A. Gillespie.

* * *

The many friends of Dr. Violette Dover, formerly of Ashburnham, wil lregret to learn of her death at Columbia, Missouri, following an operation.

* * *

Mr. and Mrs. Robert Buchanan of Edmonton, announce the engagement of their youngest daughter, Sadie Gray, to Mr. Harold Kendrey, only son of Mr. and Mrs. W. B. Bletcher of Peterborough, Ont. The wedding to take place early part of August.

* * *

An enjoyable evening was spent recently at the home of Mrs. J. R. Bell, Aylmer street, in honor of Miss Dorothy Day and Mr. Raymond Bell, whose marriage will take place this month. A number of Mr. Bell's associates from the Peterborough Canoe Company were present. The evening was spent in music and dancing, followed by the service of dainty refreshments. The young people received many handsome and useful gifts.

* * *

Mr. and Mrs. C. J. Snyder of Saskatoon and Mrs. G. L. Hay of Hastings are guests of Mr. and Mrs. F. D. Lee, 186 Hunter street east.

* * *

Mr. Sherwood Kennett has returned to Ottawa after spending his holidays with her parents, Mr. and Mrs. J. Kennett, at Chemong Lake.

* * *

Mr. and Mrs. R. C. Flitton of Montreal, formerly of Peterborough, are spending three weeks at 'Lazes Lodge', Chemong Park.

* * *

Mrs. R. A. Dobbin and family, of R.R. No. 3, with the former's mother, Mrs. Jane Elmhirst, attended the recent reunion of the Elmhirst family held at the home of Mr. Frank Elmhirst, at Rice Lake, when over one hundred of the relatives were in attendance, including Mr. Roy Elmhirst private secretary of Premier Hepburn. Mr. and Mrs. S. E. Moncrief and family and Mr. and Mrs. Hector Clark and daughter Marie, also attended the re-union of their relatives.

* * *

Mrs. M. Levasseur and daughter Sylvia, of Montreal, formerly of Peterborough, who have been spending some time in the city with the former's daughters, Mrs. Frank Grisdale of Adeline street and the Misses Thelma and Mildred Levasseur, of Stewart street, are leaving on Saturday for a trip to Detroit and New York before returning to their home in Montreal.

* * *

Mr. and Mrs. J. A. McLaren and family, of Antrim street, have returned from a motor trip of over twelve hundred miles, during which they spent some time in the Laurentian Mountain Range and stayed at Ste. Anne de Beaupre and Montmorenci, crossing from Quebec to Levis and returning by way of the United States.

* * *

Mr. and Mrs. Samuel Pooley of 607 Payne Avenue, Peterborough, wish to announce the engagement of their youngest daughter Bella, to Mr. Albert Evans, second son of Mr. and Mrs. Richard Evans of Peterborough. The wedding is to take place early in September.

* * *

At the weekly Field Day, luncheon and bridge of the Ladies' section of the Peterborough Golf and Country Club held at the links yesterday, golfing competitions were in charge of Mrs. J. A. Aylmer and Mrs. E. S. Martin. The approaching and putting prize was won by Mrs. C. G. Grahaf, while Miss Lahring Parsons was winner of the prize for the fewest putts on the first nine holes. Four tables of bridge were played, with Miss Elizabeth Scott in charge. The prize went to Mrs. J. W. McDermid. Guests for the luncheon included: Mrs. C. S. Cummer, Mrs. D. S. Clark, Mrs. J. H. Vernor, Mrs. H. Steggles, Mrs. H. Beal, Mrs. C. B. Westbrook, Mrs. A. Thomas and her sister, Miss Duncan, Mrs. R. Denne, Mrs. H. M. Yelland, Mrs. O. Degraw, Mrs. Gerald Wood and her guests, Margaret Wood and Mary Strickland, Mrs. H. C. Scotheran, Mrs. D. Falkner and Miss Janet Falkner, Mrs. H. Wightmamn, Mrs. J. W. McDermid, Mrs. Myers of Stoney Lake, Mrs. Tuhall of Stoney Lake, Miss Nina Davidson, Miss Helen Munro and her guest, Miss M. Loch of Windsor, Ontario, Miss Mamie Rogers, Miss Annie Wood, Miss Laura Belleghem, Miss Maude Rush, Miss Elizabeth Scott, Miss A. Howson,

Mr. and Mrs. A. J. Williams and children, accompanied by Mr. C. Clegg and Miss A. Burns, were guests of Mr. and Mrs. Jack Fisher in Rochester, N.Y., for the holiday week-end.

* * *

Mrs. M. J. Richardson has returned from a holiday at Deer Lake to her home at 513 Bolivar street.

* * *

Prize-winners at the weekly euchre party of the Sacred Heart parish held last evening under auspices of St. Anthony's Society, were as follows: Mrs. S. Corkery (three); Mrs. John Smith, Mrs. A. Brioux (two); Mrs. J. O'Connell, Mrs. Gynane, Mrs. English, Mr. D. Campbell, Mr. Darling, (one). Freeze-out prizes went to Mrs. Robinson and Mr. R. Claghorn. Twenty tables of cards were played.

* * *

Mrs. John Davidson (widow of the late Canon Davidson) and her daughter, Mrs. Mason of India, who is now visiting her mother in Toronto, were guests over the week-end of Mrs. H. A. Morrow.

* * *

Miss Madeline Doherty of 708 Water street is spending a week's holiday in Rochester, N.Y.

* * *

Beulah and Shirley, twin daughters of Mr. and Mrs. Frew Milburn of Sherbrooke street, are celebrating jointly to-day the eleventh anniversary of their birth.

* * *

Mr. and Mrs. Will Fairbairn of Lakefield were guests on Monday at the Cowling-Sargent wedding.

Fashion Service

Pastel tub silk frock with burst of color in its trim, is choice of the smart woman for casual daytime summer wear.

A very favored scheme is the model pictured in aqua-blue with navy blue trim with aqua-blue coin spots.

Ice-cream pink with raspberry contrast is another new dashing combination,

Today's simple to put together model would also be lovely carried out in yellow pique with brown, blue and white line stripe with plain blue or deep brown eyelest batiste.

Style No. 2937 is designed for sizes 14, 16, 18 years, 36, 38, 40 and 42 inches bust. Size 36 requires 3¼ yards of 39-inch material with ½ yard of 39-inch contrasting.

The Examiner:
Please order for me—
Pattern Number .....
Size .....
My Name .....
Address .....
.....
I enclose 15c in payment. Allow five days for return.

CONTRACT BRIDGE

WRITTEN FOR CENTRAL PRESS

By E. V. SHEPARD

PLAYING FOR TOP SCORE.

A good pair in duplicate matches, playing carefully, always obtain good scores, but they may seldom, if ever, obtain top scores. Those are awarded to the pair walking away with top scores on one or two hands upon which other good players tied scores.

Net point scores are now seldom used. Match point scores are in general use. The pair obtaining the highest net point score on a hand is awarded 1 point for each pair sitting the same way of the table, which it beats.

Suppose you play against 12 other N and S pairs. On a particular hand your score is higher than the scores of the remaining 12 pairs. Your match point score is 1. If you tie with another pair for top score on a hand, each of the two tying pairs receives 11-1-2 match points.

Often scores are very close. Three weeks ago I won a top score of 62 1-2 points. The nearest pairs had scores of 62, 61 1-2 and 61 points, respectively.

To make the game more realistic, hand 1 has neither side vulnerable, hand 2 only N and S players are vulnerable, hand 3 only E and W players are vulnerable, and hand 4 has both pairs vulnerable. Each later series of 4 hands considers player vulnerable or not vulnerable in the same rotation.

The laws of duplicate bridge, also social bridge (pivot or progressive) may be obtained for 50 cents, from the American Bridge League, Guranatee Title Building, Cleveland, Ohio.

Top score might have been won readily last week at the Knickerbocker Whist Club, by any pair using feature showing on the following hand, where all the best E and W pairs tied scores upon bids of only 5-hearts. With opening leads of a club a grand slam may be made. An opening lead of a spade will hold the score to a small slam.

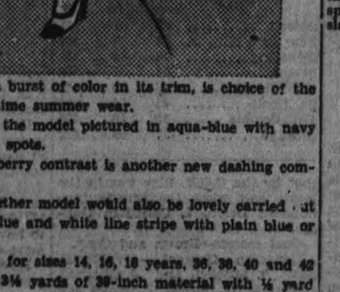

Bidding went: East, 1-diamond; West, 2-no trumps; East, 3-hearts; West, 4-hearts; North, 5-clubs; East, 5-hearts (whereas the bid should have been 6-clubs, to allow West to bid 6-hearts or 7-hearts, as deemed best. He should have bid 6-hearts).

During the depression many players of rubber contract, for stakes, have turned to duplicate games for economy sake. Others have turned to pivot games, with a small fixed stake for the evening. The stake to be divided 3 parts to the Biggest winner of the session, and 1 part for the second-highest score.

Your Health

By DR LOGAN CLENDENING

The convention of the American Medical association at Cleveland was held from the 11th to the 15th of June, so an account of what was reported there is no longer news. Still, any contribution to medical science is news for a long time. In brief, the following reports of the convention seem to me of most importance:

The use of an abdominal belt to relieve the breathlessness and wheezing of elderly people who have the disease known as "emphysema".

Delayed operation in appendicitis was discussed, and it was suggested that frequently it gives better results than early operation.

The new disease, agranulocytic angina, and its cause—"Those who are habitual users of sleeping powders, tablets, or drugs of this order, seem to be those mostly affected."

The treatment of eczema in childhood by carefully planned diets, local treatment and X-rays.

Accidental poisoning of childhood—500 children under the age of five years died in the United States in one year of poisoning. Insect powders, rat powders, poisons in paints, poisons in cosmetics, fireworks, and in drugs used for adults were the commonest causes.

Vaccination against smallpox during the first day of life has been found safe and practical.

Vaccination against whooping cough in nearly 500 children indicated that the disease occurred less commonly in them than in those not vaccinated.

Vitamin A and the common cold. Feeding of vitamin A had no effect on either the incidence or the severity of colds.

The best treatment of the common cold is the use of small doses of opium derivatives, such as papaverine.

The effects of staying awake. A normal healthy man, 24 years old allowed himself to be kept awake for 250 hours. Sometimes he could not help falling asleep, but he never slept longer than 65 minutes. All sorts of mental and physcial tests were made on him, and no important differences from normal were noted. He was able to pull himself together at any time, and only towards the end of this long period did he show marked irritability. After it was all over he slept 12 hours and then resumed his normal sleep rhythm. Six months afterwards he has shown no effects from his experience.

Growing importance of the use of X-ray in cancer, especially cancer of the breast.

Alcohol and automobile accidents. Chemical tests for alcohol in the body fluid performed on individuals involved in 100 automobile accidents, show that alcohol is concerned in more accidents than is ordinarily reported. Controlled experiments with intoxicated drivers explain why the drunken driver is a menace.

Hypodermic syringes as mosquitoes. In an outbreak of malaria in New York City most of the cases occurred in drug addicts who passed the disease from one to the other by loaning each other hypodermic syringes which were not sterilized in between times.

Editor's Note: Six pamphlets by Dr. Clendening can now be obtained by sending 10 cents in coin, for each, and a self-addressed envelope stamped with a three-cent stamp, to Dr. Logan Clendening, in care of this paper. The pamphlets are: "Indigestion and Constipation," "Reducing and Gaining," "Infant Feeding," "Instructions for the Treatment of Diabetes," "Feminine Hygiene" and "The Care of the Hair and Skin."

Bonarlaw

Mr. and Mrs. Reginald McGee spent Sunday at the home of Mr. and Mrs. John S. McKeown.

Mr. and Mrs. George Lewis and bab, Mrs. Donald Taylor and son Donald, of Hamilton, spent the week-end at the home of Simon Mathews.

Mrs. Harry Blanche returned to her home in Hamilton on Monday after spending the sumemr with her mother, Mrs. Harry Mathews.

Mr. and Mrs. Arthur Burkett and family motored to Kingston on Sunday to visit friends.

Garlan dand Marian McKeon are spending a few days with friends on the Ninth Line.

Mr. and Mrs. Everitt Heath, Helen and Buddy spent Sunday at the home of Mr. Mack Anderson.

Mr. and Mrs. William McComb an dfamily visited at the home of Mr. Edward Anderson on Sunday.

Just Between Us Women

A daily chat with Examiner neighbors conducted by Anne Wilcox

Change of plans between persons who are to meet a a certain destination is responsible for many a tedious wait on the part of some of the group, and a long, tiresome, and hectic search on the part of others, and frequently an entire failure to meet at all. In this vacation period when everyone wants to make the most of her time, delays in starting on outings are very annoying. They may ruin the entire good humor of the occasion, and an outing without the right humor is a sorry affair.

* * * * * * *

It is imperative that there be definiteness, and that each one of the party has a clear understanding of when and where to meet others. Even when the time and destination prove inconvenient for one of the party, they must be followed or sufficient notice be given to every other person in the group, if trouble is avoided.

* * * * * * *

I know of one recent incident where Miss Smith was to meet Miss Brown at a college gate at a certain time after her research work at the college library was completed. Miss Brown finished her studies earlier than expected, and went home, telephoning Miss Smith from there to come to her home. But Miss Smith (who was to meet Miss Brown in her car) was not at home, and Miss Brown had to come all the way back to the college or fail to keep her appointment, which was too important as well as pleasant to be allowed to pass by.

* * * * * * *

Another incident comes to mind. Two families were to meet at a definitely chosen and understood place, and take the excursion boat which left at a certain hour. There were several sailings of the boat but one in particular was chosen. One family arrived before the other, and when the time approached for the boat to leave they went to the gangway and waited there instead of remaining at the place decided upon, which was not in view of the gangway.

* * * * * * *

The other family arrived very soon after the first one had left, and in time to catch the boat but with little extra time. However as the place was the one chosen, the second family waited, but in vain. The first family took the boat, and waited at the destination for the other part of the group. But in vain. The crowd was large, and no place had been considered for meeting there. So they had to enjoy themselves without the others, who took the next boat and had their outing alone also. Each family was always on the lookout for the other and this attitude interfered with the relaxation and the pleasure.

* * * * * * *

But it is not necessary to pile up incidents. Everyone has had some experience of failure to meet others just because there was indefiniteness of arrangements, or a failure of one of the group to follow explicit directions.

SALLY'S SALLIES

The mystery about some mystery stories is why they are ever published.

JUST AMONG US GIRLS

Barrie's

BIG AUGUST CLEAN-UP SALE

Continues With Drastic Price Reductions in Every Department

KNITTED SUITS HALF PRICE

Ten only Knit-to-Fit Suits, using the famous Francis and Botany Wools. The colors are Mocha, Tile, Grotto Green, and Brown. Sizes 36 to 42. Regular prices .... 15.95, 25.00 and 29.50

VOILE DRESSES

Balance of stock. Assorted colors. Sizes 14 to 44..... 2.95

SMART DRESSES

These include Crepes, Ginghams, Striped Broadcloth and Stripe Silk. Sizes 14 to 42..... 4.95

JACKET FROCKS AND ONE-PIECE DRESSES

Showing Twine Lace, Silk Pique and Pastel Crepes. Sizes 14 to 42. Reduced to..... 7.95

COATS AND SUITS HALF PRICE

Swagger Tweeds and Sport Coats. The ideal garments for in-between season wear.

Ready-to-Wear. Manufacturing Furriers
310-314 GEORGE. PHONE 340

BE BEAUTIFUL

The charming Helen Hayes, whose sweetness and talented acting have endeared her to the public, believes that lipstick can do a great deal to enhance or detract from a girl's loveliness. Helen had an experience that convinced her of this fact not so long ago. When she first started playing in "Mary of Scotland" on Broadway, she modeled her lips after an old painting of Queen Mary. She made her lips full and passionate. And while they probably did become that beautiful Scottish Queen, they didn't become Helen.

As soon as Helen realized this fact, of course, she quickly changed her methods. Because of the part she was playing, she continued to make her lips up to appear quite full. But at the same time, she made sure that they harmonized perfectly with the remainder of her features.

That's the trouble with some girls, however. They're too inclined to imitate, without considering their own features. The sweet young thing who paints a Sadie Thompson mouth on her face because it became Joan Crawford, is bound to look rather grotesque. And the exotic, sophisticated damsel who adopts a pursed Cupid's bow, is certain to look just as fantastic.

So much can be done to mold the mouth along harmonious lines through the skillful use of lipstick, that no gal should ever permit herself to misuse this cosmetic. If the lips are unbecomingly thick, for instance, the lipstick should be kept well within the line of their edge. This will tend to make them appear thinner. If the lips are too thin, the lipstick, when applied, should be pushed with the finger a little above and below the natural line of the lips, to thicken them a bit. This must be done very delicately of course, so that no obviously artificial effect results.

Again, if the mouth is very long, the lipstick should not be blended out to the mouth corners, while the Cupid's bow on the upper lip should be exaggerated a bit. And if the lips are too small, the lip rouge should be blended out to the very ends of the lips at the mouth corners. This will tend to make them appear longer, and more alluringly soft and tempting.

ANSWERS TO QUERIES

Scars

Worried: The scars you mention will probably fade in time. For complete and enective eradication, the services of a competent skin specialist are necessary.

Fair Hair

Polly: The egg shampoo and lemon rinse process described in my "Beauty Culture" booklet is, in my opinion, the best method of cleansing blonde hair to keep it from darkening. The process is too long to print here.

Back

Mrs. Downs: The sun should indeed help to eliminate the blemishes on your back. Be careful not to overexpose yourself, however. In addition, amend your diet with attention to normal elimination.

SEATS FOR SEAT

PINE BLUFF, Ark., Aug. 8 (CP)—Credit a "New Deal" in political campaigning to John McClellan, candidate for Congress.

McClellan purchased every seat in the park for Friday night's baseball game between Pine Bluff and Greenville, Miss., of the East Dixie League, and "everybody in Southeast Arkansas" is invited.

Judgment

MADRID, Aug. 8 (C.P.)—A butcher in suburban Graela returned to his home at night and, planning to retire, locked the freezing room in his adjacent shop.

Next morning he opened the big ice box to get his meat, then hastened to tell police what he found inside the room. It was a man, a friend of his wife, frozen to death.

Weds Nobleman

LADY DOVERDALE

A few minutes after this picture was made of Mrs. Leslie Cornell Tailer, of New York, she became Baroness Doverdale of England, in London. Lord Doverdale is a wealthy landowner and his bride was the widow of the James B. Tailor, New York sportsman.

Household Hints

MENU HINTS

Hamburg Steak and Fried Onions
Scalloped Potatoes Lettuce
Green Apple Sauce Cookie
Tea

Today's Recipes

Scalloped Potatoes.—Peel potatoes and slice them into a buttered baking dish. Sprinkle with salt and pepper. Scald milk in which a tablespoon of butter has been melted, pour over the potatoes, top with breadcrumbs or crumbled corn flakes, sprinkle grated cheese on top and bake for three-quarters of an hour in a fairly hot oven.

Green Apple Sauce.—Wash apples, cut out blossom ends, stems and any bad places, then cut up, skin, cores and all, add water and cook gently until very soft. Put through a coarse wire strainer to remove skins, cores and seeds, sweeten to taste, let come to a boil, and it is ready to serve.

FACTS AND FANCIES

Celery

To dice celery, freshen the stalks in cold water and wash thoroughly. Then cut the stalks in small sections, lengthwise. Lay several stalks together on a board and cut crosswise. Tiny leaves may be used for garnishing, while larger leaves may be dried for soups.

Bran Muffins

One heaping cup bran, one heaping cup flour, one-fourth cup sugar, one-fourth cup molasses, one teaspoon soda, salt, one teaspoon shortening. Mix well with three-fourths cup milk, then add one-half cup boiling water. Drop into hot muffin pan and bake in quick oven.

WIFE PRESERVERS

After extracting the juice from the lemons to make lemonade, put five or six of the skins in a quart of water and let them come to the boiling point. Remove from fire, squeeze out skins and add one and one-half cups sugar, stirring to dissolve. Let cool and add to juice and as much cold water as desired. Improves flavor of lemonade.

THURSDAY at BUEHLER

Loin Lamb Chops 23c lb.
Spare Ribs 3 lbs. 25c
Loin Veal Chops 15c lb.
Round Steak 18c lb.
BLADE OR SHORT RIB ROASTS 12c lb.
Loin Pork Chops 27c lb.
Beef Cuttings 3 lbs. 25c
Minced Beef 3 lbs. 25c

Veal Kidneys .....3 lbs.
Pork Liver .....3 lbs.
Pork Kidney .....2 lbs.
Beef Hearts .....3 lbs.
Veal Shanks .....5 lbs.
Veal Stew .....4 lbs.

25c

SMELTERS BACK IN RUNNING FOR SOCCER HONORS

LIFE GUARD TEST—Jones Beach, L.I., life guard crew wins competition in annual life guard tests at Ocean City, N.J.

MOST COMPLETE SPORT PAGES IN CENTRAL ONTARIO

PETERBOROUGH

EXAMINER SPORTS

Read by More than 18,000 Daily WEDNESDAY, AUGUST 8, 1934 Sports Department—Phone 1600

EKIE, AGAIN—Equipoise leads stable mates out for morning workout at Saratoga Springs, N.Y.

INSIDE THE PADDOCK

BY ART MURRAY

THE HAMILTON meeting is stepping along in very good style with Arthur Hullcoat still putting over the winners. He seems to have the happy faculty of taking a cheap plater and transforming him into a handicap performer. Take what he did for Barry the other day. Hullcoat claimed him out of a claiming event a short time ago and on Monday of this week he won the Civic Holiday handicap, beating such good ones as Shady Well, Crofter and Finalist. Last summer he claimed Minoy Myerson for a moderate sum, took her down to Baltimore and cleaned up several big handicap events.

× × ×

Pat Gaisty is about to cop one of these Canadian bred events over a distance of ground. He is still a mean horse at the post but once they get him away he can turn on the juice with any of them. The McLaughlin steeds have yet to win a race at Saratoga although one of their number a short time ago, but who has since changed hands came across on Monday in Deduce. The meeting lasts for three more weeks and the Canadian motor magnate's stable still has plenty of chance. Village Vamp at the same place looks headed for a winning effort. He is a real consistent sort and is always trying. Golden Spar is also down there and has his eyes on one of those six furlong sprints.

× × ×

OVER AT Detroit Art Halliwell has Don Vern and Tarnish both ready to do their stuff. The first mentioned can sure turn it on especially when the track is fast. The latter prefers a route and the longer it is the better he likes it. Halliwell sure has a nice prospect in young Cochrane who has been doing the saddle work for him. Veteran horsemen say he is a wonderful judge of pace and has a fine pair of hands. These are the two main things in a successful jockey's make-up.

× × ×

The Detroit meeting has now been going about three months and there is no sign of business falling off and they still have another month to go. The Ford City fans love the racing game and we can all see now, why they flocked across the river and patronized the three Windsor tracks for years before betting became legalized in the state of Michigan. . . . Before Hamilton opened we told you that Canny Age would account for a couple of wins and he has not let us down as he not only won an opening day but came right back on Monday and made it two in a row. He is one of the Campbell-Foden combination and they always get their share especially in the fall season.

× × ×

ANOTHER OF their crew called Carlydon finished second on Monday in the race won by Dark Mission and he will cop one about his next time out. Last spring there was a horse campaigning around the Toronto tracks by the name of Butter Beans and he did not win a race so they shipped him down to Rockingham where he did not fare any better, now he is down at the new Rhode Island plant and we think he will do the trick there.

Triples—Chapman, Yankees, 11; Manush, Senators, 10.
Home Runs—Gehrig, Yankees, 30; Foxx, Athletics, 24.
Stolen bases—Werber, Red Sox, 20; Fox, Tigers, 21.
Pitching—Gomez, Yankees, 16-3; Rowe, Tigers, 15-4.

TERRIERS TAKE GAME LEAD IN JUVENILE PLAYOFFS

LOCAL O.B.A.A. CLUB CLICKS FOR THREE COUNTERS IN 9TH TO DEFEAT MOTOR CITY 7 TO 5

Well-matched Minors Dish Up Smart Ball in First of Playdowns.

HEAVY HITTING.

Better Pitching in Pinches and Superior Defensive Play Gives Petes the Edge.

Pounding in three runs in the 9th inning, Terriers took a 7-5 win over Oshawa yesterday in the Motor City to open their O.B.A.A. playdown series. Nearly three hundred fans watched a nifty struggle between the well-matched minors, who dished up smart ball most of the way. Better pitching in the pinches and superior defensive play gave the Peterborough squad a slight edge. It is a two-out-of-three series.

Tip Anderson hurled for Terriers and gave a good exhibition of fliging, although eleven hits were gained off his delivery. But he struck out eleven and bore down hard when runners were on the pathways. His support was good mostly, despite two miscues and several scratchy hits. Jack Hobbs started for Oshawa and went good till the ninth when he was hammered out and Dan Normile took up the task with fair success. Their support was wobbly.

Vitarelli, with two hits in twice up, topped the locals at bat, while O. Clark, Kingdon and A. Clark also hit safely twice each. Grant Clark hit a triple and Dunkley a double. O'Leary cleared the fence once but was two feet foul and missed a homer. Young, Brockman and Hobbs of Oshawa had two hits apiece, with Pearse and McCullough clouting two-baggers. The fielding of Kingdon, A. Clark, Dalton and Young stood out.

Terriers got three cheap ones in the fourth on Kingdon's single, a fielders' choice, three miscues and three pilfered sacks. Oshawa got two back in their half on singles by Young and Brockman and Pearse's double. The Ralph crew got another in the fifth, Anderson walking, moving up on A. Clark's hit and home on an error. Oshawa got that back right away on McCullough's double and Young's single. They tied that score in the seventh when McCullough walked, took second on an out and home on a single by Brockman.

O. Clark started the ninth off with a screaming triple to deep left. He tallied on Kingdon's single. The latter stole and scored on A. Clark's hit, Al moving up on the throw-in. He took third on a passed ball and scored on an out before Normile took the mound. Oshawa got one back in their half on Highfield's hit, a steal and an error. A smart pickoff at first by Anderson and a strikeout ruined a budding Oshawa rally.

According to a report from Lenngrad a perpetual motion machine invented by a still maufacturer ran for almost 20 minutes.

20 Hits In All

Terriers:	AB	R	H	PO	A	E
G. Clark, lf	5	1	2	0	0	0
Kingdon, 2b	5	2	3	5	4	0
A. Clark, ss	4	2	2	2	3	0
Thorburn, 1b	4	1	0	8	1	0
Starr, c	5	0	0	11	0	0
Dunkley, 3b	5	0	1	0	0	1
Connelly, rf	2	0	0	1	0	0
Vitarelli, rf	2	0	2	0	0	0
O'Leary, cf	5	0	0	0	0	0
Anderson, p	2	1	0	0	4	1
	39	7	9	27	12	2

Oshawa:	AB	R	H	PO	A	E
Dalton, ss	4	0	0	2	4	2
Fair, cf	5	0	1	1	0	0
Graham, rf	3	0	0	1	0	0
Highfield, rf	2	1	1	0	0	0
McCullough, 2b	3	2	1	0	3	0
Young, 3b	4	1	2	4	3	0
Brockman, lf	4	1	2	0	0	0
Walker, 1b	4	0	1	12	0	1
Pearse, c	4	0	1	6	3	2
Hobbs, p	3	0	2	0	0	1
Normile, p	0	0	0	0	1	0
	36	5	11	27	14	6

Score by innings:

Terriers ..... 000 310 003—7
Oshawa ..... 000 210 101—5

Summary: Stolen bases—Terriers 12, Oshawa 8. Left—Terriers 10, Oshawa 10. Earned runs—Terriers 3, Oshawa 4. Sacrifice—Brockman. Three-base hit—G. Clark. Two-base hits—Dunkley, Pearse, McCullough. Double-play—A. Clark to Kingdon to Thorburn. Struck out—by Anderson 11, by Hobbs 9 in 8 innings. Hits—off Hobbs 8. Walks—off Anderson 4, Hobbs 4. Losing pitcher—Hobbs. Hit batsman—by Normile (Thorburn). Passed ball—Pearse 1. Time of game—2.15. Umpires—W. Donald at plate, N. McDougall on bases.

FIGHTS LAST NIGHT

(By the Associated Press)

CHICAGO—Billy Celebron, 147¼, Rockford, Ill., outpointed Puggy Weinert, 148¼, Chicago, (6); Fred Chynoweth, 127, Milwaukee, outpointed Garry Baldwin, 128½, Chicago, (40).

HARTFORD, Conn.—Eddie (unknown) Winston, 191, Hartford, stopped Salvatore Ruggirello, 207, New York, (6).

CLEVELAND—Patsy Sevro, 130½, Meadville, Pa., Pa., outpointed Jackie Sharkey, 130½, Minneapolis, (10); Lou Severo, 130½, Meadville, outpointed Joey Speigel, 145, Uniontown, Pa., (10).

BASEBALL STANDINGS

TRENT VALLEY LEAGUE

MARMORA, Aug. 8 (Examiner Correspondence). — Trent Valley League standing to date, Aug. 7:

	Won.	Lost.	P.C.
Marmora	5	2	.714
Coe Hill	6	3	.666
Deloro	4	4	.500
Havelock	1	7	.125

Win or Lose

INTERNATIONAL LEAGUE
*Albany 14, Toronto 10.
*—11 innings.
Baltimore 4, Rochester 2.
Buffalo 6, Newark 4.
Montreal 7, Syracuse 5.

NATIONAL LEAGUE
Pittsburg 4, Chicago 1.
New York 6, Brooklyn 4.
St. Louis 2-3, Cincinnati 0-9.
Boston 3, Philadelphia 1.

AMERICAN LEAGUE
New York 4-3, Washington 3-6.
Chicago 8, Cleveland 2.
Philadelphia 9, Boston 4.
Detroit 12, St. Louis 8.

TORONTO DROPS OVERTIME TILT

Senators Score Four in Ninth and Eleventh to Take 14-10 Decision.

ROYALS HOLD PLACE.

(By The Associated Press)

It begins to appear as though only a complete collapse can prevent Newark Bears from leading the International League field to the finish wire.

The Bears have not been particularly impressive on the road, but they have piled up such a heavy margin of victories at home that their rivals have been hard-pressed to remain within hailing distance of them.

They dropped a 6-4 decision to Buffalo Bisons in a night game at Buffalo last night, but maintained their 5½ game lead when the second-place Rochester Redwings were beaten by Baltimore, 4-2.

Buffalo was outhit, 11-9, by the Bears, but made good use of their scoring opportunities, taking the lead with a three-run rally in the fifth and maintaining it to the end. Gregory Mulleavy connected for three doubles, drove in three runs and scored two. Dale Alexander and Bobby Gibson clouted homers for for the league leaders.

Beryl Richmond pitched fine ball to give Baltimore its victory over Rochester. He blanked the Wings for seven innings and allowed only eight scattered hits. The Orioles, meantime, thumped John Berly for two runs in each of the first and second frames. Thereafter the Rochester hurler was more effective than his rival but the damage had been done. Tommy Carey, Wing shortstop, led the batters with three hits.

Ray Fritz' great relief pitching helped Montreal down Syracuse and maintain its hold on fifth place. The Chiefs drove Lauri Myllyniemgas from the box in the eighth, but Fritz was invincible in the last two frames. He walked two men but allowed no hits and fanned five. Nub Walker, with a triple and two doubles, led the Royals' 14-hit attack.

Leafs Again Lose

Albany's swatters came through with four runs in the ninth to tie the score and four more in the 11th to beat Toronto Maple Leafs, 14-10, in a wild night game. The victory left the Senators trailing third-place Toronto by only three games.

GRAY SCORES DELORO'S GOAL AGAINST PETES

C. G. E. Loses Two League Points as Winners Go Into Running for Championship.

SMELTERS 2, ELECTRICS 1.

A smartly taken goal by Percy Grey, of Deloro, caused the defeat of the Canadian General soccer eleven, in an engagement under league auspices on King Edward Park, last night, before a good attendance of spectators.

William Brown got the first counter for Deloro on an individual effort, that Curtis saved but visiting inside left made no mistake with the rebound drive. Vic Post got the C.G.E. tally on a first timer. This win puts the visitors in the running for the league championship. They play Lindsay next Saturday night.

Visitors More Aggressive

Right from the kick off, Deloro penetrated the C.G.E. defense with Brown testing the C.G.E. goalie with a terrific drive. Brooks met the rebound to again witness the custodian divert the ball out of danger. The local defense of Mitchell Brothers repulsing the onslaughts with accuracy as the Deloro right wing men harassed them to get a fruitless flag kick. A break away by Darling ended with a smart drive finding the outside of the net. Bradley sent Brooks away to the C.G.E. territory where the full backs mis-kicked to let Brooks send a lighining drive over the bar from close in. He returned again to bring Curtis to his knees with a stinging low grounder which was well saved and worthy of a counter. C.G.E. went on the rampage to confine the play to the visitor's goal. Cousins and Hart intercepted the combination plays at the logical moments to give O'Neill every opportunity to save his charge. Two corner kicks brought naught to the local boys. Brown sending his wing man along the wing who centered across to Brooks. The pivot man evaded the full backs smartly but his parting shot went sky-ward to his own astonishment.

Brown Scores

From the throw-in by Sproul, his inside left man trapped the ball to send his winger along the wing who sent the sphere back to him. While on the run, Brown drove hard against Curtis who blocked the shot but the Deloro man connected with a terrific drive that bulged the net. From the centre kick, Jones carried the play up the centre to McMaster who dribbled his way towards goal and finished with a splendid effort that skimmed the cross-bar. With only three minutes to go of the first half, Deloro gained the advantage of the midfield play when Bradley stopped a C.G.E. attack. He sent a drop shot into goal. Brooks run in to connect as the full backs held him out of danger but they neglected Grey who jumped in between them to put his team ahead. Deloro 2, Canadian General 0.

Goal In a Minute

Within a minute, the Electrics were inside the Deloro goal area where Post met a first timer that O'Neill partially saved but not sufficiently to prevent the ball landing inside the upright. For the next ten minutes, the Deloro boys went back on the defensive to offset the C.G.E. continuous attack that worked close inside the goal area. Bradley falling back to help his full backs and still act as a defense man. While R. Smith, acted at centre half, and inside right to hold the situation in hand. O'Neill during that period making some spectacular saves from the feet of Darling, Clark and Earle, while McMaster awaited the opening that never presented itself. On one occasion, the local boys had the Deloro team down in the goals until Cousin relieved the pressure as he took the ball off the toe of McMaster. Jones sent the ball back again but Hart stopped the dangerous rush by punting clear to his forwards. They gained possession when the full backs were caught napping. Brooks travelling into goal with only the custodian to beat but Curtis run out of goal to save his charge. Ex changes continued even for a while with the custodians being visited in rotation.

With only ten minutes to go, the C.G.E. put up a brilliant attempt to reduce the lead but the Deloro boys were unbeatable with smart defensive tactics that played havoc on the combination attacks that was backed up by a half back line acting as extra forwards when inside the goal area. Repeatedly Gray, Smith and Simeon Smith broke away on the wings to test Curtis in goal. As darkness fell, with sufficient light to see the ball in the closing minutes, the C.G.E. gained two corner kicks that were kicked clear. While O'Neill threw the ball up-field when he stopped it from a shot by the C.G.E. Play was in the locals half when the whistle announced Deloro 2, Canadian General 1.

Goal scorers—Brown and Gray.

Canadian General — W. Curtis, goal; A. Mitchell and J. Mitchell, fullbacks; W. Bolam, E. Jones and T. McPhate, halves; S. Clark, F. Earle, B. McMaster, V. Post and H. Darling forwards. Subs—J. Quinn and J. Bolton.

Deloro—J. O'Neill, goal; T. Cousins and J. Hart, full backs; W. Smith, E. Bradley and J. Sproul, halves; W. Cuddy, R. Smith, C. Brooks, W. Brown and P. Grey, forwards. Sub—G. Smith.

Referee—Walter Harrington.

Lineamen—Gordon Stewart and Jack Cooper.

Standings

INTERNATIONAL LEAGUE.

	Won	Lost	P.C.
Newark	73	44	.624
Rochester	68	50	.576
Toronto	66	53	.555
Albany	60	59	.504
Montreal	57	58	.496
Buffalo	58	61	.487
Syracuse	45	69	.400
Baltimore	37	77	.325

NATIONAL LEAGUE

	Won	Lost	P.C.
New York	67	38	.638
Chicago	62	41	.602
St. Louis	50	44	.573
Boston	53	52	.505
Pittsburg	49	51	.490
Brooklyn	43	58	.426
Philadelphia	43	61	.413
Cincinnati	36	67	.350

AMERICAN LEAGUE

	Won	Lost	P.C.
Detroit	66	37	.641
New York	64	38	.628
Cleveland	56	46	.549
Boston	54	51	.514
Washington	46	55	.456
St. Louis	44	54	.449
Philadelphia	30	59	.298
Chicago	37	68	.352

Canada Second

LONDON, Aug. 8.—(C. P. Cable.)—Despite the bad beating she took in the water events, England actually strengthened her position yesterday at the top of the British Empire Games aggregate points standing. England and Canada were far out in front, the Mother Country having scored heavily in track and field; Canada in swimming.

The following Canadian Press compilation is based on the 10-5-4-3-2-1 basis of scoring:

Total points—England, 453; Canada, 316, South Africa, 111; Scotland, 105; Australia, 77; New Zealand, 20; Jamaica, 10; British Guiana, 10; Rhodesia, 9; Wales, 8; Northern Ireland, 6; Bermuda, 2.

Detail:

	1	2	3	4	5	6
England	20	15	21	17	16	11
Canada	13	16	7	12	10	10
South Africa	5	7	1	5	2	3
Scotland	2	2	10	2	5	4
Australia	4	3	2	2	0	1
New Zealand	1	0	2	0	1	0
Jamaica	0	1	1	0	0	1
British Guiana	1	1	1	0	0	1
Rhodesia	0	0	1	1	1	0
Wales	0	0	1	1	0	1
N. Ireland	0	0	0	1	1	1
Bermuda	0	0	0	1	0	0

The monsoon in India this year has caused landslides to cut off Darjeeling's water supply and undermine parts of the Himalayan railway.

DEAN WHITEWASHES REDS 2-0 FOR HIS 20TH WIN OF SEASON PIRATES DEFEAT CUBS 4 TO 1

Jackson's Triple in 9th Inning With Bases Loaded Gives Giants 6-4 Game.

BRAVES BEAT PHILLIES.

Tigers Pick Up Half a Game on Yankees by Subduing Browns 12-8.

(By Hugh S. Fullerton, Jr., Associated Press Sports Writer)

Whether or not Dizzy Dean's spring prediction that he and his brother Paul would win 50 games for the Cardinals this season and pitch them right into the National League pennant is fulfilled, it seems that the voluble Jerome Herman Dean is to be the pitcher of the 1934 season.

Dean became the first major league flinger of the season to win 20 games yesterday when he shut out the last-place Reds 2-0 in the first game of a doubleheader. And since he has reached that mark in 103 games for his club, he appears to have a good chance of taking 10 more out of the remaining 49.

Dizzy had quite an elbowing argument with Al Johnson before he won out, each giving six hits and four walks. The Cards, however, put together a pair of singles in the eighth and a sacrifice and two Red errors turned them into runs. Then, just to give the St. Louis pennant hopes another jolt, Allyn Stout limited the Cardinals to five blows in the second game while the Reds rapped Bill Hallahan for a 9-2 victory.

Giants Again Win

The division of games left St. Louis seven games behind the league-leading Giants, whose habit of beating Brooklyn was not broken although seriously threatened. It took an eighth inning triple with the bases loaded by Travis Jackson and some good relief flinging by Carl Hubbell to give the league leaders their 11th victory in 15 inter-borough games. The score was 6-4. Hubbell's shutout streak ended at 24 1-3 innings when the Dodgers scored in the eighth but he got credit for his 10th victory.

The second-place Cubs took a worse setback than St. Louis when a 4-1 defeat at the hands of the Pirates cost them a full game. Arky Vaughan's homer with two on in the first provided the deciding runs.

The Braves rounded out the National League program by beating the Phillies 3-1 when they did all their scoring off Russ Moore in the first then relied on Al Brandt's hurling to hold the lead.

Tigers Gain On Yanks

Detroit's Tigers picked up a half game on the Yankees in the American League race but they had to pull through a couple of alarming situations to beat St. Louis 12-8. Schoolboy Rowe, Tiger mound ace, pitched only three balls before a "stitch" in his back forced him to retire. Elden Auker, going in cold, was found for three runs in the fifth and after the Tigers had blasted their way to the front with an eight run outburst in the seventh St. Louis put on a counter-rally for four runs in the last inning.

Yanks Break Even

Meanwhile the Yanks could get no better than an even break with Washington, winning the opener 4-3 on Johnny Murphy's five-hit flinging and a ninth inning rally capped by Frank Crossetti's hit, but going down in the second half, 6-3, when the Senators belted Johnny Broaca around freely.

Other first division clubs ran into plenty of trouble as the White Sox trimmed the third-place Indians 8-2 with some hefty hitting behind George Earnshaw, who turned in a seven-hit job for his 16th victory, and the Athletics pounded out a 9-4 decision over the Red Sox behind Johnny Marcum.

YESTERDAY'S STARS

(By the Associated Press)

Roger Cramer, Athletics — Hit double and three singles and stole base in victory over Red Sox.

Ed Brandt, Braves— Limited Phillies to seven hits, striking out seven.

Hank Greenberg, Tigers — Knocked in three runs against Browns with homer and double.

Dizzy Dean, Cardinals, and Allen Stout, Reds—Dean pitched six-hit shutout in opener, Stout limited Cards to five hits in second game.

Ben Chapman, Yankees — Made three hits in each game of doubleheader against Washington.

Arky Vaughan, Pirates — Hit homer with two on base to beat Cubs.

Zeke Bonura, White Sox — Hit two doubles, scored one run and drove in two against Indians.

Travis Jackson, Giants — Clouted triple with bases full for runs that defeated Dodgers.

Major Leaders

(By The Associated Press)
Including yesterday's games:

NATIONAL LEAGUE

Batting—Terry, Giants, .367; P. Waner, Pirates, .365.

Runs—Ott, Giants, 91; Terry, Giants, 88.

Runs batted in—Ott, Giants, 119; Collins, Cardinals, 81.

Hits—Terry, Giants, 149; P. Waner, Pirates, 149.

Doubles — Vaughan, Pirates, 32; F. Herman, Cubs, 31.

Triples — Suhr, Pirates, 10; Vaughan and P. Waner, Pirates; Collins and Medwick, Cardinals, 9.

Home Runs—Ott, Giants, 29; Berger, Braves, 23.

Stolen bases—Martin, Cardinals, 17; Bartell, Phillies, and Cuyler, Cubs, 12.

Pitching—J. Dean, Cardinals, 20-6; Schumacher, Giants, 17-8.

AMERICAN LEAGUE

Batting—Manush, Senators, .360; Gehrig, Yankees, .374.

Runs—Gehringer, Tigers, 101; Werber, Red Sox, 94.

Runs batted in—Gehrig, Yankees, 125; Bonura, White Sox; Trosky, Indians, and Greenberg, Tigers, 98.

Hits — Manush, Senators, 169; Gehrig, Yankees, 167.

Doubles — Greenberg, Tigers, 41; Gehringer, Tigers, 38.

Our Boarding House . . . . . By Ahern

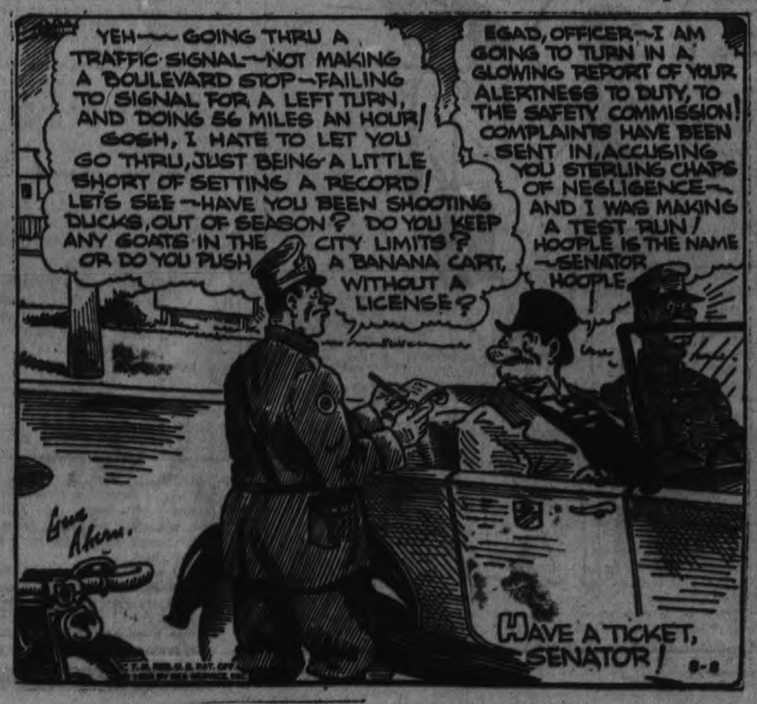

Waifs to Meet Johnston's in Softball Finals

CAPITOL Today - Thurs.
Last Show 8.30 p.m.
TWO EXCELLENT FEATURES

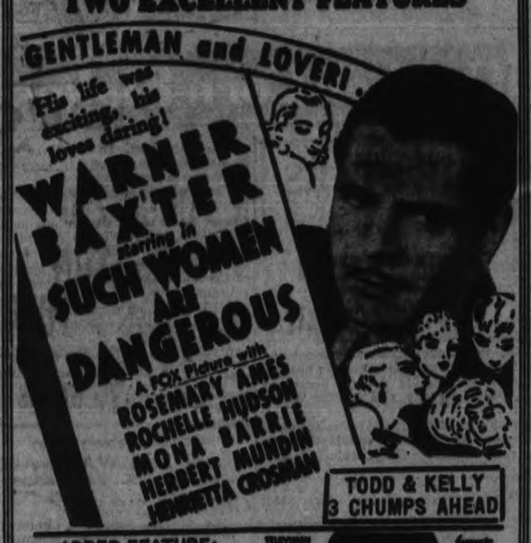

TODD & KELLY 3 CHUMPS AHEAD

ADDED FEATURE:
MYSTERY OF THE DEEP
MOST EXCITING ADVENTURE

ORPHANS GAIN FINAL SERIES SOFTBALL LOOP

Waifs Whitewash Brintons 2-0 Behind Super Pitching of Shine.

HOLD EDGE ON PLAY

The Orphans made a home for themselves in the City Softball League finals last eve at Central School grounds, laying the Brinton Carpets in the dust, 2 to 0. The Waifs played errorless ball behind the superb pitching of Shine and clearly had the edge on the night's play.

Bill Abbott, on the mound for the rug-makers, turned in a game ordinarily good enough to win. But the Orphans took advantage of two hits and two errors in the third to score their two runs. With Board on third, Pat Calladine threw into center field attempting to throw Fleming out stealing second. Board scored on the play and Fleming slid across a moment later when Pat dropped Playford's throw to the plate.

Shine eased out of a bad hole in the seventh when he struck out H. Dormer and Smith with none out and the bases full and then made Playford ground out. This was the only time during the game that the Brintons really threatened.

Each team made but five hits, Playford and Bill Calladine fashioning two each for the Brintons while Shine helped himself to a brace of blows in his own cause.

The Johnston Tires team meets the Orphans in the first game of the finals tomorrow night at 6.00 p.m. at the Central School grounds.

Brintons: H. Dormer, 2b; Smith, 1b; Playford, cf; Weir, lf; P. Calladine, c; Williamson, rf; Curry, rf; W. Calladine, ss; Newson, 3b; Abbott, p; Bradshaw, ph.

Orphans: Wilshaw,3b; Weese, 3b; F. Jones, rf; Cadd, c; Hope, lf; Miller, cf; Board, 1b; Fleming, ss; Shine, p.

Empire Champs

LONDON, Aug. 8. —(C. P. Cable) —The newest batch of British Empire games champions, crowned yesterday at White City Stadium and Wembley included athletes from England, Australia, New Zealand, Canada and South Africa. Here are how the 19 titles were awarded:

Track and Field.

Mile run—Jack Lovelock, New Zealand.

Hammer throw—M. C. Nokes, England.

220 yards— F. A. W. Sweeney, England.

Marathon—Harold Webster, Canada.

Running broad jump—Sam Richardson, Canada.

Javelin throw — Robert Dixon, Canada.

Two mile steeplechase — S. C. Scarrorck, England.

Mile relay—England.

440 yards relay—England.

Women's 220 yards — Elsie Hitcock, England.

Women's 80 meteres hurdles — Marjorie Clark,e South Africa.

Women's broad jump— Phyllis Bartholomew, England.

Swimming.

Men's 100 yards free style — George Burleigh, Canada.

Men's 440 yards free style — Noel Ryan, Australia.

Men's Springboard Diving — J. Ray, England.

Men's 300 yards medley relay — Canada.

Women's 440 yards free style — Phyllis Dewar Caiada.

Women's 300 yards medley relay— Canada.

Highlights From White City Stadium

LONDON.— Bobby Robinson of Hamilton, Ont., former news editor, who conceived the British Empire Games and staged the first show four years ago in his home city to prove it could be done, said to-day he was immensely pleased with the showing of Canadians in the track and field meeting that closed yesterday.

* * *

"We closed up this section of the meet in a blaze of glory," said the Canadian team manager. "The last two flags to go up on the Stadium were Canadian. We forced our rivals to set new records to beat us and, consiging the strength in these competitions and the number of setbacks encountered by our athletes in training, we have every reason to be satisfied.

* * *

"The Canadian team was young, inexperienced in such company. The games convince me that Canadian athletes, to secure better results, must widen the scope of their competition.

"Once again we have learned the mistake of sending a large athletic team abroad without an adequate number of officials. The games themselves have been the greatest possible success—as great as those in Hamilton in 1930, except that the fraternising spirit of the Hamilton games is missing. But this is due to the various bodies of competitors being scattered all over London, whereas in Hamilton they were lodged under one roof.

* * *

TWO CANADIAN girls who lost yesterday were just as pleased as if they had won. One of them, Eileen Meagher of Halifax, forced Elsie Hiscock of England to run the fastest 220 yards in record time.

"I'm sure they'll be glad down home, as I am the only girl runner from the Maritimes," said Eileen after the race. The Halifax girl was second.

* * *

"My ambition is fulfilled," declared George Burleigh, blonde Toronto speedster, after winning the men's 100 yards free style swimming title. "I trained months for that one event. But it was certainly worth it."

* * *

"OH, THE BEST man won." smiled George Larsen of Hamilton, who finished a scant two yards behind Burleigh. "I think I did well and I'm glad a Canadian won." Larsen said his swimming had greatly improved since he started training under Dave Billingham of England, former world's champion.

* * *

The next time the Jamaican swimmers come to England they will be prepared for cold water. The water in Empire oPol was much too cold for the West Indies watermen, who are accustomed to swimming in water of 78 or 80 degrees. Empire Pool water never exceeds 75, which the Britons considered too warm.

The next time we come to England, we'll train first in cold mountain springs," said one Jamaican swimmer.

* * *

After Phyllis Dewar of Moose Jaw had completed her "double" by winning the 440 yards free style, she only said: "Why, I didn't' expect to win at all. I thought Irene Pirie would win, but she must have swam too strongly in the early part of the swim." As it was Miss Dewar shot past Irene and Jennie Maakal of South Africa near the finish and won going away.

LAKESHORE PLAYOFFS

PORT HOPE, Aug. 7.—Playoffs for second position in the Lakeshore Ladies' Softball League will takep lace at Oshawa on Thursday and Saturday nights between the Tavernettes and the Malleables, with Aug. 12 set for the third contest, if necessary. The winners will then meet the Port Hope Alerts in the finals for the right to advance in the Ontario playdowns.

Armour Wins Canadian Open Golf For Third Time

Between Tommy Armour and Leo Diegel, this Canadian "Open" golf tournament is fast becoming a closer affair. Leo has won it four times, and Tommy three. Armour is the latest holder of the crown winning it from a brilliant field by steady, though not brilliant golf. Diegel led the first round with a smashing 68 but faded in a sudden collapse on the following rounds. The layout shows Tommy Armour with the Rivermead trophy and set-up on the 18th green at the Lakeview club. Ken Black (right) of Vancouver, is holeing out while Armour is getting ready to play his last shot.

SPORTS DAY BY DAY

Baseball, Lacrosse Soccer Softball, Bowling, etc.

By C. S. P.

The Ontario junior boys' tennis championships will again be played this year on the courts of the Toronto Cricket Club the first week of the Canadian National Exhibition. Last year, 106 boys competed, 17 from places outside of Toronto. It's open to boys who were under sixteen last Jan. 1st, and entries will be received up to August 23rd. Here are the entry fees: Open singles, seventy-five cents; open doubles, twenty-five for each player; All-Ontario Plate, no fee. Further particulars may be obtained at this office, if any of the local youthful netters are interested.

* * * * * *

Herb Ralph's Terriers started off on the right dog in their juvenile hunt for the O.B.A.A. title—a tougher task for local teams than Galahad found in chasing around and looking for ye Holy Grail. They went to Oshawa yesterday in their first playdown game and won out, 7-5, but not without a struggle, lads and lassies. Going into the ninth inning with the count 4-all and the Oshawa players and fans—three hundred strong—shouting the ears off a brass monkey, the gloom around Terriers' dugout was thicker than a bride's first pie-crust!

* * * * * *

But then, a lad named Grant Clark whammed into the ball and drove it clean up against the clubhouse in deep left for three cushions... He was followed muy pronto—as we used to say when smuggling Chinese over the Mexican border—by singles from the trusty bats off Kingdon and brother Al Clark. These, plus a passed ball and an out, chased in a mere three runs and a lot of gloom away from the locals' bench. The homesters gallantly set to work in their half of the ninth, got one run in and two on base with only one out. Again the noise was disgustingly loud—at least to Peterborough ears—but a snap throw caught a lad dozing off first base, and the next buckaroo waved at three to finish it up.

* * * * * *

'Twas a nice embroglio!—okay, then, game—and Terriers turned in good ball, though not their best at that, we think. They massed up a few and let some soft hits through. On the other hand, they turned in some nifty defensive plays and hit hard and timely. Then, too, Oshawa booted half a dozen around to help the Ralph lads to some unearned runs. Tip Anderson, though hit hard at times, hurled steady ball, going good in the pinches and fanning eleven. This juvenile team will take a lot of licking this summer, but we imagine Oshawa—with their ace, Normile, pitching the next game here—will put up a stiff argument before dropping out of the hunt.

* * * * * *

So it's good-bye Brintons for this year! Orphans, playing inspired softball behind the grand twirling by Frank Shine, rubbed the Carpetmen out of the picture at Central last eve in the deciding game of the semi-finals. It was 2-0 and a dandy tilt before a mammoth crowd. Shine held his opponents to five scattered hits and fanned seven. Abbott also turned a smart game, but his teammates couldn't get him two runs, so he lost. It's been a good series between good teams, but Orphans proved a little the better to get the nod. They now meet Johnston's Tires in the five-game finals, first game Thursday and second one Saturday.

* * * * * *

Another communication from the president of the Provincial Women's Softball Union reached us yesterday, in which she enclosed a copy of their playdown regulations, an invitation for the Peterborough gals' loop to send a representative to their next annual meeting in the spring, and the promise that she would try to visit this town toward the end of the local schedule or during the playoffs in order to see the calibre of gals' softball up this way. Evidently, this Union is anxious to have the Peterborough Girls' Softball League join it next year, since this loop passed up the opportunity the past spring.

* * * * * *

Two senior ball games today, Belleville in Kingston and the Petes in Oshawa. If the Ponies can knock off the Nats while we're beating the Dukes, we could move into a first-place tie with Belleville. Of course, we might lose while Belleville is winning—which would be just this side of a calamity. We had been banking on Oshawa beating Smith and the Bellevillians in the Motor City Saturday, but the Dukes played poor ball to lose a loose tilt before their biggest crowd of the season. This week's game may have quite a bearing on the playoffs. Kingston is here again this Saturday in their last Peterborough appearance of the season—unless maybe in the playoffs.

* * * * * *

Percy Bond, Peterborough proxy of the O.H.A., was home again yesterday after carding for Tommy Armour while the Chicago Scot was winning the Canadian Open golf championship for the third time. Percy has scored for him every time he won this title, but got his biggest kick out of the competition this year when Armour had to come from behind, after slipping a bit, and play grand golf to ride home in front. Incidentally, a number of rule changes, as published in the Royal Canadian Golf Assoc. year book, will be run in today's paper, and for the next day or two. Should be of interest to all golfers.

* * * * * *

Up and down Sports' Rialto: Bantam baseballers meet in their second playoff game tonight at 5.45 in Riverside Park . . . . Local Kiwanis lacrossers play in Cobourg Monday . . . . Several local hoss-shoe tossers are expected to compete in the Central Ontario Championships in horseshoe pitching, to be held in Orillia, August 16th . . . . This is the first time in years, Brintons—formerly Sugar Bowlers—have been through with softball till well out in September or later . . . . Lefty Sturgeon's operation for appendicitis had a lot to do with Brintons' loss . . . . Oshawa Tennis Club will have players here for matches at the Peterborough Club Saturday, and spectators are welcome.

Golf Rule Changes

The 1934 year book of the Royal Canadian Golf Association contains a number of rule changes submitted by the Ontario Golf Association that should be of interest to every golfer. They became effective this year and will be memorized by the conscientious player on the links. Following are several of these changes:

Definitions: No. 6 — A path, a bush and all tracks are now excluded from the definition of "hazard." No. 22 — "Committee," "Referee" and Marker." This definition no longer provides for an umpire. The duties and powers of an umpire as formerly defined are now consolidated in one official, a referee. A "Marker" is a scorer, not a referee. "Committee" is the committee in charge of the competition. No. 23 —A "Rub of the Green" occurs when a ball in motion is stopped or deflected by any agency outside the match.

General Rules: Rule 8, dropping and placing—When a ball is dropped it must come to rest not nearer the hole. If, owing to the configuration of the ground, it is impossible to drop the ball without it rolling nearer the hole, it must be placed. The old rule did not contain these provisions. Rule 9, Sub-Section 2— Where the opponent's ball has moved the player's ball in a hazard or on the putting green, the opponent has the right to place the ball as near as possible to the spot from which it was moved. Old rule required the ball to be droped.

Rue 11, removal of obstructions— This rule has been substantially changed by making it more general including "bridge, bridge panking, seat, hut, shelter." The last paragraph is entirely ne wand gives the player the right to lift and drop, if the stroke be interfered with by an immovable obstruction within two club lengths of the ball. Rule 12, removal of oose impediments— Except when the ball lies in, or touches a hazard the removal of loose impediments is now permitted even though they are more than a club's length from the ball and even if the loose impediment lies in a hazard.

Rule 17, moving ball stopped— This rule and definition 23 cover the old rule except the new rule omits the instance where a ball is stopped by a forecaddie. Rule 19, ball striking player—There is added to the new rule, "forecaddies"; otherwise there is no change in substance.

Daily Sport Menu

WEDNESDAY, AUG. 8TH

Bantam Baseball
St. Peter's vs. King Edward (play-offs) at 5.45 in Riverside.

Girls' Softball
Maple Leafs at Omemee.

Southend Softball
Orioles vs. Albions in Exhibition Grounds.

O.B.B.L. Baseball
Belleville at Kingston, Petes at Oshawa.

ELECTRICS DROP 7 TO 5 DECISION

Seventh Inning Rally Nipped in Bud With Injury to Helen Newson.

TOUGH ONE TO LOSE

C.O.E. girls failed to shake the jinx which has been following them in the second half of the City and District Softball Loop, last night when they went to Keene and lost a tough battle 7 to 5. They secured their five counters in the last frame and were headed for the lead when Helen Newson was injured running to the plate, and this accident, besides robbing the Electrics of a run, took the punch out of the players and the battle was over.

Electrics played a snappy game behind the steady twirling of Helen Newson. They found the opposing pitchers hard to hit but nevertheless capitalized on every walk and their base running was perfect. They failed to tally until the seventh, when Marilyn McCarthy, who had fanned six and held the city team hitless, weakened. She allowed a single and loaded the bases with a walk and an error at short. The next batter walked also to send the first counter across. With one down and three on Mary McCarthy went to the mound. A free pass, a double by Dot Self and a fielder's choice sent four counters over. Helen Newson was out when she fell running from third and Dot Millar field to centre to retire the side and the game was called on account of darkness.

Keene cracked out three singles in the second for the same number of runs, added one in the third and three more in the fifth. Grace McCarthy, who has been out of the game with an injured hand, took her place in the line-up and played a perfect game at centre, taking three flies. She hit twice out of three.

The teams:

C.O.E.: English, lf; Hodson, cf; Byers, 2b; D. Self, rf; Gates, 3b; W. Snowden, ss; Millar, c; Todd, 1b; M. Snowden, 1b; Newson, p.

Keene: D. Cocks, c; Brown, 2b; M. McCarthy, lf, p; Nelson, ss; L. McCarthy, 3b; Short, 1b; G. McCarthy, cf; Marilyn McCarthy, p, lf; Gainor, rf.

Score by innings:

C.O.E. ..... 000 000 5—5 3 1
Keene ..... 021 020 x—7 9 2

Umpires—Dick Galbraith at the plate, Ab Frick on the bases.

Lawn Bowling by Herb Martin

A WEEK from to-day the biggest event ever attempted by our bowling club will be well under way. And when we say biggest, we mean biggest.

IT IS the intention of the tournament committee to put this thing over big; and with that object in view, every member is going at full speed.

THESE BOYS have worked hard, are working hard, and will keep on doing so until the very last minute. They are backed up by the entire membership of the club and the manufacturers of the city and by many merchants.

EVERY MAIL that arrives brings in more entries. Oshawa, Port Hope, Bowmanville, Cobourg and Toronto are already represented. Up till last night there were sixteen local entries.

WE ARE just printing all this because we want all our bowlers to realize the importance of getting their entry in early. Remember we are only accepting 64 rinks; the first in, gets the call. We don't want to be too optimistic, but we will get all of our quota. Already we have twenty-five official entries. And we have a week to go yet. So take a tip from some of us who are on the inside and get busy and line up a rink and be in at the finish.

THE FIRST round in the schedule play-offs proved to be a washout. In both cases the losers were completely outclassed. Maybe Lady Luck played her part to some extent, but then the winners must be given credit for bowling a good game. Enid after end George Coleman was up against a stone defence; the front end of his rink giving him very little support. With Billy EZelhr it was about the same as it was with Coleman. However, tomorrow will be another night.

Last Night's Scores
R. Dyer, 23; G. Coleman, 6.
J. Penrose, 20; W. Zelhr, 8.
Thursday's Draw
Penrose vs. Coleman.
Dyer vs. Zelhr.
Novice Results
W. Fair, 21; H. McCannan, 18
R. Hutchinson, 21; R. Hotrum, 14

Regent ENTERTAINMENT
Starting To-day
DOUBLE FEATURE BILL
TO-NIGHT'S SHOW STARTS AT 8.15 P.M.

with CONSTANCE CUMMINGS
RALPH BELLAMY
KAY JOHNSON
Charles Starrett, Sidney Blackmer, Vivian Tobin, Louis Hesse.
Directed by JOHN CROMWELL.
RKO RADIO Picture
Feature No. 2
STANLEY LUPINO in "HAPPY". It's a scream.

City Tennis

In the junior men's singles semi-finals yesterday, H. Hammell defeated W. Wildman, 6-0, 6-0 and 6-0; and G. Kirkwood defeated R. Cutting, 6-0, 6-0 and 6-2. In junior ladies' singles, Miss M. McPherson won by default; Miss G. Carvolth defeated Miss B. Cutting, 6-2 and 6-1, in a fine exhibition of tennis. In ladies' doubles, Miss B. Cutting and L. Lundy won over Misses B. Scott and K. Cady, 6-1 and 6-4;

Men's doubles—H. Hammell and R. Friend upset the first seeded veterans, Bowness and Jackson, in three sets. The lobbing game of the older men gave them a wide margin in the first set but from then on the younger team wrecked that with their smart play. The score was 1-6, 6-4 and 6-2.

B. and M. Saris defeated G. Nicholls and W. Jones, 6-1 and 9-7; M. Cotton and J. Cowling defeated N. Cruthers and D. Emery, 6-2 and 6-4. In mixed doubles, Miss G. Carvolth and J. M. Kirkwood defeated Mrs. and Mr. G. R. Langley, 6-3 and 7-5; Miss K. Benson and J. T. Donaldson won out over Mrs. W. T. Fanjoy and S. O. Shields, 7-5 and 6-3.

Matches Thursday: Two o'clock at Peterborough, junior ladies' singles finals—Miss G. Carvolth vs. Miss M. McPherson or Miss A. Macdonald; at five at Kawartha—Miss M. Jackson and W. Jackson vs. Miss B. Cuting and A. Rutter; Mrs. J. A. Dewart and M. Cotton vs. K. Benson and J. oDnaldson; at six at Kawartha—W. T. Fanjoy and W. . Holgate vs. D. M. Cotton and J. Cowling.

Baer Referees Bout In His Own Fashion

FORT SMITH, Ark., Aug. 8. (CP).—To find himself floored is something unusual for Max Baer, world's heavyweight champion, but that's just what happened to him in a local ring.

However, the boxing champion soon had the situation in hand. During a wrestling bout he was refereeing, "Wild Red" Berry beat Jean Labelle into a groggy condition. Then Berry proceeded to put Baer on the floor with a wild blow.

Labelle was not able to arise and defend himself so Baer attended to the matter for both. He let fly an uppercut and down went Berry.

P.S.—The wrestler had to be helped from the ring.

Golf Draw

MACDONALD TROPHY.

The second round draw has been made for the Macdonald Trophy at the Peterborough Golf and Country Club. It is match play, no handicaps, and stymies must be played. It is to be competed on or before August 18th, the winner to cross off the loser's name. The draw:

S. T. Medd vs. Chris. Moffatt.
T. A. Mackay vs. C. B. Westbrooke.
Reg. Storey vs. W. B. Gordon.
F. L. Bradburn vs. Dr. C. B. Waite.
Harry Tudhope vs. J. H. Vernor.
Dr. A. G. Howson vs. C. G. Graham.
Gordon Monkman vs. E. C. Clarke.
C. S. Cummer vs. Jack McWilliams.

"The Height of Good Taste"

...a change to GRADS

is a change for the better

GRADS Cigarettes

Save the Bridge Hands

L. O. GROTHE, LIMITED - Manufacturers
An independent company... all Canadian capital, owned and operated by Canadians for over 50 years

SILVER SLIPPERS

By Temple Bailey

(Continued from Yesterday.)

CHAPTER 8

Dilly stripped off her raincoat, handed it to Giles and flung her little hat to Scripps, who lighted-up and laughing, caught it. Her short fair hair, thus revealed, framed a fresh-cheeked, smiling countenance. Her nose had little golden freckles, and in the gray eyes under the long fair lashes were twinkling lights.

She began to lay the table, deftly, having brought a cloth, and going back and forth to Scripps' cupboard for the dishes.

"There's coffee in the thermos bottle," she enumerated as she bent over her basket, "pickles," she set a bottle on the table, "olives," another bottle, "open them, Giles, and then we're ready."

Giles drawing out a chair for her, said, "Scripps tells me the baby is better."

"Yes. I left her with William. And he is scared stiff. He has lived five years in a lighthouse and he's never been afraid of anything. But baby has him petrified. She's so helpless and little. He handles her as if she were going to break."

Dilly was pouring the coffee. "Cream for you, Scripps, and none for Giles. What a pair you are, doing everything differently, yet such friends."

Scripps flared: "Does drinking my coffee with cream make me different from Giles? We're absolutely alike in everything except that I won't accept his philosophy. He believes that everything works together for good. Which is archaic . . . rot . . ."

Dilly's eyes met Giles' and saw a warning. "Oh, well, we're not going to quarrel about it on anybody's birthday, are we? And you haven't told me how you like the sandwiches."

"Delicious," Giles said, "how do you do it, Dilly?"

"Do what?"

"Take care of a house and a baby and a garden and look after that husband of yours . . ."

"Keeping house," Dilly told him, "in a lighthouse has its advantages—with no neighbors running in, and nothing to interrupt, and William and I get up early. . . . He helped me make the sandwiches . . . buttered 'em and sliced the roast chicken. . . . He's to have the wings and legs for his dinner, and I baked a little cake for him. . . ."

"Lucky William."

Dilly was complacent. "Yes, he is. And so am I. And so's the baby . . ." she sent her smiling glance to meet their smiles. "And now, will one of you light the candles?"

Scripps did it, touching each pink tip with flame, his white hair and young face illumined by the growing brightness.

"And now," Dilly prompted, as they gazed upon that rosy effulgence, "make a wish, Giles, and if you blow all of them out at once it will come true."

"What shall I wish?"

"It must be a secret. In your heart."

"What if I have no heart?"

"Then in your soul."

"Why should I have any secrets from you and Scripps? I shan't make a wish. I'll drink a toast instead." He raised his glass, "To the silver slippers."

"What slippers?" Dilly demanded.

"Those on the shelf."

She turned and looked at them. "Whose are they?"

He rose and brought them over, showed her the tag. "Joan Dudley."

"Never heard of her."

"She's at the hotel. A school teacher she has squandered a month's salary on these shoes."

"So Scripps says."

Dilly's voice was wistful. "How wonderful it must be to wear slippers like that, and the gowns to go with them. Yet you say she's a school teacher."

"So she told me. But there's a rich aunt, who probably pays for luxuries. Miss Dudley motored down with her."

"I wonder if I'd dare try them on?"

"Why not?"

Dilly's feet were small, and the silver shoes fitted perfectly. "I feel like Cinderella," she said, delightedly, "at the ball," she essayed a few dancing steps, humming a tune. "Come on, Giles . . ."

He danced with her, until suddenly she stopped . . . and said with a sort of quick decision, "The ball is over. And my William doesn't dance. . . . Take back your slippers, Scripps. They're too . . . disturbing."

Giles was aware that beneath the light words was some emotion not seen on the surface. But he said nothing, at the moment, and presently they were all laughing together as Giles blew out the gutted candles, and Dilly cut the cake.

When, however, Giles carried Dilly's basket back to the boat, he asked a straight question. "Happy, little Dilly?"

"Yes. What made you ask that?"

"Because when you stopped dancing there was something . . . as if you were wishing for pleasures you didn't have, Dilly?"

She smiled up at him. "Everybody yearns now and then for—the fleshpots. And sometimes I'm fed up a bit on solitudes. But there's always William and the baby . . . and the great light . . . and love . . ."

It was bravely said, and beautifully. He laid his hand on her shoulder and looked down at her, "What a dear child you are . . ."

"Not a child any longer, Giles. I'm the mother of a baby."

"But always a child at heart."

As he helped her into the boat, she asked, "How are things going on the island?"

"No better."

"If you could only get away for a bit."

"I can't leave Scripps alone to bear it."

"Oh, you deserve a halo."

"My dear child, it is Scripps who deserves the halo."

As he untied the rope he said:

"More rain. But you're such a little duck you won't mind."

"You taught me to swim . . ." she reminded him. The motor began its "plop, plop," and Dilly, standing up, steered expertly. "Good-by," she called over her shoulder.

Giles watched her until she was a mere speck on the gray surface of the harbor. Such a brave soul, little Dilly, living there in the lighthouse at the end of the sandy peninsula with William and the baby. Her grandfather and Giles' had been brothers, sons of a sturdy English merchant who had settled in Salem. Giles' grandfather had studied law and had loved his books; the other son, Mark, had been a rover and a ne'er-do-well. Thus it had happened, as it often happened on that rocky coast, that one branch of the family had advanced in wealth and influence, and the other had gone back. Young Giles and Dilly had been the best of friends. But Giles had had private schools and college, while Dilly as she came along had taken education as she could get it in Granitehead and she had been in the same classes as William Tucker, whom she had married. William was fine and upstanding, but now and then young Giles had sighed to think of the waste of Dilly's charms.

He said something of the kind to Scripps when he returned to the shop. "Sometimes I think if she had not married William and could have seen the world . . ."

"You and I have seen the world," said Scripps, "and what good has it done us?"

Giles Armiger had that to think about when he returned to his books. There were few customers for the rain continued, and below stairs in his shop, Scripps tapped and sewed, and old Peter slept and waked to preen his feathers and slept again.

It was almost six when the two men went down to the float and stepped into the gray boat with the bright bronzes. They had a longer way to go than Dilly. They swept around the lighthouse and into the open sea. Then a mile along the coast, and a low island lifted its head. They steered towards it, and as they came up to the landing a man came to meet them. Jose, a Portuguese, was man of all work, and Margarida, his wife, looked after the house. The house as they approached it showed as a long low structure built to conform to the outline of the rocks so that it seemed almost a part of them with its shingles silvered by the weather. There were vines growing over it—wisteria, which roofed it with lavender in the spring, and roses with their pink in June. Just now the riot of color was in the garden in which bloomed all the old-fashioned flowers which are at their gayest in midsummer. Even the pouring rain could not deaden their brilliance. It seemed rather to intensify it as it washed down on larkspur and four-o'clocks, lady slipper and phlox.

The outer door of the house led into the living room, which was faintly illumined by a fire on the hearth and by its shine on dark old woods and on the rich blue of two huge Chinese vases, by the red of lacquer and the gold of all the small heathen gods in a cabinet inlaid with mother-of-pearl. In the dining room beyond was the glimmer of glass and silver, with two tall unlighted candles, white as ghosts amid the gloom.

(To be continued).

THE STARS SAY . . .

By GENEVIEVE KEMBLE

For Thursday, August 9

A day of surprising and quite unforeseen events and circumstances is presaged from the ruling lunar aspects. There is likely to be a sudden change, of a devastating nature, disturbing affairs generally and having a far-reaching effect on the future life. This may have strong reactions on the domestic, affectional or social relations, with the influence of an elderly female molding decisions. In fact there may be intriguing, sentimental or spectacular phases in such affiliations.

Those whose birthday it is may be prepared for a year of unsettlement, change and sudden disruptions in all the affairs, this having a radical influence on the entire course of the future life. There may be the element of the sentimental or romantic as the actuating force, with the affiliation of an elderly female dominating. There may be mystical, spiritual aims or angles of intrigue.

A child born on this day may have unusual or original talents, with leanings toward the novel, curious and mystical or occult. It may be restless, unsettled and may travel far from its birthplace.

READ THE WANT ADS

A "NEW DEAL" in HOTEL RATES

FINE ROOM & BATH — NO ADDITIONAL CHARGE WHEN OCCUPIED by 2 PERSONS — from $2.50 to $5.00 PER DAY

A FEW SINGLE ROOMS FOR $2.00 A DAY

Across from the magnificent, world-famous Radio City

Careful management insures atmosphere of security, refinement and quiet. Convenient to all theatres and shopping centers. A Hotel of character and distinction selecting guests today . . . as always.

FAMOUS TABLE D'HOTE RESTAURANTS

BREAKFAST FROM 35¢ • LUNCHEON FROM 45¢ • DINNER FROM 75¢

Write for our 3 day & 2 night "All Expense Trip" in New York—$11.00

Garage opposite hotel

Hotel BRISTOL

129-135 West 48th Street • New York City

T. Elliott Tolson, President — Joseph E. Bath, Manager

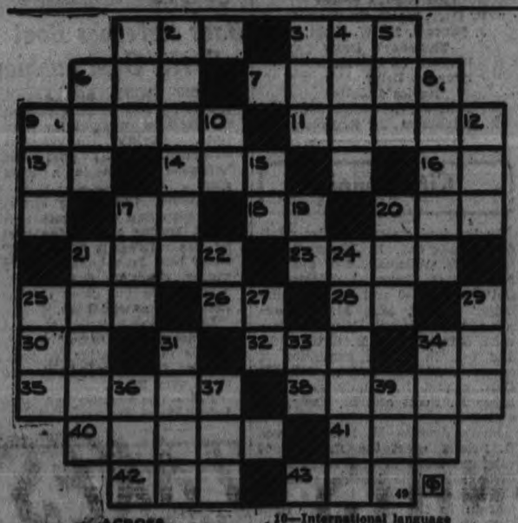

ACROSS

1—Conjunction
3—Device across a water course
6—Man's supposed forebear
7—Regular rising and falling of rivers, seas
9—To bury
11—Dining car of a train
12—North Dakota (abbr.)
14—Short for Donald
15—Of (Fr.)
17—Aluminum (abbr.)
18—Atop
20—A boy's name
21—To the sheltered side
23—Soon
25—Consumed
26—Behold
28—Either
29—Neuter gender pronoun
30—Male sheep
34—Railroad
36—Part of coat which laps over
37—Grows smaller
40—That part of a dynamo which rotates
41—Short for Dorothy
42—Lady
43—Ashes (Scot.)

DOWN

1—Quick of apprehension
2—Pointed instrument for sewing
3—Accomplished
4—Entrance
5—Males
6—Conjunction
7—Closed car
8—Opposite of outs
10—International language
12—Carmine
15—Opposite of yes
17—Beer
19—North America (abbr.)
20—Jutting rock
21—Perfume
22—Elevated (abbr.)
24—People with no home
25—To be sickly
27—Either
29—To make a mistake
31—Plexiform network
33—Preposition
34—Steep in water
35—Peas in a ——
37—— —— Warneke, baseball pitcher
39—Edgar Allen ——, poet

TORONTO. — Declaring that the Ontario Government had made a "grossly unwarranted assumption of dictatorial power," and blaming animosity for the motive behind it, Major S. J. Robins stated to-day he would not resign from his eight-year-old post as general manager and secretary-treasurer of the Hotel Association of Ontario without finding out the exact reason for his requested resignation. Major Robins, admitting his resignation has been requested, said the matter resulted from a pre-election meeting in Windsor.

THE TUTTS By Crawford Young

HIGH PRESSURE PETE — No Secret — By GEORGE SWAN

MUGGS McGINNIS — An Intentional Slight? — By WALLY BISHOP

BRICK BRADFORD—In the City Beneath the Sea — By William Ritt and Clarence Gray

TILLIE THE TOILER — By Russ Westover

BRINGING UP FATHER — By George McManus

For Profit USE THE CLASSIFIED For Profit

WANT AD. RATES

Cash 1 cent per word or figure per insertion.
Minimum Charge, 25c for Any Advt.
If Charged 1½ cent per word or figure per insertion.
Phone We will call for your ad. and give you the cash rate. **1600**

CHARGES:

Card of Thanks 50c
In Memoriam (up to 4 inches) .. 75c
Over 4 inches, per inch 50c
With black border, extra 25c
Birth Notice 50c
Death Notice 50c
Locals (Back Page), per inch .. $1.40
Black Local (Back Page), inch . $1.40

Index to Examiner Classified Want Advts.

Agents Wanted L
Boarders Wanted V
Business Opportunities ..... K
Chiropractor ..... U
Cottages, Summer Resorts ..... R
Dressmaking ..... U
Employment Wanted ..... J
Female Help Wanted ..... G
Found ..... N
For Rent—General C
For Sale—General ..... A
General Notice ..... T
Help Wanted—Male or Female .... F
Live Stock ..... O
Lost ..... M
Male Help Wanted ..... G
Personal ..... E
Pet Stock ..... W
Poultry for Sale and Eggs ..... P
Radio I
Real Estate ..... D
Salesmen Wanted ..... N
Situations Vacant V
To Rent—Houses & Apartments .. B
Used Cars for Sale ..... S
Wanted—General ..... Q

a For Sale—General

25 BUNDLES KINDLING OR SUMmer Wood. Delivered anywhere in City for 1 Dollar. Kingston Barrel and Shingle Factory. Phone 2250. 26d-24-5177A

10,000 SECOND HAND BRICKS. Phone 2097. 6d 32 6449A

VISIT THE ANTIQUE SHOP—KALEdan Bridgenorth. Many things of interest. 3d 32 6492A

GLADIOLUS. 81 WARE. PHONE 1707M. 6d 33 6146A

ONE SLIGHTLY USED "JIFFY" Automobile Tent. $19.50. Some odd sizes in Sunstop Ventilating Shades Half Price. J. J. Turner & Sons, Limited. 3d 34 4223A

SILO, 26 x 12. GOOD CONDITION Mrs. Gertrude Northey, No. 2 Lakefield. 3d 34 4218A

"CLEVELAND" BICYCLE, CHEAP. 104 Gladstone Avenue. 3d 33 6174A

THOSE BUTTERMILK SCONES. They're sure good, doz. 10c. Jean Ruth Shoppe. 2d 32 6193A

BRAN MUFFINS, LIGHT AND Tasty, dozen 20c. Jean Ruth Shoppes. 2d 32 6192A

HOME MADE JELLY ROLLS, LIGHT and tasty, 15c. Jean Ruth Shoppe. 2d 32 6191A

THAT DELICIOUS DANISH PASTRY. Special dozen 25c. Jean Ruth Shoppe. 2d 32 6190A

A BROADCLOTH DRESS SUIT IN fine condition. Phone 549. 3d 33 4195A

COMPLETE SET OF LADY'S RIGHT Hand Golf Clubs. Good condition. Phone 2129W. 3d 33 4201A

FOR SALE—A WICKER BABY CARriage in good condition; also a Quebec Heater. Used only one season. Phone 2914 W between 7 and 9 p.m. 3d 32 6196A

BEIGE CARACUL COAT WITH WOLF Collar. Apply evenings. Phone 926J. 3d 33 6197A

NEW PUNT—THIS WEEK ONLY $12. 294 Stewart. 3d 34 6206A

CABIN TRAILER FOR RENT REASonable. 669 Water Street. 3d 33 6166A

ELECTRIC WASHER SPECIALS. FOUR NEW MACHINES LEFT FROM Stock-Taking Sale. Will be sold at big reductions. Two with heaters to heat the water, guaranteed. Gilson Store, 261 George Street. 3d 33 4220A

FANCY ASSORTED BISCUITS, 2 lb. 25c. Record's Store. 3d 34 4232A

IMPORTANT!

In requesting us to call for your ad, the order must be phoned before 11 a.m. in order to insure it being inserted on the same day.

b For Rent—Houses and Apartments

HOUSE, 409 BELMONT AVENUE (corner Belmont and Weller). Apply 427 George Street. d36-2126B

MEDIUM SIZED HOUSE, BRIGHT Duplex. Apply 188 Antrim. 6d 36 4200B

FRONT FURNISHED, HEATED BEDsitting-room. 190 Brock, upstairs. 3d 33 4206B

THREE TO FIVE ROOMS, PARTLY Furnished, if desired. 77 Park Hill Road. 3d 34 4231B

FOR RENT—SNAP! $12 SMALL COTtage, newly decorated, two adults; also small apartment, central. Apply 269 Dalhousie Street. Phone 378. 3d 34 4209B

FOR RENT—ROOMS FURNISHED or unfurnished, all conveniences. Rent reasonable, central. 190 Aylmer Street. 4d 34 4230B

TWO FURNISHED ROOMS IN private home. Use of phone. Board optional. Phone 2049W. 3d 34 6525B

ROOM TO RENT. REASONABLE and central. 247 Simcoe Street. 3d 34 4213B

FURNISHED OR UNFURNISHED Rooms. 501 Sherbrooke. 3d 34 4222B

COMFORTABLE MODERN APARTment, Adults. Apply 614 Stewart Street. 3d 33 4199B

LARGE, FRONT ROOM, TWO WINdows. Steam heated. Continuous hot water, central. "Board optional." 809 W. 3d 33 4204B

HEATED APARTMENT, IN GRAND Central Building. Possession arranged. Apply 497 George Street. dtf-B

HOUSE, NO. 329 RUBIDGE STREET; hot water heating. Possession can be arranged. Apply 437 George Street. dtf-3244B

HEATED APARTMENT IN BANK OF Commerce Building. Immediate possession. Apply 497 George Street. dtf-4177B

TWO OR THREE ROOM UNFURNished Apartment. Fire, plumbing and balcony, near central. Apply 509 Aylmer Str. 2d. 33 4176B

TO RENT—HOUSE-KEEPING ROOMS Furnished, Unfurnished. 166 McDonnel. 3d 33 4147B

TO RENT—APARTMENT, HEATED, partly furnished. Apply 236 Brock Street. 2d 33 4169B

TO RENT—MODERN SIX ROOMED Apartment, central. Adults. Apply 509 Rubidge St. Phone 926W. 2d 33 4227B

c For Rent—General

GARAGE, VICINITY BROCK AND Park. Apply 445 Park Street.

GARAGE TO RENT— CONVENIENT to Downtown Offices and Stores. Apply 497 George Street. dtf-1092C

STORE, NO. 178½ SIMCOE STREET. Immediate possession. Apply 497 George Street. dtf-1091C

k Business Opportunities

CAKE, CONFECTIONERY, TOBACCO Business, low rent, can be bought reasonable. Known as Jean Ruth Shoppe, East City. Phone 244 for particular 2d 32 6186K

d Real Estate

FOR SALE — EAST ½ LOT 20, CONcession 5, Emily, 100 Acres, good location. Immediate possession. Apply 497 George Street, Peterborough. dtf-4232D

FOR EXCHANGE — SEVEN ROOM Brick, double garage, clear title, for similar house north McDonnel Street. Apply 467 Downie St. 3d 33 4203D

SEVEN ROOMED BRICK HOUSE, central, hardwood floor, fire place, large lot. Apply 386 Hunter St., upstairs. 3d 34 4211D

Needs Training

NEW YORK, Aug. 8. (AP).—George Martin Lott, Jr., of Chicago, is back from England to-day with what he thinks is the answer to the question: "How can the United States recapture the world's tennis supremacy?"

"It sounds simple enough and I honestly believe it's just as sound," said the 27-year-old Chicago doubles veteran, who with Lester R. Stoefen of Los Angeles scored the only point for America in the Davis Cup challenge round against England at Wimbledon last month.

"In my opinion," Lott said, "Stoefen potentially is the greatest player in the world. He needs to be taught how to train. 'Stoef' has all the shots and knows plenty about court generalship. But he needs somebody to train him."

Empire Wrestling

WEMBLEY, England, Aug. 8. — (C. P.). — British Empire Games wrestling results:

Bantamweight, first round: Ted McKinley, Canada threw Reid, England, 2:12.

Featherweight, first round: Singh, India, defeated Young, Rhodesia; decision; Bob McNab Canada, threw Nelson, England 10.00.

Lightweight, first round, Howie Thomas, Canada, drew a bye; Gerrard, Australia, threw Burrough, Wales, 1:02; North, England threw Walker, Scotland, 5:30.

Welterweight, first round: Joe Schleimer, Canada, threw Allwood, Scotland, 4:00; Anwar, India, threw Fox, England, decision.

Middleweight, first round: Terry Evans, Canada, threw Bissell, England, 8.27.

Light heavyweight, first round: Cubbin, South Africa, threw Rowe, England, 2:17.

Heavy weight, first round: Pat Meehan, Canada, threw Gaudgeon, Scotland, 10:43.

PORTLAND LOSES UNIFORMS

PORTLAND, Ore., Aug. 8. (AP). The Oakland Baseball Club was a nudist colony yesterday as far as baseball wearing apparel goes and an Oakland-Portland game in the Pacific Coast League had to be postponed. Because of circumstances which the management could not fathom, the players' trunks (steamer, etc.) did not reach the city with the team. The Acorns voted down a proposal that they cavort in business attire.

d Real Estate

EIGHT ROOMED BRICK HOUSE, central, garage, Reasonable. Write Box 4205 Examiner. 3d 33 4205D

FINLEY ESTATE, GOOD 120 ACRES Farm, lot 15, con 1, Emily. Good buildings, plenty of water. Plowing possession. Apply on premises. 12d-42-4123D

FOR SALE — SIX ROOMED HOUSE, modern, north-end Upstairs fitted out as apartment reasonable. Write 4183 Examiner. 3l 33 4182D

SUMMER RESORTS

LEEBOROUGH INN, THURSTONIA Park — Beautifully situated on Kawartha Lakes. Reduced rates. Booklet. Mrs. H. Lee. 26d-33-6156

g Help Wanted, Male

FARM HAND — APPLY HAROLD Rowan, Springville. 3d-32-4164G

WANTED — EXPERIENCED FARM hand. Apply V. R. Hunter, Cavan. Phone Millbrook 218 r 111. 2d 33 4214G

COMMISSION PAID WEEKLY SELLing Red Tag Nursery Products; 900 varieties of Finest Trees and Shrubs. Fullest co-operation given, with finest Free Equipment and Sales Help. Write Dominion Nurseries, Montreal. 4d-11,18,Au 8,23-6192G

WANTED—MAN TO CALL ON Large clientel of customers. Must be over 30 years of age. Neat appearance and education are waste. No experience necessary. See Mr. Campbell, 106 Barrie Building. 6d 34 6432G

h Help Wanted, Female

HELP WANTED—FEMALE—EXPERIenced Cook. References. Grand Hotel. 1d 32 6524K

j Employment Wanted

HOUSEKEEPING POSITION, CAPable of taking full charge. Write Box 4188 Examiner 3d 33 4185J

WANTED BY PROFESSIONAL Nurse, position, in christian home caring for aged person, or couple, or invalid, will do light house work. Apply 131 Morrow Street. 3d 34 4219J

m Lost

LOST —BETWEEN PETERBOROUGH and Warkworth, new cross cut saw Reward Finder Phone 1402W. 3d 33 4202M

LOST ON SATURDAY—IN PETERborough Rest Room, Charlotte St. Gruen Wrist Watch. Reward at Examiner Office. 3d 33 4173M

LOST—SATURDAY NIGHT— LADY'S White Kid Shoe, near Lock's Bridge Please leave at Examiner or Phone 1311. 3d 33 4220M

LOST — WILL THE PERSON WHO took the Steel Tape from Bungalow on Braidwood. Return same and save further trouble. 3d 34 6525M

LOST—REAR BOARD OF TRAILER, with license plate. Finder please phone 2294. 3d 34 4229M

STORRAR WINS GIBSON MATCH

Queen's Own Rifles' Rifleman Shoots a Possible in 300 Yard Range.

LONG BRANCH COMPETITION

(By Foster Barclay, Canadian Press Staff Writer).

LONG BRANCH, Ont., Aug. 8.—(C. P.). — Marking himself master of rapid firing competition, Lieut. R. Storrar of the Queen's Own Rifles, Toronto, to-day captured the Gibson Memorial match at the 60th Annual Meeting of the Ontario Rifle Association.

The Toronto rifleman rammed his seven shots home for a possible at 300 yards and had the bolt of his gun thrown open and resting on his elbow when the cease fire whistle was blown. Second prize went to Toronto when Sgt. J. Kirkaldy of Toronto Regiment notched 34 in the one-minute time limit allowed for the seven rounds.

An easterly breeze, blowing earlier in the morning, had died down by the time the marksmen took the butts for the match and the scores were better than last year.

In third place six marksmen turned in scores of 33.

Lt. Storrar's possible was scored with about 50 men yet to shoot and the remaining riflemen practically conceded him the match. The winner receives the O. R. A. silver medal and a cash award of $15.

Earlier eight marksmen scored possible in the first relay of the match. The match will be completed on the 600 yard range this afternoon.

Mount Pleasant

Mr. and Mrs. George Baird and son, Jimmy, of Saintfield, accompanied by Mr. and Mrs. Humphrey Finley and Mr. Arthur Finley, of Sonya, spent Sunday with Mr. and Mrs. John Handley.

Miss Betty Thompson, of Lakehurst, spent the week-end the guest of her friend, Miss Dorothy Morden.

Mr. and Mrs. Eric McLean and son, Ralph, spent a few days with friends in Toronto.

Mr. and Mrs. Wm. Seymour and family, of Cavan, called on friends in the village on Saturday.

Messrs. Herman and Gordon McLean, of Toronto, spent the week-end over Civic Holiday with Mr. and Mrs. E. McLean.

Mrs. Garnet Shield entertained the members of her Sunday school class at her home on Friday evening.

Mrs. T. W. McLean visited Mr. and Mrs. E. McLean over the week-end.

Mr. and Mrs. Ira Lowe spent Sunday visiting with friends at Burleigh Falls.

Miss Connie Rodger, of Toronto, spent the week-end with Mr. and Mrs. E. McLean.

—

The secretary of the Mount Pleasant W. I., Mrs. H. Gardiner, was hostess for the August meeting at her home on Wednesday afternoon.

During the business period it was decided to ask the committee of the W. I. Hall to purchase a lamp with a reflector for the outside porch of the W. I. Hall.

Miss Kathleen Sisson and Mrs. T. E. Morden were a committee in charge of the program, which was as follows:

Reading: "My Pa Said So," by Mrs. Garnet Shield.

Reading: "Contentment," by Mrs. T. C. Morden.

A poem (by Edgar Guest): "Good Enough," by Miss Ruth Tully.

Reading: "Preparation of Eggs for Market," by Mrs. Ira Lowe.

Reading: "Brother of Man," by Miss Kathleen Sisson.

Mrs. Harry Sisson and Miss Kathleen Sisson assisted the hostess in serving a dainty lunch.

Those present included: Mrs. T. C. Morden, Mrs. Austin Hayes, Mrs. Ira Lowe, Miss Ruth Tully, Mrs. Eric McLean and Ralph, Miss Mildred Jones, Mrs. Arthur Rutherford, Miss Helen Rutherford, Mrs. Alex. Tully, Miss Kathleen Sisson, Miss Dorothy Morden, Mrs. Elmer Windrem and Billy, Mrs. Garnet Shield, Miss Joan Shield, Mrs. Melville Handley, Miss Perle Handley, Mrs. Thos. Graham, Mrs. John Handley and Mrs. Gardiner.

q Wanted

ROOMERS, TO ROOM TOGETHER. Central. Write Box 4185 Examiner. 3d-32-4188Q

WANTED—USED PIANO, WILL PAY cash. Must be cheap, state price. Write 4237 Examiner 3d 34 4237Q

WANTED — COTTAGE FOR TWO weeks. Give full particulars. Write Box 4179 Examiner. 3d 34 4179Q

WANTED — SIX ROOMED HOUSE, central. Phone 1647J. 3d 34 6522Q

WANTED— GOOD BOAT FOR OUTboard motor, about seventeen feet. Phone 2134J. 3d 34 6526Q

WANTED — CORDWOOD SAWING Machine outfit. Give details and lowest cash price. Write Box 6517 Examiner. 3d 34 6517Q

SPRUCE PILING, 30 to 40 FEET long, 241 Reid Street. Phone 1402W 4d 33 4218Q

WANTED—UNFURNISHED HEATED Rooms or Small Apartment. Write Box 4234 Examiner. 3d 34 4234Q

WANTED — AUTOMOBILES AND Trucks for Wrecking. Phone 627. Peterborough Metal, 385 Bethune. 12d-32-3350Q

WANTED—5 TO 8 ACRES PREFERably on highway south of Peterboro, at present value, from owner Only. Write Box 4167 Examiner. 3d 33 4167Q

WANTED TO BUY A METRONOME. Cheap. Phone 2077J. 3d 33 4194Q

SIX OR SEVEN ROOM HOUSE, central or 5 or 8 Roomed Lower Apartment. Write Box 6507 Examiner. 3d 33 6507Q

WANTED WOOD TO SAW WITH Sawing Machine. Phone 665W 3d 33 4187Q

Mother Loses Grandson Assumes Noted Chief's Post

SAULT STE. MARIE, Aug. 8 (CP)—History has repeated itself on the Garden River Indian Reserve, situated ten miles from the Sault, in the election of William E. Shingwauk, better known as William R. Bine, as Chief.

The new Chief, who will lead his people for three years, is grandson of the renowned Chief Shingwauk, last hereditary leader of his people. Last century the old Chief walked from the Sault to Toronto to ask that a school for Indian boys and girls be built.

Two other descendants of the old Chief were elected as members of the council on the reserve. They are Danny Pine, famed Indian pitcher, grandson, and Mark Pine, great grandson.

s Used Cars for Sale

1929 DURANT SPORT ROADSTER, 2 tone colour, in perfect condition. Owner leaving country. Apply 526 Water street. 3d 33 6180S

FORD COACH, 1931, GOOD ORDER. 988 Roger St. 3d 33 4181S

26 FORD COUPE, GOOD CONDITION Phone 1646J. 3d 33 6168S

SEDAN IN GOOD CONDITION, SELL or trade for coupe. Apply 146 Albertus Street. 2d 33 6196S

USED CARS—27 CHEV. COUPE, good condition, cheap. Mrs. Charles McConnel, No. 2 Norwood. 3d 34 4223Sa

t General Notice

FARMERS ATTENTION — JUST REceived, car load Salt, unloading Monday and Tuesday. Bring your Bags. Ernest C. Staunton. Phone 2040. 3d 34 6535T

CARPENTERING AND CABINETmaking, hardwood floors laid, finished 7½c foot. Repairs, alterations, furniture repaired, remodelled. Phone 1758F. 6d 6 10 13 15 17 20 4217T

SPECIAL — BROOKS HAIRDRESSing Parlours. A real good permanent Wave for $1.00. Finger Wave included. Best of materials are used in this Wave. Will Not Harm the Hair. Other Waves $2.50 and $5.00. Also girls to learn hair-dressing. 338 George St. Phone 2185 1d 32 4240T

THRILLS Make the Day's Fun

Here's a THRILL for Breakfast

A THRILL indeed is "Grape-Nuts" Flakes—as you'll agree after you've tasted your first spoonful! Nothing quite equals these crisp, curly flakes, full of that grand old "Grape-Nuts" flavour—a flavour no other cereal can have! And not only does it taste wonderful, but "Grape-Nuts" Flakes is also mighty good for you—a single serving with milk supplies more varied nourishment than many a hearty meal! Economical, too. Get a package for tomorrow. Made in Canada.

the Smile-Tempting Breakfast Thrill

"GRAPE-NUTS" FLAKES

GOLDEN-FLAKE COMPANION TO GRAPE-NUTS CEREAL

o Live Stock

JERSEY—AYRSHIRE COW, DUE TO freshen soon. A. E. Sargent, No. 7 Highway. 2d 33 6169O

f Personal

LADIES' OR WIDOWS WANTED AT once. Guaranteed matrimony. Will pay all expenses. Reply to Box 166, Meaford. 4d 32 4157F

CANADIAN NATIONAL RAILWAYS TIME-TABLE.

(Corrected to June 24th).

8.35 a.m.—For Lindsay, Orillia, Midland, Penetang, Hamilton, Buffalo London, Windsor, and Detroit.

12.01 Noon—For Port Hope, Oshawa Toronto, Hamilton, Buffalo, Philadelphia, and New York. Connects at Port Hope with the staple Leaf Ltd. for London, Windsor, Detroit Fort Huron, Flint and Chicago. Makes connection East-bound for Cobourg, Belleville, Kingston Brockville, Montreal.

1.00 p.m.—For Lakefield.

5.15 p.m.—For Lindsay, Toronto and connects at Toronto with International Ltd. for London, Fort Huron, and Chicago, also with the Continental Ltd. for Winnipeg Edmonton, and Vancouver with the North Bay, Timagami, Sudbury, London, Windsor, and Detroit.

8.30 p.m.—For Hastings, Campbellford, Stirling, Belleville, Kingston, Brockville, Cornwall, Montreal and the Maritime Provinces.

Daily—

1.00 a.m.—Fast Train from the C. P. R. Depot for Ottawa, and makes connection at Ottawa for Montreal.

All Trains operate on Eastern Standard Time, and Daily except Sunday from Canadian National Railway Depot, Charlotte and Bethune Streets.

CANADIAN PACIFIC RAILWAY

(Effective Sunday, April 29)

Going East—

4.55 p.m.—Indian River, Norwood Havelock. Daily except Sunday

7.40 p.m.—From Toronto. Daily except Sunday

11.20 a.m.—Havelock, Fossil, Smith's Falls, Ottawa, Montreal, Quebec Bonaventure, St. John, Boston, and New York Daily.

11.10 a.m.—Sunday only to Havelock

1.30 a.m.—Havelock, Fossil, Kingston, Perth, Ottawa, Smith's Falls Montreal, St. John, Boston, and New York daily.

Going West—

4.55 a.m.—Toronto, Guelph, Goderich, Hamilton, Galt, Woodstock St. Thomas, London, Chatham, Detroit, Chicago, and New York daily.

7.40 a.m.—Toronto, Hamilton, Brantford, Buffalo, New York, Galt Woodstock, London, Chatham, Detroit, and intermediate points Daily except Sunday.

8.35 a.m.—To Lindsay and Bobcaygeon.

2.30 p.m.—Toronto, Hamilton, Guelph, Buffalo, Rochester, Boston, Woodstock, London, Windsor, Detroit Chicago, and intermediate points between Peterborough and Toronto Makes connections with the Trans-Canada Limited for Winnipeg and Vancouver Daily except Sunday.

5.40 p.m.—Sunday only for Toronto and points West.

Canadian Bowlers Hold Second Place

LONDON, Aug. 8.—(C.P. Cable).—Canadian Lawn Bowlers continued in contending positions for Lawn Bowling honours at the British Empire Games. In all three divisions, Canadian trundlers were on the heels of the unbeatetn leaders.

W. S. MacDonald of Tillsonburg, Ont., won his fourth singles match to-day to keep pace with R. Sprott of Scotland who has won five straight. MacDonald defeated J. Rusk of Ireland 21-18 while Sprot was trouncing George Walker of Rhodesia 21-9.

Three singles leaders stood: Scotland won five, lost none; Canada won four, lost one; Rhodesia, South Africa and England each won three, lost two.

BARRISTERS AND SOLICITORS.

GORDON & ELLIOTT — Barristers, Solicitors, Notaries, Patents and Trade Marks. Money to Loan. Telephone 2300. Hon. G. S. Gordon, K.C., Alexander L. Elliott. Toronto Office: 410 Saturday Night Building, 73 Richmond Street West. Telephone Number Night 3082.

BALL & CARLEY — Barristers, Solicitors, Notaries, corner Hunter and Water Streets (over Canadian Bank of Commerce), Peterborough, Ontario. Telephones: Office 98, G. R. B. Ball, K.C., residence 46; T. J. Carley, LL.B., residence 30.

PECK, KERR & MACLENNAN — Barristers, Solicitors and Notaries. Office: 215 Water Street, Peterborough Telephone 1900. S. C. Peck, M.P., F. D. Kerr, K.C., W. J. Maclennan, K.C.

DAVIS-THOMPSON COMPANY

Insurance and General Agency

433 GEORGE STREET . PHONE 40

THE TORONTO SAVINGS & LOAN CO.

ESTABLISHED 1885

3% ON DEPOSITS

Interest paid or added half yearly, 30 June and 31 December, in each year. Every facility is afforded to Depositors both in depositing and withdrawing their money.

For sums of $100 and upwards this company's debentures afford a safe and profitable investment. Further information in regard to which will be gladly furnished upon request.

SAFETY DEPOSIT BOXES FOR RENT

W. G. MORROW, Managing Director.

Office Hours: 9 a.m. to 4 p.m. Open Saturday's until 8 p.m.

SCOTT'S SCRAPBOOK . . By R. J. Scott

THRESHING WHEAT IN THE ISLE OF CYPRUS IS DONE WITH A SLEDGE DRAWN BY TWO OXEN — THE FARMERS CHILDREN ACT AS MAKEWEIGHTS

PROVINCE HOLDS WORK ON BRIDGE

Delay in Erecting New Bridge Laid to Province by Federal Member.

MONEY GRANTED.

Replacement of the old bridge spanning the Trent Canal on Highway No. 7, is a project that is being held up by the Provincial and not the Federal authorities, according to E. A. Peck, K.C., M.P.

In a recent interview with The Examiner, Mr. Peck stated that so far as the Federal government was concerned erection of the new bridge had been sanctioned, and appropriations had been made for that purpose.

According to his understanding of the matter as it stood prior to the Provincial election, a new draw bridge was to be erected to replace the present structure long since condemned for the use of heavy vehicular traffic, under a joint agreement between the Federal and Provincial authorities.

Commenting on the announcement made by T. P. Lancaster, M.P.P.-elect at the Liberal-Conservative nomination meeting attended by ex-Premier the Hon. George S. Henry in May last when he said, "The Ontario Department of Highways received an assurance last week that the work would be undertaken at once"—Mr. Peck provided the assurance "the work is not being held up by the Federal Government."

He understood that at the time Mr. Lancaster announced "installation of the new Federal draw bridge across the Trent Canal is now an absolute certainty," that the Provincial Department or Highways had determined to go right ahead on their part of the agreement. Mr. Peck assumed that since the Provincial election plans of the Department had been altered and he imagined that it was solely on that account that the proposed work was being delayed.

Mr. Peck was unable to even hazard a guess as to when the work might be undertaken, emphasizing that it was now solely up to the Provincial Department of Highways. Meanwhile heavy traffic approaching the city from the east is still being detoured into the city by way of the road north of Downer's Corners and west on Hunter street.

A scow is anchored in the canal just north of the present bridge and it is understood that drilling operations have started preparatory to abutments for the new bridge being constructed.

Al. G. Barnes Circus Is Here To-day

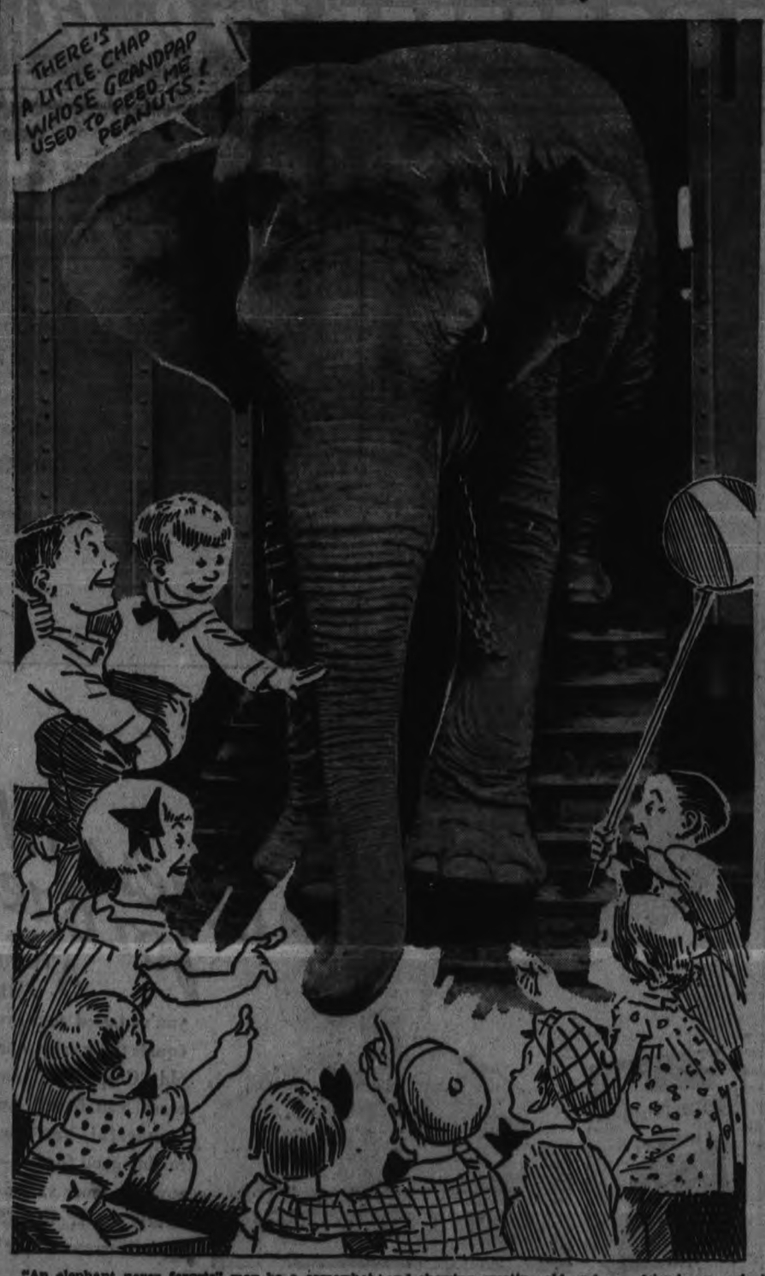

"An elephant never forgets" may be a somewhat trite remark, but true nevertheless in the case of Fanny the fan dancing pachyderm, who is rounding out her thirtieth year with the Al G. Barnes Circus, and showing greeting old and new friends on arrival here today for two performances at the Exhibition Grounds.

Keene

Miss Irene Shortt and Miss Marion Renwick are attending the Glenmohn Presbyterian camp at Lake Simcoe.

Mrs. William McGauly and children, Anne and Danny, are guests of Mrs. McGauly's parents, Mr. and Mrs. W. C. Leggott.

Mr. and Mrs. Fred. Erskine, Mr. and Mrs. Frank Erskine and children, of Lakefield; Mr. and Mrs. George McIntyre and daughter, Jean, of Peterborough, were guests of Mrs. Robert McIntyre and Miss Annie McIntyre Sunday.

Mrs. (Dr.) Wright and family, Lois, Jackie and Cathrine, and Miss Myrtle Patterson, are holidaying at Muskoka Lakes.

Rev. and Mrs. Ferguson are holidaying at Macdonald College, Que.

Miss Margaret Stewart, R.N., of Lindsay, is a guest of her sister, Mrs. A. Adamson.

Mr. and Mrs. C. H. Byers and sons, Harold and John, spent the week-end in Keene on their way to Lake of Bays, Muskoka.

Miss Helen Gillespie visited friends in Hamilton last week.

Mr. and Mrs. Hugh Gillespie and son, Bert, of Beamsville, were guests of Mr. and Mrs. P. C. Gillespie on Sunday.

Mr. and Mrs. Wallace Wood were week-end guests of Mrs. William Campbell.

Miss Audrey McConkey, of the local telephone exchange, is enjoying a vacation.

Mr. Robert McCamus is in Peterborough owing to the death of his sister, Mrs. John Hambridge.

The Sr. C.G.I.T. group are enjoying a week at Elmhirst's cottage, Rice Lake.

Miss Lottie Leggott is holidaying in Montreal.

Mr. and Mrs. Worral and son, Joe, of Hamilton, were week-end guests of Mr. and Mrs. Robert Nelson.

Miss Betty McClure and Miss Margaret Spiers are visiting friends here.

Mrs. Walter Redpath, Sr., and Mrs. T. Lawrason, of Toronto, are guests of Mr. and Mrs. Richard Shortt, Sr.

Mrs. L. 9. Shearer, of Peterborough, and Mrs. (Dr.) Deyell, of Ravina, Ohio, visited Mrs. J. J. Moore recently.

Miss Jean Lawrason, of Toronto, is a guest of Mr. and Mrs. Harry Stewart.

Miss Jean Armstrong visited friends at St. Catharines last week.

Miss Dorothy Kindred is visiting friends at Orono.

Mr. William Lavelle attended the celebration of the returned soldiers at Toronto over the week-end.

Mr. and Mrs. John Robinson, Mr. and Mrs. Vern Ellis spent the week-end in Toronto.

Big Muskies Caught Trent River Resort

TRENT RIVER, Aug. 8 (Examiner Correspondence)—Two of the largest fish of the season were caught here over the week-end. The larger maskinonge weighed 20 pounds, measured 32 inches in length, was caught by Charlie Symonds of 69 Greenwood Ave. Toronto, who is holidaying at Charlie McNicholl's cottage. Mr. Symond was casting from the wharf using a muskill spoon for bait when to his great surprise he landed the monster. He sent the head to Toronto to be mounted.

To Reg Taylor of 1086 Queen street, West Toronto, who spent the week-end at his summer home "Idlewood" goes the honor of landing the next big one while trolling near the big pier at the bridge—the muskie weighed 19 pounds and measured 30 inches in length.

HELD FOR ROBBERY

SUDBURY, Ont., Aug. 7.—(CP)—Charged with robbery, Dan Montague, Edward Cadieux, and Jack McColl, were remanded on $100 bail each for one week, when they appeared in Police Court here today. The complainant, John Sircunas, alleges that the trio entered his house and robbed him of $5.75.

2 Austrian Nazis Sentenced To Hang

VIENNA, Aug. 8 (A.P.) — Court martial to-day sentenced two members of the Nazi Putsch against the Government of Chancellor Dollfuss to be hanged.

One death sentence was pronounced at Klagenfurt against Karl Kostelnig. The other was ordered in Vienna against Ernst Feicke, a regular army soldier and the first such man to be brought to trial in connection with the Putsch.

Into Feicke's testimony was brought the name of Emil Fey, the Minister of Security, who was present at Dollfuss' death. The court rejected the defence counsel's demand for a hearing by the new Chancellor, Kurt Schuschnigg, as to whether safe conduct had been granted Dollfuss' assassins.

When the death sentence was pronounced, Feicke raised his arm in a Nazi salute and cried: "Heil Hitler." He was pulled back to his bench by a guard.

Hastings

Mrs. J. Jones returned home after a week's visit with relatives in Rochester.

Mr. and Mrs. W. Atkinson of Peterborough were week-end guests of Mr. and Mrs. H. Edwards.

Mr. and Mrs. Schofield Battersby and son, Francis John, left for Toronto on Saturday after a visit at the rectory.

Guests of Mr. and Mrs. Charles Graham over the week end were Mr. and Mrs. Frank Graham of Peterborough.

Miss Evelyn Watson of Peterborough was a recent guest at the home of Dr. and Mrs. J. H. Hess.

Mr. and Mrs. Gordon Faux spent several days with friends in Wooler and Trenton.

Miss Francis Jones, R.N., of Toronto, is spending a vacation with her parents, Mr. and Mrs. J. Jones.

Miss Margaret Battersby returned home after taking a course in kindergarten work in Toronto.

Misses Mary Fuller, Grace Orr, Hazel, Alice and Jessie Whitred and Messrs. Cecil Ollery, Tom Whitred and Stanley Fife attended the excursion to Rochester on Civic Holiday.

Miss Anita and Master Glen Whitred of Hamilton are spending their vacation with their grandparents, Mr. and Mrs. George Whitred.

DIES AFTER CRASH

TORONTO, Aug. 7.—(CP)—Mrs. Henrietta Thompson, 82, of Owen Sound died in hospital here today from injuries suffered in an automobile accident on Younge St. near Lambton Mills Saturday.

Officers Elected For Alderville S.S.

ALDERVILLE, Aug. 8 (Examiner Correspondence)—Immediately after the service on Sunday Rev. L. W. Scott proceeded with the reorganizing of the Sunday School, the officers elected are as follows: superintendent, Mrs. Alfred Simpson; assistant superintendent, Mrs. Fred Simpson; secretary-treasurer, Bernard Hearne; Bible class teacher, Mrs. A. Simpson; intermediate boys, Ernie Crowe; intermediate girls, Mrs. Ernie Crowe; junior mixed, Mrs. Thomas Marsden; primary mixed, Mrs. Ellen Loukes.

The hour is set for 2.30 on Sunday afternoon.

TOURIST TRADE SLACKENING UP

Hotels Are Not So Crowded —Fewer Licenses Being Sold.

COTTAGES IN DEMAND

A definite slackening of the tourist movement through this district with the arrival of August is indicated by reports from several sources. While several resort hotels expect a sustained business to the end of the month, a number report that their registration is down considerably from July. Sellers of fishing licenses in the city state that the demand for authorities has eased off.

Many tourists from the United States and western Ontario who are interested primarily in fishing, pushed into more northerly lake regions this year, it is believed. An increase in the number of tourist families renting cottages and living under tents in this region has been noted, however. Only a few cottages are available for renting on Stoney Lake, Rice Lake or in the Deer Bay region at the present time.

Cars bearing American license markers are still plentiful on Peterborough streets. Ohio markers seem to be most prevalent with New York a fair second. An unusual number of New Jersey cars were to be seen this year.

Issuers of fishing licenses state that the new $1.00 three-day license made available this season has been popular while, at the same time, there has been little demand for the $8.00 family license. The popularity of the three-day license has cut in considerably on the business in the regular $5.50 season license.

S. S, STAPLES SELLS FIVE JERSEY COWS

Orville Thompson of Aurora Purchases Cows From Cavan Farmer.

S. S. Staples, well known Jersey cattle breeder of Cavan Township, has sold five Jersey cows to Orville Thompson, Aurora, Ontario. Included in the lot is the R.O.P. cow Bess of Edendale with a record of 10,090 lbs. of milk containing 486 lbs. of fat, made at 5 years of age. This splendid cow is accompanied by her prize-winning 2-year-old daughter. Then there is the young cow Nellie's Silver Belle that is just completing a splendid record this year. The other two cows are daughters of cows that have made good records and all are safely in calf to the grand champion bull Nutgrove Gipsy Lad, whose dam has an R.O.P. record, and her average percent of fat is 6.9 per cent. His first daughter to complete a record has been awarded a silver medal certificate by The Canadian Jersey Cattle Club.

Mr. Staples has also sold two Jersey cows to Mrs. Kathleen McKay, Heath St., Toronto, Ontario. Both cows are splendid producers, one of which, Ruth You'll Do, has already completed a record of 7,748 lbs. of milk and 432 lbs. of fat at 2 years of age.

WINDSOR.—Mrs. E. J. Baxter, a Windsor war memorial trustee, has asked for police protection, saying she feared her home would be bombed in reprisal for her tearing an inspiration ribbon from a wreath placed on the cenotaph Saturday night by Communists, posing as members of an anti-war organization. Mrs. Baxter objected to the inscription "To our comrades who died in vain."

WEDNESDAY'S RADIO PROGRAMS

SEE TO CLASSIFICATION:

1—Dance.	5—Sport.	9—Symphony.	13—Organ.
2—Concert.	6—Comedy.	10—Variety	14—Children.
3—News.	7—Drama	11—Instru Trio.	15—Miscellan
4—Vocal.	8—Band	12—Speaker.	

(DAYLIGHT SAVING TIME)

5.30 P.M.
4—WJZ—Jackie Heller, Tenor.
14—CROT—Old Jim Bridger.

5.45 P.M.
14—WABC—Gordon Dave, Bunny.
16—WJZ—Orphan Annie.

6.00 P.M.
4—CFRB—Tito Guizar.
1—WEAF—Al Pearse and His Gang.
12—WJZ—Education in News.

6.15 P.M.
4—WJZ—Yascha Davidoff, basso.
1—WEAF—Wayne
15—WABC—Bobby Benson and Sunny Jim.

6.30 P.M.
3—CROT—press. Radio News.
1—WEAF—Horatio Zitos' Orch.

6.45 P.M.
8—CROT—Lowell Thomas.
10—CFRB—Varieties.
5—WABC—Peter Billo's Orch.

7.00 P.M.
1—WJZ—Johnny Johnson's Orch.
10—WABC—Enzo Aita, Household Music Box.
5—CFRB—British Empire Games.
8—WEAF—Baseball Resume.

7.15 P.M.
10—WEAF—Gene and Glenn.
4—CFRB—Vera Van.

7.30 P.M.
12—CFRB—Mining Broadcaster.
8-10-CROT—News and Silhouettes Marines.
15—WEAF—Revue, Orchestra and Soloists.
4—WJZ—Irene Rich
4—WABC—Paul Keast.

7.45 P.M.
4—CROT—Frank Buck.
2—WEAF—Black and Gold String Ensemble.
1—CFRB—Luigi Romanelli's Orch.
8—WABC—Boake Carter.

8.00 P.M.
11—WABC—Spitalny Ensemble.
8—CFRB—Frontpage Headlines.
6—CROT—Jack Pearl.
7—WJZ—Ernie Madriguera's orch.

8.15 P.M.
11—CFRB—Ernest Deutsch and his Violin.

8.30 P.M.
13—CROT—Fundy Fantasy
4—WJZ—Igor Gorin
10—CFRB—Broadway Vanities.

8.45 P.M.
5—WJZ—Sport Stories.
7—WLW—Monkey Hollow, comedy.

9.00 P.M.
10—CROT—Harmony Highway.
9—CFRB—Detroit Symphony Orch.
10—WEAF—Town Hall To-night.
1—WJZ—Goldman's Band.

9.30 P.M.
1—CROT—Goldman Band.

10.00 P.M.
1—WEAF—Guy Lombardo's Orch.
2—CROT—Concert Recital.
15—CFRB—Salute.
15—WABC—Broadcast From Byrd
1—WJZ—Eddie Duchin's Orch.

10.30 P.M.
1—CFRB—Melody Masterpieces.
10—CROT—Concert Recital.
1—WJZ—Harry Richman.

11.00 P.M.
11—WJZ—Picken Sisters.
3—CROT—News.
4—WABC—Nick Lucas.
1—WEAF—Harry Meyer's Orch.

11.15 P.M.
1—CFRB—Little Jack Little's Orch
4—WJZ—Robert Royce.

11.30 P.M.
10—WEAF—Radio Forum.
1—WJZ—Don Bestor's Orch.
5-1-CROT—News and McLean's Orch.

12.00 MIDNIGHT
1—WABC—Red Nicholls' Orch.
1—WEAF—Buddy Roger's Orch.
1—WJZ—Sammy Watkin's Orch.

C.D.S. THURSDAY NEWS

STORE HOURS: 9 a.m. to 5.30 p.m. Wednesday 9 a.m. to 12.30 Saturday 9 a.m. to 9.30 p.m.

A Group of Extra Values at Noteworthy Prices!

One-Day Sale of Fancy Goods

NO C.O.D. PHONE ORDERS

Unusual savings in this specially purchased group of fancy goods and stamped goods. In the lot are: Kiddies' aprons, dresses, crib basket covers, blouses, scarfs, boudoir sets, dish holders, silver cases, buffet sets, women's bleached and unbleached aprons. In several cases the quantity is limited. Extra special, each ..... 5c to 19c
—Main Floor, C.D.S.

Growing Girls' Shoes

Black patent leather straps with military heels. A noteworthy saving. Sizes 3 to 7, Thursday, pair 1.19
—Main Floor, C.D.S.

Damask Linen Cloths

Fine Irish linen. Colored borders of blue, green, rose and gold.
Size 54x54, each 1.19
Size 54x70, each 1.59
—Main Floor, C.D.S.

Johnson's QUICK DRYING Varnish

Dries to a fine hard surface in about 4 hours. Quart 87c
—Basement, C.D.S.

Printed Rayon Crepe

A special shipment of lovely printed rayon crepes, suitable for Fall and late Summer dresses and ensembles. New designs and colors. 36" wide. Special value, yard 59c
—Main Floor C.D.S

Dress Clearance!

Women's and misses' cotton and cotton organdy voile dresses in lovely styles with short sleeves, flared and pleated skirtlines. A good variety of colors. Sizes 14 to 40. Extra special, each 1.95
—2nd Floor, C.D.S.

AUGUST SALE OF FURNITURE AND HOUSEFURNISHINGS

For Thursday We Feature a

Group of Charming Odd Pieces

SECRETARY DESK
Of combination walnut. Height overall 72". Writing surface 30"x20". Three drawers in bottom section. Glass doors on upper. Sale price 24.50

NEST OF TABLES
Of solid walnut or with inlaid tops. Sale price 10.95

GIBBARD GATE-LEG TABLE
Solid walnut. Top closed 11"x37", open 37" x 50". Turned legs. Moulded top. Sale price .. 19.50

DROP LEAF END TABLES
Something entirely new. An end table that can be used as a coffee table. Top 24" dia. when open. Neatly turned legs and undershelf. Sale price 6.95

SOLID WALNUT END TABLES
With carved legs and under braces. Sale price, each 7.25

GIBBARD SMOKERS
Solid walnut. Sale price .. 6.95 and 8.95

SPINET DESKS
Walnut finished. Compact, solidly constructed and well finished. Top 18"x31". Height 32". Sale price 9.75

OCCASIONAL TABLES
Solid walnut. Sale price 9.75

OCCASIONAL CHAIRS
Walnut finish. Sale price 5.95

GIBBARD END TABLES
Solid walnut. Dainty construction. Sale price 2.25
—2nd Floor, C.D.S.

Aylmer Choice Quality Tomatoes 2½ Size tin 9c

IN THE GROCETERIA

Butter Sun-Glo Fresh Creamery lb. 20c
Boneless Veal lb. Cutlets 18c
Sliced Headcheese lb. 12c
Hamburg 2 Lbs. Steak 25c
Choice Wing Lb. Steaks 20c
'PHONE ORDERS DELIVERED C.O.D.

LUX Flakes For All Fine Laundering 2 REG. PKGS. 15c

CANADIAN DEPARTMENT STORES LIMITED

THURSDAY'S RADIO PROGRAMS

12 NOON.
4—WABC—Connie Gates.
5—CROT—The Lonely Traveller.

12.15 P.M.
15—WABC—Along the Volga.
10—WEAF—Honey Boy and Sassafras.

2.00 P.M.
15—CFRB—Ann Leaf (CBS).
15—CROT—Stones of History.

2.30 P.M.
7—WJZ—Home Sweet Home.
11—WEAF—Trio Romantique.
15—CFRB—Poetic Strings.

3.00 P.M.
15—WEAF—Dreams Come True.
11—CROT—Musical Keys.
10—CFRB—Metropolitan Parade.

4.00 P.M.
11—WJZ—Betty and Bob.
8—CFRB—Detroit Symphony Orch.

4.45 P.M.
14—CROT—Adventures on Mystery Island.

5.00 P.M.
11—CFRB—Merry Melodies.

5.15 P.M.
13—CFRB—Between Book-ends.

5.30 P.M.
4—CROT—Jackie Heller.

5.45 P.M.
14—WJZ—Orphan Annie.
1—CFRB—Blue Ridge Mountains.
4—WEAF—Wilbur Force Quartet.

6.00 P.M.
8—WJZ—U.S. Navy Band.
12—CFRB—Mischa Raginsky.

6.15 P.M.
6—WABC—Bobby Benson and Sunny Jim.

6.30 P.M.
8—WJZ—WEAF—WABC—CFRB—News.

6.35 P.M.
6—WEAF—Martha Meers.
1—WABC—Sernet's Orch.
10—WJZ—O'Leary's Irish Minstrels.

6.45 P.M.
10—CFRB—Crazy Water Crystals.
8—CROT—Lowell Thomas.
2—WEAF—John B. Kennedy.

7.00 P.M.
8—CFRB—British Empire Games.
1—WABC—Joe Reichman's Orch.
15—CROT—Investors' Bulletin.
8—WEAF—Baseball Resume
12—WJZ—Ivory Stamp Club.

7.15 P.M.
6—WEAF—Gene and Glen.
15—CFRB—The House by Side of Road.

7.30 P.M.
12—CFRB—The Mining Broadcaster
6—WABC—Cliff Edwards.
9-11-CROT—News and Piano Ramblers
6—WJZ—Ed. Lowry.

7.45 P.M.
6—WEAF—Irene Bordoni.
1—CFRB—Luigi Romanelli's Orch
8—WABC—Boake Carter.
14—CROT—Frank Buck.

8.00 P.M.
1—CKNC—Knights of Modern Melody.
1—CROT—Study Valley's Orch
4—CFRB—Kate Smith
10—WJZ—Grits and Gravy.

8.15 P.M.
4—CFRB—Walter Pitkin.

8.30 P.M.
11—CKNC—Swinging Along.
1—CFRB—Leith Stevens' Harmonies
10—WJZ—Melodies Romantique.

9.00 P.M.
1—WJZ—Death Valley.
12—CROT—Horticultural Hints
10—WABC—Bar X Days and Nights.
10—WEAF—Captain Henry's Showboat.
11—CFRB—Dancing Ivories.

9.30 P.M.
10—CROT—Midweek Musicale.
1—CFRB—Trio Cesinar old Orch.
8—WJZ—Goldman's Band.

10.00 P.M.
15—WJZ—Parade of Provinces (CKNC).
1—CROT—Paul Whiteman's Orch. and Radio Entertainers
10—CFRB—45 Minutes in Hollywood.

11.00 P.M.
4—WABC—Vera Van.
4—WEAF—Your Lover Sones.
1—CROT—Old-Time Frolic.
4—CROT—News.
4—WJZ—Ernie Holt's Orch.
3—CFRB—News.

11.15 P.M.
1—CFRB—Reggie Child's Orch.
1—CROT—Ernie Holst and Orch.
1—WEAF—Jack Berger's Orch.

11.30 P.M.
8-1-CROT—News and Johnson's Orch.
1—CFRB—Reggie Childs' Orch.
1—WEAF—Fred Berren's Orch.

12.00 MIDNIGHT.
6—WEAF—Ralph Kirbery and Milk Band
1—WJZ—Milwaukee Philharmonic Orch.

NO COMPLAINTS.

TORONTO, Aug. 7. —C. P.). — E. G. Odette, Ontario Liquor Control Board Commissioner, on his return to Toronto to-day said no complaints had reached him regarding behaviour in Toronto Hotels last night.

"There were a large number of visitors in the city," he declared, "and it is not our duty to look after them. It is a matter of police and law enforcement. Our concern is with the authority holder and if people drink too much and get on the streets it is for the police to deal with them. If the authority holder is at fault the Board is prepared to discipline him."

Wave Lengths

Station	Metres	Kilocycles
CROT Toronto	312	960
CKCL Toronto	517	580
CKNC Toronto	291	1030
CKLW Windsor ...	565.6	530
CFCF Montreal ...	291	600
CROO Ottawa	...	880
CFRB Toronto	434	690
CKAC Montreal ...	411	730
JHNC Toronto	357	840
CKCO Ottawa	...	1010
KDKA Pittsburg ..	306	980
KMOX St. Louis ..	278	1090
WABC New York ..	349	860
WTIC Hartford ..	382.5	1060
WGR Buffalo	545	550
WBBM Chicago ...	389	770
WBEN Buffalo	333	900
WEAF New York ..	454	660
WGY Schenectady.	379	790
WKBW Buffalo ...	302	1480
WJZ New York ...	394	760
WJR Detroit	400	750
WLW Cincinnati ..	428	700
WMAQ Chicago ...	447	670
WTAM Cleveland ..	280	1070

WEED KILLING FISH

SHAWVILLE, Ont., Aug. 7.—(CP)—Local anglers report that fishing is slackening off in the Bay of Quinte, believed because of the presence of huge floating masses of slimy algae in the water. It is said that this kills them by suffocation when minute particles of the weed enter their gills.

ENO'S "FRUIT SALT"
Cools the blood! Keeps you regular! Forms no habit!

BABY'S HEAT IRRITATION Relieved!

In hot weather, stomach disorders and indigestion occur more frequently. Also children may play too hard. Mrs. Mary Mason, 55 Atlantic St., Halifax, N.S., says, "When the children are overtired and restless in warm weather I give them Baby's Own Tablets before retiring and in the morning they are happy, contented children". Safe even for the tiniest baby, these sweet little tablets effectively relieve colic, summer complaint, simple fever and all minor disorders. Price 25c package. 240 Dr. Williams'

BABY'S OWN TABLETS

TORONTO GRAPPLER GIVES CANADA FIRST RING TITLE

The Peterborough Examiner

HOME EDITION

VOL. LXXIII., No. 32. PETERBOROUGH, THURSDAY, AUGUST 9, 1934 PROBS.—Partly cloudy, warm, scattered showers. Friday, fair and cooler. PRICE THREE CENTS

BAGDAD FLIGHT ENDS IN LONDON

German Political Offenders Pardoned

To-day

Short News Items Received By Examiner Over Direct C. P. Wire.

TORONTO— Field Marshall Viscount and Lady Allenby left Toronto to-day on their way back to England after attending the Canadian Corps' re-union. Although still slightly weakened by his recent illness, he appeared to be in good health.

WASHINGTON. — The United States' Government has collected $184,923,595 in alcoholic beverage taxes in the first seven months of legalized liquor.

OTTERVILLE, Ont.—Paul Hanson, 20, eldest son of Arthur Hanson, was terribly scalded in an accident near here and no hope is held out for his recovery. He was operating the threshing machine of his uncle, Alex Hanson yesterday, when a steam pipe broke and sprayed him with hot steam for several minutes.

COPENHAGEN, Denmark.— Archduke Otto, claimant to the Austrian throne whose travels are keeping Europe alert, showed up to-day in Copenhagen.

With two secretaries he will proceed for an automobile tour of Sweden and Norway. Otto is travelling under the name of "Count Polavesing."

MEAFORD— Thieves entered the garage of Herbert Smith here to-day and stole accessories amounting close to $500 which included new batteries and dozens of spark plugs.

TORONTO.—Automobile tires valued at $3,500, two large trucks and 60 cases of green peas, were stolen by thieves who broke into Mitchell's garage here last night. Total value of the trucks, tires and peas was estimated at $10,000.

CHERBOURG, France.—The Canadian Pacific liner Empress of Britain to-day claimed a new record for the Quebec-Cherbourg crossing. Her time for the crossing was four days, six hours and 56 minutes, 24 minutes under her own previous record, set in August, 1933.

LONDON, ONT.—Six children were left fatherless by Robert Power, 39, the war veteran found dead in a police cell a Stratford. He was suffering from tuberculosis and shell shock. Power was on his way back from attending the veterans reunion in Toronto when arrested.

TORONTO — James Leslie, Harry Leslie and Frank Woods, charged with conspiring to kidnap James S. McLean, president of Canada Packers Ltd., were remanded without bail today when they appeared in police court.

Magistrate R. J. Browne refused repeated requests for bail. Counsel for the accused protested, "No real crime had been committed and no harm had been done."

ST. JOHN'S, Nfld.—Fishermen are puzzled over the identity of a giant fish with a length of more than 26 feet, a girth of 15 feet and a tail of eight feet long. The strange specimen has five rows of teeth, five sets of gills, five fins on its under body and two on the back.

TORONTO—A woman whom police identified as Mrs. Margaret Matheson, 62, shot herself through the left arm as she stood at a street intersection early today. She was taken to hospital where her condition was described as fair. Pedestrians startled by the shot, rushed to the woman's side and called police.

AMHERSTBURG, Ont. — Maybe Earl Hunt's pony will go to the circus and if she does she will become an attraction instead of visitor.

Earl thinks she is one of the seven wonders of the world and calls her a rocking pony. Instead of normal hoofs, the Shetland's feet are like horns of a goat. The animal moves about easily and shows but little handicap as result of the queer formation.

WARNING

BERLIN, Aug. 9. (AP).—In the State of Baden, where statistics revealed to-day 573 sterilisation operations have been performed since Jan. 1, a warning has been published threatening punishment for those who point ridicule at sterilised persons.

HITLER'S RULING TOTAL SURPRISE FOR THOUSANDS

Reds, Others Plotting Against State or Attempting Life Are Exempted.

MANY ARE EXILES.

Prison Terms Less Than 6 Months, Fines Under 1,000 Marks Cancelled.

BERLIN, Aug. 9.—(C.P.-Havas) — Several thousand prisoners were expected to benefit from a general amnesty proclaimed by the German government today. Certain classes of political prisoners were included in the amnesty order.

Decision to establish amnesty was stated to have been reached at the time the offices of President and Chancellor were merged, but the announcement was made only today.

All prison sentences of less than six months and all fines less than 1,000 marks will be wiped out where they involve first offenses.

Sentences of less than three months' duration and fines not exceeding 500 marks are cancelled without condition.

Judicial proceedings begun prior to Aug. 2, date of the death of President von Hindenburg and proceedings relative to offenses before the date, will be quashed.

Partial political amnesty, which excludes most Communist and Social-Democratic prisoners by a stipulation excepting persons who will not cease "to conduct themselves as enemies of the Nazi state," was ordered.

Exemptions

Specifically excepted from the operation of the amnesty were plots against the safety of the state, treason, divulging of military secrets, attempts against life, and violations of the Explosives Law causing injury or death to a human being.

Persons interned in concentration camps should be released, Chancellor Hitler informed state governments, when their offense was small and it can be seen that they will cease to act as enemies of the Nazi state.

Political offences for which amnesty was granted were: Insults to the Chancellor; words or writing directed against the good or prestige of the nation, provided that the words were not inspired by an attitude of hostility to the state; faults committed through oversealousness in the cause of National Socialism; insults or hurts inflicted during political discussions prior to Aug. 2, 1934.

JEW-MOSLEM RIOTS FLARING

Senegalese Troops Are Rushed to Several Cities Around Constantine.

CONSTANTINE, Algeria, Aug. 9. —(C.P.-Havas)—Race riots between Jews and Moslems broke out again today in various parts of Algeria.

One of the gravest of the new clashes took place at Beeida, near Constantine.

Senegalese troops were rushed to Beeida and elsewhere by command of General Kieffer, military governor of the region who has kept close watch for developments since the racial-religious riots first broke out last Saturday, catching French authorities, unawares.

Although Governor-general Judes Carde returned to Algiers last evening, believing the situation was in hand, it was expected he would hasten back here later in the day if police and soldiery found themselves unable to cope with the new outbreaks.

For the first time it was being alleged that professional agitators were behind the bloody events of the past week and that they were still here, disguised as Arabs and hidden in native fanatic quarters, inciting the Moslems to new pogroms on religious pretexts. The agitators, it has been charged, are attempting to stir up a revolt against the French administration.

(Continued on Page Nine)

Failing Gas Ends Wasaga Beach-Bagdad Flight in London

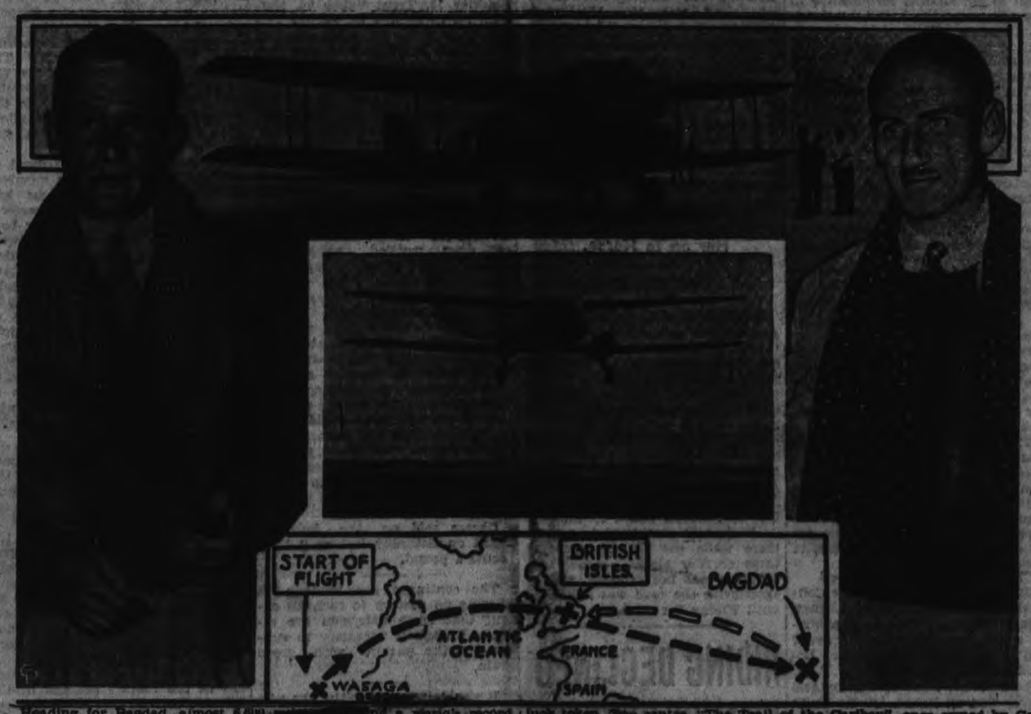

Heading for Bagdad, almost 6,000 miles away and a world's record, James Ayling and Leonard Reid ran low of gas after battling Atlantic storms for hours and landed outside London, England at 12.07 E.S.T. today noon. The "Trail of the Caribou" left Wasaga Beach yesterday morning at 5.13 a.m. carrying 600 gallons of gas brought from England for the trip. The fliers also had a miniature Buddha aboard as a good luck token. Top centre, "The Trail of the Caribou", once owned by Captain James and Amy Mollison, as it stood on the sands of Wasaga Beach just before the take-off, and (second) climbing into the air for a perfect start. Lower centre, map of the route followed with destination of the fliers.

EVANS SECURES MATCH VERDICT MIDDLE SERIES

Canada Seems Likely to Sweep Wrestling Championships as Canucks Forge Ahead.

WOMEN'S EVENTS OPEN.

WEMBLY, England, August 9 (CP Cable).—Terry Evans, Toronto middleweight, gave Canada her first ring title at the British Empire Games to-day, by scoring a fall over Harcus of Scotland after 8 minutes, 17 seconds of wrestling in the final.

Evans' triumph was in the only final staged at the first session today, but Canadians moved ahead without a slip in other divisions, and appeared likely to sweep the wrestling championships. Evans used a half-nelson and bar to get Harcus' shoulders to the mat.

LONDON, Aug. 9 (CP Cable) —The Council of the British Empire Games Federation decided to-day to circularize all the Dominions as to their willingness to hold the next games, probably in 1938. Costs and responsibilities necessary incurred in connection with staging the games will be pointed out in detail and the Dominions will be asked to reply by Aug. 1, 1935.

The venue of the next games will be definitely decided at the meeting of the Council during the 1936 Olympic Games in Berlin.

WRESTLING RESULTS

WEMBLEY, Eng. Aug. 9 (C.P. Cable) — British Empire Games wrestling results:—

Featherweight, second round: White, Scotland, defeated Singh, India, on points; Bob McNab, Canada, threw Young, Rhodesia, 55 sec.

Lightweight, second round: Howie Thomas, Canada, threw Burrough, Wales, 35 sec.; Garrard, Australia, threw North, England, 2.30.

Welterweight, second round: Allwood, Scotland, threw Morgan, Wales, 3.59; Joe Schliemer, Canada threw Fox, England, 3.10.

Middleweight, final: Terry Evans, Canada, threw Harcus, Scotland, 8.17.

Light heavyweight, semi-final: Alex Watt, Canada, threw Brodie, Scotland, 2.59.

Heavyweight, semi-final: Knight, Australia, threw Taylor, England, 3.51.

Welterweight, semi-final: Anwar,

(Continued on Page Nine)

On Purpose

CLEVELAND, Aug. 9. (CP). Mrs. Ines Landers has cothymosis and homotomata, or so she says, and it's Home Run Earl Averill's fault.

Suit for $25,000 damages filed in common pleas court against the Cleveland Baseball Company charges Mrs. Landers was knocked out of her chair "by a ball intentionally and purposely hit over the right field fence by one Earl Averill, an employee of the defendant."

MOVIE COLONY IS SUSPECTED

Police Claim Several Stars, Directors Sponsoring Red Activities.

PUT UP FUNDS.

LOS ANGELES, Aug. 9. (AP).—Hollywood's motion picture colony was drawn to-day into a Congressional investigation of Communist and Silver Shirt activities in southern California.

"Several prominent motion picture stars and directors," said police Captain William Hynes, "are supporting an asserted Communist movement here."

Hynes' statement was made after he had left the Congressional sub-committee's rooms, where he described the growth of Communistic activities in Southern California, principally in Los Angeles. At the conclusion of the hearing yesterday, Representative Charles Kramer, committee chairman, said economy forced a discontinuance of further sessions.

Hynes, head of the Los Angeles police intelligence squad, said he possessed the names of the contributors and would present them "at the proper time."

"Most of those who have contributed thousands of dollars to advance the Red cause in America believe they are guided by philanthropy," he declared.

He said most of the donors were once poor and felt obligated to "help out the poor man."

Your Evening Smile

THE SCANDAL SHEET

Mary: Have you heard the latest gossip about Hilda?

Jane: No.

Mary: Well, then, I suppose there [illegible]

ALL U.S. SILVER IS NATIONALIZED BY ROOSEVELT

Sets Price 50.01 Cents Per Ounce—Must be Sent Mints Within 90 Days.

CERTAIN EXEMPTIONS.

By BENJAMIN COLBY
Associated Press Staff Writer

WASHINGTON, Aug. 9 (A.P.)— President Roosevelt to-day nationalized the United States' store of silver and called for its delivery to the United States mints within 90 days at a price of 50.01 cents an ounce.

The action was taken by executive order under authority granted by Congress in the silver purchase act passed last session. Secretary of the Treasury Henry Morgenthau made public the order and an accompanying presidential proclamation at a press conference.

In taking over the silver, Morgenthau told reporters the government was exercising the right of eminent domain.

Leave Coins Out

"I am much relieved that it's over," was the secretary's only comment on his announcement.

Nationalization of silver followed by a little more than a year somewhat similar action with regard to

(Turn to Page 7, please)

Circus Girls Helped Five-Year-Old Chap

Are circus folk hard boiled? Roy Kenny, five-year-old Adaline street youngster, doesn't think so.

Roy was one of the hundreds of kids attracted to the Exhibition Grounds yesterday morning by the ever-powerful lure of the Al. G. Barnes' Big Top. He was wandering about the lot somewhat lonesomely with a wistful eye on the side shows and the main entrance when several riding girls of the circus took him in hand. For a starter, they bought him a fine new shirt, and then provided him with a dinner. As the afternoon performance got under way, they had him escorted to one of the best seats in the tent. A collection taken up among the girls after the performance netted about $10 and he was taken uptown and outfitted with a complete suit of clothes by way of a parting gift for the day.

The girls select some lucky lad for similar attention in almost every city and town they visit. "It's their motherly instinct," an official of the show explains.

Cancelled

TORONTO, Aug. 9 (CP) — Three beer and wine authorities issued to hotels have been cancelled, E. Odette, Commissioner of the Ontario Liquor Control Board, said to-day. One is in Brantford, one in Belleville and the third at Holland Landing.

"These authorities were revoked," said Mr. Odette, "for the simple reason the premises were not satisfactory and the proprietors were not living up to the promises made in the applications."

Mr. Odette declined to give the names of the hotels.

"The point is," he said, "the law has been in operation now for about two weeks, and we intend to tighten down and see that the rules and regulations are complied with."

PASTURES DYING OVER NEBRASKA

Fifty Per Cent. of Cattle Will Be Sold for Lack of Feed.

CORN, HAY STUNTED.

LINCOLN, Neb., Aug. 9.—(A.P.). —Heat-seared pastures and fields of stunted brown corn are mute evidence of the worst drought in Nebraska since pioneers first broke its prairie sod.

Thousands of head of cattle are being eliminated from herds developed after years of breeding, and 50 per cent of the state's cattle may have to go for lack of feed.

The Nebraska farmer whistles to keep up his courage. Few have abandoned their farms and practically all are planning ahead, hoping to produce some forage to help carry stock through the winter.

Two-thirds of the state has been stripped of crops, and crops elsewhere are damaged badly. More than 70 of the State's 93 counties already are classified by the United States Government as primary or emergency drought areas. The rest are listed as secondary drought districts.

To-day one can drive for hundreds of miles in central Nebraska and see nothing but fields browned and corn wilted so badly that the king crop of the cornhusker state won't even make forage.

For months farmers have pastured cattle along railroad rights-of-way, in weeds between highways and farm fences and even on the leaves of fallen trees.

(Continued on Page Nine)

Fast Going

Exactly 30 hours and six minutes after the airplane, "Trail of the Caribou," flown by two intrepid British fliers, James R. Ayling and Leonard Reid, had zoomed over Peterborough on its attempt at a record-breaking non-stop flight from Wasaga Beach to Bagdad, the airmen set their black biplane down at Heston Aerodrome.

It was at 6.01 yesterday morning that a representative of The Examiner sighted the Atlantic fliers over this city and at 12.07 E.S.T. to-day that they suddenly appeared over London, England.

Failing fuel supply forced them down. They averaged better than 120 miles an hour for the 2,700 miles.

NO NUDIST CAMP IN ALL ONTARIO SURVEY SHOWS

Settlement at Iroquois Island in St. Lawrence Fails to Materialize.

SOME NUDE BATHING.

Majority of By-laws Obsolete —Cities Leave Matters Entirely Up to Police.

(By Canadian Press).

At the numerous summer tourist bureaux in Ontario they will tell you that within the vast stretches of the Province there is every attraction one possibly could wish. But there's one thing you won't find. Ontario has no nudist colony.

If there is, it is not known to police or newspapermen. It was with their aid the Canadian Press conducted a survey in Ontario and the closest they came to finding such an instituton or establishment was hearsay. But there is no really honest-to-goodness camp whereone might cavort in nature's own attire, at least, not legally

A settlement was planned for Iroquois Island, among the other 599 of the Thousand Islands, where one was going to be able to appear more daring than pictures portray even Adam and Eve. But that has failed to materialize, and from sentiment manifest along that section of the Canadian border the New York promoters will encounter many obstacles in attempting to carry out their project next year.

Brockville Tolerant.

However, the city of Brockville in the heart of that district, appears to be about the most legally tolerant in regards to nude bathing. Municipal by-laws, of course, demand wearing of a "proper and sufficient bathing dress." But that's only between the hours of six a. m. and 10 p.m. apparently leaving the dress at other hours to one's discretion.

However, there are no official complaints of nude bathing or "indecent exposure" within the city limits, though reports of nude bathing along the St. Lawrence banks are often heard.

Most of the by-laws covering bathing attire, the survey discloses, are of early legislation and, in many cases, obsolete, leaving the entire matter to the discretion of police. Wearing of "shorts" by men are banned on some beaches while on others swimmers are prohibited from leaving the designated bathing areas.

No Measuring Sticks

Nowhere in the province are laws so modern as to require measurement of trunk lengths. Otherwise, yardsticks would have been required in the days when most municipal bathing laws were formed.

Stratford, Kitchener, Brantford, Guelph, Galt and Windsor all leave the matter, generally speaking, to police discretion. Stratford prohibits Sunday bathing "in the river," but a new swimming pool is being well patronized seven days a week.

Northern Ontario, which affords the greatest possibility for those desiring a "full-dress" sun tan, reports no complaints. It would be a short season for a nudist camp up there. Reports from Sault Ste. Marie, Sudbury and North Bay districts all say black flies and mosquitoes would play an important part in enforcing demands for partial dressing.

REID AND AYLING FORCED TO QUIT BY FAILING GAS

Appear Suddenly Over British Capital and Land on Outskirts at 12.07 Noon.

COVER 3,700 MILES.

Battle Atlantic Storms For Many of 30 Hours in Air Controls Jam.

LONDON, Aug. 9. —(C. P.). — In a gallant but unsuccessful bid for a new long-distance flying record, two British aviators set their plane down here early this evening after a flight of nearly 31 hours across the Atlantic ocean and Eastern Canada from the take-off point at Wasaga Beach, Ontario, early yesterday.

James R. Ayling and Leonard Reid, flying the re-built "Trail of the Caribou," successfully covered roughly half of their Wasago-to-Bagdad flight venture before they landed.

The fliers who disappeared leaving the North American continent near Belle Isle, late yesterday, turned up unexpectedly right in the heart of the Empire. Their last sighting was near Belle Isle; the next report was their black, two motored biplane was seen over Stag Lane Aerodrome, here at 5.55.

They set the plane down on the ground at Heston Aerodrome. Their take-off was at 5.12 a.m., e.s.t. yesterday; their landing at about noon, so they were in the air a few minutes short of 31 hours.

The couple covered approximately 3,700 miles. Their original objective, Bagdad, called for a 6,300 mile flight.

The aviators landed at 12.07 p.m. E.S.T. Their time in the air was 30 hours and 55 minutes.

Gas Runs Low

A rapidly diminishing supply of

(Please turn to Page 5)

ANNA ANTONIO FACES THE CHAIR

Has Already Thrice-broken Rendezvous With Death.

KILLED HUSBAND.

OSSINING, N. Y., Aug. 9. —(A. P.). — To-night, save only for the power and pity of His Excellency the Governor, Anna Antonio must keep her thrice-broken rendezvous with death.

The courts again have shaken their heads in negation to this self-widowed mother's plea for life, Governor Herbert Lehman, himself —like the condemned woman —a parent of three children, is the only remaining hope.

The death chamber, thrice cheated, is ready again. Not since 1927 when Ruth Snyder—a husband killer, too—sat down to the dynamo's humming death, has a woman died there.

Three times before Anna Antonio, only 29, has seen her number go up, and three times come down. Each time it was the Governor who saved her by the mere lifting of a telephone receiver, the mere scratching of a pen. As simple as that.

But to-day? The governor has has given no indication of his intention. "I have taken no action," he said. Did he mean "I will take no action?" Anna Antonio, watch-

(Continued on Page Five.)

Foam Limit

TACOMA, Wash., Aug. 9.—(A P) — How long does the foam last on a glass of beer?

Only 15 minutes, ruled Police Judge E. J. Hackett, and the decision cost Bruno Demenichini a $100 fine.

A city ordinance forbids sale of beer after 1 p.m. state police testified they entered Demenichini's beer parlor at 1:40 a.m. and found three persons with glasses of beer—on which there was still foam. The defendant had claimed the beer was served before 1 a.m.

Bagdad Fliers Winging Way Over Ocean

REID AND AYLING LAST REPORTED NEAR BELLE ISLE

Plane Reported by Government Steamer Off North Newfoundland.

DISAPPEARS IN FOG.

Daring Pair Have Tail Wind to Aid Them on 6,300 Mile Dash.

ST. JOHN'S, Nfld., Aug. 9. —(C. P. Cable)—Two daring young aviators, confident they can finish the job abandoned by the Mollisons, were believed winging their way over the Atlantic today in an attempt to set a new long-distance aeroplane record.

With Bagdad as their goal, James Ayling and Leonard Reid hopped off from Wasaga Beach, Ont., yesterday morning carrying more than enough gasoline to see them over the projected 6,300-mile flight.

Their twin-motored biplane "The Trail of the Caribou" was last reported late yesterday afternoon when it passed near Flat Island, in the Strait of Belle Isle. It was then headed directly for Belle Isle, but dense fog probably hid it from the few people on that tiny upthrust of land off the Northern tip of Newfoundland.

The report was flashed to the Canadian East Coast Radio Station at Belle Isle by the Canadian government steamship Aranmore.

No more messages were received and it was presumed the flyers had pierced the fog barrier and continued on their way.

Light Tail Wind Aids

They had a light tail-wind to speed them and weather reports from further out on the ocean were more favorable.

Their black-winged machine was the former "Seafarer II" in which James and Amy Mollison started just such a flight last year but abandoned it after the plane was slightly damaged on the take off at Wasaga Beach. Ayling and Reid had added power and effected other improvements.

Although Reid was born in Montreal 36 years ago, Newfoundland is particularly interested in his flight because he spent some years here when his father was manager of the Government railway. Ayling, 39, has had no more experience than his partner in long-distance flying but is a competent aviator, having served with the Royal Air Force at Singapore and done some flying in England.

Hog Quotations In Peterborough

THURSDAY, AUGUST 9, 1934

Canada Packers quote:

Bacon hogs — F.O.B. $7.50; off truck, $7.65; rail graded, $10.50.

Selects $1 per hog premium.

Sows 4c off bacon prices.

Dressed hogs — Head on, $13.00; headless, $13.50.

Cream—No. 1 (on truck), 19c; No. 1 (delivered), 19c.

Special, 2c per lb. premium.

SAN FRANCISCO FEARS TONG WAR

Chinese in Dispute Over Control of Rich Coast Lotteries.

POLICE SEEK TEMPLE.

SAN FRANCISCO, Aug. 9. (AP) threats of a tong war over lottery profits stirred San Francisco's Chinatown and Oakland's Chinese settlement last night. Police became unusually alert.

A peace meeting between the leaders of the powerful tongs was called in Oakland, but police said they could not learn the location of the temple where the Chinese planned to gather.

The dispute, said Police Inspector Jack Manion of the Chinatown squad, arose over control of the rich lotteries with headquarters in Oakland, across the bay.

MISSIONARY DIES.

BOSTON, Aug. 9. —(A.P.)—Word was received to-day from Beirut, of the death yesterday of Rev. W. Nesbit Chambers, 81-year-old Canadian born veteran in missionary work under the American Board of Commissioners for foreign missions.

Born in Norwich, Ont., he graduated from Princeton College in 1876 and from the Union Theological Seminary in 1879.

RUMOR TORIES PLAN OCTOBER PARTY CAUCUS

Aim to Select Leader to Replace Henry Says Toronto Paper.

LANDS CLEAN-UP COMING.

Prices Paid Farmer, Milk Producers Must be Increased Says Official.

TORONTO, Aug. 9 (C.P.) — Rumbles of activity were heard in the Ontario Conservative party today that promised strong opposition to government forces while in the meantime the new Liberal administration continued its reorganization of government departments, determined to cut down expenditures.

The latest drive on government departments, according to the Mail and Empire, will be launched against the Department of Lands and Forests, now headed by Hon. Peter Heenan, former Labor Minister of the Dominion when the Liberals held power. An exhaustive survey of the department's administration during the Conservative regime will be made the Mail and Empire says.

The same paper declared "interested party groups" in the Conservative organization planned efforts to hold an October convention to select a new leader who would succeed former Premier George S. Henry. If the plans materialize, the Mail and Empire says, announcement will be made shortly of the October convention which would produce "a new deal."

The Western Ontario Conservative Association is described by the paper as the source of the convention request. "In that demand the Western Association will have, subsequently, it is said, the emphatic support of the Eastern Ontario Association," the Mail and Empire adds.

Newer, More Active Blood.

Under re-organization of the Conservative party, it concludes, new organizers would appear; a publicity campaign launched and "newer and more active blood" placed behind the cause.

E. G. Odette, head of the Ontario Liquor Control Board, left no doubt of the board's intention to enforce beer and wine regulations when he addressed the Ontario Hotelmen's Association Convention. He declared the administration intended to have hotels abide by the law.

Mr. Odette also declared the board planned to make hotels spend some of their profits from sale of beer and wine on improving premises. The work of inspectors which would be appointed to see regulations were carried out would be "strict", he stated.

Little possibility of sale of wine and beer in restaurants was seen in Mr. Odette's remarks. He said the sales had been confined to standard hotels as the board considered this provided better control.

Better Milk Prices.

The Government would throw its support to the farmer-producers, J. R. Heintz of the Ontario Milk Control Board, told the milk distributors' association. Prices paid producers must be increased, J. A. MacFeeters, chairman of the board who also addressed the association meeting, declared.

"If moral suasion won't serve then we will employ more severe measures," was Mr. MacFeeters' warning.

COWBOY FACING ASSAULT COUNT

Woman's Husband Claims Accused Lassoed and Dragged Her on to Horse.

TAKEN IN PARADE.

WINNIPEG, Aug. 9—Eugene Pardee, rope-swinging cowboy, known to the Winnipeg Exhibition and Stampede fraternity as Bar Bee, faced a charge of assault, following the alleged lassooing of Mrs. Cecil J. Welwood, during the exhibition parade here last Saturday.

The woman's husband laid the complaint. He alleges his wife was lassoed as she stood on Portage Avenue, Winnipeg's main thoroughfare, dragged a distance of thirty feet to Pardee's horse, forced onto its back, and compelled to remain there while the parade journeyed three or four blocks.

Pardee was not arrested, and by agreement, the case was remanded until Friday for trial.

RIDING DECLINED BY MRS. HEPBURN

Will Not Contest Federal Seat in Elgin West Premier States.

ONE MEMBER "ENOUGH."

TORONTO, Aug. 9.—One member of the Hepburn family in politics is "enough"—Mrs. Mitchell F. Hepburn will not contest the Federal riding of Elgin West left vacant by the resignation of her husband.

This, at least, is the edict as delivered by Mrs. Hepburn's husband last evening. Whether the husband's authority extends so far beyond Queen's Park is another question.

"Mrs. Hepburn has no intention of running," stated Premier Hepburn last night when asked about the report. "She has neither the intention nor the desire. She has been offered the Liberal nomination, and, while she appreciates very much the honor, she will not accept it."

BURGLAR LOOTS PASTOR'S HOME

Rev. H. B. Herrington, Thomasburg, Finds Old Clothes Left for Good Ones.

CHURCH BOXES EMPTY.

THOMASBURG, Aug. 9. (Examiner Correspondence).—A thief has again been busy in Thomasburg. On returning from their holidays on Friday, Rev. and Mrs. H. B. Herrington and daughter Lucille, found one of the parsonage doors open. On looking around Mr. Herrington discovered he was minus his best suit, hat, a pair of shoes, a pair of socks, a shirt, a suit of underwear and money from church boxes which had been left in the house.

The robber had evidenty changed his clothing at the parsonage as Mr. Herrington found a pair of old shoes, a hat, socks and underwear in the house, and in the barn he found a shirt and vest.

The police from Belleville were called and are trying to trace the intruder.

Magistrate's Court

CAMPBELLFORD, Aug. 9 (By Examiner Staff Correspondent). — Appearing before Magistrate J. M. Bygott in police court here, Clifford Cassan of Campbellford, was assessed $5 and costs for a traffic violation. He was charged by Special Constable William Normington with not having lights on his car between the hours of sunset and sunrise.

The Wrong Door

UNIONTOWN, Pa., Aug. 9.—(CP) — Anton Fego, Oliphant store keeper, remembered the old proverb and went to lock his stable door with the horse still there.

When he returned to his store, the door of which he had left unlocked, he found thieves had stolen $30 from the cash register.

Dairy Notes

CAMPBELLFORD, Aug. 9 (By Examiner Staff Correspondent). — Cheese offered for grading at the Campbellford grading station were registered from the various factories as follows: Roseneath 26, Brickley 16, Trent Valley 70, Norham 24, Crow Bay 34, Spring Valley 19, L.X.L. 37, Kimberley 40, Woodlands 19, Trent Bridge 49, New Model 20, Prince of Wales 40, Stanwood 31, Beaver 26, Rylstone 58, Brae 23, Seymour West 14, Burnley 59—in all a total of 607 boxes graded.

The following list of defects in cheese appear on the grader's reports: Flavor defects—Slightly rancid, not celan, rancid, fruity, slightly off, off, stable, feed; Mechanical defects—Acid, weak, gas, open mottled, coarse, stiff, lumpy, mealy, crumbly, rag holes, sweet holes, swiss holes, uneven size, cracked rinds, greasy rinds, poor finih, poor boxing.

At a meeting of the Central Ontario Cheesemakers' Association held at Belleville on Tuesday evening, after listening to a deputation from Picton asking for the convention, it was moved by F. M. Little of Campbellford and seconded by George Pollock of Belleville, that the 1934 Central Ontario Cheesemakers' Convention be held in Picton on December 4 and 5.

Cheese sold on the Belleville board on Saturday last at 9 15-16 cents a pound.

The continued dry weather is burning up pasture to such an extent that some dairymen are already finding it necessary to supplement the pasture with green grain.

It would appear that the one who has been directing the drilling for water at Rylstone and Stanwood cheese factories, is able to locate the subterranean veins, for while Stanwood had to drill further, the success of their quest for water has been equally as good.

WALLACE POINT ENTRY WINNERS KEENE REGATTA

Keene Girls Capture Softball Tournament in Two Straight Wins.

MUCH TOO HOT.

Men's Single Canoe Proved Feature Battle of the Contest.

[By a Staff Reporter]

SERPENT MOUNDS, Aug. 9. — Competition of a high calibre was witnessed by five hundred spectators who turned out for Serpent Mounds' annual program of aquatic contests, land races and softball tilts yesterday afternoon. The counter attraction offered by the Chemong regatta was responsible for a noticeable lightness in the aquatic competition but the afternoon lacked none of its usual flavour of success.

Mr. and Mrs. Herb. Cardwell of Wallace Point and other members of Rice Lake Aquatic clubs had the water program to themselves in the absence of the Jopling boys and girls and the rest of the formidable Chemong regiment. Their wins will give them an important advantage in the race for the individual trophies awarded annually by the association on the basis of points garnered at the various Rice Lake meets. Bill Taylor, Wallace Point, Frank Grey, Zack, Earl and Bill Smoke, all of Alderville, and Pat and Lillian McClellan of Hiawatha, were among those who made hay while the sun shone.

Fine Weather

Although the thermometer hovered a bit too high to suit the grandstanders, the day was otherwise ideal for the meet. Toward the end of the afternoon, a gentle breeze blew up obligingly as the officials were getting the children's races under way and the softballers were getting ready for action. The entire card was handled in an efficient manner by the body of officials responsible for the meet and disputes over decisions were conspicuous by their absence.

The men's single canoe proved one of the feature gestlies of the regatta. Bill Smoke, Herb. Godfrey and Frank Grey fought it out for the honours with well-matched strokes; Smoke won the decision by scarcely a half-length and Godfrey and Grey finished in a dead heat for second money.

Willens Wallace of Keene, a newcomer to the season's regatta lists, won a creditable victory over Mrs. Flossie Selby of Hiawatha and the McClellan girls in the ladies' single canoe event. Mrs. Selby placed a good second. In the upset canoe races, Herb. Cardwell again demonstrated his finished ability in the art of emptying and refloating a canoe to nose out his club cohort. Bill Taylor, in a hard run.

Ruth Sutton slid through the water for an easy victory over Marjorie Browne of Keene in the ladies' swim.

Keene Girls Win

The Keene girls' softball team won an undisputed championship in the ball tournament. With little opposition, they first swamped the Sixth Line club by a score of 17-8 and then proceeded coolly to trounce Bailieboro by a count of 20-10.

To the accompaniment of excited cheering by the large gallery, the final game saw the Bailieboro girls in their poorest form of the season. Keene began their scoring activities in the first frame and

(Continued on Page Three.)

Office Hours

HANKOW, China, Aug. 9.—(AP)—A Chinese district magistrate near here has concluded even gods must keep office hours. "No gods received after noon," says the sign appearing over his door, in Chinese characters.

The searing drought is responsible. Farmers roundabouts have been bringing their household gods to town each day to participate in mass prayers for rain.

Chinese custom demands the deities first be taken to visit the magistrate, and this one found himself inundated beneath a stream of heavenly visitors day and night.

FAMOUS ABERDEEN ANGUS HERD REALIZES $51,060

BALLINDALOCH, Banffshire, Aug. 9. —(C. P. Cable).— High prices prevailed to-day at the sale of the famous Aberdeen Angus Herd of Sir George MacPherson Grant. For the greated part of a century most of the herds of the breed have drawn some of their stock from the Grant cattle and buyers were eager to obtain the prize animals.

The sale realized a total sum of $51,060 for 112 head including 23 calves. The highest individual price was paid for a cow which brought $2,205. A bull brought $2,100 and a year old heifer sold for $2,047.

A London woman recently sold her collection of 1600 candle snuffers.

TERRIFIC STORM DELAYS TRIAL ARCTIC CIRCLE

Party on Judicial Way to Coppermine is Held Up at Cameron Bay.

NO FOOD ARRIVES.

Butter Soars to $1 a Pound—Planes Grounded—Pilot Reports Snow.

CAMERON BAY, N.W.T., Aug. 9 —A terrific storm of rain and sleet to-day was enveloping a 1,000-mile section in the Coronation Gulf area, on the Arctic Ocean, halting food supply boats and preventing departure of a judicial party to hold a murder trial at Coppermine, on Coronation Gulf.

Word of the storm, coming as a climax to bad weather conditions of the past week, was received by radio stations here. Several lesser storms were whipping the Great Bear area. The Arctic shore gale was reported to have reached a velocity of fifty miles an hour. Planes were grounded.

Fears were felt for the safety of three men who left here three weeks ago by boat on a 190-mile trip to Junk Point. They were Herbert Cole, Frank Dwelle and Frank Morrison. An aeroplane was being held in readiness to take off in the search for them.

Snow Falling

Pilot Walter Gilbert, tied up here several days, was able to make a flight yesterday to Contact Lake, where mining camps are located. He reported weather conditions bad with some snow falling. River boats have been delayed with food supplies, and eggs here are selling at $1.50 a dozen, cabbage 70 cents a pound, lemons 25 cents each, and butter $1 a pound. Lettuce and radishes are home grown and not affected much by the price rise. The trial of Ah-in-jak, an Eskimo, charged with the murder of Armariak, has been indefinitely postponed because of bad weather delaying departure of the judicial party from here to Coppermine, where the trial will be held. Magistrate J. M. Douglas, who will preside, and other court officials, are ready to take off as soon as weather permits.

BEVERAGE ROOMS OPEN IN HASTINGS HOTELS

HASTINGS, Aug. 9 (Examiner Correspondence).—Beer went on sale in Hastings for the first time on Wednesday afternoon. Beverage rooms were filled on Wednesday night, but there was no sign of any disorderliness. There were a few, and very few at that, that showed any signs of indulging too heavy.

DOMINION STORES LIMITED

Where Quality Counts

Managed and Operated Exclusively by Canadians

These Special Values effective August 7th to August 11th, inclusive

PEARL SOAP 10 Bars 29c

MUSTARD Keen's ¼-lb. Tin 23¢

RICHMELLO COFFEE lb. 39¢

CROWN OR BEEHIVE CORN SYRUP 2-lb. Tin 35c

Hellmann's MAYONNAISE - 8½-oz. Jar 23¢

Rennie's BIRD SEED - 16-oz. Pkg. 15¢

MANYFLOWERS SOAP 5 Cakes 23c

Christie's CREAMS Assorted - lb. 19¢

Weston's GRAHAM WAFERS - Pkg. 24¢

FOR QUICK SUDS Chipso 4 Small Pkgs. 25c

HEINZ READY COOKED Spaghetti Med. Size Tin 10c Large Tin 17c

BRUNSWICK CHICKEN HADDIE Tin 11c

BAYSIDE Tomatoes 2½-size Tins 3 For 29c

Local

TOMATOES .....11 qt. 49c

BANANAS .....3 lbs. 20c

PLUMS .....6 qt. 39c

PEACHES .....6 qt. 65c

FREE 1 cake of Lifebouy Soap with each purchase of a large package of RINSO at regular prices

NOTICE TO EXHIBITORS

AT

PETERBOROUGH INDUSTRIAL EXHIBITION

This year's Exhibition which opens on Monday, August 20th, less than two weeks away, calls for all entries (with the exception of flowers) to be made not later than Saturday Night, August 11th, which is the coming Saturday. Those intending making entries kindly bear this in mind.

AUCTION SALE

Farmers and others interested are reminded of the Auction Sale of Live Stock which will take place Saturday Afternoon, the last day of the Fair. This is an added event and should be quite a feature.

ROLAND DENNE, President.

F. J. A. HALL, Secretary.

22-33

DRAKE JOPLING WINS HUGHES CUP IN SINGLES CANOE ENTRY

Plenty of Stiff Competition Seen in Annual Chemong Regatta.

SMALL ATTENDANCE.

"Youth must be served" might have been the slogan of the annual Regatta at Chemong Park, yesterday afternoon. It was the Senior event, with the Junior Regatta slated for a week ahead, but it was the young fry who romped away with the honors.

The contrasting attractions of the day had their effect on the attendance. The lady in the rose-pink tights who stood on her head on the back of a galloping steed and the gent who imitated a drunk on the slack wire, at the circus, along with the fact that the usual half-holiday failed to materialize this week, combined to make the gallery that arranged itself on the hillside, stop short at a scant two hundred mark.

But it was a mighty good regatta, with plenty of stiff competition throughout, right from the first event, canoe sailing in which a suggested error on the part of one of the contestants might have led to a protest, on to the finale, a tilting game in which one of the contenders, Jim White, entered in all the glory of white flannels and fresh shirt—and ended up in the lake in a burst of applause for his good sportsmanship.

Several of the events were extremely close finishes. Drake Jopling took the J. K. Hughes' cup from Art Wood of Ottawa by a small margin, in the men's single canoe entry. This is the second time that the cup has passed into Drake's hands, and a third win will see him the possessor for good. Many times in the past, however, this elusive cup has fallen to the lot of sundry contestants for a second time, and the third win never transpired. It does not require successive years, only a series of three wins.

The open ladies' tandem canoe event also saw a very close victory. In the first running, Jean Macfarlane and Mary McPherson captured first place, with three other boats tied for second. In the run-off, second honors resulted for Phyllis Jopling and Isabell Duffus, while third place went to Beverley Rogers and Marion Harvey. Prizes for this event were bon-bon dishes and curling irons. Third-place holders do not receive prizes, but the generous-hearted announcer, Fred Jopling, having insisted on naming them, a report should do no less.

Canoes Well to Fore

All the canoe events were especially strong. Skiffs were conspicuous by their absence, this being explained by one of the judges as owing to a lack of these older favorites, the canoe having displaced the heavier boat in popular fancy. A lack of pie-plates in Chemong ("The ladies out here don't make many pies"), also accounted for the changing of the pie-plate race to a mixed fours contest.

In the victorious race of youth, the two fair-haired McPhersons, Douglas and Mary, children of Dr. and Mrs. A. W. McPherson, were outstanding contributors to the success of Regatta. Douglas, with 35 points, stood second in line in the final counting of points for the boy and girl under sixteen years of age contesting for the special prizes of silver cups donated by Ross Thompson and Dr. McPherson.

Ross Pulkinghorn, with thirty-seven points, and Mary McPherson, with thirty-four, were respective boy and girl winners of these special awards.

The first place, with a prize in a silver cup and pennant, in the canoe sailing contest for the W. H. Bradburn trophy, went to Ross Pulkinghorn, with the second prize of a watch, won by Frank Ephgrave. There were five entries in this event.

An extremely large number of dinghies, a round dozen in all, competed for the Peterborough Canoe Challenge cup and pennant, over a course of six miles. The winner was William McLean, of Sturgeon Point, while the second prize, a watch, went to Don Fitzgerald, and Red Eastwood of Chemong was on their heels in a close finish.

The G. N. Gordon Trophy (silver cup and pennant), in the Open Sailing contest, was won by Gordon Matthews, in a 'walkover' for the "Bootlegger". Ellsworth Flavelle's "Cutty Sark" won the second prize, a utility chest. Four boats contested this race.

Sundry Events

Other events were won as follows: Men's single canoe (open, with only six entries): 1, Drake Jopling (silver cup); 2, Art Wood (paddle). Ted Hiland was third.

Girls' single canoe (16 years and under), with 3 entries: 1, Mary McPherson (cup); 2, Jean Macfarlane (pencil); 3, Beverley Rogers.

Mixed tandem canoe (16 years and under), with 3 entries: 1, Frank Jopling and Mary McPherson; 2, Art Wood and Jean Macfarlane. The winners in this event, for which prizes were cups and playing cards, had a spill directly after crossing the finishing line. Ward Wright and Beverley Rogers came third.

Boys' tandem canoe (16 years and under), with 3 entries: 1, Douglas McPherson and Ross Pulkinghorn (cup); 2, Allan Clark and Jack Jopling (pencil). Third place was won by 'Mike' Wood and David Rogers.

Gunwale race (16 years and under), with 6 entries: 1, Douglas McPherson (cup); 2, Ross Pulkinghorn (flashlight). Jack Jopling, 3rd.

Men's tandem canoe (open) with 7 entries in a close finish :1, Art Wood and Drake Jopling (cup); 2, Perry and Ralph Jopling (key cases); 3, Ted Hiland and Jack Jopling.

Men's fours (open), with 5 entries: 1, J. Sherwin's crew; Douglas McPherson, Ted Hiland and Ross Pulkinghorn; 2, Art. Wood's crew: Frank, Perry and Ralph Jopling. Prizes were pencils and playing cards.

Mixed tandem gunwale (open) with 6 entries, and prizes of 'Tiny Tim' clocks and bonbon dishes; 1, Mary McPherson and Ross Pulkinghorn; 2, Frank Jopling and Jean Harvey; 3, Isabell Duffus and Art Wood.

Boys' single canoe (16 years and under), with 3 entries: 1, Jack Jopling; 2, Ross Pulkinghorn; 3, Douglas McPherson. This was a very finely contested event, with awards in a cup and paddle.

Mixed tandem (16 years and under), with 3 entries: 1, Beverley Rogers and Jack Jopling (cups); 2, Mary McPherson and Ross Pulkinghorn (photo albums).

Verne Janeway made a conspicuously fine win in the one mile swim from the floating bridge. With a beautiful long stroke, he made a brilliant and loudly-applauded finish for the silver cup. William Gerow of Rubidge street was second winner of another cup, with Charles Cawker of Bowmanville third, and Frank McNulty fourth. There were six entrants.

George Spencer of Bowmanville was winner of the Boys' Swimming contest for 16 years and under, with Jack Jopling second and David Rogers third. A silver cup and pencil were prizes.

The 75-yard swim for men, with 8 competitors, found the entrants so enthused that they dived off the floating stand anchored by the judges out in the lake, and used as a starting-point, before the gun was fired, and came back for a second attempt. The silver cup for first place went to Charles Cawker of Bowmanville, with the second prize, a key-case, to John Scott, and Ward Wright in third place.

Ladies' swimming, 75 yards for a cup and a bon-bon dish, were five in all: 1, Mary Kingsbury; 2, Jeanne Harvey; 3, Isabell Duffus.

War Canoe Race

Girls' swimming event (16 years and under), with 3 entries, was won by Jean Macfarlane(silver cup); 2, Dorothy Bestard (bon bon dish; 3, Beverley Rogers.

In the mixed four's which took the place of the scheduled pie plate race, there were 6 entries and plenty of thrills. Art Wood's crew came first: Drake and Phyllis Jopling and Lillian McClellan; 2, Ross Pulkinghorn's crew: Douglas McPherson, Mary McPherson and Jean Macfarlane.

Two contestants battled ferociously for watermelons and suckers in the War Canoe race, with seven in a boat. Art Wood's crew won, with Terry Hall's bunch in second place, and a good ducking for the winners administered by the losers, before landing.

Crab races, as usual, provided plenty of amusement for the onlookers. Cups and pencils were the prize. In the open event, with 6 entries, Douglas McPherson and John Scott were winners, with Art Wood in third place, and in the crab race for 16 years and under, first place went to Douglas McPherson, second to Ross Pulkinghorn and third to David Rogers.

Tilting for cups and key cases also provided excitement, when most of the gallery had departed from the hill, but a faithful contingent watched from the boat-house.

Final winners in a hardfought series were Ralph Jopling (paddled by his brother Perry); 2, Douglas McPherson (paddled by Ross Pulkinghorn).

Prizes were presented last evening at the Pavilion by Mrs. Gordon Matthews. The dance was largely attended.

Chairman of the regatta was J. K. Hughes, with assistants in Fred Jopling, announcer; James Matthews, J. C. McClenaghan and Terry Hall, starters; Dr. A. W. McPherson, R. Abbott, Dr. E. H. Wood, C. H. Rogers. Gordon McElhiney acted very efficiently as clerk.

Several years were required to convince many long-distance swimmers that unless they are top-notchers the Marathons at the Canadian National Exhibition are not for them. The result is that none but rugged, courageous, capable swimmers now race the starting gun.

HAY FEVER
Summer Asthma

"Got relief from the first dose," writes Henri Bessette, 6876 Daragon, Ville Emard, Montreal, one of thousands who use RAZ-MAH to check hay fever. Don't wait till you have a bad attack. Take RAZ-MAH early to end sneezing, choking, wheezing, to relieve running eyes and nose, stuffed-up aching head. Your money back if no relief from one $1 box. No smokes, snuffs, sprays, serums. Just clean capsules. 50c and $1 at all druggists.

THE GENUINE TEMPLETON'S
RAZ-MAH

COUNTY ROAD IS REQUESTED

Ratepayers of North East Part of Seymour Ask for Outlet to Highway 14.

1934 RATE STRUCK.

CAMPBELLFORD, Aug. 9. (By Examiner Staff Correspondent).—Steps were taken yesterday by the Seymour Township Council sitting in regular session with Reeve William J. Duncan in the chair, to have joint municipalities take over a portion of the township road as a county highway, connecting with Highway No. 14 at Springbrook, and so give easy access from Campbellford, through the township, to outside points in a north-easterly direction.

The matter came before the council when Fred Barnum, William Alan and others, appeared as a deputation from that part of the township, requesting that the road running from Campbellford north through Petherick's Corner, and so out to Highway No. 14, be taken over as a county road, as that portion of the township had no such highway.

After discussion it was decided to approach adjoining municipalities affected by such an action, to seek their co-operation to furthering this scheme, which has been mooted for some years, with the result that the following resolution was passed and forwarded to the Rawdon Council, the Hastings County Council and the United Counties' Council of Northumberland and Durham.:

"That whereas a deputation of ratepayers from the northeast part of the township waited upon the council of Seymour, requesting that a township road between Campbelford and Springbrook be assumed as a county road, that this council seek the co-operation of the municipal council of Rawdon, the county council of Hastings and the United Counties of Northumberland and Durham, to have the road assumed and maintained as a county highway."

The striking of the rate for 1934 also featured this session of the council. This was as follows County rate, 13.8 mills (same as last year); Township rate, 5 mills, (decrease of two mills); general school rate, 4.8 mills, (down one tenth of a mill); High School debenture rate (S.S. No. 8 only), 4 mills, (same as last year).

The accounts amounting to $1,694 were passed and ordered paid. All members of the council were present.

WALLACE POINT ENTRY WINNERS

(Continued from Page 1)

carried on in each of their six appearances at bat. The visitors tried hard to stop the deluge but weak fielding and uncertain moundsmanship spelled their defeat.

At the same time the winning lasses were not up to their best form in the game. Loose work in both the infield and outfield accounted for more than one of the ten counters hung up by Bailieboro. In comparison, the Bailieboro delegation looked particularly good in their final appearance at the plate when they ran in three runs in quick succession. They were far short, however, of a victory.

Score by innings:

Keene	201 434 x—20
Bailieboro	022 030 3—10

Superior Ball

Keene played much superior ball in trimming the Sixth Line aggregation in the first game of the day. The locals hit everything Agnes Weir, the Sixth Line twirler had to offer and then some, enjoying a field day each of the four times they went to bat. In the field, their work was tidy.

Mary McCarthy chalked up four runs for the victors; Grace McCarthy and Irene Short three each, and the rest of the team contributed gallantly. Kate Nelson, Agnes Weir, Millie Edwards and Isabel Davis scored for the losers. The score by innings:

Keene	545 2x—17
Sixth Line	320 00— 5

The Teams:

Keene—Mary McCarthy, p, 3b; Lois McCarthy, c; Irene Short, 1b; Isabel Nelson, 2b; Marlene McCarthy, 3b, p; Helen Nelson, ss; Isobel Short, lf; Grace McCarthy, cf; Roberta Gainor, rf.

Sixth Line—Agnes Weir, p; M. Millar, c; Marion Renwick, 1b; Lillian Bowie, 2b; Isabel Davis, 3b; Kate Nelson, ss; Millie Edwards, lf; Jean Clarkson, cf; Mary Hope, rf; Bailieboro—Dorothy Dawson, p, 2b; Audrey Barnard, c; Mary Wood, 1b; Tote White, 2b, ss; Pearl Carl, 3b; Roberta Wood, ss, p; Iva Campbell, lf; Muriel Whitington, cf; Elva McMahon, rf.

Aquatic Prize List

Men's Single Canoe—1, William Smoke, Alderville; 2, Herb Godfrey and Frank Grey, Alderville, tied.

Ladies' Single Canoe—1, Willena Wallace, Keene; 2, Mrs. Flossie Selby, Hiawatha.

Men's Doubles.—1, Herb Cardwell and Bill Taylor, both of Wallace Point; 2, Frank Grey and William Smoke.

Ladies' Doubles—1, Willena Wallace and Mrs. Selby.

Men's Fours.—1, Herb. Cardwell, Bill Taylor, Doug. Mortimer and Bill Deyell, Wallace Point; 2, Zack Smoke, Frank Grey, Earl Smoke and William Smoke.

Mixed Double Gunwale—1, Mr. and Mrs. Cardwell; 2, Pat McClellan, Hiawatha, and Frank Grey.

Upset Canoe Race—1, Herb Cardwell; 2, Bill Taylor.

Ladies' Crab Race—1, Pat McClellan; 2, Marjorie Brown, Keene.

Girls' Swim, under 15.—1, Agnes Cameron, Keene; 2, Elva Richardson, Keene.

Boys' Swim, under 15.—1, John Patterson, Keene; 2, Teddy Gall, Keene.

Ladies' Swim—1, Ruth Sutton, Wallace Point; 2, Marjorie Brown.

Men's Swim—1, Herb Cardwell; 2, Roland Rennie, Keene.

Children's Races

Boys, 6 and under—1, James Hauler; 2, Keith Horsbourgh.

Girls, 6 and under—1, Willene Horsburgh; 2, Katherine Houle.

Boys, 8 and under—1, Hugh Manley; 2, Wallace Houle.

Girls, 8 and under—1, Anna Houle; 2, Ann Brown.

Boys, 10 and under—1, Stewart Manley; 2, Wallace Houle.

Girls, 12 and under—1, Ruth Brown; 2, Madeline Stark.

Boys' Shoe Race—1, Stewart Manley; 2, Fred Gall.

Girls' Shoe Race—1, Kate Edwards; 2, K. Roche.

Boys' High Jump—1, E. Simpson; 2, C. D. Brown.

Girls' High Jump—1, Miss Horsburgh; 2, Helen Nelson.

School Results

CAMPBELLFORD LOWER SCHOOL

CAMPBELLFORD, Aug. 9 (By Examiner Staff Correspondent) — The following pupils who tried their Departmental examinations for Lower School standing, passed in the subjects listed after their respective names:

Margaret Braithwaite — English Grammar, British History, Zoology.

Doris Lain — Geography, Arithmetic.

Minnie Linn—English Grammar, Geography, Arithmetic, Botany.

Winnie Linn—English Grammar, Geography, Arithmetic, Botany.

Wallace Rutherford — Physiography.

James Seymour—Physiography.

Elizabeth Stewart — British History.

Isabelle Sunday—British History.

Alice Tripp—Arithmetic.

Mac Waddell—English Grammar.

Dorothy Whiley—English Grammar, Physiography, Arithmetic, Zoology.

Earl Wood—English Grammar.

Raymond Wragg—English Grammar.

CAMPBELLFORD

NEWS ITEMS FOR THE TRENT TOWN DISTRICT

Mr. and Mrs. N. A. MacColl, and family, have returned from Petrola, where they have been visiting Mr. MacColl's parents.

Mr. Ross Douglas was a business visitor to Toronto over the week-end.

Mr. and Mrs. R. A. Connor, and family, were in Toronto over the week-end, the guests at the parental home of Mrs. Connor.

Mr. and Mrs. Albert Hasell are spending their vacation at Presqu'ile Point.

Dr. R. T. Scott, was in Toronto over the week-end, attending the Canadian Corps Re-union.

Mrs. G. O. Walker, of Toronto, is spending two weeks with her parents, Mr. and Mrs. J. W. Taylor.

Mr. Charles Payne, K.C., of Belleville, is visiting at his home in town.

Mrs. Frank Dainard, is spending a few days visiting friends in Toronto.

Mr. and Mrs. S. H. Neale, and son Kenneth, are on a three week's holiday, part of which will be spent in the North Bay district. During Mr. Neale's absence, Mr. J. W. Mervin will act as manager of the Royal Bank.

Mr. Matthew Boyd, of Windsor, is visiting his sister, Mrs. George Couch, and Mr. Couch.

Mr. W. G. Neill, of Wellington, spent a few days of the past week with the Misses Neill, Centre street.

Mrs. Daniel Petherick, is spending this eweek with her daughter, Mrs. Carl Stephens, of Keene.

Mr. and Mrs. Howard Clark, Vera and Lily accompanied by Mrs. Ethel Webster, of Carroll, Manitoba, motored to Port Hope on Sunday last, and had supper with Mrs. Clark's aunt, Mrs. Letitia Goheen. Vera remained over for a week's vacation.

MOUNT JULIAN

Mrs. William Clink entertained a number of friends at afternoon tea at Rameses on Thursday.

Mr. and Mrs. Wellie Sanderson and Mr. and Mrs. George Foster of Peterborough called on Mrs. Sam Wilson on Sunday, she accompanying them later on a visit to Apsley.

Mr. and Mrs. Max Millward and children, Gordon, Betty and Phyllis of Toronto are spending a vacation at Rameses.

Miss Edith Hutcheson of Toronto is holidaying at Stoney Lake.

Master Victor Northcott of Toronto, age 9 years, is the proud possessor of a 3¼ pound black bass, which he landed while fishing in Big Cedar Lake, where he is spending his vacation.

It's practically no trouble to get breakfast —if you serve

It is no wonder that millions of mothers serve Shredded Wheat every day. Shredded Wheat gives your system all the vital elements stored by Nature in *whole wheat* in a most digestible form. Try these crisp, golden-brown biscuits with fresh berries and fruit, milk or cream. You'll find them helpful to your health.

THE CANADIAN SHREDDED WHEAT COMPANY, LTD.
Niagara Falls, Canada

SHREDDED WHEAT
MADE IN CANADA OF CANADIAN WHEAT

Let's get out in the open—enjoy the breezes and sunshine and store up health for the indoor days to come. Your Red & White Store is prepared to help with the lunch.

SALMON Keep a few cans in the house—you'll find them handy.

Served as a salad, creamed or in one of the many other ways salmon is always satisfying.

SOCKEYE Rich, Red Steaks		COHOE Good Quality—Red Fish	
½-lb. Can	1-lb. Can	½-lb. Can	1-lb. Can
21c	37c	2 for 25c	21c

Australian New Crop
SEEDLESS RAISINS—Special ..... 2 lbs. 25c
DATES—Pitted ..... 2 lbs. 25c
Red & White
PEANUT BUTTER ..... 25-oz. jar 25c
Red & White
PREPARED MUSTARD ..... 13-oz. salad jar 15c
CHOCOLATE BUDS ..... ½ lb. 12c
Fresh and Crisp
SALTED PEANUTS—Special ..... lb. 14c
Special! Maple Leaf Brand Raspberry
JAM—With added Pectin ..... 32-oz. jar 31c
Extra Special! Crosse & Blackwell's
MARMALADE ..... large 40-oz. jar 29c
Red & White
FLOUR—Finest Pastry ..... 24-lb. bag 79c
COFFEE—Kolona Brand ..... 1-lb. pkg. 29c

WELCH'S
GRAPE JUICE A refreshing beverage. Try it as a breakfast teaser. 27c

Gold Medal **PICKLES** They couldn't be better. Crisp and flavorful. Large jar 33c

Cocoanut Ruffles Something new in a Summer Biscuit. Extra special! 2 lbs. 29c

MAZOLA OIL A Pure Salad and Cooking Oil 29c

VI-TONE A nutritious drink. Try it for cooking. 12-oz. Tin 47c

DIPEX THE SUPREME CLEANSER Saves & cleans all the time. 2 pkgs. 19c

Chef Pork & Beans They're Tender and Full of Flavor No. 2½ Can 10c

GOLD MEDAL **Shaker Salt** 2 pkgs. 19c

CANADA **Corn Starch** 2 pkgs. 19c

TEA—Crown Brand, Black or Green ..... 1-lb. pkg. 53c
MATCHES—National Brand, 300's ..... 3 boxes 23c
SARDINES—Brunswick Brand ..... tin 5c
CUCUMBERS ..... each 5c | TOMATOES ..... 5 lbs. 25c
BANANAS ..... 3 lbs. 25c | ONIONS—Cooking .5 lbs. 25c
CELERY—California ..... 2 bunches 25c
ORANGES—Sweet and Juicy ..... doz. 33c
GRAPEFRUIT ..... 3 lbs. 25c
GRAPES—California Red ..... lb. 23c

Sunlight Soap 4 BARS 23c

Gold Soap 5 BARS 18c

Banish MOSQUITOES, FLIES, MOTHS, etc. with Whiz INSECT KILLER
8 oz. Size 33c SPECIAL 16 oz. Size 57c

Something DIFFERENT *for breakfast*

IF you haven't tried Carnation for creaming your breakfast cereal, you have a delightful surprise in store. You'll find it appetizingly different when you add that distinctive Carnation flavour, Carnation's double richness and smooth creaminess. Just as with coffee or fruit, Carnation is so much better for cereals because it is evaporated to twice the richness of ordinary milk, and is homogenized to make it equally smooth and creamy through every drop.

Try Carnation for creaming both coffee and cereals. Very economical at today's price. Write for two free booklets—"100 Glorified Recipes" and "Contented Babies". Carnation Co., Limited, Toronto, Ontario.

A CANADIAN PRODUCT—"FROM CONTENTED COWS"
Carnation Milk
WORLD'S LARGEST-SELLING BRAND OF EVAPORATED MILK

The Examiner

The Examiner is a Member of the Audit Bureau of Circulations.

The Daily Examiner, published every lawful evening by The Peterborough Examiner, Limited. Office: 416 George Street. $6.00 per year Delivered in City. Out-of-town subscribers by mail, $4.00 per year.

Member: Canadian Press, Limited: Audit Bureau of Circulation: Canadian Daily Newspapers Association.

Member: Ontario Associated Dailies. J. L. Ashton manager, Canada Permanent Building, Toronto.

U.S. Advertising Representatives: Prudden, King & Prudden, Inc., Chicago Seattle, San Francisco, Los Angeles, and New York City.

Advertising Rates on Application.

E. M. GLOVER, Managing Director.

'PHONES: Editorial 1601, Business Office 1666. Private Branch Exchange to all Departments.

THURSDAY, AUGUST 9, 1934

MOTION PICTURE BUREAU CLOSED.

As a stroke of economy the closing of the Provincial Government's motion picture studio and production plant at Trenton will be generally approved by citizens who are in favor of the progressive adjustment of public expenditure more closely to the reduced incomes of the people.

This bureau has cost the province $1,600,000, an item that might have been disregarded in the condition of prosperity a few years ago. But with the people demanding that unnecessary costs be discontinued, the motion picture department found itself in an exposed position when the axe was being swung by the new stewards in Queen's Park.

When the account of this department is examined it produces some accomplishments that must be listed in the credit column. Motion pictures taken by Government camera men and developed in the Trenton plant were used effectively in the publicity enterprises carried across the border to stimulate the valuable tourist trade of Ontario.

Results from that service alone might be found to justify the Ferguson Government's investment in the motion picture branch of provincial publicity campaigns. Some day when our finances have been repaired Ontario will renew by similar means its plans to attract visitors from the United States to our summer playgrounds.

Inability of the Government to establish some policy of employing motion pictures as an aid in the objective field of education remains a disappointment to laymen, who have felt that there was an opportunity of expanding educational methods in that direction. Such an idea entailed costs of installing equipment in schools for the use of pictures in teaching some subjects, that presented the most difficult obstacle to the promotion of the idea to the stage of practice. To-day it is farther removed than ever, especially when educational frills are frowned upon by hard-pressed taxpayers.

BOYS AND BAND CONCERTS.

A correspondent's complimentary reference to the concerts played by the 57th Rangers Band in Victoria Park this season is a timely appreciation of its programs during the last few years. And his complaint of the clamor of a numerous group of boys playing around the bandstand will be endorsed by citizens who attend the concerts.

Considerable is being directed toward the welfare of under-privileged children, but for an instance of over-privileged boys and under-privileged adults social investigators need go no farther than Victoria Park on nights when the band is playing.

One of the causes of the partial eclipse of local bands everywhere is the radio broadcasting of excellent programs by such organizations as Goldman's Band of New York. Another discouraging factor that may be observed here in Peterborough is the license permitted to small boys in shouting and running about the park to the annoyance of persons who go there for rest and music.

On other nights these boys find various amusements that keep them gratefully absent from their homes, but they are regular and disturbing devotees of the Rangers' programs. Some of these young hopefuls are so keen about music that they climb up on to the stand and try to grab instruments out of the bandsmen's hands.

Are such ambitions to be discouraged? Apparently not by the present generation of indulgent parents.

Meanwhile the city contributes a substantial grant to the band for a series of park programs which are virtually the accompaniment of noisy urchins who are a public nuisance. They need a few lessons in the social school that recognises the rights of others, an old school whose maxim that children should be seen and not heard has been discarded in an age that stresses alleged advantage of youthful expressionism.

These children should be excluded from the park on band nights unless they are accompanied by adults. The presence of a policeman should have the effect of maintaining order for the benefit of citizens who desire to hear the music and not the noise of these over-privileged and unruly boys.

A U. S. CALAMITY.

A major disaster threatens some of the states of the middle west if saturating rains fail a vast drought-stricken area within the next two weeks.

Press reports from Michigan and Illinois to Texas and Nevada all sound the same note of distress and calamity, piecing together a picture of agricultural ruin that confronts the eastbound president with new and grim realities that confront Mr. Roosevelt with a tremendous national problem.

Glimpses of the plight of many thousands of American farmers can be reflected from the news columns of United States papers.

Between three and four hundred thousand families will have to be given relief during the coming winter, according to the estimates of federal officers; and thousands of these rural families will have to be "bodily transplanted in greener climes."

Half a billion dollars have already been allotted to combat the relief in its various phases, and it is now realized that this appropriation will have to be largely supplemented.

"Oaklahoma is in the grip of the most devastating drought in its history," says one despatch, which records heat as high as 117 degrees. Nearly 40,000 Oklahomans are already on relief rolls because of the drouth, and the Federal Government is spending $200,000 a month in addition to regular relief funds. Congressmen a few days ago recommended a $10,000,000 federal appropriation for the state.

Heat has been almost incessant in Missouri since the middle of May, setting new death toll records. Virulent typhoid has resulted from a parched population drinking from wells, cisterns and streams that are polluted, and the State Board of Health reported 261 cases within a recent period of a few days. An order for 600 pounds of quinine to be distributed among families on relief in combating malaria was recently authorized. Two-thirds of Missouri's corn crop is already destroyed, the monetary loss alone being $250,000,000. Farmers are cutting down trees for feed. The oat crop is less than a 10 per cent. yield, the hay crop has been virtually wiped out and pasture land is only 10 per cent. of normal.

In North Dakota there has been no rain since July 5, and farmers are storing away straw, cornstalks and even thistle weeds for stock feed.

"Iowa, with its vast corn crop threatened with the poorest yield in 30 years, is among the states most cruelly hit."

"The hottest summer and worst drought Kansas has ever known," is the report from that state, and without early rain farmers would go into winter on the shortest rations since early pioneer days when vegetation was ruined by grasshoppers and a long dry spell.

It is also stated that the Federal Government is buying cattle from the drought area at the rate of 200,000 animals a day.

Similar gloom is found in reports from Texas, Nevada and even Illinois and Michigan on the eastern fringe of the drought area.

Without the aid of state and federal relief funds thousands of farmers in the middle west would be facing a condition close to starvation.

Ontario farmers have experianced the heavy blow caused by the killing of their fall wheat and clover last winter, but the summer crops have compensated for much of that loss. Pasturage is scared and rain is badly needed, but fortunately there are no farmers in this district on relief.

THAT OUNCE OF PREVENTION.

A tip reached the Ontario provincial police that a plot was in the making for the kidnapping of a prominent Toronto business man, who was to be held for $100,000 ransom. Presumably they found evidence to support the suspicion and they arrested five men, charging three of them with conspiracy to commit a crime, holding two others as material witnesses, keeping all of them in custody without bail.

United States newspapers sought details of the affair, expressed amazement that the plot was not permitted to mature, members of the gang taken in the act of committing the crime. Apparently that is the way the case would have been handled in their country, where kidnapping is shockingly prevalent. But Ontario officials say this would have been "poor police business," and so it would. They would have taken chances of word getting back to the alleged conspirators that the police were watching them; or on the other hand, would have assumed responsibility for whatever occurred in the eventual round-up on the scene of the crime. These risks would have been run that the charge should be "kidnapping" or "attempting to kidnap" rather than conspiracy.

The Ontario police took the safer course. They worked on the theory that prevention is better than cure, which is as sound in police work as in any other field of life.—Ottawa Journal.

THE SUCCESSFUL CITY MANAGER.

Four hundred and forty-two cities in the United States have city managers administering their governments. Summing these up, Dr. Clarence E. Ridley and Orin F. Nolting, director and assistant director of the International City Managers' Association, have been able to write a book, "The City Manager Profession," in which, by a study of age, education, salaries and other facts concerning the 600 managers who have served during the years 1931 to 1933, inclusive, they have been able to present a composite picture of a man who makes the running of municipalities a business. In this composite picture reads as follows:

"The 'tipical' city manager graduated from high schcol and attended college to study some branch of engineering. He engaged in some engineering work after leaving college and he had held one or more public positions other than managership, usually an administrative post such as department head. He held a public position when he received his first appointment as city manager, at the age of 37.

"He was likely a resident of the city when appointed city manager, but if appointed previous to 1930 he was more likely an out-of-town man. He has served as city manager for five years and eight months, including all cities served, and he has been in his present position four years and nine months.

"He is married and is now 47 years old. He is a member of the International City Managers' Association and holds membership in a local civic organization. In addition to Public Management (the organ of the association) he subscribes to three other professional or technical journals."

Information on salary and other matters are also given. If his town is in the 30,000 to 50,000 population group, his salary is about $6,500. If he is in a city of more than 200,000, it is over $14,000. Sixty-three per cent. of the managers questioned attended college, 75 per cent. held some governmental position prior to assuming the post of manager. The qualities such a man must possess headed by by honesty, force and tact and he must be industrious and systematic, have vision to enable him to plan for the future, have a sense of humor, for lacking it, he is "doomed to failure," in the opinion of these judges; and he must be loyal to the interests of the city as a whole, refusing to "play politics."

In other words, the truly successful city manager must be one man in a million.—St. Thomas Times-Journal.

EDITORIAL NOTES AND COMMENT.

A shower of Perseid meteors visible during the week-end won't be as interesting to farmers as last night's rain.

The "man on the flying trapeze" was well worth seeing. In fact, the Barnes circus left a fine impression here.

Signs of old times are increasing in beer and a circus.

Mr. Hepburn's sale of Government automobiles looks like opposition to the used car market.

Dollar wheat will mean a little icing on the western farmer's cake.

If they are making soundings at the Locks, probably somebody intends to build a new bridge after all.

The Biblical assertion that there's nothing new under the sun scarcely goes down with the man or maiden who has just collected a beautiful bevy of beach blisters.—Border Cities Star.

THE OLD HOME TOWN

Registered U.S. Patent Office

By STANLEY

Voice of the People

Letters to be printed in the Voice of the People column must be received at The Examiner Office by 5 p.m. on the day before insertion. All letters must be signed by the writer, although a pen-name may be used when inserting non-controversial subject matter. Letters over 400 words will be cut down at discretion of the editor.

RANGERS' BAND

The Editor, Examiner:

Sir:

The old saying, "no man is a hero to his valet" is ably verified in your issue of Tuesday.

You give a band from a neighboring town part of an editorial, also a write up on another page.

It is understood of course, the "shell band stand" is the theme of the editorial, and the facts concerning same are appreciated, but we have a band in our own town sadly in need of a boost.

Using your own words: "Musicians cannot thrive on neglect", would not a line in your paper occasionally help along? I have listened to several concerts this season, that I am sure would compare with any given around this district by other bands, and from what I have heard, the band gave an excellent account of itself in Midland last month.

At no time have I seen a comment, good, bad or indifferent in your paper about the Peterborough Rangers Band, this season, or any other season, during the few years I have lived here.

Their efforts are so little appreciated, that small children are let run loose on concert nights, shouting, clapping shingles together, and generally annoying the musicians, so they can hardly be expected to do their part.

Musicians cannot thrive on neglect, Mr. Editor, so "shell band stand" or not, how would it be to give your own town band a little attention now and then?

Encouragement goes along way!

Yours truly,

"CITIZEN."

A VISIT TO MUSKOKA

Mr. Editor:

An unexpected opportunity came our way, enabling us to take a trip to Gravenhurst, for the week end, to visit our daughter, her husband and family. The variety and beauty of nature as seen in the trees, shrubs, herbs, wild flowers, towering rocks, lakes and rivers were to us truly wonderful and pleasing to the eye. It was good to see the crops of farm produce, all along the route, on the whole in good condition. Buckwheat was out in full bloom, oats cut and stooked and more being cut and more ready to cut. A great variety of other farm and garden products looked fine. A lot of fallow ground is already plowed ready for future seeding. I particularly noticed what great quantities of the bonset herb growing but ready to pluck for future use. This is a valuable herb, an excellent tonic. It will break up the worst kind of typhoid fever. You have it growing right here at Peterborough; be sure and secure some. These beautiful things of nature and the kindness of friends make it seem like a forstaste of paradise, when the earth shall be brought into Edenic conditions.

Mrs. Butcher enjoyed seeing the harvesting machines cutting and binding the grains into sheaves, and the men stooking up the sheaves. Gravenhurst is a pretty little town, with city privileges, and has a fine lot of business houses, well stocked with goods at reasonable prices. The people, with few exceptions, have their own flower and vegetable garden. This section of Canada, with its many lakes, rivers, small islands, and wild woodland with towering rocks, make it an ideal summer resort. I suppose there are hundreds of summer houses occupied by tourists. Mrs. Butcher and I had a real enjoyable trip and visit. The C.N.R. railway employees were very courteous and obliging.

M. T. BUTCHER.

"SOCIAL BARRIERS TOSSED ASIDE"

To the Editor of The Examiner.

Dear sir:

This caption taken from your front page column (Saturday's Examiner) on the great re-union of ex-servicemen being held in Toronto, shows the critical readers, and those who wish to believe that they live in a democratic constitution that the hope of a true democracy is as far from being a reality, as is communism.

"Democracy does not mean, I am as good as you are; but, "you are as good as I am."

Twenty years ago social barriers were thrown aside. What for? To make the world safe for democracy. Shall we then say, that after four years of the most horrible sacrifice that ever beset the human race, the suffering and poverty endured by the majority of those who took part in that great catastrophe. Democracy is only another social pill, like patriotism (and must be taken as an emetic) given by the good doctors of Oligarchy so that the populace may expell from the system those parasites, which are forming bacteria in the existing order of things.

What a glorious spirit has been inaugurated by the re-union of old comrades. In that re-union there was not the least sign or visage of what the press terms social barriers, yet lurking in the minds of many these barriers are a reality. During the war, twenty years ago, and in the army, the barriers of a social order were staunchly supported. In one sphere only, was Jack as good as his master and that sphere was in the front line trenches. No; it was not so then, it is not so now (excepting this brief period of re-union). We are graded in a social scale, and only when we come face to face with that great inevitable (death) do we throw off the mask of superiority and stand on common ground. But while the spark of patriotism and democracy still survives to animate the life of the British race, we have hope that in the future out of this re-union shall come a greater unionism, with higher ideals for the betterment of the social irregularities which we know do exist.

Unionism is strength, we have only to look towards Italy and Russia to acknowledge that fact. But, that unity has only been accomplished by dictatorial power, and we may term it, unity by force.

The unionism of the British Empire is a voluntary unity, the same applies to the peoples of the empire. This is a greater and nobler unity and could be carried to perfection if those who are selected and elected to positions of authority acted, and carried out their resolutions and solutions as they love to present them to the people, while seeking office. But the power of wealth is the bane of contention at which the "dogs" of office have been nibbling, and which has turned many from their path of truer ideals and nobler conceptions.

JOHN BEGGS

Peterborough.

IN DAYS GONE BY

Items Taken From Old Fyles of The Examiner

AUGUST 9, 1924.

James Gates has announced that he is quitting his job as official dog catcher here....Dorothy Langley, daughter of Magistrate Langley here, is a silver medallist at the Toronto Conservatory of Music, she was notified yesterday.

AUGUST 9, 1914.

The enrollment of volunteers began here last night and 150 of the 57th Regiment have offered to serve overseas, while a number have signed up with the 24th Field Battery....Don Cameron and Jack Davidson have completed their 40-day paddle in a canoe from here to New York.

AUGUST 9, 1904.

George Kincaid is home on a short visit here after seven years in the Yukon mining district where he is Government Inspector of public buildings....A. W. Cressman, back from a European trip, states Canada is attaining great prominence now in Europe.

What's in The NAME

of Canadian Cities and Towns?

By FRANK H. WILLIAMS

GOLDEN, B.C.

Early in April, 1884, F. C. Lang, still a resident of Golden, with a companion started from Laggan (now Lake Louise Station) and snowshoed down the Kicking Horse River, arriving on the present site of Golden five days later.

About May 1, Major Rogers and Fred W. Aylmer, two civil engineers engaged in mapping out the country, met with Mr. Lang to choose a name for the new settlement at the mouth of the Kicking Horse River where it empties into the Columbia.

Mr. Aylmer suggested Golden City for no particular reason, and the others agreed on the choice. Two years later the "City" was dropped.

ALL OF US

(By Marshall Maslin.)

SMOKING A PIPE.

After many years I decided to go back to smoking a pipe again. . . . It seemed a good idea . . . Those fellows in the advertisements who sit in an easy chair and read a book and smoke a pipe always look so placid and so comfortable . . . And the old prospectors who advertise smoking tobacco on the radio have such friendly, easy-going, tolerant voices. . . . Perhaps a pipe and a package of tobacco would make ME placid, comfortable, friendly, easy-going and tolerant of everything . . . It takes so little, far less than one thinks to change a fellow . . . So I'd get a pipe.

But I haven't noticed any great difference, and I hardly believe anybody else has, either . . . We may not become "fixed" at birth, but it does not take very long for us to become whatever we are to be. And I suppose it was asking too much of a pipe to do all that . . . I like the thing, to be sure, and, barring the number of matches it requires and the number of times you have to clean it, I find it a pleasant experience, smoking a pipe again—and I've trained it so it doesn't burn my tongue. And I polish it on the side of my nose as other pipe smokers do.

But those other pipe smokers will not let me be . . . They're always asking me what brand of tobacco I'm smoking. They sniff doubtfully before they ask, and they sniff disdainfully afterwards, because it's never the kind that THEY smoke. If I smoke Blackstrap they smoke Tannery Special. If it's Tannery Special I'm trying they wouldn't smoke anything but Motorman's Glove. And if mine is Honey Boy their's is Gang Fight . . . And theirs is the best-darned tobacco any man ever crammed into his old jimmy-pipe and mine would make an elephant hate me for a million years. Theirs is fit for the angels and mine would drive all the devils out of hell. If I tried theirs just once I'd never use those hoof parings that are in my pipe now . . . Just try it and see. Just a pipeful. So I do try their stuff, and I'd just as soon smoke gunpowder and asafoetida.

Cigar smokers aren't like that. Nor cigaret smokers. Nor the old-time chewers . . . But pipe smokers are a different breed. Every one of them's a born missionary, a nicotine propagandist . . . And despite myself, I think I'm slipping. Come around some day and try a pipeful of my Whittler's Delight and that stuff you smoke will never taste the same again.

A Thought

"There is no hero so fit to be sung as he who has gained the bloodless victory of truth and mercy."—Horace Bushnell.

One-Minute Pulpit

I have stuck unto thy testimonies; O Lord, put me not to shame.—Psalm 119:31.

ON THIS DATE

A DAY IN CANADIAN HISTORY

By Fred Williams

AN HISTORIC DAY AT DAWSON.

On this date in 1902, Edward VII. was crowned in Westminster Abbey with all the ceremonial befitting the occasion. On the same day, far up in the northern section of his wide-flung empire, the coronation was celebrated at Dawson City. The coronation had been set for June 11, but the King's sudden illness forced a postponement and, instead of rejoicing, the miners and officials of Yukon attended a service of intercession in the little Anglican church partially completed, built of logs by kindly hands of "rough men".

When his majesty recovered and the coronation was fixed for August 9, the people of Dawson determined to make the day one of dual celebration. The coronation rejoicings should be marked also by the dedication of the new St. Paul's Church. Despite strenuous work, the church was not completed on the eve of the dedication. The windows, Gothic in shape and paned with cathedral glass, had not arrived from Vancouver, and the rector (Rev. J. R. H. Warren, now at Long Branch, Ont.) spent part of August 8 in tacking cheese cloth over the vacant spaces. A stained glass window for the east end of the chancel, the gift of some young men of Dawson, had not come from Toronto, but boards and a large Union Jack made up the deficiency.

And so the church was made ready for the ceremony which was made the first item in the coronation day programme. The Yukon Council, headed by the Commissioner, Hon. J. H. Ross (a good Presbyterian), the members of the town council, headed by Mayor Macaulay (a Roman Catholic) and the Mounted Police attended, with the Dawson Rifles, in dress uniform, as a guard of honor. All classes and conditions of men were there—Canadians, Englishmen, Scots, Irishmen, Australians, New Zealanders, South Africans, men from all the seven seas, as well as many citizens of the United States. Now St. Paul's is the pro-cathedral of Yukon, the mother church of the Territory, with organ and spire, still firm on its foundation of logs despite the bitter cold of winters, and the heat of summers. It is a typical Canadian church, and all Dawsonites, past or present, are proud of it and of the historic fact that it was dedicated on the day when Edward VII. was crowned King of the Britons.

Popular Astronomy

THE SUN

The Light Sphere

BY H. W. L. MAHOOD

The Photosphere, the innermost portion that can be seen of the bright surface of the Sun, is commanding and will be the study of all astronomers for a long time. It covers the innermost surface with a cloud-like garment, composed of intensely heated metallic vapours. Through a powerful telescope the sight is one never to be forgotten. From this gossamer-like inner surface covering, comes most of our heat and light.

With the eye protected by a piece of smoked glass, note the Sun disk edge. Out there the light sphere is darker than at the center. Another phenomenon is just as compelling. Calmness seems to prevail on the surface of the Sun. A powerful telescope brings into view a storm-tossed sea. The whole surface is in a cyclonic storm. A calm spot has never been discovered on the Sun surface.

The surface is not one of emitting-white light. Through an instrument it is greyish. The grey seems to be thickly dotted with snow flakes. One view of this Sun scene, will quicken the zest of most any young person, in the study of the heavens. So much of our time is spent with the nothings, The Sun occupies such a prominent place in our lives that we can profitably and with increasing delight take to this study.

Above this turbulent light sphere lies the calm layer. It is composed of glowing gases. In thickness it is a thousand miles. Because it is cooler than the Photosphere, the color is somewhat darker. Many of the elements are like those of the Earth. Scattered through this outer surface there is a cloud of little particles. Astronomers of merit have concluded that these particles tone down the fierce heat of the inner surface layer. Were it not for these tiny particles, the Sun heat reaching the Earth would, in a moment, burn it into a cinder.

GRAIN AND PRODUCE REVIEWS

ONTARIO GRAIN.

Approximate prices track shipping point—Wheat, 87c to 92c; oats, 35c to 36c; barley, 50c to 53c; corn, 60c to 62c; rye, 68c to 67c; buckwheat, 60c to 62c.

MONTREAL PRODUCE.

Egg prices advanced on the Montreal Product and Dairy Market yesterday.

Graded shipments of Ontario eggs in car lots or less were quoted at 22c to 22½c a dozen for A large, 21c for A medium, 19c for B and 18½c for C. Western eggs were 21c to 21½c for A large, 20c to 20½c for A medium, 19c for B and 18c for C. Receipts were 944 cases.

No. 1 butter in car lots or less was slightly lower at 18¾c to 19c a pound. To retailers, solids were 20c and prints 21c a pound. Only six boxes arrived.

Cheese was unchanged at 10¼c to 10¾c for No. 1 Ontario and 9¾c to 9¾c a pound for No. 1 Quebec A total of 548 boxes arrived.

New Quebec potatoes held steady at 50c to 55c per 80-pound bag.

CHICAGO GRAIN.

Shattering this season's high price records for the third day in succession, all grains yesterday made turbulent responses to fresh outbreaks of general speculattive buying.

Sensationally new incentives to purchase grains came from estimates of much enlarged world wheat import requirements and from Washington official reports indicating the United States 1934 corn crop was practically a failure over a wide area—suggesting the Government August forecast of corn yield would be more than 450,000,000 bushels uider official July figures. In addition, Winnipeg trade advices pointed to a shrinkage of wheat crop prospects in Canada to below any previous minimum heretofore predicated this season.

Wheat closed flurried at a moderate reaction from the day's top, but ⅝c to 1⅛c above Tuesday's finish; corn, ⅜c to 1⅛c up; oats, 1⅛c to 2c advance, and provisions varying from 10 cents decline to a rise of 17 cents.

WINNIPEG GRAIN.

Wheat prices held firm within a small fraction of the dollar-a-bushel mark on the Winnipeg Grain Exchange yesterday, to close with gains of ⅞c to ⅝c. Demand for wheat slackened considerably from Tuesday's frenzied buying, and strength in outside markets was the greatest factor in the advance.

The top figures were only ⅛c away at the close, where October held at 94⅛c, December at 94⅝c, and May at 99⅝c to 99¾c.

Export sales of Canadian Wheat were on the slim side, but there was little or no pressure to sell, and the market was easily influenced by outside firmness.

With world demand expected to be greater this season than last year, when it amounted to only 620,000,0000 bushels, Broomhall has made his first preliminary estimate of import requirements for 1934-35, giving Canada a liberal share of the market.

World requirements Broomhall figures at 876,000,000 bushels, with the demand filled as follows: Canada 268,000,000 bushels United States, 8,000,000; Argentina, 160,000,000; Australia 90,000,000; Danube and France, 24,000,000 bushels.

Cash grains trading was quite appreciable with spreads on the top grades about ⅛c better. Coarse grains ascended with wheat.

Futures:

Wheat—	Open	High	Low	Close	Prev close
Oct. ..	93¼	94⅛	93⅛	94⅛	93⅛
Dec. ..	94	95⅛	94	95⅜	94⅝
May ..	99⅝	99⅞	97⅞	99⅝	98⅛
Oats					
Oct. ..	44½	45¼	44¼	45½	44⅝
Dec. ..	44¼	46	44½	45⅝	45
May ..	47½	48⅛	47½	48	47⅛

Millbrook

Postmaster T. H. Collins and Dr. L. J. Stewart were among local veterans who motored to Toronto and attended the Canadian Corps reunion over the holiday week end.

Dr. H. A. and Mrs. Turner spent the Civic holiday at their cottage, near Crowe's Landing, Stoney Lake.

Miss B. M. Turner, B.A., attended a meeting of the Mothers' Allowance Board for Durham at Bowmanville on Saturday when various applications received attention before being passed on to the Provincial Commission. Miss E. J. Grandy accompanied Miss Turner to Bowmanville and visited at the rectory, the guest of Rev. C. B. and Mrs. Spencer.

The Y.P.S. of St. Andrew's church is holding a "Sunset Service" at the home of Mr. W. A. O'Brian on Thursday, August 9, beginning at 8 p.m. Games and the service of tea will precede the devotional service to be held just at sunset. This is the initial venture of the kind by the young people locally.

Mr. and Mrs. John Gray have returned home after an extended stay with their daughter, Mrs. Herb Brown, and Mr. Brown at Detroit.

Mrs. G. E. Burnham is visiting her niece, Mrs. E. McConnell, at her summer cottage, Pine Point, Rice Lake, this week.

Millbrook Continuation School having been raised to Grade A standing, three teachers have been engaged, Miss C. M. Duncanson, B.A., of Mt. Brydges, as principal; Miss Bannister, B.A. of Peterboro, as assistant principal; and Mr. Denike Fennell, B.A., of Havelock, as the third member of the staff.

Mrs. (Dr.) E. L. Rae returned home on Wednesday after visiting with her sister-in-law and nieces, Mrs. Mary and the Misses Florence and Etta Weldon, of Lindsay, at their summer home, Pleasant Point, Lake Scugog. Mrs. Weldon's health compelled returned to Lindsay earlier than anticipated.

Misses Gwen Hutchison, and Marie Douglas, are visiting Mr. and Mrs. Charles Might at Detroit, returning with their cousins when the latter were over here for a brief visit at a recent week end.

OUR PRINTING PRICES are LOWEST

Base Metals Advance on Washington Silver Plan

MARKET QUOTATIONS

QUOTATIONS COMPLETE TO CLOSING TIME

Toronto Stocks
BIGGAR & CRAWFORD

	High.	Low.	Close.
Abitibi	100	....	....
Con Bake	9	8¾	8¾
Br Am Oil	13¼	13	13¼
Beauharnois	5¾	....	....
Can Bread Co	3¾	3½	3½
Bldg Prods	21B	....	....
Bell Tel	116	116	116
Burt F N	32B	....	....
Brazilian	9¾	9¾	9¾
Brewers & Dists	86	85	85
Brewers Corp	9	8¾	9
B C Power A	27B	....	....
Can Bud	10	9¾	9¾
Can Cem	6¼	6¼	6¼
C P R	14¼	14	14¼
Can Dredge	20	....	....
Can Car and F	6¾	....	....
Can Canners	6	....	....
Can Malt	20	....	....
Cockshutt	7	6¾	7
Dom Bridge	32¼	31¾	32¼
Dist Seagram	13¾	11¾	13¾
Dom Stores	18	....	....
Ford A	30¼	19¾	20¾
an Gypsum	5¼	4¾	4¾
Cons Gas	164A	....	....
Goodyear	11¢	....	....
Ham Bridge	4½B	....	....
Walk G and W	24¾	23¼	24¼
Int. Nickel	25¼	25¾	25
Int. Util "A"	3B	..	..
Int. Util. "B"	60a	..	..
Ind. Alcohol	8¼	7½	8¼
Imp. Oil	13¾	13¾	13¾
Imp. Tobacco	10¾	10¼	10½
Con. Smelt.	146	142	147b
Laura S.	55	54	55
Loblaw "A"	17	16¾	16¾
Mont. L. H. & P.	35¼	35¼	35½
McC. Frontenac	13¾	..	..
Massey Harris	4½	4¼	4½
Moore Corp.	14½	14	14½
Page Hersey	68	..	..
Pressed eMtals	13½-14	..	..
Power Corp.	11¾b	..	..
Photo Eng.	18½b	..	..
Int. Pete.	36¾	35¾	36¾
Tip-Top Tailors	7b	..	..
C. Vinegar	26½	..	..
Wineries	7	..	..
Waterloo	1-1¾	..	..
Winnipeg Elect.	2	..	..
Walker Brew.	8¾	8¾	8¾
Weston's Ltd.	35¾	..	..
Steel of Can.	33¼	..	..

Toronto Mining
Watson Wallace and Co.

	High	Low	Close
Acme	20	16	20
Ajax	102	100	102
Ashley	36	60	60
Bear	38	35	36
Base Metals	120	105	111
Bobjo	55	54	54½
BRX	1600	1575	1600
Brownlee	2¾	2¾	2¾
C. Res	140	140	140
Can. Kirk.	9¼	8¾	9¼
B. Ankerite	350	336	340
Dome	4380	4300	4380
Eldorado	295	280	290
Falconbridge	375	355	375
Hollinger	1856	1840	1855
Howey	126	125	125
Hudson Bay	1385	1350	1385
Hakcrow	15½	11	12
Kirk. Lake	54	50	54
Lake Shore	5425	5360	5425
Macassa	269	262	268
McKenzie	160	156	156
Gunnar	220	216	226
Home Oil	105	105	105
Little L. Lac	700	690	700
Goldale	23	23	23
Marker	10	9½	10
Kirk. Consol.	33	32	32
Granada	65	62	62
Alexandra	3¾	2½	2¾
Barry, Holl.	12	11	11
Parkhill	39	38½	38½
Read. Auth.	172	165	169
Stadacona	32½	32	32½
Greene St.	74	72	74
Pickle Crow	140	136	137
White Eagle	27	24½	26
Lamaque Con.	33	32	32
Castle Tre.	69	66	66
Gods Lake	275	266	270
Graham Bou.	8	7¾	7¾
San Antonio	560	556	576
South Tibie	12¾	12	12½
Asteria	10¼	10	10
McVittie	45	43	45
McMillan	70	68	70
Moffat Hall	5	4¾	5
Nor. Canada	35	35	35
Man. and East	36	34	35
Mariartic	60	60	60
Mining Corp.	200	190	200
Paymaster	37	36½	36½
Nipissing	345	335	344
Noranda	4410	4175	4350
Maple Leaf	32	31	31
Pend Oreille	65	65	65
Premier	142	131	140
Sher. Gord	73	68	71
Siscoe	350	347	350
Sudbury Basin	160	138	160
Sylvanite	275	269	276
Teck Hughes	690	660	685
Towagmac	45	40	45
St. Anthony	53	53	53
Central Pat.	88	86	88
Ventures	90	85	87
Waite Amulet	105	100	100
Wright Harg.	960	960	960
Ribago	¾-1	..	..
Algoma	8-9½	..	..
Bagamac	14½	14	14½
Kirk. Hud. Bay	50-60	..	..
Federal Kirk	3¾-4	..	..
Thompson Cad.	54	51	51
McWesters	49¾	48½	49
Dom. Explorers	4¼	4	4
Pioneer	1300	1290	1300
Columario	29	28	29

Unlisted

Forty-Four	1275-1350
Gt. Bear Dev., asked	12
Long Lac Lagoon	36-37
McLeod Cockshutt	69-71
Mosher Long Lake, asked	25
Roche Long Lac	27½-29
Smelter Gold	27-28
Tobourn	128-133
Marbaun, asked	69
Dunlop Consul.	6¼-6¾

New York Stocks
BIGGAR & CRAWFORD

	High.	Low.	Close
Atchison	50¼	48½	49½
Allied Chem.	129	128½	129
Amer. Can.	96¼	91¾	96¼
Am. Smelting	38½	34¾	36½
Am. Rad. & S.S.	12¾	11¾	12¾
Am. & For. Pow.	6¼	5¾	6¼
Am. Tel. & Tel.	112½	107½	111¼
Am. Roll. Mills	17¾	15¾	17¾
Anaconda Cop.	13	11½	13¾
Balt. & Ohio	15½	14½	15½
Baldwin Loco	7½	7¼	7½
Bordens	26	25¼	26
Byers, A. M.	17	15¾	16¾
Bendix Avn.	13	12	13
Beth. Steel	29	25¾	29¼
Briggs	15¾	14¾	15¾
Canada Dry	16	15¼	16
Can. Pacific	14½	14½	14½
Case, J. I.	40½	38¼	40½
Chrysler	32½	29¾	32¾
Columbus Gas	9¾	8¾	9¼
Cons. Gas	28	27¾	27¾
Com. Solvents	18½	17¾	18½
Dupont	89¼	85	89¼
Erie	13¼	..	..
Elec. Auto L.	17¾	16½	17¾
Freeport Texas	28¼	28¼	28¼
Gen. Electric	19¼	17¾	19¼
Gen. oFod Prods.	29½	28¼	29½
Gen. Motors	30¾	27½	30¾
Gillette Saf. Raz.	11¾	11¾	11¾
Goodyear	22¾	20¼	22¾
Hudson Motors	7¾	7¾	7¾
Int. Harvester	26¼	25½	26¼
Inter Nickel	25¾	24½	25¾
Int Tel & Tel	10½	9¼	10¼
Johns-Mane	43¼	39¾	43
Liquid Carb	31	....	....
Mont Ward	26	20¾	25
Nash Motors	14½	13¾	14½
NY Central	22¼	19¾	22¼
Nat Biscuit	32½	32¾	32¾
North Am	13¾	13½	13¾
Phillips Pete	16¾	15¾	16¾
Pack Motors	3	2¾	3
Penn Ry	22¾	21½	22¾
Radio Corp	5¾	5¼	5¾
Sears Roebuck	34¼	32	33½
Sim Bed Co	11	10¼	10¾
Stand Gas & El	8¼	8¼	8¼
Std Oil of NJ	44	42¾	44
Socony-Vac	14¼	13¾	14¼
Studebaker	3	2¾	3
Stewart-Warn	8¾	....	....
South Pacific	17¾	15¾	17¾
Texas Corp	22¼	21¼	22¼
Timken Roll B	27¾	26½	27¾
Tex Gulf Sulph	31¾	30¼	31¾
Union Carb	41¼	39	40¾
United Corp	4	3¾	3¾
US Rubber	16¼	13¾	16
US Steel	35¼	31¾	35¼
Vanad Corp	16¼	....	....
Westinghouse	33	28¾	33
Warner Bros	3¾	3¾	3¾
Yellow Cab	3¾	....	....
Woolworth	49¼	47½	49½
Nat Dist	19¾	17¾	19¾

Grain Quotations
LEEMING AND LEEMING
Phones 2786 and 2787

WINNIPEG WHEAT

	Oct.	Dec.	May
High	94⅞	96¼	100¼
Low	92¾	94¼	98¼
Close	94⅞	96¼	99⅞

CHICAGO WHEAT

	Sept.	Dec.	May
High	110½	113½	116⅝
Low	107⅝	110½	113⅝
Close	110¼	113¼	116⅛

SILVER MOVE ADDS STRENGTH MINING TRADE

Altthough Base Metal Shares Respond With Greater Alacity Than Silvers.

GOLDS HOLD GROUND.

TORONTO, Aug. 9 (CP).—Silver came to the rescue of a dis-spirited mining market today, an upward surge in both volume and prices following the Washington announcement that the government was taking over the country's stock of bar metal. Base metal shares responded with greater alacrity to the inflation involved in the silver move than did the silver shares on the price advance of metal. Golds appeared a little confused about the turn of events and they did little better than hold their ground.

Until just before the close when an advance was general, Noranda, Hudson Bay, Base Metals Corporation, Falconbridge and all the other active base metal shares moved up sharply, Noranda adding $2 on heavy volume. Hudson Bay gained 23 cents to 13.75 and Falconbridge registered about the same gain to 3.75. Mining Corporation got up to the $2 for a gain of 10 cents.

The Great Bear Lake issues, Eldorado, White Eagle and Bear Exploration were the best movers in the silver group, and all had gains 2 to 10 cents on heavy volume. Premier and Nipissing responded with advances of 10 to 15 cents, the former going to 1.41 and the latter to $2.40, Castle moved up to 67 for a gain of 9 cents.

Market Closing On All Exchanges

WALL STREET.

NEW YORK, Aug. 9. —(A. P.).—Stocks rallied briskly in the late trading to-day. Early market movements were erratic but heavy buying in the last hour pushed the entire list uniformly higher. Metal issues and others were in brisk demand. U. S. Smelting got up around 5 points, while advances of 1 to 2 or more were recorded by Cerro De pasco, Howe Sound, American Telephone, U. S. Steel, Santa Fee, Montgomery Ward and Sears Roebuck. Transfers approximated 1,300,00 shares.

TORONTO INDUSTRIALS

TORONTO, Aug. 9 (CP).—Metal and liquor shares got a kick out of the New York rally today but the general board refused to get excited over the inflation in the Washington Silver Nationalization Plan and the government's declaration of war on the bootleg interests. Nickel hopped up to 25 for a gain of a point and Consolidated Smelters gained 4 to 146. Advances up to a point were registered in the distillery and utility groups and the foods had gains.

Trading picked up moderately this afternoon in the brewery issues, and at the close gains of 1-4 to 3-8 were showing in the Brewing Corporation stocks and Canada Bud. Canadian Wineries added 1-2. Gains of 1-8 each for British American and International Pete were the only changes in oils.

Toronto Elevators was in demand on a price advance of a point. Steel shares lagged with Dominion Bridge up 3-4 to 32 and Steel of Canada Pfd. off a full point.

In the interlisted group, Ford "A" made no headway and gains in C.P.R. and Brazilian did not exceed 1-4.

County Cricket

LONDON, Aug. 9 (CP Cable). — Essex defeated Somerset by 10 wickets in a first-class county cricket match, concluded to-day. Somerset, 60 and 114 (Farnes 4 for 25, Eastman four for none); Essex, 126 and 49 for no wickets (O'Connor 55, Marriott four for 27 and seven for 56, Harris 76).

The touring Australian cricketers to-day took a good lead over Warwickshire in the three-day fixture, finishing tomorrow.

Scores.—Australians, 221 and 194 for five (Coom four for 33, Georgehpaine, four for 68, McCabe 77, Darling 50); Warwickshire 179 (Croom 51, Santall 61, Grimmett five for 76).

BOND LIST
WATSON WALLACE & CO.

DOMINION OF CANADA.

1936	105 -105½
1937	109⅝-110¼
1941	109⅝-110
1952	103½-103⅝
1958	107 -107¼

PROVINCE OF ONTARIO.

1948	111¼-112

PASTURES DYING

(Continued from Page 1)

Not more than a fourth of a normal corn crop is expected. The small grains are estimated for the year at 20 to 30 per cent of normal and hay at 40 per cent of normal. For straw, usually practically worthless, some farmers are asking as high as $10 a ton.

Wet Offerings

MILWAUKEE, Wis., Aug. 9.—(CP)—When President Roosevelt steps here for 10 minutes, nine presents will be loaded on his train—nine cases of beer, one from each of Milwaukee's large breweries.

Livestock-Produce Quotations

TORONTO POULTRY.

TORONTO, August 9 (C.P.) — Wholesale prices on live "A" grade poultry, as supplied by the United Farmers' Co-operative Co., here today were:

Chickens—over 6 lb., 18c; 5 to 6 lb., 16c; 4½ to 5 lb., 14c; 3½ to 4½ lb., 12c; 2½ to 3½ lb., 10c. Broilers —1¾ to 2½ lb., 11c. Hens over 5 lb., 11c; 4 to 5 lb., 10c; 3½ to 4 lb., 9c; 2 to 3½ lb. 8c. Old roosters, 6c.

FRUITS AND VEGETABLES.

TORONTO, August 9 (C.P.) — Wholesale prices on fruit and vegetables as supplied by White and Co., were reported unchanged today with the following exceptions: Outdoor staked tomatoes, No. 1, 11-qt. basket, 35c to 40c; outdoor tomatoes, No. 1, 11-qt. basket, 32½c to 35c.

TORONTO CHEESE.

TORONTO, Aug. 9 (C.P.)—The Toronto wholesale cheese market continued steady to-day with dealers buying large, colored, paraffined and government grades at 10¼c.

Wholesalers offered cheese to retailers at the following prices: New, large, 11½c; twins, 11¾c; triplets, 12c; old, large, 17½c; twins, 17¾c; triplets 18c; medium, large, 13½c; twins, 13¾c; triplets, 16c.

MONTREAL PRODUCE

MONTREAL, August 9 (C.P.) — Eggs — Grade A-large, 22½-23c; grade A-medium, 21¼-22c; grade B, 19-19½c; grade C, 15-18½c. Butter—No. 1, 18½-¾c. Cheese—Ont. colored and white, 10½-¾c; Quebec, colored and white, 9¾-¾c. Potatoes, new Quebecs, 90 lbs., 55-60c.

UNITED KINGDOM BUTTER AND CHEESE

OTTAWA, Aug. 9 (CP)—Butter was active and cheese steady and unchanged on United Kingdom markets this week, according to a cable received by the Department of Agriculture to-day. Quotations:—

Butter—New Zealand, 81 to 82s per cwt. (17.86 to 18.08 cents per lb); Australian, 76 to 77s per cwt. (16.76 to 16.98 cents per lb).

Cheese—New Zealand 67c to 68s 6d per cwt. (10.36 to 10.91 cents per lb); Canadian (Old) 84 to 86c per cwt. (11.90 to 12.34c per lb); New, 69 to 82s per cwt. (10.80 to 11.46 cents per lb).

REID AND AYLING FORCED TO QUIT

(Continued from Page 1)

gas forced them to change their plans and land in England, the fliers said.

"It was a wonderful trip," said Reid, "but we surely are disappointed we couldn't continue on to Baghdad.

"We had bad weather most of the way across the Atantic. Then the controls jammed several times. So when the gasoline supply seemed to be dropping we thought it best to land.

The fliers said they had been running into increasingly unfavorable weather. They landed in a private flying field at Heston in Middlesex, shortly after flying over London.

On getting out of the plane Reid rushed to a telephone. The Trail of the Caribou" seemed to be functioning well as it appeared over the northern part of London. The flyers seemed to be in no hurry to land. They circled over the Hendon port several times, as if looking it over, before starting for the Middlesex landing field.

One of the first people to be told of the landing of the plane was Lady Reid, mother of Leonard G. Reid, one of the two daring flyers.

She had been waiting at the home of a married son in Surrey when she was told that the plane had landed at Heston.

"That's too bad" she said. "Really too bad. But I am glad they are safe."

First Canada-England Flight

TORONTO, Aug. 9. (CP).—"Glad to hear they landed safely; that's the first successful Canada-to-England flight," was the comment of Lee Murray, managing director of the de Havilland Aircraft of Canada, Ltd., when he heard James Ayling and Leonard Reid had landed their "Trail of the Caribou safely in Engand to-day.

"Naturally I am disappointed they could not continue on to Bagdad," he said, "but they are the fellows doing the flying and they know what is best to do."

WINS BRASSIE MATCH

LONG BRANCH, Ont., Aug. 9.—(CP)—Pte. A. C. Wm. Ross of Hamilton, captured the Tait-Brassey match at the 60th annual meeting of the Ontario Rifle Association when he scored a possible 105.

Bank Clearings

(For week ending August 9.)

Kingston	$ 485,761
Peterborough	506,190
Toronto	78,476,275
Hamilton	3,228,958
Kitchener	765,481
Brantford	667,131
London	1,779,367
Windsor	1,811,525
Winnipeg	60,635,288
Brandon	300,603
Fort William	582,254
Regina	2,879,861

Drag Muskoka Lake For 2 Missing Men

PORT CARLING, Ont., Aug. 9. —(C. P.). — Dragging operations continued to-day in the deep waters of Horseshoe Bay on Lake Muskoka for the bodies of H. B. Armstrong of St. Mary's and Joseph Dawson of Mortimer's Point, believed drowned on Sunday. A paddle from their sea-flea was found yesterday but searchers uncovered no trace of the boat.

A forestry plane from the Ontario Air Service base at Parry Sound made a thorough search of Lake Muskoka area yesterday but was unable to locate anything. Police believed the men who left Port Carling for Mortimer's Point late Sunday night struck some obstacle in the bay.

Armstrong and Dawson had engine trouble about three hours after leaving Port Carling. The trouble was cleared and they continued. They were last heard of behind Horseshoe Island, 15 minutes later. Dawson could not swim but Armstrong could.

The sea-flea was driven by a 16-horsepower outboard motor and carried a one-horse stationary engine and it was believed if the light boat struck anything it would sink rapidly.

READ THE WANT ADS

GRAIN GAINS AT WINNIPEG HIGH FOR YEAR

Roosevelt's Nationalization of U.S. Silver Paves Way for Further Advances.

CHICAGO ALSO UP.

WINNIPEG, Aug. 9. —(C. P.)— President Roosevelt's Nationalization of silver in United States paved the way for further advances in grains to-day and closing figures on the Winnipeg Grain Exchange represented the highest final figures since July 18th, 1933. The net advance was ¾-⅞ cent.

The May option ended at 99⅞ —$1.00 after making a new high for the year at $1.00⅛. October finished at 94⅞ and December at 96¼ cents.

Exoprt sales of 500,00 bushels of Canadian wheat helped the advance while profit-taking sales left top levels just beyond reach at the close.

GAINS AT CHICAGO.

CHICAGO, Aug. 9.—(A.P.)—New high prices for the year for all grains were written on the Chicago market's huge blackboards to-day, the fourth consecutive trading session in which broad speculative buying has hoisted quotations above previous peaks.

Floundering below yesterday's close, the market near mid-session was electrified by announcement of United States nationalization of silver and wheat prices bounded up 2¾ cents almost instantly.

Local Buttermaker Wins Dairy Trophy

The cup presented for monthly competition for cheese and buttermaking is held for the present month by B. Comba of Silverwood's Peterborough Dairy. He won the award in contests held at Lindsay yesterday, by the Kawartha Butter Club.

C. R. Kennedy, buttermaker at Silverwood's Peterborough Dairy and president of the club, was runner-up in the contest. Fergus Healey of Canada Packers Limited took third place.

Well attended, the meeting held at Lindsay Creamery was addressed by Newton Smale of Lindsay, on the subject, "Two Creditors, Both Imaginary." The first part of the address was devoted to a clear-cut exposition of the war debt situation. In the second part of his address, Mr. Smale eloquently stressed the plight of youth today, pointing out that there was no place in the economic or industrial world for thousands who were graduating from high schools and universities.

Harry Johnston, manager of Lindsay Creamery, entertained the members of the club following the meeting at Olympia Restaurant.

ANNA ANTONIO FACES THE CHAIR

(Continued From Page 1)

ing in her tortured mind's eye the hands of a clock racing — racing —, wondered and hoped. There is no human agony so great as suspense.

2 Men Share Fate.

Two men share her fate. They are the ones, Vincent Sestta and Samuel Feracci, who stabbed and shot her husband dead the night before Easter, 1932. She schemed the crime, greedy for Salvator's $5,000 insurance. They did him in.

There are three children: Phyllis is nine, Marie is seven and Frankie is only three.

To-day is Marie's birthday. Each succeeding year—unless the Governor acts—Marie will mark her birth anniversary; for she will see, dancing in the light of the birthday candles, a woman sitting in a chair—strapped tightly — a hood over her head; her mother.

Leahy Barn Burns Sixth Line Douro

The barn and other out-buildings containing the season's crop of hay and grain on the farm of John F. Leahy, sixth line of Douro, were destroyed by fire Wednesday afternoon.

The cause of the fire which broke out in a log barn could not be determined. The flames spread to the other buildings, which were dry as tinder, and were an easy prey. The implement house and some machinery were included in the afternoon's loss.

While the fire was wiping out the group of buildings, it ignited a fence and continued on its way down to a swamp, requiring the assistance of many of the neighbours to put it out.

The buildings are reported to have been insured but the amount would not cover the loss of hay and grain needed as feed for the livestock.

DIES OF BROKEN BACK.

HAMILTON, Aug. 9.—(C.P.) — Charles Oram, who suffered a broken back when he dived into shallow water at the beach two weeks ago, died to-day in hospital.

EVANS SECURES MATCH VERDICT

(Continued from Page One)

India, threw Morgan, Wales, 54 sec.; Fox, England, threw Allwood, Scotland, 2.56.

Light heavyweight, semi-final: Cubbin, South Africa, threw Brodie, Scotland, 2.51.

Heavyweight, semi-final: Dudgeon, Scotland, threw Taylor, England, 5.40.

Team Disqualified

The Canadian relay team of Peggy Matheson and Mildred Yiszell of Toronto and Betty White and Audrey Dearnley of Hamilton was disqualified after placing second to Germany in a 400 metres heat at the women's world track and field games here to-day.

Officials ruled Miss White took the baton from Miss Frizzell outside the passing area to start the third leg. Germany won the heat easily by 10 yards in the fast time of 48.6 seconds. Japan was third and qualified for the final when the Canadians were disqualified.

Miss M. Grieme of Germany won the high jump at 5 feet, 1 inch while four British Empire jumpers, all of whom reached better heights a few days ago, placed behind her. Mary Milne of England was second, Margaret Bell of Vancouver third, Eva Dawes of Toronto fourth and Marjorie Clark of South Africa fifth.

All five got over 5 feet, but the German girl was the only one to clear the bar when it was moved an inch higher. In the Empire games Miss Clark won with a leap of 5 feet, 3 inches and Miss Dawes jumped 5:2. Today Miss Milne won the jump-off between the four Empire girls.

Another German triumph came in the eight-pound shot, Miss Maurermeyer winning with a throw of 44 feet, 1½ inches. A team-mate, Miss Fleischer, was second.

To-day's Results

WHITE CITY STADIUM, London, Aug. 9 (CP Cable).—Women's World Games track and field results:

60-metre dash heats (two qualify in each heat for second round):—

First heat—1, Stella Walsh, Poland; 2, Marjorie Clark, South Africa. Time 7.6 seconds.

Second heat—1, A. Alton, Poland; 2, Griene, Germany. Time 8 sec.

Third heat—1, M. Johnson, England; 2, Watanabe, Japan; 3, Betty White, Canada. Time 7.8.

Fourth heat—1, E. Maguire, England; 2, Kolbach, Germany. Time 8 sec.

Fifth heat—1, Schuurman, Holland; 2, Peggy Matheson, Canada. Time 7.6 sec.

Sixth heat—1, Burke, South Africa; 2, Kuhlmann, Germany. Time 8 sec.

High Jump: following seven qualified for final: Mary Milne, England; Eva Dawes and Margaret Bell, Canada; Marjorie Clark, South Africa, Grieme and Kaun, Germany; Stevens, Belgium. All cleared 4 feet 9¾ inches.

60-metre dash, semi-finals (three qualify for final:

First semi-final.—1, Stella Walsh, Poland; 2, Johnson, England; 3, Burke, South Africa; 4, Alten, Poland; 5, Peggy Matheson, Canada; 6, Kolbach, Germany. Time 7.6 seconds.

Second semi-final — 1, Hilda Schuurman, Holland; 2, Kuhlmann, Germany; 3, Maguire, England; 4, Grieme, Germany; 5, Watanebe, Japan; 6, Clark, South Africa. Time 7.6 seconds.

80-meter hurdles, heats (three qualify in each heat for semi-finals):

First heat—1, Valla, Italy; 2, Violet Webb, England; 3, Friewald, Germany. Time, 12 sec.

Second heat—1, Marjorie Clark, South Africa; 2, Pirch, Germany; 3, Roxy Atkins, Canada. Time 12 sec.

Third heat—1, Terhorst, Holland; 2, Evelyn Green, England; 3, Burstyn, Palestine. Time, 12.5 sec.

Fourth heat—1, Englehardt, Germany; 2, Betty Taylor, Canada. Time, 12.2 sec. (Only two finished).

100-meter dash heats (two qualify in each heat for semi-finals):

First heat—1, Morgan, South Africa; 2, Doppler, Austria. Time, 12.8 sec.

Second heat—1, Audrey Dearnley, Canada; W. Burks, South Africa. Time 12.7 sec.

Third heat—1, Dollinger, Germany; 2, Maguire, England. Time, 12.2 sec.

Fourth heat—1, Krauss, Germany; 2, Vanoure, Austria. Time, 12.2 sec.

Fifth heat — 1, Elsie Hiscock, England; 2, Krausova, Czechoslovakia. Time 12.2 sec.

Sixth heat—1, Stella Walsh, Poland; 2, Martin, Holland. Time, 12.3 sec.

Hamilton Marksman Leads Long Branch

(By Foster Barclay, Canadian Press Staff Writer.)

LONG BRANCH, Ont., Aug. 9 (CP)—Scoring a possible at 500 yards, Pte. A. C. M. Ross, of Hamilton, led a field of more than 150 back to the 600-yard range for the final relay of the Tait-Brassey Match at the 60th annual meeting of the Ontario Rifle Association today.

Earlier in day the Hamilton marksman scored a possible at 200 yards, along with 11 others, but was the only one to continue with a perfect score.

C.S.M. G. M. Emslie, member of the 1924 Canadian Bisley team and one of the most consistent shots in the Dominion, dropped one of his shots on the longer range for 34, giving him 69 and placing him in a tie with nine others for second place.

SAVING A LIFE?

PORT STANLEY, Ont., Aug. 9—Firemen with a pulmotor were making frantic efforts this afternoon to save the life of D. C. Crouch, aged about 50, London, father of five children who was carried under water while bathing at Erie Rest. Mr. Crouch had been under water about 40 minutes when he was brought to the surface by F. C. Ball, London, and Eugene Steinhoff of St. Thomas.

IT PAYS TO ADVERTISE

Hamilton Entries

ENTRIES FOR FRIDAY, AUG. 10

First Race

$600, Canadian Plate, maiden 2-ye ar-olds, foaled in Canada, 5 furlongs (10 and 2).

Emerald Lake 109; Big Dollar 112; Fitz U. 112; Wilfred G. 112; Diamond Digger 112; Fine Feathers 109; Cup Winner 109; Gay Sympathy 112; Fire Rope 112; Gaithea 109. Also eligible: Rose Noire 109; Asperge 112.

Second Race

$600, the Beverley, claiming, 2-year-olds, five and half furlongs, (9).

Dainty Rose 106; Miss Worthmore 106; Merry Go On 112; Judie 107; Candy Store 107; x-Dark Dianne 110; Army Game 110; Crystal Beach 108; Broadway Miss 107.

Third Race

$600, The Long Point, claiming 3-year-olds and up, 1 1-16 miles (12 and 3).

Gift Roman 101; Poet's Dream 113; x-Idle Talk 100; x-Peace Treaty 97; Friar Cliff 110; Altheb 110; Swagger Stick 110; Fair Dawn 105; Caerleon 110; Prince Peter 107; x-Geo. De Mar 105; Blue Damsel 111. Also eligible: Yellow Metal 111; Even Stephen 113; Athol 113.

Fourth Race

$600, The Argyle, claiming, 3-year-olds and up, six and half furlongs (8).

x-Dark War 103; x-Goano 98; Zangwill 106; Dunsprite 100; x-Single Star 97; Barter 111; Maebee 110; Semester 112.

Fifth Race

$600, Lansdowne Plate, claiming, 3-year-olds and up, foaled in Canada, six and a half furlongs (12).

Pewter Crest 105; Pepper Prince 110; Sun Fash 108; Sleaford 107; x-Imadud 102; Becautious 105; Candy Pot 113; Sea Kale 113; Rockroma 109; Royal Rancher 108; Missouri Jim 107; Jhaki John 113.

Sixth Race

$600, the Colonial, claiming, 3-year-olds and up, foaled in Canada, one mile and a sixteenth (7).

x-Tabson 105; Step Off 108; Syndic 110; Manotacks 107; Milestone 107; Chaste Morn 111; Pat Gaiety 110.

Seventh Race

$600, claiming, 3-year-olds and up, one mile on the turf (7).

Flaxen 105; Branch 108; Powder Monkey 113; Masantic 110; Donny Johnny 107; Mindreader 107; Battle of Killiecrankie 110.

x—A.A.C. Clear and fast.

'Frisco Tong War Turns To Arbitration

SAN FRANCISCO, Aug. 9 (AP) — Fears of a tong war faded from Chinatowns of San Francisco and Oakland to-day as the Chinese General Peace Association announced it would arbitrate the dispute involving control of Chinese lotteries.

Chinese had fled from settlements of Oakland and San Francisco, while others had come in from other northern California towns while the Suey Sing and Sen Suey Ying tongs argued over who should control the business.

Tom Lowe, secretary of the Chinese Six Companies and a member of the Suey Sings, claims $250,000 from the estate of his father, reported to have been heavily interested in lottery companies of the region. This would give him virtual control of the companies. Yip Lock, Oakland, member of the Sen Suey Yings, claims his large interest in the companies should give him control.

Rumors of a possible war spread rapidly, but the Peace Association, created 21 years ago for just such a purpose, met last night and announced both sides had agreed to arbitration.

MURRAY'S SELECTIONS

AT HAMILTON PARK

First Race—	Second Race—
Cup Winner	Crystal Beach
Emerald Lake	Miss Worthmore
Fitz U.	Candy Store
Third Race—	Fourth Race—
Swaggerstick	Semester
Poet's Dream	Single Star
Friar Cliff	Dark War
Fifth Race—	Sixth Race—
Seal Kale	Pat Gaiety
Khaki John	Manotacks
Pewter Crest	Syndic

Seventh Race—
Powder Monkey
Donny Johnny
Mindreader.

Hamilton Results

First Race

$600, The Queen City, claiming 3-year-olds and up 6½ furlongs.

1. Hidden Lore, 102, (Barnes) $6.70, $4.70, $5.05.
2. Sue Jones, 100, (Murray) $10.05, $10.70.
3. Lucky Rocket, 100, (Watson) $10.00.

Time 1.20.

Double Dare, Black Jewel, Sebans, Craico, x-Hoursend, Fanny, Polygeny, x-Lillybet, x-Yosmur also ran.

x—Field.

Second Race

$700, The Mountain Top, 2-year-olds, foaled in Canada, 5 furlongs.

1. Calico Miss, 118, (McDonald) $5.50, $2.90, $2.25.
2. Bandman, 118, (Foden) $2.60, $2.30.
3. Cudgeldru, 107, (Barnes) $3.05.

Time 1.01 2-5.

Goggles, John Robin, County Court, Rightfoot, also ran.

GERMAN PROTESTANT PASTORS MUST SWEAR FEALTY TO HITLER

New Rules Will Deliver Church Completely Into Mueller's Hands.

NO INDEPENDENT THOUGHT

(By Walter E. Brockmann, Associated Press Foreign Staff)

BERLIN, Aug. 9 (AP)—Germany's Protestant pastors and church officials will be required to take an oath of fealty to Chancellor Adolf Hitler, just as Nazi Storm Troops and members of the regular army did last week.

This important step to obtain Hitler uniform support following his assumption of the powers of President, was announced by Dr. August Jaeger, Nazi Commissioner for Protestant churches.

Jaeger at the same time explained new rules to be imposed by the National Synod to-day which will deliver the Protestant Church bag and baggage into the hands of Reichsbishop Ludwig Mueller, Hitler follower, and the German Christians (Nazi Churchmen).

They appear designed to stamp out independent thought and action by the clergy, a considerable number of whom have strongly opposed Mueller's dictatorial steps toward achieving the Nazi program of a unified Protestant church.

The new measures, as Dr. Jaeger put it, "will end all foolish talk about violation of law and justice."

They will be voted into effect by Mueller's rubber stamp Synod, called into session without the knowledge of the general public. At the same time the Synod is scheduled to disenfranchise itself.

A clause will be adopted so that in the future "not balloting but brotherly discussions will be used," explained

Delicious
BISCUITS OF WOVEN WHEAT
Crisp, Crunchy Appetizing
The Inspirated Ready-to-Eat Cereal
QUAKER
MUFFETS

Claim Photos Prove Monster In Loch Ness

LONDON, Aug. 9 (C.P.) — The Loch Ness monster is in the limelight again. Emerging from temporary eclipse since some authorities declared the so-called monster to be nothing more than a small whale that had found its way into the lake, it has splashed its way back into the headlines of metropolitan newspapers.

As a rebuff to the sceptics, Sir Edward Mountain, noted British financier, declares he has positive proof of the monster's existence in Loch Ness. He claims it has been seen 21 times during the past four weeks and that he has photographs to prove it.

Sir Edward recently organized a team of 20 watchers who equipped with cameras constantly patrolled the lake in search of the elusive marine serpent. He declares their vigilance was rewarded with success and that several pictures were obtained. The photographs had revealed a strange form of life with two or three humps and a small head in proportion to the rest of its body.

Several London papers reproduced photos said to be of the monster, one of which showed the wash it left in crossing the lake.

Reports To City Council

Reception Committee.

Your Reception Committee beg leave to report and recommend as follows:

That the matter of the reception of representatives of the Cavalry Association of Canada at their annual meeting be left with the chairman of this committee with power to act.

Parks Committee.

Your Parks Committee beg leav to report and recommend as follows:

That the chairman of this committee be authorized to procure prices for the necessary bulbs for the parks.

That the chairman of this committee and the chairman of the Board of Works take up with Mr. Huycke the matter of trimming trees on Engleburn Avenue.

Board of Works.

Your Board of Works beg leave to report and recommend as follows:

That the City Engineer be directed to rebuild the septic tank at the Queen Mary Hospital and the drainage system connected with it and that the expense be charged to the hospital account.

Legal Committee.

Your Legal Committee beg leave to report and recommend as follows:

That a letter from the Council of the City of London asking the Government to regulate the price of cement be received.

Finance Committee Report.

Your Finance Committee beg leave to report and recommend as follows:

That the Muskoka Hospital for Consumptives be informed that this city is willing to pay for new spectacle lenses for David Forbes, a patient in that hospital.

That a cheque be issued to the City Treasurer for $3,067.67 to pay for the arrears of taxes and costs on lands purchased for the city at the sale of lands for arrears of taxes on July 10th, 1934.

That the following accounts be paid: The Allin Ice Co., $5.00; Beatty Bros., $0.40; S. J. Black, $7.60; Br. Amer. Oil Co., Ltd., $46.13; Canadian Fairbanks-Morse Co., Ltd., $1.50; Can. Oil Companies, Ltd., $8.33; Mrs. Florence Carr, $13.00; Children's Aid Society of Ontario County, $30.00; Conger Lehigh Coal Co., Ltd., $18.18; The De Laval Co., Ltd., $43.70; Dom. Road Machinery Co., Ltd., $27.85; Bert Deck, $93.70; The Fyr-Pyter Co. of Can., Ltd., $48.00; Grant & Loucks Co., Ltd., $1.94; Gillespie Garage, $31.10; D. Gestetner (Can.) Ltd., $28.50; Hosp. for Sick Children, $33.00; Harnden Welding Works, $3.00; M. R. Harrison, $7.00; Walter Henry, $1.79; F. J. A. Hall, $19.20; Imperial Oil Ltd., $2,788.45; Kelley Feed & Seed Co., $2.95; Thos. Mark, $20.30; W. F. Morrow, $7.75; J. J. Mortimer, $9.44; McDermid Drug Stores, $1.35.

McIntosh Service Station, $73.77; National Fire Protection Association, $10.00; New Centre Meat Market, $1.40; Ont. Training School for Boys, $22.25; Pet. Automotive Supply, $8.69; J. W. Ashmore, $2.53; Bell Telephone Co. of Can., $110.23; W. & W. R. L. Blackwell, $9.26; E. J. Cadd, $10.25; Can. National Railways, $91.75; Can. National Telegraphs, $0.41; Can. Pacific Railway Co., $132.54; Cassan & Hutchison, $2.23; The Choate Hardware, $1.15; Coleman Bros., $8.95; Commercial Press, $8.48; Jos. Detcher, $7.50; M. S. Donoghue, $18.50; Fire Protection, $2.50; Fanning's Steam Laundry, $16.56.

Foley & Wilson, $5.40; Fred O. Goodfellow, $140.00; G. Walter Green Co., Ltd., $419.44; Hamilton Health Association, $45.00; John Hill, $30.00; J. Howard Hall, $717.09; Hood & Cumming Motors, Ltd., $27.80; J. K. Hughes, Limited, $35.61; W. H. Hamilton, $4.00; Kingan Hardware Co. Ltd., $114.01; Muskoka Hospital for Consumptives, $69.00; Maple Leaf Milling Co., Ltd., $3.93; A. G. Metheral $21.03; Alex McLeod, $3.50; McColl-Frontenac Oil Co., Ltd., $18.41; Nicholls Hospital, $195.50; Ont. Hospital, Woodstock, $45.50; Alex. R. Patrick, $2.50; A. Pearson, $9.50; Pet. Examiner Co., Ltd., $10.00; Pet. Examiner, Ltd., $123.49; Pet. Hardware Co., Ltd., $70.68; Pet. Lock Mfg. Co., Ltd., $1.25; Pratten Hardw re. $1.85; Pet. Utilities Commission, $244.80; Pet. Utilities Commission, $376.91; Pet. Utilities Commission, $7,630.17; Postmaster of Peterborough, $10.00; Postmaster, Peterborough, $10.00.

R. D. Robson, $1.30; Thos. A. Rehill Co., $4.45; G. Smith (Assistant Chief), $13.42; St. Joseph's Hospital, $726.25; Geo. C. Scott, $13.25; Toronto Hosp. for Consumptives, $175.02; W. R. Turner, $54.27; Treasurer of Ont. (M.A.), $1,137.50; Trebilcock Bros., $3.85; Victoria School, $75.00; W. Whitehead, $9.60; Pet. Fuel & Transfer Co., Ltd., $13.07; Pet. Lumber Co., Ltd., $4.82; Pet. Utilities Com., (G.D.) $5.89; Pet. Utilities Commission, $56.90; Pet. Utilities Com. (G.D.), $6.28; Pet. Utilities Commission, $9.17; Postmaster of Peterborough, $10.00; H. R. Roberts, $3.52; Derrell Rose, $15.00; Soden's Bookstore, $1.50; R. J. G. Sutherland, $24.00; Sanitary Ice Supply, $11.55; Scott Coal & Lumber Co., $9.23; Toronto General Hospital, $26.25; Treasurer of Ontario, $111.72; Treasurer of Ontario (O.A.P.) $676.04; Underwood Elliott Fisher Ltd., $19.80; H. Walker, $5.00.

Fire, Water and Light Committee.

Your Fire, Water and Light Committee beg leave to report and recommend as follows:

That the matter of moving a street light on Rogers Street near St. Luke's Avenue be left with the Chairman of this Committee with power to act.

FORMER RESIDENT RETURNS TO TOWN

Manley Waller Visiting in Hastings After Absence of Fifty Years.

HASTINGS, Aug. 9 (Examiner Correspondent)—After an absence of fifty years Manley Waller of Flint, Michigan, is on a visit to his sister, Mrs. James Stinson.

During an informal chat with The Examiner on Wednesday at the home of Mr. and Mrs. L. E. Kelly, Mr. Waller related how, at the age of sixteen, he decided to see the world. Although only really more than a mere child he had learned the brick-laying trade.

Taking the train from Hastings to Peterborough he took a boat from there to Bobcaygeon, where he quickly found work on a hotel that was being erected in that village. On the completion of this job, the State of Michigan was the next step. The city of Saginaw was the first port of call, where he joined a lumbering crew and in the short space of eight months he had saved enough money to enter the building trade for himself, in which he has prospered ever since. Being slightly advanced in years, he retired from his boyhood trade after building for himself the most modern, up-to-date service station in Flint, Michigan.

Hastings has gone back considerably in the last half century in the eyes of this very interesting visitor. There are a number of old buildings that are familiar to his keen eyes but the majority have disappeared.

Mr. Alex Wilson is the only merchant doing business now that was here when Mr. Waller left.

Italy has ruled that 90 per cent of the wheat used in flour manufactured there must be grown in that country.

Yesterday's Deaths

(By The Canadian Press)

Atlanta, Ga.—Wilbert Robinson, 70, president of the Atlanta Baseball Club of the Southern Association and former manager of Brooklyn Dodgers of the National League.

New Haven, Conn. — James McGee, 64, known to the world as Jim Atlas, who taught Frank Gotch the toehold and trained Bob Fitzsimmons for his title fight with Jim Corbett.

Newmarket, Ont. — Lyman George Jackson, for more than 60 years editor of the Newmarket Era, Liberal weekly founded by his father about 1854.

Canning, N.S. — Charles B. Ellis, 67, manager of the United Fruit Company, and for many years prominent in Nova Scotia's fruit industry.

Pointe Aux Trembles, Que.—Rev. Father Ferdinand, 62, of the Order of Capuchin Fathers.

Centreton

Mr. and Mrs. B. Stewart and family of Edmonton, Alberta, are holidaying with Mr. and Mrs. B. Stewart.

Mr. and Mrs. J. R. Brewster spent Friday afternoon visiting relatives in Cobourg.

The newly-weds, Mr. and Mrs. R. McKenzie, have returned home and are spending a week with Mr. and Mrs. A. Colley.

Little Audrey Walton has been visiting her grandparents, Mr. and Mrs. B. Tripp, Vernonville.

Mr. and Mrs. Alden Coffey and family spent Friday afternoon at Castleton with Mr. and Mrs. Chas. Nicholls, when Miss Francis Coffey celebrated her birthday.

Little Carol McGregor celebrated her second birthday on Friday and little Doreen Flint, granddaughter of Mrs. F. Etcher, celebrated her birthday on Saturday.

Mrs. J. R. Brewster spent part of Saturday and Sunday with relatives in Cobourg.

Miss M. Purdy and Mr. Wm. Wolfraim, of Castleton and Miss G. McCracken, of Cobourg, spent Friday at the home of Mr. F. Wolfraim.

Rev. P. H. Neville took charge of the Baltimore service at the United Church, owing to the absence of Rev. Mr. Smith.

Mr. and Mrs. H. Prettie and family spent Saturday evening in Cobourg.

Mr. and Mrs. Jas. Honeywell, Castleton, spent Sunday with Mr. and Mrs. Johnson McKenzie.

Mr. and Mrs. Wm. Eakins, Colborne, called on her sister, Mrs. John Merriam on Sunday.

Mr. and Mrs. George McKenzie and family, of Toronto, spent the week-end with relatives in the village.

Mr. and Mrs. E. Davey and Harold and Jean, of Baltimore, were guests on Sunday of Mr. and Mrs. F. Birney.

Mr. and Mrs. Wm. Eakins, of Colborne, and Mr. and Mrs. John Merriam spent Sunday in Cobourg, with their brother, Mr. T. Turk.

Mrs. Eakins is spending a few days with Mrs. Merriam.

Mr. C. Richardson, of Montreal, was home over the week-end.

Miss M. Lockhart, of Belleville, has been visiting at the home of Mrs. W. Richardson.

Mr. and Mrs. A. Rout, Bowmanton, were guests on Sunday of Mr. and Mrs. O. Richardson.

Mrs. H. McAuley and Bruce spent Sunday with Mr. and Mrs. R. Webb.

Mr. and Mrs. C. McGregor and family spent Sunday with Mr. and Mrs. R. Curtis and family.

Held For Drinking Man Suicides In Cell

STRATFORD, Ont., Aug. 9 (CP)—Robert Powers, 38, 208 Rectory street, London, committed suicide in his cell at the county jail here some time during the night or early today, by hanging himself with the chain from his cot. His body was found by Governor A. T. Trethewy.

Powers, 38, and married, was sentenced in police court on Wednesday to ten days in jail on a charge of being drunk.

LAUNDRY SERVICE FREE

YELLOWSTONE PARK, Wyo., Aug. 9—The new handkerchief geyser, discovered two years ago now has a daily laundry service, free to tourists.

The geyser sucks handkerchiefs thrown into the pool in one vent and within a short time discharges them at another vent, perfectly clean because of the boiling water.

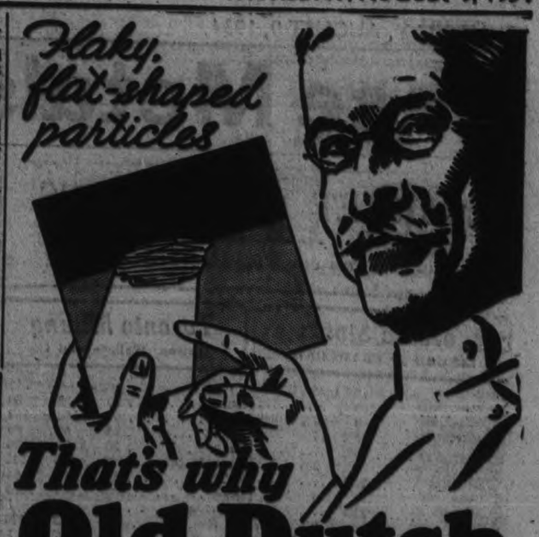

Flaky, flat-shaped particles
That's why
Old Dutch doesn't scratch

This is so because Old Dutch is made with pure "calsmotite" (pronounced cal'-so-tite), a fine, flaky, cleaning and polishing material of volcanic origin, free from harsh, scratchy grit or crude abrasives. You can use Old Dutch on any surface where water may be used for cleaning.

Old Dutch costs less to use. Its flaky, flat-shaped particles cover more surface than do the chunky, gritty particles present in ordinary cleansers. As a result Old Dutch goes farther and does more square yards of scratchless cleaning per penny of cost.

Old Dutch is ideal for all cleaning from kitchen utensils and floors to glassware and metals . . . it polishes as it cleans porcelain, enamel, tile, etc. No other cleanser can do so much at so little cost, nor so well at any price.

Made in Canada

LAMB SALE AT A&P MARKETS
LAMB LEGS
Genuine Soft Meated Spring
18¢ lb.

FRONTS lb. 10¢ LOINS lb. 15¢
Boneless and Rolled, lb. 15¢

SWEET PICKLED
Pork Shoulders lb. 17¢
A & P QUALITY SELECTED BEEF
Shoulder Roast lb. 10¢
Blade Roast lb. 12¢
THINLY SLICED
Boiled Ham lb. 49¢
MADE FRESH DAILY
Potato Salad lb. 19¢
FRESH
Fillets lb. 14¢
FINE—GRANULATED OR BROWN
SUGAR 10 lbs 56¢

AYLMER PORK and BEANS 2 Tins 19¢
AYLMER Choice Tomatoes 2 Tins 11¢
NESTLE'S MILK Condensed 2 Tins 33¢
QUICK SOUP—RICH AND SATISFYING CHIPSO Pkg. 17¢
QUAKER CORN FLAKES Pkg. 7¢
PEARL LAUNDRY SOAP 10 Bars 29¢
FOR DISHES AND BATH Handy Ammonia 2 Pkgs. 9¢
CHRISTIE'S—SINCE 1853 OLD FAVORITES 1 lb. Pkg. 23¢
CHRISTIE'S NO. 7 PREMIUM SODAS Pkg. 29¢
McCORMICK'S NECTAR FIG BARS 2 lbs. 25¢

SPECIAL THIS WEEK-END
RAISIN LOAF 16 oz. Prepared Loaf 7¢
CHOCOLATE MILK RINGS Bars 25¢
NO. 1 VERDELLI LEMONS Doz. 27¢
CALIFORNIA VALENCIA ORANGES Doz. 27¢

ALL FRUIT, VEGETABLE AND GROCERY PRICES ARE GOOD IN OUR CAMPBELLFORD STORE
THE GREAT ATLANTIC & PACIFIC TEA CO.

It costs no more to be SAFE
The Golden Fly WAY
You don't pay us a penny extra for BLOW-OUT PROTECTION
Once you could only hope you wouldn't have a blow-out. Now the New Safety Silvertown gives you blow-out protection FREE . . . and months of extra miles in the bargain. The amazing Life-Saver Golden Fly, now built into every Silvertown tire resists terrific heat, which causes blow-outs and early tire failure. Tires last much longer, and fear of blow-outs is banished! Yet, this Safety Silvertown does not cost a penny more than standard tires! Come in and see this Life-Saving Tire.
LOOK FOR THE MOUNTIE
This sign tells you we sell Goodrich Safety Silvertowns with Life-Saver Golden Fly.
GOODRICH-SILVERTOWN TIRES
The NEW Goodrich Silvertown
WITH THE SAFETY GOLDEN FLY
Curtis Service Station
Park Hill Road. - Phone 2482
Aldous & Metcalfe
290 Charlotte St. - Phone 209

ON SALE AT LOBLAWS
WEEK OF Aug. 9 —TO— Aug. 15
"SPECIAL"
NEW and ENTICING! WESTON'S TAFFY-BAR BISCUITS
This light, dainty Summer Biscuit with its intriguing "Spicy-Taffy" Flavouring may be served on almost any occasion. Incidentally LOBLAW'S price is no indication of the excellent value.
lb. 18¢
Approximately 48 Biscuits to a Pound
FRENCH'S PREPARED MUSTARD Cream Salad Brand Glass 12¢
SPECIAL V.C. Brand Crushed PINEAPPLE 20-oz. Tin 16¢
Crown Brand FRUIT JARS Small Size 99c Doz. Med. Size $1.13 Doz.
SPECIAL QUAKER Brand CORN FLAKES Pkg. 7¢
The Ideal Breakfast Cereal
Crystal Pastry Flour 24 lbs. 69c
SPECIAL ST. WILLIAM'S—New Season STRAWBERRY or RASPBERRY JAM with Pectin 32-oz. Jar 28¢
Sovereign Sockeye SALMON Halves TIN 19¢ "The pick of the catch"
SPECIAL Assorted Flavours JUNKET Powders or Tablets 2 Pkgs. 19¢
LOBLAW'S BLUE LABEL TEA Black and Mixed ½-lb. Pkg. 28¢
SPECIAL CHASE & SANBORN'S COFFEE 1-lb. Tin 39¢
SPECIAL MAYFLOWERS Toilet Soap 3 Cakes 13¢
RED RIVER CEREAL "Nature's Food for Young and Old" Pkg. 19¢
SPECIAL The Ideal Laundry Soap Sunlight Soap Bar 5¢
Why Not Try LOBLAW'S Famous CHERRY CAKE For Your Next Picnic lb. 27¢
PRESERVING SUPPLIES
Jar Rubbers, Doz. 5c
Parawax, 12c
Zinc Rings, Doz. 23c
Vinegar XXX Spirit XXX Blended 37c gal.
LOBLAWS Simplified Recipes No. 5 Tested and Approved by Canada's Leading Food Authority STAFF-CHRISTIAN

ICE-BOX COOKIES
Cream ½ cup High Park butter and ½ cup shortening thoroughly and add gradually 1 cup white sugar & 1 cup brown sugar. Add slowly 2 well beaten eggs.
Chop one cup of nuts and add. Sift twice 5 cups flour, 1 teaspoon soda, 1 teaspoon salt, 1 teaspoon cinnamon and add to mixture.
Shape into rolls about 2½ inches in diameter. Wrap in waxed paper and leave in refrigerator over night.
When ready to bake slice very thin with a sharp knife and bake in a moderately hot oven, 375 degrees F.

WOMEN'S INSTITUTE WEEKLY COLUMN

A goodly thing it is to meet
In Friendship's circle bright,
Where nothing mars the pleasure sweet,
Or dims the radiant light
No unkind word can like shall mar,
No envy sway the mind;
But each shall seek the common weal—
The good of all mankind.

MILLBROOK BRANCH

"Lifting the Depression Atmosphere in the Home," was the seasonable topic discussed by a group of Institute women at an informal gathering last Friday evening, the subject having "just developed from a little talk over the brightening effect of new wall paper, and other improvements that cost little, but have a cheering outcome on the family nerves and atmosphere."

The improvement on disposition of new wall-paper "that cost a small sum and which I put on myself, and that certainly transformed my dingy kitchen walls from having a gloomy effect to one of cheerfulness," was spoken of first by an active lady who was well known for her industrious life. That started the discussion off and led on to many suggestions of a practical type.

The fact that new paper for the walls need not necessarily be expensive, nor of exclusive designs, was strongly stressed, many instances of a "simple little paper at 15 cents a roll and put on by members of the family" being given to show the exhilarating effect on the spirits of the homemaker and the members of her household. "It really seems to illuminate the room and certainly helps improve your disposition," was the lady's statement.

"I always felt dull and drab the minute I entered my kitchen in the morning, and seemed to easily remain in the dumps all day," declared another, "until my daughter and I decided to cover those gloomy walls with a brighter pattern, though it had to be in a cheap paper because of the state of the family purse. Now I feel brighter and happier since the kitchen is so attractive in its 'new dress' and we went on and papered other rooms once we found we could do the work in a fairly satisfactory manner; papering is one of these things you do a lot better with practice."

Mention was made of one home in the rural community "where every room, and especially the entrance hall, seems to greet one cheerfully the minute you enter." Someone vouchsafed the information that the mother and her two daughters in that home did the papering themselves—"and I always feel as though I had been met with a pleasant smile when I go into their living room, indeed as soon as I enter the front door; and to go into the kitchen is just as cheering, for it, too, and every room the house through, has bright, happy-looking walls."

From a visitor present it was learned that tests have been made in hospitals to show if various colors have any effect on the recovery of patients. "It has been proved conclusively that this is so; yellow, for instance, has been found beneficial in cases of shell-shock, and diseases of the nerves. A depressed and morbid patient has been noted to grow in desire to recover with a red tint, verging on orange, much in evidence; and when a high-strung patient is undergoing treatment and a quieting, sedative effect is required, green, which is a combination of blue and yellow, helps in the end in view."

"We are staying at home more since the depression hit us," said one woman who had not previously spoken; "and we are getting a lot of pleasure out of our homes, too, entertaining our friends, and our families, in a quiet way. I remember my mother always maintained that clean, bright walls, and a nice floor covering, even if it was but a well-painted or stained surface, with some nice mats of her own making, made a room look well furnished. Any of us can accomplish that much if we but set our minds to the task."

"You can do anything you want to do, if you just make up your mind to it," was a final word as the gathering, with many expressions of the help received, broke up.

McCRACKEN'S LANDING

Mr. Jack Fairbairn of Juniper Island, is just back at Stoney Lake, after an extended trip of inspection of the C.P.R. He travelled to Vancouver in a Cadillac car equipped with steel wheels.

Mr. and Mrs. Carr Harris have taken a cottage at Stoney Lake for the month of August.

Mr. Reg Dixon of the R.C.Y.C. attended the Juniper Island regatta at Stoney Lake.

Dr. Alex McKenzie of The Grove, Lakefield, brought his yawl "The Gay Gilpie," up for the Regatta.

A great number attended the Juniper Island Regatta on Monday. Miss Fay Dunsford, Mr. and Mrs. George Douglas, Miss Doris Payne, Mr. Ragen Amys, Mr. Reginald Storey, Mr. and Mrs. T. McDonald, Mr. and Mrs. Hubert Eisdel, Mr. and Mrs. John Goldsmith, Mr. Terry Hall and Mr. Richardson, of the Peterborough Canoe Company, were a few of the many.

Miss Betty Edmonds of Toronto, and Mr. Bunny Tate of Lakefield, are the guests of Mr. and Mrs. Huber Eisdel at "Twilight."

Mr. and Mrs. E. Glenn Robinson, and family, are at Dr. Bell's Island for August. Mr. and Mrs. R. C. Baker spent the week-end with them.

Mr. and Mrs. Hogg are at "Emerald Isle" for the summer.

Fair Marksman Shows Good Eye

All the way from Wayne, Alberta, came Miss Bernice Marsh, 19, to take part in the Ontario Rifle Association meet near Toronto. And in one of the early matches she showed the army men how to shoot by plugging in seven straight bull's-eyes for a possible. Miss Marsh will likely go to Ottawa next week for the Dominion of Canada meet.

Mae's New Picture To Be Censor Proof

HOLLYWOOD, Calif., Aug. 9. — (A.P.)— Mae West again plans to write the scenario for her next film and will make it censor proof, it was announced at the studio today.

Her most recent picture, which has been revised both as to title and in the film itself, has now been approved by the Will Hays Censor Board. It will be shown as "The Belle of the Nineties."

Miss West said her new production would be modern, in contrast to the gay nineties offering.

EX-FOLLIES GIRL HELD CAPTIVE

Bars Penthouse Door in Tiff With Hotel Over $600 Room Rent.

ONCE HAD $1,000,000.

NEW YORK, Aug. 9. — (A.P.) — Betty Randolph, former Follies beauty, was a voluntary prisoner today in a penthouse on the 16th floor of an hotel as a result of a tiff she is having with the management over $600 back rent.

The hotel, cutting off the electric lights and elevator service, left Miss Randolph with 18 flights of steps as her only means of getting to and from the street. Miss Randolph accepted the challenge. She locked the doors and refused to budge.

Miss Randolph, who has been married several times and who once had $1,000,000, told the World-Telegram over her private telephone:

"I owe them $600. I have lived here five years and the rent is $200 a month. I have always paid my rent until June, when I was short $100. I have been without food for three days. I will defend my home and furniture forever."

The furniture, she explained, was worth about $8,000 to $10,000 on the market and she was willing to put up something of value, say the grand piano, as a security for the debt.

Athletic Commission Are All Good Sports

TORONTO, August 9 (C.P.) — Dr. J. H. Faulkner, Ontario Minister of Health, to-day said no resignations of members of the Ontario Athletic Commission had been requested, although some had been voluntarily offered.

"Those fellows are all good sports," said Dr. Faulkner. "Mr. Harry Price came to me and offered to resign for the whole organization. I told him we did not want that; we wanted them to carry on and that we wanted to look into things before anything was done."

Wooler

The Women's Institute meeting will be held one week later, on August 15th, at the home of Mrs. Fred Crews, Mount Zion. Mrs. Percy Gooding will give a paper and Mrs. Arthur Scott is in charge of the musical program.

Nina Meyers of Belleville spent the week-end with her sister.

George Gow returned to his home in Ottawa, after spending two weeks holidays with James Terrill.

Douglas Stewart of Toronto spent the holiday with his wife and family.

Farley Sharpe of Ottawa spent the week-end holiday with his mother.

Pearl Sharpe, R. N., returned to Whitby, after spending three weeks at home.

Mr. and Mrs. F. Stacey and Mr. and Mrs. Arthurs of Bloomfield, were guests of Mr. and Mrs. L. C. McColl, on Sundays.

Mr. and Mrs. Clarence McMasters spent Sunday in Prince Edward County.

Born: To Mr. and Mrs Lloyd Dorland, a daughter.

Mrs. Nellie Sprung of Toronto, is spending a holiday with her mother, Mrs. Etta Rowe.

Clinton and Neta Ellis are enjoying a motor trip through Quebec.

Miss Smith and three lady friends of Toronto, called on Mr. and Mrs. C. R. Terrill on Saturday evening.

James Terrill, Frank Chase, and their friends spent Sunday at the Sand Banks.

Mr. and E. M. Wessels and Dr. and Mrs. Anderson of Pittsburg, spent Sunday with Mr. and Mrs. Hugh Gainsforth.

Percy Gooding attended Brighton Township Council at Hilton on Saturday afternoon.

Mr. Eali Terrill celebrated his 86th birthday on August 7th, and is in his usual health, active, always busy around on the farm, and goes occasionally and enjoys motor rides. Just recently he spent a few days near London, Ont., in company with Sterling Nelson and his mother.

The Misses Milligens of Toronto, are the guests of Mr. and Mrs. S. L. Terrill.

Mrs. Penn of New Jersey, is the guest of Mr. and Mrs. J. J. Way.

Little Marguerite Stacey, of Bloomfield, is with her grandmother, Mrs. L. C. McColl.

Howard Arkitt of Bloomfield spent Thursday noon hour with Mr. and Mrs. Eali Terrill.

Rev. and Mrs. J. R. Bick, Whitevale, called on a number of friends on Thursday and Friday.

Mr. and Mrs. C. R. Terrill, James and his cousin, George Gow of Ottawa, Mr. and Mrs. James Wright, and children, of Toronto, Roy Sharpe and Lillian Dorland spent Wednesday at Presqu'ile Point.

Mr. and Mrs. Henry Richards spent a few days with Mr. and Mrs. Francis Stacey at Bloomfield.

Mr. Fred Fitzgerald and son of Toronto, spent a few holidays with his father, Mr. Peter Fitzgerald.

Mr. and Mrs. Jack Bull and daughter, returned after spending a holiday at Wesselmkoon Lake.

Mr. and Mrs. Hugh Nevin, of Rochester, New York, returned to their home on Monday after spending two weeks with Mr. and Mrs. Sam Palmer.

Mr. and Mrs. Bartholomew and daughters, Audrey, Pearl, Dorothy and Ruby of Toronto, are spending the civic holiday with Mr. and Mrs. Percy Gooding.

Mr. and Mrs. Will Montgomery, and son, Mr. and Mrs. Percy Gooding, and children, spent Sunday at Healey Falls.

ALL U.S. SILVER

(Continued from Page 1)

gold, although in the case of silver the government will not withdraw coins from circulation.

Newly-mined silver, which is regularly being purchased at 64½ cents an ounce under the president's proclamation of Dec. 21, 1933, is exempted from the order, and will be bought as heretofore.

Also exempted in addition to United States coins are foreign coins, ore, silver owned by foreign governments and foreign central banks, and silver in fabricated articles.

Senator Thomas (D., Okla.), a Senate silver bloc leader, hailed the move as the "overthrow of the world-wide gold bloc."

He said the world would have to follow the same course and thus lead to a new international monetary system. He also forecast it would bring an international agreement on money "which will be the beginning of a new era of prosperity."

'Ideally Wed' Couple Conrad Nagles Split

HOLLYWOOD, Calif., Aug. 9.—(AP) — Another of Hollywood's "ideally married" couples—the Conrad Nagles—have separated through the divorce courts.

Mrs. Ruth Nagel obtained a decree yesterday in Juarez, Mex.

The actor's prolonged absence from home on film work in the East was the reason given by Mrs. Nagel for the divorce, Nagel said. Mrs. Nagel was given custody of their eight-year-old daughter, Ruth.

They plan to remain "the best of friends."

Sat'Swu ..%sed,'M. f r mw m went spent Sunday with Mr. and Mrs. R.

SENATOR AGAINST SEAWAY, FEARS EUROPEAN GOODS

READING, Pa., Aug. 9.—(AP)—U. S. Senator James J. Davis, Pennsylvania Republican, has switched from support of the opposition to the N.R.A. because, he says, of changes "confusing and detrimental to business."

"The sooner business is back in the hands of businessmen the sooner will business begin to function", he asserted last night in disclosing his change of attitude at a University Club banquet.

The St. Lawrence waterway he opposes, he said, on the grounds "It would place the nations of Europe and Asia right at our very back door, with goods and commodities on which they can far undersell us."

MATADOR FINED, BALKS AT BOUT

Amateurs Who Leap Into Ring to Substitute Also Assessed.

PIG PLAYS PART.

ALBACETE, Spain, Aug. 9. —(U.P.). — Yesterday's bull fighting card had its encore in the civil courts. Julio Chico, matador, who refused to go on for a scheduled bout, was fined 500 pesetas for failing to live up to his contract. And that was not all on the calendar.

A fine of 100 pesetas each was assessed against two amateurs who jumped into the ring to substitute for him. They weren't invited.

Another fine of 100 pesetas each was set down against two more enthusiasts who protested against the arrest of the amateurs who wanted to substitute for Chico.

The third and gravest offense was that of the spectator who enthusiastically carried a pet pig into the ring during the excitement. This brought a fine of 250 pesetas.

The pig was chased off — and let off with a warning.

Loses 42 lbs of FAT Feels Fine, Looks Younger

New, Safe, Pleasant Reducing Treatment

Mrs. Gaither was an overweight for many years, but now has reduced and she and her self-reducing treatment are known to many. She thinks so well of Kruschen that she says: "I am now taking my second bottle of Kruschen and I feel fine. I have lost 42 lbs. and I look younger. I have more energy and feel fine. I'm a new woman. If you are overweight you ought to get Kruschen. It is wonderful. You will be delighted with the results. You can't help but lose weight. Kruschen is the original reducing salts. Get the original price, 75c, the bottle.

Mrs. Gaither BEFORE

Mrs. Gaither AFTER

Get BonKora at all good drug stores everywhere. Your druggist has it or can get it quick from wholesaler. If not, write Battle Creek Drugs, Ltd., Dept. 85, Walkerville, Ontario.

$1,223,479 ESTATE LEFT BY DOMINION BANK HEAD

TORONTO, Aug. 9. — (C.P.)— Probate of the will of Albert W. Austin, former president of the Dominion Bank, who left an estate of $1,223,479, will shortly be applied for by the Toronto General Trusts Corporation.

Legacies are provided for certain employees, and charitable requests amounting to 25,450 are made to Toronto institutions.

The widow is bequeathed the household furniture, automobiles, etc., and is to have the residence on Spadina avenue for life. During the lifetime of Mrs. Austtin one-half the income is payable to her, the remainder to be applied on behalf of the four children. On the death of Mrs. Austtin the residue is held for benefit of the children.

Pastry Flour 24 lb. Bag **73c**

TOILET TISSUE Good Quality Paper 8 rolls 25c

MARSHMALLOW CHOCOLATE BISCUITS 2 lbs. 29c

RED ROSE TEA Last Chance at the Old Price ½ lb. package 25c

BULK COCOA Fine Quality, Friday and Saturday lb. 10c

MUFFETS Friday and Saturday 3 pkgs. 25c

Robinhood Rapid Oats Large package 19c

TOMATO JUICE Silver Ribbon Brand Large No. 2½ tin 10c

Ripe Peaches & Pears 3 for 10c — 6 for 19c

WATERMELONS Large size–59c

BLUEBERRIES Large Dry Fruit Basket $2.00 – Quart 20c

HEAD LETTUCE Extra Large Hard Heads–10c

FLY CATCHERS Tanglefoot A non-sticky new package 10c Ceiling Hangers 2 for 5c

JAVEL WATER 3 large Bottles 25c

Pineapple & Apricot JAM Really delicious 32 oz. jar–35c

BANANAS Large ripe fruit 3 lbs. 20c

APPLES Local Duchess Peck 40c

TOMATOES Hard Ripe Smooth Stock 11 quart basket - 49c

Veal Legs Boned and Rolled lb. 15c

SPICED HAM Thinly Sliced ½ lb–19c 1 lb.–37c

SPRING LAMB Legs - - - - 25c Shoulders - - - 17c Stewing - - - 12c

BEEF F. & G. Quality, Government Inspected Pot Roast 11c Blade Roast 13c Prime Rib Roast Boneless, 22c

SPARERIBS 4 lbs. 25c

TENDERLOINS lb. 31c

Pickled Picnic HAMS, lb. 15c

CREAMERY BUTTER, fresh made to-day, lb. - - - - - - - 21c

BETTER GOODS **F & G MARKETS** BETTER SERVICE

COMPARE OUR PRICES!

MORE VALUE FOR YOUR DOLLAR AT THE

GROCETERIA

SEVEN STORES

Owned and Operated by E. F. MASON

Sunlight SOAP 5 Bars 25c

REDPATH FINEST GRANULATED **SUGAR** Friday and Saturday **10 lbs. 55c**

MASONS ORANGE PEKOE **TEA lb. 45c** | QUAKER **MUFFETS** Per Pkt. **9c**

SWEET MIXED **PICKLES 25c** | RASP. & STRAW. **JAM** 32 Oz. Jar **27c** | CHATEAU **CHEESE** Pkt. **14c**

"The Best Bet of the Season." You need have no worry about results with this modern KKOVAH JELLY MAKER. It is so simple to use and so much cheaper, too—Read the pamphlet in every package for its many uses. **15c**

—BISCUITS—

Spiced Cookies .....3 doz. 10c
Bulk Sodas .....2 lbs. 19c
Ginger Snaps .....2 lbs. 19c
McCormick's Afternoon Assorted .....1 lb. pkt. 25c

HOT WEATHER MEALS

Sandwich Turkey, tin 10c
Lunch Tongue, tin 29c
Corn Beef .....2 tins 25c
Marshall's English Sardines, real value, tin 10c

Jewel SHORTENING **Per lb. 10c**

Assorted Summer DRINKS **Bottle 25c**

Large Ripe BANANAS **3 lbs. 20c**

A Great Blood Purifier QUEENS **Health Salts** Lge. Bottle **49c**

Libby's Tomato **Catsup** 2 bottles **25c**

CHOICE CREAMERY **BUTTER** PER POUND **21c**

Preserving Requisites
Jem Jars.....Pints, doz. $1.09 Medium $1.19
Parowax .....2 lbs. 25c. Zinc Rings, doz. 25c
HEINZ'S PURE VINEGAR, gallon 59c

"THE SOAP OF THE AGES" Keeps That School Girl Complexion

5 REGULAR SIZE CAKES **25c**

14 Worthwhile Bargains

Lunch Cloths
15 x 52 Inches
89c
A firm, closely woven Irish Crash Lunch Cloth with effective color stripe borders in various shades. Note the size and low price!

Terry Towels
Large Size
Each **39c**
Here's value in a durable, long loop Towel that will give excellent wear and service. Size 20 x 42 inches, pastel stripes or blocked effects.

Silk Hose
First Quality
Pair **79c**
Silk to the top chiffons and silk to hem service weight. Our regular "Gordon Maid" line in all the wanted shades. Sizes 8½ to 10½. Economy value!

Dressed Dolls
With Real Hair
Each **19c**
Smartly dressed 15-inch Dolls, pretty face, light or dark hair. Specially priced for Friday Bargain. Shop early for one of these!

Drastic Reductions on Better
SUMMER FROCKS
Values up to 12.75

at 4.95
A style group of Dresses that belong in price ranges up to 8.95. In the group are printed silks in bon-bon or more vivid colorings, smartly trimmed and tailored. Sizes in the lot, 14 to 44.

at 6.95
An opportune time to save on individually styled Frocks of quality plain crepes in delicate tones. Sleeveless, short sleeve and some jacket styles. Broken size range, 14 to 42.

Socks! Sockees!
Many Patterns and Colors
Values to 39c **19c** Pair

Here's worth-while saving on quality Silk, Lisle, Mesh and Lisle Mixture Socks. Buy several pairs in plain shades of fancy striped effects. Short, ankle and sockee styles. Sizes in the lot, 8½ to 10. Exceptional Friday Bargain!

Summer Hats Greatly Reduced
Your Choice at These Prices
Every Hat in stock is included at these unusually low prices. Fabrics, fancy and tailored straws and some crepes. A good range of colors, with darker shades suitable for Fall.
Friday Morning, Your Choice..... **1.00**
Friday Afternoon, Your Choice..... **75c**

Special Clearance of Lingerie
Better Quality Garments—Worth up to 1.49
The size and color ranges are incomplete, but there is a good assortment in lovely silk knit garments you can't resist at this price. Panties (lace trim or tailored), Bloomers, Gowns, Kiddies' Gowns. Also some Angelskin Pantie and Brassiere Sets and Separate Panties. Small, medium and large sizes in the lot. Your choice..... **69c**

Women's Cotton Undies
Fine ribbed Cotton Vests and Bloomers. Shaped top Vests, while the Bloomers are cuff knee with elastic waist. White only. Regular 29c values. Each..... **19c**

Suede Taffeta Slips
A neat fitting Slip, bias cut through bust, narrow shoulder straps, plain tailored with lace trim at top and bottom. White and pink. Small, medium and large sizes. Splendid value, each.. **1.00**

Unfinished Chairs
Windsor style Chairs, well made of quality hardwood. Ready to be painted in your own color scheme or for stain and varnish. Ideal for the home or cottage. Each..... **1.00**

Desirable Gloves at Savings
TWO NOTEWORTHY GROUPS

Regular Values to 1.25 **59c**
Most of these Gloves are selling at less than HALF PRICE. Quality chamo-suede fabrics and Summer weight silks in all white or white with trims. Also beige and eggshell shades. Pull-ons and fancy cuff effects. Sizes in the lot, 6 to 8.

Actually Worth up to 79c **39c**
A low price indeed to pay for such good quality Summer weight Gloves. Some have become a little counter soiled, others are in perfect condition. Mostly chamois and eggshell shades. Sizes 6 to 8.

DON'T MISS THESE TWO OUTSTANDING GLOVE VALUES

RICHARD HALL LIMITED

VISITORS ATTEND CAVAN GATHERING

Springville and Fairmount W.M.S. Members Guests at August Meeting.

CAVAN, Aug. 9 (Examiner Correspondence).— On Thursday afternoon, Cavan W.M.S. held their regular monthly meeting in the church, the President, Mrs. J. W. Perrin, in the chair.

Springville and Fairmount Missionary Societies had been invited to be present, and several members from each society motored over to the Missionary Meeting and the social hour which followed. Mrs. (Rev.) Trumpour had charge of the devotional period; her comments on, and explanation of, the Scripture lesson, were both interesting and instructive.

During the business session, arrangements were made for the packing and gathering of the material for the annual missionary bale.

Mrs. Ray Syer was appointed to purchase the hose and Mrs. Trumpour was appointed secretary for the Missionary Monthlies.

The summer school to be held at the Whitby Ladies' College, August 27-28, was announced. Mrs. Swain read an article on temperance.

A series of articles on the vacation of missionaries were read, Mrs. Swain taking Africa, Mrs. Matchett, China; Mrs. Perrin, India; Mrs. R. S. Staples, the Home Land; Mrs. Ray Syer, Korea; Mrs. Rowan, Trinidad and Mrs. F. Staples, Japan.

Mrs. Hunter, President of the Springville W.M.S., spoke a few words concerning the W.M.S. work, as did Mrs. Hanbidge, President of Fairmount W.M.S. Lunch was served by the hostess society and a social time enjoyed. Several ladies from the community came in at the tea hour.

Bridgenorth

On Thursday evening the community of Selwyn was well represented at the home of the bride's parents, Mr. and Mrs. William Elliott, to present gifts to the latest bride and groom, Mr. and Mrs. C. L. Pratt (nee Miss Mae Elliott).

About nine o'clock the bride and groom were ushered into the living room. And a very appropriate address was read by Miss Beatrice McConkey while Opal Preston and Gladys McIlmoyl carried in a beutifully decorated basket overflowing with gifts.

Mr. and Mrs. Pratt both thanked their friends and the remainder of the evening was spent socially.

The girls of the community left Tuesday morning for Mondamin Camp at Ingoldsby, where they have planned to spend a very pleasant week. Among those going from this district were: Loretta McDougall, Wilma Telford, Madge Jopling, Phyllis Moore, Irene Murray, Mrs. K. Hardill and Mrs. F. Moore, all of Bridgenorth; Opal Preston, Gladys McIlmoyl, Thelma Galvin and Vera Cameron of Selwyn, Opal Roxborough, Ferne Armstrong and Olive Bell of Fairview.

Miss Dolly McMahon is spending a week's vacation with friends in the village.

Rev. C. C. Miller left Wednesday morning to spend his vacation with his family at Ingoldsby, Ont. Owing to his absence there will be no services at Bridgenorth, Fairview and Selwyn on Sunday, August 12.

Messrs. Melville McWilliams and Peter Nichols motored to Ingoldsby, Ont., Wednesday.

Trent River

In the report of the regatta events the name of Marilyn Ellis, daughter of Mr. and Mrs. Eric Ellis of Havelock, aged 8 months, was omitted as taking second prize in the baby show. Miss Joan Scott, 2-year-old daughter of Mr. and Mrs. Victor Scott, won first prize with Marilyn Ellis of Havelock, a close second.

Owing to the funeral of the late Claud Insley of Healy Falls (formerly of Trent River) the meetings of the Women's Institute has been postponed Thursday till Thursday, August 16th.

Gate receipts for the regatta day resulted in over $150.

Miss Vaughan Brown returned Tuesday from Norwood where she spent the week-end and holiday with her grandparents, Mr. and Mrs. J. Hendren.

Mr. Gerald Chaplin of Westwood was a regatta day visitor at the parental home.

Miss Betty Dolman of Campbellford is holidaying at "Bon Air".

Mr. and Mrs. Walter Meyers of Cleveland, Ohio, are spending a week at "Athlone."

Mr. Harvey Hubbs of Toronto was a holiday visitor at "Sunnyside."

Miss Gladys Robertson of Toronto is a visitor at "Sunnyside."

Mr. and Mrs. Kelly, Mr. and Mrs. Stotler of Girard, Ohio, are holidaying for two weeks at "Lucky Strike."

Mrs. Fred Simpson, Ella and Ross of Niagara Falls, Ont., are visitors with Mr. and Mrs. M. W. McMillan.

Buy the Best

Buy Salada and be sure of the joy that only a fine tea can give. Rich, full-bodied, fragrant and fresh it has 'everything'. Some teas sell for less but lack the qualities that satisfy.

'SALADA' TEA

Marmora

Mr. and Mrs. S. B. Wright left on Wednesday for Port Nicoll, thence to Vancouver on a trip which will extend three weeks.

Mr. and Mrs. Graham of Toronto spent Wednesday with Mr. and Mrs. W. Thompson.

Mrs. Lewis and son of Toronto, are spending a month as guests of Mr. and Mrs. J. J. French.

CLASSIFIED ADS are as useful as the day is long.

The FOUNDATION of sound ECONOMY

There is no place in which more care should be exercised than in the purchase of food products. When you buy from a Superior Store you are safeguarded by the knowledge and integrity of an experienced grocer. His shelves contain only merchandise of undoubted quality and his prices are right. You can shop with confidence at any Superior Store.

WE SELL THE BEST FOR LESS — Items for Week Ending August 11th

ROYAL YORK ORANGE **MARMALADE** 32 oz. **27c**
ROYAL YORK CHOICE **TOMATOES** Lge. 2½'s 2 Tins **19c**
C & B CATSUP Large Bottle **15c**
Grape Nuts FLAKES 2 Pkgs. **19c**

KARA **COFFEE** ½ lb. **20c** 1 lb. **39c**

INFANT'S DELIGHT **SOAP** Bar **5c**

PRESERVING SUPPLIES
RUBBER RINGS. Red or white, doz. **6c**
ZINC RINGS. Dozen **25c**
PAROWAX. 1's **12c**
CERTO. Per bottle **29c**

BRUNSWICK **CHICKEN HADDIE** 1's **14c**

HORSESHOE SOCKEYE **SALMON** ½'s **19c**

Benson's CORN STARCH - Pkg. 11c
Hillcrest LARD - 1 lb. Carton 12c
Clark's Assorted SOUPS - 2 for 15c

DELICIOUS **H. P. Sauce, per bottle 28c**
FRESH **Ginger Snaps - 2 lbs. 21c**
HILLCREST **Peanut Butter,** 12 OZ. GLASS **15c**
HILLCREST **Toilet Paper - - 3 rolls 25c**

Salada TEA Brown Label ½ lb. **31c**
P&G SOAP 3 Bars **10c**
FLY TOX 8 oz. **33c** 16 oz. **57c**
Magic Baking Powder C&C 16 oz. 34c

SUPERIOR STORES

Peeved Truck Driver Runs Amok On Avenue Kills Dog, Hits Dozen Cars In Few Blocks

NEW YORK, Aug. 9.—(AP)—Residents around Foster avenue and 47th street, in Queens, remarked today that the next time James Hines gets a notion to drive his truck down that way they will call in the dogs, shut the windows, bolt the doors, hold their hands tightly to their ears and hope for the best.

Mr. Hines, who owns a big truck, drove down 47th street yesterday without missing hardly any parked car. He banged into one sedan, stove it in, kept right on going and bang into another, and another.

The owner of a damaged car set out in a machine which Mr. Hines' truck had overlooked, and succeeded in trailing Hines by the simple system of observing scratched fenders and dented bodies enroute.

Hines agreed to return to the scene of the first motor casualty, but unfortunately while en route he banged into a couple of more innocent motorcars.

Finally arriving, Hines soon tired of waiting for a policeman, and started on his way again. A bus was parked unsuspectingly at a curb. Hines' aim was still good, and he put some marks on it. His own truck was standing up well in its roles of battering ram. Mr. Hines, however, was getting a bit indignant at all these obstructions that seemed to jump up and challenge his progress, so he decided to turn around and give the bus driver a good talking to for being in his way. On the way back his truck ran over a dog, killing it.

By this time a policeman had arrived and Hines was taken to jail and held for a hearing today for reckless—as half a dozen damaged car owners insisted—driving.

School Results

S. S. No. 17, BRIGHTON
(Stone School)

Entrance to H.S. — Wesley Down Aletha Horsley.

Senior III to Junior IV — Frederick Down (hon.), Irene Tackabury (hon.), Floyd Jones.

Junior III to Senior III — Francis Tackaberry.

Senior II to Junior III — Lillian Gillings, (hon.), Betty Waite (hon.), Ray Sharpe, (hon.), Charlie Spencer, (rec.)

Junior I to Senior II — Margaret Tackaberry, Gordon Jones.

First Class — David Shuttleworth, Donald Tackaberry, Evan Jones.

Senior Primer — Jean Tackaberry, David Jones.

Anna P. Bell, Teacher.

Weddings

SUTTON—McKIM

CAVAN, Aug. 9.—(Examiner Correspondence).—On Saturday afternoon in St. John's Anglican church, West Toronto, the marriage took place of Vera Isobel, daughter of Mr. and Mrs. John McKim of Ingleswood to Reginald Armitage Sutton of Ida. Officiating were Rev. C. W. McKim, recently of Vancouver, B.C., assisted by his brother, Rev. R. P. McKim, recently of St. John, N.B., who forty years ago was rector of St. John's church, Toronto Junction. Both are cousins of the bride's mother.

Meredith McKim, brother of the bride, was groomsman, and Mrs. C. W. McKim of Toronto attended the bride, who was becomingly gowned in beige triple sheer and French lace with mohair hat and other accessories to match. Organ music was supplied by J. Meredith McKim of Nice, France, brother of the officiating ministers, who had also played the music at the wedding of the bride's parents about thirty years ago.

The ceremony was attended by only intimate friends and relatives, who included Mrs. Wurth of Zurich, Switzerland, and Mrs. E. H. Allen of Kingsheath, England.

After the party had dined at the King Edward Hotel the couple left by motor for Northern Ontario. On their return they will take up residence in Ida, Ontario.

Pile Sufferers
Can You Answer These Questions?

Do you know why external remedies as applied to sore and painful Piles are only local in effect and do not reach to true circulatory cause?

Why Piles may "come back" even after a first removal by cutting?

Do you know the cause of Piles is internal?

That there is congestion of blood in the lower bowel—the veins flabby, the parts lifeless?

Do you know that there is a harmless internal remedy for itching, bleeding or protruding Piles discovered by Dr. Leonhardt, known as HEM-ROID and sold with your money back if not joyfully satisfied with the help one bottle gives?

HEM-ROID banishes piles by relieving congested circulation and helps to heal and restore the sore surfaces.

HEM-ROID is so successful in even the most stubborn cases that Mcdermid & Jury and Bond's Drug Store and other good druggists advise every sufferer to get a bottle of HEM-ROID Tablets to-day—take them as directed—then if not completely satisfied with results—your money back.

MAPLE LEAF BACON
DATED
CANADA PACKERS LIMITED
CP-124

The Peterborough Examiner

PETERBOROUGH, ONTARIO, CANADA, THURSDAY, AUGUST 9, 1934

Half Holiday

We take great pleasure in announcing to our many patrons and friends, our sincere appreciation of the passing of the recent by-law as to the weekly half day closing during the summer months, but yet we regret that its enactment had not been made earlier in the season, as many employees in some organizations are required to work longer hours during the other week days and are necessarily in need of a respite for rest or recreation.

Our employees, however, have the minimum daily hours as well as a weekly summer half holiday, and if this legislation is productive of the desired results we know that many less fortunate employees will be greatly benefited.

All our stores will close Wednesday, August 15th at 12.30 and every Wednesday afternoon during the month. We will therefore thank you for your cooperation in shopping early on these special days.

MASON'S GROCETERIA STORES

LOCALS

LAST WATER TRIP TO LINDSAY OF SEASON—MONDAY, AUG. 13

Steamer Stoney Lake will leave George Street Wharf at 7.30 a.m. Passengers will return by C.N.R. same evening. Round trip, boat and rail: Adults $1.50, Children 75c. 3d,8,9,11,6523

HEATING, TINSMITHING, PLUMBING.

Have W. R. Turner, 195 Simcoe Street. Phone 391
REPAIR YOUR HEATING SYSTEM
Agents for Heela Furnaces
t,f,s,—tf

MILK PRODUCERS & VENDORS PETERBOROUGH MILK MARKET

Joint meeting to discuss milk marketing conditions; Dept. of Agriculture, George street, Peterborough, Friday evening, Aug. 10th, 8 o'clock.

V. S. Milburn, Secretary,
Producers' Association.
1d,33,6530

WOOD

Good dry body mixed wood choice heavy dry hemlock slabs; also dry mixed slabs for sale. cut as required. 'Phone 96. McCarthy & Johnston. Mon.,Thur. t,f,s

FREE TICKETS TO PETERBOROUGH EXHIBITION

If you are wanting Furniture or Furnishings now or in the near future, why not come to McBride & Franks at 431 George street, where a free ticket to Peterborough Exhibition is given with each $5 cash spent in the store. The number of free tickets is limited to 7 to each customer. And of course you are going to the Exhibition which offers this year many new and marvellous feature attractions.

THE EXCHANGE

165 KING ST. PHONE 2958

Office hours during August, 7.30 a.m. to 6 p.m. and closed Wednesday afternoon at 12 noon

Special for the week-end, 15-ft. Lakefield Canoe, about 4 years old; also one large Barrel Churn. We have been made agents for the Empire Stoves and Ranges; see these before buying. Bargains in Bedroom, Dining, Chesterfield Suites, Book Cases, Floor Lamps, Floor Covering, Kitchen Cabinets, Chairs, Tables, Beds, Springs, Mattresses, Pianos, Guitars, Underwood and Smith Premier Typewriters, Filing Cabinets, Desk, Sewing Machine and Used Stoves.

1d-32-6540

Bring Your PRINTING Problems to Us

AUTO LOANS
And Re-Financing
1930 Models and Later
Private Sales
FINANCED.—SEE
G. W. LUNDY
95 Hunter St. W. Phone 21
Representing
CAMPBELL AUTO FINANCE CO., LTD., TORONTO

PRIZE CUPS
AND
TROPHIES

We are showing a very fine assortment of sport prize cups and trophies.

These cups range from very small to the large size and are all popular designs.

See these cups for your sport competitions.

Get our club prices on quantities.

Priced from
$1 Up to $35
WARNE'S
DIAMOND HALL
Phone 880

ROSE TAXI

HAS ADDED A 7-PASSENGER CADILLAC LIMOUSINE
(Radio Equipped)

GET OUR PRICES FOR SHORT OR LONG TRIPS **PHONE 1333**

NOTICE.

Dr. Fitzpatrick has removed his office from 338 Rubidge street to 335 Stewart street. Hours—2.00 to 4.30; 7.00 to 8.30. Telephone 3219. 3d-3-7-9-6480.

FRACTURES SKULL IN DIVE.

FORT ERIE, Aug. 9. —(C. P.,—)—Irvin Brice of Buffalo, was in hospital here today suffering from a fractured vertebrae at the base of his skull as a result of injuries suffered late yesterday while diving in Lake Erie, near Sherkston. His condition is fair, hospital officials say. He was in company with several local boys when the accident happened.

FREE
FREE
MONSTER
CORN ROAST
Lakefield Pavilion
FRI., AUG. 10th
ALSO STREAMER DANCE
Fun Galore
DANCING NIGHTLY
NELSON KELLY
And His
Band

2d,34,6529

MRS. W. D. SCOTT LONG RESIDENT IN CITY PASSES

Late Adela Raymore Prominent in Religious and Social Life.

LIVED HERE 45 YEARS.

Prominent in the religious and social life of the city during her residence here extending over a period of nearly forty-five years, the death occurred early this morning at Nicholls Hospital of Adela Raymore, the dearly loved wife of Dr. William Dixon Scott.

The passing of Mrs. Scott is widely mourned throughout the city and more particularly by the congregation of Murray Street Baptist Church with which she was actively identified. For almost twenty-five years the late Mrs. Scott was president of Peterborough Women's Baptist Association besides having held similar office for a number of years with the Women's Missionary Circle. She was also a member of the Baptist Foreign Mission Board, a position she reluctantly resigned on account of ill health.

While her home and church were her chief interests, she lent her support to many other organizations for the welfare of the community and at the time of the laying of the cornerstone at the Y.W.C.A. was president of the Board of Directors of that institution.

A daughter of the late Henry Stimpson Raymore and Sarah Charlotte McGill, Mrs. Scott was born at Lunenburg, Ontario, but spent a greater portion of her early life in Toronto, where her parents were well known.

She took up residence here shortly after her marriage almost forty-five years ago, and had since won the love and respect of a wide circle of friends. Surviving are her husband; one son, Dr. G. Raymore Scott of this city; a daughter, Mrs. Alexander Roberts of Toronto; three sisters, Mrs. B. O. Britton of Gananoque, Mrs. J. M. Denholm of Blenheim, and Miss H. Raymore of Toronto; and one brother, C. T. Raymore of Toronto. Five grandchildren also survive.

The funeral will be held at her late residence, 286 Hunter street West, on Saturday, August 11, 1934, at two-thirty o'clock (Standard time), with interment at Little Lake Cemetery.

MAN ELECTROCUTED

VINEMOUNT, Aug 9 (CP)—Walter George Fowler, 56, Augusta street, aged about 30 years, was electrocuted to-day while working on a Hydro pole just south of the village.

The Hydro employee fell about 30 feet when he touched a wire supposed to be dead but was carrying 44,000 volts. His neck was broken in the fall.

MAIN STREET TOPICS

Jabs and Jottings as Picked Up by an Examiner Reporter.

GRASS FIRE

An area of 6 acres of grass near the Auburn Mill caught fire early this afternoon, and was effectively dealt with by the City Fire Department. The alarm was received by the Department at 12.46 p.m. The fire did not endanger any of the mill property.

Weddings

VINT—LATCHFORD

St. Paul's Presbyterian Church was the scene recently of a pretty wedding, when Muriel Jane, daughter of Mr. and Mrs. H. Latchford of Best's Station, became the bride of Mr. Samuel Vint of Peterborough, son of Mr. Robert Vint and the late Mrs. Vint, of Ireland.

The Rev. D. A. McKenzie officiated and Mr. M. B. Chenhall, A.R.C.O., played the wedding music.

The bride, who was given in marriage by her father, wore a dainty frock of white satin, made on long fitted lines, with a long veil of net caught in cap fashion by a wreath of orange blossoms, and white accessories. Her bouquet was of roses, carnations and maidenhair fern, tied with long white ribbons.

Mrs. D. Armstrong of Belleville, matron of honor, was in a pretty gown of pink crepe, with pink hat and white accessories and bouquet of sweet peas tied with pink ribbon.

Mr. D. Armstrong supported the bridegroom.

After the ceremony, which took place at six o'clock in the afternoon, a wedding supper, attended by thirty-five guests, was served at the home of the bride's parents, where decorations were in pink and white. The bride's cake centered the table which was done with flowers. Mrs. Latchford, mother of the bride, was gowned in printed navy blue and white crepe, with a hat of grey lace straw and a corsage bouquet of sweet peas.

Mr. and Mrs. Vint, who received many useful and handsome gifts, spent their honeymoon in Toronto, the bride travelling in an ensemble of poudre blue crepe with white hat, shoes, purse and gloves. They will live at 533 Rogers street.

Obituary

MRS. LOUIS ZAHNER

Mrs. Louis Zahner, widow of the late Rev. Dr. Zahner of St. Mark's Episcopal Church, Adams Massachusetts died Wednesday at the summer home of her daughter, Mrs. George Parlour at Sandy Lake after an illness of three weeks duration. Mrs. Zahner often visited at the home of her daughter who formerly resided in Peterborough and will be remembered here.

DR. MARY VIOLETTE DOVER

COLUMBIA, Mo., Aug. 9.—(CP)—The body of Dr. Mary Violette Dover, famous for her petroleum researchers and a United States government consultant on explosives during the Great War, was enroute to her Canadian birthplace today for burial.

She was born in Peterborough, Ont., the daughter of Frederick and Annett Wood Dover, and for many years had been associate professor of chemistry at the University of Missouri. She died late last night following an operation.

Dr. Dover's authoritative research in lubricants and combustion heat of gases and petrol won her an international reputation. After she received her B.A. in 1898 and M. Sc. in 1900 from McGill University, she joined the staff of that University as demonstrator in chemistry, serving until 1905. She joined the faculty of the University of Missouri in September, 1915.

Dr. Violette Dover, whose death occurred at Columbia, Missouri, following an operation, was well known in Peterborough, where she received her early education and was a frequent visitor. She was a descendant of Stephen Wood, one of Otonabee Township's earliest settlers, and a daughter of the late Mr. and Mrs. Fred Dover. The family residence was at the north-east corner of Armour Road and Hunter street.

The late Dr. Dover attended the Peterborough Collegiate and early showed brilliance in her studies. In her dress she was an eccentric, refusing to wear the customary female garb, but always wearing a Christy hat.

The funeral will be held from Comstock's Funeral Home on Friday at 2.30 p.m. with interment in the family plot at Little Lake cemetery.

This
DUNLOP
"PACEMAKER"
is as sturdy a tire as you ever laid eyes on. Deep, thick tread! Buttressed sidewall. Tough! Long-wearing! You would expect to pay a price at least equal to other tires for the "Pacemaker." But you don't have to. "Pacemaker" is a DUNLOP built, DUNLOP guaranteed tire at a remarkably low price. Drop in and see for yourself.

DISTRIBUTORS:
JOHNSTON'S
Tire, Battery and Radio Service
COMPLETE VULCANIZING AND GENERAL GARAGE SERVICE
George and McDonnel Streets
OPEN EVENINGS PHONE 2122

DEALERS DUNLOP TIRES:
Ashmore Service Stn.—George and Romaine
Foley & Wilson—McDonnel and Reid
Peel's Garage—Park St. at Ferry
Baker's Garage—Lakefield
T. H. Ashby—Rubidge St.
Webb's Garage, Norwood.
Hamblin's Tire Shop, Norwood.

Great Speed King To Race Again

DAYTONA BEACH, Fla., Aug. 9. (AP)—Sir Malcolm Campbell's Bluebird, the fastest car on earth, likely will thunder again over the sands of Daytona Beach next Winter.

In a telegram received here by city officials, Campbell, who more than a year ago raised his own speed record to 272 miles an hour, formally accepted an invitation to race his car on the beach sometime during the Winter. He hopes to boost the mark to 300 miles an hour.

PLANES CIRCLE ALGERIAN AREAS AS FEUDS BREW

13 of 27 Known Slain Have Throats Cut—Girls Among Victims.

300 ARABS ARRESTED.

CONSTANTINE, Algeria, Aug. 9 (A.P.) — Seven Military agroplanes circled constantly over a wide area about Constantine to-day following reports trouble between Arabs and Jews was brewing at several points.

Thirty-six Arabs, armed with shotguns, were arrested as they sought to enter Constantine in automobiles.

The city grew quieter, following days of bloodshed in religious rioting between the two races. Military forces are under the personal direction of Jules Carde, governor general who returned hurriedly from Paris yesterday.

Violence was reported to have broken out in outlying districts of the state having large Jewish quarters, including ain Beida and Tebessa. Authorities refused to confirm or deny the reports.

The throats of 13 of the 27 known killed here were slashed while others were beaten to death with clubs. Three little girls, their ages ranging from four to 10, were among the victims. They were virtually decapitated with native knives.

Authorities said they believed the death toll was much higher, for Arabs apparently hid the bodies of many Jewish victims. Some 300 Arabs are now under arrest in Constantine.

HAROLD DAVIS TO PAY $41.15

Local Resident, Convicted of Reckless Driving Forfeits Permit for Week.

ON WRONG SIDE OF ROAD.

"I am satisfied that Davis was driving on the wrong side of the road and that it is evidence within the meaning of the Act," stated Magistrate O. A. Langley, K.C., in disposing of the testimony of a case which lasted until mid-afternoon yesterday.

Harold E. Davis, 20, of 221½ Brock street, convicted of reckless and negligent driving was ordered to pay a fine of $20 and $21.15 costs, in addition to forfeiting his driving permit for one week.

A similar charge against Alfred Mason, 27, of Haddington avenue, North York Township, as driver of the other car involved in collision at Springville on the evening of July 27 last, was dismissed by His Worship on the suggestion of J. A. O'Brien, counsel for the defendant, Davis. Mason was represented by A. L. Elliott.

Near Springville Garage

In evidence Mason told the court he was driving north on Highway 28 on the evening in question, and when in the neighborhood of Springville Garage he saw a car driven by Davis approaching. The Davis car was on its own side of the road witness stated when he first observed it. Later it swung over to the east side of the road and continued on in that course. Witness said he applied his brakes and slowed down from 40 miles per hour to 25-30 miles per hour; then realizing that he would be unable to pass the Davis car on the right side had gone over to the west side of the highway in an attempt to pass it on the wrong side. The Davis car started to go back to the west side of the highway at the same time, and a collision resulted.

"The who'e of the Davis car was on my side of the road, I would say," witness stated in reply to Crown Attorney V. J. McElderry, K.C.

Moves for Dismissal

After the Crown had presented its case, Mr. O'Brien, who was a passenger in the Davis car on the evening of the accident, moved for dismissal, but the Magistrate ruled that he must call his defence.

Going into the witness box, Davis, described as a student at law in Mr. O'Brien's office, declared that the Mason car was approaching on the wrong side of the pavement when witness first observed it. Driving south at an approximate speed of 30 m.p.h.; witness said he had Mr. O'Brien and Miss Cameron as passengers in the car.

At the time of the impact, Davis stated the car he was driving was not in motion.

A Denial

Referring to evidence given by Hilliard Strong, who resides near the scene of the accident, Davis denied having heard Mr. O'Brien state, "I told you to keep on your own side. You're fired."

Mr. O'Brien, in evidence, stated he was a passenger in the Davis car. He had always considered Davis to be a careful driver. He did not see the Mason car, he stated, until it was ten or twelve feet away. At that time the Davis car was to the right of the centre of the pavement.

"I specifically state I did not tell Davis that he was told by me to keep on his own side of the road, either on that occasion or on any other occasion. Nor was he told he was dismissed from my employ."

Mr. McElderry, cross-examining, asked, "Did you tell Mr. Clarke when you were in his house after the accident that you had told Davis to keep on the right side of the road?"

"Not to the best of my recollection," Mr. O'Brien replied.

"Did you say the accident was the fault of your driver?" Mr. McElderry queried.

"No. I am firmly convinced that he was not to blame for the accident."

Following adjournment, the Crown in reply, recalled Mr. and Mrs. Harry Clark of Springville, and also Constable David Silvester. The latter provided evidence relating to measurements of skid marks on the pavement. Skid marks showed that the Davis car was slightly on the east side of the pavement and that prior to the impact had travelled in a diagonal direction southwest for a distance of 39 feet. The marks started 5 feet 11 inches from the east edge of the pavement, the constable stated.

The Weather

Local citizens rolled and tossed in bed last night through the hottest night that has gripped the city and district for several summers. The mercury failed to get below 68 degrees, Walter Peters, official weatherman, reported today. "It was certainly the hottest night this summer," Mr. Peters said.

Setting out on what may prove to be another heat wave, a high temperature of 90 degrees was recorded officially yesterday.

Shorty after 2 o'clock to-day Mr. Peters reported that the mercury was up to 87 degrees and was still climbing. There may be thundershowers, he said, but there is no cool weather in sight immediately.

Last night's record heat of 68 degrees, acording to his records, was theh ottest night since 1926 when that summer the mercury failed to fall below 70 degrees one night.

Synopsis: A deep and widespread area of low pressure is centred over Hudson Bay and a shallow trough of low extends southwestward across the Great Lakes to New Mexico while pressure is high over the northwest portion of the continent and off the north Atlantic coast. Showers and thunderstorms have occurred in Ontario and northern Quebec though in other districts the weather has been fair. It is warm from the Great Lakes eastward but has become cooler in the west.

Georgian Bay: Moderate winds; partly cloudy and warm with a few scattered thundershowers. Friday; moderate winds; fair and a little cooler.

Northern Ontario: Fresh westerly winds; mostly fair and a little cooler to-night and Friday.

Ottawa and Upper St. Lawrence Valley: Moderate to fresh winds; warm and unsettled with local thundershowers. Friday: Westerly winds; fair and a little cooler.

DEPENDABLE
USED CARS

Every one in first class condition, and will be sold on TERMS TO SUIT. Also your present car taken in exchange. Here's a little list of real values supreme.

Pontiac Coupe	$250
Essex Coach	$140
Willys-Knight Sedan	$360
Ford Touring	$225
Willys Sedan, 1933	$475
Oakland Truck	$135
Two-Wheel Trailer (large platform)	$200
Buick Coupe, 5 Passenger	$100
Pontiac Coupe, 1931	$375
Whippet Sedan	$225
Star Coach	$150
Buick Coupe, 1931 (5 Passenger)	$1,000
Dodge Panel Delivery	$450
Buick Sedan	$550
Willys-Knight Coach	$100

J. J. DUFFUS
COMPANY

For Those Who Want the Best
General Electric Refrigerators
WATSON'S
PHONE 968. Open Evenings
Th.-tf.

The Flying Aces Exceptionally Clever

Roller Skating Act at Brock Street Summer Gardens Best Seen Here in Years.

Despite many counter attractions last night there was a big crowd at Brock Street Summer Gardens to enjoy Mose Yokom's Orchestra and see the Floor show put on by The Flying Aces, a roller skating act that was featured at the Chicago Fair last year and is one of the best floor acts seen in the city in years. The whole entertainment at the Brock Street Summer Gardens is high class in every particular and you can spend a most enjoyable evening if you visit the show tonight or tomorrow. 1-d

DIED

SCOTT.—At Nicholls Hospital, Peterborough, on Thursday, August 9, 1934, Adela Raymore, dearly loved wife of Dr. William Dixon Scott.

The funeral service will be held at her late residence, 286 Hunter street west, on Saturday, August 11th, at two-thirty o'clock, Standard time.

Flowers gratefully declined.

DR. M. VIOLLETTE DOVER.—The remains of the late Dr. Dover are expected in Peterborough tomorrow morning and the funeral service will be conducted at Comstock's Funeral Parlors tomorrow, (Friday) at 2.30 p.m. and interment at the Little Lake Cemetery.

A G-E Refrigerator Saves You Money

BEFORE you buy any electric refrigerator let us tell you about the 4-Year Service Plan on the General Electric, which protects you for four full years against any service expense on the Monitor Top mechanism. Only a refrigerator with a record for low maintenance cost could make such a liberal offer.

Ask about our easy deferred payment arrangements.

YD-34

WATSON'S
GEORGE AT BROCK ST.
Phone 968

IT PAYS TO ADVERTISE

England! Ireland! Scotland! Wales!
Old Country Songs You Love To Hear
First tour of "Musical Trips Around the World"
BOBBY CLIVE, Skipper
Anchors Aweigh 10.30 To-night RYE'S PAVILION

BROCK STREET SUMMER GARDENS
"Where All the District Dances"
Tonight and Friday Night
SMARTEST PROGRAM OF THE SEASON
Mose Yokom and his Orchestra
AND
THE FLYING ACES
Shows at 10.30 and 11.30 O'clock
A Roller Skating Act that was featured at the World's Fair, Chicago, last year. Don't miss this week's program—it's the smarest of the season and you will thoroughly enjoy it.
Admission (Gentlemen Only) 25c—Dancing 50c.

For the Ladies' Aid
GROCERIES at Budget Prices

Sunlight Soap - 5 for 25c
Seedless Raisins - 2 lbs. 23c
Chipso or Oxydol Large Pkg. **19c**
Fresh Fillets - lb. 15c

MAKES CLOTHES LAST LONGER

For Every Household Washing Purpose
2 Pkgs. 27c

Quality Cheese, lb. 15c
Boned, Smoked Shoulders—lean cut mild cure — in visking casing — 3 lb. average .....lb. 25c
Pure Clover Honey—
2½'s .....35c 5's 65c
Bread Flour, Alberta Rose, 98's 2.59
New Pack Spinach, Smart's Choice quality .....2 tins 25c

New Pack Peas - 3 tins 25c
Extra quality. Rain arrived at the right moment to make them soft and tender.

Tomatoes - 11-qt. bskt. 49c
Bologna - - 2 lbs. 25c

Christie's 3-Layer Marigold Haragon —another extra special — with a pleasing combination of chocolate and light mocha icing, divided diagonally across the top. This cake is iced all over and filled between the layers with mocha filler — actually three layers of the best of quality 20c
Chocolate Polo Biscuits, lb. 15c
Seedless Raisins ..... 2 lbs. 23c
Black Rice, lb. 35c
Lima Beans ..... 2 tins 25c
Gold Standard Soda Biscuits 2 lb. 25c
Rose Baking Powder..16 oz. tin 15c
Sweet Pickles, large jars 25c
Bulk Soap Chips .....3 lbs. 19c
Old Tyme Pickles ....14 oz. jar 15c
Malt Extract .....2½ lb. tin 95c

HABOCO STORES
"Quality Without Extravagance"

Interesting News and Views of Recent Happenings in the British Isles

RICH MAN'S 'POVERTY' DINNER COST $3,000 FOR 12 PERSONS

Pals See and Enjoy Tableau of Gold Operator's Life

DRINK RARE WINES

Brighton.—A man who has made a fortune out of the gold share boom staged one of the most remarkable dinners ever held in Brighton, in the Hotel Metropole.

There were twelve guests and the dinner cost about $250 a head.

When the guests arrived they went to an hotel bedroom on the first floor, and found themselves in a room carpeted with sackcloth and furnished with a deal table, hard wooden chairs, a bare dresser, and a broken-down bedstead.

There the guests assembled and in the flickering light of candles which were stuck into the necks of old beer bottles the guests drank the toast to their host and swapped yarns of old times.

The wine that they drank was poured from an old brown jug. But it was sherry of the rarest vintage.

Made Two Fortunes

That was to suggest to the guests the days when the financier was not a millionaire, but was comparatively "down and out."

They called the dinner "The 8.5 Old Boys' Reunion." The man who gave it used to travel up to London from Brighton every day on the 8.5 a.m. train. Now he lives in Park Lane. He has made two fortunes in his life.

The guests walked out of the barely furnished room along a thickly carpeted corridor, down a flight of stairs, to a scene of luxury without parallel in the history of Brighton's hotels.

They sat at a long table, and before them was displayed a tableau symbolic of the financier's life story.

On the left was a bag, from which poured a deluge of golden sovereigns —symbolic of his days of wealth. In the middle was a broken-down cottage humbly furnished. On the right was a wonderful villa suggestive of his new wealth.

This was all done in sugar, and was specially executed by the chef.

Special soup brought from China was the first course. It was birds' nest soup, the most expensive in the world. Stock was served at $25 a bottle. The richest Tokay, an original Green Chartreuse, and vodka followed.

CITY'S YOUNG PEOPLE GO BACK TO NATURE

Nude Clerks and Typists Present "Absurdity of Clothes" Dance

Somewhere in Surrey. — Thirty young men and women, all naked, dancing to throbbing beats on a tom-tom and the drone of a brass gong—that is the scene a reporter watched in a Surrey wood.

The dancers were bank clerks, city typists, stock exchange experts, ordinary members of suburban families, inaugurating the official opening of the sun bathing societies season by demonstrating the latest continental rhythmic exercises.

In this thick wood on a hillside looking down on the red roofs of a suburb were 150 men, women and children completely unclothed, swimming, running, jumping or just lying beneath the trees luxuriating in the warmth of the winds and the speckled sunlight that dances over their pink and brown bodies.

In the middle of a large sand-covered square stood a well-built girl, brown as a berry and strong, holding a tom-tom and a gong and shouting orders to two groups of men and women dancers.

The dance went on for more than half an hour, the swaying dancers' bodies shining in the sun.

After this came a bathe and after lunch the sports, preceded by cabaret items given by members of the camp.

The first was a balloon dance given by three girls, long limbed, lithe, slim and brown.

Then followed some ballet dances by a young man and a Titian-haired young woman. One of these dances was designed to show the absurdity of clothes. The young man wore nothing but a pair of gloves, a white waistcoat and tie, shoes and socks. The girl wore only a hat, a string of beads, gloves, pair of silk stockings, and carried a white powder puff.

GIRL CHOOSES ALTAR RATHER THAN COURT

Bench Dismisses Charge on Her Wedding Day

Leeds.—A Batley girl found herself in the dilemma of having been summoned to appear at police court at the same hour as her wedding was due to take place.

She went to the church and not the police court. This is the letter she sent to the magistrates:—

"I hope you will be very lenient with me, as I cannot possibly be present. I am getting married, so please forgive me this time. I will promise that it will not occur again."

The girl, Miss Constance A. Hudson, was alleged to have caused an obstruction by leaving her car too long, but when the prosecution said they did not wish to press for a conviction on her wedding day, the bench dismissed the summons.

JUNE HARSH TO SAILOR

Saved Third Time After Stopping Leaks With Margarine

Aberdeen.—Charles Dick," second engineer of the Granton trawler, James Evans, believes that the month of June is unlucky for him.

When, with other members of the trawler's crew, he was brought into Aberdeen after the James Evans had sunk in the fishing grounds he said: "I have now been shipwrecked in three Junes in succession.

The small boat in which the crew took refuge just before the James Evans went down was leaking so badly that a blanket fastened to an oar was hoisted as a distress signal. Then one of the crew caulked the leaking seams with margarine salved from the wreck.

SIMILAR BEQUESTS LEFT BY SPINSTERS

Sisters Together in Death as in Life

Rawtenstall.—The striking affinity between two spinster sisters who had lived together all their lives and died within twenty-four hours of each other was revealed by the publication of their wills.

They were Miss Sophie Noule, aged 83, and Miss Louisa Annie Noble, 80, of Haslingden Rd., and their wills show that they were: Drawn up on the same day; referred to exactly equal estates, and contained identical bequests to exactly the same charities.

The executors are the same, and the only difference is that the net personalty disposed of by Miss Sophie Noble was three pence greater than that of her sister.

They were buried in the same grave.

GRAFT BROTHER'S SKIN TO HIS INJURED SISTER

Young Miner Rides Bicycle Twenty Miles After Each Operation

Cardiff—The courage and self-sacrifice of a young unemployed Ogmore Vale miner, who in the past two years has six times submitted to operations to give pieces of his skin to be grafted on to his injured sister, is to be recognised by the miners of his valley.

He is David Woosman, whose sister, Mrs. Dorothy Owen, was admitted into Cardiff Royal Infirmary in June, 1932, with severe burns received while bathing her child in front of the kitchen fire.

The story of his heroism is best told in the words of Dr. Armstrong, medical superintendent of the hospital, in a letter he sent the testimonial committee.

"At vairous times Mrs. Owen had skin grafts performed," he wrote. "Her brother came down on each occasion on his bicycle, gave the grafts from his thighs and cycled back home. In coming from the hospital this young hero has had to cycle at least 20 miles with the dressing on the wound caused by the skin graft."

The employees of the Wyndham and Penllwyngwent collieries are responsible for the testimonial.

GEN. HIGGINS 'GOING SLOW'

Salvation Army Head to Visit America Upon Retirement

London.—No farewell tour, an unostentatious vacation of office, a visit to members of his family in America, and then some quiet, plain "soldiering" at home. This is how General Higgins, who in five months' time will cease to be head of the Salvation Army, is thinking about his future.

He is, he will tell you, "going slow" just at present—obeying the doctors and taking things easy. More or less.

ACQUIT CHIEF CONSTABLE

Oxford.—Capt. Ernest Kennaway Arbuthnot, chief constable of Oxfordshire, pleaded not guilty to driving a car while under the influence of drink, and to a second charge of dangerous driving. Both cases were dismissed.

TELEPHONE CALL ENDS CONVICT'S PRISON DAYS

Appeal to Highest Court in Land Makes Legal History

Leeds.—The telephone bell rang in the governor's office at Leeds prison. "Hullo! Hullo! The home office speaking. William Maxwell is to be released immediately. . . ."

Less than an hour later a 75-year-old Hull herbalist walked through the prison gates a free man—and disappeared.

William Maxwell had won a dramatic fight for liberty—and won it in the last round.

His appeal was allowed by the house of lords, the highest court in the land.

A legal authority said that he believed it was the first time the house of lords had allowed an appeal previously dismissed by the court of criminal appeal.

The law lords regarded their decision as so important that Lord Sankey instructed his secretary to telephone the home office.

Maxwell was sentenced at York assizes for the manslaughter of a woman, on whom he was alleged to have performed an operation.

The case went to the court of criminal appeal. The conviction was upheld. That, normally, would have been the end of Maxwell's fight against his sentence. Only in the rarest cases can a criminal case go on to the house of lords.

The attorney-general, however, decided that a point of law was at stake, and issued a fiat for the case to be heard by the lords.

Maxwell's appeal was on the ground that his trial was prejudiced by counsel cross-examining him about a charge of manslaughter of a woman some years ago, when he was acquitted. The court of criminal appeal held that the question was admissible, because Maxwell had first given evidence about his "good, clean moral past."

LADY PEARSON'S SON BECOMES PRO BOXER

Protests "Unnecessarily Strict" Rules of Amateurs

London — A sensation has been caused in boxing circles by the statement of John Buckmaster, the son of Miss Gladys Cooper (Lady Pearson), that he intends to fight as a professional.

Mr. Buckmaster, who left Eton two years ago and is now nineteen, told reporters that his decision was a gesture of protest against the "unnecessary strict" rules of the Amateur Boxing Association. He has been coached by an ex-champion, Johnny Summers, since the age of nine, and one of his first fights as a "pro." will be at the Ring, Blackfriars, this month.

Mr. Buckmaster, a welterweight, intends to fight under his own name and give all the proceeds to charity.

FIND ANCIENT PAINTINGS

Norwich.—Traces of beautiful early fourteenth-century paintings have been found in Norwich cathedral after being covered for many years with whitewash.

It is hoped soon to be able to reveal them in their complete and original condition, with all their brilliance of color.

The paintings are on the Norman vaulted roof above the bridge leading at one time from the high altar to the old reliquary chapel.

In the opinion of the dean, H. S. Cranage, the paintings date from about 1300.

OLD SOLDIERS NEVER DIE

A veteran meets survivors of Britain's finest. Memories of active days are revived . . . they're proud of their life's work. Here's General Sir Ian Hamilton greeting John Landers, aged 92, at Royal hospital, Chelsea.

SINCE BELINDA SHED SKIN SHE FEELS CANTANKEROUS

Bird-Eating Spider Now Must Subsist on Cockroaches

WAS ONCE FRIENDLY

London. — Belinda is causing anxiety to her keeper and her friends at the London zoo. Belinda is a bird-eating spider with a fatal bite, but for the last year she has been obliged to subsist on cockroaches, and a reporter found her very much "sunk," peevish and sulky, to which the carefully electrically warmed insect house apparently offered no relief. Her keeper said that she had been in that condition ever since she shed her skin in February, 1933.

"Yes," he said regretfully, prodding the six-inch span of furry body with one cautious finger-tip, "I'm afraid Belinda's temper is not what it was. There was a time when she would sit on the palm of your hand as happy as you please, but now she struggles and you have to be careful. If she ever dropped on the floor she would burst."

There is another reason, too, which the keeper did not mention. If Belinda ever bit, as most of her relations do at the slightest opportunity, it would mean death swift and terrible or, at best, a serious illness.

This great bird-eating spider from Brazil is one of the very few in the zoo not to have come over in a crate of fruit. Unlike all the other spiders, she hates fruit and prefers a diet of six cockroaches a week. A resident of nearly four years' standing, she is a comparative veteran among insects and there would be mourning among her keepers if she died.

KING GREETS CHILD ON COMMON GROUND

London.—A nurse was seated in charge of a child in a perambulator on Rotten Row.

A horse pulled up alongside and a voice said, "what a beautiful child." The speaker dismounted. He was the King.

"Would you like to pat my horse?" he said to the child. The child was held up to do so, and then his majesty mounted and rode away.

FROGS' LEGS FOR MONTANA

Dillon, Mont.—Montana has a new industry. W. G. Squires and H. L. Tolley have imported a number of Louisiana bullfrogs, whose progeny, they contend, will soon be supplying Rocky Mountain states with succulent "frog legs." So far as is known, this is the first time that frogs have been raised commercially in Montana.

NEW X-RAY MACHINE BURNS THROUGH STEEL

Powerful Invention Discloses "Permanence" of Hair Waves

London. — An X-ray machine ten times more powerful than any other in the world is being constructed at the famous Davy-Faraday Laboratory of the Royal Institution, London. It will have a power of fifty kilowatts, or nearly seventy horse-power. The new apparatus will be used for "high-speed X-ray analysis."

This process, which shows exactly how the innermost atoms of materials are arranged, was developed by Sir William Bragg, director of the Royal Institution, and his son, Professor W. L. Bragg, of Manchester university.

One of the mysteries which has been solved by "X-ray analysis" is that of the permanent wave. Beauty specialists found various methods to produce the waves, but even scientists did not know why they were "permanent."

Now X-rays have shown that when the waving specialist has finished with a girl's head the arrangement of the billions of atoms in each hair has been completely changed.

The new machine can also produce rays of heat so intense that if trained on a block of steel several feet thick, they will instantly burn through it.

TRYING TO REACH LOST HAT MAN IS SLAIN BY LIONS

Women Faint as Animals Maul Zoo Worker in Den

RESCUE ATTEMPTED

Dunstable.—A scene recalling the coliseum of ancient Rome was witnessed by visitors to the Whipsnade zoo when a man fell into the lions' enclosure and was mauled to death. The victim was Stanley Louis Stenson, aged 25, an employee of the zoo catering department, who lived here.

The accident occurred shortly after four o'clock, when between 200 and 300 visitors were walking through the zoo.

Stenson was apparently standing near the high iron railings surrounding the lion enclosure when he was told that somebody's hat had been thrown over. He immediately climbed up the railings to the top.

What happened then was described by Dr. G. M. Vevers, superintendent of the zoological gardens, who lives at Whipsnade:

"After climbing over the barrier which surrounds the dell," Dr. Vevers said, "Stenson crawled along the top of the inside railings until he got to a point beyond which he could not proceed.

"At this point two of the lions seized hold of his arm through the bars and held him pinned against this particular piece of railing.

"The man whose hat was in the dell climbed along and held on to Stenson and tried to pull him away from the railings.

Lost Hold on Man

"Meanwhile some people told one of our men who was at the other side of the dell of what had happened, and he came along and also tried to rescue Stenson.

"After a time the first man who was holding Stenson had to release his hold.

"Stenson fell right into the pit, a drop of about 16 to 17 feet.

"Two lions dragged him further into the pit and killed him. They were eventually driven off and shut in their 'catch-up' enclosures. It was then possible to get the body out."

An alarm was immediately given, the keepers blowing their whistles and summoning about forty employees from all parts of the zoo. Meanwhile two of the zoo painters, who were painting the railings, secured a ladder, climbed to the top and seized hold of Stenson.

They made a gallant attempt to drag him out, although he was seriously injured, but one of the lions immediately sprang at his legs and tore him away again.

He had been savagely mauled before help could arrive and pieces were torn from his legs by the lions before they could be driven off.

Stenson's companion screamed for help when he saw the man's plight and a number of women who were standing nearby fainted.

Keepers who beat off the lions and held them at bay with poles managed to cage two of the animals. The other two refused to leave their prey until beaten off.

The curator, Mr. Simmonds, fired five shots from a revolver he was carrying in an attempt to scare the animals.

DIES ON MERCY ERRAND

Boy Killed Obtaining Fruit For Sick Sister

London. — When asked to obtain fruit for his sister, who was ill, Peter Redman, aged 12, of Summer lane, North Finchley, mounted his cycle and rode off to the shop.

He took a wrong turning, and in an effort to remedy his mistake was bowled over by a tram car and fatally injured.

PAL'S STRONG GRIP SAVES FALLING MAN

Climber Hauled to Safety on Edge of Precipice

Fountain Heath.—While climbing Crib Goch, in the Snowdon range, Morris John Allan, a post-office engineer of this place, lost his foothold and slid 80 feet down the mountain side to the brink of a 1,000-foot precipice.

Just as he was about to disappear his friend, Sidney H. Gauston, another post-office engineer, sprang forward and stopped his fall.

Gauston was able to retain his hold on Allan whose right leg was fractured, and to move him to safety. He was taken to Portmadoc hospital.

'LIVE' GARDEN NETTING ELECTROCUTES WOMAN

Receives Fatal Shock by Touching Fence While Watering Flowers

Bexley Heath. — How a woman, while watering her flowers, was electrocuted by a "live" wire running along her neighbor's fence was told at an inquest.

The woman was Ivy Florence Pike, aged 33.

Neighbors who heard screams found her hanging on to the wire netting separating her garden from the next.

Along the netting ran a lead-covered electric cable from the sitting room next door to a shed at the bottom of the adjoining garden.

The ground where Mrs. Pike was standing was saturated and her shoes were wet.

Ernest Edward Lasham a neighbor, who went to her assistance, said he found her gripping the netting with both hands and, thinking she had fainted, tried to revive her by dabbing her forehead with water. As he did so he received a shock.

John Roberts, a printer, living next door, said the extension from his house to the shed was done by his nephew, who was not experienced in work of that kind.

A. J. Abrahams, engineer to Bexley council, said a copper conductor was in contact with the lead covering of the cable. Contrary to regulations, neither the cable nor the wire netting was connected to earth. In consequence both the lead covering of the cable and the wire netting were "alive" at 200 volts.

DAD'S PERSEVERANCE SLOWS UP DAN CUPID

Daughter, on Way to Lover, Loses in Wild Race

St. Heller. — Father and mother racing across France, quenched the romance of twenty-three-year-old Anne Perets, fleeing to Australia to marry Leslie Downie.

Anne was the manageress of father's business in Jersey. Father was in Guernsey, mother in Paris, when Anne cut the parental painter.

She flew to London. She boarded the liner Orsova. Anne sighed with relief as Tilbury faded away.

Next day father returned to Jersey. No Anne. So father closed the shop, gave the staff a holiday, and rushed to join mother in Paris.

Together father and mother sped across France. The Orsova put into Toulon. Father and mother were there. Anne's heart sank.

Mother fainted as she boarded the liner, leaving father to argue with Anne. Father won.

Then father, mother and Anne came home. Father reopened the shop and dismissed the staff because he said they ought to have told him of Anne's secret.

BOYHOOD CHUMS MEET AFTER HALF-CENTURY

Five Jews Reunited at Bar-Mitzvah Jubilee

London.—A reunion of five Jews, who were all confirmed together 50 years ago, took place at the Great Synagogue recently.

Jewish custom decrees that after reaching the age of thirteen the person shall attend Bar-Mitzvah (confirmation) at the synagogue on the Saturday immediately following the birthday.

Fifty years ago five boys—Louis Green, E. R. Levy, L. Harris, J. A. Samuel and D. L. Solomons—attained their thirteenth birthday within a day or so of each other. They attended the Bar-Mitzvah together.

After half a century these same Jews, now men of 63, celebrated the jubilee of their Bar-Mitzvah at the synagogue.

During the 50 years the five men had not seen each other regularly, and they are all in different trades.

INTERESTING ITEMS OF NEWS FROM FAR CORNERS OF THE WORLD

SIGHT OF RED LEAD KILLS AUTHOR OF GRUESOME YARNS

Thrilled Readers With Murders But "Blood" Too Much for Him

WAS ALL IN FUN

Paris.—After devoting years of his life to thrilling people, Gabriel Bernard, well known Parisian writer, died of fright himself.

His delight, as well as his living, was composing gruesome yarns that would make the chills run up and down the spines of the Parisian public. Women fainted when his horror dramas were played at the Grand Guignol. Red-blooded he-men were afraid to go to bed after reading such of his mystery tales as Les Campaymons de la Haine or Les Cinq Detectives.

But in none of his plays or novels did he ever invent a situation as bizarre as the one which was accountable for his own death. He died of fright at seeing a point of red!

Bernard was walking through the rue Montmartre at 10.30 o'clock one Sunday evening. From the other direction approached Maurice Kuppefend, whose business in life is to make people laugh—and buy things they don't want from his street-corner stand. Kuppefend was feeling in a festive mood. Bernard, doubtless thinking of a new mystery tale, was lost in thought. On the sidewalk between them was a bucket of red lead.

Ah, a Joke

The hawker's eye fell on the bucket of paint and the absent minded author at the same time. Acting on an ill-fated impulse, he seized the brush dripping with red paint, and thrust it in front of Bernard's eyes. Bernard stopped abruptly, went white and let out a string of Gallic. Regretting his would-be joke, the jovial hawker tried to tell his victim that it was all in a spirit of good, clean fun.

By this time a crowd had gathered and the inevitable policeman had popped up. Bernard, frantic with anger, demanded Kuppefend's arrest, then he suddenly collapsed. At Charite hospital he died a few hours later—"Pulmonary congestion following strong emotion" was the official explanation.

Arrested, Kuppefend waved his arms and talked of committing suicide when he learned of the writer's death.

"To kill a man with a paint-brush!" he cried excitedly to newspapermen. "Did you ever hear anything like it? In the meantime I'm a ruined man."

DEATH PROPHECY BECOMES REALITY

London.—Almost exactly a year ago T. G. Saville, brilliant young actor, who died recently, prophesied his death—from the stage.

It was in May, 1933, at the Piccadilly theatre in London. Saville was appearing in Pirandello's play, "The Man with a Flower in his Mouth," which was running as a curtain-raiser to the longer play, "Caesar's Friend."

Pirandello's play, a tragic emotional study, centres round a man—brilliantly played by Mr. Saville while under the shadow of death—who has about a year to live.

About a fortnight ago Mr. Saville complained of feeling unwell. His friends persuaded him to see a doctor. He was removed from a nursing home to St. Bartholomew's hospital where he died.

ARMY KEEPS TAB ON FRENCH AUTOS

Foreigners' Cars Listed, Too, for War Precaution

Paris.—Just in case the French army ever needs some extra automobiles, all motor car owners in France—including Americans and other foreigners with cars registered here—must report their cars with a description of make and length of operation to the prefect of police in view of an eventual requisition by the military authorities.

If a car gets worn out, or burns up, or is smashed in a crash, or is sold, loaned or pawned or becomes separated from the owner in any way whatsoever, this fact also must be reported within thirty days.

Failure to do so will cost a fine and may cost a jail sentence if the owner, after being warned, fails to make the proper report.

QUAINT BRETON PLAN UNITES SHY ELIGIBLES

Happy Marriages Said to Result From Gay Bachelors' Fair

Mouren.—Reviving a picturesque old custom which has not been observed in Brittany for half a century, the municipal council of this little Finistere village staged a bachelors' fair with joyous and highly successful results.

Invitations had been sent far and wide to all young men who were thinking of getting married but had not yet found a suitable mate, and the word was passed around among the unmarried girls of the entire region to be on hand with their best frock and smile. By the middle of the Sabbath morning, large autocars packed with eligible youth of both sexes began arriving in Mouren from dozens of small and large towns of Brittany.

Immediately after lunch, the lovelorn guests assembled in the square before the 16th century cathedral, most of them dressed in the quaint costumes of Brittany. The girls were put in charge of the bachelors' fair, and for an hour there was a scene of hilarious gaiety as they went among the multitude of prospective husbands selecting their partners for the gala luncheon.

After the ice had been broken by a generous meal accompanied by an appropriate number of glasses of cider, maybe a shot or two of applejack, the newly acquainted couples proceeded to the open country on the outskirts of the town. There they engaged in a rustic dance, for which a naval band furnished the music. As the afternoon wore on and the dancers got better and better acquainted, couples started wandering off to the nearby Grotte aux Fees, the famous Dolmen of Pen'rach and the romantic forest of the Hospice. Late in the evening, the autocars started back to their destinations, with their loads of sentimental young folks. It is claimed that in the past many happy marriages have grown out of these fairs, and, judging by the number of dates that were made before the party broke up, the revived bachelors' fair is also to terminate at the altar for many of the participants.

CURIOSITY FINISHES TOWN'S HERO WORSHIP

Honored Bones, Sealed for Years, Prove Those of Girl

Sassenage.—This quaint Dauphiny village has long been proud of possessing the bones of Pierre du Terrail Bayard, the Chevalier sans Peur et sans Reproche who heroically served king and country in the early sixteenth century.

The honored remains were in an authentically sealed casket under the bust of the republic in the local city hall, and all newly married couples were invited to bow before it so that bridegrooms might find inspiration in the chevalier's heroic past.

Dr. Allibe, local physician with a sacrilegious curiosity, recently had the idea of casting an osteological expert eye on Bayard's bones.

He wanted to see of what stuff such medieval heroes were made. He obtained permission to break the sacred seals and open the more sacred casket. He blew away the centuries of dust and came upon a femur which seemed weak indeed for a chevalier who had fought for three kings and alone had fenced with 200 Spaniards. A few vertebrae of extremely delicate structure were the doctor's second surprise. Then came the discovery which was just too much; the pelvis was that of a young girl.

The Chevalier Bayard was a miss of some fifteen summers!

RAILWAY IN LINER

Build Tracks to Transport Huge Propeller Shafts

Glasgow.—A miniature railway is being built inside the new Cunard-White Star liner No. 534, on which more than 2,000 men are working night and day to have her ready for launching on September 26.

The railway is being built through the shaft tunnel at the stern and will be used to carry up the massive propeller shafts to the spot where they are to be fitted.

SPANISH KING IN ITALY

Rome.—Former King Alfonso of Spain has purchased the Villa Anastasia, once owned by Prince Christopher of Greece and located in an exclusive section of the city, opposite the Pincio Park.

MOTHERS SEEK TO CLEAR DEAD SONS OF COWARDICE

Shot as Warning to Battered Poilus Who Refused to Re-attack

DRAWN BY LOT

Paris.—A suit brought by four widowed mothers to clear the names of their sons, who, with one other, were shot for cowardice during the war, was heard by the court-martial appeal court.

Major Dubosc gave evidence. He took the court back to 1915.

The famous fifth battalion of the 53rd infantry regiment (which the major commanded), after being practically wiped out, left the line for rest.

Immediately the survivors were ordered back again because a strong point had been captured.

The men went back, exhausted and demoralized, to ground "every yard of which was strewn with their dead comrades."

They were ordered to attack again. Officers advanced a few yards into "No Man's Land" under tremendous machine-gun fire. "The men did not follow," said the major. "I do not blame them."

General Deletoille ordered the entire battalion to be court-martialed. "It would have been a hecatomb," said Major Dubosc. "I protested. Finally I was ordered to select one man per company. There were six companies, but only five men, chosen by lot, were shot. Lieutenant Boulant, commanding the fourth company, refused point blank to carry out his orders."

Five fatal names were drawn out of hats. Five French poilus died. The court-martial recommended them to mercy. General Deletoille refused it. The condemned men would not plead for their lives. Each said: "It would only mean one of my comrades . . . It may as well be me."

The court reserved its verdict.

SMALL SAVINGS ACCUMULATE

Lowestoft—The small investors of Great Britain now own about £12,500,000,000 of savings. Lord Lothian revealed this in his outline of the growth of the national savings movement at the national savings assembly dinner here.

WEDS FRENCHMAN REMAINS BRITISH

British Girl Overcomes "Red-Tape" to Retain Citizenship

Paris.—An English girl of twenty-one has turned a new page in the story of English women's fight for equal rights with men.

For pretty Ina Ginn, of Stanmore, Middlesex, has become Mme.—or rather Mrs. Lucien Albert of Paris—and retained her British nationality. She is the only Englishwoman to have married a Frenchman—or any foreigner—and remained British.

She wrote to the home secretary on her engagement, explaining her patriotic desire; after long negotiations with French and British authorities. She came to Paris to be married.

Her new passport reads: "British subject under the provision of the British Nationality and Status of Aliens Act, 1933, wife of a French citizen."

SEEK "MYSTERY" MAN

French Authorities Issue Warrant For British Banker

Paris.—Colonel Frank Norris, British banker, who has lately been called the mystery man of German finance because of his operations in converting blocked marks into foreign exchange which are rumored to have mounted to the staggering total of $300,000,000, will be called upon to explain the mystery before a French court if he is caught in France.

Examining Magistrate Rousselet issued a warrant for him, allegedly on the complaint of the English Unilever soap interest.

SMUGGLERS ACTIVE

Rye.—Thousands of pounds' worth of contraband is entering the British Isles every week at this part of the south coast; and officials responsible for guarding, because of their small number, the coast, are unable to prevent the smuggling.

Drugs, liquor, silks and tobacco are handled in the great "racket" which is known not only to the preventive officers, but to the home office.

GETS BILL FOR WARNING

Unemployed Veteran Gave Fire Alarm, Receives Firemen's Account

Lymington.—J. F. Shepherd, an unemployed ex-service man, who as a matter of public duty informed the police of the outbreak of fire at West Woods near here, and then on request spoke to the headquarters of the Folkestone fire brigade, has been presented with a bill for $85 for the firemen's services.

The owners of the forest, which was saved from damage, have repudiated liability. They are a government department, the forestry commission, who recently broadcast an appeal to the public for assistance in preventing forest fires.

PASSES FOR NEWLYWEDS

Margate.—Honeymoon visitors are flocking to Margate every day to take advantage of the town's free entertainment scheme. Alderman F. L. Pettman, Margate's genial mayor, welcomes the newlyweds in his parlor and presents each pair with a gold-embossed souvenir wallet containing free passes to all amusements.

NEIGHBORLY NOTES

Please Phone Items to 1000 or 4091

Prior to her marriage, Mrs. S. Vint (formerly Miss Muriel Latchford), was presented with a chesterfield table by her friends of the Western Clock Company.

* * *

Miss Rita Head, a bride-elect of the month, was guest of honor at a picnic held at Nicholls Oval by her associates of the staff of Barrie's, Limited. About twenty-five guests were in attendance, and presented Miss Head with a silver vegetable dish (Sheffield reproduction). The presentation was made by Mr. E. G. Hiland.

* * *

Mr. and Mrs. G. W. Milne and baby Ronald have returned to their home in Hamilton, after spending a pleasant holiday with Mrs. Milne's mother, Mrs. W. J. Padget of 576 Bolivar street, and her aunt, Miss Grace Galloway of Otonabee.

* * *

Mrs. E. H. Bartlett and her daughter, Mrs. W. G. Ovens, were joint hostesses at the tea hour yesterday afternoon, at the Kawartha Golf and Country Club, in honor of Miss Pearl Carruthers, whose marriage takes place this month. The table was very daintily arranged in mauve and yellow, with gladioli, zinnias and phlox and yellow tapers in silver holders.

* * *

Captain and Mrs. Armit and Mrs. Beer, of Toronto, are taking one of the Jopling cottages on Chemong Lake. Both of the latter are sisters of Mrs. C. D. Hewett.

* * *

Mrs. Redmond McAuliffe and Miss Geraldine McAuliffe, of Park Hill Road east, are visiting in Chicago and DeWitt, Iowa.

* * *

Prior to his recent marriage, Mr. Samuel Vint was presented with an electric clock, the gift of his associates of the Casting Department of the Westclox Factory.

* * *

Mrs. M. Perry, president of the Women's Liberal Association, was hostess yesterday afternoon at a pleasant gathering held at Mrs. Perry's summer home at Chemong Park, in honor of Mrs. J. S. Depell of Ravenna, Ohio, and her mother, Mrs. L. A. Shearer of Gilmour street. Twenty-five ladies enjoyed an interesting afternoon.

* * *

Mr. W. J. Gregg of Claremont, Ontario, is the guest of his nephew, Dr. J. A. Morgan, and Mrs. Morgan, at their summer home at Chemong park.

* * *

Mr. and Mrs. C. J. Snyder of Saskatoon, Saskatchewan, are in the city visiting friends and relatives, and are guests of Mr. and Mrs. F. D. Lee of Ashburnham. Mr. Snyder is Station Master and Director of Trains on the Canadian National Railways, at Saskatoon. This is their first visit in nine years' time to their old home. Mr. Snyder sees many improvements in that period and says Peterborough is the "cleanest, most dressed up and busiest place" he has seen after visiting many points on his trip east. Mr. and Mrs. Snyder left the city twenty-six years ago for the Canadian West.

* * *

Mrs. Edwards of 567 Reid street celebrates her eighty-fifth birthday to-day.

* * *

Mr. H. T. Barrie of Detroit and Miss A. E. Barrie of Toronto, are guests of their sister, Mrs. J. E. Fowler, King street.

* * *

Miss Muriel Latchford, a bride of the month, was guest of honor at a miscellaneous shower held at the home of Mr. and Mrs. D. Huggins, High street.

* * *

Miss Alma Welch and Miss Gladys Langton have returned home after spending a few days in Hamilton, Toronto and Niagara Falls.

* * *

Mrs. Laura Elston of Toronto left last night for the Manor Richelieu and on her return will leave with her mother, Mrs. A. A. Elston, formerly of Peterborough, to spend about three weeks in New Orleans.

* * *

A successful re-union was held on Monday, Civic Holiday, at Margaret's Island, Rice Lake, when the younger members of the Ferguson family, about twenty in number, united in a jolly picnic. One of those present was Mrs. J. McPherson, formerly Alberta Ferguson, who has been living at Pinley, Ohio, and is at present renewing old friendships after an absence of twenty-five years. Mrs McPherson noted many changes on the island, the years having wrought the deaths of mother and brothers also the destruction of the old home by fire a few years ago. A pleasant day was spent in the enjoyment of sports and fishing, with an excellent dinner and supper provided the host and hostess, Mr. and Mrs. Harry Ferguson. Among those present were Mr. and Mrs. Sidney Ferguson and daughter Betty, Mr. and Mrs. Roland Ferguson and two sons, Mr. and Mrs. Ernest Ferguson and two sons, Mr. and Mrs. Harry Ferguson and two sons, Mr. and Mrs. Ernest Scott.

* * *

Miss Florence Cripps, nurse-in-training at the Ottawa Civic Hospital, has resumed her duties after spending her vacation with her parents, Mr. and Mrs. W. Cripps of Olive avenue.

* * *

Mr. and Mrs. W. C. Hughes of Peterborough are registered at the King Edward Hotel, Toronto.

* * *

Dr. and Mrs. E. H. Wood of Ottawa and two sons, Arthur and 'Mike', returned home to-day after spending some time at Chemong Lake. Their elder son, Mr. Arthur Wood, expects to enter either R. M.C. or Queen's University, Kingston, this Autumn.

* * *

Out-of-town guests at the Cowling-Sargent wedding on Monday were Mr. and Mrs. John Cowling, Master Jack Cowling, Mr. and Mrs. Willier, Mrs. Robbins, of Hamilton, Ont.; Mr. and Mrs. Frank Kerslake, Mr. Short, Miss Gretta Wickett, Miss Forence Werry, of Bawmanville; Miss Ellenor Love and Mr. Harry Cowling, PhmB., of Toronto; Mr. and Mrs. Bernette, of Stouffville.

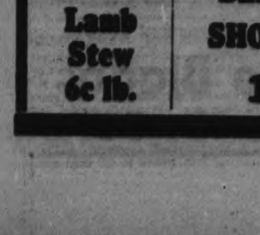

More Feminine for Fall

Fashion dictates a more feminine silhouette for Fall. We can make your hairdress thrillingly appropriate. Careful and skilled operators on styles for all ages.

Shampoo 50c
Marcel 50c
Permanents $5.00

PERSONALITY HAIRCUTTING
TELEPHONE 1182
Madame Merriam

VEAL SHANKS 6c
Sliced Bologna 14c lb.
Loin Lamb Chops 25c lb.
Lamb Stew 6c lb.

FRIDAY SPECIALS AT BUEHLER

SPECIAL PRICES GIVEN ON ALL THRESHING ORDERS

Veal Cutlets 20c lb.

BLADE or SHORT RIB 12c lb.

VEAL STEW 7c
New Cheese 17c lb.
Shoulder Lamb Chops 17c lb.
Shoulder Pork Chops 18c lb.

Fashion Service

The smart simplicity of today's fascinating model makes it easily fashioned.

The new cool shoulder treatment gives it a graceful charm. The skirt seamed at the center-front and at the center-back and joined to the pointed bodice creates elegant height and slimness.

Soft sheer cotton voile prints, tub plain or printed silks, eyelet batiste, sheer linen prints, etc., are only a few of the many lovely fabrics for your choice.

Style No. 2822 is designed for sizes 14, 16, 18 years, 36, 38 and 40 inches bust. Size 16 requires 2¾ yards of 39-inch material with 1¾ yards of 39-inch contrasting material.

The Examiner:
Please order for me—
Pattern Number .....
Size .....
My Name .....
Address .....
.....
I enclose 15c in payment. Allow five days for return.

CONTRACT BRIDGE

WRITTEN FOR CENTRAL PRESS

By E. V. SHEPARD

AMBITIOUS BIDDING.

Some players indulge in bids out of proportion to their values held. When playing in luck they may fulfill contracts which slightly different card distribution would wreck. The hand today is of that order.

North
S 10
H J 10 9
D 10 9 5 4 3
C 7 4 3 2

West	East
S A Q J 8 5	S 7 4 2
H A K 8 7 5	H 6 2
D K	D A Q 8 7
C 6 5	C A Q J 9

South
S K 9 6 3
H Q 4 3
D J 6 2
C K 10 8

Neither side was vulnerable. Bidding went: West, 1-spade; East, 2-diamonds; West, 2-hearts; East, 3-clubs, which was the first evidence of ambition; West, 3-hearts, to show that he was bidding long suits, with the same number of cards in each; East, 3-spades; West, 4-spades, which should have ended the auction; East, 4-no trumps, to show the aces of both suits not bid by West; West, 5-diamonds, to show his K, after his partner had shown the ace; instead of bidding 5-spades, leaving the rest to his partner, East bid 6-diamonds to show the Q, and forcing West to bid 6-spades. Fortunately East bid no more, but South doubled.

The opening lead was the 4 of diamonds. The 7 was played from dummy and South covered with the J. Declarer's lone K won.

West felt that the doubler might hold some heart strength, but almost surely he held the K of clubs and a certain trump trick. West led his top club. Dummy's ace won. Upon the good ace and Q of diamonds West discarded his last club and his lowest heart. The Q of clubs was led from dummy. South's K went up. West ruffed with his 5, giving him his fifth straight trick.

The ace and K of hearts won the next two tricks. Dummy ruffed the third lead of hearts. The declarer discarded his last heart on a lead of dummy's good J of clubs.

Nine tricks had been won. Dummy led a spade. South played low. Declarer's J won. The lone 10 dropped at his left. West held nothing except trumps, and so did South. The declarer led his 8 of trumps, having left the ace and Q. South's 9 won the trick, but he had to lead from his K-6, giving West his doubled 6-odd.

Can West Make a Small Slam?

West has bid 6-hearts. The opening lead is the Q of spades. Before tomorrow see if West can make his small slam against subsequent perfect defence.

Household Hints

MENU HINTS

Baked Tomatoes Scalloped Potatoes
Beet Salad Coco Fudge Cake
Tea

Today's Recipes

Baked Stuffed Tomatoes.—Remove thin slices from stem ends of smooth, medium-sized tomatoes. Take out the pulp, add an equal quantity of bread crumbs, season with salt, pepper and onion juice, and refill the tomatoes with the mixture. Place in a buttered pan, sprinkle with buttered crumbs and bake twenty minutes in a hot oven (450 degrees Fahrenheit).

Coco Fudge Cake.—One cup sugar, two eggs, well beaten; one-fourth teaspoon salt, one-half cup coco, one-half cup milk, heated; one tablespoon butter, one cup flour, one teaspoon baking powder, one teaspoon vanilla. Beat the sugar, eggs and salt together. Melt the coco in the milk, add the butter and bring to a boil. Add to the egg mixture when cool. Add the flour sifted with baking powder and vanilla. Bake 45 minutes at 350 degrees.

If the sleeves of a sweater are wearing thin at the elbows, and provided it has sleeves that are sewn in at the armholes, put the right sleeve in the left armhole and vice versa. They will wear for quite a while longer.

Bethany

Miss Bertha Fallis of Peterborough arived at her home on the South Line to spend her summer vacation.

Mrs. Victor McCartney of Cornwall left for her home on Sunday after attending the funeral obsequies of her father-in-law, the late Mr. William McCartney.

Mr. Aubrey McCartney of North Bay returned to his home on Monday after a short stay at his home here, called on account of the death of his father.

Mr. B. Whiteman of Toronto attended the funeral of the late Mr. W. McCartney.

Mr. and Mrs. F. Maples of Lindhurst and family spent several days calling on former friends and staying at the home of Mr. and Mrs. James McKinnon.

Mrs. H. H. Ryley is spending a few days with her daughter, Mrs. James Turnbull, of Monaghan Road.

The Misses Robertson of Toronto were guests of Mr. and Mrs. Herbert Fallis over the week-end.

Mrs. Charles Reynolds, Sr. and daughters and granddaughter returned from her summer cottage at Black Rock on Stoney Lake on Thursday.

Mr. and Mrs. Allan Thompson of Toronto spent Monday at the home of Mrs. G. Foster, Glengarry Road.

Mr. Holliday of Whitby was the guest of Mrs. G. Foster on Monday.

Mrs. J. S. Donley and daughters, the Misses Doris and Alice Donley spent Monday guests of friends in Bethany.

First for FIRST AID

A QUALITY ROLL
Interlake
PURE—SOFT
ABSORBENT
3 Rolls - 2100 Sheets - 25c
MADE IN CANADA
Interlake
Toilet Tissue

Just Between Us Women

A daily chat with Examiner neighbors conducted by Anne Wilcox

The problem of keeping your wardrobe spic and span when travelling or on a vacation, and at the same time not increasing expenses materially, is one of the suggestions given today should help to solve. Speed of the work is needed also. When garments are sent to be laundered, several days are generally required for the job. In the meantime you are minus cloths which may be much needed.

* * * * * *

If there is space in trunk or large suit case to pack a tourists folding ironing board, and an electric iron, you can do most of the work yourself, that is if you are willing to expend the effort and take the precious moments away from actual vacationing. If not try cold water pressing to remove wrinkles. Put a paper on a table or bed, and over it lay two thicknesses of hand towel, or a bath towel.

* * * * * *

Lay the article to be pressed smoothly on it, or in pleats according to the way the garment is made. With a damp piece of cloth (a clean handkerchief or a face cloth will do), rub the wrinkle gently until it disappears. The moisture will do the work quickly. Continue rubbing lightly until dry and smooth. Many wrinkles can be taken out in a few moments. Mussed places respond to this same treatment. Hang garments carefully on coat hangers being sure to have shoulders fitted smoothly over hangers.

* * * * * *

Handkerchiefs can be laundered well by washing in cold water first, and then in hot preferably. Stretch smooth on any hard smooth surface. Window panes offer just the right surfaces but it is unwise to use them as they show from the outside, and objections will be raised. A mirror or the marble top of a wash stand or table, is excellent. The porcelain slab back of a set wash bowl, or the sides of a bathtub—if you are so fortunate as to have a private bath—any of these places supply good surfaces.

* * * * * *

Stockings and wash gloves of all kinds can be kept spotlessly clean with very little labor. When worn they will stretch smooth. Fancy cuffs to gloves can be carefully pressed and smoothed by rubbing as in cold water pressing. Then arrange smooth and flat and put under a weight. If a book or magazine is used for the weight, be sure to cover it well with paper, and place a sufficient thickness of dry white cloth (a thickness of towell for instance) over the gloves to absorb any dampness. Never use any but an old or cheap book.

* * * * * *

It is wise to have crinkly crepe night gowns, silk crepe of this sort can be bought, and gowns made of it also. These will launder beautifully and should never be ironed anyway. Glove silk lingerie is recommended for easiness of laundering at no extra cost.

RUSH POINT

Mr. William J. Puffer of Norwood who is spending the summer camping at Seeney's Landing at Round Lake caught a 5-pound black bass while fishing in Round Lake this morning. The fish is 19 inches long and 13 inches in girth and sure put up a sporty struggle.

CAVAN

Mr. Burton Bell of Toronto is visiting Mr. and Mrs. David White.

Miss L. Syer has returned after spending a week in Bowmanville.

Mrs. McGuire has returned to her home in Bowmanville after visiting friends in Cavan and Peterborough.

WIFE PRESERVERS

Do not hang up to dry white silk shirts and blouses which you fear may turn yellow. Roll in white cloth after washing, and iron while still damp, but not wet.

JUST AMONG US GIRLS

Your Health

By DR LOGAN CLENDENING

If it is difficult to convince yourself that emotional disturbances may result in changes in the body functions, if you believe every symptom must be due to bodily disease, think of stage fright.

Here is a young singer waiting nervously before the microphone to make his first broadcast. An hour before he has announced in a mellow and beautiful voice that he is not particularly desirious of meeting an angel so long as he is in the society of "you-o-o-o." An hour before he had perfect control of his voice. But now! Now the music begins and he is supposed to repeat his private opinion of angels. He opens his mouth and not a sound emerges. Five minutes later he will be able to speak or sing with perfect control. What has happened?

There is no paralysis of the muscles, no change in the vocal cords, there is no injury to the nerves, there is no disease of the brain, and heaven knows, he had the will to sing; it was not because he was stubborn or that he had changed his mind. But with all the apparatus at his control, the emotion of fear had overwhelmed him to such an extent that he was the same as paralyzed.

Many speech disorders are of the same character, although I believe that the most prominent, stuttering, is due to a fundamental change in the natural habits of the individual. In short, I believe that stuttering is present in naturally left-handed individuals who have been taught to become right-handed.

Speech is such a complicated bodily mechanism that it involves many structures, and hence is very likely to get out of order. The same thing is true of sleep.

Most disorders of sleep are functional. Of course, it is possible, as in the case of sleeping sickness, to have an organic disease which produces prolonged sleep, and also organic disease of the brain which produces long periods of wakefulness. Insomnia, however, as usually encountered, is, as I say, functional in character, and due to the formation of a habit or to emotional disturbance.

Insomnia is harmful, depending very largely on how much it bothers the individual who is afflicted with it. I have known many people who had insomnia for years and claimed never to get more than one or two hours' sleep, who have been perfectly healthy because they had learned to be philosophical about it. They realized that they would get the required amount of rest if they simply lay still without going to sleep. They rest by letting their minds wander. It is the people who think that insomnia is the cause of insanity, or that it reduces their efficiency, who suffer bad consequences of it. It should be stated in the plainest terms that insomnia is not a sign of any mental weakness or disturbance, and that it does not result in insanity. In fact, some of the sanest and most efficient people in the world have been those who required very little sleep and, sometimes, none at all.

BE BEAUTIFUL

Back in the late eighteenth century, David Everett, a very popular but extremely sensitive poet, once replied to one of his hecklers, "Don't view me with a critic's eye, but pass my imperfections by". That's the way a good many women seem to feel. They resent criticism. But I really don't think they should. For sometimes, you know, criticisms can be constructive.

Just the other day, for example, I was chatting with a well-known orchestra leader and crooner who is as popular amongst movie fans as he is amongst night club habitues. We were discussing the present summer fashions. And he told me that the only styles he didn't quite like were the backless bathing suits and backless frocks that so many gals sport during the summer time.

It wasn't the styles themselves that he disliked, I finally wormed out of him, but rather the fact that so many women expose backs that are hardly a credit to them. Such a women, he maintains, should never wear backless creations of any sort. And he sure is right about that.

That's the sort of criticism that I'd call constructive criticism. For it's bound to make any self-respecting damsel sit up and take notice of whether or not she has the sort of a back that is exposable. And unfortunately, too many gals are so intrigued with backless styles during the torrid season, that they do not consider their backs at all.

Any gal who wants to wear those frocks with suntan backs, and those two-by-four, backless bathing suits, should first give her back a careful inspection. In the first place, she should examine it from the standpoint of shapeliness. Thick pads of fat are hardly pleasurable for the beach Adonises to behold. And thin, scrawny shoulder blades and vertebra that protrude detract just as much from a gal's attractiveness.

In addition, to be really lovely, a gal's back must be smooth and clear-skinned. Blemishes that mar the back just about ruin its loveliness. So if you wish to expose your back during the summer season, first give it a strict examination. And if there are any of the above flaws present, you'll find their remedy in my next two articles.

ANSWERS TO QUERIES

Eyebrows

Jeanette: Apply cold cream to your eyebrows, and brush them into shape with a small eyebrow brush. Then pluck out the stray hairs. After the plucking, apply witch hazel to close the pores.

Complexion

Florence: My method of treating blackheads, pimples and enlarged pores is too long to print here. The procedure, however, is fully outlined in my "Beauty Culture" booklet.

Colors

Mrs. Coleman: I think that you will find shades of tan, brown, dark reds, gray, clear yellow and green most becoming to you.

Henna

Rhea: The pure, Egyptian henna, made of the leaves of the henna shrub, is not harmful to the hair. The chemical henna, however, contains metallic salts, and may prove injurious.

In a factory fire recently at St. Owen, France, rags valued at $125,000 were burned.

think first
Of the SAVINGS
...And then you'll come to Uptown Silk Shoppe's Anniversary Sale for your Dress Goods and Dress Accessories.

Specials For Friday & Sat'dy.

SILK CREPE SLIPS
Pink, white and tea rose. White in small sizes only. Regular 1.98. for..... 1.00
Large Sizes 1.19

CLEARING HOSE
Chiffon, semi-service, silk mesh, lace. Some full fashioned, some seamless. Regular to 1.50, for .....
Not in All Shades or Sizes 39c

2000 YARDS DRESS FABRICS
Including Printed and Plain Linens Voiles, Piques, Organdies, Dimity Voiles and Ginghams. 36 to 40 inches wide. Displayed on two surprise counters. Regular to 49c yard, for.....
19c-25c YD.

Fall HAND BAGS
Black and brown and a few white. Smart styles. Regular 1.50 .. 79c

BEACH SHORTS
Plain, figured and striped. Regular 98c, for..... 49c

FLANNEL SHORTS
Reg. 1.95 for 69c

BLOUSES
Organdies, voiles and silk crepes. Regular to 1.98, for
69c and 98c

PEASANT BLOUSES
Reg. 3.50 for 2.25

ANGELSKIN SUEDE TAFFETA
38 inches wide. Suitable for dresses, blouses, slips, children's wear, linings. Regular 59c, for, yard..... 39c
No more than 10 yards to a customer.

UPTON SILK SHOPPE
404 GEORGE PHONE 3610

Because a store keeper in Edinburgh, Scotland, tore down charity bills which Alexander Robertson placed on a nearby board Robertson smeared the merchant's windows with potato chips nightly until surprised and arrested by the police.

SALLY'S SALLIES

Duty is what one expects of others.

FOR Diarrhoea
THERE'S A REMEDY IN

This valuable preparation has been on the market for the past 86 years, and holds a reputation second to none for the relief of bowel complaints.

Price, 50c. a bottle at all druggists or dealers; put up only by The T. Milburn Co., Limited, Toronto, Ont.

LEAFS DROP FOURTH IN ROW, LOSE TO ALBANY 5-4

POMPEIUS WINS—Pompeius beats out Cycle and Cleves in a stirring finish at the Saratoga race track.

MOST COMPLETE SPORT PAGES IN CENTRAL ONTARIO

PETERBOROUGH

EXAMINER SPORTS

Read by More than 18,000 Daily THURSDAY, AUGUST 9, 1934 Sports Department—Phone 1600

RIDEAWAY FIRST—Rideaway leads the field over the first jump at Saratoga and eventually wins the 'chase.

Petes Triumph Over Dukes in Oshawa 13 to 6

LEE CLAN IMPROVES BERTH IN C. O. B. L. BY DECISIVE VICTORY OVER MOTOR MEN

Rose Goes Good in Relief Role When Calladine Yanked in Sixth.

DUKES' FIELDING SLOPPY.

Calladine, Konopka, Batten and Burton Each Connect For Two Safeties.

The Petes hammered out a 13-6 win over Oshawa in the Motor City last night to creep up in the C.O.B.L. standing. The game, played before about four hundred fans, was a weird and draggy affair, being called at the end of the eighth owing to darkness. The Petes had too much punch for the homesters and pulled ahead whenever they were threatened.

Bill Calladine started for the Lee gang and went good till the sixth frame when a single, double, walk and error made things look dark for the Petes, and Bill was yanked. He had held Oshawa to three hits till that frame and fanned four, but he was inclined to be wild and issued four walks. Abbie Rose went in and did some fine relief flinging. He walked the first man to fill the bases and then fanned the next one. He fanned two in the seventh, gave a walk and hit and fanned the next. And he fanned two in the next inning, though a run was scored.

Knox lasted five innings on the Dukes' mound, pitching fair ball but getting shaky support. Frink finished and was hit hard. The Dukes' fielding was sloppy at critical times, while the Petes turned in a smart defensive game. Calladine got two doubles in twice up for the Petes while Konopka, Batten and Burton also hit twice safely each, the latter getting a triple. Knox and Mathews led Oshawa at bat with two each.

How They Scored

Two walks, Batten's hit and two errors let in three runs for the locals in the first. Oshawa got two back in their half on a walk and Red Hollingsworth's double. The Petes scored twice in the second on a walk, error, sacrifice and Konopka's single. The homesters got one back on a walk, two passed balls and a double by Knox. Calladine doubled in the fourth, took third on Konopka's hit and home on an out. Whatley walked the next inning and tallied on Calladine's second two-bagger. In the sixth, Batten was safe on a miscue, moved up twice on outs and home on Burton's single.

Oshawa got two in the sixth on Mathew's double, Elliott's single, an error and two walks. The Petes made it safe in the seventh with four on singles by Dallin, Batten and Murray, a hit batsman and a triple by Burton. They added one in the eighth on a walk, error and out. The Dukes got their final counter in the eighth when Peacock singled and raced right home on Kitchen's double.

A Weird Affair

The box score:

Petes:	AB	R	H	PO	A	E
Konopka, ss	5	2	2	0	3	1
Batten, 3b	4	3	2	0	2	0
Foley, cf	4	1	0	2	0	0
Murray, 2b	5	1	1	2	1	0
Burton, lf	4	1	2	0	0	0
Ash, 1b	5	0	1	9	0	0
Whatley, c	3	2	0	10	3	0
Hollingsworth, rf	3	0	0	1	1	0
Dallin, rf	2	1	1	0	0	0
Calladine, p	2	2	2	0	2	0
Rose, p	1	0	0	0	0	0
	39	13	11	34	12	1

Oshawa:	AB	R	H	PO	A	E
Hall, 3b	3	1	0	0	3	1
Hollingsworth, ss	5	1	1	2	3	1
Rowden, 2b	4	0	0	3	1	1
Malott, 1b	3	0	0	11	0	0
Mathews, rf	4	1	2	1	0	0
Elliott, c	3	2	1	5	1	0
Peacock, lf	3	1	1	0	0	0
Hurst, cf	2	0	0	3	1	0
Knox, p	2	0	2	0	2	1
Frink, p	0	0	0	0	0	1
*Petrie	1	0	0	0	0	0
**Kitchen	1	0	1	0	0	0
	31	6	8	24	11	5

* Batted for Frink in 8th.
** Batted for Hall in 8th.

Score by innings:
Petes ..... 320 111 41—13
Oshawa ..... 210 002 01— 6

Summary: Stolen bases—Konopka, Dallin, Hall, Elliott. Left—Petes 10, Oshawa 8. Earned runs—Petes 6, Oshawa 5. Sacrifice—Batten. Runs batted in—Ash (2), Whatley, Foley (2), Murray (3), Calladine, Burton (3), Konopka, R. Hollingsworth, Malott, Knox, Elliott, Peacock, Kitchen. Three-base hit—Burton. Two-base hits—Calladine (2), R. Hollingsworth, Knox, Mathews, Kitchen. Double-play—Hurst to Elliott. Hits—off Calladine 5 in 5 2-3 innings, Rose 3 in 2 1-3 innings, Knox 5 in 5 innings, Frink 5 in 3 innings. Struck out—by Calladine 4, Rose 6, Knox 4. Walks—off Calladine 4, Rose 2, Knox 5, Frink 2. Wild pitch—Rose 1. Hit batsman—by Calladine (Peacock), by Frink (Foley). Winning pitcher—Calladine. Losing pitcher—Knox. Passed balls—Whatley 2. Time of game—2.05. Umpires—Johnston at plate, McDougall on bases.

How Canucks Fared

WRESTLING

Ted McKinley, Toronto, won first round in bantam class.
Bob McNab, Montreal, won first round in feather class.
Joe Schleimer, Toronto, won first round in welter class.
Terry Evans, Toronto, won first round in middle class.
Pat Meehan, Edmonton, won first round in heavy class.

BOXING

Tommy Osborne, Montreal, lost in light-heavy class.
Maxie Berger, Montreal, won semi-final in flyweight class.
Sammy Tomlinson, Toronto, lost semi-final in feather class.
Maxie Berger, Montreal, lost in flyweight final.
Irving Pease, Toronto, lost semi-final in welter class.

LAWN BOWLING

W. S. MacDonald, Tillsonburg, Ont., won two singles matches.
W. G. Hutchison, Toronto, and A. A. Langford, London, won two doubles matches.
Rink skipped by Hon. W. D. Euler, Kitchener, Ont., lost two matches.

Play-Offs Arranged Trent Valley Loop

MARMORA, Aug. 9. (Examiner Correspondence)—At a meeting of the executive of the Trent Valley Baseball League held in the Royal Hotel, Marmora, on Wednesday evening, under presidency of P. Yuill, the position of the Havelock team came under consideration, that team having found it difficult to continue its scheduled games.

A motion was passed that all Havelock games be thrown out and scheduled games be continued to determine winner and in the event of a tie sudden death games be played on August 17th and 20th according to a draw, otherwise a winner and the second place team play two out of three on the 17th and 20th of August with third game on the 22nd if necessary.

Webster Cigars

NOW 5¢

YOU'LL APPRECIATE THE DIFFERENCE.

L. O. GROTHE LIMITED

An independent company . . . all Canadian capital, owned and operated by Canadians for over 50 years

These Tigers' Bats Keep Detroit In American Race

Paced by Charley Gehringer, hitting star of the Detroit Tigers, these Bengals batsmen are largely responsible for the consistent manner in which Manager Mickey Cochrane's team has continued to remain at the top of the American league heap. All are batting better than .300 or near it.

KINGSTON PONIES WHITEWASHED BY BELLEVILLE NATIONALS 2-0

G. Arniel's Error In Sixth Paves Way for Only Runs of the Game.

A PITCHERS' DUEL.

KINGSTON, Aug. 9. — Kingston Ponies, champions of the Central Ontario Baseball League last year, were shoved deeper into the league cellar here last night, when they were beaten by the leading Belleville Nationals 2 to 0. It was the second straight game in which the Ponies have been whitewashed.

G. Arniel's error in the sixth, when, with two out, he dropped Mills's fly, paved the way for the only runs of the game. Weir followed with a hit that bounded away from Arneil and went for a three-bagger, Mills scoring, and R. Smith with a single that counted Weir.

The game was otherwise a great pitching battle between St. Louis and Williams. Smart fielding by "Sonny" Green at second for Belleville featured the game, the visiting keystone sacker accepting thirteen chances without an error.

Belleville—	AB	R	H	PO	A	E
Utronki, rf	4	0	1	1	0	0
Kerr, 3b	4	0	0	0	2	1
Green, 2b	3	0	0	7	6	0
Mills, c	4	1	0	3	1	0
Weir, cf	4	1	2	2	0	0
R. Smith, 1b	4	0	1	13	0	0
Scarlett, lf	3	0	0	0	0	0
Ford, ss	3	0	0	1	5	0
Williams, p	3	0	0	0	2	0
Totals	32	2	4	27	16	1

Kingston—	AB	R	H	PO	A	E
G. Arneil, rf	2	0	0	1	0	1
Scrutton, cf	4	0	2	2	0	0
Boyd, lf	4	0	0	2	0	0
Smith, 3b	3	0	0	1	2	0
Foxton, c	4	0	0	4	1	0
Joyce, 1b	3	0	0	13	0	1
Quinn, 2b	3	0	0	1	4	0
Stone, ss	3	0	1	1	5	0
St. Louis, p	3	0	0	2	0	0
Totals	29	0	3	27	12	2

Belleville	000 002 000	2	4	1
Kingston	000 000 000	0	3	2

Three-base hit—Weir. Stolen base—G. Arniel. Struck out — By St. Louis 4, by Williams 2. Bases on balls—Off St. Louis 2, off Williams 3. Double plays—Smith to Joyce; Ford to Green to R. Smith. Left on bases—Belleville 4, Kingston 4. Wild pitch—St. Louis. Umpires—Woodley and Carrigan.

Dining rooms and bars of the British House of Commons served more than 130,000 meals to Members of Parliament in the last year.

Win or Lose

INTERNATIONAL LEAGUE

Albany	5	Toronto	4
Montreal	11	Syracuse	8
Newark	14	Buffalo	11
Rochester	15	Baltimore	5

AMERICAN LEAGUE

Washington	9	New York	2
Cleveland	11	Chicago	4
Detroit	7	St. Louis	6

Ten innings.

Boston	11	Philadelphia	9

NATIONAL LEAGUE

Chicago	7-14	Pittsburg	4-3
Brooklyn	2	New York	0
Boston	2	Philadelphia	2
xSt. Louis	10	Cincinnati	4

x12 innings.

AMERICAN ASSOCIATION

Milwaukee	5	Columbus	4
St. Paul	6	Indianapolis	5

Our Boarding House - - - - - - - - - - - - By Ahern

ROYALS CHALK 3RD STRAIGHT DEFEAT CHIEFS

Syracuse Scores 6 Runs in Fourth But Loses to Montreal 11-8.

BUFFALO BEATEN 14-11.

(By the Associated Press.)

Although playing good ball to gain ground under ordinary circumstances, Montreal Royals are finding it difficult to make any headway toward the play-off division in the International League.

The Royals chalked up their third straight victory yesterday in defeating Syracuse Chiefs 11-8, but still found themselves four games back of the fourth place Albany Senators who accounted for their sixth successive game, beating Toronto Maple Leafs 5-4. The Senators' triumph reduced the gap separating them from the third place Leafs to two games, all on the winning side.

Montreal was forced to stage an uphill battle after the Chiefs had counted six times in the fourth inning but they sent at least one run across the plate in every inning except the eighth, while Orilin Collier hurled shutout ball the last five innings.

Chasing Jim McCloskey from the mound in the fifth, the Royals continued their 15-hit attack off Ad Liska, John Merena and Elliott. Ben Saneky, Montreal shortstop, led the attack. He connected with four hits in five times at bat, drove in two runs and scored twice.

Albany and Toronto opened up with fireworks in the first inning, scoring two and three runs, respectively, and then settled down to a hard fought game and it was not until the last three innings that the Senators were able to push over the needed tallies. Bill McCorry's men nicked Walt Hilcher for five hits in the last three frames, scoring a run in each. Ed Chapman was credited with his second victory of the series, taking over the hurling duties at the start of the seventh. He held the Leafs to two blows the remainder of the game.

Newark and Buffalo used just about every available player in their slugfest, won by the Bears 14-11. Nine pitchers were blasted for a total of 30 hits with Newark collecting 16 blows off the five hurlers Ray Schalk sent to the mound for Buffalo. Floyd Newkirk received credit for the victory and George Milstead was charged with the defeat. The hitting honors went to Dale Alexander and Moe Mulleavy. Each connected with four hits in five times at bat.

Wings Run Wild.

Led by Buster Mills, who was hitting right up to his name, the second-place Rochester Red Wings ran wild in a night game and submerged Baltimore Orioles 15-5. Mills accounted for nine of the runs as he clouted two home runs, a double and a single. He drove in seven tallies and scored two in addition to the pair of homers. The Red Wings failed to tally only in the second inning as they battered three pitchers around for 17 blows.

MARMORA MEETS 13 TO 3 SETBACK

McTavish Hurls Good Game for Triumphant Coe Hill Outfit.

MARMORA, Aug. 9.— (Examiner Correspondence.)—Marmora, Trent Valley League leaders, failed at home on Wednesday afternoon be victorious by the score of 13-3. McTavish on the mound for the winners was in his best form and received good support. Brady, who started on the box for Marmora, was relieved in he 10th by McInroy.

Two errors by the homesters and some good hitting gave Coe Hill four runs in the initial innings. In similar fashion five more runs were gleaned by Coe Hill in the 6th.

Teams:

Coe Hill—Dorey, 3b; Rollins, cf; H. Giles, 2b McTavish, p; Lehigh, ss; Watt, c B. Giles, 1b; G. Martin, lf; M. Martin, rf McKellican, rf.

Marmora—Hewitt, 3b; Auger, ss; Woodhouse, rf; G. McInroy, c; Hughes, cf; Robertson, 1b; Brady, p. 2b; Shannon, lf; J. McInroy, 2b. p; Phillips, lf Melville, rf.

Score by innings:

		R.	H.	E.
Coe Hill	400 006 022	13	14	1
Marmora	000 000 030	3	8	4

Umpires—N. Martin at plate; F. Bennett on bases.

Standings

INTERNATIONAL LEAGUE.

	Won	Lost	P.C
Newark	74	44	.627
Rochester	69	50	.580
Toronto	66	54	.550
Albany	61	53	.535
Montreal	58	58	.500
Buffalo	58	62	.483
Syracuse	46	70	.397
Baltimore	37	78	.322

NATIONAL LEAGUE

	Won	Lost	P.C.
New York	67	30	.632
Chicago	64	41	.610
St. Louis	60	44	.577
Boston	54	52	.509
Pittsburg	49	53	.480
Brooklyn	44	58	.431
Philadelphia	43	62	.410
Cincinnatti	36	68	.346

AMERICAN LEAGUE

	Won	Lost	P.C
Detroit	67	37	.644
New York	64	39	.621
Cleveland	57	46	.553
Boston	55	51	.519
Washington	49	55	.471
St. Louis	44	55	.444
Philadelphia	39	60	.394
Chicago	37	69	.349

AMERICAN ASSOCIATION.

	Won.	Lost.	P.C.
Minneapolis	60	49	.550
Indianapolis	60	50	.545
Columbus	59	53	.527
Milwaukee	58	54	.514
Louisville	56	54	.505
Toledo	54	58	.482
Kansas City	49	61	.445
St. Paul	47	63	.427

REFRIGERATOR COPS 32-2 WIN

Engineers Swamped Under Barrage of Hits in First of C.G.E. Playoffs.

31 SAFETIES.

Refrigerator Department team smothered the Engineers with a barrage of base hits totalling 31, last night at King Edward Park, when the two teams hooked up in the first of a two-out-of-three series for the championship of the C.G.E. inter-department softball league, and the game dragged to a close with the Refrigs winning by the lopsided count of 32 to 2.

Ev. Thomas and Osterland pitched for the losers, and the opposition pounded the offerings of both hurlers at will, securing four homers, four doubles and 23 singles. Stan Clarke, B. Ashmore, Harry Ferguson and Eric Howe topped the winners with the willow. Ace Powell turned a good performance on the slab for the winners, while his support was first class, only two miscues being registered.

The teams:

Refrigerator—Vitarelli, ss; Clarke, cf; Howe, 3b; Ashmore, c; Weir, 2b; Kearney, 1b; Griffin, lf; Ferguson, rf; Powell, p.

Engineers—Gore, c; Jones, 1b; Williams, 2b; Osterland, 3b, p, 3b; Emery, ss; Price, ss; Thomas, p, 3b, p; Allen, rf; English, cf; Tracy, lf.

Score by innings:

Engineers	020 000 000	2	5
Refrigerator	200 003 03x	32	21

Umpires—De Sproule at the plate, Fred Martin on the bases.

COCHRANE HIT IN THE TENTH WINS FOR CATS

St. Louis Browns Drop 7-6 Verdict to Fast Stepping Tigers.

YANKS TROUNCED 9-2.

(By Hugh S. Fullerton, Jr. Associated Press Sports Writer)

Mickey Cochrane not only has turned out to be a fine inspirational leader who has piloted Detroit Tigers into the American League lead, but if the occasion demands it, "Mike" can do a lot of the actual work of winning games.

Cochrane proved that point yesterday when he struck the blow that defeated the St. Louis Browns 7-6 in a 10-inning struggle and gave the Tigers one of the longest leads they have enjoyed this season, 2½ games over the second place Yankees.

Trailing by three runs at one time, the Tigers staged one of their last-minute rallies that have marked this season's games and tied the score in the ninth by nicking Ed Wells for a pass and three singles that netted two runs. Going into the 10th at 6-6, Bill Rogell started things with a single, Hank Greenberg sacrificed and Marvin Owen walked. That brought Cochrane up and he smacked a base hit that brought in Rogell with the winning run.

2nd Loss For Yanks

While the Tigers were pulling the game out of the fire, the Yankees suffered their second straight setback at the hands of Joe Cronin and his Washington club, 9-2. A six run spurt against Charley Ruffing in the first settled the dispute in short order although Russ Van Atta did some fine relief flinging for New York. Like Cochrane, manager Cronin was leading figure, hitting two triples and a single.

To make things tougher for the Yankees, while Lou Gehrig, the home run leader, was held hitless, Jimmie Foxx smashed his 35th four-bagger for the Athletics in the course of their 11-9 defeat at the hands of the Red Sox. The blow, which came with the bases full, left Foxx only one behind Gehrig. It couldn't win the game as Boston already had piled up a 10-1 lead but when Ed Coleman followed with another circuit smash it nearly ruined Wes Ferrell and Lefty Grove had to come in and subdue his former teammates.

The Indians completed a day of hefty hitting in the American League by downing Chicago 11-4 with the aid of four homers, two of them by Hal Trosky. The Sox were in bad shape for the game with Al Simmons, Zeke Bonura, Jack Hayes and Mule Haas on the injured list.

CONSIDERING CANDIDATE

GUELPH, Ont., Aug. 9.—(CP)—If the proposal receives enough support during the next few days, the local Co-operative Commonwealth Federation group will run a candidate in the provincial by-election here August 20. Ald. C. E. Fulton, C.C.F. president has announced. As yet only one candidate Dr. J. H. King, Liberal, has been nominated.

A man was fined recently in London for selling plover eggs.

Employers always turn him down!

● Ted's ability and experience would be mighty valuable to many an employer, but nobody wants him. Why doesn't he realize that employers judge by appearance—they don't want a man who looks *half-shaven* on the job.

Today there's no excuse for tolerating stubble. The Gillette "Blue Blade" is especially processed to shave tender skin without irritation. Even two shaves a day, when necessary, are entirely comfortable. Prove this yourself. Shave with the Gillette "Blue Blade" tomorrow.

Highest Quality Positively Guaranteed

Gillette Blue Blades

NOW 5 for 25¢ • 10 for 50¢

Wilbert Robinson, Baseball Veteran, Dies in 70th Year

CAPITOL To-night Only
Last Show 8.30 P.M.
TWO FEATURE PROGRAM
WARNER BAXTER
—in—
"SUCH WOMEN ARE DANGEROUS"
ADDED
Sea Killers
FRIDAY and SATURDAY
MORE FUN THAN THE CIRCUS!
His Clowning Achievement!
JOE BROWN
"CIRCUS CLOWN"
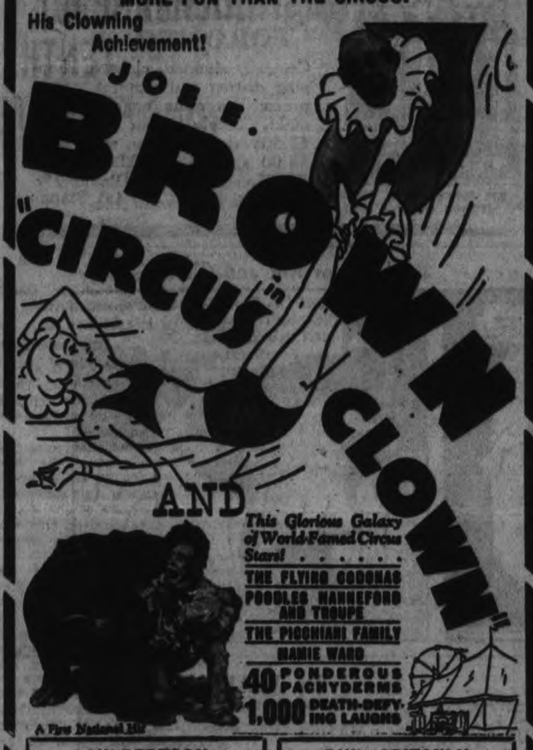
AND
This Glorious Galaxy of World-Famed Circus Stars! . . . . . .
THE FLYING CODONAS
POODLES HANNEFORD AND TROUPE
THE PICCHIANI FAMILY
MAMIE WARD
40 PONDEROUS PACHYDERMS
1,000 DEATH-DEFYING LAUGHS
A First National Hit
CULBERTSON
—in—
"MURDER AT THE BRIDGE TABLE"
PHIL SPITANLY
—in—
"BIG CITY FANTASY"

Famous Old Oriole One of the Greats In Big Time Circle

Baseball Veteran Piloted Brooklyn Dodgers to Two Pennants in National League.

HEADS ATLANTA CRACKERS

Succumbs to Hemorrhage of Brain in Georgia Hospital—Spent All His Life in Game.

ATLANTA, Aug. 9.— (A. P.)—That famous old Oriole, Wilbert Robinson, is dead.

Death came just as Uncle Robby, one of baseball's greatest figures, wished it—quickly and with little pain.

He succumbed to a hemorrhage of the brain last night at 10.30 o'clock and his last words were about the Atlanta baseball club of which he was president.

Robinson was 70 years old. His span of life saw him as catcher and captain of the Baltimore Orioles; saw him win two pennants at Brooklyn in the National League and finally saw him worry himself literally sick about his club here.

For the last three days Robinson had felt badly. His Crackers were in a slump after playing good ball nearly all season. He fell suddenly while emerging from his bath just before dinner yesterday and broke his arm. He was taken to hospital.

At the hospital it was discovered he was suffering from a hemorrhage of the brain. The last sacrament was administered by Rev. Edward McGrath.

As Robinson awaited the ambulance he said to the doctor:

"This broken arm doesn't hurt me. I'm an old Oriole. Wrap it up and let me stay here."

Robinson was born in Hudson, Mass., in June 1864. He started his baseball career with the home team and later joined the Philadelphia Athletics after a professional year with the Haverhill team.

From 1886 until 1889 he was with the Athletics.

Former Giant Coach

In 1904 Robinson went into retirement, John McGraw sent for him in 1911 and he joined the New York Giants as coach. He went to Brooklyn in 1914 as manager. Under Robinson's guiding genius Brooklyn won two pennants and became the richest franchise in the National League and the second richest in all baseball, topped only by the New York Yankees.

He was president and manager from 1926 to 1930—too heavy a burden. He retired in 1931 but two years later he was persuaded to come to Atlanta as president.

Set Baseball Record

He established a baseball record that still stands—six singles and a double in one game.

He will always be remembered as the first catcher who crouched close behind the batter all the time instead of moving up first for the third strike.

During his latter years as Brooklyn manager the club was known as the "Robins" in his honor.

One of his great difficulties in his last few years with the Dodgers was remembering the names of his players and such odd substitutes as "lumbago" for Ernie Lombardi and "Sauté" for Joe Shaute cropped up frequently.

YESTERDAY'S STARS

(By The Associated Press)

Joe Cronin, Senators—Hit two triples, a single, drove in two runs and scored two runs against Yankees.

Bob Grove, Red Sox—His relief pitching stopped Athletics' attack.

Hal Trosky, Indians—Cracked up two homers to drive in four runs in game with White Sox.

Mickey Cochrane, Tigers — Drove in winning run against Browns.

Van Mungo, Dodgers — Held Giants to three singles.

Ben Cantwell, Flint Rhem, Braves—Checked Phillies with six hits.

Babe Herman, Cubs—Drove in five runs with two triples and a single in second game of double bill with Pirates.

Jerome Dean, Cards—Pitched effective relief ball against Reds to receive credit for 21st victory of year.

KIRKWOOD WINS JUNIOR SINGLES

Howard Hammell Beaten in Hard Fought Four-set Match in City Tennis.

A FAST STRUGGLE.

Gordon (Chick) Kirkwood won the junior men's singles finals in the city tennis tournament yesterday, defeating Howard Hammell in a hard fought four-set match. Despite the heat, play was fast and hard all through. Howie started off well driving deep to the baseline to keep Kirkwood away from the net and chasing his drives out of reach to win the first set, 6-4. Chick changed his tactics in the second and third sets, placing his tricky chop shots deep to the corners and coming to the net for frequent placements. This style played havoc with Howie's drive, and Kirkwood won the next two sets, 6-3, 6-4. After the ten-minute rest, both boys opened up and hit the ball hard. Kirkwood found his drive for the first time during the match and outdrove his opponent to win the set, 6-4, and the match.

In ladies' doubles semi-finals, Mrs. J. A. Dewart and Miss M. Donaldson defeated Misses Cutting and Lundy, 6-4, 6-1 and Misses G. Carvolth and A. Macdonald won from Mrs. Langley and Miss Benson, 6-4, 8-6. In men's doubles, R. Friend and H. Hammell defeated M. Clarke and W. Young, 6-1, 6-1; while A. Ward and W. Perks, playing a steady game, defeated the Swartz brothers, who faltered badly after the first set, 4-6, 6-0 and 6-2. In mixed doubles, Miss Donaldson and W. Perks were successful over Miss Macdonald and R. Maybee, 6-4 and 6-2.

Matches Friday at Peterborough Club: at 5.00— W. Jackson and Miss M. Jackson or Miss B. Cutting and A. Rutter vs. Miss G. Dewart and Cotton or Miss Benson and Donaldson vs. Miss Donaldson and Perks; at 5.00 at Kawartha—Fanjoy and Holgate or Cotton and Cowling vs. Shields and Rishor.

SPORTS DAY BY DAY

Baseball, Lacrosse, Soccer Softball, Bowling, etc.

By G. J. P.

Orphans and Johnston's Tires tangle tonight at six in Central in the first game of the Men's Softball League playoffs. This is the final series ,best three out of five games, and no need of advising softball fans to be there. They know this should be a grand series between two classy squads fighting for the city title, the Taylor Trophy, and the right to represent Peterborough in the O.A.S.A. playdowns. Orphans knocked Brintons out of the race while Johnston's were sitting back resting up. It's hard to say which is the better thing, to keep playing steadily, or to lay off for a week. This series may settle the point. Second game will be up there Saturday night.

• • • • • •

Following the game, there will be an executive meeting of the men's loop in the "Y". The main business will be to deal with the resignation of Dave Lecther as secretary. As we said before, we don't think the meeting should accept his resignation. Not only has he been a hard worker in this league for years, but he is also a member of the O.A.S.A. executive—and don't forget the O.A.S.A. convenes here next Spring. Some of the players were inclined to pin the blame for the recent ruling on the local softball playoffs on the secretary. But this is unfair. Neither he nor the president had a thing to do with the draw which resulted in Johnston's getting the bye. It was the other three teams—Brintons were the exception—that worked it. If this is the cause for Dave's resignation, he should reconsider, as anyone who knows what went on will realize his hands were tied completely on this point.

• • • • • •

The Petes copped another one in Oshawa last eve, the score being 13-6. It was a sloppy, draggy tussle with four pitchers used and only eight innings played, darkness interfering. The Petes pranced into a nice lead right at the start and kept it, though threatened at times by the battling Dukes. But the locals always seemed to have the punch to go out and shove across a few more runs when Oshawa crept up on them. Some four hundred fans were on hand and made more noise than lots of crowds twice that size that we've heard.

• • • • • •

Probably the feature of the tilt was the relief flinging of old Abbie Rose. The veteran, who is closer to forty than thirty-five, has taken up the task of relief work three times so far this year and has made a fine job of it every time. He is cool, experienced and has a nifty slow hook—a real change of pace from any of the Petes' pitchers. He stopped Oshawa cold, with the bases loaded, and only gave them one run the rest of the way, after starting in the sixth. He fanned six in less than three frames. Not bad going for an old chap, eh?

• • • • • •

Bill Calladine wasn't going so badly at all, but just inclined a little toward wildness. He didn't allow many hits and seemed okay till there were a couple of hits, an error and a walk in the sixth. As the Dukes seemed to be rallying to tie it up, Knotty Lee decided to change hurlers, so he pulled Bill for Rose. The whole local squad looked good hitting and in the field, whereas Oshawa didn't hit so well in the pinches and kicked in with five miscues. 'Twas a long drawn out and dull affair, but a win for the Petes—so who cares?

• • • • • •

With Jack Williams pitching three-hit ball, Belleville took a 2-0 win over Kingston in Ponytown yesterday to keep their slim lead over the Petes. With the race rapidly drawing to a close, the Ponies and Dukes will have to get in there fast and win some games or they'll be left out of the playoffs. Kingston is here Saturday for its final game of the season and no doubt the Ponies will be fighting mad and ready to put up a man-sized struggle for a win. Russ Kitchen may do the locals' hurling. Yesterday in Kingston, both Williams and St. Louis pitched fine ball and it must have been a sweet scrap.

• • • • • •

Cogs, local intermediate winners, will have to wait a while longer before meeting the Lakeshore League winner in O.B.A.A. playdowns. The semi-final playoffs in that loop don't start till Saturday, with Port Hope and Bowmanville meeting. Second game is next Wednesday. The victor then tangles with Cobourg in the finals. These playoffs should have been hurried up to have a winner declared by August 15th, as it's not the best thing in the world for Cogs to be sitting around waiting to play for three weeks or so.

• • • • • •

City tennis championship matches are moving along daily and the tournament should be completed about the middle of next week. Gord Kirkwood copped the junior men's singles title yesterday by beating Howie Hammell in four lively sets, 6-4, 6-3, 6-4 and 6-4. It must have been mighty hot work tearing around the courts yesterday afternoon for a total of thirty-nine games! In ladies' doubles, Mrs. J. A. Dewart and Miss M. Donaldson took one bracket of the semi-finals, while the Misses G. Carvolth and A. Macdonald won the other. Some smart net work is being shown coming down the stretch by the surviving players.

• • • • • •

Sport hash: King Edward won the bantam baseball playoffs here yesterday, taking St. Peter's, 4-3, for their second straight win—a grand game . . . . Sixth Line are slated to meet Westclox gals tonight in the Bowl and Friday C.G.E. goes to Omemee . . . . More golf rule changes appear in to-night's paper . . . . Belleville leads the Petes by a full game while we're three and a half games up on Oshawa and Kingston, who are tied in the cellar . . . . Wallace, Oshawa's first-sacker, has left there for three weeks, and will be a big loss.

Regent ENTERTAINMENT
To-day and Friday
DOUBLE FEATURE BILL
TO-NIGHT'S SHOW STARTS AT 8.15 P.M.
"Give her enough rope and she'll hang herself"
said the cast away wife, forgetting that a rope has two ends!
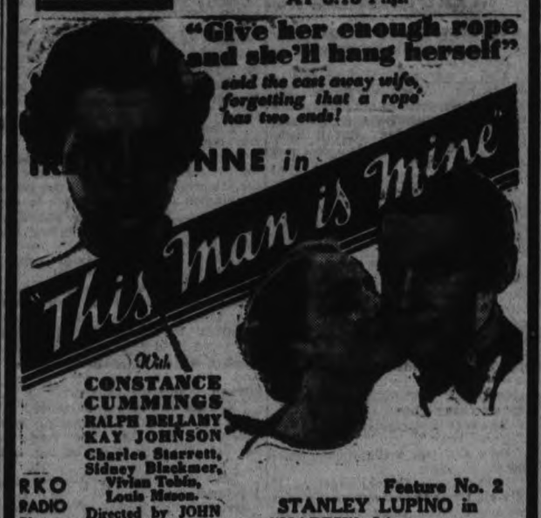

With CONSTANCE CUMMINGS
RALPH BELLAMY
KAY JOHNSON
Charles Starrett, Sidney Blackmer, Vivian Tobin, Louis Mason.
Directed by JOHN CROMWELL.
RKO RADIO Picture
Feature No. 2
STANLEY LUPINO in "HAPPY". It's a scream.

Golf Rule Changes

Following are some further changes in golf rules, as published in the year book of the Royal Canadian Golf Association: Rule 22, lost and unplayable ball—The only substantial change is that if a ball be lost or unplayable from the putting green, the ball shall be placed and not dropped as heretofore. Rule 26, hazards—There is included an entirely new provision that if any fixed steps or planks interfere with a player's stroke, the ball may be lifted and placed as near as possible to the spot where it lay in a similar lie and position without penalty. The rule also permits the removal of any loose impediment not in a hazard; whereas formerly only loose impediments on the putting green could be lifted.

Rule 27, ball in water hasard—Where a ball is played from the teeing ground into a water hazard, the next ball may be reteed and played from the teeing ground with penalty of one stroke. The old rule required the ball to be dropped. Subsection 2—A ball which lies or is lost in casual water may be dropped on "dry ground." Formerly it had to be dropped within two club lengths of the margin of the casual water. Subsection 3—A ball in casual water on the green may now be placed "in the nearest position to where it lay," where formerly it had to be placed within two club lengths or in the nearest position affording a clear shot to the hole.

Rule 31—If a player on the putting green play when his opponent should have played, the new rule requires that the stroke "shall" be at once recalled. Formerly the word "may" was used. This carries into effect Rule 1 which requires that players shall not agree to exclude the operation of any rule or waive any penalty incurred, under disqualification of both players.

Rule 32—This rule has been changed in several minor respects; the most important being where a player has holed out and the opponent's ball has come to rest, the player may knock away the opponent's ball. This is the very opposite to the former rule.

Weston Eliminated In Western Finals

WINNIPEG, Aug. 8. —(C. P.). — Roaring down the championship trail that took them into the Dominion finals just a year ago, Prince Albert City Reds were back in the running to-day for premier soccer honours. Victors over United Weston, in a spirited overtime game here last night, a fighting Saskatchewan squad won the Western Canada title and the right to meet Verdun Park, Eastern champions, here in the final.

Reds won the western crown for the second time by setting the Manitoba champions back on their heels in a whirlwind game that stretched into overtime play. The 4-1 victory enabled hhem to break a deadlock that carried the series into four games.

FIGHTS LAST NIGHT

(By The Associated Press)

Cincinnati.—Moon Mullins, 125, Vincennes, Ind., outpointed Johnny Alba, 128, Cincinnati (10); Carl Knowles, 168½, Savannah, Ga., knocked out Smokey Maggard, 173, Dayton, Ky. (7).

Winona, Minn.—Jack Gibbons, 160, St. Paul, outpointed Mel Coleman, 162, St. Paul (6); Frankie Kouba, 130, Winona, outpointed Pat Chillfone, 129, St. Paul (6).

RUSS KITCHEN MAY PITCH ON SATURDAY

Ponies Here for Their Final C.O.B.L. Game of Season Against Petes.

Russ Kitchen may be seen on the mound here Saturday when Kingston comes back to play their final C.O.B.L. game of the season with the Petes at three o'clock in Riverside Park. The big right-hander, back from vacation, is working out, and if ready by that time will get the assignment. It will be his first Central League start in Peterborough this year, if Kitchen is selected. The ace right-hander in the loop last season is about ready to step in there now and take his regular turn. Probably Speedy St. Louis, with Lefty Gallagher in reserve, will do the Ponies' flinging.

Smarting under two shut-outs in one week, one here and one at home to Belleville, Kingston is sure to make it a real fight in Riverside on Saturday. They are battling for a playoff berth now and cannot afford to drop any more tilts. The Petes have won two in a row this week and will try hard to make it three in order to keep up there in second place. As it will be the Ponies' last league appearance here of the year, and in view of the fact that this team draws the largest local crowds, it looks like another huge gathering of rooters to see a whirlwind struggle Saturday.

Major Leaders

(By the Associated Press)

AMERICAN LEAGUE

Batting: Manush, Senators, .391; Gehrig, Yankees, .370.

Runs: Gehringer, Tigers, 101; Werber, Red Sox, 97.

Runs batted in: Gehrig, Yankees, 125; Trosky, Indians, 100.

Hits: Manush, Senators, 167; Gehringer, Tigers, 148.

Doubles: Greenberg, Tigers, 42; Gehringer, Tigers, 36.

Triples: Chapman, Yankees, 11; Manush, Senators, 10.

Home runs: Gehrig, Yankees, 36; Foxx, Athletics, 35.

Stolen bases: Werber, Red Sox, 26; Fox, Tigers, 21.

Pitching: Gomez, Yankees, 18-3; Rowe, Tigers, 15-4.

NATIONAL LEAGUE

Batting: P. Waner, Pirates, .366; Terry, Giants, .364.

Runs: Ott, Giants, 91; Terry, Giants, 88.

Runs batted in: Ott, Giants, 119; Suhr, Pirates, 81.

Hits: P. Waner, Pirates, 163; Terry, Giants, 149.

Doubles:: Vaughan, Pirates, 32; Allen, Phillies, and P. Herman, Cubs, 31.

Triples: Suhr, Pirates, and Medwick, Cardinals, 10.

Home runs: Ott, Giants, 29; Berger, Braves, 25.

Stolen bases: Martin, Cardinals, 17; Bartell, Phillies, and Cuyler, Cubs, 12.

Pitching: J. Dean, Cardinals, 21-4; Schumacher, Giants, 17-5.

Hack Wilson Let Out By Brooklyn Dodgers

NEW YORK, Aug. 9—Lewis Robert ("Hack") Wilson, the pudgy outfielder who walloped 56 home runs for Chicago five seasons ago, was cast adrift by Brooklyn Dodgers yesterday to find himself another big league job if he could. Wilson, who is 34, was notified before yesterday's game with the Giants that he had been given his unconditional release.

A few years ago he was one of the highest-paid players in the big leagues, drawing $33,000 from the Cubs for his 1930 feats of belting homers and driving in runs. But after hitting .356 in that season his batting average dwindled as his waist-line increased and before the 1933 campaign he was traded to St. Louis and then to Brooklyn.

CUBS CUT INTO GIANTS' LEAD TWIN TRIUMPH

Chicago Takes Double Decisions From Pirates While Terrymen Lose to Dodgers.

CARDS BEAT REDS 10-4.

While the gap in the American League widened to 2½ games, it narrowed to the same margin in the National when the League leading Giants took a 2-0 shellacking from Brooklyn and the second place Cubs swept a doubleheader with Pittsburgh, Van Mungo, who has been gunning for his 14th victory for some time, earned it by limiting the world champions to three hits and driving in the first run himself.

A six run rally in the third, featured by Manager Charley Grimms' home run with two aboard, won the opener for Chicago 7-4 while the combination of seven-hit flinging by Guy Bush and a 16-hit assault on Bill Swift and Burleigh Grimes, brought an easy 14-2 decision in the after piece. Grimes, recently released by the Yankees, signed a Pirate contract just in time to get into the game.

The third-place Cardinals also registered a gain as they cut loose suddenly in the 12th inning to score six runs and beat the Reds 10-4 but it was a bigger triumph for Dizzy Dean, the league leading hurler. Dean, who went to work in the 10th, was credited his second victory in two days and his 21st of the season.

The Braves and Phillies waged one of the day's keenest battles, Boston winning out 5-2 on a ninth inning run that came when Phil Collins passed Marty McManus with the bases loaded. Collins took the hill after Curt Davis was spiked in the hand in the sixth.

GIBBARD "B'S" TAKE LEAD

NAPANEE, Aug. 9.—Opening with a batting rally in the first inning, securing seven runs, Gibbard "B's" defeated Enterprise in the first game of the County League playoffs by 12 to 2 yesterday afternoon. The second game will be played at Enterprise on Saturday afternoon. Three pitchers were used by the visitors. On the other hand, Bishop pitched a neat game for the locals allowing only one hit up to the fifth. He had six strike-outs while the visiting moundsman, Spratt, had four. The locals on the whole played bang-up ball and every man secured a hit or more.

Enterprise .....000 020 000— 2
Gibbards .....700 022 100—12

Bell, Spratt, Miles and G. Wager; Bishop and Stinson.

Lawn Bowling By Herb Martin

THE PETERBOROUGH lawn bowlers, both ladies and gents, sure did get in the limelight yesterday.

WALTER OKE and his associates were successful in winning the Wiggins Trophy down at Campbellford yesterday afternoon.

THERE WERE 23 entries from all around and it was on the elimination system.

WIGGINS TROPHY

N. Routley, R. Bacon, J. Sedgewick, W. Oke (skip).
Prize—Each an electric table lamp.

UP AT LINDSAY, H. Freeman was successful in winning the mixed event in that town. It was a three-game series and was run on the 2-1-0 system. In the play-offs Freeman met and defeated R. Mackey, Lindsay.

Winners

Mrs. A. Heckman, B. Rogow, Mrs. J. Coursey, H. Freeman (skip).
Prize—Each a club bag.

THE NOVICE Competition will be continued this evening.

The Draw for 7 p.m.
Loan vs. Veitch.
Burns vs. M. Gill.
Schneider vs. Hutchinson.
Winners to play at 8 p.m.

THE SECOND Round in the Schedule play-offs takes place to-night. The draw:

Coleman vs. Penrose.
Zeihr vs. Dyer.

EIGHTEEN RINKS turned out last night to enjoy the mid-week mixed affair. Everybody that won got jam and lots of it. The winning skips were: B. Chesler, J. Bennett, T. Donaldson, and E. Wall.

THE ENTRIES for the big open tournament keep coming in; four more received this morning.

Daily Sport Menu

THURSDAY, AUGUST 9TH

Men's Softball

Orphans vs. Johnston's (play-offs) at six in Central.

Girls' Softball

Sixth Line vs. Westclox at 6.15 in the Bowl.

King Edward School Wins Bantam Honors

King Edward School won the bantam championship of the City Baseball League last night by nosing out St. Peter's, 4-3, in the second playoff game at Riverside Park. Snappy fielding, and some good hits for extra bases marked this fixture, the best one of the season. Conroy and Todd were the opposing flingers and both worked good, proving stingy with hits. Todd fanned eight while Conroy whiffed three. The winners had a little the better support. Thornton's fielding was a feature, with Scollard and Todd topping the rival hitters. The teams:

St. Peter's: Girard, c; Thornton, 3b; Creighton, 3b; Brown, 1b; Lynch, cf, ss; Leonard, lf; Scollard, rf; Thomas, ss, cf; Conroy, p.

King Edward: Platt, 3b; Todd, p; Castle, lf; Berwick, 2b; Ridley, 1b; Lawson, cf; Jay, c; Mackness, ss; Hopcroft, rf.

St. Peter's .... 110 000 100—3 7 4
King Edward. 120 000 10x—4 6 2

Umpires—Kay and Murphy.

New World's Record By Calumet Dubuque

SALEM, N.H., Aug. 9 (AP) — Calumet Dubuque, 2.02, the bay gelding owned by John C. Thompson of New York, was driven to a new world's one-mile and one-sixteenth record by light horse Harry Thomas in winning the first dash in the 2.10 past at the Grand Circuit meet here yesterday.

The great-son of Peter the Brewer, 2.02½, and Gertie Guy won by a nose in a four-horse driving finish from Alan Wilson's Logan Scott in the fast time of 2.15 2-5, slicing almost two seconds from the former world's figures held by King Grattan.

Escobar Holds Title In Montreal Battle

MONTREAL, Aug. 9 (C.P.)—Upon the sturdy, shoulders of Sixto Escobar, flashy little bantamweight from Puerto Rico, recognition in Montreal as world's bantamweight champion still rested to-day. The smiling, swarthy little Central American successfully withstood the challenge of Eugene Huat, of France, here last night, to defend the title recognition he won by knocking out Mexico's Baby Casanova about a month ago.

Relatives Celebrate Richardson Triumph

TORONTO, Aug. 9. —(C. P.). — When 18-year-old Sammy Richardson, coloured city play-ground boy, won the broad jumping championship of the British Empire, the achievement started a family reunion in Toronto that didn't end until parents, aunts, uncles and cousins of the young negro gathered with one accord under the paternal grandmother's roof in celebration and jubilation. Sammy's victory was the only subject talked of but the talk was long, loud and laudative.

Highlights From White City Stadium

There was some bellowing along the boxing front of the British Empire Games to-day. The British system of keeping the referee outside the ropes had won few friends from the Dominioners. "All contests," said Dennis White of Montreal, manager of the Canadian boxing team, "should be staged under International Amateur Athletic Federation rules, not British A.B.A. rules. I do not think Joe Palmer of England should be Empire champion. He was beaten last night by Maxie Berger."

]:[

White had support from other quarters. The Canadian was emphatic in stating Berger would have beaten Palmer in the flyweight final last night under international rules which give points for aggressiveness and clean hitting. "Sammy Tomlinson," White said, "also would have beaten the Welshman, Jones, under international rules.

]:[

The South African contingent minced no words in declaring Leibrandt, their light heavyweight boxer, was disqualified for a foul he never committed. Leibrandt was giving Brennan of England an artistic lacing when the referee stopped the fight for an alleged low blow by the South African. The dressing-room controversy was loud and long. White was among those who believed the blow was fair. Brennen went on and won the title by beating Holton of Scotland in the final.

]:[

In winning all five preliminary wrestling bouts yesterday, Canadians did what was expected of them. Every Canadian is defending a title won in 1930 at Hamilton. On the other hand, the boxers are striving for a first Empire title. Canada didn't win any in 1930.

]:[

The impression was prevalent in London that the next Empire Games would be staged in Cape Town, South Africa. But there are difficulties to overcome. South Africa would have been awarded these games had the Cape Town authorities been willing to permit colored athletes to take part. The colored barrier is high in South Africa. It would have shut out two 1934 champions—Phil Edwards of British Guiana and Sam Richardson of Toronto.

]:[

They won't decide until 1936 about the 1938 games, but it was believed virtually settled that Cape Town would be the venue.

SILVER SLIPPERS BY Temple Bailey

(Continued from Yesterday.)

CHAPTER 9

Entering this house, Giles and Scripps went at once upstairs. When an hour later they came down they had bathed and changed. In the dining room the candles were lighted and the table set for formal service. The two men stood until a girl in evening dress arrived. She was dark with a pale skin, and her dress had a golden glow like that of the midsummer flowers outside.

She went straight up to Giles. "Why are you so late?" she demanded.

"Are we late?"

"Yes. I watched . . . I wanted to talk to you. About Margarida. She baked a cake and was putting candles on it when I caught her at it. She said it was your birthday. But it isn't. Your birthday is in April. Don't you remember? There was always dogwood."

He drew out her chair for her. "Was I born in April, Scripps?"

Scripps said, promptly, "Of course. Fancy a man forgetting when he was born, Amelie."

She paid no attention to him. "You must speak to Margarida, Giles. She was very obstinate. I just happened to go in the kitchen. And I made her take the candles off."

When they had finished their canapes and Margarida brought the soup, Amelie said, "I was right, Margarida, his birthday is in April."

Margarida, placing a soup plate, kept a frozen silence.

"You hear, Margarida?"

"Yes, I hear."

"How did you make such a mistake?"

"I am old . . . the old forget . . ."

"Well, then, you may serve the cake for dessert, but there must be no candles."

When the cake appeared the two men ate and said nothing of that other cake which they had eaten at noon. Nor did they speak of Dilly. They talked of the rain and of books and of things that were in the evening paper which they had brought over with them in the boat.

After dinner, the men smoked, and Amelie played for them. A little later Scripps read aloud. Amelie listened for a time, then demanded, "Why don't you read to me, Giles?" She was impatient and impolite.

Scripps looked up from his book and said, passionately, "Doesn't my voice mean anything to you?"

"What should it mean?" Amelie had risen and stood looking down at him. "You are always saying things like that. And I wish you weren't here. I want to be alone—with Giles . . ." She turned away from him. "I'm going to bed. I hate the rain. When I'm asleep I forget it . . ."

After she had gone, Scripps said, "Giles . . . how can ever stand it?"

His friend laid a hand on his shoulder, "Hereafter I'll do the reading."

"But I thought that Aucassin and Nicolette—years ago we read it together."

"I know," the grip of Giles' hand was comforting.

When Scripps went finally upstairs for the night, Giles made his way to the kitchen. Jose sat before the glowing kitchen stove with his feet on the shelf of it. Margarida was kneading bread, the elastic dough puffing between her strong fingers.

"What happened," Giles asked, "about the cake?"

Margarida's hand, sticky with dough, went up in the air. "I was such an old fool. I wanted you to know I had not forgotten. So I baked the cake and was going to bring it to you and Mr. Stephen tonight after she was in bed. And then she came through the kitchen. And I was caught."

"You couldn't help it, of course."

"What I hate," Margarida was vehement, "was that I was made to tell lies. Which is a sin on my soul . . ."

"May you never have a worse one, Margarida."

He talked after that to Jose about the garden and the chance of more bad weather. Jose and his wife had been on the place before Giles' mother had died. It had been the summer residence of the Armigers in her time. But since the war Giles had lived in it all the year around, and there was his friend Scripps to share it, and Amelie.

But tonight Giles refused to think of Amelie. He went back to the living room and hunted for a book. It was a little book with green and gold binding and yellowed pages.

He turned the pages and read:

"The ladies of St. James',
Go swinging to the play,
Their footmen run before them,
With a 'stand by! Clear the way!'
But Phyllida, my Phyllida,
She takes her buckled shoon,
When she goes out a-courtin',
Beneath the harvest moon."

He turned another page:

"The ladies of St. James',
They're painted to the eyes.
Their white it stays forever,
Their red it never dies.
But Phyllida, my Phyllida,
Her color comes and goes.
It trembles to a lily,
It wavers to a rose. . . ."

He stood there, reading, beneath the light of the standing lamp. He had hunted for the poem because it made him think of the girl of the silver slippers . . . her color comes and goes . . . it trembles to a lily . . . it wavers to a rose . . .!

And he wanted to think of her. As he had seen her high on the rock with her white wings bearing her up—as he had seen her in his dim shop bending over the old letter—as he saw her in imagination, dancing in the wood!

In the bookshop was a tall ladder with little wheels. By means of it books on the highest shelves could be reached.

Giles, sitting on the topmost step of the ladder on Tuesday morning, had a bird's eye view of the tables below him, of the square of sunlight framed by the open door, the moving feet of people on the boardwalk beyond, and a brief glimpse of water between the moving feet.

So absorbed was he in his task, however, that he did not notice when the sky darkened and the feet hurried fast and faster. Four of the feet took refuge in his shop, and a man's voice said: "There's no one here. Fancy leaving a shop like this."

And a woman's voice: "I'm drenched. Such a sudden shower!"

"You deserved to get wet, Nancy. You would come."

"And you didn't want me. But I had to talk to you about Joan."

"You've done more than talk. You've nagged unmercifully."

"Thank you. Y,t all my nagging hasn't done any good. Here you are, engaged to sweet and 20, and you don't know how to treat her."

"You're making a lot of it."

"I can't bear to see Joan hurt."

"I have told you I didn't intend to hurt her."

"But you called her stingy, Drew. And there's really no reason why the child should not have her slippers mended."

"She should have bought new ones."

Giles could see the pair of them plainly now. The woman was without a hat, and had opened that it might dry a gorgeous paper umbrella, on which white storks flew against a background of lettuce green. Her hair was copper-colored, and in the green sweater that she wore was a little line of copper thread which matched the hair. She stood with her hands back of her leaning against the table. "You simply didn't want to call for the shoes, and you gave her a bit of your temper," she declared.

"I hate petty economies. You know that, Nancy. You and I have always spent as we pleased."

"Yes, and you and I know there isn't much left to spend."

The man blazed at that. "Well, and if there isn't? I am going to marry Joan. And she's worth millions."

Giles, sitting up aloft, felt the world rock under him . . . millions!

He was aware that he was eavesdropping and that he must end it. He made a strategic move, however. He descended the ladder noiselessly, and rounding a bookcase, seemed to have just come in. "Can I do anything for you?" he demanded.

Drew said: "Miss Dudley asked me to get her slippers."

"Sorry. They are not quite ready."

"She was to have them today."

"I will bring them up to the hotel."

"Tonight? She wants to wear them."

"Tonight."

Giles had known he was stretching the truth when he said Joan's slippers were not ready. Scripps could have finished them in a moment. But was it simply to hand over to this pair those ineffable little shoes that he had waited for this day? Why the morning had seemed glorious, because it was Tuesday and she was coming. And he would see her yet, in spite of the unkind fate which had kept her from him.

(To be continued.)

HIGH TEST
GEM LYE
GRANULATED
for your convenience and economy
OPENS CLOGGED DRAINS
FINE FOR CLEANING, SPRAYING
Send for free booklet
CUDAHY SOAP WORKS, TORONTO

Broken Veins

Varicose Ulcers — Old Sores Relieved at Home.

No sensible person will continue to suffer when powerful penetrating yet harmless antiseptic Moone's Emerald Oil can readily be obtained at any drug store—the directions are simple and easy to use. Economical, too. Your druggist will gladly supply you and if Emerald Oil does not give you full and complete satisfaction, money back.

THE STARS SAY . . .

By GENEVIEVE KEMBLE

For Friday, August 10

A day of much initiative and enterprise is presaged from the interesting chain of lunar and mutual aspects. The energies and faculties will be found highly stimulated for launching new projects and aggressively attacking important undertakings.

Those whose birthday it is may anticipate a year of much action and enterprise, with the forces and faculties keyed up to high levels of achievement, and supported by the solid and financial assistance of friends in place and power.

A child born on this day may be original, independent, enterprising, but may need proper direction for peculiar mental tendencies.

In New York STOP AT A NEW HOTEL!

HOTEL RIVERMONT CENTRAL
C. W. RAMSEY, Jr., Manager
7th Ave. at 31st Street • New York City

Luxurious comfort. 1200 quiet, delightful rooms, bath, radio, Servidor, circulating ice water—for as little as $3 daily. S.A.O. bus stops at door—Opp. Penn. Station.

BAILIEBORO

Mr. and Mrs. C. Jewison and family of Toronto were week end guests of friends in South Monaghan.

Mr. and Mrs. B. Perrin, Mrs. C. Byers and Mr. M. Perrin were visitors to Peterborough on Monday.

Mr. George Fletcher was a visitor to Toronto over the week end.

Mr. and Mrs. C. Perrin and Miss Ruth Perrin of Oakwood and Miss Winifred Perrin of Toronto visited friends in the vicinity on Sunday.

Born—On Sunday to Councillor and Mrs. Dawson Rutherford, a son.

Messrs. M. Florence and P. Kats of Peterborough were business visitors to the district on Monday.

Mr. and Mrs. W. E. Thompson and family of Peterborough spent the week end guests of friends in the district.

Master Billie Thompson is visiting at the home of his grandparents, Mr. and Mrs. W. Barnard.

The fundamental purpose of the Canadian Seed Growers' Association in encouraging the production and use of the best possible seed stocks is accorded loyal support from the farmers of Canada.

Westminster Hotel TORONTO

Centrally situated, close to shopping district and theatres. Fireproof. Tea room open till midnight. Single room with bath $2.50; double room with bath, $4.00 and up. Breakfast 25c to 70c. Luncheon 60c. Dinner 75c.

940 Jarvis Street, Toronto
Phone Adelaide 9021

Write for illustrated Folder

To WINNIPEG EDMONTON JASPER ROCKY MOUNTAINS PACIFIC COAST —ALASKA—

BY THE CONTINENTAL LIMITED

Jasper Golf Week Aug. 26—Sept. 2

Speed smoothly across Canada via The Continental Limited, Canadian National's train de luxe. From Toronto to the Pacific, the Continental Limited unfolds unforgettable beauty before your eyes—Northern Ontario—the expansive Prairies, the awe-inspiring Rockies—then the great cities of Vancouver and Victoria.

All-steel equipment—service de luxe. Mountain observation cars. Convenient connections for California and Alaska.

Full particulars from any Agent.

THE CANADIAN NATIONAL RAILWAYS

7-DAY STOP-OVER JASPER PARK LODGE with room and meals. $47.50 Special Prepaid Rate.

BRICK BRADFORD—In the City Beneath the Sea — By William Ritt and Clarence Gray

MUGGS McGINNIS — A Privileged Character — By WALLY BISHOP

HIGH PRESSURE PETE — The Tell-Tale Tail — By GEORGE SWAN

THE TUTTS — By Crawford Young

TILLIE THE TOILER — By Russ Westover

BRINGING UP FATHER — By George McManus

For Profit USE THE CLASSIFIED For Profit

WANT AD. RATES

Cash 1 cent per word or figure per insertion.

Minimum Charge, 25c for Any Advt.

If Charged 1½ cents per word or figure per insertion.

Phone We will call for your ad. and give you the cash rate. **1600**

CHARGES:

Card of Thanks	50c
In Memoriam (up to 8 inches)	75c
Over 2 inches, per inch	50c
With black border, extra	25c
Birth Notice	50c
Death Notice	50c
Locals (Back Page), per Inch	$1.00
Black Local (Back Page), inch	$1.40

Index to Examiner Classified Want Advts.

Agents Wanted I
Boarders Wanted ..... U
Business Opportunities ..... E
Chiropractor ..... S
Cottages, Summer Resorts ..... Z
Dressmaking ..... N
Employment Wanted C
Female Help Wanted ..... H
Found ..... K
For Rent—General ..... M
For Sale—General ..... A
General Notice ..... R
Help Wanted—Male or Female ..... G
Live Stock ..... W
Lost L
Male Help Wanted ..... H
Personal ..... P
Pet Stock ..... W
Poultry for Sale and Eggs ..... W
Radio ..... J
Real Estate ..... D
Salesmen Wanted ..... Y
Situations Vacant ..... H
To Rent—Houses & Apartments ..... B
Used Cars for Sale ..... S
Wanted—General ..... Q

a For Sale—General

25 BUNDLES KINDLING OR SUMmer Wood. Delivered anywhere in City for 1 Dollar. Kingston Barrel and Shingle Factory. Phone 3260. 25d-24-8177A

GLADIOLUS. 51 WARE. PHONE 1707M. 3d 33 4160A

FRESH MACKEREL, 10 CENTS A a pound at Asta's, 202 Charlotte Street. Phone 963. 1d 33 6544A

LARGE COAL STOVE, LLOYD Baby Carriage, reasonable. Phone 3041J. 3d 34 4260A

WEST END WOOD YARD, DRY Hemlock, Hardwood Slabs, Mixed Wood $1, $2, $3. loads. Phone 1965. 3d 35 4256A

HEINTZMAN'S BOUDOIR GRAND Piano, practically new. Owner leaving city. Can be seen at Heintzmans. Phone 355 for appointment. 3d 33 6534A

75 SUMMER HATS TO CLEAR AT 25c to 75c. Long gloves, silk and lisle 15c. Black's, corner George and King Streets. 1d 33 6537A

ONE SLIGHTLY USED "JIFFY" Automobile Tent, $19.50. Some odd sizes in Sunstop Ventilating Shades Half Price. J. J. Turner & Sons, Limited. 3d 34 4233A

SILO, 26 x 12. GOOD CONDITION Mrs. Gertrude Northey, No. 2 Lakefield. 3d 34 4218A

"CLEVELAND" BICYCLE, CHEAP. 106 Gladstone Avenue. 3d 33 4174A

A BROADCLOTH DRESS SUIT IN fine condition. Phone 949. 3d 33 4195A

COMPLETE SET OF LADY'S RIGHT Hand Golf Clubs. Good condition. Phone 3193W. 3d 35 4201A

FOR SALE—A WICKER BABY CARriage in good condition; also a Quebec Heater. Used only one season. Phone 2914 W between 7 and 9 p.m. 3d 33 4196A

BEIGE CARACUL COAT WITH WOLF Collar. Apply evenings. Phone 2267. 3d 33 4197A

NEW PUNT—THIS WEEK ONLY $12. 294 Stewart. 3d 34 4208A

CABIN TRAILER FOR RENT REASonable. 669 Water Street. 2d 33 4166A

ELECTRIC WASHER SPECIALS. FOUR NEW MACHINES LEFT FROM Stock-Taking Sale. Will be sold at big reductions. Two with heaters to heat the water, gusranteed. Gilson Store, 261 George Street. 3d 33 4228A

FANCY ASSORTED BISCUITS, 2 lb. 35c. Record's Store. 3d 34 4232A

b For Rent—Houses and Apartments

HOUSE, 408 BELMONT AVENUE (corner Belmont and Weller). Apply 457 George Street. dtf-2186B

HEATED AND UNHEATED APARTments. Phone 1020 or 3970. 12d-27-28-30-2-3-4-9-10-11-16-17-18-4001B

MEDIUM SIZED HOUSE, BRIGHT Duplex. Apply 183 Antrim. 6d 36 4200B

ROOMS IN HOUSE, NEWLY DEcorated, central. Apply to 515 Reid Street. 3d 33 4257B

BUNGALOW, WEST END, MODern. Phone 2631W. 3d 35 4285B

FOR RENT—BRICK HOUSE, FOUR Bedrooms, modern, garage. Write Box 4241 Examiner. 3d 35 4241B

HOUSE TO RENT — No 497 PATerson Street. 3d 35 4252B

FRONT FURNISHED, HEATED BEDsitting-room. 190 Brock, upstairs. 2d 33 4206B

THREE TO FIVE ROOMS, PARTLY Furnished, if desired. 77 Park Hill Road. 3d 34 4231B

FOR RENT—SNAP! $13 SMALL COTtage, newly decorated, two adults; also small apartment, central. Apply 236 Dalhousie Street, Phone 379. 3d 34 4209B

FOR RENT—ROOMS FURNISHED or unfurnished, all conveniences. Rent reasonable, central. 196 Aylmer Street. 4d 35 4230B

TWO FURNISHED ROOMS IN private home. Use of phone. Board optional. Phone 3049W. 3d 34 6535B

ROOM TO RENT. REASONABLE and central. 247 Simcoe Street. 3d 34 4212B

FURNISHED OR UNFURNISHED Rooms. 501 Sherbrooke. 3d 34 4222B

COMFORTABLE MODERN APARTment, Adults. Apply 614 Stewart Street. 3d 35 4139B

LARGE, FRONT ROOM, TWO WINdows. Steam heated. Continuous hot water, central. "Board optional." 803 W. 3d 33 4204B

HEATED APARTMENT, IN GRAND Central Building. Possession arranged. Apply 457 George Street. dtf-B

HOUSE, NO. 358 SUBIDGE STREET; hot water heating. Possession can be arranged. Apply 457 George Street. dtf-6364B

HEATED APARTMENT IN BANK OF Commerce Building. Immediate possession. Apply 457 George Street dtf-4177B

TO RENT—HOUSE-KEEPING ROOMS Furnished, Unfurnished. 106 McDonnel. 3d 33 4177B

TO RENT—APARTMENT, HEATED, partly furnished. Apply 236 Brock Street. 3d 33 4169B

TO RENT—MODERN SIX ROOMED Apartment, central. Adults. Apply 309 Rubidge St. Phone 826W. 2d 33 4227B

c For Rent—General

GARAGE TO RENT— CONVENIENT to Downtown Offices and Stores. Apply 457 George Street. dtf-1092C

STORE, NO. 173½ SIMCOE STREET Immediate possession. Apply 457 George Street. dtf-1907C

d Real Estate

FOR SALE — EAST ½ LOT 20, CONcession 8, Emily, 100 Acres; good location. Immediate possession. Apply 457 George Street, Peterborough. dtf-4232D

FAIRBANKS MAY RETURN TO U. S.

Movie Magnate Been Trying Week for Reconciliation With Wife.

"MARY WANTS HIM BACK."

LONDON, Aug. 9 (A.P.)—British and American business associates of the two men concerned agreed to-day that whether Douglas Fairbanks Sr. returns from the Riviera to America or England "all depends on how fast Joe Schenck talks" before they reach Gibraltar to-night.

Joseph M. Schenck, motion picture executive, is known to have been busy for the last week trying to effect a reconciliation of Fairbanks' and his wife, Mary Pickford. Schenck made a long distance call to Miss Pickford from London early last week and as a result hurried to the Riviera proposing that Doug join him on a trip to the United States.

A prominent American film official here who claimed to know the nature of the conversation between Schenck and Miss Pickford said, "She wants Doug back badly."

Fairbanks' lawyer denied statements by British film officials that Fairbanks had applied to become a British subject, was rejected, and was to return to America by October.

It was recalled that the divorce trial of Lord and Lady Ashley, in which the husband named Fairbanks as correspondent is slated for October. Friends here said that Lady Ashley still is in the Riviera but reports that she did not know yesterday that Doug suddenly had decided to leave with Schenck could not be confirmed.

SUMMER RESORTS

LEEBOROUGH INN, THURSTONIA Park — Beautifully situated on Kawartha Lakes. Reduced rates. Booklet. Mrs. H. Lee. 26d-32-6146

g Help Wanted, Male

WANTED — EXPERIENCED FARM hand. Apply V. R. Hunter, Cavan. Phone Millbrook 218 r 111. 3d 33 4214G

MAN WANTED FOR PETERBORO to handle Ward's Quality Teas, Coffees, Cocoa, Spices, Extracts, Toilet Preparations, direct to established users. Also opening in Peterborough County for man with car. Write T. H. Ward Company, John South, Hamilton." condition and locality. A bar-

WANTED—MAN TO CALL ON Large clientel of customers. Must be over 20 years of age. Neat appearance and education are assets. No experience necessary. See Mr. Campbell, 106 Barrie Building. 6d 34 6452G

h Help Wanted, Female

GIRL OR WOMAN FOR HOUSE work and cooking. Apply 466 Murray Street. 2d 34 4245H

j Employment Wanted

HOUSEKEEPING POSITION, CAPable of taking full charge. Write Box 4183 Examiner 3d 35 4183J

WANTED BY PROFESSIONAL Nurse, position, in christian home caring for aged person, or couple, or invalid, will do light house work. Apply 131 Morrow Street. 3d 34 4219J

l Agents Wanted

CHRISTMAS CARD AGENTS—SAMples now ready. The finest line of Personal Cards selling at $1.00 dos. in Canada. Many new features, book marks, calendars, folders, etc. Start now. Liberal offer to customers for early orders. Commission and bonus plan of selling. Samples free. Regal Stationary Co., 73 Adelaide St., W. Toronto. 11d 7 9 11 14 16 18 21 23 25 28 30 6504L

m Lost

LOST —BETWEEN PETERBOROUGH and Warkworth, new cross cut saw Reward Finder Phone 1402W. 3d 33 4202M

LOST ON SATURDAY—IN PETERborough Rest Room, Charlotte St. Gruen Wrist Watch. Reward at Examiner Office. 3d 33 4173M

LOST — WILL THE PERSON WHO took the Steel Tape from Bungalow on Braidwood. Return same and save further trouble. 3d 34 6526M

LOST—REAR BOARD OF TRAILER, with license plate. Finder please phone 2284. 3d 34 4229M

LOST — BETWEEN KAWARTHA Boys' Camp and Peterborough, on Warsaw Road, a kit bag with three rugs, bathing suits and pair running shoes. Would appreciate if finder would communicate with Doug. Loomis or H. R. Martin, 162 Charlotte St. 1d 33 4244M

As Germany Bid Farewell to Von Hindenburg

Germans living today never will forget the solemn ceremony surrounding the removal of Paul von Hindenburg, the late president of Germany, from Neudeck castle where he died, to his last resting place at Tannenburg, 40 miles away. Few more impressive funerals are recorded in history. This radiophoto rushed from London shows officers who served under the beloved soldier-statesman, when he commanded the kaiser's troops during the World war, tenderly draping the casket after placing it on the gun caisson, while Oskar von Hindenburg, his son, stands at salute on the steps.

q Wanted

WANTED—USED PIANO, WILL PAY cash. Must be cheap, state price. Write 4237 Examiner 3d 34 4237Q

WANTED — COTTAGE FOR TWO weeks. Give full particulars. Write Box 4179 Examiner. 3d 34 4179Q

BY ADULT FAMILY, MODERN House, central, garage. State rent to Box 4248 Examiner. 3d 35 4243Q

WANTED — SMALL HEATED Apartment on the ground floor for business girl and her mother September 15th or October 1st. Write Box 4239 Examiner. 2d 34 4239Q

WANTED—ROOMERS, CLEAN, AIRY Rooms. 412 George Street, south door. 3d 35 4260Q

WANTED—APARTMENT OR HOUSE in North End of City State rent Write Box 4242 Examiner. 3d 35 4242Q

WANTED — SIX ROOMED HOUSE, central. Phone 1647J. 3d 34 4240Q

WANTED— GOOD BOAT FOR Cockboard motor, about seventeen feet. Phone 3134J. 3d 34 4236Q

WANTED — CORDWOOD SAWING Machine outfit. Give details and lowest cash price. Write Box 4217 Examiner. 3d 34 6517Q

SPRUCE PILING 30 to 40 FEET long. 341 Reid Street. Phone 1402W 4d 35 4218Q

WANTED—UNFURNISHED HEATED Rooms or Small Apartment. Write Box 4234 Examiner. 3d 34 4234Q

WANTED—5 TO 8 ACRES PREFERably on highway south of Peterboro, at present value, from owner Only. Write Box 4167 Examiner. 3d 33 4167Q

WANTED TO BUY A METRONOME. Cheap. Phone 3077J. 3d 33 4194Q

SIX OR SEVEN ROOM HOUSE, central or 5 or 6 Roomed Lower Apartment. Write Box 6507 Examiner. 3d 33 6507Q

WANTED WOOD TO SAW WITH Sawing Machine. Phone 655W. 3d 33 4187Q

y Salesmen Wanted

SALESMAN WANTED IN PETERborough by Toronto House, to sell Treasury Stock in sound gold mining company. Box 6533 Examiner. 1d 33 6533Y

READ THE WANT ADS

Golf

Yesterday afternoon 18 members of the Port Hope Golf Club played their annual match at the Peterborough Golf and Country Club, with a win being recorded for Peterborough. The following were the results of the match.

Peterborough:	Port Hope:		
H. L. Shimer	2	H. M. Ryan	1
T. A. MacKay	3	F. W. Bell	0
G. Munro	3	C P. Freeman	0
C. S. Cummer	3	R. E. Southby	0
D. W. Barman	3	B. Curtis	0
Judge Taylor	3	J. Dismond	0
R. Thornton	3	C. L. McHattie	0
W. A. Elliott	½	E. Oswald	2½
T. Holyman	0	Col. Snider	3
S. T. Medd	1	C. H. Wickett	2
J. H. Vernor	½	F. Gist	2½
J. H. Cranford	3	Cy Williams	0
F.M. DelaFosse	3	R. M. Mason	0
H.C. Scotheran	3	H. G. James	0
J. A. Dewart	2½	R. M. Emmett	½
J. R. Herron	2	J. T. George	1
A. Stratton	3	W. J. B. Davison	0
W. C. Ackerman	2	H. Peter	0
	40½		12½

Three thousand children were "lost" in the Canadian National Exhibition's mile-and-a-half maze of boulevards, buildings and lawns last year. All were taken in charge by police and nurses at the children's shelter, provided with milk, chocolate bars, ice cream and toys and eventually returned to their parents.

s Used Cars for Sale

CHAS. H. ELLIOTT, Studebaker Dealer. USED CARS.

1930 Durant Six, DeLuxe Sedan.
1929 De Soto Sedan.
1931 Essex Coupe, rumble seat.
1927 Oakland Coach.
1930 Chevrolet ½-ton Panel Delivery.

253 HUNTER STREET, W. J. B. A. Fitzgerald Post Office. Phone 1900. 3d 35 6529S

DURANT TOURING, 26, MOTOR IN first class condition, with licenses. Cheap for quick sale. Apply 180 Simcoe St. 3d 35 4251S

1929 DURANT SPORT ROADSTER, 2 tone colour, in perfect condition. Owner leaving country. Apply 526 Water street. 3d 33 4180S

FORD COACH, 1931, GOOD ORDER 383 Roger St. 3d 33 4181S

25 FORD COUPE, GOOD CONDITION Phone 1646J. 3d 33 4186S

USED CARS—27 CHEV. COUPE, good condition, cheap. Mrs. Charles McConnel, No. 2 Norwood. 3d 34 4223S

1927 ESSEX COACH, CHEAP. APply second house on Water, north of Langton Street. 3d 33 4246S

t General Notice

FARMERS ATTENTION — JUST REceived, car load Salt, unloading Monday and Tuesday. Bring your Bags. Ernest C. Erasmus. Phone 2240. 3d 34 6520

r Personal

LADIES' OR WIDOWS WANTED AT once. Guaranteed matrimony. Will pay all expenses. Reply to Box 169, Madoc. 4d 33 4157R

IMPORTANT!

In requesting us to call for your ad, the order must be phoned before 11 a.m. in order to insure it being inserted on the same day.

SCOTT'S SCRAPBOOK . . By R. J. Scott

HOME NEWS---A WELCOME SUMMER BOARDER . . .

You might not want all of the people, but you do want all of the news from back home! This paper will be a permanent vacation companion if you'll just leave your Summer address with us before you go. Phone 1600 right now.

BEHIND the Scenes in HOLLYWOOD

By HARRISON CARROLL.

HOLLYWOOD, Aug. 9.— It's a chuckly item they tell of the luncheon group at the United Artist's studio, which was discussing JohnBarrymore's trophies from his various cruises. The most gruesome of the collection is a shrunken human head, a relic of New Guinea, where the Indians practice this unique method of preserving souvenirs of their enemies.

It was Leonard Praskins who flipped:

"Well, anyway, he is the first Barrymore who ever had a shrunken head."

• • •

WHEN IT

Comes to trophy rooms, even Barrymore will take second place after Darry Zanuck sreturn from Africa. The diminutive 20th Century producer is shipping back 75 mementos of his big game hunt near Nairobi. In addition to the rhinoceris, photographs of which already have been printed ,Xarryl baggedanelephant a water buffalo, a lion, and practically every variety of animal known to the hunters of the dark continent.

Darryl Zanuck

All this was assured in an agreement drawn up just like a movie contract before the producer and his wife left Europe. The promise of a shot at 75 varieties of game is said to have cost Zanuck more than $5,000. In addition, the film pair had to go through eight weeks of innoculations against tropical diseases'

• • •

JOE E. BROWN

Has come into his own, as one of the few great comedians of the screen.

Those who have liked him have always felt his potentialities of greatness. Those who have thought that he was funny simply because nature had provided him with an extraordinary large and mobile mouth, need only to see him in the new First National Picture "The Circus Clown", which opens at the Capitol Theatre on Friday, to acknowledge their error. For in this hilarious comedy he "has everything".

Joe E. is at his comical best when he has plenty of "stunts" to perform, and "The Circus Clown" is filled with them. He has a brush with a lion, in which, incidentally, he nearly lost his life; his escapades on the flying trapeze; his being made the object of a knife thrower's jealousy; his experiences with hyenas, elephants, the chimpanzee, all are thrilling, and all are funny.

AMUSING THAT

Dolores Del Rio, married to Cedric Gibbons, perhaps the most famous of Hollywood directors, should decide to redecorate her boudoir, entirely according to her own idea. The most novel feature will be walls covered with sheets of ecru parchment.

• • •

DAVID MANNERS

Has just conducted a one-man survey through 15 states of public reaction to the movement for clean pictures. Motoring across the country to his old home in Toronto, Canada, the actor talked to waitresses, bellhops, cashiers, gas-station attendants—perhaps 150 people in all. And he found an overwhelming sentiment in favor of the cleanup. Also a much stimulated interest in motion pictures generally. Many of the fans he questioned criticized sex films. But against one thing they were unanimous—the gangster story. Which should drive just one more nail into the coffin of the screen racketeer.

David Manners

• • •

KNICK-KNACKS—

Mrs. Stanley Lupino, Ida's ma, is going to leave the Paramount starlet for the first time since they came to Hollywood a year ago. She goes to London for five weeks. Ida will be chaperoned in her absence by Elsie Ferguson II's mother. . . . Rumor of the boulevard is that William A. Brady is out here to dispose of the talkie rights to "Way Down East". One film company is said to have upped and bid already to $100,000. . . . Fox Films are in a dither to locate Marjorie Main, New York radio songstress, who was due to arrive here for work in "Music in the Air." She was on a certain train but didn't get off it and her berth hadn't been slept in since Chicago. . . . To the dozen friends of Ralph Rainger and Leo Robin who called to put me right—I'm sorry. It was this song-team which composed the tuneful "Love in Bloom", and not Gordon and Revell, as I reported in a film review. . . . What's this between Cecilia Parker and Nelson Eddy? . . . Praise to Jimmie Grier and Bing Crosby for working 12 hours recording numbers for the National Welfare association program. . . . And congratulations to Allison Skipworth, who just passed her fifty-eighth birthday without anybody making a fuss over it.

Dinty's Inn Wins Out At Millbrook

MILLBROOK, Aug. 9.—(Examiner Correspondence).—Dinty's Inn (Peterborough) copped the big end of the score in the inter-county league game of box lacrosse at the Cosmos rink on Tuesday, at 8.15 p.m., carrying off the laurels by a score of 9-5. The game was scheduled as between Port Hope and Peterborough to be played here, and Millbrook filled in on a last minute message from the lakeside squad that they would not be able to be on hand.

Dinty's Inn: Goal, Lefebre; defence, McGregor, Weir; centre, Gardiner; wings, Williams, McGee; rovers Routley; subs, Olaveson, Reynolds, McDougal.

Millbrook: Goal, Larmer; defence, Lebarr, Creighton; centre, Nattress; wings, Ingram, Scott; rover, Edmunds; subs, Sloan, Reper, Prestlove.

Umpire—B. B. Dawson, Millbrook.

Next league game on Thursday, August 9, between Port Hope and Peterborough, at Millbrook, under floodlights, at 8.15 p.m.

Magistrate's Court

William Gilroy, of Galway Township, pleaded guilty before Magistrate Langley to-day to a charge under the Fish and Game Act of having two beaver pelts in his possession out of season. He was fined $40—$20 for each skin—and $2.60.

Peter Gosselin was sentenced to seven days in the county jail on a charge of operating a car while intoxicated on the evening of July 31 on the Norwood road. He was arrested by Constable Piercy after his car had run into the ditch.

A Toronto man, said to be in a hilarious mood due to imbibing beer, pleaded guilty to stealing a 50-cent basket of tomatoes from a Charlotte street fruit store. He was granted suspended sentence.

Another of the big new shows at the Canadian National Exhibition this year which will be highly interesting to the public and which will have a special appeal to the business man is the national business machines show. Some of these remarkable time-saving and labor-saving devices are "almost human."

DAVIS-THOMPSON COMPANY

Insurance and General Agency

433 GEORGE STREET - PHONE 40

THE TORONTO SAVINGS & LOAN CO.

ESTABLISHED 1885

3% ON DEPOSITS

Interest paid or added half yearly, 30 June and 31 December, in each year. Every facility is afforded to Depositors both in depositing and withdrawing their money.

For sums of $100 and upwards this company's debentures afford a safe and profitable investment. Further information in regard to which will be gladly furnished upon request.

SAFETY DEPOSIT BOXES FOR RENT

W. G. MORROW, Managing Director.

Office Hours: 9 a.m. to 4 p.m. Open Saturday's Until 5 p.m.

BARRISTERS AND SOLICITORS.

GORDON & ELLIOTT — Barristers, Solicitors, Notaries, Patents and Trade Marks. Money to Loan. Telephone 2300. Hon. G. H. Gordon K.C., Alexander L. Elliott.—Toronto Office: 416 Saturday Night Building, 73 Richmond Street West Telephone Number Elgin 6691.

HALL & CARLEY — Barristers, Solicitors, Notaries, corner Hunter and Water Streets (over Canadian Bank of Commerce), Peterborough, Ontario. Telephones: Office No. 68, H. R. Hall, K.C., residence No 403 T. J. Carley, LL.B., residence No 3096.

PECK, KERR & McELDERRY— Barristers, Solicitors, and Notaries. Office: 415 Water Street, Peterborough. Telephone 1960. E. A. Peck, M.P., F. D. Kerr, K.C., V. J. McElderry, K.C.

CANADIAN NATIONAL RAILWAYS TIME-TABLE.

(Corrected to June 24th).

8.25 a.m.—For Lindsay, Orillia, Midland, Toronto, Hamilton, Buffalo London, Windsor, and Detroit.

12.01 Noon—For Port Hope, Oshawa, Toronto, Hamilton, Buffalo, Philadelphia, and New York. Connects at Port Hope with the simple Lea Ltd. for London, Windsor, Detroit, Port Huron, Flint, and Chicago. Makes connection East-bound for Cobourg, Belleville, Kingston Brockville, Montreal.

1.02 p.m.—For Lakefield.

5.13 p.m.—For Lindsay, Toronto and connects at Toronto with International Ltd. for London, Port Huron, and Chicago, also with the Continental Ltd. for Winnipeg connection, and Vancouver, with the North Bay, Timmins, Kenora and Cochrane trains, and with the 11.00 p.m. train for Hamilton, London, Windsor, and Detroit.

8.30 p.m.—For Hastings, Campbellford, Stirling, Belleville, Kingston, Brockville, Cornwall, Montreal and the Maritime Provinces.

Daily—

1.30 a.m.—Fast Train from the C.P.R. Depot for Ottawa, and makes connection at Ottawa for Montreal

All Trains operate on Eastern Standard Time, and Daily except Sunday from Canadian National Railway Depot, Charlotte and Bethune Streets.

CANADIAN PACIFIC RAILWAY

(Effective Sunday, April 29)

Going East—

6.55 p.m.—Indian River, Norwood Havelock. Daily except Sunday.

7.40 p.m.—From Toronto. Daily except Sunday.

11.50 a.m.—Havelock, Tweed, Smith's Falls, Ottawa, Montreal, Quebec Boston, and New York. Daily except Sunday.

11.10 a.m.—Sunday only to Havelock

1.30 a.m.—Havelock, Tweed, Kingston, Perth, Ottawa, Smith's Falls Montreal, St. John, Boston, and New York daily.

Going West—

4.55 a.m.—Toronto, Guelph, Goderich, Hamilton, Galt, Woodstock St. Thomas, London, Chatham Detroit, Chicago, and New York daily.

8.35 a.m.—Toronto, Hamilton, Brantford, Buffalo, New York, Galt Woodstock, London, Chatham, Detroit, and intermediate points. Daily except Sunday.

9.35 a.m.—To Lindsay and Bobcaygeon.

3.30 p.m.—Toronto, Hamilton, Buffalo, Rochester, Buffalo, Woodstock, London, Windsor, Detroit Chicago, and intermediate points between Peterborough and Toronto Makes connections with the Trans-Canada Limited for Winnipeg and Vancouver. Daily except Sunday.

5.45 p.m.—Sunday, only for Toronto and points West.

TO SEE THE WORLD

Travel is a pleasure enjoyed by many people of moderate income who follow a plan of systematic Savings for that purpose. Regular deposits of even small amounts soon accumulate at compound interest and provide a cash reserve to meet any need.

THE ROYAL BANK OF CANADA

Obituary

CLAUD WILSON INSLEY

TRENT RIVER, Aug. 9. (Examiner Correspondence).—The death took place Tuesday morning of Claud Wilson Insley, 52, at his residence, Healy Falls, after a lengthy illness of heart conditions.

Son of the late Mr. and Mrs. Albert Insley of Trent River, Mr. Insley served overseas as military police sergeant in the 139th Contingent of Northumberland in the Great War.

Surviving are his wife (formerly Mrs. Lillian Liberty of Trent River) and one sister, Mrs. James Owens of New York state. The late Mrs. John Ruttan was a sister of the deceased. The funeral took place Thursday at 3.30 under military orders of the Canadian Legion of Campbellford, of which the deceased was a member. Funeral service at the house was conducted by Rev. M. Burnham of Campbellford Free Methodist Church (formerly of Trent River), with interment at Centre Cemetery, West Seymour.

WILLIAM H. McCARTNEY

(Examiner Correspondence.)

BETHANY, August 8. — With the passing of the late William H. McCartney, the community has suffered the loss of one of its finest citizens and churchmen. The late Mr. McCartney was born in Cavan, on the fourth concession where he spent his boyhood, and while quite young learned the trade of carriage maker and painter. Later coming to Bethany, he and his brother, George, who predeceased him some few years ago, carried on a very successful waggon shop. Disposing of that line of business Mr. McCartney was given an appointment at Queen's Park, which he followed until four years ago. He held the Township Treasurship for Manvers for a period of forty-five years.

The late Mr. McCartney is survived by his sorrowing wife, who was formerly Polly Hancock of Bethany, and two sons, Victor, of Cornwall, and Aubrey of North Bay. A daughter, Mrs. Dr. Galloway, of Alexandra, and one son, Dr. Gerald McCartney of Estevan, predeceased their father. One sister, Mrs. Joseph Medd of Bethany, also survives.

In politics the late Mr. McCartney was a staunch Conservative and a loyal churchman, and never failed to be present at a service when his health permitted. He possessed a most kindly, generous disposition, and will be mourned and constantly missed by his many friends and neighbors.

Warsaw

A very happy party numbering about thirty grown-ups and children, aunts and uncles, grandfather and grandmother, mother and cousins, met at the back dam on Thursday afternoon, August the second, to celebrate Kenneth Fife's third birthday. A sumptuous supper, of which the great feature was the birthday cake, with its three blazing candles, which was cut by Kenneth's mother, was served picnic style.

Mr. and Mrs. Robert Tedford, of Norwood, were guests at Kenneth Fife's birthday party.

Mrs. Clifford Fife and little sons, Kenneth and Ronald, are guests of Mrs. Fife's aunts and uncle, Mr. and Mrs. Gordon Payne. They have visited her other relatives, Mr. and Mrs. Richard Tedford, Mr. and Mrs. Joseph Tedford, Mr. and Mrs. Clarence Watts, and will go to Lakefield in a few days.

Mrs. Hooper, Toronto, after spending two weeks with relatives near Warsaw, left for home on Monday August 6th.

Mr. and Mrs. V. B. Coleman and Miss Marion, Port Hope, visited Mr. David Miller on Monday, Aug. 6.

Rev. Mr. Barker, Norwood, preached in the Presbyterian church on Sunday. He expects to be here next Sunday also.

Rev. J. W. Wilkinson came home for the week-end to take the services on his charge on Sunday. There will be no services in any of the United Churches on the next two Sundays.

Mr. and Mrs. Rufus Payne, and little son, are spending a few weeks with Mrs. Payne's father, Mr. Aitkens. Mr. Payne goes daily to Peterborough.

Mr. R. W. Payne, with Mrs. Wolfe, Mrs. Hooper and Mrs. Hagerman, motored to Greenhurst and Penelon Falls on Saturday. On Sunday they went to Healey's Falls.

On Tuesday, Mr. and Mrs. Wolfe, Mr. Albert Payne and Mrs. Hagerman motored to Rice Lake.

Mrs. Everett Sloan and children spent a week with Mr. David Sloan, near Norwood, returning on Sunday.

Mr. Charles Bowen was home for the week-end.

Mrs. Norton Chambers and two children, Toronto, spent the week-end holiday with Mrs. Chambers' sister, Mrs. Bowen.

Mr. and Mrs. Lloyd Dennis, formerly Aileen Myles, Mr. and Mrs. Eddie Mondy, Mr. Billy Mondy, and daughter, all of Toronto, were week end guests of Mr. and Mrs. Joseph Myles.

Miss Edith Tucker, New York, arrived on Tuesday, August 7th, to spend a week with Dr. and Mrs. Munro and Mrs. Sinclair.

Mr. and Mrs. O. B. McIlvlene and Lenore, are spending a few weeks camping at the Back Dam.

Miss Florence Bibby spent a few days at Woodville, thence went to her home in Campbellford for a week.

In honor of Mr. and Mrs. George McMillan of Kellwood, Man., who are visiting Mrs. Albert Deck, of Peterborough, there was a gathering of the clan at Gilcrest Park on Monday, August 6th. About 50 took part in the day's celebrations, boating, swimming, fishing and games being thoroughly enjoyed. Meals were served at shady tables in view of the falls. The party broke up at 7.30 p.m., having spent a very enjoyable day at the beautiful park.

Among those present were: Mr. G. McMillan, Kellwood, Man., Mrs. Phoebe Elliott, Mr. and Mrs. John Drain, Mr. and Mrs. Albert Deck, Mr. and Mrs. Bert Deck, and family, of Peterborough, Mr. and Mrs. Sam Carpenter, and family, Mr. and Mrs. Clifton Deck and family, Mr. and Mrs. Thomas Deck, Mr. and Mrs. Herb Deck, and Elsie, all of Peterborough, Mr. George Deck, Mrs. Reg. Osborn, and Mrs. Henry Litt-

Buy now—

Kellogg's GREAT Summer sale

Season's Biggest Value

TAKE advantage of a real bargain! Kellogg's Corn Flakes are today's outstanding value in cereals. Many servings from the big package at a cost of only a few cents. Grocers are featuring Kellogg's for a limited time only. Buy now! Made by Kellogg in London, Ont.

THURSDAY'S RADIO PROGRAMS

KEY TO CLASSIFICATION:

1—Dance. 2—Concert. 3—Speech. 4—Organ. 5—Sport. 6—Comedy. 7—Drama. 8—Band. 9—Symphony. 10—Variety. 11—Instru. Trio. 12—Orgna. 13—Speaker. 14—Children. 15—Miscellan.

(DAYLIGHT SAVING TIME)

4.45 P.M.
16—CRCT—Adventures on Mystery Island.

5.00 P.M.
11—CFRB—Merry Melodies.

5.15 P.M.
12—CFRB—Between Book-ends.

5.30 P.M.
4—CRCT—Jackie Heller.

5.45 P.M.
14—WJZ—Orphan Annie.
1—CFRB—Blue Ridge Mountains.
4—WEAF—Wilbur Force Quartet.

6.00 P.M.
6—WJZ—U.S. Navy Band.
12—CFRB—Mischa Raginsky.

6.15 P.M.
6—WABC—Bobby Benson and Sunny Jim.

6.30 P.M.
3—WJZ—WEAF—WABC—CFRB—News.

6.35 P.M.
4—WEAF—Martha Meers.
1—WABC—Bernet's Orch.
10—WJZ—O'Leary's Irish Minstrels.

6.45 P.M.
10—CFRB—Crazy Water Crystals.
8—CRCT—Lowell Thomas.
3—WEAF—John B. Kennedy.

7.00 P.M.
8—CFRB—British Empire Games.
1—WABC—Joe Reichman's Orch.
15—CRCT—Investors' Bulletin.
8—WEAF—Baseball Resume
12—WJZ—Ivory Stamp Club.

7.15 P.M.
6—WEAF—Gene and Glen.
15—CFRB—The House by Side of Road.

7.30 P.M.
12—CFRB—The Mining Broadcaster
6—WABC—Cliff Edwards
3-11-CRCT—News and Piano Ramblers
6—WJZ—Ed. Lowry

7.45 P.M.
6—WEAF—Irene Bordoni
1—CFRB—Luigi Romanelli's Orch
8—WABC—Boake Carter.
14—CRCT—Frank Buck.

8.00 P.M.
1—CKNC—Knights of Modern stenocy.
1—CRCT—Rudy Vallee's Orch
4—CFRB—Kate Smith
10—WJZ—Grits and Gravy

8.15 P.M.
4—CFRB—Walter Pitkin.

8.30 P.M.
11—CKNC—Swinging Along.
1—CFRB—Leith Stevens' Harmonies
10—WJZ—Melodies Romantique.

9.00 P.M.
1—WJZ—Death Valley.
12—CRCT—Horticultural Hints
10—WABC—Bar X Days and Nights.
10—WEAF—Captain Henry's Showboat
11—CFRB—Dancing Ivories.

9.30 P.M.
10—CRCT—Midweek Musicale.
1—CFRB—Tito Geisar sid Orch.
8—WJZ—Goldman's Band.

10.00 P.M.
15—WJZ—Farmer of Provinces (CKNC)
1—CRCT—Paul Whiteman's Orch. and Radio Entertainers
10—CFRB—45 Minutes in Hollywood.

11.00 P.M.
4—WABC—Vera Van.
4—WEAF—Four Lovers
1—CRCM—Old-Time Frolic.
4—CRCT—News.
4—WJZ—Ernie Holt's Orch.
8—CFRB—News.

11.15 P.M.
1—CFRB—Reggie Child's Orch.
1—CRCT—Ernie Holst and Orch.
1—WEAF—Jack Berger's Orch.

11.30 P.M.
3-1-CRCT—News and Johnson's Orch.
1—CFRB—Reggie Childs' Orch.
1—WEAF—Fred Berren's Orch.

12.00 MIDNIGHT.
4—WEAF—Ralph Kirbery and Mills Band
1—WJZ—Milwaukee Philharmonic Orch

FRIDAY'S RADIO PROGRAMS

12.00 NOON.
4—WABC—Betty Barthell.
1—CRCT—Joyce Allman.

2.00 P.M.
10—CFRB—Eton Boys.
15—CRCT—Airbreaks.

2.30 P.M.
11—CFRB—Memories Garden.
13—CFRB—Ann Leaf.
1—WEAF—The Sizzlers.
15—WJZ—Home Sweet Home.

4.00 P.M.
4—CFRB—Lazy Bill Huggins.
10—WJZ—Betty and Bob.
4—WEAF—Your Lover Songs.

4.30 P.M.
9—CFRB—U.S. Army Band.
9—WEAF—Chicago Symphony Orch.
4—WJZ—Carol Deis.

5.00 P.M.
1—WABC—Frank Daly's Orch.
8—WJZ—Ernie Holts' Orch.

5.30 P.M.
14—WJZ—Singing Lady.
12—WEAF—William Lundell.

5.45 P.M.
14—WEAF—Alice in Orchestralia.
11—CFRB—Raginsky's Ensemble.
8—CRCT—Berron's Sport News.
14—WJZ—Orphan Annie.

6.00 P.M.
10—CRCT—Al Pearse and Gang.
4—CFRB—Round Towners' Quartette.
1—WJZ—Ted Black's Orch.

6.15 P.M.
6—WABC—Bobby Benson and Sunny Jim.

6.35 P.M.
1—WABC—Blue Ridge Mountaineers
4—CRCT—Dorothy Page.
1—WEAF—Zito's Orch.

6.45 P.M.
8—CRCT—Lowell Thomas.
4—CFRB—Crazy Water Crystals.

7.00 P.M.
15—WEAF—Ford Bond.
15—CRCT—Investors' Bulletin.
8—CFRB—British Empire Games
11—WABC—Music Box.

7.15 P.M.
1—CFRB—Sam Robbins Orch.
6—WEAF—Gene and Glenn.
1—WJZ—Johnny Johnston's Orch.
15—WABC—Fox Fur Trappers.

7.30 P.M.
4—WJZ—Grace Hayes
4—WEAF—Martha Meers.
13—CFRB—Mining Broadcaster.
8-11-CRCT—News and Pierrot and Pierrette
4—WABC—Paul Keast

7.45 P.M.
14—WJZ—Frank Buck.
1—CFRB—Luigi Romanelli's Orch.
4—WABC—Boake Carter.

8.00 P.M.
4—CFRB—Kate Smith.
4—WJZ—Ethel Shutta.
10—WEAF—Jessica Dragonette

8.30 P.M.
1—CFRB—The Rollators.
11—CKCM—The Triads
12—WABC—Court of Human Relations

8.45 P.M.
4—WJZ—Columbia's Summer Choir
10—WGR—World Revue.

9.00 P.M.
4—CRCT—Julian Oliver, tenor
10—CFRB—California Melodies
1-4-WEAF—Waltz Time.
1—WJZ—Phil Harris' Orch.

9.15 P.M.
4—CFRB—Fats Waller.
15—WABC—The Friend of the Family.

9.30 P.M.
6—WEAF—Pic and Pat.
10—CFRB—Johnny Green.
10—CRCT—Summer Serenade.
1—WJZ—Phil Baker and McNaughton's Orch.

10.00 P.M.
3—CFRB—Opera and Operetta.
7—WEAF—First Nighter.
10—WABC—Col. Stoopnagle and Bud.
10—CRCT—In the Shadows.

10.15 P.M.
11—CRCT—String Quartet.

10.30 P.M.
1—WEAF—Jack Benny and Don Bestor's Orch.
9—CRCT—Chicago Symphony.
4—CFRB—Luigi Romanelli's Orch.

11.00 P.M.
4—WABC—Edith Murray.
10—CRCM—Program of the Nations.
1—WJZ—Charlie Davis' Orch.
12—WEAF—George R. Holmes.

11.15 P.M.
1—CRCT—Charlie Davis and Orch.
1—CFRB—Isham Jones' Orch
1—WEAF—Orlando's Orchestra.

11.30 P.M.
3-1-CRCT—News and Bissett's Orch.
1—WJZ—Ernie Madriguera's Orch.

12.00 MIDNIGHT
6-1-WEAF—Ralph Kirbery and Stern's Orch
1—WABC—Belasco's Orch.
1—WJZ—Eddy Duchin's Orch.

Rylstone

Mr. and Mrs. Wilfred Spencer and family, Mr. Herbert Spencer, and Mrs. Robert Price, motored to Cobalt and Timmins, where they are spending a couple of weeks.

Miss Celpha Easton of Bancroft, is visiting her aunt, Mrs. Stanley Finch.

Miss Evelyn Barnum is visiting friends at Picton.

Miss Pauline Rutherford is spending her vacation with friends at Havelock.

Mr. and Mrs. Victor Irwin and family, Mr. and Mrs. James Irwin, spent Sunday evening with Mr. and Mrs. William Stewart.

Mr. and Mrs. Jandrew of Frankford, spent the week-end, guests of Mr. and Mrs. Will Moore.

Mr. and Mrs. Willis Irwin spent Sunday evening with Mr. and Mrs. Andrew Thomson.

A family reunion was held at the home of Mr. and Mrs. Fred McKeown, on Monday evening, in honor of Mr. and Mrs. Alf McKeown and daughter, who are to leave on Thursday for Vancouver.

Mr. and Mrs. Melville Finch spent Sunday at the home of Mr. and Mrs. S. Bowen, Stirling.

Miss Nona Rutherford and Georgie, are visiting their grandmother, Mrs. McDonald, of Dartford.

Mr. and Mrs. William Gibson of Campbellford, called on friends in this community on Monday.

Miss Annie Runnalls of Harold, is visiting Mr. and Mrs. Frank Runnalls.

Miss Dorothy Bell of Peterborough is visiting Mr. and Mrs. Melville Finch.

The ladies of Rylstone Women's Institute held their monthly meeting at the home of Mrs. Charles Stewart.

The program was as follows:

Piano solo, by Esther Meiklejohn, reading, by Jean Stewart; duet by Helen Barnum and Isabel Irwin, accompanied by Evelyn Barnum at piano; piano solo by Mrs. Fred Rutherford. Reading, witness, by Vera Finch. A number of questions were in the question box, which were answered and proved quite instructive.

An age contest was presented by Vera Finch. The meeting closed by the singing of the National Anthem. Candy was served by the hostess.

CANADIAN DEPARTMENT STORES LIMITED

A BIG BARGAIN CLEARANCE OF SUMMER LINES!

Friday is the Day! C.D.S. is the Place! 9 a.m. is the Time! Be On Hand!

Clearance of Fishing Tackle — Reduced 20%!

Solid Steel Rods and 3-Section Casting Rods. Regular 1.95 to 12.50. Friday .....1.49 to 9.95
Waterproofed Silk Casting Lines, 25 and 50-yard spools. Regular 50c to 1.45. Friday .....39c to 1.15
Boxes of Assorted Hooks. Regular 25c. Friday, box 19c
Spoon Baits. Regular 20c to 1.15. Friday, each .....15c to 89c
Plug Casting Baits, plain and jointed. Clearing at ....39c to 75c
Also other items we have not space to mention.
—Basement, C.D.S.

Garden Tools
REG. 79c TO 4.39
Rakes, Turnip Hoes, Spades, Forks, Garden Hose. Reduced 20% for quick clearance. Friday .....
63c to 3.49
—Basement, C.D.S.

Sporting Goods
Baseballs, Bats, Tennis Balls, Racquets ....20% OFF

Screen Doors
Size 30" wide x 6' 6" long. Regular 2.35. Friday..... 1.85
—Basement, C.D.S.

Doeskin Gloves
REG., PAIR 1.59
Women's Washable Doeskin Gloves in pull-on style, 4-button length, picot tops, white only. Sizes 6 to 7½. Friday, pair..... 1.19
—Main Floor, C.D.S.

Summer Handbags
REG. $1 TO 1.59
White envelope and reversible style Handbags, washable, fitted with change purse and mirror. Friday..... 50c to $1
—Main Floor, C.D.S.

Men's Smart Straw Hats
HALF-PRICE!
Fancy dress Straw Hats in sailor and fedora styles. Regular 1.25, $2 and 2.50. Clearing Friday, each .....
62c $1 1.25
—Main Floor, C.D.S.

Clearing Dress Goods
A full assortment of Summer Dress Goods in Printed Linens, Cotton Voiles, Batistes and Novelty Cotton Weaves. 36 inches wide. Friday Bargain, yard..... 29c
—Main Floor, C.D.S.

Men's Bathing Suits
REG., SUIT 1.50
Form-fitting make of all-wool yarns. Speed and regular styles. Colors: maroon, blue and black in lot. Sizes 36, 38 and 40. Friday, suit..... 89c
—Main Floor, C.D.S.

Ombre Voiles and Prints
Cotton Ombre Voiles come with narrow woven stripe and pretty colored patterns. Cotton Prints in smart modernistic designs, 36 inches wide. Friday Bargain, yard 45c

Women's Slippers
Leather uppers with chrome tanned leather soles and Cuban heels. Black only. Sizes 3 to 7. Friday Bargain, pair..... 69c
—Main Floor, C.D.S.

Men's Rayon Combinations
REG. 59c SUIT
Athletic style with button front or button shoulder. Large, easy fitting sizes. Sizes 34, 36 and 42 only. Friday Bargain, suit 39c
—Main Floor, C.D.S.

Children's Bathing Suits
REG. 59c TO 1.98
Assorted styles and colors. A few Sun Suits in the lot. Friday Bargain, each ..... 39c to 1.39
—2nd Floor, C.D.S.

Summer Dress Clearance
REG. 3.95
Lovelace Cotton Organdy, Dotted Swiss Cotton Voiles and Sport Cottons in the group. A lovely assortment of styles and colors. Sizes in lot, 14 to 44. Friday, each..... 2.95
—2nd Floor, C.D.S.

Electric Ceiling Rosettes, Each . 50c
Brackets for kitchen, hall or bedroom. Finished cream and orange. Reg. 75c. Friday, each .....
—Basement, C.D.S.

Friday is Electrical Goods Day
In the AUGUST SALE of FURNITURE and HOUSEFURNISHINGS!
A Remarkable Selling of
Bridge and Junior Lamps
BRIDGE LAMPS SALE PRICE 3.95 JUNIOR LAMPS SALE PRICE 6.25

A far bigger value than the low prices suggest! Ordinarily you'd pay much more for them. Come in and see them early Friday. Fancy cast bases and arms of polished metals in brass and bronze finishes. Push through sockets, long cord and plug. Complete with paper parchment and rayon shades. Junior Lamps are 3-light style. Extra sale value:
BRIDGE LAMPS, EACH 3.95 JUNIOR LAMPS, EACH 6.25

Smart New Bed Lamps
Mello-Lite and Resto-Lite Lamps —finished rose, mauve, green or walnut. Complete with pull socket and long cord. Sale price, less bulb, each..... 2.25 and 2.95

Electric Irons
Chromium plated. Weight about 6 lbs. Element guaranteed for one year. Complete with long cord and plug. Sale price.. 2.79

Electric Grillettes
An unusually low price for this fine household appliance. Excellent for frying or toasting sandwiches. Size 11 x 6 inches. Heavily plated. Sale price, each..... 1.79

Electric Toasters
Chromium-plated finish. Sides lower to allow turning of toast. Good element. Sale price, each..... 1.19
CORD AND PLUG, 39c
—2nd Floor, C.D.S.

COFFEE SALE!
EATON'S POPULAR
Empire 1-lb. Tin 33c
BLEND
Customers have actually told us they prefer it to coffee selling at much higher prices.

MEAT SPECIALS
FOR FRIDAY AND SATURDAY
Extra Special! EATONIA SLICED Breakfast Bacon lb. 39c
Cooked Ham Choice Sliced lb. 48c
Jellied Veal Sliced lb. 23c
Choice Beef Roasts
CHUCK or SHOULDER ..... lb. 9c
BLADE ROAST ..... lb. 11c
MAPLE LEAF SMOKED SHOULDER Picnics Cello Wrapped lb. 20c
CHOICE Lemons Doz. 29c
HOME-GROWN Potatoes 15-lb. Peck 19c
Here's a Treat for You! Just Heat and Serve Corned Beef and Cabbage Deliciously Prepared by Hedlunds No. 1 Tin 16c

GRAPE NUT FLAKES 2 pkgs. 23c
MAGIC BAKING POWDER 1-lb. tin 34c
CONNERS' HERRING 12-oz. tin 14c
NUGGET SHOE POLISH tin 12c

C.D.S. GROCETERIA
"Where It Pays to Shop"
SPECIALS ON SALE AUGUST 10-15
DOMESTIC—THE BETTER SHORTENING - - lb. print 10c
By the Makers of Aylmer Brand—BURLINGTON TOMATO CATSUP - 12-oz. bot. 10c
For Tea, Coffee and Summer Baking—NESTLE'S Tall Tins EVAPORATED MILK - 3 for 25c
A Flavor You'll Like—EATONIA BRAND RASPBERRY JAM - 32-oz. jar 32c
The New Way to Make Delicious Pies—GLENWOOD 12-oz. Tins PIE CHERRIES - - - 2 for 23c
A Large Economical Roll—DREADNOUGHT TOILET TISSUE - - 3 rolls 19c
Rich, Luxuriant Lather—KIRK'S HARD WATER CASTILE SOAP - 5 large cakes 23c
P. & G.—A Famous Name for a Famous Soap LAUNDRY SOAP - 10 cakes 29c
MANUFACTURER'S OFFER 1 Cake LIFEBUOY TOILET SOAP With Each Large Pkg. RINSO Both for 21c

CANADIAN DEPARTMENT STORES LIMITED

Wave Lengths

Station	Metres	Kilocycles
CRCT Toronto	313	960
CKCL Toronto	517	580
CKNC Toronto	291	1030
CKLW Windsor	355.6	840
CFCF Montreal ...	291	630
CRCO Ottawa	...	880
CFRB Toronto	434	690
CKAC Montreal ...	411	730
CHNC Toronto	337	940
CKCO Ottawa	...	1010
KDKA Pittsburg ..	306	980
KMOX St Louis ..	275	1090
WABC New York ..	349	860
WTIC Hartford ..	392.6	1060
WGR Buffalo	345	880
WHAM Chicago ...	389	770
WHEN Buffalo	333	900
WEAF New York ..	454	660
WGY Schenectady.	379	790
WHAM Buffalo ...	302	1480
WJZ New York ...	394	760
WJR Detroit	400	750
WLW Cincinnati ..	428	700
WMAQ Chicago ...	447	670
WTAM Cleveland ..	389	1070

General Valle, Italian Under Secretary of State for Air, recently flew from London to Rome in an Italian air liner which he piloted himself.

Board to Ask Premier Hepburn to Open Exhibition

The Peterborough Examiner

HOME EDITION

VOL. LXXIII., No. 33 — PETERBOROUGH, FRIDAY, AUGUST 10, 1934 — PROBS.— Moderate north-west winds; fair and cooler To-night and Saturday. — PRICE THREE CENTS

To-day

Short News Items Received By Examiner Over Direct C. P. Wire.

HAMILTON — Heavy rain fell in Hamilton and district to-day bringing relief from the long drought. The rainfall was accompanied by severe lightning which disrupted power and telephone services on Hamilton Mountain.

NAPLES — Three sailors were killed and 11 injured to-day when the Italian motor vessel Pallade collided with the torpedo boat destroyer Antonietto Uso Di Mare, en route to Naples from naval manoeuvres at Gaeta.

TORONTO—Chief Inspector William Stringer of the Ontario Provincial Force was resting comfortably in hospital to-day after a successful operation for appendicitis. Stricken suddenly, last night, he was taken to hospital and underwent an emergency operation.

STRATFORD, Ont., — In what was described as a "little twister" which occurred during a severe rain and wind storm to-day, a new house under construction on the farm of Alex. Anderson, east of the city was partially blown down. Fred Pletsch and his son Ted, who had been working on the building, narrowly escaped death or serious injury.

TORONTO — Alwynne Thompson, husband of Mrs. Viola Thompson whose body was found under a lilac bush in North Toronto, July 19, appeared in police court to-day for the third time on a charge of perjury in connection with an alleged attempt to obtain a marriage license before his wife's death. He was remanded in custody for one week.

BROCKVILLE, Ont. —Hector Marcier, 52, Ottawa, injured in a motor crash at Maitland Wednesday, died in hospital here to-day. Suffering from a fractured collarbone, chest and abdominal injuries, fractured ribs and punctured lungs, his condition was regarded as hopeless from the time of the accident.

HAMILTON, Ont.—Police have recovered two truck loads of goods stolen in Toronto yesterday. Provincial officers found one truck abandoned on Van Wagner's Beach and another on Windermere cut-off, east of the city.

The vans contained about $10,000 worth of merchandise and the vehicles were valued at about $4,000 each. The thieves evidently drove the vehicle until daylight yesterday and then abandoned them.

LOWELL, Mass. — Three bandits armed with guns snatched $15,-600 from two employees of the Safety Payroll and Bank Service Co., here to-day as they left the Union Lowell National Bank in the heart of the business district.

CASTOR, Alta.— John Sullivan, 60, itinerant laborer from Nova Scotia, was instantly killed at his home here to-day when struck by lightning. The bolt followed an aerial and demolished a radio, striking Sullivan in the back and head.

BERLIN.—Dissolution of the Austrian Legion was officially pronounced by the Nazi Party to-day.

PARA, Brazil. — Travellers reaching here from British Guiana said to-day that three battalions of British soldiers were stationed on the Brazilian border to prevent miners from smuggling gold out of Brazil into British territory.

BERLIN.—Prince Leopold of Prussia, cousin of the ex-Kaiser, was reported mysteriously missing to-day.

Reich authorities have started a search and considerable suspense is aroused over his disappearance.

Prince Leopold lived in Gleinicke Castle, Potsdam, and also spent much time in Lugano, Switzerland.

BOSTON. — Babe Ruth, for many years the kingpin of baseball, to-day settled all conjecture as to his immediate future with the statement, "I'm definitely through as a regular player at the end of the season."

PALO ALTO, Calif.—Former President Herbert Hoover observed his 60th birthday at his Stanford University Campus home to-day.

TELLER IDENTIFIES BANDIT TRIO

Cash Relief System Meets With Opposition

VOUCHER PLAN WORKED WELL MAYOR CLAIMS

Officials Await Announcement of Government's Relief Plans.

NOT ADVISABLE HERE.

Relief Policy Not Yet Settled Premier Hepburn Declares.

Awaiting clarification of the Government's announcement that cash relief payments are to begin immediately in Ontario, Mayor Denne and other officials on the local Relief Board this morning expressed themselves as out of sympathy with the change as far as Peterborough is concerned. "We have been getting along nicely," the Mayor said. "The voucher system has been quite satisfactory here."

Paying Regularly

Uncertainty as to the authority or the intention of the government to dictate the change to communities such as Peterborough which have been paying regularly their shares of the relief bill prevailed. No official word had reached the city this afternoon.

"We ought to have some say in regard to the distribution of relief," Mayor Denne said, stating at the same time that he did not wish to stir up trouble over the matter. "In a number of centres, the governments have been paying the whole bill. Possibly it is to those places that the change will apply. Peterborough has been paying its one-third share regularly. I do not know whether the Government will try to make us pay cash or not. I think the cash system would be unadvisable here."

James Dutton, chairman of the Relief Board, stated that he was opposed to cash relief in Peterborough yet ready to fall in line with the Government's finding in the matter. "The main problem I see in connection with cash relief is where the relief responsibility will finally land," he said. With cash instead of vouchers at their command, relief recipients can not be forced to meet their responsibilities, he pointed out. If they neglect their rents, for instance, who is to face the responsibility—the landlord, the city or the province? he asked.

"However, I shall be greatly surprised if, when the regulations are clarified, there is not some provision for local preference in the cases of cities such as Peterborough which have been handling their relief problem satisfactorily. I disapprove of any departure from the system we have."

Alderman Walter Stocker, a member of the Relief Board, voiced

(Continued on Page Five.)

A Tragic Story

Tragic is the story of Miss Betty Sim, of Toronto, shown here swathed in bandages as she languishes in hospital at Huntsville. A year ago Betty had a father and a boy friend and all was well. Then early this year the boy, 'Curry' Kirk was convicted of manslaughter following the death of Betty Sim's father. He appealed the case and was released on bail pending re-trial in the fall. A few days ago, "Curley" his two brothers and Betty went holidaying; on the way home the car crashed and "Curly" and one of his brothers were killed. To-day Betty has no father, no fiance, and but one relative in far-off England.

BANDIT FAILS BANK HOLD-UP

Lone Man Runs for Door When Simcoe Teller Yells "Hold-up."

CARRIED GUN.

SIMCOE, Ont., Aug. 11. —(C. P.). —An attempted holdup of the Canadian Bank of Commerce branch by a lone bandit proved unsuccessful to-day when the bank employeees yelled "hold-up," and the man turned and fled.

The man entered the Bank police said, handing a note to the teller which read, "hand over the money and make no false moves."

The teller dropped to the floor behind the counter and yelled. The bandit ran for the door. It was believed a companion awaited him in an automobile.

Police immediately began a search and notified other towns and cities.

The man was said to have carried a gun, partly concelled in his clothing.

CHICAGO.—Rains which reached cloudburst proportions in Colorado, Nebraska, Indiana and Kentucky brought relief to-day to a broad expanse of drought-burned United States farm land. Scattered showers fell in other parts of the Middle West and South.

RECORD ENTRY FOR EXHIBITION BEING EXPECTED

Exhibition Board Will Invite Premier Hepburn to Open Fair.

ENTRIES CLOSE AUG. 11.

Special Program is Being Arranged for Wednesday Afternoon.

Effort is being made to get Premier Mitchell F. Hepburn here to officiate at the opening of Peterborough Industrial Exhibition, it was disclosed at a meeting of the Fair Board held in the offices of the district agricultural representative last evening.

Fair dates have been advanced this year, and with the opening date set for noon on Tuesday, August 21, the board, under chairmanship of Thomas Brown, vice-president, reported final arrangements about completed.

Vivian Milburn, managing director of the board, sharing the optimistic outlook held by his co-workers, forecasts that this year's Exhibition will be outstanding in many respects.

Entries Heavy.

Judging by the increased number of enquiries from prospective exhibitors and the heavy amount of entries already made in various classes, he said he felt justified in predicting that new records might be set in that direction.

Then, coupling that possibility with the fact that the fair dates have been advanced to enhance the probability of better weather conditions than have been experienced in former recent years, and taking into consideration the splendid grandstand attractions and midway that has been engaged, he believed there was genuine cause for anticipation of wider public support. No effort had been spared by the directorate, Mr. Milburn urged, to justify Peterborough's claim to having an exhibition ranking among the first three in the province.

Prospective exhibitors, with exception of horticulturists, are asked to note that all entries close on Saturday night of this week. Horticulturists will note that their entries close the week following on the evening of Saturday, August 18, and further, that flower and plant exhibits must be placed not later than

(Continued on Page Three.)

The Weather

The temperature was up to 91 degrees at 1.30 this afternoon with the likelihood of it moving up a few more points before evening. The highest it reached last night was 66 degrees.

TORONTO, Aug. 10 (C.P.) — Weather synopsis: A shallow trough of low pressure extends southwestward across the St. Lawrence valleys to the lower lakes while pressure is high over Manitoba, Saskatchewan and the Lake Superior district. Thundershowers have occurred in Quebec and in some parts of Ontario though in other provinces the weather has been fair. It has been warm from Ontario eastward but is now becoming cooler in the region of the Great Lakes. Moderate temperature has prevailed in the western provinces.

Lower lake region and Georgian Bay: Moderate to fresh northwest and north winds; fair and cooler to-night and Saturday.

Northern Ontario: West and northwest winds; fair and cooler to-day and Saturday.

Ottawa and Upper St. Lawrence valley: Moderate to fresh northwest winds; fair and cooler to-night and Saturday.

Your Evening Smile

EXPERIENCE

"In time of trial," inquired the speaker, "what brings us the greatest comfort?"

"An acquittal," interrupted a man at the back of the room.

Nehemiah was a Hebrew leader of the fifth century, B.C.

The James river is the largest river in Virginia.

Marketing Head

DR. HORACE BARTON.

Chairman of the newly organized Canadian Marketing Board will be Dr. Horace Barton, deputy minister of agriculture, who will continue to hold his departmental office while engaged in work of the marketing body.

ENGINE TROUBLE IN CARBURETOR FOILED RECORD

Froze Open Causing Motors to Use 17 Instead of Usual 10 Gallons Per Hour.

FLEW BLIND 8 HOURS.

LONDON, Aug. 10 (CP Cable).—After a sound night's sleep Leonard Reid and James R. Ayling are today fully recovering from their fatiguing flight over the Atlantic Ocean, after battling fog and dense clouds on the first successful crossing from Canada to England.

Although disappointed at their failure to reach Bagdad, their objective, which would have given them the world's non-stop record, the fliers as yet have made no plans for another attempt.

"The most splendid thing I ever saw," was the way Reid described the waters of the Atlantic when he caught a glimpse of them after flying blind for eight hours. Dense fog on the surface and extending up to mingle with heavy-low-lying clouds was the chief worry the fliers encountered in their flight from Wasaga Beach, Ontario, to Heston aerodrome near here.

Flew Blind 8 Hours

The fliers encountered the fog early Wednesday night and it was about eight hours before they were able to see clearly again. An hour and three quarters later they sighted Ireland.

Carburetor trouble which used up their gasoline supply at a rapid rate forced them to abandon their record-breaking attempt. They opened the carburetors to climb out of the fog and they froze open. The engines used 17 to 18 gallons instead of the usual 10, and they had only about 200 gallons left when they landed.

At that point they had travelled approximately 3,700 miles while the total distance to Bagdad is 6,500 miles and the long distance record they were seeking to better is 5,657.6 miles.

British Officials Censor 504 Films

LONDON, Aug. 10.—(C.P.-Havas) — More pictures met with disapproval from the British Board of Film censors in 1933 than ever before, it was revealed today.

The board's annual report shows 504 films were censored. The examiners dealt with 5,469,317 feet of film and rejected 111,256 feet.

Reasons given for rejection of 33 films and cutting of 1,713 subjects were: Offensive burlesque of marriage service; extreme vulgarity and suggestiveness; cruelty to animals; crime capable of imitation; industrial unrest and violence; British officers in uniform in representative situations, and misleading themes to illustrate parts of the British Empire.

Drunkenness in England has decreased 50 per cent in the last five years.

Firdausi was the greatest epic poet of Persia and one of the foremost in all literature.

SENEGALESE NIP FRESH MOSLEM SLAUGHTER PLOT

Arabs Gathered in Algerian Market Change Plans as Troops Arrive.

$3,500,000 LOSS TO DATE.

Both French and British Involved in Attempt to Restore Peace.

BONE, Algeria, Aug. 10 (CP-Havas).—Rushing Senegalese infantry from Constantine to occupy the native quarters here and landing French Marines from a destroyer in the harbor, authorities last night nipped in the bud another race riot, it was revealed to-day.

Another bloody anti-Jewish outbreak—in which 46 have already lost their lives—was averted by the drastic action of Governor-General Jules Carde, who turned from the dangerous situation in constantine to give his personal attention to the new menace here.

Unusually large numbers of Moslems gathering grimly in the native market here yesterday aroused suspicion of the authorities that a concerted attack on the Jewish populace was imminent. No Jewish shops opened and the Jewish quarter here was almost deserted, the inhabitants fearfully keeping indoors or fleeing from the city.

Authorities summoned Black troops from Constantine and rushed them into the native quarter, where they took up stations at strategic points, heavily armed. French Marines from a destroyer lying in this port were ordered ashore.

Europeans were warned to remain out of the Moslem and Jewish districts and municipal officials, summoning Arab and Jewish leaders, urged them to preach calm counsel to their cohorts. As a result, smouldering hatreds among the Moslems who converged on Bone yesterday from all parts of the region were not given a chance to flame. Those who gathered in the market quickly became aware that they were being not only watched by police, but that troops were pouring into the native and Jewish quarters.

A damages committee was at work totalling the amount of injury done property by the disorders, during which five Jewish buildings were fired by the Moslem fanatics. Damages were estimated at a minimum of 50,000,00 francs ($3,500,000).

SCHOOL COURSE NEEDS OVERHAUL

Teachers Believe Alterations Should be Made to Meet Changed Times.

A LIVING, MAIN GOAL.

TORONTO, Aug. 10 (C.P.)—The elementary school course in Ontario needs overhauling according to the report of the Ontario Public School Men Teachers' Federation submitted to-day to the Canadian Teachers' Federation in convention here.

"For several years there has been a decided opinion expressed by teachers and others that the course is overloaded, that parts should be deleted and alterations made to meet the conditions of a changing world, and the children should be trained for living rather than to meet the artificial demands of an examination," the report said.

A report of the elementary education survey committee is being prepared, the statement added, and a questionnaire is being presented to teachers' organizations, public and separate school inspectors, trustees' associations, home and school clubs, women's institutes, farmers' clubs, service clubs and various other organizations.

The Ontario Federation of Women Teachers reported the surplus of teachers in Ontario last September was about 1,000. Reports showed an average salary of $2,305 for all collegiate and high school teachers in Ontario, a reduction of 8.77 from 1932-33.

Fiasco is a term borrowed from the Italian theatre, signifying a failure to please in the part of an actor or singer.

Queen Takes Helm

This is perhaps the first picture of its kind that has ever been made of Queen Mary of England. She is seen taking a turn at the wheel of the King's yacht, "Britannia," as it sailed down the Solent at Cowes, England, before competing in the various events of the Cowes Regatta. The British Royal family have been long noted for their interest in yachts and yacht racing.

ENGLAND HOLDS BOWLING TITLES

Toronto Pair Takes Second Place With Six Wins in Doubles Competition.

BRITISH EMPIRE GAMES.

(By Thomas T. Champion, Canadian Press Staff Writer)

LONDON, Aug. 10, (C.P. Cable), England retained two of her three British Empire Games lawn bowling championships to-day.

T. C. Hills and G. W. A. Wright, 1930 doubles champions, made sure of victory yesterday and wound up their schedule to-day with a clean sheet. They won eight straight matches without a defeat. W. G. Hutchison of the Toronto St. Matthews Club and A. A. Langford of London, Ont., took second place with six victories against two defeats.

The Canadan doubles rink bowled superbly all through the round-robin tournament, losing only to England and Wales. The Welsh pair were tied for third place with Hong Kong. Hutchison and Langford made certain of the runner-up berth by defeating Rhodesia, 23-13, to-day.

Ranks Second

W. S. MacDonald of Tillsonburg, Ont., was second in the singles competition to Scotland's Robert Sprot who won nine straight. The Ontario bowler had only two lapses, losing by a narrow margin to Sprot yesterday and dropping his second game of the tournament to A. Harvey of South Africa. Actually MacDonald and Harvey were tied in the standing with seven wins and two losses but the Canadian was given second position because his average of winning shots was better.

A similar situation arose in the rinks championship as England and Ireland finished on top with eight victories against one defeat. England won on the basis of the plus-shot averages. South Africa was tied with Scotland for third place and the Canadian rink, skipped by Hon. W. D. Euler of Kitchener, Ont., tied with New Zealand for fifth with four wins and five losses.

Ayling And Reid Hope To Try Again

LONDON, Aug. 10—(C. P.-Havas) —James Ayling and Leonard Reid want to do it again.

The two airmen who landed here yesterday, falling short in their attempt to break the world's distance flight record, declared they hoped to make another attempt before the end of the summer if the present record still stands. They will use the same plane "The Trail of the Caribou," on their next attempt.

The aviators likewise announced they will participate in the London-Melborne race in October, if M. A. S Rutler, who has engaged the plane will ask them to pilot it.

PICKS DORLAND AS ONE OF GROUP IN TORONTO JOB

Stock Yard Branch Stenographer Recognizes Valkoff But Not Other Two.

LETTER TO PLAY PART.

Mrs. Hoare, Taken in Detroit With Alderman, Says Dorland Introduced Them.

TORONTO, Aug. 10 (CP)— Albert Dorland, Ray Alderman and John Valkoff were committed for trial to-day on charges of armed robbery in connection with the holdup of the Bank of Montreal Stockyards Branch here, last July 26. Cash to the amount of nearly $35,000 was taken in the robbery.

TORONTO, Aug. 10.—(C. P.) — James Dunlop, teller, identified all three accused as the "men who held me up" when he entered the witness stand today at the preliminary trial of Albert Dorland, Ray Alderman, alias Gauvreaux, and John Valkoff, of Montreal, charged with armed robbery in connection with the holdup of Stockyards branch of the Bank of Montreal last July 26.

Dunlop's identification came after Miss Maxime McClure, stenographer, told the court Valkoff was one of those who robbed the bank of nearly $25,000, but that she could not identify Dorland or Alderman.

A torn letter from Dorland was found in Valkoff's room in Montreal, Detective Sergeant Wilfrid Bourdon of the Montreal force testified. The defense objected to this testimony and the Crown replied that the letter would be produced.

Evidence was given today that money was found in Valkoff's room and at Alderman's Detroit apartment, where he was apprehended.

Mrs. Effie Hoare testified she had been in Detroit four days with Alderman when Toronto and Detroit police raided the apartment. She said she had known Dorland 10 years and that he had introduced her to Alderman five weeks ago.

Detective Sergeant H. S. McCready of Toronto told of coming to Windsor and Detroit and communicating with Detroit police. He said a search of Alderman's apartment was made and that in a suitcase more than $8,000 in Canadian currency was found. In the same case was an automatic pistol.

Detective Sergeant Bourdon said when he went to Valkoff's rooming house in Montreal at the request of Toronto police he found Valkoff and a woman named Bessie Harris, alias Gill. The officer said $1,000 was found in a trunk and $133 under Valkoff's pillow, and a .38 calibre revolver was found in a bureau drawer.

HYDRO WORKER ELECTROCUTED

Alfred Parkin, Lindsay Resident Working on System in Northern Part of Town.

60 YEARS OF AGE.

LINDSAY, Ont., Aug. 10 (Special to Examiner) — Alfred Parkin, a well known employee of the Hydro Electric Commission was electrocuted this morning shortly before ten o'clock while working on the system in the northern part of the town. The deceased was working on the line near O'Keefe's garage on Colborne street when he came in contact with a wire and toppled to the ground. Two physicians were summoned, but life was extinct. The deceased who was in his sixtieth year was a native of Lindsay. He is survived by his wife, who was Miss Bluett of Campbellford, seven daughters, two sons and two sisters, all residing in Lindsay. An inquest will be held. It is understood 4,000 volts passed through his body.

FREAKISH WEATHER

PERONIA, Ont., Aug. 10 (C.P.)— While other communities are sweltering, weather here has been wet and cool. Light frosts lately have damaged garden produce.

'SALVY' ANTONIO DEATH AVENGED AS 3 DIE TO BALANCE LAW'S BOOKS

Wife Leads Way to Chair, Her Plea For Mercy Refused—2 Men Follow.

REPORTER FAINTS.

(By Dale Harrison).

OSSINING, August 10.—(A.P.)— Salvatore Antonio—"his house was always full of dope and guns" — is finally avenged.

First to pay last night for his murder was his wife, Anna. Then came the surly Sam Paracci; and finally Vincent Saetta, death-house gallant, speaker of the beautiful lie.

Before mid-night struck these were dead. New York had exacted its threefold payment for a petty racketeer's murder.

Mrs. Antonio, 29 years old, thin almost to a point of emaciation had prayed to the last that mercy would be shown. Governor Herbert Lehman however, declined to interfere.

She had said they would have to carry her; that she could not go the short way from her cell to the death room on foot. Two guards picked her up and took a few

(Turn to Page 7)

Double Justice

PHILADELPHIA, Aug. 10. (CP). — Justice, often called blind, is likely to see double at the Fairmount Park guard headquarters. Two magistrates, Carl W. Muhly and N. Edwin Lindell, have declared their determination to preside at hearings there. Each denies the other's right to sit.

3 Robber Suspects Die In Gun Battle

EMPORIA, Kas., Aug. 10 —(A. P.). — Three men suspected by officers of planning to rob the Lebo State Bank at Lebo, Kansas, were shot and killed by Kansas State Highway patrolmen in a gun battle on a side road.

The men had not been identified late last night. Officers were checking a possibility the men may be Raymond Hamilton Irvin (Blackie) Thompson, and Joe Palmer, condemned convicts who escaped from the Texas State prison at Huntsville, July 28.

Cash Relief May Replace Voucher Plan In Ontario

BREAD AND MILK TICKETS GIVEN, REST IN MONEY

New Weekly System for Ontario to be Effective Immediately.

RESULT, FEDERAL OFFER.

Odette Bars Women From Men's Drinking Rooms—Separate Premises Ordered.

TORONTO, Aug. 10.—(CP)—Latest move of the Ontario government will bring a change in the unemployment relief system with the cash idea to replace the voucher plan. The government, it is learned will make the change immediately.

Under the new plan, it is understood, tickets will be given relief recipients for bread and milk and then they will receive a cash allowance weekly, using the money to make purchases instead of vouchers.

Following the Dominion government's alteration of its relief assistance, allowing the provinces sum required for relief, the Ontario administration, it was learned, decided on the cash relief policy. This had been urged upon the government by jobless delegations and certain municipalities for some time.

The beer sale system is also to be altered, according to Edmund G. Odette, Liquor Control Board Commissioner, who announced separate beverage rooms for women and their escorts. He ruled that women no longer will be permitted to enter the men's drinking premises.

Premier Mitchell F. Hepburn also delivered an ultimatum regarding the beer problem. He declared the government would not heed political influence in distributing beer and wine sales authorities. There will be no intermediaries and all authorities will be issued on the merits of each case "without the action of any middlemen," he said.

"In future," the premier declared, "recommendation for authorities will not be received from members of the Legislative Assembly, indeed, they will have nothing to say as to the granting of authorities to hotels or clubs."

It will be left entirely in the Commissioner's hands, those desiring authorities to deal directly with this official.

Farm, Creditors Bill Ready Next Week

OTTAWA, Aug. 10.—(CP)—The Farmers' Creditors Arrangement Act will be brought into operation by proclamation by the end of next week, it has been announced.

Provisions of the legislation, in all probability, will be applied first to Manitoba, Saskatchewan and Alberta. Extension to cover all the other provinces will be made at a later date.

Passed at the last session of parliament, the purpose of that act is to facilitate compromises and arrangements between farmers and their creditors. The regulations are being drafted by former Attorney General M. A. McPherson of Saskatchewan.

Almost

OMAHA, Neb., Aug. 10.—(C. P.).—Police and safety groups have been campaigning for weeks for a 24-hour period without injuries from automobile accidents in Omaha.

The goal would have been reached yesterday but, with an hour to go, a police car crashed into a light post and an officer was hurt. Trying to avoid a collision, the driver reported.

WORLD SILVER CENTRES HAPPY AT U. S. ACTION

Foresee States Doing Much Buying Abroad—Likely to Boost Price.

BENEFIT CANADA.

London Financiers Puzzled—Taken By Some as Inflationary Move.

(By the Associated Press)

World silver centres are both pleased and perplexed over the United States' "Nationalization" of the metal.

The belief prevails in some that the United States would have to do much buying abroad, with a resultant boost in the price of silver.

Interpretation of President Roosevelt's action as inflationary forced down, temporarily at least, the price of the dollar on some world markets.

Canada and Mexico, neighboring producers of the white metal, anticipated benefits. In far-off China some experts said two silver prices might result—one American and one world.

TORONTO—Paul Leduc, Ontario Minister of Mines, said "The greatest benefit it will be the feeling of security which the producers have that 50 cents will be the minimum price."

During 1933 the price for Canadian silver averaged about 37.33 cents an ounce.

Wheat advanced to new high prices for the year at Winnipeg. Mining shares climbed on the Toronto Stock Exchange and the United States dollar was depressed at Montreal.

Speculators Cautious.

Shanghai: — Speculators moved with extreme caution on the opening of the market Friday. The first transactions since the news of the American step was received.

Silver prices registered only slight fluctuations, tending downward. The market was uncertain as to whether the United States plann-

(Continued on Page Three.)

Canadian Florists Re-elect Thompson

OTTAWA, Aug. 10 (CP)—C. S. Thompson, Peterborough, Ont., has been re-elected Secretary-Treasurer of the Canadian Florists' and Gardeners' Association, which has just concluded its 37th annual convention here. P. E. Angle, Richmond Hill, Ont., was renamed president.

Women's and Misses' Pullovers 59c and 79c
Most unusual value! Smart with Summer sport skirts or suits. Small, medium and large. Regular $1 and $1.19. Reduced to clear.

Very Thing Toilet Tissue 6 for 19c
Buy a quantity at this price.

2 Cups and 2 Saucers For 15c
Good quality white porcelain ware.

'Dinette' Salts and Peppers Pair 15c
Attractive colored glass sets.

Inside Frosted Light Bulbs 15c
30 and 60-watt. Buy a supply.

The Metropolitan Store
"Where Your Money Buys More"
371 George St., Peterborough

Imitation Kid Boudoir Slippers 49c
Red or blue, with dainty pompoms, rubber heels and padded soles. Sizes 3, 4, 5, 6, 7, 8 only.

Guaranteed Thermos Bottles 39c
Guaranteed free from defects. Will keep liquids hot for 24 hours and cold for several days.

Men's Broadcloth Shorts 25c
A variety of stripes to choose from. Splendid quality broadcloth that will give practical service.

Rayon Shorts and Vests 25c
Another bargain for men! Good quality, roomily cut garments that will give excellent satisfaction.

Infants' Broadcloth Rompers 69c
Good quality with hand embroidery in various appealing designs, envelope flap and buttoned back. Green, blue and yellow.

Lunch Kits Only 69c
Adapted to hold vacuum bottle.

Print House Frocks 54c
A new shipment, containing new styles and colors in washable prints, for women and misses. You'll enjoy lots of practical service with one of these. Small, medium and large.

Women's Chardonize Silk Hose 29c
Special for thrifty shoppers! A low price for Stockings like these! Seamless feet and seamed backs; reinforced heels, soles and toes. Assorted shades to choose from. Sizes 8½ to 10.

Men's Rayon Combinations 59c
Button front style. They are made on easy-fitting sizes with ample room at armholes and crotch. Peach and white only. Sizes 38 to 44. You can save money by buying several suits at this price.

Special! Women's Handbags 79c
Regular $1 White Handbags. All perfects, but reduced to clear at this low price on Saturday. Envelope and pouch styles, fitted with change purse and mirror, and neatly lined throughout.

Print Tea Aprons 20c
Assorted patterns in washable prints.

Women's and Girls' Anklets 20c
Regular 25c. Reduced to clear Saturday.

Boys' Golf Hose 19c
Made of sturdy cotton yarns in assorted patterns.

Celanese Fitted Slips $1
Good quality celanese material in the popular bias style, form-fitting slips, featuring adjustable shoulder straps. Lace trimmed or tailored styles. Pink, tea rose and white. Small, medium and large.

Good Quality Rayon Vests, Bloomers and Panties 25c
We suggest that you shop early for best choice of the limited quantity we have left to clear of this "special" in undies. Lace trimmed and tailored styles, in assorted pastel shades. Small, medium and large.

Chambray Work Shirts for Men 59c
Men will like these medium weight, light and dark blue Chambray Shirts for work. Collar attached style, with two breast pockets. Button band cuffs. Sizes 14 to 16½.

"Premier" Electric Irons 1.79
One of our biggest values in Electric Irons. Heavy chromeplated finish. Colored or black handle with thumb-rest. Element guaranteed for one year. Cord and plug extra, priced from 39c to 69c.

Men's Work Hose 25c
Heavy, white, guaranteed All-Wool Work Socks that will give practical service.

Fancy Rayon Hose 19c
Another special for men! Assorted patterns and colors.

Children's Hose 14c
Sturdy little Cotton Hose in black and sand that will give splendid wear.

Men's Straw Hats 79c
Regular $1. Reduced to clear Saturday. Panamas, Leghorns and Straws to choose from.

GROCERY BARGAINS

JUBILEE TOMATOES	tin 9c
SALADA TEA	½ lb. 29c
LIBBY'S SAUER KRAUT	tin 5c
VICTORY TOMATO JUICE	16-oz. jar 9c
BARBIT'S CLEANSER	tin 6c
BORNE'S PEANUT BUTTER	32 oz. 25c
LUX and RINSO	2 pkgs. 17c

FAMINE RIDES THROUGH CHINA

Five Hundred Thousand in Anhwei Province Send Out Appeal.

TERRIBLE DROUGHT.

By MORRIS J. HARRIS
(Associated Press Foreign Staff)

SHANGHAI, China, Aug. 10.—The horseman that is death rode throughout China to-day, gathering the harvest of thirst and starvation in the wake of a searing drought.

From the province of Anhwei came an appeal to the National Government for help. Five hundred thousand face starvation there, the message said.

The drought is described as one of the worst in centuries, one of the worst in a nation where vast treeless lands encourage drought.

Conditions are worst in Anhwei, in the heart of China, but other provinces are also suffering severely. Almond eyes, searching the skies for rain, have been disappointed many times since June in Hunan, Hupeh and Honan, in Shensi and Shantung.

Crops have shriveled under intense heat. Temperatures in many regions have reached as high as 115 and 120 degrees—for weeks at at time.

Now banditry as a result is on the increase as farmers turn to pilliage to insure their lives.

A BIG DAY.

LA VALE, Md., Aug. 10. — (C. P.). — The Junior Volunteer Fire Company nearly lost its chance for fame.

Every adult fireman was out of town when an alarm sounded. The juniors rushed to the station only to discover none was old enough to drive the fire truck.

Finally a passing motorist was prevailed upon to drive. The juniors efficiently extinguished a brush fire.

Hungry

NORTH BAY, Ont., Aug. 10 (C.P.)—There are flying fish in Ontario, according to E. L. Banner, secretary of North Bay Board of Trade. While fishing in Lake Nipissing with a companion, he had a "strike." Reeling in he found only the bait, a frog, on the line. But as he held the frog up, a fish broke water and, leaping for the bait, landed in the boat. It was a fine two-pound bass.

Toronto Livestock Review

LIVESTOCK REVIEW

TORONTO, Aug. 10.—(C.P.)—All classes of livestock with the exception of hogs, recorded gains on the Toronto livestock market during the week and all offerings were practically disposed of at the close, Monday was a holiday on the market and runs of all classes were consequently below normal.

Cattle trading was more active with prices up 15 cents on steers and heifers and 25 cents higher on butcher cows. Lambs and calves gained 25 cents and 50 cents, respectively, at the opening and held unchanged for the balance of the week. Hogs declined 25 cents on the opening market but managed to hold steady to the close. Sheep remained unchanged.

Weighty steers sold at $5.00 to $5.50 for choice with common downward to $3.25. Good and choice butchers brought $4 to $4.50. Common boning steers and heifers brought $1.75 to $2.25.

Butcher cows held at $2.75 to $3.00 with canners a shade stronger at 85c to $1.00. Good bulls were steady at $2.25 to $2.75 with bolognas at $1.75 to $2.00. Choice fed calves were firm at $6.00 to $6.50, with mediums selling downward to $4.50.

A few lots of light stockers sold at $2 and $3 with several head left unsold at the close. Good milkers and springers were stronger at $40 to $45 each with Quebec buyers paying the top prices.

Calf receipts were 1,200 head. The market advanced 50c on vealer at the opening and held firm to the close. Choice calves sold at $5.50 to $76 with common vealers downward to $3. A few grass calves sold on Thursday at $2.25 to $2.50 cwt.

Hog receipts were light at 2,500 head but the packers succeded in cutting prices 25c below last week's closing level. Bacons sold during the week at $7.50 f.o.b. for bacons, $7.25 off truck and $6.25 off cars. On Thursday, with only a few of truck hogs offered small buyers took most of the supply at $7.25 or 10c above packers' bids. Early cables from England anticipate an advance in bacon prices this week-end.

Sheep and lamb quotations were 2,900 head. Lambs gained 25c on Tuesday and held firm to the close. Good ewes andn wethers sold at $6.50 with culls and bucks mostly $5 to $5.50. A top load of choice lambs made $6.65 on Thursday. Sheep were unchanged at $1 to $2.50 cwt. according to quality. A few yearlings sold at $3 to $4 cwt.

U.S. ARMOURIES LOOTED OF GUNS

1,027 Including Pistols, Rifles, Machine Guns Stolen Since January 1, 1932.

USED BY CRIMINALS.

WASHINGTON, Aug. 10—William Stanley, Acting United States Attorney General, said yesterday the Department of Justice had called attention of the War Department to the theft of 1,027 guns, including machine guns, from National Guard Armories in thirty-one States since Jan. 1, 1932.

Stanley said in a press conference, that the Department of Justice regarded the thefts as "A very serious matter."

"Criminals have to get guns somewhere in order to operate," he declared. "We hope the people of the States will become interested in protecting their arms."

He said the War Department was anxious to co-operate, and had agreed to communicate with the Governors of the various States in an effort to stop raids on the Armouries.

A formal statement made public by Stanley, showed 23,110 rounds of ammunition had been stolen in addition to the guns taken.

He said efforts of the Division of Investigation of the department had resulted in recovery of 211 automatic pistols, 14 automatic rifles, five other rifles, and considerable ammunition.

Speed

WALKERVILLE, Ont., Aug. 10 (C.P.) — City Council here lays claim to the speed record for getting through business at regular council meetings. In a recent meeting, six minutes was all that was necessary to clear up all affairs which included a town collector's report, moving adoption of the industrial committee's report and endorsing a Guelph council resolution protesting dismissal of district health officers.

FACE POWDER FATAL

HOLLISTER, Calif., Aug. 10. (AP).—Face powder which 2-year-old Bonnie Jean Lantis ate and inhaled was blamed to-day for her death from suffocation. The girl, daughter of Mr. and Mrs. Lee Lantis of Santa Ana valley, died at the County hospital after suffering for 36 hours because her powder-filled lungs prevented respiration, Dr. L. C. Hull, county physician said.

IS NOT RETIRING STEVENS STATES

Hopes to Pilot Mass Buying Probe to Successful Conclusion.

VACATIONING ON COAST.

VANCOUVER, Aug. 10. —(C. P.).—Hon. H. H. Stevens, Federal Minister of Trade and Commerce, rested here to-day after a hectic trip from the East during which a political tempest arose over the circulation in pamphlet form of an address he delivered concering the price spreads and mass buying committee of the Dominion Parliament. The pamphlet, not intended for public circulation, was finally recalled, but not until after it had aroused considerable controversy.

The minister, beseiged by reporters and friends, denied anything was wrong within Prime Minister R. B. Bennett's cabinet; expressed determination to pilot the mass buying committee to a successful conclusion—and then vanished.

Somewhere to-day, probably along the cool shores of the lower mainland, Mr. Stevens is with his wife and friends. And he will probably remain in that peace and quiet for several days, for once he returns to the city with his brief case, the Minister of Trade and Commerce will have scores of persons to receive, numerous local problems to discuss and at least two public speeches to deliver.

With reporters all about him, Mr. Stevens submitted himself to a barrage of questions on his arrival here Thursday.

The explicit queries as to who

(Continued on Page Three.)

Hog Quotations In Peterborough

FRIDAY, AUGUST 10, 1934

Canada Packers quote:

Bacon hogs — F.O.B. $7.50; off truck, $7.65; rail graded, $10.50.

Selects $1 per hog premium.

Sows 4c off bacon prices.

Dressed hogs — Head on, $13.00; headless, $13.50.

Cream—No. 1 (on truck), 18c; No. 1 (delivered), 19c.

Special, 2c per lb. premium.

PAVING COUNTRY ROAD

GUELPH, Ont., Aug. 10 (C.P.)—Paving has been started on the country road from Preston to Breslau. Numbers of the county's unemployed are receiving several days work each week as a result.

Coincidence

(Examiner Correspondence)

TRENT RIVER, Aug. 10.—Mr. Ernest Fish of Toronto, guest at Riv erside Cottage, caught a big fish while trolling near the old dock Wednesday, weighing 10 pounds.

Mr. Fish's city address happens to be 361 Salmon avenue.

ON EXHIBITION TOUR

EDMONTON, Aug. 10 (CP)—Edmonton Grads, Canada's world champion basketball team, will leave here Sunday on an exhibition tour that will extend to Eastern Canada and parts of the United States. Games will be played at Winnipeg, New York, Chicago, Toronto and Montreal during the course of a 4,000-mile journey.

Intercolumniation is the clear space between two columns, measured where the diameter is greatest, sometimes, but incorrectly, used of the spacing measured from axis to axis.

Warkworth

Miss Ina Bowen is visiting her friend Miss Nellie Pickering at Barrie.

Mrs. William Love and Jean, of Hamilton, are guests of her father, Mr. W. J. Insley.

Miss Lyola Portaw has returned to Chicago after visiting her aunt, Mrs. J. F. Dingman.

Messrs A. M. Smale, J. E. Neill, Dr. H. S. Allen and Dr. C. C. Armstreng were among the winners at Campbellford Bowling Tournament held Wednesday afternoon.

Mrs. O. A. Ireland, Jeanne and Doris of Rochester, N. Y., who are guests of her parents, Mr and Mrs. Frank Duesenbury. Morganston visited Mr. and Mrs. W. B. Baker on Tuesday.

Mr. and Mrs. J. B. Thompson, of Toronto, are spending a week with his parents, Mr. and Mrs. J. E. Thompson.

Ninety-two per cent of the worlds telephones are within voice range of the United States.

That is Distinctive Correct and Very Smart

THERE are certain standards of correctness that prevail in the selection of wedding stationery. Here you will find the newest and most acceptable styles. Consult with us as to your selection.

WEDDING INVITATIONS
WEDDING ANNOUNCEMENTS
Cake Boxes, Cards and Acknowledgments

THE PETERBOROUGH EXAMINER, LTD
JOB PRINTING DEPARTMENT

They're here!
THE SUPERB NEW "year-ahead" STUDEBAKERS

EVERY model—even the very lowest priced—in this superb, new "year-ahead" Studebaker line has Power Brakes, the feature of all the top price cars. And not another low-priced car offers you this assurance of quick, safe, dependable stopping.

Prove to your own satisfaction in a trial drive that these superb new Studebakers really are a full year ahead in streamline style, performance, equipment and value.

We'll gladly place a new "year-ahead" Studebaker — Dictator, Commander or President — at your disposal. Prices are $145 to $420 lower than last year.

CHAS. H. ELLIOTT
253 Hunter St. w Phone 1300
J. E. A. Fitzgerald Fuel Office

FRENCH ARMY DOUBTS PEACE PREPARES FOR EXPECTED WAR

Struggle With Austria and Possibility of General European Conflict.

HITLER—WIN OR LOSE?

Central Press Canadian Correspondent.

PARIS, Aug. 10.— The French foreign office and the French army do not agree about the situation in Germany.

M. Louis Barthou, minister of foreign affairs, and his experts, are convinced that Hitler, for economic reasons, will lose; that disorder will result to such an extent that measures may be necessary to protect the Lorraine territory with its vast coal deposits and steel works, mostly under the control of the de Wendel family.

These measures would certainly include troop movements into the Rhineland.

The French army and its chiefs, of whom General Maxime Weygand is the most important, feel that Hitler will win, but that to maintain his prestige, he will have to make what is euphemistically described as "an exterior diversion."

This would be a war with Austria and the possibility of a general European conflict.

Army Watching.

As a result, the French army is on its toes and ready.

This is not the first time that the foreign office and the army have disagreed. M. Barthou has drawn a ring around Germany that includes Soviet Russia.

"So much tissue paper!" army chiefs complain.

This is also the attitude of high diplomats and financiers. They do not feel that a general European war at this time would be serious. It would simply be a general movement to restore order in central Europe and numerous articles in the French press admitting that "imperial government is what suits Germany best" show that the French attitude has changed. The French now, would welcome the return of the Hohenzollerns.

Vacations In Canada

Charles Evans Hughes, chief justice of the United States, is holidaying in Canada. This picture was snapped in the rock gardens of the Seignory club, Quebec.

WORLD SILVER

(Continued from Page 1)

ed to begin large purchases abroad Chinese bankers felt the action was of little importance to the world silver market.

London: — Financial quarters were puzzled by the move. Several writers expressed doubt the program would have great effect outside of the United States.

Some ascribed the step as an inflationary move and the silver dropped on yesterday's market.

Mexico:—D. F.:— Silver specialists predicted a continued rise in the prices of silver because of limited world production, not because of the United States' move.

America will be forced to buy heavily abroad to carry out its programme, they agreed. Bankers said the steps meant important financial benefits to Mexico, asserting this country may become a principal silver market.

Radio Transmitter Largest In Britain

LONDON, Aug. 10.—Great Britain's largest radio transmitter has been completed at Droitwich by the British Broadcasting Corporation, and as soon as final testing has been accomplished it will be placed in operation.

The new station, with power of 150 kilowatts, is more than twice as powerful as stations hitherto operating in England, and broadcasting is expected to commence over it late in August.

At present the country's regional transmitters, which are the highest powered stations in England, operate on 50 to 60 kilowatts. There are to be increased to 70 kilowatts, after the new station is put into operation.

DRIVE IN with CONFIDENCE

GASOLINE MOTOR OILS

where you See THIS SIGN

RED INDIAN MOTOR OILS

MCCOLL-FRONTENAC OIL COMPANY LIMITED

RECORD ENTRY FOR EXHIBITION

(Continued From Page 1)

nine o'clock on the following Monday evening.

Children's Day.

The fair opens to the public for its 5-day run on Tuesday noon, August 21. It will be observed as children's day, when the full grandstand performance will be presented and everything else will be in full swing.

The manging director was given power by the board to make arrangements for a special program of attractions for the Wednesday half-holiday when record crowds might be reasonably expected. Flat racing for local colt entries and motorcycle racing were some of the possibilities suggested.

Attractive trotting race cards featuring some of the fastest horses in the trotting world are slated as chief attractions on the afternoon programs for Thursday, Friday and Saturday, with a purse totalling $1,200.

Following some discussion of the matter, the directorate decided to provide the Central Charity Relief Board with free admission tickets to be distributed by the relief officer to families on relief.

On recommendation of the Supervision Committee, under chairmanship of E. F. Mason, the secretary, the treasurer and the grounds superintendent were re-appointed at reduced remuneration.

Acknowledges Co-operation

Mr. Mason, in stating that each of the three officials concerned had been willing to co-operate with the board in accepting the reductions, paid tribute to the efficient manner in which they had discharged their respective duties in the past. He referred to F. J. A. Hall, Fred. Holmes and Jack Gillespie.

Messrs. D. B. Falkner, V. Milburn and R. M. Glover were appointed a committee to look after the interests of the board in its negotiations with the midway show.

An appropriation of $50 for prize money and an additional $10 for advertising was made for the Horseshoe Pitching Association, who have announced the staging of a big contest under Dominion of Canada Horseshoe Pitching Association rules.

N. E. Crowe was appointed treasurer of the board for the year by reason of the resignation of J. A. Maynecord.

IS NOT RETIRING STEVENS STATES

(Continued from Page 1)

paid printing of the speech, he replied, "I did." Again he declared it was not intended for publication and again he explained his speech had been given to a private conservative study club.

To general questons concerning his rumored retirement from the cabinet, his intention to lead a new political party or to seek leadership of the Conservative Party, Mr. Stevens replied in definitely negative terms but with grins and smiles.

"A bit of foolish noise has been made about a trifling incident," concluded the Minister as he walked down the platform to a crowd of several hundred who greeted him with cheers and "welcome home."

Kiva is the Hopi name for the ceremonial chamber in an Indian pueblo.

CAMPBELLFORD

NEWS ITEMS FOR THE TRENT TOWN DISTRICT

Service at 11 a.m. at Christ Church (Anglican) on Sunday, will be conducted by Mr. Noel Gill, of Virginia, in the absence of the rector.

At St. Andrew's Presbyterian Church, the pastor, Rev. J. C. Robinson, will conduct both hours of worship. Sunday School will be held at 9.45 a.m. in the church hall.

The Rev. A. McLaughlin, M.A., B.D., will be the preacher at both services on Sunday, at St. John's United Church. Sunday School will be held at 10 a.m. in the church hall.

On the Seymour United Church circuit, services will be conducted by the Rev. P. G. MacTavish, at Stephens at 9.45 a.m., Zion at 11 a.m. and at Tabernacle at 7.30 p.m.

Mr. J. J. O'Connor, of Rochester, N.Y., accompanied by a friend, are visiting at the home of his mother, Mrs. P. J. O'Connor.

Mr. and Mrs. W. C. Martin and family of New York are visiting Mrs. George Oliver.

Miss Mary Taylor of Peterborough spent the holidays with her parents, Mr. and Mrs. John W. Taylor.

Born—On Sunday, August 5, to Mr. and Mrs. Jack Bailey (nee Mary Smith), a son, Jack.

Mr. and Mrs. J. Jacobs spent the week-end in Toronto, visiting relatives. Miss Barbara, who accompanied them, remained for a visit there.

THOMAS TAIT LAID TO REST

Services at Christ Church, Campbellford, Held Under Masonic Auspices.

DIED ON MONDAY.

(By Examiner Staff Correspondent)

CAMPBELLFORD, Aug. 10. — Mourning the death of a beloved friend and citizen, Campbellford and district paid homage yesterday afternoon to the late Thomas Saunders Tait, when he was laid to rest in Christ Church Cemetery, Campbellford, following a service in Christ Church, conducted by the rector, Rev. T. H. Floyd. Held under Masonic auspices, the service was an impressive one and bore testimony to the esteem and respect in which the late Mr. Tait was held by the community at large.

Passing away in Belleville General Hospital on Monday last after a brief illness, the deceased was for many years a prominent merchant of Campbellford. Born at Amherst Island, Ontario, eighty years ago, he lived for many years at Picton, coming to Campbellford on May 24, 1852, where he was employed by the Gillespie Brothers hardware. He later went into the same line of business with Don. Douglas, eventually owning a business of his own, which he operated with his son, Edward, until his death.

Always a lover of sport, he was a keen curler and lawn bowler, and in his early days did much to further the game of cricket in the community, a game of which he was extremely fond, and at which he was a very able performer.

Interested in the welfare of the community, the late Mr. Tait was for many years a member of the Town Council. He was a devout Anglican and a regular attendant at Christ Church, in politics a Liberal, and a member of the Masonic and Oddfellow Orders. The service was under the auspices of Golden Rule Lodge, A.F. and A.M., the pallbearers being all members of the lodge, W. J. Armstrong, G. A. Kingston, Neil Thompson, N. A. MacColl, J. P. Archer and Major J. M. Bygott.

Surviving are his widow, one son Edward, and one daughter, Miss Helen Tait, at home. One brother, Jack of West Superior, Wisconsin, and one sister, Miss Margaret Tait of Rochester, N.Y., also survive.

Tanners Win From Elgin Nine 7 to 6

HASTINGS, Aug. 10. (Examiner Correspondence).—In one of the snappiest games in the local softball league schedule Tanners nosed out Elgin 7 to 6 before a big crowd on Thursday night.

The Rural boys opened the scoring in the first when Scott singled and came in on two successive errors by the Tanners. Hahn's long drive to deep right to bring Turcotte in ahead gave the winners the lead in their half of the first. Elgin took command again in the second when M. Preston hit for the circuit with one out.

Hahn, on the mound for the winners, pitched good ball, having five strikeouts and holding the hard hitting losers to seven hits. Lemoire was the big noise with the willow, with a single, homer and double in four trips to the plate.

Tanners—Stickles, ss; Lemoire, 3b; Turcotte, c; Hahn, p; C. Scriver, rf; G. Scriver, lf, c; M. Scriver, 1b; Hogan, 2b; N. Scriver, c, L. Scriver, lf.

Elgin—J. Preston, c; J. Richardson, p; M. Scott, 1b; R. Richardson ss; R. Scott, 2b; G. Richardson, 3b; Fleming, lf; Stinson, cf; M. Preston, rf.

	R.	H.	E.
Tanners ..... 202 200 1—7	10	3	
Elgin ..... 120 030 0—6	7	2	

Umpires — Knight and Sargent.

CAMPBELLFORD HOLDS TOURNEY

Bowling Club Stages Interesting Event With Twenty-three Rinks Competing.

FINE PRIZES.

CAMPBELLFORD, August 10 (By Examiner Staff Correspondent). — With twenty-three rinks in competition, nineteen of which were from outside points, the Campbellford Lawn Bowling Club held a very successful tournament on their greens on Wednesday evening, the playing continuing until the early hours of the following day.

The tournament was wholly a man's affair, rinks competing from Cobourg, Belleville, Port Hope, Kingston, Warkworth, Brighton, Tweed, Hastings, Havelock, Madoc, Stirling, Marmora, Peterborough and Norwood. Dinner was partaken by the visitors at the St. Lawrence Hotel, a delightful lunch being served by the Campbellford lady bowlers at the midnight hour.

Walter Oke's rink of Peterborough came first in the Primaries, second place being taken by A. M. Smale's rink of Warkworth. In the consolation event, Green's rink of Kingston took the lead and prizes, with Leslie Wilson's aggregation, of Cobourg, coming a close second and getting into the prize list. The hard luck prize was won by the Hindle rink of Tweed.

Splendid prizes were put up by the Campbellford Club; all being pieces of silverware, including electric lamps, jugs, trays, and flower bowls.

CLAUDE INSLEY LAID TO REST

Northumberland Regiment and Campbellford Legion Provides Military Honors.

FOUR YEARS OVERSEAS.

(By Examiner Staff Correspondent)

CAMPBELLFORD, Aug. 10.—Veteran of the Great War and a popular member of the Campbellford Branch of the Canadian Legion, Claude Wilson Insley was laid to rest yesterday afternoon in Centre Cemetery, Seymour Township, military honors being according him by the Northumberland Regiment and the Canadian Legion.

The service was conducted at his late residence, Healey Falls, by the Rev. R. Burnham of the Campbellford Free Methodist Church, the graveside service being conducted by him, assisted by Captain T. S. Boyle, chaplain of the Northumberland Regiment. A guard of honor and firing squad did military honors to the deceased, being under the command of R. S. M., E. H. Armstrong. The Last Post and Reville were sounded by Captain Houselander of the Salvation Army. Pall bearers were uniformed members of the Legion, T. Dutton, A. Clark, Walter Scott, C. Nicholas, P. Morgan, and H. Jones.

The late Mr. Insley died on Tuesday last following an illness of some duration. He was in his 53rd year. Born in Northumberland County, a son of the late Albert Insley of Picton, he enlisted in 1915 in the 139th Battalion and served for four years in Canada, England, and France, returning home in 1919. For the past twelve years he has been an assistant lock-master at Healey Falls. Always popular in the district, he was a staunch member of the Campbellford Branch of the Canadian Legion, in which he took a keen and active part. The large crowd attending the funeral bore testimony to the esteem and respect in which he was held.

Surviving are his widow, one step-daughter, Mrs. F. Ruttan of Trent River, and one step-son, Jack at home.

DON'T LET COMMON CONSTIPATION DULL THE JOY OF LIVING

Kellogg's ALL-BRAN Brings Relief

Constipation takes the sunshine out of your days. It may bring headaches, loss of appetite and energy, sleeplessness, sallow skins, pimples.

Fortunately, you can avoid this condition by eating a delicious cereal. Laboratory tests show that Kellogg's ALL-BRAN provides two things needed to help overcome common constipation: "bulk" and vitamin B. ALL-BRAN is also a rich source of blood-building iron.

The "bulk" in ALL-BRAN is much like that of leafy vegetables. Within the body, it forms a soft mass. Gently, it clears out the intestinal wastes.

How much better than dosing yourself with patent medicines! Two tablespoonfuls of ALL-BRAN daily are usually sufficient. With each meal in chronic cases. If seriously ill, see your doctor—ALL-BRAN is not a "cure-all."

Get the red-and-green package at your grocer's. Made by Kellogg in London, Ontario.

Obituary

GERALD JAMIESON

(Examiner Correspondence.)

BETHANY, August 9. — The sympathy of the community goes out to Mr. and Mrs. Arthur Jamieson in the loss of their little son, Gerald, whose death occurred on Friday, following an operation for appendicitis.

Besides his sorrowing parents there are left to mourn his loss two sisters, Pauline and Bernice, and one brother, Ross.

The funeral service was in charge of Rev. Mr. Holden of St. Paul's Anglican church, and was largely attended by friends of the family. Interment took place in Mount Pleasant cemetery.

HENRY S. BARNETT

TWEED, Aug. 10 (Examiner Correspondence).—A well-known resident of Shawville, Que., Mr. Henry S. Barnett, died suddenly on Wednesday. The late Mr. Barnett was found dead by his wife, slumped over a bench in the driving park where he had gone an hour previously.

Deceased was born in Athens 63 years ago, but had resided in Shawville for 40 years, where he was manager of a departmental store. He had been living a retired life for some years. He was a member of the United Church and took a great interest in church life.

The late Mr. Barnett is survived by his wife and four children. Two brothers remain, A. C. Barnett, Tweed, and F. W. Barnett, Saskatchewan.

FRANCIS FITZPATRICK

TWEED, Aug. 10 (Examiner Correspondence).—Francis Fitzpatrick, a well known business man of Belleville, died on Wednesday afternoon at the Belleville General Hospital as the result of an obstruction.

He was the son of the late William Fitzpatrick and was born in Belleville.

He was secretary of the Separate School Board and a member of the Knights of Columbus, Belleville Council, and also of the Genoa Assembly, fourth degree.

For many years he was clerk at the Queen's and Quinte Hotels and went into business as tobacconist and news dealer, purchasing the business of W. G. Bell about thirteen years ago.

He is survived by his widow, Mrs. B. J. Black and Mrs. John Shea of Tweed are sisters; Mr. Jack Fitzpatrick of Smith's Falls, is a brother.

Mr. Fitzpatrick was ill about three days and underwent an operation two days ago.

He was a member of St. Michael's Church.

MRS. JOSEPH GALLAGHER

LAKEFIELD, Aug. 10. (Examiner Correspondence).—Eva Moore, wife of Joseph Gallagher, died last evening in Nicholl's Hospital at the age of 41 years. Mrs. Gallagher had been in poor health for some years, but her death came with startling suddenness. She was admitted to hospital only yesterday afternoon.

She is survived by her husband, and parents, Mr. and Mrs. Robert More, of Warsaw; seven children, and several brothers and sisters.

The funeral will be held Friday afternoon at 2 p.m. from the home of her parents, with Rev. J. W. Wilkinson officiating. Interment will be in St. Mark's cemetery.

Centreton

Mrs J. R. McBride and son Gordon, were recent visitors of friends in Castleton.

Guests at the home of Mr. R. Honeywell, recently, were Mr. and Mrs. W. Mellis, Cobourg, and Mr. and Mrs. James Honeywell, Castleton.

The following residents of the village were in Cobourg on Monday: Mr. and Mrs. J. McKenzie and family, Mr. and Mrs. J. A. McAuley, Mr. and Mrs. H. McAuley and Bruce, Mr. and Mrs. James Hope and family, Audrey Chapple, Mr. and Mrs. H. Prettie and family, Mr. and Mrs. J. R. Brewster.

On Monday friends of Mr. and Mrs. R. McKenzie, who have recently been married, entertained for them at the home of Mr. and Mrs. A. Coffey.

The Y. P. meeting was held Tuesday night with Jack Parson as devotional leader.

MADE-TO-MEASURE

Fall Suits

By FASHION CRAFT

$22.50

NEW STYLES in NEW EFFECTS

ENGLISH WORSTEDS PIN STRIPES SMALL NEAT CHECKS AND STRIPES IN BOTH LIGHT AND DARKER SHADES

Awaiting your selection for that Fall Suit is a most complete new range of FASHION-CRAFT Suit Lengths. We had in mind all preferences when we purchased these Suitings, and the above price has been fixed to meet popular demand.

The fabrics are indeed pleasing, but what is more important is the expert interpretation we give your measurements and the careful tailoring which goes into every garment. Who's your tailor? There is that certain something about FASHION-CRAFT Clothes that make and holds friends.

REMEMBER---A FASHION CRAFT CUSTOMER IS ALWAYS A SATISFIED CUSTOMER.

Fashion Craft Shops LIMITED

B. A. HICKEY, Manager 390 GEORGE ST.

SATURDAY AT BUEHLER BROS. LIMITED

Minced Beef 3 lbs. 25c

Shoulder Roast 9c lb.

Beef Cuttings 3 lbs. 25c

387 George 50c Meat Orders Delivered Free

'Phone 3680 50c Meat Orders Delivered Free

HIGHEST QUALITY MEATS

Chuck Roast 9c lb.

Veal Cutlets 20c lb.

Veal Shanks 5c lb.

Loins SPRING LAMB 15c lb

RIVERSIDE CREAMERY BUTTER 20c lb

SIRLOIN VEAL ROAST .... ROLLED VEAL ROAST .... RUMP VEAL ROAST ..... 14c lb

LEGS SPRING LAMB 18c lb

BLADE ROAST Blade Out 10c lb

LEGS VEAL Shank Off 11c lb

SHORT RIB ROAST 12c lb

ROUND STEAK or ROAST - - - 17c
SIRLOIN STEAK or ROAST - - - 29c

LOIN VEAL CHOPS
LOIN VEAL STEAKS
LOIN VEAL ROAST
15c lb.

FRESH PORK LIVER
FRESH BEEF HEARTS
FRESH SPARE RIBS
3 lbs. 25c

FRONTS SPRING LAMB 10c lb

Cooked Ham 48c lb.

SPECIAL PRICES ON THRESHING ORDERS

BUEHLER BROTHERS

SHOULDER ROAST Pork 15c lb.

The Examiner

The Examiner is a Member of the Audit Bureau of Circulation.
The Daily Examiner, published every lawful evening by The Peterborough Examiner, Limited. Office: 416 George Street. $6.00 per year Delivered in City. Out-of-town Subscribers by mail, $4.00 per year.
Member: Canadian Press, Limited: Audit Bureau of Circulation: Canadian Daily Newspapers Association.
Member: Ontario Associated Dailies. T. L. Ashton manager, Canada Permanent Building, Toronto.
U.S. Advertising Representatives: Fruchon, King & Prudden, Inc., Chicago Seattle, San Francisco, Los Angeles, and New York City.
Advertising Rates on Application.
E. M. GLOVER, Managing Director.

TRUNKS: Editorial 1601, Business Office 1602. Private Branch Exchange to all Departments.

FRIDAY, AUGUST 10, 1934

LOSING DAYLIGHT.

If you are interested in diurnal phenomena observable these August days as the sun moves leisurely down toward the equator you probably have noticed that the shades of night are deepening at eight o'clock.

At that hour, if you chance to be in Cobourg or Toronto or some other community which treats its clocks in summer time as servants and not as masters, you are aware that the sun is still with you, although the day is beating a slow and measured retreat toward the west. They simply transfer that hour after dawn when only the birds are wide-eyed and chirruping to the sixty minutes before dusk when the housework is just finished and no one is thinking of sleep, especially when August is humid and drowsy.

Peterborough knows all about this expedient. We have had a lucid interval or two, but for some reason, which need not be surveyed at this late date, we prefer to be benighted while we still might have daylight with us.

In the long days of June and July you don't miss that extra hour, but when August sets in there are many people who acknowledge the wisdom of making the clock yield another hour of daylight. Possibly a compromise plan of daylight time from August 1 to September 15 might silence some of the chestnut objections that deprive Peterborough of an extra hour of the sun at this period of the waning summer.

THANKS, MR. MITCHELL.

Peterborough needs more extra-mural citizens like Frank J. Mitchell, former mayor of Windsor, and president of Border Transit, Limited, operating the bus lines of this city.

Mr. Mitchell is manifestly "sold on Peterborough." He has expressed his optimistic convictions in good times and bad, bringing a note of cheerfulness and encouragement, based on his knowledge of the business of the buses, that renews the occasionally drooping faith of local "boosters," and possibly tinting the grey horizons of the pessimists with brighter color.

It is months since The Examiner published a series of interviews with Peterborough manufacturers, indicating splendid gains both in production and employment during the first quarter of the year.

Now comes Frank J. Mitchell with the sustaining impressions of an interested outsider, and the chart of the operating returns of the bus lines before him.

We repeat them as recently published in the news columns because repetition lends emphasis.

"Peterborough is coming back faster than any other town in Ontario I know of," said Mr. Mitchell. "That is not just talk. It is shown by the tax figures. It has been fortunate in having someone with foresight enough to encourage diversified industries, which have been its salvation during the years of depression."

As an evidence of Mr. Mitchell's sincerity, the same statement appears in the Border Cities Star, and we admit that its significance struck us more forcibly than when we read it in our own columns. We are all so close to the local scene that we have no other background for comparisons.

At any rate, Mr. Mitchell's heartening assertion was most welcome because it comes at a season when business everywhere and annually is in the doldrums, and because it is not the opinion of some casual, complaisant visitor unprovided with the facts Mr. Mitchell knows perhaps more accurately than most resident citizens.

THE PERTH COURIER'S CENTENNIAL.

Perusal of the thirty-two pages of the centennial edition of the Perth Courier finds new evidence of the fact that the history of the province is faithfully chronicled in its newspapers.

The Perth Courier began publication in 1834, founded by Malcolm Cameron, a young Canadian of Highland Scotch parentage, to further his political ambitions presently realised by his election to Parliament as a Reformer. In 1862 it was acquired by G. L. Walker and has remained in the family's hands for eighty-two years, W. W. Walker being the present proprietor and publisher.

The centennial edition of the Perth Courier profusely illustrates the town's progress, and its columns are replete with historical sketches of Perth's early days, their social customs, prominent personalities of the community, and a review of its industrial advancement.

The typography of the special edition enhances the commendible quality of its editorial work, and is a credit to the Courier and Ontario's weekly press.

Only a few Canadian newspapers have attained a full century of continuous existence and service, among them notably the Quebec Chronicle, whose first issue was produced in 1764; the Montreal Gazette, 1778 the Kingston Standard, 1810; the Brockville Recorder, 1821; the Picton Gazette, 1830, and the Port Hope Guide, 1831.

They were milestones marking the westerly penetration of Canada by the pioneer settlers.

WITHOUT BENEFIT OF DIVORCE.

The gossamer texture of the bonds of many a Hollywood marriage has been repeatedly demonstrated in the divorce courts, but George Bancroft, mentioned as a portrayer of two-fisted screen roles and once a star, is alleged to have regarded his first ties so lightly that he neglected to toss them off with judicial benefit when he took a second wife.

In other words, Mr. Bancroft is precariously in the position of a bigamist unless he can recall where, when and why a decree of divorce was granted.

Even if Bancroft and his second wife have a seventeen-year-old daughter, it is hardly credible that he would be unable to remember the circumstances of the divorce from his first wife, if he did have recourse to a court.

His first wife seeks temporary alimony of $1,000 a month pending trial of her separate maintenance suit. Her counsel said he had proved there was no divorce, and that Bancroft admitted he was never in a court room on that mission.

"If the law allowed a man simply to announce that he was divorced, the entire structure of marriage would be destroyed," the lawyer stated.

Hollywood has certainly given that well-known institution quite a teetering.

JUST LIKE EVERYBODY ELSE.

New light on the so-called inferiority complex has been obtained by Professor Harry R. De Silva at Amherst.

Professor De Silva teaches a course in abnormal psychology. As an exercise he had his students compile "unexpurgated" mental autobiographies, each of them setting down the bad facts as he saw them.

The thing that impressed the professor was the astonishing prevalence of inferiority complexes. He said:

"Nearly every one had a round half-dozen feelings of inferiority about this or that. The commonest source of inferiority was not fitting into the social group. Other factors were physical appearance, general bashfulness, physical weakness and inability to dance."

We had never supposed that Amherst men felt like that.

However, if everybody carries a number of inferiority complexes around why should anybody worry about it?

For in that case, what the supercilious Freudians despise as abnormal is simply being normal in the sense of being no different from anyone else. And that realization, by the rules of psychoanalysis, would put an end to inferiority complexes forever.—Chicago Herald-Examiner.

POOR LITTLE RICH GIRL.

It appears that when Mr. and Mrs. W. R. Durant were divorced six years ago, the motor magnate set aside a trust fund of $1,000,000 for his daughter, then an infant two years of age. Since that time, money has depreciated, and the grandfather of the child, who is her present custodian, has arranged a new deal whereby he will not spend more than $20,000 a year upon her until she is 12 years of age. After that the amount increases gradually until it attains $17,500 a year when she reaches her majority. Then, presumably, the fortune will be hers to do with as she pleases.

Just how anybody could spend $20,000 a year on a child of eight to 12 is hard to figure out. Or $25,000 a year at 15. A child could not possibly know enough to ask for dresses, or tours, or food, or gee-gaws that could use up $20,000 a year. How is a guardian to spend that sum on her? She would have to emulate the famous Brewster who had to get rid of one fortune in order to qualify for another.

In any event it is evident she is going to be surrounded with wasteful and unnecessary luxury in order to live up to that income. What sort of young woman will be developed, only time can tell. But as she is not being brought up to appreciate the fact that for all except a comparatively few people money is hardly won and has to be husbanded carefully in order to live in reasonable comfort, the probability is she will just be a reckless spendthrift, never counting what things cost, flinging it away in a daily orgy of spending on her own selfish pleasures.

Those who have the guiding of this young miss are doing her a great disservice. If her allowance was cut to $2,000 a year it would be plenty, and would teach her to understand the value of money. At present it is coming to her as from an inexhaustible well, which some day may dry up, then the price she will have to pay in tears and recrimination will outweigh all that has been paid for it.—St. Thomas Times-Journal.

TOO MUCH PARTYISM.

In a recent pronouncement upon political affairs in general, the Winchester Press offered a declaration which we believe is worthy of wide publicity, to start people thinking, and to wean them away from narrow views in the matter of provincial government. It said:

"When will the public mind clear itself of the farce of provincial partyism? It does not exist in our municipal affairs except in rare cases where there are men whose interests are personal, and who are clever enough to keep up the deception. It does not exist in the county councils so far as the Press can learn, and certainly not in the United Counties of Stormont, Dundas and Glengary. Why should it be so pronounced in our provincial affairs?"

There is no doubt that there is plenty of room for improvement in the character of government in this country. If we are to have political parties in provincial affairs, we are convinced that the two-party idea is the best—but like the Winchester Press, we are of the opinion that there is altogether too much partyism connected with the conduct of public business in Ontario.

There is too great a disposition for one party to allow its conduct to be of such a character that political ammunition will be stored up for the next election campaign.

Under the party system elections naturally are animated and often severe in the character of criticism one party offers against the other. This is difficult to avoid, possibly, but when the issue is decided we can see no reason for continuing the election animosities. It would be better if the members of both parties would settle down to a course of harmonious and co-operative action to get on with the business of the province and allow the next election to look after itself. There will be no reason for any man to fear an appeal to the people if his actions have been honest; and if he has been able to convince the people by his deeds and accomplishments that he has an intelligent grasp of the real needs of his province.—Chatham News.

EDITORIAL NOTES AND COMMENT.

A York County farmer named George S. Henry will show a herd of thirteen Holsteins at the Ottawa Exhibition.

There's no reason to doubt reports that the breweries are working overtime.

Corn on the cob and peaches are here again. What more could anyone ask?

"Waltz Coming Back, Say Dance Teachers." Back from old Vienna where the dance of death was recently played.

Farmers complaining of local heat and drouth haven't really seen anything yet.

Bugs Baer says if you see a cow high-tailing it toward Canada, you know it is heading for a moose ranch where it can be safe.

THE OLD HOME TOWN

Registered U. S. Patent Office — By STANLEY

ON THIS DATE
A DAY IN CANADIAN HISTORY
By Fred Williams

A DARING FEAT OF SEAMANSHIP.

On this date, in 1864, the harbor of Halifax, N.S., was the theatre of one of the most thrilling naval incidents of the American civil war. The Confederate States had purchased in England the steamer Atlanta, built at Millwall, on the Thames, for the Chinese trade. She was an iron twin ship, 700 tons gross and 200 feet long, with two engines which made 14½ knots per day on her trial trip. Taken down to Wilmington by a British crew she was handed over to a crew of Confederate volunteers and re-named the Tallahassee.

When equipped as a raider, she made her escape from blockaded Wilmington, reached the open sea, eluded the northern cruisers, destroyed and sank several merchantmen and, then, being in need of coal, stores and repairs, she made for Halifax, which she reached in safety. But the ships of the Northern States were sharp on her heels and took up positions outside the harbor.

Navigated into Halifax harbor by a fisherman, Captain John Taylor Wood, her commander, called upon Sir James Hope, naval commander of the British North American station, and upon Sir R. G. Macdonell, the then lieutenant governor, who invited the visitor to breakfast the next morning. That invitation could not be accepted since the Queen's proclamation of neutrality stipulated that no belligerent ship could remain longer than 24 hours.

The United States consul, Judge Jackson, bombarded the authorities with protests and demands that the Tallahassee be seized, but so long as she did not overstay her limit she was safe from seizure. Captain Taylor Wood managed to get a supply of the best Welsh coal; (there were people who asked how that happened since the only holders of Welsh coal were her majesty's dockyard and the Halifax Gas Company, which was owned by men fearful of violating neutrality laws). He also got a new spar from a medical gentleman (afterwards Senator W. J. Almon), and ample stores.

The Tallahassee's escape through the eastern channel of Halifax harbor was one of the most daring exploits in the history of the sea. Piloted by Jack Fleming, a tall 60-year-old fisherman, who knew every inch of the waters, she crept out under cover of darkness, eluded the enemy patrol and put to mid-Atlantic to resume her raids on northern shipping.

At the end of the civil war, Captain Taylor Wood took up his residence at Halifax and for nearly 40 years was a much respected citizen, living until July 9, 1934.

FOREIGN AFFAIRS
By H. W. L. MAHOOD

GERMANY.
Nazis Quitting Hitler

HITLER is rapidly coming to the end of the way. The murder of Roehm, and von Schleicher, and Dr. Klausner has not heightened the prestige of Hitler among the Nazis. Outside the Nazis other forces such as the Communists, the Protestants, the Catholics, the Industrialists, the farmers, and other middle class groups have lost all faith in Hitler. To the Socialists he made extravagant promises. In keeping them Hitler has failed. To the Thyssens and the Krupps he promised great profits. Every unprejudiced person in Germany, and with his eyes open cannot fail to see that Hitler is bringing economic ruin upon the Father Land.

The Communists have been fearless in their opposition to the whole Nazi movement. That group is now strongly entrenched in Germany. Among the groups in opposition the Communists are the best organized and strategically hold the advantage. Hitler had declared that to end Communism in Germany would be an easy matter. Communism has steadily gained strength from the first day he assumed the role of Dictator. The Nazis have lost faith in his ability to uproot Communism. The killing of so many strong men by Hitler to weed out suspected Communists from the Nazi ranks, has augmented the opposition numbers and has made them more determined and resourceful.

Wagner, Bavarian Minister of the Interior, recently declared: So long as Bolshevism sits on one side of Germany and Democracy on the other, so long as there are still in Germany so many opponents of the rejuvenation of our nation, we shall never have peace.

The Storm Troops are the center of Nazi dissention. True, the numbers have been reduced from 3,000,000 to 800,000. The Storm Troops have been a deterant. Before this date, the masses of the people would have swept Hitler out of the Dictatorship. The Storm Troops 3,000,000 strong have stood in the way of a general uprising. The outlook has changed. It is full of foreboding. Two million Storm Troops are now in civilian clothes. They are giving vent to their disillusionment. Sixty-two per cent. of these men are industrial workers and farmers. Nineteen per cent. are white collar workers. To the masses of the people these men in civilian garb are no longer a symbol of fear. They are fellow sufferers from tyranny. These men have hot grievances. Uniforms have a tendency to silence men. They have found their voices. Authority silenced them. There are voices that no human authority can silence. Men who have been in communication with Ultimate Reality have no fear of what rulers or men can do. The voice of the church has never been silenced nor ever shall.

The two million men sent back to their homes have taken dismissal as a mark of disgrace. In their homes and to all comers they are not sparing in denunciation of Hitler and his advisers. One million of them are Communists. Since the dismissal they have left the Nazis and are now Red Communists. One million of them have joined the ranks of the Socialists.

These men are now back home. They are back to their families and neighbors and friends. When the Storm Trooper has poured out his story of resentment he will find willing ears. The home folks will tell of the rising prices; of all they have to eat and wear. The poor quality of the food, and the flimsy garments to wear will deepen the hatred.

They will go on to tell of the exhorbitant taxes. Hungry people by the thousands will pour out their tale of woe. Many who received a dole for a while and who are without work, and have been for two years, are in the mood of revolution. These the returned Troopers will find in fighting temper. Then unions have been broken up by Hitler's direction. The resentment of the Storm Trooper will take on the strength of a storm. There is the real danger of a great uprising of the masses of the people against the capitalists, the militarists, and foreign imperialists. Should this dark cloud burst, the whole Nazi regime will be swept clean.

Dismissal of the Storm Troopers was the act of a man beside himself with fear. Instead of getting free from them he has arrayed them against him.

Fathom a little deeper the mental mood of these men who joined the Hitler colors. They were to help put over a great program of public welfare. Public utilities and banks were to be socialized. In industry profit sharing was to be introduced. Large land holdings were to be confiscated for the common good. These promises have not been fulfilled. An insight has been gained by these returned men into the realities of the struggle in which all Germany is now involved.

Let us go deeper still. The farmer boys returned home from the ranks to be startled by the change in the Nazi inheritance laws. Their birthright has been taken away from them. Only the oldest son can now own title to the land. The other sons in the family shake their fists in hate. These laws have divided families. They have deepened hate into fierce rage. Domestic life will not for a long time be what it has been. The inheritance laws touch every home in the nation. Wreck home ties and there is but little left worth while.

Voice of the People

Letters to be printed in the Voice of the People column must be received at The Examiner Office by 5 p.m. on the day before insertion. All letters must be signed by the writer, although a pen-name may be used when inserting non-controversial subject matter. Letters over 400 words will be cut down at discretion of the editor.

ONLY BALANCES PAID IN CASH.

To the Editor of The Examiner.

Sir, — Your correspondent, Mr. Wiggins, represents a large class who will persist in thinking that business is done by means of "cash." It is only balances that are paid in cash (or billions). The business of the world is like bank clearings, done nearly altogether on credits. Surely no one imagines that a ship coming out or going back with a few millions of gold means the total of the international business of that week. The rush for cash takes place only when this vast system of credit and their cancellation has been shattered at the present by reason of attempting to do more business on credit than the "market" will stand. This falling-back of the "market" to the actual needs and desires of the people has caused the cessation of a lot and was always the cause of false employment. The employment market became glutted worse than usual as a consequence. The remedy lies in going back so far as possible to normal conditions.

Supplying other people has been terribly overdone. It now leaves an immense number of people with nothing to do. These people do not want relief. They want work. Hunger marches are really protests against "relief" and a craving for work. Surely that desire is not unworthy. What are people to do if the original idea of producing their own needs out of land is not practicable? The supposition of socialists that producers will gladly work to keep the rest in idleness is silly. It has never worked for an hour and would ruin the morals of the world.

J. H. BURNHAM.

THE HARRIS CASE.

Mr. Editor,—

Would you oblige me by allowing space in your paper for me to discuss this case?

In the first place, the Council criticises Mr. Harris, not for going to Toronto, but for the sign he carried in the parade, "Peterborough feeds its children on 25c per week per child." But what has stung so hard and is the seat of all this trouble is the national publicity that the press gave to this placard.

Now, when you come to think of it, Mr. Harris used the best and, I might say, the only weapon he had—that was publicity. The truth, which always does hurt vain and intolerant people, seems to have struck the tender chord. The Council, in a mad rush to justify their former actions, only drive themselves deeper into the mire before any people who think or try to think.

They bring out a lot of figures under the banner of "Liberality," but when we take a good look at these figures they only make us wonder how in the name of heaven he really managed to live on so little. For instance, $619.91 for 18 months, or about $34.00 per month, roughly $1.13 per day. Now we will look and see how this is apportioned out to Mr. Harris. He gets some in wood, some in rent and rest in food. You can see there is still the hundred and one little necessities still unprovided for which are so necessary to keep within the bounds of civilization.

This will, I hope, correct the impression that this $619.91 was for food alone, which a number of people would get by the way it was worded in the press. Further, the publicity that was given about the family receiving help from other sources is in no relation to reason, for it's plain to be seen that they needed all the outside help and dollars they could get to help them in their struggle to exist.

Also, another point they forgot to remember was that Mr. Harris was a delegate from the "Peterborough Unemployed," and to heap this uncalled for contempt and puble ridicule on this man was to heap it on the organization he represented.

And again, it should be pointed out that this organization is needed and all the unemployed should get behind it.

The unemployed, as well as the workers, can see plainly by now that the Council is a poor representation of labor; also the Relief Board seems to be nothing but the usual gauntlet of red tape and some place to pass the buck.

Therefore, the unemployed will have to struggle for the abolition of this board—that is, if they want to better themselves. And it's plain enough to be seen that the liberality of these men is not liberal enough for the immediate needs of the unemployed people.

The question still remains unanswered after all their justification, "Does Peterborough feed her children on 25c per week per child?"

JOHN J. QUINLAN,
Treasurer, U.W.P.

PETERBOROUGH

To Editor of The Examiner:

Dear Sir.—The following editorial and letter appeared in The Providence, R.I., Journal recently, relative to John Smith's attempt to cross the ocean in a canoe. The writer of the letter is Kelsey Hall, a former Peterborough resident, a brother of the Misses Hall on Charlotte street, and was and likely is an enthusiastic philatelist.

It's Peterborough

As two correspondents of The Journal, whose letters are printed elsewhere on this page, remind us, the Ontario town from which it has been announced that a young sailorman has determined to paddle across the Atlantic Ocean this summer is not Petersborough but Peterborough; and, moreover, the English town which is his chosen destination is Peterborough also.

We regret that we inserted in our editorial reference to each of these two excellent communitis a superfluous "s." We never felt the nineteenth letter of the alphabet to be quite so crooked before.

However, the incident has been of real value in eliciting two such interesting letters from Journal readers. We like the cheerful spirit in which they are written, and we promise to write "Peterborough," not "Petersborough," in every reference we may make hereafter to the thrilling voyage of 24-year-old John Smith. May the ocean gales and tides be kind to him, and may he paddle his adventurous little craft in safety to its predestined port.

John is a hardy spirit indeed. He proposes to use no sail on his journey but rely entirely on a paddle. Which recalls a famous old quatrain:

"Voyager upon life's sea:—
To yourself be true,
And whatever your lot may be,
Paddle your own canoe."

Good luck, John Smith. May you wield a sturdy paddle—and, we suggest, have an extra one stowed snugly aboard.

A Voice From Peterborough

To the Editor of The Providence Journal:

I am a daily reader of the editorials in both The Journal and Bulletin, and invariably have found them to be like Caesar's wife "sans reproche."

I confess, therefore, to a mild surprise on noting your spelling of "Peterborough" in the editorial of the 5th inst. Otherwise the editorial appealed strongly to me, as I am a native of the pretty little Ontario city of Peterborough, named after the founder, the Hon. Peter Robinson, and with a world-wide reputation as the home of the Peterborough canoe.

The lovely old cathedral city in England might very well take exception to your misspelling of its historical name.

Sincerely,
W. KELSEY HALL.
Woonsocket, R.I., June 7, 1934.

A Thought

"True heroism is alike positive and progressive. It sees in right the duty which should dominate, and in truth the principle which should prevail. And hence it never falters in the faith that always and everywhere sin must be repressed and righteousness exalted."—John McC. Holmes.

IN DAYS GONE BY
Items Taken From Old Fyles of The Examiner

AUGUST 10, 1924.

The local Exhibition Board has extended the grandstand at the Exhibition Grounds, and the county has erected a new $1,000 cattle barn. . . . A check-up shows an average of nearly 800 cars daily traverse the Chemong road, which is not in very good condition.

AUGUST 10, 1914.

A hundred Smith Township farmers fought a bad bush fire yesterday that swept 50 acres of pasture land . . . J. J. Turner & Sons here have received a big order of tents and army kit bags from the Militia Department for overseas service.

AUGUST 10, 1904.

Private Perry, championship rifle shot of the British Empire, visited Peterborough yesterday and received a huge welcome from the 57th Regiment. . . . P. J. Hafferman, of Otonabee, died here this morning as a result of a bad fall from his horse recently.

So low are many of the rivers in Northern Ireland that salmon are threatened with wholesale destruction.

Iowa Heat Hits 115 Cool Wave Coming

CHICAGO, Aug. 9. —(A. P.). — The Central West, heart of the drought and heat ridden area of the United States, counted on a cool wave from Alaska and north-western Canada to-day to break the present hot spell.

Warmer weather, however, was forecast for the middle Atlantic and south portion of the north Atlantic states.

Temperatures soared yesterday to new record-breaking heights in the central west. At Iowa, all known heat records were smashed when the mercury sky rocketed to 115 degrees at Ottumwa.

Central Illinois was also hard hit, with an all time record of 107.5 at Springfield. Several deaths in Illinois were reported. Quincy, Ill., had one and four prostrations when the temperature jumped to 110.

One heat death and three drownings were reported in Ohio. Another heat victim died in Indiana.

Attracted by the baying of hounds in the Black Forest of Germany a hunter shot and wounded what he thought was a rare type of unicorn, but which proved to be an old peasant woman.

What's in The NAME
of Canadian Cities and Towns?
By FRANK H. WILLIAMS

KELOWNA, B. C.

There is quite a legend attached to the choice of Kelowna as the name of this town, the Okanagan Historical and Natural History Society informs me.

The original name was "Nor-kwastin" of Indian origin, which means "hard, black rock," which the Indians used to sharpen their flints.

August Gillard, an early resident, built himself a dwelling, half dugout and half shanty. The story goes that one day the Indians were passing by and saw smoke issuing from the rude chimney. Gillard heard them chattering and crawled out of his dugout in much the same manner as a bear might emerge from its den. This thought must have occurred to the Indians, for they called to the others, "Kim-ach Touche, Kim-ach Touche," meaning "Black Bear, Black Bear." The Indians continued to call the house and man "Kim-ach Touche." The settlers, hearing that the Indians had given Gillard the name of Brown Bear, changed it to Kelowna, or Grizzly Bear, which is much easier to pronounce, and the name has been used to this day.

ALL OF US
(By Marshall Sinclair.)

THE THINGS WE CAN'T STAND

Have you a list of things you Can't Possibly Stand?

Can't you stand cabbage . . . or spinach . . . or egg plant . . . or bad coffee . . . or a man with a droopy mustache . . . or certain kinds of music . . . or that motion picture actor who is so popular right now . . . or the smell of a pipe . . . or dirty finger nails . . . or "Anthony Adverse" . . . or gushy women . . . or fussy men . . . or crowds . . . or having people touch you . . . or being criticized . . . or being flattered (too openly) . . . or interrupted . . . ignored . . . or eating in restaurants . . . or eating every night at home . . . or eucalyptus trees . . . or barking dogs . . . or screaming cats . . . or camping . . . or stiff collars . . . or last year's styles . . . or this year's, either . . . or a thousand other things that other people seem to stand without complaining?

That list could go on and on and on and contain nearly everything that some people like and other people can't endure at all.

For so many of us get into that habit of being unable to "stand things"—and the habit gets in our way.

And the way we get into the habit is by Going on Record.

Something annoying happens and we say, "I can't stand that sort of thing!" . . . Then we are on record.

We have announced publicly that this particular person will have none of that as long as this particular person lives. That's the way we are and we will NOT change.

We are Strong Characters who have announced our dislikes and we will never be so weak as to change our opinion.

That's what was wrong with Hamlet. He wavered. He couldn't make up his mind whether to live or to die, to avenge his father or to let it pass, to be a Murderer or a Victim. . . . But WE won't be like Hamlet. We'll let everybody know just where we stand; if they don't like it they can lump it.

So we waste a great part ourselves every day we live in keeping the record straight and living up to all those things we Positively Can Not Stand. And that's a pity. Because we certainly do get into trouble when we mistake Stubbornness for Character and make a virtue of it.

One-Minute Pulpit

Enter yet in at the strait gate; for wide is the gate, and broad is the way, that leadeth to destruction, and many there be which go in thereat.—St. Matthew, 7:14.

PROSPECTOR FOUND

CAMERON BAY, N.W.T., Aug. 9. —(CP)—Dispelling fears for their safety, Pilot Tourgis, flying his Royal Canadian Air Force Machine, returned to this mining settlement today with news of having sighted the missing members of Murphy Syndicate in the boat at Leits Point, about 100 miles southwest of

Toronto Oil Leaders Up - Setback in Winnipeg Wheat

MARKET QUOTATIONS

QUOTATIONS COMPLETE TO CLOSING TIME

Toronto Stocks
BIGGAR & CRAWFORD

	High	Low	Close
Con Bake	9	....	....
Br Am Oil	13⅝	13¼	13⅛
Can Bread Co	3	....	....
Bell Tel	117½	116¾	117¼
Burt FN	32	31⅝	32
Brazilian	9⅛	....	....
Brew & Dist	95	85	90
Brew Corp	9	8¾	8¾
BC Power 'A'	27½B	..	..
Can Bud	10	9⅛	9⅛
Can Cem	6¼	6¼	6¼
C.P.R.	14⅛	13⅝	13⅝
Can Dredge	20	....	....
Can Car and F	7⅛A	....	....
Can Oil	13½	....	....
Can Malt	30½	30	30
Cockshutt	6⅛	....	....
Dom Bridge	32	....	....
Dist Seag	12⅜	12	12⅛
Dom Stores	18⅛	18	18
Ford "A"	20⅛	20⅛	20⅛
C. G. E.	158½A	....	....
Can Gypsum	5	4⅛	4⅛
Cons Gas	183	....	....
Goodyear	116	....	....
Walk G and W	24⅛	23	23
Int. Nickel	35	34¼	34⅛
Int. Util. "A"	3b	..	..
Int. Util. "B"	50-65	..	..
Ind. Alcohol	8⅛	7⅞	7⅞
Imp. Oil	14⅛	16	16
Imp. Tobacco	10⅝	10⅛	10⅛
Con. Smelt.	146	143	143
Laura S.	87	86½	87
Loblaw "A"	17¼	16⅞	17¼
Mont. L.H.&P.	38⅛	36	36
McC. Frontenac	13¼-½	..	..
Massey Harris	4⅛	4¼	4⅜
Moore Corp.	15	..	..
Page Hersey	65	..	..
Pressed eMtals	14	..	..
Power Corp.	12	11⅝	11⅝
Photo Eng.	18½b	..	..
Int. Pete	20⅜	26¼	26⅜
Tip-Top Tailors	7b	..	..
C. Vinegar	26	..	..
Wineries	7-7¼	..	..
Walker Brew.	8⅜	8⅜	8⅜
Weston's Ltd.	38⅜	38	36¼
Steel of Can.	34¼	33½	34¼

New York Stocks
BIGGAR & CRAWFORD

	High	Low	Close
Atchison	48⅝	47¼	47¼
Auburn Auto	20⅜	19⅛	19⅛
Allied Chem.	129	128	128
Amer. Can.	96	94¼	94¼
Amer. Smelt.	38½	36⅝	36⅝
Am. R. & S.S.	12⅜	11⅜	11⅜
Am. and F.P.	6¼	5⅝	5⅝
Am. Tel. & Tel.	111½	109⅝	110½
Am. Roll. Mills	17¼	16⅝	16⅝
Ana. Copper	13⅛	12½	12⅜
Balt. & Ohio	16⅛	15¼	16
Baldwin Loco	8	7⅞	7⅞
Bordens	26	25⅞	25⅞
Byers, A.M.	17⅝	17	17
Beth. Steel	38⅝	36¼	36⅛
Briggs	16⅛	15⅝	15⅝
Can. Pacific	14⅝	14	14
Chrysler	32⅛	30⅞	31⅛
Columbus Gas	9⅛	9¼	9¼
Cons. Gas	38⅛	37⅝	37⅝
Com. Solvents	19	18½	18⅜
Dupont	89⅛	87⅝	88½
Erie	13¼	..	..
Freeport Texas	30	29¼	30
Gen. Electric	19⅛	18⅝	18⅝
Gen. Motors	30¼	29⅝	29⅝
Goodyear	23	21⅝	21⅝
Houston Oil	16	15¼	15½
Hudson Motors	8	7⅝	7⅝
Inter. T. & T.	10¼	9⅝	9⅞
Mont. Ward	23	22⅜	22⅜
Nash Motors	14½	14¼	14⅜
N. Y. Central	22	20⅜	20⅜
National Biscuit	33⅜	32⅜	32
North American	14½	13⅝	13⅝
Pack. Motors	3⅛	3	3⅛
Penn. Ry.	22½	20¼	22⅜
Radio Corp	6	5⅛	5⅛
Sears Roebuck	35	33⅛	33½
Sims Bed Co.	10⅝	10⅜	10⅜
Stand. Brands	19⅜	19¼	19¼
Studebaker		2⅞	2⅞
Studebaker	3	2⅞	2⅞
Stewart-Warn.	6¼	..	..
South. Pacific	17⅝	16⅝	17
Texas Corp.	22⅞	22⅛	22⅛
Timken Roll. B.	27⅝	27¼	27⅝
Tex. Gulf Sulph.	32¼	31⅝	32
Union Pacific	94½	93½	93⅝
United Corp.	4⅛	4	4⅛
U. S. Rubber	16⅛	15⅝	15⅝
U. S. Steel	34⅝	33¼	33¼
Westinghouse	32⅝	31¼	31¼
Warner Bros.	4⅛	4	4⅛
Woolworth	49⅞	49¼	49½

Grain Quotations
LEEMING AND LEEMING
Phones 2788 and 2787

Winnipeg Wheat

	Oct	Dec	May
High	98	97	100½
Low	93¾	94⅞	98¾
Close	93⅝	96	99

Chicago Wheat

	Sept	Dec	May
High	111	113⅜	117
Low	108⅝	111⅝	114⅞
Close	105⅛	112⅛	115⅛

BOND LIST
WATSON WALLACE & CO.

DOMINION OF CANADA.

1936	105 -105½
1937	109⅞-110¼
1941	109⅝-110
1952	103½-103⅞
1958	107 -107¼

You will find many things in the Classified Ads of The Examiner.

Toronto Mining
Watson Wallace and Co.

	High	Low	Close
Alexandra	3	2¾	2¾
Acme	20	....	....
Ajax	105	100	101
Aldermac	20	....	....
Anglo-Huron	430	....	....
Base Metals	114	105	105
Ashley	60	56	56
Brx	114	103	103
Brownlee	2¾	2¾	2½
C. Res	150	144	150
Bear	36	32	34
Coast Copper	350	....	....
Dome	4300B	....	....
Eldorado	300	290	296
Falconbridge	390	375	380
Hollinger	1855	1840	1840
Howey	125	121	121
Hudson Bay	1400	1375	1400
Goldale	22½	22	22½
Kirk Lake	54	....	....
Lake Shore	5390	5350	5390
McIntyre	4800A	....	....
Macassa	270	265	275
Columario	30	26	26
Central Pat	90	89	89
Lake Maron	9	8½	9
McKenzie	155	153	154
Moffat Hall	5	4¾	4¾
Nor. Canada	..	..	25a
St. Anthony	52	51	51
Malartic	62	60	62
Mining Corp.	200	195	195
Paymaster	27	26½	27
Nipissing	245	244	244
Noranda	4300 4	350	..
Granada	63	62	63
Pend Oreille	70	69	70
Premier	138	130	134
Sher. Gordon	74	70	70
Siscoe	252	248	250
Sudbury Basin	155	..	..
Sylvanite	278	267	267
Teck-Hughes	690	670	670
Towagmac	45a	..	..
Lamaque Cont.	36	32	35
Home Oil	108	105	105
Greene St.	75	74	74
Pickle Crow	149	140	145
God's Lake	275	264	266
Parhill	39	38	38
Bobjo	55	54	54
Read Authier	171	164	166
Barry, Holl	11	..	..
Gunnar	235	221	221
Stadacona	40	32½	36½
Kirk. Consol	33	31½	33
Halcrow	13	12	12
Harker	10	9¼	9¼
Jackson Manion	41	40	40
White Eagle	28	25½	25½
Wainwright	81	83	..
Reno	95	..	..
Little Long Lac	700	695	695
San. Antonia	575	565	575
Man. & East	35	34	34½
Maple Leaf	33	31	33
McW.atters	53	49¼	53
McVittie	47	45	45
Lee	9	..	..
McMillan	71	70	70
Thompson Cad.	52	..	..
Ventures	88	86	86
Waite-Amulet	100-105	..	..
Wright-Harg.	975	960	965
Ribago	¾-1	..	..
Wayside	8	7½	7¾
Bagamac	14	13½	13½
Kirk. Hud. Bay	50-60	..	..
Federal Kirk	6	..	..
Macassa	270	265	270
Can. Kirk	9½	8½	8½
Dom. Explorers	4⅜	3⅜	4⅜
Pioneer	1300	..	..
Bralorne	1585	..	..
Graham Boeq.	7⅞	..	..
South Tible.	12½	12	12½
Castle Treth.	70	67	67

Unlisted

Forty-Four	1300-1375
Gt. Bear Dev.	5-12
Long Lac Lagoon	40-45
McLeod Cockshutt	69-71
Mosher Long Lac, asked	25
Roche Long Lac	28-29
Smelter Gold	27-28½
Toburn	130-135
Marbaun, asked	69
Bankfield	136-140
Dunlop Consol, asked	6½

Sales 965,000

Market Closing On All Exchanges

TORONTO, Aug. 10 (CP).—The mining section of the Toronto Exchange experienced today a carry-over of yesterday's flare up in the silver group, while base metal and gold stocks dropped back to normal flow of business. The heavy turnover in the silvers, however, produced few gains of any importance, the group appearing to be in good supply. Over the board the close was firm to strong.

TORONTO, Aug. 10 (CP).—Volume shifted to the leading oils and Loblaw "A", Ford "A", Massey Harris and Consolidated Smelters in today's operations on the industrial section of the Toronto Exchange. The general tone was slow and barely steady, the upward surge which developed yesterday having practically disappeared. As groups the foods and the utilities closed higher.

MONTREAL EXCHANGE.

MONTREAL, Aug. 10 (CP).—After moving in narrow confines throughout the day, prices on the Montreal stock exchange closed irregular today. Trading was dull with the ticker standing still for minutes at a time.

Montreal Power reversed its early trend by rising 5-8 to 35 7-8, while fractional gains were recorded by Quebec Power, Steel of Canada, Shawinigan Power, McColl-Frontenac, B.C. Power, Massey-Harris, and National Breweries.

Canadian Pacific Railway eased 5-8 at 13 1-2, while International Nickel was down 5-8 at 24 3-8. Brazilian Traction eased 1-2 at 9 3-4 and Consolidated Smelters dropped 3-4 at 146.

CANADA'S FINANCIAL RECOVERY MORE ADVANCED THAN THE U.S.

Barnes' Circus Box Office Returns Greatly Improved in Current Tour.

NO DEPRESSION IN NORTH.

Despite the lack of national measures corresponding to the N.R.A., Canada's recovery from the economic depression is definitely more advance than that of the United States, Bernie Head, an official in close touch with the box office of the A. G. Barnes Circus, told a reporter yesterday. In almost every section of the Dominion greatly improved conditions have been encountered by the circus in its tour this season.

Circus box office returns have long been regarded as one of the most accurate barometers of economic conditions, Mr. Head pointed out. In view of this fact, it is significant that the circus has experienced an average improvement in its turn-over of about 25 per cent in the United States and Canada as a whole this year, he said. On the west coast of the United States, in British Columbia and in the gold mining areas of Northern Ontario, the improvement has often amounted to as much as 100 percent.

"Significant in connection with the recovery of your country is the fact that this is the first year since 1930 that we, or either of the other two big rail circuses remaining, have found it advisable to come up into Canada for a general tour" Mr. Head stated. "It has proven a highly successful tour despite the fact that two years ago our scouts reported that a venture above the border would be entirely impractical for a circus the size of ours."

No Depression in North

Mr. Head explained that a large circus has to gross many thousands of dollars each day before a cent of profit is made. Timmins proved to be one of the circus' best stands in Canada with Calgary running close to second for the honors. The people in the Timmins area, living on the newly-flowered wealth of Ontario's gold mines, have not yet heard of the depression, he said. The only area in the United States which seemed to boast conditions definitely better than any to be found in Canada was the Pacific coast.

Last year the Al. G. Barnes Circus found it necessary to disband for the winter after twenty-one weeks on the road, the official said. The circus has already been out nineteen weeks and the prospect is for fifteen more.

U.S. DOLLAR DROPS ON LONDON MARKET

American Currency Closes at $5.09½ to Pound, Down 2½ Cents.

LONDON, Aug. 10 (AP).—The United States dollar dropped 2 1-2 cents to the pound today, closing at $5.09 1-2 to the pound compared to yesterday's unofficial close of $5.07 on short selling by traders as a result of the United States silver program.

Trade demand caused temporary improvement from a weak opening of $5.09, but renewed offerings depressed the rate to near the day's lowest.

The French franc continued unchanged at 76.32 to the pound.

Price of bar gold was unchanged at 138 shillings, 1 penny ($35.14), a fine ounce and an amount valued at 85,000 pounds ($432,650) was purchased. The prices of silver likewise was unchanged at 21 7-16 pence an ounce. Offerings from China wiped out the effect of other buying.

WHEAT FOLLOWS CHICAGO SLUMP

Price Drops 1 1-8 to 7-8 Under Previous Close After Setting New High.

WINNIPEG, Aug. 10 (A.P.).—Wheat succumbed to Chicago selling on the Winnipeg Grain Exchange today and after rising to a new high level at $1.00 1-2 for May, slumped to finish 1 1-8 to 7-8 cents under the previous close.

Profit-taking operations also played a part in the decline as a heavy volume of trade entered the pit. Export sales of 500,000 bushels of Canadian wheat were insufficient to stop the downturn.

October operation closed at 93 3-4, December at 95 and May at 99 cents.

WALL STREET.

NEW YORK, Aug. 10 (AP).—Profit taking contributed to the quiet unsettlement in stocks today, following the brisk advance yesterday. Several attempts to rally the list were disappointing. The late tone was heavy. Losses of around 1 to 2 points were shown by Du Pont, U.S. Smelting, Santa Fe, Case, U.S. Steel, General Motors, Howe Sound and Chrysler. Transfers approximated 750,000 shares.

BADLY HURT DRIVING.

PORT ERIE, Aug. 10. —(C. P. — At hospital, to-day it was stated Irvin Brice of Buffalo, suffering from a fractured vertebrae at the base of his skull as a result of injuries suffered while diving in Lake Erie near Sherkston, has only a fair chance of recover. He struck an obstructiton in the shallow water.

Livestock-Produce Quotations

TORONTO CHEESE.

TORONTO, August 10 (CP)—The Toronto wholesale cheese market continued steady to-day with dealers buying large, colored, paraffined and government grades at 10¼c.

Wholesalers offered cheese to retailers at the following prices: New, large, 11½c; twins, 11¾c; triplets, 12c; old, large, 17½c; twins, 17¾c; triplets 18c; medium, large, 15½c; twins, 15¾c; triplets, 16c.

FRUITS AND VEGETABLES.

TORONTO, August 10 (C.P.) — Wholesale prices on fruit and vegetables as supplied by Wh"e and Co., were reported unchanged to-way with the following exceptions: Outdoor staked tomatoes, No. 1, 11-qt. basket, 40c; outdoor tomatoes, No. 1, 11-qt. basket, 22½c to 35c; good blueberries, 11-qt. basket, $1.50 to $1.75; wet blueberries, 11-qt. basket, $1 to $1.25; Canadian peaches, yellow flesh, No. 1, 6-qt. basket, 50c to 65c; No. 2, 35c to 40c.

TORONTO POULTRY.

TORONTO, August 10 (C.P.) — Wholesale prices on live "A" grade poultry, as supplied by the United Farmers' Co-operative Co., were reported unchanged to-day.

TORONTO PRODUCE.

TORONTO, August 10 (C.P.) — Wholesale prices on produce delivered at Toronto as supplied by the United Farmers Co-operative Co., here to-day were:

Eggs.—Special grade A-I large, in carton, through Associations, doz., 20c. Grade "A" large, dozen, 19c; grade "A" medium, doz. 18c; grade "B", doz., 17c; grade "C" doz., 16. Churning cream, No. 1, lb. 18c; No. 2 lb. 16c; butter, No. 1 solids, lb. 18¾c; No. 2, lb. 18¼c.

New potatoes, per bag, 60c.

LAWYER FACES FRAUD CHARGE

Joseph A. O'Brien Remanded on Two Charges in Magistrate's Court.

BAIL SET AT $10,000.

Joseph A. O'Brien, local lawyer, was remanded to-day by Police Magistrate O. A. Langley, K.C., on two charges under the Criminal Code.

One of the charges on which Mr. O'Brien stands indicted reads "Between March 31, 1933, and July 30, 1934, both inclusive having as administrator of the estate of Sarah Menzies, late of the City of Peterborough, widow, deceased, received moneys to the amount of $4,565.62 on terms requiring him to pay the same to heirs-at-law of the said Sarah Menzies namely Thomas Bradfield, William Bradfield, Fred Bradfield, Rolland Bradfield, Sophia Therese Kelly, May Ellen Wade, Anastasia Marie Weyer and James Weyer, fraudulently converted the same to his own use and thereby did commit theft contrary to section 356 of the Criminal Code."

The second charge concerns the purchase by Mr. O'Brien of a motor car from W. H. Magee on July 31. It is charged that he obtained the car by false pretences, namely giving his cheque for $200 when he did not have sufficient funds at the bank to meet the cheque.

The charge of conversion of funds is result of an investigation into the Menzies' estate during the past few months in Surrogate Court here. Judge Ruddy on July 25, 1934, recorded the agreement arrived at between Mr. O'Brien and Hon. G. N. Gordon, acting on behalf of heirs. It was the failure of Mr. O'Brien to act upon the terms of this agreement that caused the criminal charge to be laid. Mr. O'Brien was arrested two days ago by Provincial Constable D. Silvester.

On neither of the charges has Mr. O'Brien entered plea on election. Magistrate Langley stated this morning that he does not propose to try the cases, but after preliminary hearing will send the accused before a superior court for trial.

Mr. O'Brien, through his counsel, T. J. Carley, requested a remand until Thursday. Previously he had said that he was prepared to proceed and would be content with bailment for trial to a Superior Court on the evidence of one witness. To-day he said he was not ready to proceed with this preliminary hearing.

He was granted a remand until Thursday, bail being set at himself $5,000, and two other suretise or more totalling $10,000, such sureties to be satisfactory to Crown Attorney V. J. McElderry, K.C.

HANKOW, China.—Chinese reports from North Hupeh Province today said wolves, crazed by hunger as the result of the drought gripping the area, attacked a village and devoured ten persons.

The Provincial Government stated that 3,000,000 persons are destitute in Hupeh as a result of the drought in Central China.

PROPOSALS TO CHANGE B.N.A. ACT EXPECTED AT OCTOBER PARLEY

Heavier Burden Result of Depression Likely Fall on Dominion's Shoulders.

NO DEFINITE DATE.

OTTAWA, Aug. 10. (CP).—Proposals to change the British North America Act—Canada's constitution—will be up for consideration at the next conference of Dominion and Provincial Governments. When the conference last month concluded, Premier R. B. Bennett suggested to the provincial premiers they meet again in October. This was regarded as a tentative date. It may be earlier or later but in any event it will be before the next session of Parliament.

Under the B.N.A. act, social services, direct relief and similar responsibilities were placed on the shoulders of the province and the fields of taxation were defined as between the provinces and the Dominion with these responsibilities in mind. In view of the wider field of taxation alloted the Dominion, it was provided that the provinces be given annual subsidies from the federal treasury. These have been revised from time to time.

The depression has entailed so much relief and social assistance that it has been contended they have become national problems and should be a Dominion responsibility. The Dominion has recognized this by carrying a considerable portion of the financial load.

Different Policy

At the last conference the Dominion changed its policy in this connection and instead of bearing a percentage of the direct relief regardless of how extensive it might be, in the future will make monthly grants of stated amounts to the provinces and the latter will look after administration without interference on the part of Ottawa.

The Dominion also contributes 75 percent of Old Age Pensions paid by the provinces and there is also a movement to have unemployment and health insurance inaugurated. All these are provincial responsibilities although it is frequently argued they could be better administered as national undertakings instead of piecemeal with each province having a distinct system.

The provinces, particularly Ontario and Quebec, have been jealous of their provincial rights and on many occasions appeals have been carried to the Privy Council in London when they felt the Dominion was infringing on their jurisdiction. Not infrequently the provinces have been successful in these appeals.

Changes Necessary.

The Dominion takes the view that changes are necessary in the B.N.A. Act if it is to undertake relief and social services on a national scale. It might be necessary to change the subsidies to the provinces as well as extend the Dominion's jurisdiction.

At the conference in Jan. 1933, Premier R. B. Bennett laid down proposals in an agenda to broaden the Federal powers to cope with such situations, but at that time some provinces were not prepared to surrender their jurisdiction. There have been many changes in provincial governments since then. Many are insistent that the Dominion carry a considerable portion of the load of relief because they claim the provinces are not to blame for conditions that have caused widespread unemployment. They may be more inclined to give the Dominion the power necessary to make unemployment a national obligation.

Although minor changes have been made in the B.N.A. Act no such fundamental changes as now suggested have ever been made since the Act was passed uniting the provinces into the Dominion.

Great permanent edifices, many of them costing more than $1,000,000 each, reflect the solidity of the Canadian National Exhibition as an institution for the future instead of a temporary "fair" without tradition and without promise. This is the fifty-sixth consecutive year of Canadian's great exposition.

VOUCHER PLAN WORKED WELL

(Continued from Page One)

the opinion that considerable relief money will find its way to beer parlours and motion picture houses if Peterborough is forced to adopt the cash system. "I think the voucher system has been quite satisfactory. We have had a definite control over the relief expenditures. With cash we shall have no control whatever beyond cutting a man off the lists when we catch him in a beer parlour or a movie."

Favors Free Vouchers

Alderman Fred Tuggey, another member of the Board, declined to be quoted as favoring cash relief but said he has been a st rong advocate of a free voucher system. Under the present system, relief recipients are given vouchers and allowed practically no choice in regard to stores where they may use them. "It is not fair to a decent citizens who, in normal times is quite independant of charity, that he should be forced to go to a store where he is not known and get his supplies. I don't know but what the cash system will be preferable to the restricted voucher system."

Merchants Skeptical

Merchants look with considerable skepticism upon the supposed advantages of the inauguration of cash relief in municipalities.

Several merchants interviewed by The Examiner, were unanimous in expressing the belief that the voucher system as enforced here can hardly be improved upon. Under the present program of relief administration, it was pointed out, those receiving the vouchers can secure their needs from merchants cheaper than they could obtain them for cash. A proportion of those on relief, it was said, would be unable to properly budget their cash allowance and would live "high" for a few days and then have to go hungry.

J. D. Fitzpatrick, of Fitzpatrick and Geraghty Stores, said, "The present system is much the better of the two. It is better from every standpoint. It is better for the municipality, better for the merchant and infinitely better for those receiving relief. On many staple lines of groceries those on relief, owing to the arrangement made between the grocers and the Relief Board, get a real discount in price. There is a percentage of those on relief, who find themselves in need because they are poor managers. Give them cash and they would spend it recklessly and then expect the corner grocery store or somebody else to carry them over the lean period until they obtained the next cash relief. Under the present system those on relief are getting a fair deal and their needs are being cared for in the best possible manner."

C. E. Smith, manager of Agnew-Surpass Shoe Store, said, "With cash relief I think want among Peterborough's unfortunate would only increase. Some families would administer their cash allowance carefully and they might properly benefit under the cash system, but there is the other percentage that would spend it unwisely. Under the present system goods are obtained by those on relief at a discount over the regular retail price. I think the local board has endeavored always to administer relief fairly, and the system evolved is working well."

E. P. Mason, of Mason's Groceterias, also considered that the introduction of cash relief here would be a mistake. "By the arrangement made between merchants and the Relief Board prices are set and everything in connection with the purchase of goods for the vouchers is carefully administered and checked. Those on relief secure goods at a reduction over the retail price. Under the cash system a proportion of those on relief would certainly not properly administer their allowance. I think the present system is best for those on relief in general, and I know that the majority of those receiving the voucher see the advantage of the system and are perfectly satisfied."

TORONTO, Aug. 10. (CP).—As yet the Ontario Government has not settled on its relief policy, Premier Mitchell Hepburn said today. Payments for the vouchers now issued to the unemployed but Hon. David Croll, Minister of Public Welfare, said this report was only partly correct.

Mr. Croll is now working on a plan, the Premier said, and when it is completed will issue a statement. The Government wishes to complete its relief plans before Mr. Hepburn returns to Ottawa to resume negotiations with Prime Minister R. B. Bennett over the amount of Federal contribution to relief Ontario should receive.

Reports negotiations between Mr. Bennett and himself had been broken off were wholly untrue, Mr. Hepburn stated. He added he intended to get in touch with Mr. Bennett to-day to arrange for an interview possibly some time next week.

The proposed inquiry into the Department of Lands and forests will be by a commissioner and will be conducted along the same lines as the probe into the Air Service and the Niagara Falls Park Commission, said Mr. Hepburn. Until Hon. Peter Heenan, head of the Department, returns from Northern Ontario no definite plans would be made. Mr. Heenan, he said, had submitted two or three names as suggested appointees to the commission but no selection had been made.

One of the things the Government proposed to get cleared up in its probe is the handling of unaudited accounts in departments. Mr. Hepburn wants to find out where the funds for these accounts come from, how they get out of the treasury department without full explanation and how they are used.

The Premier will address a picnic at Streetsville this afternoon arranged in honor of Duncan Marshall, Ontario Minister of Agriculture. He will then go to his home at St. Thomas for the week-end.

ENTRIES - RESULTS - SELECTIONS

Hamilton Entries

FOR SATURDAY, AUGUST 11

First Race

$700, The Flash, maiden 2-year-olds, 5 1-2 furlongs (10-1).

John Robin 102; Abercrombie 109; Brisco 112; Brandy Snap 109; Asperge 102; Cudgeldru 102; Watch in 105; a-Mine Boy 105; County Court 101; Armstrong 108; also eligible: a-Rip Tide 109.

a—C. Smythe entry.

Second Race

1600, The Queenston, 3-year-olds and up, 6 1-2 furlongs (12-5).

Revonah 119; Alcodema 104; Sass 109; Upset Lad 118; Polygeny 106; Soll Gills 108; Bubbling Out 115; Lady Hockberger 111; Fascinator 112; Sue Jones 106; Wooly West 119; Stormer 115. Also eligible: Cloudy Day 112; Clarry 110; Fortunate Youth 117; Barter 117; Friar Cliff 115.

Third Race

$600, The Boundbrook, claiming, 3-year-olds and up, foaled in Canada, one mile and 70 yards (12).

Granite Rock 110; Kitling 112; Bethankful 108; Dan McCrimmon 114; x-Rock Crest 108; x-Tabson 109; Zakuska 105; Acajou 110; Masonville 102; Juniam 111; x-Doer 103; Heap Good 109.

Fourth Race

$600, The Hamilton, claiming, 3-year-olds and up, foaled in Canada, one mile and a sixteenth (9).

x-George E. Miller 103; Quatra Bras 105; Frigid Frosty 115; x-Lday Marnock 98; Carhan Queen 106; Missouri Jim 104; Easter Hatter 113; Tricky's Son 112; Royal Vintage 106.

Fifth Race

$800, Durham Plate, selling, 3-year-olds and up, 6 1-2 furlongs (7).

Legionary 105; x-Chrysmute 100; Sam Worthy 104; Boscobel 111; Chips 107; Quickly 117.

Sixth Race

$700, Bayshore Purse, selling, 3-year-olds and up, one mile and a sixteenth (6).

Spartan Lady 106; Brandon Prince 111; Bushman 111; Broadway Lights 108; Fritter Circle 109; Field Goal 108.

Seventh Race

$600, The Bayview, claiming, 3-year-olds and up, one mile on the turf (12-5).

Belle Fille 108; a-Flying Heels II. 107; Lost Spirit 103; x-Dark Ayr 102; Bill Kennedy 110; Gift 'o Gab 103; King's Bounty 107; Fire Reel 107; Prince Rupert 102; Your Flag 107; x-Liberty Ace 105; Trajectory 112. Also eligible: Virado 115; a-Timon 107; White Thorn 108; Marveline 102; Caryidon 107.

a—J. Nagy and A. Brent entry.

x—AAC. Clear and sloppy.

Connaught Park

FOR SATURDAY, AUGUST 11

First Race

The Dominion, claiming, purse $300, 3-year-olds and up, 6 furlongs (10-6).

Billy Pat 106; Cornelia Clara 107; Go Easy 110; x-Doc Conner 107; Chanson Belle 107; Heythere 115; Conventional 118; Maemere 115; Vicki 104; Len Sweep 113. Also eligible: Blue John 112; Golden Storm 115; Magna Mater 110; Second Story 109; Cherry Point 107; Westy's Butler 106.

Second Race

$300, claiming, 3-year-olds and up, mile and one eighth (10-2).

Circean 104; x-Golden Princess 104; Crenalan 102; Popcorn 114; x-Thunderlight 104; Our Pal 114; x-Wee MacGregor 102; Irish Maiden 109; Reflecting 114; x-Landadler 98. Also eligible: x-Bronze 97; Wood River 114.

Third Race

Claiming, $300, 3-year-olds and up, 6 furlongs (10-6).

Irish Sphere 112; En Avant 107; Vandis 105; Eleusagon 112; Chatham Queen 102; Rabble 112; Sam Gaff 110; x-Star Player 100; Canmas 105; Walter J. 112. Also eligible: Hasoia 112; Shandygaff 117; Don Carlos 117; Subscriber 112; Tricycle 117; Taoist 112.

Fourth Race

Claiming, foaled in Canada, $300, 3-year-olds and up, five and a half furlongs (10-6).

Soliloquy 114; Optical 115; Sir Michael 121; Le Canadien 107; Colored Artist 116; Maggie Love 114; Assyrian Lad 108; Foresight 108; Roselys 114; Lady Worthmore 116. Also eligible: Anoke 115; Assyrian Prince 112; Sophron 112; Sweepvale 103; x-Confection 95; x-Rockvale 95.

Fifth Race

The Exhibition, claiming, $330, 3-year-olds and up, mile and a sixteenth (10-2).

Baimwawa 105; Visa 111; Indian Dance 112; Cupboard 113; Harlem 111; Airway 116; Bob F. 116; Captive 113; Happy Hopes 111; Squeeze Play 113. Also eligible: Brown Wren 102; Front 108.

Sixth Race

The Inaugural, purse $300, 2-year-olds, 5 furlongs (8).

Joel C. 104; Sweeplore 104; Just Marie 108; Reproach 114; Leo D 107; Vial 98; Sexton 108; Julius J. R. 107.

Seventh Race

Claiming, $300, 3-year-olds and up, mile and a furlong (10-2).

Olivia D. 96; x-Sureanto 97; Baggage Away 107; Dick Porter 110; Hot Springs 97; Back Step 107; Cabainia 114; x-Jolly Gal 88; Tomboy 102; Big Business 114. Also eligible: Par Excellence 109; x-Frank Grossman 97.

x—A.A.C. Weather, clear; track, fast. First race, 3:00 p.m.

Hamilton Results

First Race

$600, Canadian Plate, maiden 2-year-olds, foaled in Canada, 5 furlongs.

1. Diamond Digger, 112, (Madeley) $13.85, $7.60, $4.05.
2. Galthea, 109, (Aimers) $22.60, $7.20.
3. Gay Sympathy, 112, (Watson)

$2.65.

Time 1.02 3-5.

Emerald Lake, Big Dollar, Wilfrid C., Fine Feathers, Cup Winner, Fire Rope, Rose Noire also ran.

Second Race

$600, the Beverley, claiming, 2-year-olds, 5½ furlongs.

1. Judie, 107, (Barnes) $17.75, $7.10, $3.45.
2. Dark Dianne, 110, (Atkins) $7.35, $3.85.
3. Army Game, 110, (R. Watson) $2.90.

Time 1.09.

Dainty Rose, Miss Worthmore, Merry Go On, Candy Store, Crystal Beach, Broadway Miss also ran.

MURRAY'S SELECTIONS

AT HAMILTON PARK

First Race—	Second Race—
Oudgeldru	Lady Hockberger
Brandy Snap	Sass
John Robin	Soll Gills
Third Race—	Fourth Race—
Granite Rock	George E. Miller
Kitling	Quatra Bras
Bethankful	Easter Hatter
Fifth Race—	Sixth Race—
Boscobel	Field Gold
Chips	Spartan Lady
Quickly	Fritter Circle

Seventh Race—
Flying Heels II
Lost Spirit
Gift O'Gab.

MODERN YOUTH IS DEFENDED

L. J. Pettit Addresses Kiwanis Club at Weekly Luncheon.

ABOVE PETTY MOTIVES.

"We older folk are bundles of inherited prejudices and inhibitions" declared L. J. Pettit of the Collegiate Institute staff as he voiced a defence of modern youth at the Kiwanis Club luncheon today. "Our honesty, morality and much of our religion is based upon fear and is therefore negative—fear of God, fear of public opinion and chiefly fear of being found out. The rising generation is largely above these petty motives."

"Naturaly the young folk differ so materially from ourselves that we of the passing age look askance at their antics and their experiments. In this respect, of course, we are no different from the old folk who have preceded us. That attitude is as old as the race."

Relating the conversation of a woman he heard at a prayer meeting to the effect that the boys at the Collegiate all carry flasks on their hips, he ridiculed the unfounded fears of the older generation. Inevitably there is a small wayward section of modern youth but it is not to such young folk that the world must turn for a new heaven and a new earth, he declared. "This group will of necessity continue to be hewers of wood and drawers of water."

"Touching on three characteristics of present-day youth—freedom, frankness aid faim—Mr. Pettit said, "They are seeking reality through the release of their own personalities. The Great War, more than anything else, has shown them the breakdown of the old system and they have concluded that they can not do much worse. They are apostles of freedom — not the political freedom sought by Italy under Mazzini and Garibaldi but a personal liberty that shall be the fruit of the tree of knowledge. They believe implicitly that 'truth shall make them free'."

Speaking of youths' freedom from the "skin deep" inhibitions of their elders, he declared that the freedom of dress of modern youth is evidence of their healthy, wholesome outlook in the realm of morality. "In spite of the judgment of the

PETERBOROUGH INDUSTRIAL EXHIBITION

AUGUST 20TH TO 25TH INCLUSIVE

GrandstandAttractions

In an effort to bring this year only attractions that are novel and different, the Directors have secured several of unusual merit in the world of entertainment and your visit to the grand stand performances will be more delightful than ever. The following well-balanced acts will appear each afternoon and evening, starting Tuesday:—

BEBNEY'S WINTER GARDEN REVUE

The "Winter Garden" Revue of Talented Broadway Dancers and Stage Folk. 30 in the company. Something new and proving very popular at outside entertainments. A galaxy of Precision Dancers in lovely routines

ROYAL BUCCANEERS

Seven clever Acrobats performing seemingly impossible feats of daring. This is one of the world's most thrilling features in the field of athletic endeavor.

JOE MANDIS' TROUPE

Three men and a maid in a hilarous act of gymnastics and side-splitting comedy. You'll laugh with amazement at this equilibristric offering.

MARY PALMER'S CIRCUS

Enjoyment for the children, but for grown-ups too. Mary Palmer and Mr. Palmer have assembled an exceptional collection of cleverly trained Dogs and Ponies—one pony dances and plays a saxaphone. "Believe It Or Not."

BOB EUGENE TROUPE

One of the sensations of this year's grand stand show. A quartette of lightning fast horizontal performers—an original and miraculous display on the bars — formerly headlining Barnum and Bailey's Circus.

TROTTING RACES

THURSDAY, FRIDAY, SATURDAY

$1200 IN PURSES

CLASSES 2.15, 2.18, 2.24, 2.27 AND FREE-FOR-ALL

Some of the fastest horses in this district and others from elsewhere will compete and race enthusiasts are assured keenly contested heats in all classes.
For further information write S. A. LOWE, 194 Reid St., Peterborough.

Wallace Bros. Midway

Amusement for old and young—7 old and new rides—10 Big Shows—Games of chance and skill (properly supervised)—This Midway comes to Peterborough with a fine reputation as a legitimate clean show and will give splendid entertainment to thousands who throng this section at the "Fair."

Exhibits - Livestock

Monster Livestock Parade in Front of the Grandstand Saturday, August 25th - 3 p.m.

Some of the finest cattle, horses, pigs, sheep, etc. pass in review. A grand display of the breeder's skill. Interesting and educational.

Of special importance this year is the Commercial Class for Lambs and Hogs. Farmers are reminded that this is not a full-time exhibit.
AUCTION SALE, Saturday morning at 10 a.m., of Market Class Livestock. Something new this year.
Many exhibits of a promotional and educating nature will be found in the two buildings.

$10,000 In Premiums

SEE The Canadian General Electric Co.'s exhibit of modern appliances and electrical novelties.

SEE The Pheasantry Show. A fine display of pheasants, peacocks and other novelty fowl.

SEE The Poultry Show. Hundreds of the finest fowl in the district and many from distant points.

SEE The Flower Show. Both domestic and professional exhibits of all kinds of flowers and plants.

SEE The Home-Craft display. Fancy work, preserving, art, fruit, vegetables, etc., etc.

MONDAY, AUGUST 20TH (Preparation Day)

TUESDAY, AUGUST 21ST:

CHILDREN'S DAY—

Full Grandstand performance afternoon and evening — Children's Sports — Midway — Exhibits open — Band Concert.

WEDNESDAY, AUGUST 22ND:

Full Grandstand performance afternoon and evening — Judging of Beef Cattle —Junior Farmers' Section — Percheron Horses — Midway — Exhibits.

THURSDAY, AUGUST 23RD:

Full Grandstand performance afternoon and evening — Trotting Races, 2.15 and 2.27 classes — Judging of Light Horses, Clydesdale Heavy Horses, Holstein Cattle and sheep — Boys' Shorthorn Calf Club — Midway — Exhibits.

FRIDAY, AUGUST 24TH:

Full Grandstand performance afternoon and evening — Trotting Races, 2.18 and 2.22 Classes — Judging of Draught and Heavy Delivery Horses, Swine, Jersey and Ayreshire Cattle — Eastern Onta-rio Horseshoe Pitching Championship — Midway — Exhibits.

SATURDAY, AUGUST 25TH:

Grand Livestock Parade — Trotting Races, 2.24 and free-for-all — Judging many special livestock classes — Full Grandstand performance afternoon and evening. Midway — Exhibits.

Every Man, Woman and Child in Peterborough and District should be interested in this Annual Fair—it's their show, and the Directors, Manufacturers and Citizens have contributed of their time and money to make your visit pleasant and profitable. Invite your friends to meet you at PETERBOROUGH INDUSTRIAL EXHIBITION.

ADMISSION 25c; GRAND STAND, 35c.

ROLAND DENNE, President. **F. J. A. HALL, Secretary.**

SEE SCRAMBLE TO BUY SILVER RAISING PRICE

U. S. Experts Hope Move May Lead to International Conference.

UNIFORM CURRENCY.

Stocks, Wheat, Corn, Cotton Rise—Bonds, Dollar Drop.

WASHINGTON, Aug. 10 (AP)—The United States Government's silver coup rang all the bells in the economic carillon to-day and echo answered everything from joy to bewilderment.

President Roosevelt's order taking possession of silver at a price of 50.01 cents an ounce brought forth such varying reactions as these:

1.—Leaders of the "silver bloc" expressed gratification. Senator Elmer Thomas (D., Okla.), predicted an international scramble for silver that would force a world conference to draft a uniform world currency for exchange purposes. He foresaw a "new era of prosperity."

2.—Stock and commodity markets sensed inflation. Stocks rose $1 to more than $3 yesterday. The dollar dropped, wheat, corn and cotton rose. Bonds sold off.

3.—Many observers said that, aside from its possible implications, the announcement did not mean inflation. Treasury officials pointed out that silver certificates—for the present at least—would be issued only against the actual cost of the metal to the Government, 50.01 cents an ounce.

Up to $100,000,000.

The amount of new currency turned out thus would be relatively small, but estimates of the amount ranged from $25,000,000 to $100,000,000.

4. One prominent Wall street banker called the "nationalization" move merely a concession to the "silver crowd" of "no great importance.

5. Around the famous silver lodes of the west, there was hope that silver might go up to its old-time price of $1.29. Senator Key Pittman hailed the order as a "process that will hasten the complete absorption of the silver surplus in the world."

6. The first reaction in London's financial centre was puzzlement. This was shared by the average American man in the street, to whom details of monetary theories are largely Greek.

7. Secretary of the Treasury Henry Morgenthau, keeping his own counsel, said merely: "We are going forward with our program of rehabilitation of silver." The capital awaited the return to-day of President Roosevelt, to see if he would disclose future steps in the program.

90-Day Delivery

Seizing the silver by the right of eminent domain, the Government says all the metal, except coined and industrial must be turned into the Treasury within 90 days. The price is about half a cent higher than the figure quoted in the New York market yesterday.

It is a move in the policy, laid down by the last Congress, which says the Government shall purchase silver till it reaches a ratio of one to three with gold in the currency backing. Last year the Government took over gold.

Senator Thomas forecast a slow, but material rise in the domestic price level. He said eventual fulfillment of the silver program would mean at least $500,000,000 of new money in circulation.

Although silver certificates will be issued, for the present at least, only against actual cost, 50.01 cents an ounce, the Treasury has discretion for the future, it could issue $1.29 in currency against every ounce of metal bought at 50 cents.

$140,200 FIRE LOSSES.

TORONTO, Aug. 10.—(C.P.)—Fire losses in Canada during the week ending Aug. 8, 1934, were estimated at $140,200 by the Monetary Times as compared with 179,300 during the preceding week and with $1,241,055 during the corresponding week last year.

Fire losses since Jan. 1 to Aug. 8, 1934, totalled $9,861,750 as compared with $12,500,050 for the corresponding period of last year.

Europe's Political Troubles No Barrier To Stork

Crown Princess Maria Jose — Signora Mussolini — Frau Dollfuss

Unofficial reports disclose that the stork is preparing to descend on Italy's rulers and the widow of Austria's dictator. Signora Benito Mussolini, publicity-evading wife of Black Shirt Il Duce, is awaiting the birth of her sixth child soon, while her friend, Frau Englebert Dollfuss, widow of the assassinated Austrian chancellor, is now visiting her and making tiny clothes of her own for the coming months. To top the ancient bird's prodigality, Italy's royal family too is preparing to greet a possible heir to the throne, in the person of the first child born to Crown Prince Humberto and his Belgian princess, Maria Jose, due to arrive early in September.

THIRTY YEARS OF PROGRESS

FORD 4-CYLINDER 1904

Ford V-8 Victoria

1934 FORD V-8

THIS August marks the Thirtieth Anniversary of the Ford Motor Company of Canada, Limited. Years move fast in the automobile business and time brings many changes.

Just thirty years ago the first Ford was making its appearance on the roads of Canada. It looks strange and old-fashioned to us now, but in its day it was a great car. Many Canadians still remember their pride in it and speak kindly of its performance. It was a pioneer and it blazed new trails.

The Ford V-8 of today is far different from the Ford car of 1904. Different in appearance. Different in design. Different in almost everything except the fact that it runs on four wheels.

Yet it, too, is a pioneer—blazing new trails of performance and value — bringing a new kind of transportation within reach of all the people. Now, for the first time in the history of the automobile industry, a V-8 cylinder automobile is available at a low price. No other car under $4000 gives you the matchless speed, power and smoothness of a V-8 engine.

Such quality would not be possible if it were not for Ford policies and Ford methods of production. Back of the Ford V-8 are thirty years of progress in engineering and production. Built into it are the reliability and economy that you have always associated with the Ford car and a sincere desire to give you the most for your automobile dollars.

"THE CANADIAN CAR"

Ford cars sold in Canada are made almost wholly in Canada, of Canadian materials, by Canadian workmen. In the last ten years, the Ford Motor Company of Canada, Limited, has spent in Canada $262,000,000 for materials, wages, etc. This expenditure represents a substantial contribution to the prosperity of Canada.

LOW REDUCED PRICES

$34 A MONTH AND A REASONABLE DOWN PAYMENT NOW BUYS A FORD V-8

See the nearest dealer for details

FORD MOTOR COMPANY OF CANADA, LIMITED

Sales and Service at . . . **Hood & Cumming Motors Ltd.**

George and King Streets. Phone 2460

'SALVY' ANTONIO DEATH AVENGED

(Continued From Page 1)

steps. She struggled down them, and walked the rest of the way.

She sat down in the chair. She wore a simple, blue gingham dress. It had been cut on the left side, permitting access to the leg, which was bare, for the electrode.

The prison chaplin stepped forward, crucifix extended toward the mask that dropped from the headplate. He stepped back. It was 10:12 p.m., eastern standard time.

At 10:16 p.m. she was dead.

A reporter for a New York city newspaper slumped forward in a faint.

Samuel Faracci, 43, came next. The wrist watches said 10.18 p.m. He entered easily but sullenly.

Thanks, For Nothing"

"I'm going to the chair, all right," he said, "but I'm innocent. That's all I've got to say—and thank you, for nothing."

At 10.23 p.m. he was dead.

Finally came Vincent Saetta, 23. He was cheerful. "Hello, guard," he called out.

Of them all, Vincent Saetta alone died smiling. Several hours earlier his mother and four sisters had come to say goodbye. One by one he kissed them.

Vincent Saetta, gay knight of the death house, was dead at 10.30 p.m.

With his death, the books in the case of Salvatore Antonio were balanced.

The Wife's Story

Mrs. Antonio persisted in her innocence. Before she died, however, she told Warden Lewis Lawes:

"I did not tell those men to kill my husband for his insurance money of $5,000. I could have killed him a dozen times. The house was always full of dope and guns. One of these men came to me and said they were going to kill my husband, and I said:

"I do not care what happens to my husband. I care only for my three children."

After the three were dead Governor Lehman issued a statement. He had studied the case most thoroughly, he said. He had hoped something would be found that would give him reason to spare her life. Nothing was found. Court after court had turned down her appeals. The evidence had been sufficient to lead a jury to convict her.

Salvatore Antonio was murdered April 15, 1932.

Recent Bride Is Honored At Social

MOUNT PLEASANT, Aug. 10.—(Examiner Correspondence). — On Tuesday evening, August 7, about forty members of the United Church of Mount Pleasant gathered at the home of Mr. and Mrs. Hiriam Best in honor of their daughter, Grace, who recently became the bride of Tom Laidley, of Omemee.

During the evening the young couple were presented with a beautiful occasional chair and a walnut sewing cabinet. The presentation was made by Miss Dorothy Morden and Gordon Fee, and the address was read by Mrs. N. Fee.

Mrs. Laidley called on her father, Mr. Best, to speak a few words of appreciation for her, after which Mr. Laidley, on behalf of his wife and himself, thanked all for their thoughtful gift. Following the presentation a short program, consisting of the following was given:

Song, "The Little Mouse," Florence Lawson; reading, Mr. T. Graham; solo, Miss June Shield; duet, Lois and Pearl Windrem; mouth-organ solo, Tom Best; reading, "The Knothole in the Fence," Mrs. Thos. Graham; solo, Mrs. Lawson; reading, "Driving from the Rear," Miss Ruth Tully; mouthorgan and piano, Mr. and Mrs. Shield.

Mr. Chester Best, the capable chairman, then called on several of the gentlemen for stump speeches, which were much enjoyed. After the program Miss Ruth Tully conducted a very appropriate contest, "A Flower Romance," which caused much merriment. Refreshments then brought a happy evening to a close.

McBRIDE & FRANKS'

INCOMPARABLE VALUES

In Furniture and House Furnishings

COUPLED WITH

FREE TICKETS TO PETERBOROUGH EXHIBITION

One admission ticket given with every $5 cash spent on Furniture and Furnishings from this date till Saturday, August 25th. Number of free tickets limited to seven to each customer. This offer good on "cash down" payments, on "Easy Terms" purchases; also on payments of outstanding accounts—and prices are the lowest of the year.

A FEW EXAMPLE BARGAINS

SUITE VALUES SUPREME

CHESTERFIELD SUITES—Two only, 3-piece suites. Upholstered all over in neat designs, two-tone browns. Chesterfield, arm chair and arm bunny back chair ..... Regular price 79.00, for **49.75**

CHESTERFIELD SUITES—Two only, three pieces; full size chesterfield, arm chair and arm bunny back chair. One in all over figured ratina, and one in small design with floral silk ratina reverse cushions. ..... Regular price 98.00, for **69.50**

CHESTERFIELD SUITE—Kroehler make, English type with comfortable spring cushions on back. Three pieces. Upholstered in best quality silk ratina, rich floral design reversible spring cushions. ...Regular price 159.00, for **110.00**

BEDROOM SUITE—Four pieces in rich butt walnut veneer. French style vanity, kidney shape large chest of drawers. Full size bed and upholstered bench. A beautiful high class suite ..... Regular price 189.00, for **110.00**

BEDROOM SUITE in 5-ply walnut veneer of modernistic design. New light finish. Hollywood style vanity, chest of drawers, full size bed and bench. A very attractive and serviceable suite ..... Regular price 89.00, for **65.00**

DINING ROOM SUITE—Two only, solid oak, 8 pieces in old English finish. Buffet has three short drawers, one long linen drawer and large cupboard space. Table extends to 6 feet. Chairs are strongly made and have full slip seats in genuine leather or figured velour. Reg. price 95.00, for **69.00**

DINING ROOM SUITE—One only. Solid walnut. 9 pieces. Buffet is medium size with drawers and cupboard space. Table has double twin pedestal base and extends to 6 ft. Chairs are upholstered in best quality leather, blue shade. China cabinet has glass door with fret work and drawer at bottom ..... Regular price 139.00, for **98.00**

RUGS LESS THAN HALF

Linoleum and Jaspe inlaid rugs, best quality, but discontinued patterns. Nine only, in floral and Oriental designs, as follows:

Two only JASPE INLAID. Size 6 x 9 ft. Regular 10.00, for **4.50**

One only LINOLEUM. Size 7-6 x 9. Regular 10.25, for **4.50**

Six only LINOLEUM. Size 6 x 9. Regular 8.50, for **4.50**

McBRIDE & FRANKS

431 George St. - Phone 2069

DOURO FARMER SUFFERS LOSS

Barn on Farm of John J. Leahy is Completely Destroyed by Fire.

PARTIALLY INSURED.

WARSAW, Aug. 10.— (Examiner Correspondence.) — John J. Leahy, of the Sixth Line, Douro, suffered heavy property loss last night, when the barn on his farm, together with parts of its contents was completely destroyed by fire. Mr. Leahy together with the help of some of the neighbors managed to get the livestock out of the building but the hay, wheat and barley crops were lost, also some machinery.

The fire started shortly after darkness set in and although a bucket brigade was quickly formed, the flames had too great a hold. The loss is partially covered by insurance.

Count Zygmunt Krasinski was one of Poland's greatest poets.

Exogamy is marriage outside of a group: i.e., the system of permitting marriages only between members not belonging to the same group.

Marmora

Recent arrivals at Booster Park are Mr. and Mrs. Hedley of Niagara Falls, N.Y., Joseph Cerveny and Robert Gorang of Cleveland, Ohio and Mr. and Mrs. R. W. Ball of Toronto.

Mr. Stewart Blake of Campbellford has taken over the grocery business, formerly conducted by Lummiss and Bonter.

Mr. and Mrs. F. Blake and family have moved into the rooms over the store now taken over by Stewart Blake.

Mr. and Mrs. Percy Smith and daughters, Doris and Mary of Deloro left for Montreal on Thursday to embark on the S. S. Duchess of Bedford on a trip to England.

Master Ray McLaren of Bonarlaw is visiting his young friends, Chester and Kennard Baker at Sunset Lodge, Crowe Lake.

Rev. T. W. E. Story, missionary on furlough who has labored for many years in South America under the auxiliary to Evangelical Missions will officiate at the morning service at St. Andrew's United church next Sunday and deliver an illustrated lecture on Monday evening describing missionary work and some of nature's marvels in the large territory he has covered.

Among the Romans, Flora was the name of the goddess of flowers and of the spring, identified by the poets with the Greek Chloris.

Saturday Line-up of Real Values!

at August MONEY-SAVING PRICES!

SPECIAL VALUE IN
FOUNDATION GARMENTS

A noteworthy group of well made garments, including Coreslettes in sizes 30 to 36; Back-Lacing Corsets, sizes 28 to 34; Side-Hooking Girdles, and a one-way stretch elastic Girdle. Quality garments specially priced at.. **1.00**

COOL TUBBABLE
SUMMER FROCKS

Desirable little Frocks that tub easily and always look fresh. Novelty cottons and seersucker, as well as sand crepes in pastel shades. Sizes in the lot, 14 to 44. A real value at the low price of..... **2.69**

There'll be a Rush for these HATS

SATURDAY MORNING **50c**

Any Remaining After 1 o'Clock - - **25c**

Here's a chance to add one or more trim Hats to your Summer wardrobe at small cost. A number of attractive styles in good quality straws. Hats worth 2.95 to 7.50, all included in this Sale.

ECONOMY FEATURE OF
SILK HOSE

A value you will want to share. "Substandards" in silk to the top CREPES and CHIFFONS, along with first quality SERVICE WEIGHT. Seasonable shades. Sizes 8½ to 10½. Pair.... **69c**

WOODS AND GORDON
BEMBERG BLOOMERS

Lovely quality silk knit garments, noted for their durability. Roomy cut, neat fitting, finished with cuff knee, elastic knee and waist. Small, medium and large sizes, in white, pink and tearose. Pair **59c**

7-Piece IRISH LINEN SETS Reduced to 1.49

REGULAR VALUES 1.98 TO 2.98

Attractively boxed Luncheon and Breakfast Sets of fine quality Irish oyster linen. A good selection of colorful bordered patterns in various size Cloths—50 x 50, 56 x 68, 54 x 54 and others. Each set complete with 6 matching Serviettes. Get your share of this special feature Saturday .....

Pillow Cases
Fully Bleached
Snowy white, 40 and 42-inch Cases, finished with plain hemmed or deep hemstitched hems. Made of sturdy quality cotton. Ideal for every-day use. Each.. **29c**

Utility Towels
Checked Patterns
English-made Towels of waffle weave cotton. Size about 22 x 33 inches. Large checked pattern in rose, blue, green or gold. Regular 25c. Special, each.... **19c**

BabyBlankets
Striped Borders
Cosy, well napped White Flannelette Blankets in crib size, 30 x 45 inches. Choice of rose or blue striped borders. A real value at this price. Pair..... **98c**

Linen Cloths
Regular 1.39
Evenly woven Oyster Linen Cloths, patterned with woven line check and ribbon effect border in blue or green. Popular 54x 54-inch size. Specially reduced.... **98c**

INFANTS'
CASHMERE COATS 1.98

8 only. Regular 3.95 values. Sizes 2 and 3 years. Choice of blue or yellow, round yoke style with smocking and embroidery trim.

CLEARANCE OF
Boxed Stationery

More savings for Saturday shoppers. Boxed Correspondence Cards and Writing Paper with Envelopes to match. Special, box.. **17c**

Irish Linen Cloths
SPLENDID FOR EVERY-DAY USE
Sizes 70 x 70
70 x 84 and
68 x 86 Inches **2.49**

A grand opportunity to save on good quality, smooth finish Irish Linen Cloths. Note the various large sizes and the patterns are equally attractive in tulip, poppy, rose, Greek key and many more. A value you can't afford to miss.

Linen Damask Napkins
IN A SPECIAL REPEAT OFFER
So much interest was shown the last time we offered lovely Damask Napkins like these at such a low price that we have secured another special lot. They are "seconds," in a good selection of patterns. Size 22 x 22 inches. Stock up at these low prices, per dozen .....
2.50 3.95 4.50

SPECIAL VALUES IN
Linen Handkerch'fs

FOR WOMEN
Bright patterned Linen Sport Kerchiefs, finished with dainty rolled edges. Useful size, many colors. Special, each..... **15c**

FOR MEN
Fine Irish linen, standard size, with taped or cord border edges. Share the savings in these at... **25c**

FOR MEN
Another line of Men's All-Linen Kerchiefs. About 17 inches square, with narrow hemstitched hem. Special, 2 for **25c**

Great Savings on Tubfast Materials, yd 29c

A wonderful selection of quality materials that have been greatly reduced to clear. In the group are beautifully patterned VOILES, PRINTED BROADCLOTHS, large and small CHECKED GINGHAMS and DRESS LINENS. Your choice in a large range of patterns and colors. Yard .....

GRASS RUGS
Size 36 x 72 inches, for porches and verandahs..... **59c**
Size 4' 6" x 7', suitable for sunrooms, porches, verandahs... **1.59**
Size 6' x 10' 6", suitable for a large porch or sunroom..... **1.85**

FINE SHEETING
3 Good Widths
Firm, durable, closely woven Sheeting, fully bleached. Choice of 63, 72 and 81 inches. Worth-while savings on quality Sheeting that will give every satisfaction. Get your share to-morrow. Yard..... **59c**

PILLOW COTTON
40 and 42-Inch Widths
Better quality Pillow Cottons of fully bleached, lasting quality material. Buy your needs now from fresh stock at very appealing prices. Two popular widths. Special value, yard..... **39c**

RICHARD HALL LIMITED

BUTTER MAKERS WIN IN LINDSAY

Peterborough Men Capture First Three Prizes in Contest.

FARMER IS INJURED

LINDSAY, Aug. 10.—(Examiner Correspondence)—Peterborough butter makers figured prominently in the prizes donated on Wednesday in a butter and cream scoring contest held by the Kawartha Butter Makers' Club at the Lindsay Creamery. B. Coombs, a former silver cup winner of Silverwood's Dairy, Peterborough, won the handsome silver trophy donated by the club. C. Kennedy of Silverwood's, Peterborough, being second, with F. Healey of Canada Packers, Peterborough, third. At the conclusion of the contest the club listened to an address by N. Smale on "Two Imaginary Creditors." The gathering was afterwards entertained by the Lindsay Creamery at the Olympia.

Mrs. Margaret Birmingham, aged ninety years, passed away at her home here yesterday. The deceased was born in Port Hope. Two sons survive her.

Mrs. Edward Lansfield, of Fenelon Falls, had her left hand badly injured on Wednesday when it became entangled in an electric washing machine. The lacerations were so serious that a number of stitches were required to close them.

Charles Deyell, who resides near Janetville, suffered injuries on Wednesday when he dropped from the top of a threshing machine owned by Bruce Crawford. He landed on a trap door in the barn floor and crashed through to the stable beneath. He suffered severe lacerations of the arms and a bad shaking up.

Samuel Wright, a well known resident of Ops Township, passed away on Wednesday in his sixty-ninth year. He was born in Ops and lived all his life in the township. He is survived by his wife and one daughter.

PARALYSIS VICTIMS

AYR, Ont., Aug. 10 (C.P.) — Marian Gladstone, 11, daughter of Mr. and Mrs. Robert Gladstone, died to-day from infantile paralysis. She had been ill since noon Monday. The parents were not aware of the nature of the child's illness until yesterday when they heard of another case in the village.

Buy the Best

Salada tea with its matchless fragrance, its clear amber freshness, costs a bit more than common tasteless teas but its rich full flavour gives you a sheer delight that common teas can never give.

'SALADA' TEA

FRIDAY'S RADIO PROGRAMS

KEY TO CLASSIFICATION:

1—Dance. 2—Concert. 3—News. 4—Vocal. 5—Sport. 6—Comedy. 7—Drama. 8—Band. 9—Symphony. 10—Variety. 11—Instru. Trio. 12—Speaker. 13—Organ. 14—Children. 15—Miscellan.

(DAYLIGHT SAVING TIME)

5.30 P.M.
14—WJZ—Singing Lady.
12—WEAF—William Lundell.

5.45 P.M.
14—WEAF—Alice in Orchestralia.
11—CFRB—Reginsky's Ensemble.
8—CRCT—Barron's Sport News.
14—WJZ—Orphan Annie.

6.00 P.M.
10—CRCT—Al Pearse and Gang.
4—CFRB—Round Towners' Quartette
1—WJZ—Ted Black's Orch.

6.15 P.M.
8—WABC—Bobby Benson and Sunny Jim.

6.30 P.M.
1—WABC—Blue Ridge Mountaineers.
4—CRCT—Dorothy Page.
1—WEAF—Zito's Orch.

6.45 P.M.
8—CRCT—Lowell Thomas.
4—CFRB—Crazy Water Crystals.

7.00 P.M.
15—WEAF—Ford Bond.
15—CRCT—Investors' Bulletin.
8—CFRB—British Empire Games
11—WABC—Music Box

7.15 P.M.
1—CFRB—Sam Robbins Orch.
5—WEAF—Gene and Glenn.
1—WJZ—Johnny Johnston's Orch.
15—WABC—Fox Fur Trappers.

7.30 P.M.
4—WJZ—Grace Hayes.
4—WEAF—Martha Meers.
12—CFRB—Mining Broadcaster.
3-11-CRCT—News and Pierrot and Pierrette
4—WABC—Paul Keast

7.45 P.M.
14—WJZ—Frank Buck.
1—CFRB—Luigi Romanelli's Orch.
4—WABC—Boake Carter.

8.00 P.M.
4—CFRB—Kate Smith.
4—WJZ—Ethel Shutta.
10—WEAF—Jessica Dragonette

8.30 P.M.
1—CFRB—The Rollators.
11—CRCM—The Triads
12—WABC—Court of Human Relations.

8.45 P.M.
4—WJZ—Columbia's Summer Choir
10—WGR—World Revue.

9.00 P.M.
4—CRCT—Julian Oliver, tenor
10—CFRB—California Melodies
1-4-WEAF—Waltz Time.
1—WJZ—Phil Harris' Orch.

9.15 P.M.
4—CFRB—Pete Waller.
15—WABC—The Friend of the Family.

9.30 P.M.
6—WEAF—Pic and Pat.
10—CFRB—Johnny Green.

10—CRCT—Summer Serenade.
1—WJZ—Phil Baker and McNaughton's Orch.

10.00 P.M.
2—CFRB—Opera and Operetta.
7—WEAF—First Nighter.
10—WABC—Col. Stoopnagle and Bud.
10—CRCT—In the Shadows.

10.15 P.M.
11—CRCT—String Quartet.

10.30 P.M.
1—WEAF—Jack Benny and Don Bestor's Orch.
9—CRCT—Chicago Symphony.
4—CFRB—Luigi Romanelli's Orch.

11.00 P.M.
4—WABC—Edith Murray.
10—CRCM—Program of the Nations.
1—WJZ—Charlie Davis' Orch.
12—WEAF—George S. Holmes.

11.15 P.M.
1—CRCT—Charlie Davis and Orch.
1—CFRB—Isham Jones' Orch.
1—WEAF—Orlando's Orchestra.

11.30 P.M.
3-1-CRCT—News and Bizzett's Orch.
1—WJZ—Ernie Madriguera's Orch.

12.00 MIDNIGHT
4-1-WEAF—Ralph Kirbery and Stern's Orch
1—WABC—Belasco's Orch.
1—WJZ—Eddy Duchin's Orch.

SATURDAY'S RADIO PROGRAMS

12.00 NOON.
4—CRCT—The Armchair Quartette.
4—WJZ — Genia Fonariova.

12.30 P.M.
10—CRCT—Vic and Sade.
1—WEAF—Merry Madcaps.

1.30 P.M.
8—CRCT—Lotus Garden Orch.
13—CFRB—Herbert Foote.

2.30 P.M.
4—CRCT—Spanish Folk Songs.
10—CFRB—The Round Towners
1—WJZ—Royal Hawaiian Orch.
15—WEAF—Tales of Titans.

3.30 P.M.
10—CRCT—Week-end Revue.
1—CFRB—Dancing by the Sea.
4—WJZ—Saturday Songsters

4.30 P.M.
15—CRCT—Our Barn
1—CFRB—Fisher's Orch.
9—WJZ—Chicago Symphony

5.00 P.M.
1—CRCT—Orlando's Cosmopolitans
1—CFRB—Little Jack Little and Orch.

5.30 P.M.
1—CRCT—Henry King's Orch
4—WJZ—Jackie Heller.

6.00 P.M.
1—WJZ—Johnston's Orch.
15—CFRB—Michs Raginsky's Ensemble
10—WEAF—Al Pearce and His Gang

6.15 P.M.
1—CFRB—Billy Hay's Orch.

1—WEAF—Tom Coakley's Orch.
6.35 P.M.
12—WJZ—Ivory Stamp Club.
4—WABC—Charles Carlisle.

6.45 P.M.
4—CRCT—John Herrick.
1—WABC—Charles Barnet's Orch.

7.00 P.M
8—CFRB—British Empire Games
8—WEAF—Baseball Resume.
12—CRCT—Community Welfare Talk
12—WJZ—Ivory Stamp Club.
11—WBEN—Three Scamps.

7.15 P.M.
1—CFRB—Isham Jones and Orch.
12—WEAF—Dr. William Foulkes
8—WLW—German Band.
12—WJZ—Flying With Al Williams

7.30 P.M.
12—CFRB—Mining Broadcaster.
3-11-CRCT—News and Bright and Breezy
1—WJZ—Don Bestor's Orch
4—WBEN—Marina Meers.

7.45 P.M.
10—CFRB—Morton Downey

8.00 P.M.
10—CRCT—Musicale.
1—WJZ—Pedro Vie's Orch.
1—WEAF—Orlando's Orch.

8.30 P.M.
7—WJZ—Miniature Theatre.
8—CFRB—Philadelphia Symphony Orch.
10—CRCT—Hands Across the Border.

9.00 P.M.
8—CRCT—Events of the Week.

1—WJZ—Jamboree.
10—WEAF—One Man's Family.

9.15 P.M.
11—CRCT—Waikiki Serenaders.

9.30 P.M.
2—CRCT—The Cotter's Saturday Night.
1—WJZ—Goldman Band.
9—WEAF—Chicago Symphony.

10.00 P.M.
10—CRNC—Acadian Serenade.
10—CRCT—Raymond Knight's Cuckoos.

10.30 P.M.
1—WJZ—Barn Dance
1—CRCT—Mountain Boys.
15—CFRB—Elder Michaux.
1—WBEN—Guy Lombardo's Orch.

10.45
4—WEAF—Siberian Singers.

11.00 P.M.
1—CFRB—Sylvia Froos.
1—CRNC—Dornberger's Orch.
1—WEAF—Abe Lyman's Orch.
6—CRCT—News

11.30 P.M.
1—WJZ—Charlie Davis Orch.
1—CFRB—Glen Gray's Orch.
1-1-CRCT—News and Paul Whiteman's Orch

12.00 MIDNIGHT.
1—WJZ—Jack Denny Orch.
1—WABC—Orville Knapp's Orch.
10—WEAF—Carefree Carnival

12.30 A.M.
1—WJZ—Freddie Martin's Orch.
1—WABC—Jan Garber's Orch.

Trent River

Guests at Riverside Cottage are Mr. and Mrs. R. Strachan and Donald; Mr. and Mrs. Maton; R. R. D. and R. Maton; Mr. and Mrs. Irwin; Mrs. C. Fears, Mrs. Fish and son Ernest, Toronto; Mary Irwin, Toronto; Mrs. R. Hillegan of Springfield, Ill.; Mr. and Mrs. F. G. Phoenix and family of Scarboro Bluffs.

Mr. T. F. Ward is spending the season in Pawtucket, Rhode Island, where he is employed.

Miss Jean Cameron has returned to Indian River, after holidaying with her aunt, Miss E. Cameron.

Miss Kathleen Cameron, of Indian River, is a visitor with her aunt, Miss E. Cameron.

Rev. G. E. Clarke of Toronto (former rector of Church of England, Campbellford), and sons, John, James and Charles, also Mrs. Mary Clark are at the Neale cottage for August.

Rev. C. E. Clark was called to Belleville, Thursday, to officiate at the funeral of the late Mrs. (Rev.) A. L. Geen.

Mr. and Mrs. George Thompson, Reta, Lenore, Kathleen, Theresa and Gerard of Toronto are at "Sum-er-in" for three weeks.

Miss Kathleen McNichol has returned to Toronto.

Mr. and Mrs. Ross Covert and family of Havelock were recent visitors with Mrs. T. W. Quinn and family at "Rest-a-While.

Mr. and Mrs. Clark of Toronto were recent visitors at "Bob Inn."

Mrs. Rev. Ross of Toronto is a visitor at "Bob Inn."

Mrs. Nick Franks, Goldie and Leola of Cobourg are visitors at the home of the former's parents, Mr. and Mrs. H. Revoir.

Mr. and Mrs. Harold Legrew and family; Miss K. Mongraw of Peterborough; Miss Rose Shannon of Marmora were week-end visitors with Mr. and Mrs. H. Revoir.

Wave Lengths

Station	Metres	Kilocycles
CRCT Toronto	312	960
CKCL Toronto	517	580
CKNC Toronto	291	1030
CKLW Windsor ...	535.6	560
CFCF Montreal ...	391	600
CRCO Ottawa	...	880
CFRB Toronto	434	690
CKAC Montreal ...	411	730
CBNC Toronto	357	840
CKCO Ottawa	...	1010
KDKA Pittsburg ..	309	970
KMOX St. Louis ..	275	1090
WABC New York ..	349	860
WTIC Hartford ..	222.5	1060
WGR Buffalo	545	550
WBBM Chicago ...	389	770
WBEN Buffalo	333	900
WEAF New York ..	454	660
WGY Schenectady.	379	790
WKBW Buffalo ...	302	1480
WJZ New York ...	394	760
WJR Detroit	400	750
WLW Cincinnati ..	428	700
WMAQ Chicago ...	447	670
WTAM Cleveland ..	280	1070

Plan Field Day For Bridge Opening

MARMORA, Aug. 10. (Examiner Correspondence). — Original plans for a dance on the new cement bridge on Aug. 22nd under auspices of Marmora Agricultural Society have been changed to that of a Field Day and Street Dance. At the former, the Marmora baseball team will play an exhibition game with C.G.I. of Peterborough and a softball tournament for the J. R. Cooke Cup will be played by teams representing Madoc, Springbrook and Havelock. For the dance Jack King and his Harvesters have been engaged and a high class vaudeville program will also be staged.

"I'M just as good in this Powder form!"

Yes, just as good as the well-known Bon Ami *Cake!* In fact, we have the exact, same ingredients—different in form simply because some women like a handy Cake while others prefer a sifter-top can of Powder.

Whichever form of Bon Ami you use, you're sure to like it. For it's the finest, safest cleanser you can buy. *Fine*, because it cleans so quickly and so thoroughly. *Safe*, because it doesn't scratch or dull the many things it cleans so well.

Buy a package today and see for yourself how much better than other cleansers Bon Ami really is.

BON AMI

cleans quickly... "hasn't scratched yet"

JUNIOR SECTION HAS 54 PRIZES

Horticultural Exhibit This Year by Juniors at Flower Show.

KIWANIS CUP

This year the junior section of the Peterborough Horticultural Society will exhibit at the Legion Hall, Murray street, on Thursday, August 16, the scene of the adult society's annual flower show, and not as in previous years at the Peterborough Industrial Exhibition.

Fifty-four prizes will be offered, six prizes in each of the following classes: Collections of six carrots, beets, corn; collections of six blooms African marigolds, annual phlox, calendula, snapdragon, clarkia, annual larkspur. Further, the Kiwanis Cup will be competed for and will be awarded to the school gaining the greatest number of points at the show.

Juniors, please note: you are to bring your exhibits to the Legion Hall on August 16 between 8 and 10 o'clock a.m., plates and containers will be provided, also bring your membership tickets which allow you free admission to the show. Father and mother will be admitted at a charge of ten cents each or three tickets for a quarter. Bring them along.

Mr. Dearborn will be in charge of the section, so help him along by making this a bumper show.

Attention of readers is also drawn to the display of trophies in the window of Hall's store on George street. These are competed for annually by the members of the Peterborough Horticultural Society as under: T. S. Bell Challenge Cup, for greatest improved property along Horticultural Drive; Mrs. S. J. Bell Challenge Cup, for over 40-ft. frontage; Horticultural Society Cup, for under 40-ft. frontage; Dr. A. J. Madill Cup, for most points scored at annual show; G. H. Clarke Challenge Cup, for best spike gladiolus at annual show; S. T. Harris Challenge Cup, for best spike delphiniums at annual show; Ontario Horticultural Association Ribbon, for most outstanding exhibit at annual show; Canadian Gladiolus Society Silver Medal, for best 6 spikes gladiolus in show; Canadian Gladiolus Society Bronze Medal, for best 3 spikes gladiolus in show; also a beautiful blanket offered as door prize at show.

This is the ninth year of the Marathon swims at the Canadian National Exhibition. That they continue to hold a high place in the sporting calendar is evidenced by the crowds of upwards of 100,000 who attend to see the international professional natators compete.

WILSON'S FLY PADS

REALLY KILL

One pad kills flies all day and every day for 2 or 3 weeks. 3 pads in each packet. No spraying, no stickiness, no bad odor. Ask your Druggist, Grocery or General Store.

10 CENTS PER PACKET
WHY PAY MORE?

THE WILSON FLY PAD CO., Hamilton, Ont.

GRAIN AND PRODUCE REVIEWS

ONTARIO GRAIN

Approximate prices track shipping joint—Wheat, 97c to 99c; oats 35c to 36c; barey, 50c to 53c; corn, 80c to 82c; rye, 55c to 57c; buckwheat, 60c to 62c.

MONTREAL PRODUCE

Butter and cheese prices declined, while egg and potato quotations were higher on the Montreal Produce and Dairy Market yesterday.

No. 1 butter in cariots or less eased ¼c at 18½c to 18¾c a pound. To retailers solids were 20c and prints 21c a pound. Receipts by rail were 39 boxes.

Cheese was off ¼c at 10¼c to 10¾c a pound for No. 1 Ontario, and 9¾c to 9¾c for Quebec. A total of 2,779 boxes arrived.

Graded Ontario eggs in less than cariots moved up ½c to 1c at 22½c a dozen for A large, 21c to 22½c for A medium, 19c to 20c for B and 18½c to 19c for C. Graded Westerns in cariots were ¼c to ½c higher at 21½c for A large, 20½c for A medium, 19c to 19½c for B and 18c to 18¼c for C. Arrivals were 868 cases.

New Quebec potatoes advanced 5c at 55c to 60c per 80-pound bag.

CHICAGO GRAIN

Despite enormous profit-taking sales, all grain values made feverish advances yesterday following announcement that President Roosevelt had ordered the nationalization of United States silver.

The greater relative strength displayed by corn was ascribed to general belief that the Government August crop report due today would show sensational new shrinkage in official estimates of 1935 corn yield.

Wheat closed flurried at almost the day's highest love, 1⅛c to 1⅛c above Wednesday's finish; corn, 3¾c to 3¾c up; oats, 1¾c to 2¼c advance; and provisions showing 17c to 32c gain.

WINNIPEG GRAIN.

Narrow and nervous, but displaying great powers of recovery, wheat prices yesterday ended at the highest closing figures in more than a year. Nationalization of silver in United States was the main bullish factor and accounted for net gains of ⅞ to 1⅛ cent.

After touching a new 1934 high, May wheat closed at 99⅞c to $1.00 while October and December options closed at their top levels of 94½c ad 96¼c respectively

Export sales of 500,000 bushels of Canadian wheat was figured in the advance, and one generally authentic course reported a full cargo of Canadian wheat had been sold to South Africa.

Prices started strong, lost ground on Chicago's weakness and then made the new high levels on the silver developments. Profit-taking sales erased the gain, but before the close a late rally carried the market again to the top.

Liverpool wheat made a strong start, but eased on the forecast of 5,780,000 bushels of wheat being exported from Argentina this week. Buenos AiBres prices were firm and Chicago showed substantial gains.

Good demand continued for top grades of cash grains and course grains prices were strong.

Futures:

Wheat—

	Open	High	Low	Close	close
Oct. . .	.94	.94¼	.92⅞	.94⅛	.94¼
Dec. . . .	.95⅛	.96¼	.94¼	.95⅛	.95⅞
May .	.99⅛	1.00⅛	.98¼	.99⅛	.99⅝
Oats—					
Oct. . . .	.45⅝	.46⅛	.45⅝	.46⅝	.49⅛
Dec. . . .	.46	.46⅛	.45⅛	.45⅝	.45⅞
May . . .	.46⅛	.46	.47⅛	.46	.46

A Quality Refrigerator
'KELVINATOR'
LOCAL DEALERS
Grant & Loucks Co., Ltd.
418 GEORGE ST.

FOR SALE OR EXCHANGE
Make an offer on 45 shares of Barries' Limited preferred and common stock. Would consider city or resort real estate. Write Box 6526 Examiner.
4d 10 17 24 31

J. MICOLUCCI
Expert Cleaning, Pressing, Alterations and Repairs.
201 Charlotte St.
Phone 149
4d-6-7-10-11-6493

FREE
FREE
MONSTER
CORN ROAST
Lakefield Pavilion
TO-NIGHT
ALSO STREAMER DANCE
Fun Galore
DANCING NIGHTLY
NELSON KELLY
And His Band
2d.24.6529

U.F.O.
SQUARE and ROUND
DANCE
LAKEFIELD PAVILION
TUES., AUG. 14th
2—BANDS—2
Nels Kelly and his Band
Harry McManus and his Haymakers
DANCE ALL NIGHT 25c
Don't forget the Regatta Dance, Wed., Aug. 15
2d-35-6561

HOME BAKERY!
RICHER AND SAFER!

Mothers know that a Layer Cake, to be really delicious, must be rich in its ingredients. And also, that these ingredients must be wholesomely pure, if they are not to upset little stomachs. Our Layer Cakes are both delicious AND easily digested. Try one, for a deliciously wholesome dessert.
'PHONE 1726

BUY A WESTINGHOUSE DUAL
AUTOMATIC REFRIGERATOR
THE ONLY DUAL AUTOMATIC, HERMETICALLY SEALED REFRIGERATOR
$10.00 Delivers
One to Your Home
Balance
Easy Terms
Liberal Allowance For Your Icebox

Only $179
at HEINTZMAN HALL
ROYAL BANK BLDG. COR. HUNTER & GEORGE
PHONE 259

The Peterborough Examiner

PETERBOROUGH, ONTARIO, CANADA, FRIDAY, AUGUST 10, 1934

LOCALS

ELECTRIC WASHER

Brand new Play Day, only $59.50. Heintzman Hall. Phone 259.
1d.24.6560

MOONLIGHT EXCURSION

Tonight, Friday, August 10. Good music for dancing. Boat leaves Wharf 8 p.m. Tickets 25 cents. Everybody welcome. 1d.24.6267

DANCE

U.W.F. Hall, Simcoe street, Friday, August 10. Music by Ragtime Cowboys; 25c couple, 15c single.
1d.24.6546

A CORRECTION

In Robt. Fair Co.'s advertisement appearing elsewhere in this issue there is no price mentioned for the Reg. 25c and 29c Curtain Net and Scrim. This is selling for 16c a yard. We regret this error.

LAKEFIELD AND STONEY LAKE SERVICE.

Steamers will leave Lakefield for Stoney Lake points at 9 a.m.-5.25 p.m. on arrival of taxi leaving Peterborough at 9.30 a.m. and 5.05 p.m. and will return to Lakefield 3.30 p.m. Reduced rates. For information 'phone 548, or write Stoney Lake Navigation Co., 434 Park Street.
M.W.F.-Sept. 1-6159

AMERICAN ANTHRACITE COAL

Prices have advanced 50c per ton. You will save money by purchasing your coal this month before another advance. All sizes in stock. Phone 96. McCarthy and Johnston.
W.S.2103

DO YOU NEED GLASSES?

Consult Edith Warren Kee Optometrist permanent office at Harris Drug Store, 178 Charlotte Street. 'Phone 537. W.S-13-2345

POCAHONTAS COAL

Choice Pocahontas Coal, Red Jacket, Champion, and Helvetia Steam Coal; also all sizes of Coke in stock at current prices. McCarthy & Johnston. Phone 96
Tues.,Fri

NOTICE

It is requested that all uniforms of Headquarters and "C" Squadron, 3rd Prince of Wales Dragoons must be turned in by 8.00 p.m., Monday, August 13th. (Signed), C. H. Stuart, Lieut.-Col., O.C. 3rd P.W.O. Dragoons. 2d.35.6546

CARD OF THANKS

Mr. A. Taylor, 354 George street, wishes to thank the attending doctor, nurses of Nicholls Hospital and friends during his recent sad bereavement.

GILMOUR MEMORIAL SUNDAY SCHOOL EXCURSION

to Stoney Lake, leaving Government Wharf, Chemong Park, at 8 a.m. Friday, August 17th, calling at Braden's Point. Adults, 50c; Children, 25c. 3d.10.13.15.6562

SPECIAL OFFER.

Jewel range ,high closet, copper reservoir, ivory enamel trim, large oven and fire box. Special $37.95 until Aug. 15th. A. E. MICKS, 212 Hunter street. 'Phone 423.
1d-34-4269.

Saturday Specials

6 Only, Genuine Diamond Rings, fine quality. Special $16.00
5 Only, White Gold Blue Bird Diamond Rings $15.75
2 Blue Bird Diamond Rings, Special $35.00
Green or White Gold Wedding Rings, Special....$5.00
White Gold-Filled Ladies' 15-Jewel Wrist Watches, $9.95
Gent's Knockabout Watch, Special $5.00

Also all popular makes from $15.00 and up

SEE THESE SPECIALS FOR SATURDAY

WARNE'S
DIAMOND HALL
Phone 880

PIANO SNAP

Upright Piano in good shape; only $65.00. Heintzman Hall. Phone 259. 1d.24.6551

Thursday Deaths

(By the Canadian Press)

London, Ont. — Col. Claude Kyd Morgan, 62, who served in the Royal Army Medical Corps in India, Egypt and in the Great War, and was mentioned in despatches on three occasions.

Quebec—Thomas Pocuilin, 46, one of Quebec's best-known French language newspapermen and a prominent champion of the working classes.

Visitors from the United States are amazed at the scope and magnitude of the Canadian National Exhibition. No annual exposition in the world compares with it in the matter of size and diversity.

THE HODGENS, CO.

NEW
FELT HATS
$1.95
Smart, snappy styles, introducing the new shapes for Fall. Fine quality felt, tailored or with jaunty little feather trim. Small and large head sizes. Black, Brown, Navy, Wine. Saturday each..... 1.95

75 SUMMER HATS 50c
No matter what the former prices; your choice at above price.

EXTRA
FOR SATURDAY
Sale of 40 Plain and Printed
Crepe Dresses
A real Special, for they are good quality crepes and good styles. Plain white and pastel shades, with a splendid assortment of printed designs. Sizes 14 to 20. Forty to pick and choose from at each..... 2.98

PRINTED VOILE DRESSES, Good quality and patterns. Saturday, each 98c

Bathing Suits
Clearing them on Saturday. All this season's garments, snappy styles, good qualities. They fit and will wear well. Plain colors and fancy designs. Sizes to 44 in lot.

PURE WOOL SUITS, regular to 2.25. Saturday, each 1.39

BEST WOOL SUITS, regular to 2.95. Saturday, each..... 2.19

Ringless Chiffon
HOSE
Have you seen them. They are absolutely free from rings. The new Phantom Fashioned They fit and they wear well. Newest shades, pair
75c and $1
THE HODGENS CO.
331 GEORGE. Phone 2801

KISLING DIES PRINCE ALBERT

Father of Six Children Dies on Scaffold for Murder of Young Trapper.

VISITED BY WIFE.

PRINCE ALBERT, Sask., Aug 10.—(CP)—Thomas B. Kisling, 44-year - old farmer of Bruno, Sask. paid with his life on the gallows here today for the murder on June 10, 1933, of his young trapping partner, Oskar Schwab, 28. The trap was sprung at 8 a.m. M.S.T.

Kisling did not waver one moment from the time his hands were secured in his cell until the end, said nothing during the march from his cell. He previously had written messages thanking prison officers and his spiritual adviser for their kindness.

Mrs. Kisling, who reached Prince Albert last night, was permitted to see the condemned man for about five minutes. Kisling was the father of six children. He was convicted at Melfort last February. Schwab was killed in the lonely trappers cabin shared by the two men on the Saskatchewan River, 26 miles northeast of Nipawin, Sask.

JUDICIAL PARTY ARRIVES IN NORTH

All Are Ready to Start Trial of Eskimo Charged With Murder.

COPPERMINE, N.W.T., Aug. 10.—(CP)—Battling stormy weather to the shores of the Arctic Ocean, a judicial party today was ready to open the trial of Ahigiak, Eskimo charged with the murder of another native, Aniruak.

Headed by Magistrate O. W. Douglas, who presides in the North West Territories with the authority of a supreme court justice the judicial party prepared to open the trial. Aniruak is alleged to have been slain in the autumn of 1931.

There is no jail or detention cell at Coppermine, but close tab is kept by Royal Canadian Mounted Police on the activities of Ahigiak who has been allowed to live in his own Igloo. He was brought 360 miles to stand trial.

The flight from Cameron Bay was completed late yesterday after being delayed several days by storms.

Ahigiak was dressed up in his best clothes for the trial. So was his wife, who came here with him when he was arrested. They had their picture taken with the judicial party when it arrived.

HASTINGS SOCIAL SUCCESSFUL EVENT

Ladies of Our Lady of Mount Carmel Hold Annual Event.

(Examiner Correspondent)

HASTINGS, Aug. 10.—Over six hundred persons packed the lawns of Our Lady of Monte Carmel Roman Catholic church for the annual lawn social on Wednesday night.

The ladies of the congregation upheld their reputation for serving a supper when they furnished an abundance of fowl and other good things to eat. The long tables which were prettily decorated were located in the church sheds and from 5 o'clock until long after 8 were filled. Mrs. T. A. Walsh who was in charge of the supper was unable to be present on account of illness. However the ladies appointed a committee which worked out very satisfactorily.

Numerous games of chance dotted the lawns and all did a rushing business. The wheel of fortune with Rev. Father Kelley in charge assisted by Messrs P. Turcotte and J. Crowley, had a very large supply of high quality merchandise which was run off at bargain prices. The "horses" which always enjoy a big play at socials were in charge of Miss Mary Walsh and the Misses Collins. P. Doherty at the bingo booth had little difficulty in disposing of his tickets. For the marksman P. Bailey with the Mickey-Mouse target looked after their wants. The heat wave proved to be just what was needed for W. Armstrong to do a brisk business at the refreshment booth.

The pie eating contest had no less than 22 entries and it was necessary to divide them up into three heats which were won by Jimmie Smith, Jack Walsh and Albert Scriver. Philip Simpson captured the doughnut eating contest.

The all day sucker proved to be the closest event when the Simpson brother, George and Lloyd were tied, both received a prize.

On Monday night the draw for the special prizes will be made. Also the balance of the goods will be run off on the wheel of fortune and there will be special races for the kiddies.

Rev. Father Kelley who has worked tirelessly to make the social such a marked success was quite pleased with the financial returns. An orchestra from Peterborough delighted the large crowd with their selections, also their instrumentals and vocal selections.

Preacher Confident Faith Will Save Him Near Death of Snake Bite, Refusing Aid

SYLVA, N.C., Aug. 10. (AP).—This little mountain town watched with amusement to-day as Albert Tester, 39-year-old Holiness preacher, neared death's brink still adamant against medical treatment for rattlesnake bites received when he sought to demonstrate to his flock how the "faithful are immune."

The mountain preacher had often claimed he could handle fire or undergo other human tortures without injury because of his faith. Sunday night he stood in his pulpit, held aloft a rattlesnake and called upon the congregation to witness the reptile could not hurt him.

Twice the snake's head flashed. Twice its fangs sank into Tester's arms. His faith had been strong, but fear, for the moment at least, was stronger. He leaped from the pulpit, ran to the church yard and rolled, agonized, in the grass.

A friend offered corn whisky—time-honored snakebite antidote of the mountaineer — but Tester would have none of it.

"Whisky only makes the snake madder and the poison will sink deeper," he cried. "I am a disciple of God. He will take care of it."

His composure returned, but he had to be carried to his cabin near here. No doctor would he have, no medicine.

Weddings

DION—CAVANAGH.

The wedding of Julia Hazel Cavanagh, second daughter of Mr. and Mrs. W. F. Cavanagh of 614 Reid street, and Mr. Francis Joseph Dion, youngest son of Mr. and Mrs. Albert Dion of Flinton, Ontario, was solemnized on Wednesday at St. Peter's Cathedral by the Rev. J. V. McAuley of Ennismore.

The bride, who was daintily attired in a gown of white silk crepe trimmed with lace net, and a lace net veil trimmed with orange blossoms, carried a white muff and a bouquet of American Beauty roses, lily of the valley and maidenhair fern. She was given in marriage by her father and was attended by her sister, Miss Loretta Cavanagh, as bridesmaid, and her cousin, little Marcella Crough, as flower girl.

Mr. William Cavanagh was best man and ushers were Messrs. Malcolm and Emmett Cavanagh, all brothers of the bride.

The bridesmaid was in pink stiffened chiffon with wide brimmed pink hat. She carried a pink muff and bouquet of American Beauty roses and sweet peas.

The flower girl's frock of yellow organdie was worn with matching hat and she carried a basket of snapdragon and sweet peas.

The wedding music was played by Miss Veronia Scollard, A.T.C.M.

After the ceremony, a reception was held at the residence of the bride's parents, with pink and white decorations of the rooms. Nearly fifty guests were present.

The bride and bridegroom are spending their honeymoon in Detroit, Chicago and Niagara Falls. On their return, they will live at Tweed.

The bride travelled in an ensemble of blue romain, trimmed with lace, and matching hat, shoes and accesories.

The gift of the bridegroom to his bride was a diamond pendant, to the bridesmaid a marquisette pendant, to the flower girl a silver mesh bag and to the groomsman a silver cigarette lighter.

IN MEMORIAM.

WELLS.—In loving memory of William Thomas Wells, who passed away one year ago to-day:

The blow was great, the shock severe,
We little thought the end was near,
And only those who have lost can tell
The pain of parting without farewell.

More each day we miss you, father,
Friends may think the wound is healed,
But they little know the sorrow
That lies within our hearts concealed.

—Always Remembered By Family.

IN MEMORIAM

WELLS.—In memory of William T. Wells, who departed this life, August 10, 1933.

—Ever remembered by Mr. and Mrs. John Cairns and family.

IN MEMORIAM

CHAPMAN.—In loving and fond memory of a kind husband and memory of the late H. Chapman, a kind husband and father, who died one year ago to-day, August 10, 1933.

"Our loved one is not lost to us
But only gone before."

—Inserted by his Wife and Children.

Iodoform is a chemical compound of carbon, hydrogen and iodine, analogus to chloroform.

24 lbs. Pastry, Cash and Carry 69c
98 lbs. XXXX Quaker, C. & C. 2.49
Potatoes, Choice, Pk. 20c
Fresh made Creamery Butter ..22c
Pineapple, tin 10c
Chef Pork and Beans, large tin 10c
Sardines or Kipper Snacks Special .....5 tins 25c
Peas, No. 4 tin 10c
Tomatoes, No. 2 tin .....4 for 25c
Greengage Plums, No. 2 tin 10c
5½ lbs. Sugar 55c
White Honey .....5 lbs. 69c
Classic Cleanser, tin 5c
Dixania Cookies .....5 doz for 10c
Jelly Powders, special ...5 for 25c
Chocolate M.M. Biscuits ..2 lbs. 29c
Toilet Rolls, special .....5 for 25c
ALLEN
Corner George and Sherbrooke Sts. Phone 2445.

Estimate Bones Centuries Old

DUBLIN, Aug. 10.—(CP)—Head and antlers of a giant Irish elk, dug up in Ballybetagh Bog near Dublin have been placed in the Free State National Museum.

Professor Knud Jessen and H. Jonassen of the botany section of Copenhagen University who are studying Irish peat strata, made the discovery and museum authorities here estimate that the elk lived between 20,000 B.C. and 40,000 B.C. Near the bones were the remains of an Arctic fox or hare also buried since the Ice Age.

County Cricket

LONDON, August 10 (CP Cable)—Surrey defeated Middlesex, Lancashire defeated Derbyshire, Hampshire defeated Northants, Leicestershire defeated Yorkshire, Sussex defeated Worcestershire and Glamorgan and Gloucester battled to a draw, in the first-class cricket matches ending to-day.

Scores:—

Surrey defeated Middlesex by one wicket at the Oval. Middlesex, 194 and 292 (Fender five for 84 and five for 94, Hulme 62, Price 37); Surrey, 359 and 118 for nine (Smith six for 96 and five for 56, Allen four for 42, Gregory 121, Winlaw 69).

Lancashire defeated Derby by 135 runs, at Manchester. Lancashire, 240 and 202 for five, declared (Watson 58, Eckersley 89, Tyldesley 97 not out); Derby 170 and 137 (Hopwood five for 32 and eight for 58, Skinner 55, Worthington 56, Booth four for 81).

Hampshire defeated Northamptonshire by 10 wickets at Kettering. Northants, 146 and 205 (Kennedy five for 46, Bakewell 51, Partridge 57); Hampshire, 293 and 59 for none (Pothecary 62, Kennedy 56 not out, Partridge five for 77).

Leicester beat Yorkshire by 56 runs at Leicester. Leicestershire, 94 and 250 (Bowes four for 17 and four for 97, Smailes four for 30, Armstrong, 96 not out); Yorkshire 196, for five, declared, and 90 (Leyland 90, Smith six for 39).

Sussex beat Worcestershire by 260 runs at Hastings. Sussex 417 and 203 for two, declared (James Langridge 149 not out, Cook 97, Scott 51, John Langridge 86 not out); Worcester 194 and 157 (Tate four for 47 and six for 44, Quaife 56).

Gloucestershire, 303 for six declared (Wally Hammond 202 not out, Barnett 125); Glamorgan, 324 for five (Davies 127, Turnbull 97).

RAIN HALTS PLAY

BIRMINGHAM, England, Aug. 10 (CP Cable).—Rain prevented further play to-day in the cricket fixture between the touring Australians and Warwickshire, and the match was left drawn.

Score.—Australians 221 and 164 for five (Croom four for 39, Paine four for 65, McCabe 77, Darling 50); Warwickshire, 179 (Croom 81, Santall 61, Grimmett five for 76).

3 YEARS HANDED TO ORVAL SHAW

Arner Blacksmith of Skunks Misery Fame, Convicted for Theft.

CAUGHT WITH GOODS.

CHATHAM, Ont., Aug. 10 (C.P.)—Orval Shaw of Skunk's Misery fame and for some time past a "village blacksmith," at Arner, was sentenced to three years in the Kingston Penitentiary here to-day by Magistrate Arnold, following his conviction of three charges of breaking and entering and theft. In addition Shaw pleaded guilty to five charges of "being in possession of stolen goods knowing the same to have been stolen."

Shaw was placed under arrest by the provincial police at Arner on July 18. A search of his shop and home, revealed goods subsequently identified by owners to have been stolen.

One of the places alleged to have been visited by Shaw was C. W. Reynold's blacksmith shop at Highgate.

As a result of Reynold's visit to the Arner shop to have some work done during which time the Highgate man noticed tools similar to those missing from his own shop and a subsequent search of the premises and the home by provincial police, three charges were preferred of breaking and entering and theft from the Reynold's shop.

Star Engaged

MERLE OBERON

This is Merle Oberon, attractive British film star who it is reported is engaged to Joseph Schenck, American film producer. Schenck is the former husband of Norma Talmadge, American screen star.

SUPERFLUOUS HAIR
Permanently removed by ELECTROLYSIS All skin disease successfully treated. Facial and Scalp Massages.
ANNE GRAHAM LOGAN
Dermatologist
(Formerly of Hiscott Institute)
12 Years Experience
115½ HUNTER W. PHONE 3102

BALLOON NIGHT
TALK OF THE TOWN
AT
CHEMONG PARK
COOLEST SPOT TO DANCE
Valuable Prizes
DON'T MISS THE FUN
Frank Busseri and His Music

5c BREAD 5c
St. Charles Milk, 5 tins 24c
Broken Orange Pekoe Tea—½ lb. pkg. ...23c
Toilet Tissue, 3 rolls ...10c
Muffets, 2 pkgs. 19c
Matches, 8 pkgs. 23c
Raspberry or Strawberry Jam—Large size 31c
Tomatoes, 5 lbs. 25c
Cooking Apples, peck .35c
Soap Flakes, 4 lbs. ...25c
Plum Jam, large size ..2[illegible]
Eating plums, 2qts. ...25c
Eating Peaches, 3 for ..10c
Peanut Butter, 2 jars ..2[illegible]
Huckleberries, 1 qt. ...25c
Grapes, lb. 23c
Pears, 6 for 25c
Blue Ribbon Coffee, ½ lb. tin 25c
Peameal Rolls, lb. 19c
Peameal Bacon, lb. 29c
Pork Tenderloin, lb. ..30c
Fresh Pic Nic Hams, lb. 17c
Sweet Pickled Pic Nic Hams, lb. 15c
Pork Chops, lb. 22c
Legs of Lamb, lb. 20c
Breast of Lamb, lb. 12c
Lamb Chops ..15c-18c-20c
Choice Pot Roast of Beef, lb. .....10c & 12c
Choice Oven Roast of Beef, lb. .....12c & 14c
Prime Rib Roast of Beef, lb. 17c
Rib Boiling Beef, lb. ..6c
P. J. HARRISON
Phone 725-2119 We Deliver

Exorcism is the act of conjuring evil spirits, in the name of God, to depart out of the person possessed.

COME TO RYE'S TO-NIGHT
And dance to the brilliant music of BOBBY OLIVE and his Orchestra — Music that has a spicy tang to it — Music that is different.
TO-NIGHT—Vera Van Kahanen in a new saxophone solo.

BROCK STREET SUMMER GARDENS
"Where All the District Dances"
SPECIAL WEEK-END DANCE PROGRAMS
by MOSE YOKOM and HIS ORCHESTRA
All the Latest Song Hits
LAST TIME TO-NIGHT
THE FLYING ACES
Very clever Roller Skating Act at 10.30 and 11.30 o'clock: A thoroughly enjoyable evening is to be had at Brock Street Summer Gardens.
Admission (Gentlemen Only) 15c—Dancing 5c.

"It's Confidence That Does It"
Established 1899.
Choice Tomatoes 6 qt. Bskt. 33c
11 qt. Basket 49c

FRESH FRUITS AND VEGETABLES
Golden Bantam Corn, doz. 20c
Celery, bunch 15c
Head Lettuce ....5c & 10c
Vegetable Marrow, Each .....10c & 15c
Cabbage, each 5c
Tomatoes, lb. 5c
Raspberries, 2 pt. boxes 25c
Blueberries, qt. box ...25c
Pears, large .... 6 for 25c
Peaches, large ... 6 for 25c

SPECIALS
Crossed Fish Sardines, 2 tins .. 25c
Pure Raspberry or Strawberry Jam, Large 32 oz. jar 28c
Choice DAIRY BUTTER—lb. ... 20c
Golden Bar CHEESE— 2 8-oz. pkgs.... 23c

MEATS
All Meats kept under electric refrigeration
CHICKENS
Young for Roasting ...22c
BABY BEEF
Government Inspected
Oven Roast, lb. 15c
Pot Boneless, lb. ..10c-12c
MILK FED VEAL
Boneless Leg Fillets ...18c
Meaty Chops 15c
Fresh Cut Tenderloin and Spare Ribs
Cuts of Spring Lamb ..15c

BOYS AND GIRLS—Play Indians with one of these colored feather head gears. ONE FREE with every purchase of 25c or over Saturday only.

Porter S. White Co.
'Phones 2960-2961 - - 346 Charlotte St.

DELORO PICNIC IS JOLLY EVENT

Ninety-three Sunday School Members Enjoy Day at Crow Lake.

PROGRAM OF SPORTS.

(Examiner Correspondence)

MARMORA, Aug. 10.— Deloro Sunday School which under superintendency of W. R. Reynolds has an enrollment of ninety-three held its annual picnic on Wednesday afternoon on the grounds of Marble Cliff Pavilion, Crowe Lake. The slogan "Bigger and better than ever" on the invitations was well lived up to and one of the happiest crowds to ever assemble on the beach enjoyed an afternoon's relaxation entirely without mishap.

After a good cooling off in the waters for the heat greatly prompted. An excellent series of races was held with the following in charge: R. A. Elliott, W. Simmons, R. D. Murray, W. Regan, F. Leal, H. Smith, senior and O. Trumble.

The Winners

Following are the results:

Water race, girls 7 to 10—Beatrice O'Neill, Phyllis Mumby, Muriel Simmons, Isobel Leal.

Water race, boys 7 to 10— John Izzard, Gerald Foster, Roy Cheeseman, Everett Tandy.

Running races, girls 3 to 4—Virginia Robertson, Eileen Hegadoren, Nancy Eggett, Joyce McInroy.

Boys, 3 to 4—Charles Loveless, William Kospi, Ross Tandy, Ernest Tumble.

Girls 5 to 6—Vera Hegadoren, Marjorie Smith, Betty Smith, Marjorie Morris.

Boys 5 to 6—Robert Brooks, Roy Cheeseman, John Mumby, William Koski.

Girls, 7 to 8—Beatrice O'Neill, Doris Hegadoren, Gussie Morris, Stella Cross.

Boys, 7 to 8—Russell Hegadoren, Roy Cheeseman, Kenneth Trumble, John Izzard.

Girls 9 to 10—Gertrude Cross, Muriel Simmons, Phyllis Mumby, Frances Leal.

Boys 9 to 10—Russell Hegadoren, Kenneth Regan, Gerald Foster, Roy Cheeseman.

Girls 11 to 12—Mary Elliott, Patsy McColl, Lois Bunkard, Beatrice O'Neill.

Boys 11 to 12—Charles Reynolds, Russell Hegadoren, Earl Trumble, Roy Cheeseman.

Liberal issues of free ice cream and bananas and a peanut scramble were also features thoroughly enjoyed by scholars and adults.

Despite later heavy rains Austria's crops will be below average as a result of the spring drought.

Where 100 Died In Religious Riots

Senegalese troops, aided by martial law, are attempting to prevent a repetition of the religious massacre at Constantine, Algeria, in which 100 persons were killed and more than 300 wounded as Jews and Arabs fought in the streets. Crying "Death to Jews" the Arabs swarmed into the Jewish quarters, reopening the feud of long standing, following the beating of a Jewish soldier after he allegedly desecrated a mosque. Above, the bridge and gate to Constantine; below, the Arab quarter.

TWEED MAN HURT AT COAL CHUTES

Two Arrested For Breaking Into Bridgewater School, Actinolite Mine.

TWEED, Aug. 10. — (Examiner Correspondence). — Mr. Joseph Jones, employed at the C. P. R. coal chutes was injured when he was caught in a rope recently while discharging his duties and thrown heavily, some distance. His head was lacerated and his right finger injured. Fortunately, his wounds are not serious.

Stephen Wood, of Bridgewater, was arrested by Constable Hayes and was charged with "breaking and entering" and "theft." He is alleged to have entered four different places around Bridgewater, including the school and the Actinolite mine. In the latter building he is said to have destroyed a belt valued at $670.00.

Clifford Wood was arrested at Havelock and charged with similar offences. Both have been committed to Belleville until their trial.

WHEN THE ARGUMENT IS DEADLOCKED . . . AND THE ANSWER RESTS WITH A FRIEND . . . AND HE LIVES IN ANOTHER TOWN . . .

Get him on Long Distance . . . you can settle the matter in two minutes.

● Long Distance is quick and easy to use — and you don't have to wait for a reply. Look at the list of rates in the front of your directory and see how inexpensive it is—100 miles or so for as little as 30 cents.

H. H. P. Johnston, *Manager*

AUXILIARY MEETS IN HATHERLY HOME

Millbrook Girl Wins Second in Durham Garden Contest.

MILLBROOK, Aug. 10.—(Examiner Correspondence).—Mrs. Irwin Hatherly was hostess for the August meeting of the Woman's Missionary Auxiliary of St. Andrew's church, the largely attended gathering being at her home, east of the village, on Wednesday at 3 p.m. The vice-president, Mrs. J. McKnight, occupied the chair, and Mrs. F. J. Smith took the devotional topic, "The Resurrection", with appropriate scripture lesson.

A responsive service, based on Psalm 10, gave opportunity for all to take part, and in the business session, Mrs. (Rev.) A. L. Slote was elected president by unanimous vote. The sectional rally at Springville in mid-September was announced, also the School for Missions and Leaders at the O.L.C., Whitby, August 27-30 which anyone interested may attend. The Supply Secretary, Mrs. J. Spence, announced the allocation for the annual sale, one quilt, one woollen sweater, underwear for children, two scarves and two pairs children's mitts or stockings, and good, second-hand clothing. The sale must be shipped as soon after September 1 as possible.

The treasurer, Miss M. E. Hetherington, reported total raised to the end of July $131.69, with $120 remitted to the Presbyterial treasurer. The president suggested that all members save their coppers for the ensuing month and bring them into the September meeting, as one way of augmenting that funds; sixteen small coppers make one foot, and the length of coppers brought in will be counted. Group E, Mrs. A. J. Brown, convenor, will take the October gathering.

Mrs. Hatherly, convenor of Group H, took the chair for the program, which included an interesting study of "Our Missionaries on Holiday", those assisting being Mrs. Sisco, Mrs. Muspratt, Mrs. W. A. O'Brian, Mrs. J. H. Might, Mrs. Eric Hunter, Margaret Smith, and Mrs. L. W. Smith. A duet, "Jesus Loves Me" by Mary Muspratt and Evans Hatherly, with Dorothy Smith at the piano was much enjoyed, as was also the violin solo by Kathleen Smith, her sister, Margaret, accompanying.

The hostess, assisted by her committee, served dainty refreshments at the close.

Wins Second Place

Kathleen Davis has received word from Mrs. A. E. Summer, Agricultural Representative, that in the East Durham Garden and Canning Club, for girls, she has attained second highest standing, the girl coming first only exceeding Kathleen by one-half point.

Quoting from Mr. Summers' letter: "Under the heading, 'Freedom from weeds, disease and insects,' add two and one-half points, bringing your total up to 94½. You will be interested to know that there is only one garden out of the whole twenty-six that scored higher than yours; it was scored at 98 points. Had the grass not shown in your carrots, your garden score would have been the highest. In the other garden I was unable to find a weed."

The girls entered the garden contest can the vegetables grown and these are judged later.

The local branch of the Women's Institute sponsored the entry of girls in this vicinity in the Garden and Canning Club competition.

Fence Jumping Has To Cease Says Board

Effective measures are contemplated by Peterborough Industrial Exhibition Board to curb the common practice of "fence jumping" at the grounds during fair week.

That the practice of "fence jumping" is not confined to young boys, but is freely practised by other persons of adult years, was a point stressed during discussion of the subject at a meeting of the Fair Board last evening.

The board warned that the practice which is causing considerable financial loss on gate receipts and through property damage has got to be stopped this year, and offenders are to be strongly dealt with.

The matter of policing the grounds was left in the hands of the managing director of the board to employ Inspector James Reid, and for the inspector to secure a sufficient number of special policemen to deal effectively with the problem that "fence jumpers" present.

STEVENS DENIES SEEKING TORY PARTY LEADERSHIP

VANCOUVER, Aug. 9.—(C.P.)—Hon. H. H. Stevens is not seeking leadership of the Conservative party has not resigned his position as Minister of Trade and Commerce in the Federal Government and does not contemplate leading a new political party in Canada, he declared here to-day.

With these frank denials to questioning reports who met him as his train pulled in here, Mr. Stevens moved along the station platform to be greeted by a number of prominent Conservatives and many personal friends.

"The one thing I'm absolutely solely concerned with now," declared the Minister, "is to complete the hearings and report of the price spreads and mass buying committee. This is the immediate task in hand, to which I will devote my energy until its successful completion.

Feu de joie is a form of musketry fire reserved for the celebration of some joyful events, as, e.g., the observance of the King of England's birthday in the British army.

Robt Fair & Co. Limited

THE STORE OF DEPENDABLE MERCHANDISE

FINAL CLEARANCE SALE

of all

SUMMER MERCHANDISE

Commencing

Saturday, Aug. 11

and Continuing Until SATURDAY, Aug. 18

It will pay you to carefully read the items in this ad. and visit this store during this great Reduction Sale.

SECOND FLOOR BARGAINS

All Summer Dresses Clearing ½ Price
Silks, Voiles, Prints, reg., large and half sizes included in the lot

25 Two and Three-Piece Knitted Suits ..... ½ Price
8.95 Navy Silk Coats, Clearing 5.95
5.95 Navy Silk Coats, Clearing 3.95
Reg. to 1.95 Summer Blouses, Clearing 1.29
2.95 Silk, Cotto nand Linen Skirts, Clearing 1.95
Reg. to 1.95 Crepe Pyjamas, Clearing 1.00
89c Silk Vests, Bloomers and Panties, Clearing 59c
1.95 Beach Suits, Clearing 1.29
98c Beach Waists and Shorts, Clear. 69c
2.95 Beach Pyjamas, Clearing 1.95
2.95 Wool Bathing Suits, Clearing . 1.95
1.59 Corsets, Girdles, Elastic Stepins, Clearing 98c
59c Glove Silk Bandeau Brassieres, Clearing 29c
Up to 2.95 Summer Millinery, Clearing 50c
Up to 4.95 Summer Millinery, Clearing 1.00
7.50 to 15.00 Summer Millinery, Clearing 2.95

3rd FLOOR BARGAINS

98c to 1.50 Frilled and Sash Curtains, Clearing, Pair 69c
1.95 50" Silk Drapery, Clearing, yd. 98c
1.95 Rubber Bath Mats, Clearing . . . 98c
25c and 29c 36" Curtain Nets and Scrims, Clearing, Yard .....
Up to 2.95 Frilled Curtains, Clearing, Pair 1.95
1.98 Camper Grass Rugs, 6' x 9', Clearing 1.29
69c Grass Rugs, 36" x 72", Clearing 49c
2.95 Camper Grass Rugs, 8' x 10', Clearing 1.95
20% Discount on All Discontinued Paterns Congoleum Rugs
49c Bargoleum Floor Covering, Yd. 39c
98c Large Rag Rugs, Fringed Ends . 69c
69c Medium Rag Rugs, fringed ends 49c
3.95 Tapestry, Wilton and Chenile Rugs 2.95

1st FLOOR BARGAINS

1.25 and 1.49 Bath Mats, Clearing . . 79c
89c Extra Large English Bath Towels, Clearing 59c
1 Table 59c Summer Dress Goods, Clearing, Yard 39c
1 Table 39c Summer Dress Goods, Clearing, Yard 25c
1 Table 29c Summer Dress Goods, Clearing, Yard 16c
29c Girls' Rib Cotton and Ladies Cotton Hose, Pair 19c
29c Girls' Fancy Summer Sox, Pair . 19c
29c Ladies' Fancy Mesh Sox, Pair . . 19c
1.69 Fancy Luncheon Sets, Set 98c
2.49 Irish Linen Table Cloths, 68 x 68 ..... 1.95
Reg. to 69c White Summer Gloves, Pair 25c
1.00 White Handbags, Clearing 69c

LOWER PRICE BASEMENT STORE SPECIALS

Reg. 89c Semi-Bleached Sheets 69c
5c Wash Cloths, Clearing ..... 2 for 5c
100 Summer Waists, Clearing 50c
1.95 54" Wool Coating, Clearing, Yd 99c
79c 36" Wool Dress Goods, Clearing, Yard 50c
39c Dress Goods, Wraperette and Rayon, Clearing, Yard 25c
25c Prints, Ginghams, Chambrays, Sateens and 36" Linings, Yard 12½c
30c White Turkish Towelling, Clearing, Yard 19c
98c Summer Silks, Clearing,, Yard . 49c
Reg. to 1.25 Stamped Needlework . . 39c
69c Children's Summer Hats 39c
2.95 and 3.95 Wool and Silk Dresses 1.95
69c Girls' Print Dresses, 6 to 14 yrs 49c
89c Girls' Bathing Suits 59c
1.19 Women's Bathing Suits 89c
89c Women's Crepe Gowns 59c

19c and 25c Children's Ribbed Cotton Hose, Children's Sox, Ladies' Cotton Hose and Men's Fancy Sox, clearing, pair 15c

59c Men's Silk Ties, Clearing 39c
1.00 Ladies' Silk Hose, substandards Pair 49c
49c Heavy White Bath Towels, Colored Borders 25c
98c Fancy Silk Scarfs,, Clearing . . . 59c

NEIGHBORLY NOTES

Please Phone Items to 1000 or 1001

The engagement is announced of Doris, only daughter of Mrs. F. Wagstaff and the late Walter Wagstaff, of Rubidge street, to Clarence Hopkins, youngest son of Mr. and Mrs. J. Hopkins, of Orpington Road, marriage to take place early part of September.

* * *

Mrs. M. Cookson of Aylmer street is staying at Delhi Cottage, Burleigh Falls.

* * *

Miss Agnes Holland of Murray street and Miss Geraldine Riley of Water street are spending a week in Toronto with Mr. and Mrs. Charles Holland.

* * *

The many friends of Mr. Roland Johnston of "The Bungalow," Lakefield, will regret to learn of his illness in St. Joseph's Hospital.

* * *

Miss Margery Adkinson has returned to Toronto after spending her vacation with her parents, Mr. and Mrs. P. Adamson of Orpington Road.

* * *

Fanny Gishman of 191 Charlotte street celebrated her eleventh birthday anniversary yesterday by entertaining a number of her friends at a pleasant party. The pretty tables were decorated with flowers and the evening was spent in games and music and the presentation to the small hostess of a number of dainty gifts. Among those present were Mrs. P. Black, president of the Peterborough Hadassah; Mrs. N. Fine; Mrs. Nasimov of Toronto; Mrs. Goldberg of Montreal; Mrs. Florence, Mrs. Levine, Mr. and Mrs. R. Fine; Misses Yetta, Ruth and Sylvia Fine, Hannah, Ruth and Harry Florence, G. Black, M. Atkins, Ruth Botnick, Shirley Zacks, Norma Killingbeck, Audrey Wood, Phyllis Stanicker, Marion Bartley, Barbara Girvens, Eileen and Teresa Quigley, Isadore Fine, Betty Lou Braund; Benny, Ethel and Sam Fine; Shirley and Ralph Florence; Rosaline Braund; Coleman, Albert and Mary Florence; Barney Loftus, and Frank Gishman.

* * *

Mr. and Mrs. L. Loftus of Benson avenue have returned home after a cruise on the Duchess of Richmond, from Montreal to New York.

* * *

Miss Aileen Rose, whose wedding takes place tomorrow, was presented with a handsome floor lamp, the gift of the Brotherhood of St. James United Church.

* * *

Miss Patricia Doris of Toronto spent her vacation with the Misses Margery and Gertrude Adamson, 15 Orpington Road.

* * *

Miss Mamie Rogers of Hunter street west is at Stoney Lake.

* * *

Mr. and Mrs. George Buller, Aylmer street, announce the engagement of their elder daughter, Phyrn, to Mr. James W. Smith of Toronto, son of Mr. and Mrs. J. B. Smith, New Denver, B.C., the marriage to take place quietly early in September.

* * *

Don Craig, Cleve Robb and Carlyle Ferguson have returned home after a holiday spent at New Liskeard.

* * *

Miss Ruth Millyard and Miss Jennie Batten entertained jointly at a kitchen shower yesterday, in honor of Miss Pearl Carruthers, a bride-elect of the month. The shower was held at Miss Batten's log cabin at Long Point. On Tuesday, Mrs. J. S. McGiffin of Parkhill Road, entertained at tea for Miss Carruthers, who was presented with a dainty plate in English 'Bluebird' crystal.

* * *

Miss Norma Jackson of Emily township is spending this week with Miss Erma Jackson of Peterborough.

* * *

Mr. and Mrs. E. Hall and daughter Eileen, and Mrs. J. Mawley, of Chatham, Ontario, are guests of Mr. and Mrs. A. T. Pink, 696 George street.

* * *

Mrs. E. J. Wagar of Lock street, with Miss Connie Wagar and Miss Helen Staples of Springville, returned last night from a motor trip down the St. Lawrence. During the past week, they visited Miss Marion Wagar in Montreal and friends in Notre Dame de Grace.

* * *

A very pleasant time was spent yesterday afternoon and evening at the home of Mrs. H. Chandler of 507 Reid street, when a large number of the friends and neighbors of her mother, Mrs. Edwards, called to pay their respects and extend congratulations on the occasion of the eighty-fifth birthday anniversary of Mrs. Edwards. Many remembrances and messages were also received from friends out of the city. Decorations were carried out in pink and mauve, with a profusion of pretty flowers. Mrs. Edwards recalled incidents of her girlhood years for her friends and the evening was pleasantly spent in social intercourse and the enjoyment of cards, music and dainty refreshments.

* * *

Miss Elizabeth Walker, Deaconess of St. Paul's Church, yesterday visited the Presbyterian Church summer school at Camp Glenmohr, on the shores of Lake Simcoe, west of Beaverton. Miss Walker was accompanied by Isabel King and Margaret Parker, who are spending the next ten days at camp.

* * *

Miss Elizabeth Leahy of Simcoe street has returned to the city after spending the past two weeks in a vacation trip to Wasaga Beach and Toronto.

* * *

The wedding of Miss Aileen Rose, daughter of Mr. and Mrs. Wesley Rose of 121 Morrow street, to Mr. Sidney E. Turner of Peterborough, will take place to-morrow at half past one o'clock at St. James United Church.

* * *

Mrs. Al Heckman of Douglas avenue entertained last evening at a miscellaneous shower held in honor of Miss Rita Head, a bride-elect of the month. Many pretty and useful gifts were presented to the guest of honor.

* * *

Miss Mary McGuire, R.N., of Westcott street, whose wedding to Mr. Harold Crowley of Gilmour street takes place next week, entertained the graduate nurses of St. Joseph's Hospital at her home on Wednesday afternoon. After the gifts and trousseau were displayed, dainty refreshments were served.

* * *

Yesterday, a re-union of the descendants of the late Mr. and Mrs. John McFarlane, Senior, of Otonabee township, took place at the home of Mr. and Mrs. Walter McFarlane of Keene, where supper was served, the party motoring later to Hiawatha. The first reunion of this family took place last year, and yesterday's event was the second in a scheduled annual gathering. Those present included Mr. and Mrs. Walter McFarlane, Mr. H. M. McFarlane and Miss Gladys McFarlane, Mrs. John Comrie and Mr. John Renwick, all of Keene; Mrs. J. C. Moffat of Toronto, who is the only surviving member of the family of the late Mr. and Mrs. John McFarlane; Mrs. W. C. McCrae of Peterborough; Mrs. Thomas Wood and Miss Betty Wood, Mrs. George Gardiner and daughter, and Mrs. Chas. B. Medley and daughter, all of Toronto.

* * *

Mr. and Mrs. A. C. Lumley and baby Jane, of Toronto, spent the week-end with friends here.

* * *

Mr. and Mrs. Clyde Ashby celebrated the fifth anniversary of their wedding recently by motoring to their cottage at Pigeon Lake with a number of friends, for a pleasant gathering. Forty-three guests were present and spent the afternoon in swimming and games, followed by a delicious picnic supper. Immediately after supper was finished, the baptism of Arlene, youngest child of the hosts, was solemnized by the Rev. L. Halfyard of Tottenham, who, with his wife and two children have been guests of Mr. and Mrs. T. H. Ashby at the cottage for the past week. The presentation was then made by Mr. J. McCurdy, on behalf of the guests, of a solid walnut gate-legged table, to Mr. and Mrs. Clyde Ashby, who acknowledged the handsome gift in appropriate fashion. Those present were: Mr. and Mrs. J. McCurdy, Mr. and Mrs. Stan Robinson, Mr. and Mrs. A. Rundle, Mr. and Mrs. Bert Austin, Mr. and Mrs. G. Mongraw and Ronald and Gordon, Mrs. Chambers, Mrs. Akey, Mrs. R. Bestard, Miss Elinor Gibson, and Mr. George Hall, all of Peterborough; Mr. and Mrs. Robinson of Hamilton; Mr. and Mrs. T. Keightly and children, Tommy and Ilene; Mr. and Mrs. J. Skilborn and son Earl, and Miss Elinor McGrath, all of Toronto; the Rev. and Mrs. L. Halfyard and children, Bobby and Bruce, of Tottenham; Mr. and Mrs. H. J. Russell and Burton Russell, and Mr. W. E. Russell, of Millbrook; Mrs. A. C. Beatty of Garden Hill.

* * *

Mrs. Annie Chase has returned to her home in Campbellford after visiting her niece, Mrs. J. M. Payton, Gilmour street.

* * *

Miss Rose Bedding of Hazlett street has returned home after a vacation spent in Cobourg, the guest of Mrs. A. Taylor.

* * *

Golfing competitions at the regular weekly Field Day and tea of the Kawartha Golf and Country Club were in charge yesterday of Mrs. C. G. Graham and Mrs. G. C. Solmes. Prizes for winners went to Mrs. Graham and Mrs. A. E. Jagger. Tea hostesses were Mrs. F. J. A. Hall and Mrs. J. C. Green, assisted by Mrs. J. E. R. Munro and Miss Bertha Inch. The table was prettily arranged with a mixed bouquet of flowers, in a silver bowl.

Fashion Service

Here's a dress you wear and wear all through the summer. It's so refreshingly cool and lovely as the original in dark blue background wrinkle-resistant chiffon cotton voile, printed in lighter blue tones and white. It will serve you many good turns for it is one of the kindest, most versatile of vacation friends. It packs so perfectly for those week-end trips.

A lovely and voguish scheme, too, is eyelet batiste in deep brown coloring.

Striped handkerchief-linen prints, chiffon prints, cotton net, tub silks, etc., will also look pretty and smart.

Style No. 2873 is designed for sizes 36, 38, 40, 42, 44 and 46 inches bust. Size 36 requires 3¼ yards of 39-inch material with ¼ yard of 35-inch contrasting.

The Examiner:
Please order for me—
Pattern Number .....
Size .....
My Name .....
Address .....
.....
I enclose 15c in payment. Allow five days for return.

CONTRACT BRIDGE

WRITTEN FOR CENTRAL PRESS

By E. V. SHEPARD

Can East Make a Small Slam?

"Dear Mr. Shepard: My partner played this hand at 6-hearts doubled. He went down a trick. He has bet me 5 to 1 that no expert in his place could have fulfilled the contract. The opening lead was the Q of spades. Please settle this bet for us." Certainly the contract is an ambitious one. Five to one are stiff odds. West should feel rather certain of his ground to offer them. Look it over. See what you think.

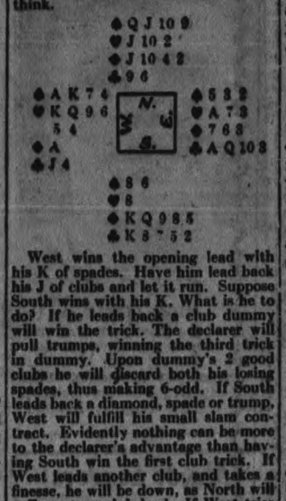

West wins the opening lead with his K of spades. Have him lead back his J of clubs and let it run. Suppose South wins with his K. What is he to do? If he leads back a club dummy will win the trick. The declarer will pull trumps, winning the third trick in dummy. Upon dummy's 2 good clubs he will discard both his losing spades, thus making 6-odd. If South leads back a diamond, spade or trump, West will fulfill his small slam contract. Evidently nothing can be more to the declarer's advantage than having South win the first club trick. If West leads another club, and takes a finesse, he will be down, as North will ruff a return club lead. If West tries to shut out North, by ruffing high, that player must later on win a trump trick.

Have West stop leading clubs at present. Have him lead his K of trumps, to prevent South from ruffing the later spade lead. For the fourth trick have West lay down his ace of spades, then give North a spade trick—the first trick for his side. What will you have North lead back? If he leads a spade, dummy will ruff with the 7, then lead the ace of trumps. The declarer will gain entry to his hand by leading a diamond. After that he will pull North's last trump. When ready West will win his twelfth trick with dummy's ace of clubs, thus fulfilling his small slam contract.

If North leads a heart, instead of a spade, dummy will win the trick with the ace. Declarer will enter his own hand by leading a diamond. Dummy will ruff declarer's fourth and last spade. The declarer will ruff a diamond and pull the last opposing trump. Again his tactics will give a small slam.

Instead of leading back either a spade or a trump, North may lead a diamond or a club, but the results will be the same in either case. The small slam is always there for West. All he has to do is to see it, and play for it. But his first lead must be the J of clubs, followed by a trump, if South refuses to win the first club trick.

WOMAN MAY OPERATE ON PRAJADHIPOK'S EYE

SAN DIEGO, Calif., Aug. 10 (AP)—A San Diego woman doctor, May Turner Riach, may perform a delicate opertaion in an effort to save the failing eyesight of King Prajadhipok of Siam, she disclosed today.

Dr. Riach, through her secretary, said she had been consulted on the operation and that it may be performed as soon as the monarch is able to travel to the United States.

Dr. Riach is a former student and protege of Dr. John W. Wheeler, and was the only woman to serve as interne in the New York Eye and Ear Infirmary. She is a resident of suburban Chula Vista, where she moved five years ago with her husband, Col. William Riach, British eye surgeon, to whom she was married in Egypt.

Dr. Wheeler several years ago performed the first operation to remove a cataract from the eye of the Siamese ruler.

"Four-in-One" ties with two distinct patterns on each side, are being worn in London.

SUNBURN PAIN INSTANTLY RELIEVED
OLYMPENE
THE ANTISEPTIC LINIMENT
Sunburn pain, mosquito and other insect bites quickly relieved with this well known, non-greasy liniment. Takes the soreness from muscles unaccustomed to exercise.
Large 50c, 10 ozs. $1.00. At Your Druggist's

Just Between Us Women

A daily chat with Examiner neighbors conducted by Anne Wilcox

The wear and tear which results from a last minute rush is all too familiar to the many who are in business or professional life, and do not have a retinue of servants. If there were any insurance against this situation, how many would welcome it, if not with dollars, at least with effort. In the measures described today the latter alone is needed.

* * * * * * *

The prescribed remedies are largely those of timing. In life as in the world of mechanical things, timing is of the utmost importance to smooth running. Some of us have had experience with the vicissitudes of faulty "timing chains" in the driving of cars. If not correctly adjusted the motor gets overheated, may refuse to go and gives no end of trouble.

* * * * * * *

To have the machinery of our lives be well ordered and smooth running, there are certain well tried rules. Those of us who are busiest will have to do the most "thinking ahead" to be prepared for events and seasons which have a way of seeming to arrive unannounced. Persons who have help in the house must, of course, do this also to a considerable extent, but not nearly as intensively as those who are without assistance.

* * * * * * *

Whether the point to be considered is that of emergency-shelf in the pantry which the hostess needs for unannounced guests, whether it is the matter of wardrobe for the girl whose popularity consists, in part, of her always being ready for an outing without long notice, or whether it is the matter of promptness to an interview at which a woman in business must appear, well attired and unhurried, the matter is of more than casual importance. The way to achieve the ideal condition is to anticipate ones needs as far as possible in advance, and to have all possible preparation made which one's time and mental foresight can permit.

Your Health

By DR LOGAN CLENDENING

Returning from the American Medical association convention in Cleveland, I passed through Chicago and revisited the Century of Progress.

There are two medical exhibits—one in the Hall of Science, the other where the Midway used to be. The second one is Ripley's Believe It or Not Odditorium.

Four doctors with me wandered around trying to explain the physiology of the freaks we saw at Ripley's. We did not make very much more headway than so many laymen would.

One of us tried to explain the man who sewed his socks to his skin and stuck needles into his cheek and drove a nail into his nose, on the basis of a disease called "syringeomyelia". But it was pointed out that syringomyelia does not affect the nerves of the face, and that this fellow stuck most of his needles into the cheek. So we decided the explanation was just that he could take it.

"All you can say about the man who could turn his head around so that his face was looking straight at you over his back, was that he had a very flexible set of ligaments around his axis.

We figured that the fellow who drank thirty glasses of water in about two minutes, and then became a living fountain by opening his mouth and spurting the water all out again without any apparent effort, was an example of cardiospasm. This means that the water never entered his stomach. He could control the muscle which separated his gullet from his stomach, and the water accumulated in the esophagus, and by acquiring voluntary control over his esophageal muscles, he could spurt it out again.

But the man who could suck in his abdominal muscles so he looked like a mummy, really had us all buffaloed. Does he have a diaphragmatic hernia? In other words, an opening through his diaphragm which allows the organs of the abdomen to enter?

At any rate, if you go to the Century of Progress do not miss Ripley. I am not sure that it is educational, as the barkers say, but he certainly has added to the amusement and gaiety of the nations in our generation.

Household Hints

MENU HINTS

Tomato Juice, Ice Cold
Deviled Crabs or Lobster Newburg
French Fried Potatoes
Lettuce With Thousand Island Dressing
Fruit Sherbet Assorted Cakes
Coffee, Hot or Iced

Turn to seafoods for a dinner menu. Here is a simple one that the family or guests will enjoy.

Today's Recipes

Deviled Crabs—One pound cooked crab meat, four tablespoons butter, five tablespoons flour, one and one-half cups milk, one-half cup cream, salt, pepper, paprika, one teaspoon lemon juice, one cup buttered crumbs, 12 crab shells. Look over crab meat. Melt butter, add flour and when blended add milk and cream slowly. Stir constantly and let boil one minute. Season. Add lemon juice and crab meat. Fill crab shell with above mixture, cover with buttered crumbs and bake in a moderate oven, 375 degrees Fahrenheit, until golden brown.

Lobster Newburg—Two tablespoons butter, salt, pepper, paprika, nutmeg, one cup cooked lobster meat, diced, two tablespoons salted sherry flavoring, two egg yolks, beaten, one-half cup cream. Melt butter in double boiler; add lobster and cook three minutes, stirring constantly. Add seasonings and sherry and cook one minute. Mix the egg yolks and cream. Remove from fire, add cream and eggs and beat until smooth. Return to fire and cook until mixture just begins to thicken, about one minute. Remove from heat at once and serve on toast.

Intubation is the passage of a tube into the larnyx between the vocal cords to keep the air passages open in cases of diphtheria, stricture or other obstruction.

QUESTIONS FROM READERS

C. J. R.: "I would like to know if food cooked in aluminum cooking utensils will give you cancer or poison?"

Answer: No. This question comes up every so often, and it appears to be very difficult to lay the ghost of the superstitution upon which it is founded.

JUST AMONG US GIRLS

Have you Tried?
DURHAM CORN STARCH
Product of the St. Lawrence Starch Co. Limited, Port Credit, Ont.

By GLADYS GLAD

TOBY'S BACK IS LOVELY, SO TRY HER EXERCISES

The charming Toby Wing, who is considered Hollywood's perfect chorus girl, has a very beautiful back. Toby doesn't mind exposing her back, either. Her sports frocks during torrid weather are usually backless. Her bathing suits all have suntan backs, too. And her summery evening gowns are usually cut daringly low.

However, no one can blame Toby for giving her back plenty of exposure. For any lass with as beautiful a back as Toby's certainly deserves to let it receive the admiration that is due it. Unfortunately, however, there are a good many damsels who sport backless frocks and bathing suits during the summertime without giving the condition of their backs a single thought. And as I told you yesterday, that's a very foolish thing to do. For an unlovely back is bound to detract from any girl's charm.

In the first place, the girl who wants to go in for backless styles should make sure that her back is shapely. Those thick, heavy rolls of fat that adorn some women's backs certainly are unattractive. And scrawny, bony backs are just as ugly. To be considered shapely, the back must be softly contoured.

It is possible to acquire such a back, however, by proper exercising. Toby has a couple that she particularly advises for this purpose. And I consider them excellent, too. They are:

Lie on the floor on your back with legs straight and arms stretched overhead. Swing the arms forward in a great arc, and raise the body to a sitting position. Keeping your feet on the floor as you raise yourself, bend your body forward till your fingertips touch your toes. Then return to first position.

Stand erect, arms extended sideward, upward and back, describing circles in the air with your fingertips.

Stand erect, arms at sides. Swing arms up past the ears and clasp the hands overhead. Then swing the arms apart, describing wide arcs downward through the air, and clasp the hands together again in back of the body.

Editor's Note: To obtain Miss Glad's pamphlets on "The New Figure" and "Beauty Culture" write, care of this paper, enclosing a self-addressed envelope stamped with a three-cent stamp, and ten cents in coin for each, to cover cost of printing and handling.

Greatest Values Ever This August

Especially is This So in Furniture and House Furnishings—Opportunities to Save.

In all lines of business there are certain months in the year when merchants offer such temptingly low prices on their regular stock that their sales during those specific months are eagerly looked forward to by seekers of exceptional bargains. With dealers in furniture and house furnishings August is the best month in the year for unloading on a big scale, and the yearly August Furniture Sale of the Home Furnishing Co. is accepted by lovers of fine furniture as a fixed institution at which the biggest bargains of the whole year are offered and quickly snapped up.

All Records Broken

For 26 years the Home Furnishing Co., 204-206 Charlotte street, have never missed an August Sale, and this year they opened their great August selling event with opportunities to save that break all previous low price-smashing records. And a feature of this sale is, that the startlingly generous price marking down is on this beautiful store's "regular lines" of "better" Canadian furniture and NOT on inferior merchandise brought in for sale purposes.

August is the month when housewives look forward to a change in living needs, and prepare for indoor comfort by adding to and replenishing their home furnishing. It is to meet this annual Fall renovation that August Sales are implemented, and that of the Home Furnishing Co.—now in full swing—invites its regular and prospective patrons to share in savings that are colossal.

Amazingly Generous

A reference to the Home Furnishing Co.'s large ad in last Friday's Examiner will reveal bargains that are amazingly generous—yes, price reductions that are proving a merchandising sensation.

WOMEN STAND MONOTONY FAR BETTER THAN MEN

LONDON, Eng., Aug. 10. (C.P.) Women can adapt themselves to monotonous work with far greater success than men, Dr. Sibyl Horner, home office medical inspector of factories, has concluded in her annual report. Dr. Horner remarked that women alone of the industrial groups can bring themselves to the daily performance of monotonous work without losing their interest in life.

Dr. Horner said the effect of industrial life on the 2,000,000 women and girls employed in it in Great Britain is "good and getting better." But such work, she commented, causes girls to age quickly. Physical attractiveness is early attained and quickly lost.

PRIMATE HOLDS OWN

HALIFAX, Aug. 10. —(C. P. —After passing another night in hospital, where he has been critically ill for weeks, Most Rev. C. L. Worrell remained in much the same condition to-day. Days have elapsed since the aged Primate of the Church of England in Canada has showed improvement, followed by another relapse from further haemorrhages.

Here's Good Advice!

"Last winter was cold, but our house was never so warm nor our fuel costs so low. If you want real Comfort and Cleanliness at low cost . . . get a Johnson VACU-DRAFT!"

NEW LOW PRICE

May be purchased on our "Pay-as-You-Save" Plan. An investment yielding from 20 to 50% dividends annually.

See your plumbing and heating dealer TODAY—or write direct for booklet. Telephones: Toronto—Ri.. 4539; Montreal—MA. 8934; Peterboro—2193.

BUY IT NOW—PAY AS YOU SAVE!

VACU-DRAFT is not a blower and is adaptable to warm air as well as to all other coal and coke burning furnaces.

JOHNSON
VACU-DRAFT
MODERNIZED HEATING
A PRODUCT OF CANADIAN JOHNSON MOTOR CO. LTD., PETERBORO.

Dressed for Play

Ready for any kind of tussle or romp are these Penmans Knitted garments for children.

Their durability is knitted in, and their youthful smartness will assure your kiddies of a well-dressed appearance both at school and on the playground.

Quality and Economy go hand in hand in Penmans Children's Golf Hose, Sweaters and Anklets.

PENMANS
CHILDREN'S GOLF HOSE, SWEATERS, ANKLETS
173

LEAFS BREAK ALBANY JINX WITH 2 TO 1 VICTORY

GRANT FAILS—Bryan (Bitsy) Grant, Atlanta, Ga., tennis "midget" faints during match on a Southampton, N.Y., court.

MOST COMPLETE SPORT PAGES IN CENTRAL ONTARIO

PETERBOROUGH

EXAMINER SPORTS

Read by More than 18,000 Daily — FRIDAY, AUGUST 10, 1934 — Sports Department—Phone 1600

WINS AGAIN—St Lagerie, wins gold cup again on Lake George, N.Y. A week ago boat almost not entered because of age.

Orphans and Johnstons Battle to 16-All Draw

INSIDE THE PADDOCK

BY ART MURRAY

THE KING'S PARK Jockey club who tried twilight racing for twelve days out of their recent fourteen day meeting have decided it was not a successful venture. They counted on a larger attendance than could come in the afternoons but the opposite was the result. So for the present at least twilight racing is all washed up as far as Canadian tracks are concerned. This winds up the Montreal racing season unless they are successful in their plea for permission to use the Dorval charter for another fourteen day meeting at Blue Bonnets.

× × ×

Charlie Rolls leads the riders by a wide margin at the Quebec metropolis and it is too bad that he is in the bad graces of the C.R.A. as we could use a boy of his experience and ability on all our tracks. But maybe he can get matters adjusted before the fall season at Toronto opens up . . . . Tom Clarke made a great hit as a starter and will be right on edge for the coming Long Branch and Dufferin autumn meetings.

× × ×

HAMILTON is still going strong with the attendance and wagering keeping up wonderfully well. Eddie Seagram lost the good sprinter Lady Hockberger via the claiming route to the Erindale stable. Nick Wall, the Seagram stable contract rider who was seriously injured over a month ago at the first Hamilton meeting is progressing favorably but it will be some time yet before he will be able to don silks again. Conflagration is up at Hamilton and if ever a horse was due to win a race it is him. He has been finishing well up in the money all season but his winning efforts have been as scarce as hen's teeth.

× × ×

Altcheh finished third in a mile race over the turf on Tuesday and the next time they will probably put him in his proper distance which is six furlongs and then watch for fireworks. Pewter Crest is another at the same place that will bear watching from now on, when he is in with Canadian breds . . . . Over at Detroit there is a steed called On Leave who is said to be all primed for a win in a distance event. He possesses a lot of class and is quite capable of holding his own with any in the plater ranks. At the same track is one called The Crane and his connections figure he will just walk his beat any day now.

HOLLINGSWORTH IS RESPONSIBLE FOR TORONTO WIN

Wins Mound Duel Against Walter Beck Before Large Attendance of Spectators.

CLOSE VICTORIES.

(By Associated Press).

Always known as a 'hitters loop' the International League apparently has set out to prove that its pitchers aren't so bad either.

All eight clubs swung into action yesterday and when the firing was over only 26 runs had been scored and every contest had been decided by a margin of one run. That may not have set a league record for low run-production for a full schedule but it certainly came close to it.

Newark Bears, still 5½ games in front of the pack, dropped a 3-2 decision to Buffalo Bisons but lost no ground because the second place Rochester Redwings succumbed to Baltimore 6-5.

Earns His 9th Win.

Fabian Kowalik allowed the league leaders 10 hits but was tight in the pinches and earned his ninth victory of the campaign. He also contributed three singles to his own cause and drove in the winning run in the eighth. The victory enabled Buffalo to cut Montreal's lead, in fifth place, to one game.

Geo. Darrow's five-hit pitching and Woodley Abernathy's 25th homer helped Baltimore to down Rochester in the last meeting between the two clubs this year. The victory was the Orioles' sixth in 22 encounters with the Wings. The game was finished under protest by Rochester. Manager George Toporcer disputed Umpire Parker's decision in the seventh when Parker called Darrow safe at first after the Baltimore pitcher had walked away from the bag.

Toronto finally found the winning combination against Albany checking in witih a 2-1 victory in a duel between Walter Beck and Al. Hollingsworth. The latter gave the Senators only five hits, Hal Finney's double driving in the only run in the fourth when the Leafs scored their two counters. The victory came after Toronto had dropped four in a row to the Senators and enabled the leafs to stretch their lead, in the third place, over Albany to three games.

Zach Taylor's single in the ninth drove in the run that gave Syracuse a 4-3 decision over Montreal.

Standings

INTERNATIONAL LEAGUE.

	Won	Lost	P.C
Newark	74	45	.622
Rochester	69	51	.575
Toronto	67	54	.554
Albany	61	54	.530
Montreal	58	59	.496
Buffalo	59	62	.488
Syracuse	47	70	.402
Baltimore	38	78	.328

NATIONAL LEAGUE

	Won	Lost	P.C
New York	68	39	.636
Chicago	64	41	.610
St. Louis	60	44	.577
Boston	54	52	.509
Pittsburg	49	53	.480
Brooklyn	44	59	.427
Philadelphia	43	62	.410
Cincinnatti	36	68	.346

AMERICAN LEAGUE

	Won	Lost	P.C
Detroit	69	37	.648
New York	64	39	.621
Cleveland	57	46	.553
Boston	56	51	.523
Washington	49	55	.471
St. Louis	44	56	.440
Philadelphia	38	61	.390
Chicago	37	69	.349

AMERICAN ASSOCIATION.

	Won.	Lost.	P.C.
Minneapolis	61	50	.550
Indianapolis	60	50	.545
Columbus	59	54	.522
Milwaukee	58	54	.514
Louisville	56	55	.505
Toledo	54	58	.482
Kansas City	49	61	.445
St. Paul	48	63	.432

Old Time Rivalry In Saturday Game

C.O.B.I. standing to date:

Teams:	P.	W.	L.	T.
Belleville	19	11	6	2
Petes	18	10	7	1
Oshawa	16	6	10	0
Kingston	17	6	10	1

The Petes, playing their third game of the week tomorrow at three in Riverside, hope to make it a clean sweep within seven days. They have won twice and will be after Kingston's scalp Saturday again. As the schedule has only three weeks to go now, and every game is of the utmost importance, a huge crowd is looked for at this fixture. It will be Kingston's final appearance of the season here, unless the Ponies hit a winning streak and make the playoffs, and the Petes also cinch a berth.

All the old Kingston-Peter' rivalry may be looked for in this tilt. Jamieson or Gallagher will likely hurl for the Ponies, with Deyell and Kitchen local possibilities. It should be another grand old C.O.B.I. contest.

"Poker Face" Ready

HELEN WILLS MOODY

Declaring she feels strong enough to bat the ball around again," Mrs. Helen Wills Moody, former world's premier woman tennis player, arrived home from the Wimbledon matches in England, to announce her return soon onto the grass courts which she abandoned last fall when an injured back forced her out of the national tournament.

FIGHTS LAST NIGHT

(By the Associated Press.)

LEIPERVILLE, Pa. — Tommy Rios, 163, Wilmington, Del., outpointed Vince Dundee, 161, middleweight champion, (10), nontitle.

CHICAGO— Buck Everett, 186, Gary, Ind., outpointed Donald (Red) Barry, 199½, Washington, D.C. (10); Eddie Stiegel, 135, Chicago, outpointed Pete Petrosky, 147½, Muskegon, Mich., (6) Billy Treest, 171½, Rockford, Ill., outpointed Owen Miller, 173, Gary, In., (6).

Yesterday's Stars

(By the Associated Press)

Mickey Cochrane, Tigers—Hit four singles against Browns, knocking in five runs, and stole two bases.

Phil Weintraub, Giants— Led attack on Brooklyn pitching with four hits in five times up.

Johnny Welch, Red Sox — Limited Athletics to two hits in five-inning contest.

HEAVY HITTING FEATURES FIRST SOFTBALL FINAL

Tiremen Outhit Waifs 17-15 But Fail to Get Run to Break Deadlock Across.

SEE-SAW STRUGGLE.

Orphans and Johnston's Tires battled to a 16-all draw at Central last night in the first game of the men's softball finals. It was called at the end of the eighth owing to darkness. A huge crowd saw a see-saw struggle, with good and bad softball mixed up and heavy hitting by both teams. Johnston's tied it up with two markers in the last of the seventh and neither team could push over the winner in the eighth. The game will be replayed tonight at six in Central.

Shine started for Orphans but was hit hard from the start. Bothered with a sore leg, he left in the second, and Hefferman hurled fair ball till Martin took over the job to retire the opposition in order in the last frame. Parsons went fairly good on the Deckmen's mound till the fourth. Elliott went in to start the fifth and, aside from a bad sixth canto, twirled nice ball. The batters had an edge on all the flingers, while the fielding wasn't so hot on either side.

Cadd and Miller led the Harrison team at bat with three hits each in five times at the plate. Shine got a homer, and Board and Hope doubles. For the Johnston squad, Dorrington led with a triple, double and two singles in six. McQuade and Crary got three bingles apiece, the latter's including two doubles, and McQuade hitting a homer. Nice catches were pulled off by McQuade and Weese.

The box score:

Orphans:	AB	R	H	PO	A	E
Willshaw, 2b	5	1	1	1	2	0
Weese, 3b	4	3	2	2	2	1
Jones, rf, cf	4	3	1	1	0	0
Cadd, c	5	3	3	5	1	1
Hope, lf	5	0	2	2	0	0
Miller, cf, ss	5	2	3	2	0	2
Board, 1b	5	0	1	11	0	0
Fleming, ss	5	1	0	0	1	2
Shine, p	1	1	1	0	0	1
Hefferman, p, rf	3	2	1	0	3	0
Martin, p	0	0	0	0	0	0
	42	16	15	24	9	7

Johnston's Tires:	AB	R	H	PO	A	E
Starr, c	6	1	1	7	0	0
Dorrington, 3b	6	2	4	2	2	0
McQuade, cf	5	3	3	1	0	1
Montgomery, rf	4	2	1	1	0	0
Ellis, 1b	6	3	2	8	1	0
Parsons, p	1	2	0	0	0	1
Elliott, p	3	0	0	0	1	0
Anderson, lf	4	2	2	1	0	1
Crary, ss	5	1	3	1	1	1
Stanger, 2b	5	0	1	3	1	1
	43	16	17	24	6	5

Score by innings:

Orphans ..... 310 507 00—16
Johnston's ..... 450 212 20—16

Summary: Stolen bases—Orphans 3, Johnston's 4. Left—Orphans 5, Johnston's 9. Earned runs—Orphans 7, Johnston's 5. Home runs—Shine, McQuade. Triple—Dorrington. Two-base hits—Board, Hope, Anderson, Crary (2), Dorrington, Ellis. Sacrifice—McQuade. Double-play—Cadd to Willshaw. Hits—off Shine 6 in 1 1-3 innings, Hefferman 11 in 5 2-3 innings, Parsons 8 in 4 innings, Elliott 7 in 4 innings. Struck out—by Martin 1, Parsons 4, Elliott 1. Walks—off Shine 2, Hefferman 2, Parsons 4, Elliott 2. Wild pitches—Parsons 2. Time of game—1.30. Umpires—Bailey at plate, Weir and Payne on bases.

High In Tennis

HIGH LITTLE

One of the most promising young tennis players in Nova Scotia is fourteen-year-old High Little, son of a prominent sportsman. Young High captured the provincial juvenile championship at Halifax.

Major Leaders

(By the Associated Press)

Including yesterday's games.

NATIONAL LEAGUE

Batting—P. Waner, Pirates, .366; Terry, Giants, .354.

Runs: Ott, Giants, 95; Terry, Giants, 90.

Runs batted in: Ott, Giants, 119; Suhr, Pirates, 81.

Hits: P. Waner, Pirates, 152; Terry, Giants, 150.

Doubles: Vaughan, Pirates, 32; Allen, Phillies, and F. Herman, Cubs, 31.

Triples: Suhr, Pirates, and Medwick, Cardinals, 10.

Home runs—Ott, Giants, 29; Berger, Braves, 25.

Stolen bases: Martin, Cardinals, 17; Cuyler, Cubs and Bartell, Phillies, 12.

Pitching: J. Dean, Cardinals, 21-4; Schumacher, Giants, 18-5.

AMERICAN LEAGUE

Batting: Manush, Senators, .361; Gehrig, Yankees, .370.

Runs: Gehringer, Tigers, 102; Werber, Red Sox, 99.

Runs batted in—Gehrig, Yankees, 125; Trosky, Indians, 100.

Hits: Manush, Senators, 157; Gehringer, Tigers, 140.

Doubles: Greenberg, Tigers, 43; Gehringer, Tigers, 38.

Triples: Chapman, Yankees, 11; Manush, Senators, 10.

Home runs: Gehrig, Yankees, 36; Foxx, Athletics, 35.

Stolen bases: Werber, Red Sox, 26; Fox, Tigers, 21.

Pitching: Gomez, Yankees, 18-3; Rowe, Tigers, 15-4.

GIANTS BACK SCHUMACHER, BEAT DODGERS

Young New York Right-hander Garners His Eighteenth Victory in Easy Fashion.

ONE GAME PLAYED.

BY HUGH S. FULLERTON, JR.
Associated Press Sports Writer

If the Giants hit every day the way they so often do when Hal Schumacher is pitching for them, they probably would have the National League pennant all folded up and ready to stow away in the clubhouse by now.

Schumacher, second only to Dizzy Dean among the league's pitchers, was credited with 18 victories against five defeats today, chalking up his 18th yesterday, when the Giants belted out a 16-5 decision over Brooklyn Dodgers. And in those 18 victorious games, his club mates have backed him up with a total of 215 hits, averaging nearly 12 each time. Even when he could not win they did almost as well for him. Those figures are somewhat better than their season's average of 10 blows a game for 107 contests.

The big right hander from Dolgeville, N.Y., did pretty well by himself yesterday, giving the Dodgers only six hits, including a pair of homers by Len Koenecke, but the team's hitting was the real feature of the contest. They connected 15 times against Ray Benege, Watson Clark and Owen Carroll and didn't waste a hit. Every blow counted in the scoring as they batted around twice in the first two innings to score seven times, added three more runs in the sixth and six in the eighth when Travis Jackson tripled and George Watkins hit for the circuit, each wallop coming with two on base.

Increases Giants' Lead

The triumph increased New York's lead to three full games over the second-place Cubs as Chicago's game with Pittsburgh was rained out. The other National League clubs enjoyed an open date.

Games Highlights

THE MAIN BODY of Canada's British Empire Games team left to-day for Liverpool from where they will sail for home aboard the Canadian Pacific liner Montcalm. The boxers, who do not finish their work until to-night, and the girl athletes taking part in the World Games were left behind.

"We all had a good time and are sorry to leave," said M. M. Robinson, team manager. "We are only sorry the athletes didn't have a better chance to see London, but they were too wrapped up in training."

* * *

TWELVE WOMEN swimmers, including Phyllis Dewer of Moose Jaw, Sask., 100 and 440 yards free style champion, and Judith Moss, Winnipeg's Empire springboard diving titlist, were invited to tour Scotland with all expenses paid, but officials did not wish to split the team and turned down the offer.

* * *

FRANK SAXON, manager of the wrestling team that won three of seven titles, thought Ted McKinley of Toronto should not have had a fall called against him in his bout with Melrose of Scotland.

"The officials were fair until they called that fast fall on McKinley," said the manager. The Canadian was on the verge of winning when he fell over backwards and his shoulders accidentally touched the mat together.

* * *

THE FACT Howie Thomas hit his head on a railing outside the ring cost the Montreal lightweight veteran his title, Saxon thought. Howie's Australian opponent also struck his head but after a five-minute rest he appeared less tired than Thomas and won the decision in a hectic bout.

* * *

THE WOMEN'S World Games at White City Stadium seemed destined to bring together two of the world's greatest sprinters in the 100 and 200 metres events. They are Stella Walsh of Poland, the Olympic champion, and Elsie Hiscock of England, the British Empire titleholder.

If there is any sprinter in the world capable of beating the great Stella, British experts believe it is Elsie, who ran an amazing 220 yards in the Empire Games. Her time was 25 seconds. Both are expected to reach the finals in the two sprints.

* * *

EILEEN MEAGHER of Halifax, who gave Miss Hiscock a terrific battle in the Empire furlong final, also was expected to qualify for the final. They will have to shave records to beat the flyer from the Canadian Maritimes.

N.Y. Jewish Star?

Phil Weintraub, hard-hitting outfielder of the Nashville, Vols, Southern association club, is the latest hope of the New York Giants in their quest for a Jewish baseball star, to please Gotham's great Hebrew population. The Giants have tried a number of other Jewish ball players before, none proving to have the necessary stuff. The late John McGraw tried Moses Solomon, an outfielder, in 1925. Later, Pitcher Jack Levy and Infielder Andy Cohen were taken on but did not last long.

Win by Close

INTERNATIONAL LEAGUE.

Toronto 2, Albany 1.
Baltimore 6, Rochester 5.
Syracuse 4, Montreal 3.
Buffalo 3, Newark 2.

NATIONAL LEAGUE.

New York 16, Brooklyn 5.
Chicago at Pittsburg—postponed, rain.
Philadelphia at Boston— played earlier.
St. Louis at Cincinnati—played earlier.

AMERICAN LEAGUE.

Boston 15, Philadelphia 2.
Called at end of fifth—rain.
New York at Washington postponed—rain.
Detroit 13, St. Louis 2.

Daily Sport Menu

FRIDAY, AUGUST 10TH.

Girls' Softball
C.G.E. at Omemee.
Southend Softball
Nationals vs Cogs at Exhibition Grounds.

C.O.B.I., Baseball
Oshawa at Belleville.
Men's Softball
Johnston's Tires vs Orphans (playoffs) at six in Central.

DETROIT ALSO ADDS TO LEAD WITH 13-2 WIN

Manager Cochrane Leads Tigers' Attack on St. Louis Hurling.

SOX TROUNCE MACKS.

Two American League contests completed a day of one-sided games which saw Detroit Tigers follow the Giants' example in increasing their lead to three games. Following the 16-5 Giant score came the Boston Red Sox' 15-3 triumph over the Athletics, which was accomplished in five innings and the 13-2 beating the Tigers administered to the Browns.

The Red Hose belabored Merrit ("Sugar") and Cain and Alton Benton for nine runs in the third and got to Ed Lagger for five more in the fifth. The A's put together their two hits off Johnny Welch, a single by Ed Coleman and a homer by Frank Hayes, just before rain ended the game after the fifth.

The Tigers put on a slugging performance that in some ways surpassed the Giants' feat as they won their ninth successive game to a new mark for the big league season. They belted Buck Newsom, who stayed in and took his punishment all the way, for 20 hits, winning the game with a six run outburst in the sixth. Tommy Bridges coasted through to his 16th victory of the season.

The nine-game streak surpassed the best previous marks of the season, eight straight by the Yankees and the Cubs. Chicago's streak was interrupted by a tie game.

Rain was as costly to the Yankees as it was to the Cubs, putting them a half game further behind Detroit when their game with Washington was postponed. Chicago and Cleveland had no game scheduled.

WESTCLOX WINS 16 TO 6 VICTORY

Mary Hall Holds Sixth Line to Six Hits in Good Mound Display.

Westclox made their first appearance since the holidays at the Bowl last night and won handily from the Sixth Line girls, 16 to 6, for their forth straight victory in the second half of the City and District Loop.

Mary Hall held the visitors to six hits, four of which came in the sixth innings when the Liners nabbed three counters. She fanned two and passed two. Alberta Would hurled five and a half frames for the losers when she retired in favor of Agnes Weir who finished the game. The former was hit freely, and her teammates gave her poor support. Weir who tossed them in for half an innings was no mystery to the Clockmakers.

Mary Hall and Grace Hawkes both hammered out home runs for the winners, while Gladys Mortimer singled in three trips out of five. Lil Bowie and K. Nelson led the Sixth Line at bat, the former getting a double and single in four tries.

The teams:

Sixth Line: Nelson, lf; Would, p, 2b; Weir, ss, p; Richardson, rf; Bowie, 2b, cf; Renwick, 1b; Davis, 2b; Clarkson, cf; Millar, c, rf; Payne, cf, ss; Tucker, c.

Westclox: Mortimer, 1b; Merrett, lf; Webb, c; Hawkes, 2b; Chartren, 3b; Crary, cf; Blade, rf; Harris, ss; Hall, p; Darling, ss.

Score by innings:

Sixth Line .... 100 023 0— 6 6 7
Westclox ..... 060 017 x—16 17 6

Umpires—Dick Galbraith at the plate, Ab Frick on the bases.

Wrestling Last Night.

(By the Canadian Press)

TORONTO—Mayes McLain, 226, Oklahoma, defeated Little Beaver, 224, South Carolina, two falls to one.

Our Boarding House — By Ahern

Senior Ball C.O.B.A

Last Appearance of

KINGSTON at PETERBOROUGH

SATURDAY, AUGUST 11th, RIVERSIDE PARK

Game Called at 3 o'Clock

Peterborough is now playing bang up ball at home as well as away and as Kingston needs this game to keep in the running you will see a great struggle from start to finish.

Admission, 25c. Main Grand Stand, Gentlemen, 15c West Grand Stand Free. Children 10c

M.W.-F.

Empire Wrestling-Swimming Honors Come To Canada

MORE FUN THAN THE CIRCUS!

His Clowning Achievement!

JOE E. BROWN in "CIRCUS CLOWN"

AND

This Glorious Galaxy of World-Famed Circus Stars! . . . . .

THE FLYING CORDONAS
POODLES HANNEFORD AND TROUPE
THE PICCHIANI FAMILY
MARIE WARD
40 PONDEROUS PACHYDERMS
1,000 DEATH-DEFYING LAUGHS

A First National Hit

CULBERTSON —in— "MURDER AT THE BRIDGE TABLE"

PHIL SPITANLY —in— "BIG CITY FANTASY"

CAPITOL 2.30 - 7.00 - 9.00 To-day - Sat.

OLD MAN DEPRESSION TAKES RAP FOR U. S. TENNIS DEFEAT

Wailing and Gnashing of Teeth in New York, the Aftermath of Britain's Sweeping Victories in Davis Cup Matches—Outlook Black.

By L. S. B. SHAPIRO
Central Press Canadian Correspondent

NEW YORK, Aug. 10.—Squawks and excuses are old stories in sports circles, but New York has thought up a new twist to the old story. It all developed out of the general mourning here when Messrs. Frank Shields and Sidney Wood went down to defeat before England in the Davis Cup final.

There is nothing easier than to "blame it on the depression." Whether it be your wife's grouchiness, or your child's inability to get by the second grade after three tries, or your favorite putter's ability to do everything but deposit the white ball in the cup, the depression may be used as a fine, foolproof excuse. Most of the time it means nothing and it sounds swell—which are two very necessary attributes to the perfect excuse.

The foregoing will serve as a prologue to a discussion which took place the other night in one of the many "restaurants" bordering on Madison Square Garden. Your correspondent wandered it at an early hour of the evening to find two well-known sports writers, a nationally known radio announcer, a famous foot-race promoter and several assorted boxing managers wrestling with the problem of the Davis Cup.

Your correspondent, after being warmly greeted, stood—this being one of those "restaurants" where there are no chairs—and cocked a dutiful ear, hoping to catch some inside stuff on the situation. He discovered several startling things, to wit: Frank Shields can't play tennis, he is all muscle, no head; Sidney Wood might have had a chance if he had been given encouragement by the cup committee during the last two years; George Lott is the best doubles player in the world but won't be for very long; R. Norris Williams is a good captain; and the United States hasn't a chance to regain the cup next year.

Here's the Last Word

But the most interesting angle on the situation was contributed by one of the sports writers. He reduced the entire Davis Cup situation to terms of economics.

"Take America," he stated, pounding his fist on a long narrow piece of mahogany furniture. "In the post-war years when America was having a boom while the rest of the world was recovering from war effects, we developed little Bill Johnson and big Bill Tilden. They carried on for us until 1927 and then what happened? France had then reached the prosperous stage. She was having a boom no other European country could approach, and along came Cochet, Lacoste, Borotra and Brugnon. And now what do we see? England, the first country to be emerging from the depression, develops Austin and Fred Perry. I tell you, there's no two ways about it. If it hadn't been for this little depression, Mr. Davis's cup would still be on this side of the water."

Your correspondent was about to ask the speaker to adapt his argument to Canadian tennis, but on second though he refrained. Even the depression can't explain away Canada's failure to develop one ranking international star.

Golf Rule Changes

Following are a number of changes in stroke rules in golf, as taken from the annual Royal Canadian Golf Association magazine: Rule 1—Now permits the committee to send out more than two competitors at a time in a stroke competition. Rule 6—This rule prohibits practise "on the day or days of the competition" on the putting greens. The old rule limited practice to the "day of the competition." Rule 8, Subsection 2—Formerly if a player played two consecutive strokes with the wrong ball he was disqualified. Now if a competitor play "one or more strokes" with a wrong ball he incurs a penalty of two strokes.

Rule 9—The penalty where a competitor's ball strikes himself or his caddie or his club is raised from "one" stroke to "two" strokes. Rule 13—Where a competitor on a putting green strikes the ball of his fellow-competitor the penalty is increased from "one" to "two" strokes.

Etiquette of the game: No. 3—Now requires a player not to play until the party in front is out of range; No. 4—Requires players to leave the putting green when result is determined; No. 7—Requires players to fill "all holes" in a bunker, where formerly No. 7 only required a player to fill all holes made by himself; No. 10—Requires players at all times to play without undue delay. Copies of the Rules of Golf, as approved and adopted by the Royal Canadian Golf Association, may be obtained from the secretaries of the provincial golf associations in quantity lots or individual copies may be secured from R. L. Anderson, 357 Bay St., Toronto.

Londos Is Winner In Vancouver Bout

VANCOUVER, Aug. 10 (C.P.)—Jim Londos, claimant to the world's heavyweight wrestling title, took a two-fall decision from Joe Malcewics of Utah in the main event on Thursday night's wrestling card here.

Londos was awarded a fall in the fifth round when he tossed Malcewics out of the ring and the latter failed to get back inside the ropes in the alloted time.

A body-slam and body press gave Londos the second fall and the match in the sixth.

Londos weighed 201, Malcewics, 196.

CRICKET NOTES

The Oshawa cricketers will play a match with the local Whittaker Cricket Club tomorrow (Saturday) afternoon at two o'clock in Nicholls' Oval.

CANUCK ATHLETES SUCCESSFUL IN WINNING THREE MAT TITLES

Forced to Divide Honors With Australia, South Africa and Scotland.

GAMES NEARING END.

By THOMAS T. CHAMPION
Canadian Press Staff Writer

LONDON, Aug. 10 (C.P. Cable)—The second British Empire Games were on their last legs to-day. Track and field honors were in England's hands, Canada had snatched most of the swimming glory and a major share of wrestling titles. The last of the boxing championships will be decided to-night and the bike-riders will have the spotlight Saturday.

This was an off-day, too, for White City Stadium where the women's world games opened yesterday with virtually all the outstanding feminine competitors in the Empire Games taking part. Europe's starry delegation did better than hold its own yesterday and when the games resume to-morrow German and Polish girls were expected to make it hot for the best in England, Canada and South Africa.

Canada won three of the seven wrestling titles distributed last night as against a complete clean-up in 1930. Australia, South Africa and Scotland succeeded in breaking through the Canadian defences to share four titles, Australians winning two.

Canada's winners are Terry Evans, Toronto middleweight; Joe Schleimer, Toronto welter and Bob McNab, Montreal featherweight. Two others, Pat Meehan of Edmonton, heavyweight, and Ken McKinley, Toronto, lost close decisions and came back to capture second place in their division.

Swiftest Triumph

McNab scored the swiftest triumph in the tournament when he pinned White of Scotland to the mat in the final in 20 seconds. As soon as they met in mid-ring, McNab picked up his foe and slammed him to the mat. He dropped on him and fastened him with a half-nelson.

McKinley was on his way to an almost equally quick victory in the bantam final against Melrose of Scotland. He was putting the finishing touches to a fall when he fell backwards and his shoulders touched the mat, automatically giving the helpless Melrose the title.

Fall in Boxing

Having failed to win any of the first four boxing titles decided, Canada will send out four more to-day in a final attempt to win. Eddie Heathfield, bantamweight from Drummondvilleen, Que.; Joe Marsh, Montreal lightweight; Len Wadsworth, Hamilton, middleweight and Bill Maitch of Brantford, Ont., heavyweight make up the quartet.

Scottish Trundler Wins Singles Title

MacDonald Beaten After Great Battle—Doubles Honors to Britain.

LONDON, Aug. 10.—(C.P. Cable)—Robert Sprot of Scotland won the British Empire Games singles lawn bowling title yesterday by running his string of victories to eight in the round-robin tournament. The doubles title was retained by England's veterans, T. C. Hills and G. W. A. Wright.

Sprot won his only difficult match today when he defeated W. S. MacDonald of Tilsonburg, Ont., by 21 to 19. The Canadian gave the Scot a great battle all the way. It was MacDonald's second defeat, and when Sprot captured his afternoon match he was assured of victory.

MacDonald will place second if he wins his final contest tomorrow.

Hills and Wright clinched the doubles title by winning this afternoon from the strong Canadian pair, W. G. Hutchison of Toronto and A. A. Langford of London, Ont., 16 to 9. The Britons won seven straight, and they can afford to lose their only remaining match. The Canadians retain a chance to finish second or third in the standing.

The Canadian four, skipped by Hon. W. D. Euler of Kitchener, Ont. kept in the running for a place somewhere near the top by breaking even on the seventh and eighth draws. The Canadians won in the morning defeating Scotland 19-17, but succumbed in the afternoon to England, 19-13.

T. T. Watson's rink from Ireland was the only unbeaten four, but victory was not yet certain for the Irish. England has lost only one and may finish in a tie for first place if Watson's rink should lose its final match.

TRENTON PLAY-OFF RIVALS TIE.

TRENTON, Aug. 10. —The seventh game of the play-offs for the championship of the Trenton Softball League was played last evening between the College Grads and the C. P. R. The game was called at the end of the eighth on account of darkness with the score 6-all. Each team had won three games previously.

Ken Begin homered in the seventh. Smith, with two singles and a double, led the batters, while Ellis with two safeties, was best for the Grads.

Grads ..	110	040	00	6	4	1
C. P. R.	100	020	21	6	11	5

Foxx, Kidd and Lamore; Coughlin and Stemburg.

Lawn Bowling By Herb Martin

The Final Round in the schedule play-offs will find John Penrose and Reg. Dyer fighting it out for the club championship.

--O--

Still, We Must admit that "Moose" Zeihr never got a break.

--O--

In The Other game it was a tidy event right up to the tenth end: they were tied two or three times on the tenth. "Foxy Grandpa" slipped over a big 4—and then just to make sure wound up the game with a big 6 in the last end.

--O--

To-night is the last date for accepting entries for the Globe Doubles and the club's singles.

--O--

A Big Crowd is expected out to-night (Friday).

--O--

In The Semi-final round last night Penrose defeated Coleman 23-11 and Dyer was successful over Zeihr by 15-11. Taking the bowling all around it was a big improvement than on the first night. In the Zeihr-Dyer affair, while we think that Dyer would have won.

Soccer Notes

Gordon Stewart, clever outside left of the Deloro team will be out of the game for the season, although he is anxious to get into action but Manager Hart doesn't like to take any chances, after the spinal accident while playing baseball.

It was real sportsmanship on the part of the C. G. E. team congratulating the Deloro team when they gained the decision over them.

There is not a Scotsman in the Caledonian team but the eleven is composed mostly of local boys who have graduated mostly from local Public School League.

Archie McPhate, now of the North country, is renewing acquaintances in the city. He is playing soccer in the Northern League.

George Blowers, C. G. E., is playing cricket this season but occasionally comes out when his services is required. Perhaps, he will be out in the league game next Tuesday against the Packers. It will be a thriller. Referee Alex. McKinley.

There is in the city two men who have acted in the capacity of official referees in other parts of the country and one of them—Mr. Morgan—will be given a chance to show the fans his ability in the game scheduled for Saturday, Aug. 18th, when the Packers and Caledonians meet in a league engagement. The proceeds from this game will be handed over to a soccer player who has been sick for a long time.

There are two games scheduled for Saturday. In the afternoon, the Packers meet the Caledonians in the Peck Cup. Kick off at three o'clock. At 5.30, Lindsay and Deloro meet in return league match on King Edward Park. W. Harrington will officiate in the afternoon; and Alex. McKinley at 5.30. The game must start at this time if they desire to play 45 minutes.

The Canadian General were anxiousto get a game with Oshawa City who are holding second place in the Major league but their officials stated that they had not the finance to come to the city but would like them to go to Oshawa. They are making arrangements to go to Trenton.

KAWARTHA CLUB WINS FROM LINDSAY 4 TO 1

Kawartha Club defeated Lindsay, 4 to 1, in Kawartha Tennis League matches held at the local club Wednesday evening. The visitors were successful only in the ladies' doubles. The scores were:

E. Rigby won the men's singles from W. White, 1-6, 7-5, 7-5. In the first men's doubles, C. H. Crowe and H. R. Sills defeated C. Baker and B. Hislop, 6-4 and 6-0; in the second, J. H. Bell and W. Holgate won over K. Gregory and F. Williams, 8-1 and 6-2. Miss Lacheur and G. Hutfman defeated Miss Lees and R. Baker, 4-6 and 6-5, in the mixed doubles; while in ladies' doubles, Mrs. W. T. Fanjoy and Miss M. Wilson lost to Miss F. W. Baker and Miss C. Keicher, 2-6 and 5-7.

Amarant was the giant slain by the legendary Guy of Warwick in the Holy Land.

SPORTS DAY BY DAY

Baseball, Lacrosse, Soccer Softball, Bowling, etc.

By C. J. P.

Kingston Ponies make their final appearance here this year tomorrow in Riverside Park. That is, it's their last time here unless they get to work and earn a playoff berth—always provided we can keep on winning and grab one ourselves. The Petes have been hitting the high spots this week with two straight wins, and they figure strongly on making it three. Kitchen or Deyell will do the flinging, while it will likely be Jamieson for Kingston, though either St. Louis or old Lefty Gallagher may get the job. Anyway, it rates another huge crowd and there'll likely be fireworks before all the votes are in. Oshawa plays in Belleville tonight.

• • • • • •

Johnston's Tires and Orphans opened the final playoff series in men's softball last eve at Central, before a large crowd. It wound up in a 16-all draw, and wasn't much of a battle. Both teams can and will play better before it's over. Darkness forced it to be called before the ninth frame, so it's just a tossup which crew might have won. None of the five hurlers proved any great mystery to the clouters and hits showered all over the field. Then, too, the fielding was just so-so, though some smart defensive play was shown in spots.

• • • • • •

This has all the earmarks of a grand old series, and don't lay too many shekels on either team for another day or two. Orphans have been going great guns all along, and may continue. On the other mitt, Johnston's have what it takes and with the right breaks will be tough onions to spill. This tie-game will be run off tonight at six in Central, and the teams will clash again tomorrow eve up there. As the Lindsay winner is sitting back waiting, the local series has to be hurried through, playing practically every night if it goes the limit.

• • • • • •

The executive—most of them—of the men's loop met later last pan. in the "Y" to consider Dave Leather's resignation as secretary. At the start of the season, President Fred Scates advised them not to accept it, but stated he himself was resigning, feeling things might run more smoothly if he did. After much chatter back and forth, the meeting was unanimous in declining to accept either man's resignation, and decided to work on these two hustling officers and try to get them to reconsider.

• • • • • •

All were out for harmony and letting bygones be bygones. They admitted there had been misunderstandings in the past but felt that this should be forgotten, and good officers should not be allowed to drop out. We believe they had the right angle and both Dave and Fred should stay in there. At least till the end of the season, and then—if they insist—drop out, though there is no reason for this move at all. The league is drawing toward a successful close, and large crowds are seeing smart playoff games, so why not help pilot the ship along? Good workers and experienced officers aren't picked up by the roadside.

• • • • • •

Westclox gals, back with that vacation tan and a lot of vigour and vim, slapped over Sixth Line without too much trouble at the Bowl last gloaming. Mary Hall held the Lang lasses to six hits and her teammates did the rest. This was the only other game of the week since Monday, and is a break for the men softballers in their playoffs. C.G.E. go to Omemee tonight, while Electrics entertain Sixth Line here Monday. Belleville damsels may play Keene here a week from to-night, though this is not definite. Port Hope Alerts have finished in first place in the Lakeshore Loop and are now awaiting the playoffs. One of the local teams might be able to arrange an exhibition tilt with them.

• • • • • •

The return juvenile ball game between Oshawa and Terriers will take place in Riverside Park at five bells next Wednesday, a third tussle if necessary being played on neutral grounds. Terriers won the first, 7-6, and hope to take it in two straight. Winner will likely meet the Toronto winner in the semi-finals. Meantime, Terriers go to Lindsay to-night for an exhibition game with Orange Crush of that town. We don't know just what our bantams, King Edward, will do yet.

• • • • • •

Barnyard golf—horse-shoe tossing to you—gets a play at the local Exhibition this year, said Ex. starting a week from Tuesday. The Eastern Ont. horse shoe pitching championships will be held Friday, the 24th, for Eastern Ontario singles, Eastern Ontario doubles, and Class B singles. Nifty trophy and other prizes up. All entries should be in to Art Moffatt, 169 Princess street., city, with four bits entry fee for each player in each event, no later than August 22nd. The folder sent out states" Please bring your own shoes", and we imagine this means to bring your own hoss shoes, as those in charge would hardly kick if a chap decided to pull a "Shoeless Joe Jackson" and play in his stockinged feet.

• • • • • •

Picking 'em off the grapevine: Next Friday, Trenton meets the local junior O.A.S.A. entry here . . . . DeLaval Shop League playoffs are under way now at King Edward Park, three teams in the league all being in the playoffs . . . . No city tennis matches tomorrow as Oshawa will have players at the Peterborough Club at two o'clock tomorrow . . . . Time the entry fees for the city tournament were paid to Jack Kirkwood . . . . Committee hasn't yet named the most valuable player in the men's softball circuit, who wins the Cowan Cup for a year . . . . Don't be too surprised if Kingston shakes up its team here tomorrow and pounds out a win.

City Tennis

No city tournament matches will be played to-morrow as the Oshawa tennis players are here to play at the Peterborough Club. Players are reminded that their entry fee for the local tournament is overdue and is payable to Jack Kirkwood.

Matches yesterday:

Mixed doubles—Miss H. Jackson and W. Jackson defeated Miss B. Cutting and A. Rutter, 6-4 and 8-6; and Mrs. J. A. Dewart and Max Cotton won from Miss K. Benson and J. Donaldson, 6-3, 6-4.

In the men's doubles, M. Cotton and J. Cowling defeated W. T. Fanjoy and W. Holgate, 6-3 and 6-0.

In junior ladies' singles, Miss A. Macdonald defeated Miss M. McPherson, 6-4 and 6-1.

PETERBORO "C" TEAM WINS IN TOURNAMENT

Peterborough 'C' won four matches to one over Peterborough 'B' in Kawartha Tennis League play here yesterday, the latter club being successful only in the ladies' doubles. The scores were:

Men's singles—G. Kirkwood woner, Kitchener, Ont., won and lost over J. Cowling, 6-4, 7-5.

Men's doubles—R. Friend and H. Hammell defeated R. Maybee and W. Howden, 6-0 and 6-3; and N. Mackenzie and C. Richmond defeated H. Marsh and A. Ward, 6-2, 2-6 and 6-3.

In ladies' doubles, Miss R. McKee and Miss K. Caddie lost to Miss B. Cutting and Miss A. Macdonald, 6-1 and 6-3.

Mixed doubles—Miss G. Carvolth and J. Kirkwood defeated Miss M. Donaldson and W. Perks, 6-3 and 7-5.

What Canada Did

WRESTLING

Bob McNab, Montreal, won featherweight title.

Joe Schleimer, Toronto, won welterweight title.

Terry Evans, Toronto, won middleweight title.

Ted McKinley, Toronto, lost in bantamweight final.

Alex Wait, Guelph, Ont., lost in light-heavy, semi-final.

Pat Meehan, Edmonton, lost in heavyweight semi-final.

LAWN BOWLING

W. S. MacDonald, Tillsonburg, Ont., won and lost in singles.

W. G. Hutchison, Toronto, and A. A. Langford, London, won and lost. Rink skipped by Hon. W. D. Euler, Kitchener, Ont., won and lost.

LAST TIME TO-NIGHT AT 8.15 — Two Features

"This Man is Mine" With Irene Dunn, Ralph Bellamy

Regent Entertainment

A Riot of Mirth "Happy" With Stanley Lupino

STARTING SATURDAY

The Screen's Mightiest Triumph

ONCE IN EVERY DECADE COMES A SCREEN MASTERPIECE TO STARTLE AND INSPIRE HUMANITY. IN THIS GENERATION IT IS

"No Greater Glory"

GIVEN FOUR STARS BY LIBERTY MAGAZINE

Chapter 4 of our New Serial, Starring

Buck Jones in 'Gordon of Ghost City'

DIVISION OF RING CLASSES NEW YORK PROMOTERS' IDEA

In an effort to correct abuses such as set-up matches and other unfair tactics in the matching of fighters, the New York state athletic commission plans to establish classification of boxers so the fans will know whether or not a bout is between well-matched scrappers or just a warm-up.

The plans call for four classes in each weight division—A, B, C and D. A, the "major leaguers", would include the champion and all logical, in the opinion of the commission, contenders.

B and C would, of course, include all scrappers falling short of contendership. Class D is for novices and veteran fighters who are away off their peak.

The suggestion is that all fighters be subject to reclassification every three months.

The plan may not work. However, it certainly is worth trying and it is hard to see where under such a system boxing could be any worse off than it is under present chaotic conditions.

Of course, there may be times when a boxer will suffer through no fault of his own or the commission's. For instance, a first-class light heavyweight campaigning among the heavies might rate only as a class B boxer among the big boys, though he is class A in the group of his own weight. Since a fighter is allowed but one classification he would have to choose between being a class A light heavy—which would hurt him as a heavyweight attraction—or a class B heavy—which would hurt him as either a heavy or light heavy.

Risko, Loughran, Levinsky in Class A

It is interesting to see just who the New York commission considers class A mittmen.

The scarcity of good heavyweight material is apparent in the fact that such fellows as Tommy Loughran, Johnny Risko and King Levinsky are still considered in the logical contendership group.

Max Baer, Primo Carnera, Steve Hamas, Walter Neusel, Max Schmeling and Art Lasky are the rest, and even this group is none too attractive when compared with the first flight heavyweights of the past.

In the lower weights there are many boxers listed as class A who are not generally known to the pugilistic public throughout the country. These include:

Middleweights Young Stuthley, Solly Dukelsky, Gustave Roth, Kidd Tunero, Fred Henneberry; Welterweights Werther Arcelli, Cerifino Garcia; Lightweights Bobby Pacho, Jackie Wilson; Featherweights Johnny Pena, George Hansford, Victorio Tamagnini; Bantamweights Lew Ferber, Jo Tei Ken, Little Pancho, and Flyweights Valentin Angleman, Ginger Foran and Maurice Huguenin.

Recalling Baseball's Scrappy Maskmen

The recent brawl between Jimmy Wilson, scrappy manager of the Phillies, and rotund Coach Otto Miller of the Brooklyn Dodgers recalls that catchers have always been able to more or less hold their own in impromptu bouts on ball fields.

Wilson and Miller are catchers—or, rather, Wilson is and Miller was.

Old Dutch Schmidt and scrappy Eddie Ainsmith of the Tigers, Ott Smith of various National league clubs; Frank Snyder, the masked mauler of the Giants; Belting Bill Carrigan of the Red Sox—are a few catchers of the historic past who knew how to handle their dukes, and did.

Just a season or so ago, it will be remembered, Catcher Bill Dickey of the Yankees broke Outfielder Carl Reynold's jaw and cost the Washington club Carl's services for many weeks.

No, it isn't surprising that Catcher Wilson and ex-Catcher Miller began slapping each other.

However, what is positively astonishing is the subject over which the two were battling—a Brooklyn Philadelphia ball game which, as these things go these days, is a new high—or low—in unimportance.

LEO DIEGEL WINS ROCHESTER GOLF

Jittery-nerved Veteran Equals Course Record in Hagen Tourney.

ROCHESTER, N.Y., Aug. 10 (A.P.)—Leo Diegel's parting shot at the Oak Hill Country Club's east course—a sizzling 66 that equalled the course record—has earned the jittery-nerved veteran first money in the Rochester Centennial-Walter Hagen Golf Tournament.

That grand finish, five strokes under par, enabled Diegel, now pro at the Philmont Country Club, Philadelphia, to wind up with a two-stroke lead over Denver's perennial runner-up, Ky Laffoon.

Art Hulburt of Toronto finished with 285, in a tie with Herman Barron of New York for seventh place. Andy Kay of Toronto carded a 295-total.

Youthful Gordon Taylor, third Torontonian to compete, led the amateur brigade with 282.

Series Is Resumed For U.S. Defender

(By Tom Horgan, Associated Press Staff Writer)

NEW LONDON, Conn., Aug. 10 (AP)—Three tall sloops, candidates for the nomination as defender of the America's Cup against the British challenger, T. O. M. Sopwith's Endeavour, resumed their rivalry to-day.

They are Yankee of Boston, skippered by Charles Francis Adams, former Navy Secretary and far out ahead as the leading contender to date; Harold S. Vanderbilt's new Rainbow, which has rather consistently followed Yankee home, and Frederick Prince's Westamoe, which throughout the past series has never been out of the Yankee's wake.

Thousands Mourn Robinson Passing

ATLANTA, Ga., Aug. 10 (AP) — Men high in the baseball world joined to-day with sorrowing friends and relatives in a final tribute to one of the game's greatest figures, Wilbert Robinson.

Kennesaw Mountain Landis, supreme authority of baseball, led the group of baseball's great that came here for the funeral of the old Oriole and famous National League manager and club president who died late Wednesday night of a cerebral hemorrhage.

Requiem High Mass at the Sacred Heart Cathedral here marked the only ceremony in Atlanta. Robinson will be buried tomorrow in the Bonnie Brae Cemetery at Baltimore.

AL SIMMONS MARRIES.

CHICAGO, Aug. 10.—(A.P.)— Al Simmons, White Sox slugger, and one of the leading American League outfielders, was married Monday to Doree Lynn Reader, 19, Chicago, it was learned to-day.

Simmons said by telephone from Lauderdale, Wis., where the couple went for a honeymoon, that he would return to Chicago an die in the Sox line-up to-day.

Insomnia is a condition caused by cerebral excitation, mental or physical exhaustion, toxic conditions, grief, etc.

SILVER SLIPPERS BY Temple Bailey

(Continued from Yesterday.)

Joan Dudley, vacationing in the Maine woods with her wealthy aunt, Adelaide Delafield, is engaged to marry Drew Hallam who is twice her age. Leaving the resort run by Penelope Sears, a widow, Joan and her aunt, Hallam and his sister, Nancy, decide to go to Granitehead. On the way they meet Rose Carter, a former sweetheart of Drew and her mother who decide to accompany them. At Granitehead there is a bookshop owned by Giles Armiger, below which is a shoemaker's shop run by Stephen Scripps. They had become fast friends in France. As a result of his war experience, Scripps was obliged to turn from law to a trade and his friend, Giles, remained close by. Arriving in Granitehead, Joan Dudley brings her slippers to Giles' shop to be mended downstairs. She recognizes him as a man she saw in a boat near Gloucester. They talk about books. After she leaves, Dilly, Giles' cousin, arrives at Scripps' shop with a birthday cake. Giles and Scripps go home following Dilly's visit. There a young woman, Amelie, reprimands Giles for being late. The next morning Drew and Nancy come into Giles' shop for Joan's slippers.

(NOW GO ON WITH THE STORY)

CHAPTER 10

Drew and his sister had started out of the shop when Nancy's eye was caught by a flash of color among certain dingy volumes in a locked cabinet. "What a delectable binding." She leaned down to look closer. "Thackeray—the Four Georges . . . such a nice fat little book, and that red and gold."

"It's a first edition," he said, and laid the book in her hands.

"How much?" she asked.

He named the price and she said, "Outrageous."

He laughed, "You know it isn't."

He found she had a nice taste in leathers, knew a lot about collections, and had made some rare finds of her own. "Picked 'em up for a song. That's the only kind I dare indulge in."

She pounced on another. "The Amber Witch . . . how adorable! May I see it?"

He got it out of the case for her. "It's not for sale."

Drew, who had been showing signs of impatience while they talked, broke in rather insolently, "You'd sell it if you got your price for it, wouldn't you?"

"It hasn't any price."

"You mean that you won't take any offer?"

"Yes."

"Why not?"

His tone was insufferable, but Giles, leaning back against a table, surveyed him with calm eyes. "I won't sell because I got the book from my grandfather's collection. He lived in Salem and pleased himself by studying the history of witchcraft. He was a gentleman and a scholar."

After he had said it, Giles hated himself. Why should he fling out the facts of his ancestry in that crude way, as if he had to prove it? He was glad when Nancy interposed, before her brother could speak. "Lucky for me The Amber Witch isn't for sale. I might pawn my jewels to get it."

She smiled at Giles, and he found himself rather liking her in spite of her storks and her lettuce-green and the too-high color in her cheeks. "My tastes run beyond the limits of my pocketbook," she added.

After that, she held the conversation, while her brother stared moodily at the floor. Giles wished they would go. He wanted to be alone to consider this matter which had seemed to be so amazingly thrust upon him.

So this was the man the dryad was going to marry! For this man the light had been in her eyes as she had bent over the book, the rose in her cheeks. This was the man with whom she had danced in the moonlight. This man with his impeccable clothes, his air of owning the world, his abominable insolence, was, heaven save the mark—Apollo!

When at last they left him, he swung his foot as he sat on a corner of the table and considered it. A school teacher with millions! And the man was marrying her for her money. Would take to himself all that lovely innocence, and give in exchange his egotism, his sophistication, his uneven tempers.

He found himself pacing the shop like a caged animal. He couldn't get the thing off his mind. That exquisite youth and idealism linked to materialistic middle-age. The thought of it was preposterous!

There was, too, the somewhat confusing conflict between what the girl had told him and the things he had overheard. He had had it from her lips that she had earned her living, yet here was her lover crediting her with a fortune.

Her lover . . .! Giles, sitting down to his desk, found it difficult to keep his mind on his accounts. There were customers, such as came in he waited on, then went back to his uncongenial task. He hated figures, but felt he could not afford a bookkeeper.

On a sudden impulse, he dropped his pen, closed the ledger, and took from a drawer a journal in which it had become his habit in his somewhat lonely life to write of the things which happened in the day.

He began without preface: "She shall not marry him. That is as settled in my mind as if I had the right, like a guardian in an old melodrama, to forbid the banns. And why shouldn't I forbid them? Why should not any man of chivalrous purpose set himself against such a catastrophe? If I saw a ship heading for the rocks, wouldn't I have a right to save it? And this child must be saved. I have met her but once, but I am as sure of what she is as I would be if I had known her forever. Everything about her speaks of simplicity and sincerity, and grace of spirit. Married to such a man, in a month she would hate him. It would be his darkness against her light. His worldliness against her innocence. She would never have the power to drag him up to her. He might have the power to drag her down.

"In finding a way to save her, I shall ask nothing for myself, except perhaps a little fire of friendship at which to warm my hands. I can ask no more than that. I would not if I could. Such an undertaking must be selfless . . .

"Scripps would call me a fool. Perhaps I am a fool. But I see no other way. Her little ship of life is heading for the rocks. I cannot stand by and see it wrecked . . ."

He put the book away and going downstairs later, Giles further relieved his mind by describing the precious pair to Scripps. "And people like that come and high-hat us . . . you and me whose grandfathers were sailing ships when theirs were digging potatoes. Oh, you should have seen them, Scripps. The kind you and I have laughed about at Trouville and Nice and Paris—the type is unmistakable. Bizarre and self-satisfied."

"I know. Amelie always hated them," Scripps' voice died away. He remembered a day at Trouville with Amelie. It had been cool and clear and she had worn a rose-colored wrap. The next night when he had gone back to the trenches he had thought of the coolness and clearness and of Amelie's face like a pearl against the rose.

He put the memory from him. "If Miss Dudley's friends had waited a moment the shoes would have been ready."

"I didn't want them to wait. I am going to take them to her. I want to see her again, Scripps."

Scripps flashed a glance at him. So that was it. Giles was thinking about that girl. He would fall in love with her. And then what would happen?

For Giles had not told his friend what he had overheard. He had not told him that Joan was engaged, or that she had money. He had in fact said nothing except that her friends had come for the slippers, and that he wondered that they could be her friends.

While the two of them talked, the telephone rang. Giles answered it and came back. "It was Margarida. She says that Amelie wants me. She has grown very excited and insistent. Thinks that something has happened to me, and that she must see me."

"You'll go, of course?"

"If I do, it means that I must close the shop."

"Well, why not?" Scripps argued, his voice shaken and almost hysterical, "why not? When you come to it, why are you selling books, Giles? Just to keep me company."

"What better can I do than sell books?"

"Oh, there are a thousand things . . . travel, adventure. If I didn't tie you, and Amelie."

They were silent for a moment, then Giles said, with gentleness, "Don't mull over things, old man. Do you think I should be happy, leaving you to bear it?"

"Oh, God help us," said Scripps brokenly, and his head went down in his hands.

Giles a little later, driving the gray boat towards the bright waters felt that only God could help them. He had a rather simple faith, held close in his heart in spite of all the things which might have made him skeptical; Amelie, Scripps, the great war. And now here was this lovely child, whom he had met once, seen twice, drifting towards a life of inevitable disillusionment. God must help . . . give strength and direction to the vague plans that were forming in his brain. As Giles reached the island and tied up his boat to the pier, the name painted on it came to him with new meaning—The Conqueror. One must fight if one meant to win . . . we are more than conquerors through Him that loved us.

(To be continued.)

"Copyright, Wrigley's, 1934."

THE STARS SAY . . .

By GENEVIEVE KEMBLE

For Saturday, August 11

This day's astrological forecast is for a complete reversal of the affairs with a change, upheaval or disturbance that may have a radical effect on the entire life, lifting to the pinnacle of place, power and achievement if some secret enmities as well as open hostilities and tenacious obstacles be successfully coped with. Wise judgment and good counsel from friends and able supporters in important places will make this possible, assisted by their co-operation as well as financial aid.

Those whose birthday it is seem to stand on the threshold of a radical "about face" in their lives, with change of far-reaching importance and with the vision of high goals to be attained, by vanquishing secret enmities as well as open opposition tenacious obstacles and by sound projects and good judgment enlisting the substantial support and friendly co-operation of those in places of power and authority. It should be a year of excellent opportunity to be worked for with decision and perseverance.

A child born on this day may be talented in many unusual directions and original investigations, studious but restless, with many opportunities in life.

Millbrook

Miss Pearl Davis, who has been holidaying with her mother, Mrs. L. Davis, and other friends, returned to her position in Toronto last week.

Miss Flossie McMahon, of Toronto, has been enjoying her annual vacation at the home of her parents, Mr. and Mrs. Fred. McMahon, for the past two weeks, spending the holiday week-end with her sister, Mrs. Aubrey Todd, and Mr. Todd, at Port Perry.

Miss Marian O'Brian is holidaying at Bewdley all this week, a party of girls occupying Mr. Macklin's cottage for their vacation. Miss Marian returns to her studies at the Peterborough Business College next Wednesday.

Mrs. Wainman, Sr., and her little granddaughter, Ethel Lois, have returned home after visiting at Newcastle and a number of other points.

Misses Della May and Barbara Sisco are spending their vacation with their grandmother, Mrs. Traynor, at Mansonville, Quebec. They will return with their father, Rev. A. L. Sisco, when the latter's vacation has expired after three weeks spent at the Theological Summer School at Anne de Bellevue, Quebec.

Mr. and Mrs. Orland Baine, of Toronto, recently spent a week-end with her mother, Mrs. Lila Davis, and family, King street west.

Mrs. I. E. and Miss May Needham are holidaying at Mr. G. Motrow's cottage, Crowe's Landing, Stoney Lake, for the past two weeks.

Mrs. Verta Leach, who has spent the past few weeks with her sister, Miss May O'Brian, and Mr. and Mrs. W. A. O'Brian, left for her home in Vancouver, B. C., on Thursday, Mrs. George Leach, who has also been visiting relatives in Ontario, accompanying her.

The many friends of Miss Helen Mitchell will be glad to learn that she is making good progress toward recovery after her recent operation for appendicitis at Dr. H. A. Turner's private hospital.

Miss Mary Burnham is home again after spending a week with her cousin, Miss Margaret McConnell, at Pine Point, Rice Lake.

Excavations being made in streets of San Luis City, Mexico, are yielding large quantities of silver and gold from rock used for constructing thoroughfares and houses in the seventeenth century.

Souvenir balusters of Waterloo Bridge, which is being torn down, are selling like hot cakes in London, the London County Council receiving over $3700 in a few days and more orders than it can fill.

STOP THAT ITCH
In One Minute
D. D. D. Prescription Speeds Relief

It is really surprising to see how Dr. D. D. Dennis' pure, cooling, liquid, antiseptic D. D. D. Prescription quickly stops itching tortures of eczema, pimples, mosquito or other insect bites, rashes and other skin afflictions. Forty years' world-wide success. Its gentle oils penetrate the skin, soothing and healing the inflamed tissues. No fuss—no muss. Clear, greaseless and stainless—dries up almost immediately. Try D. D. D. Prescription today. Stops the most intense itching instantly. A 35c trial bottle, at any drug store, is guaranteed to prove it—or money back. D. D. D. is made by the owners of ITALIAN BALM.

There's Refreshing Health and Bubbling Vitality in every glass of Kkovah Salts for CONSTIPATION INDIGESTION BIOUSNESS HEADACHES DIZZY SPELLS
20
KKOVAH SALTS
MAKE YOU FEEL GOOD

BRICK BRADFORD—In the City Beneath the Sea — By William Ritt and Clarence Gray

MUGGS McGINNIS — No Sale — By WALLY BISHOP

HIGH PRESSURE PETE — Taking Ways — By GEORGE SWAN

THE TUTTS — By Crawford Young

TILLIE THE TOILER — By Russ Westover

BRINGING UP FATHER — By George McManus

For Profit USE THE CLASSIFIED For Profit

WANT AD. RATES

Cash 1 cent per word or figure per insertion.
Minimum Charge, 25c for Any Advt.
If Charged 1½ cent per word or figure per insertion.
Phone We will call for your ad. and give you the cash rate. **1600**

CHARGES:

Card of Thanks	50c
In Memoriam (up to 2 inches)	75c
Over 2 inches, per inch	50c
With Black border, extra	25c
Birth Notice	50c
Death Notice	50c
Locals (Black Face), per inch	$1.00
Block Local (Back Page), inch	$1.40

Index to Examiner Classified Want Advts.

Agents Wanted L
Boarders Wanted ..... F
Business Opportunities ..... K
Chiropractor ..... U
Cottages, Summer Resorts ..... E
Dressmaking ..... S
Employment Wanted ..... J
Female Help Wanted ..... H
Found ..... N
For Rent—General C
For Sale—General ..... A
General Notice ..... T
Help Wanted—Male or Female X
Live Stock ..... O
Lost ..... M
Male Help Wanted ..... G
Personal ..... R
Pet Stock ..... W
Poultry for Sale and Eggs ..... P
Radio I
Real Estate ..... D-V
Salesmen Wanted ..... Y
Situations Vacant V
To Rent—Houses & Apartments ..... B
Used Cars for Sale ..... S
Wanted—General ..... Q

a For Sale—General

GENUINE HOME MADE BUTTER Tarts, doz. 25c. Jean Ruth Shoppes. 2d 35 4274A

25 BUNDLES KINDLING OR SUMmer Wood. Delivered anywhere in City for 1 Dollar. Kingston Barrel and Shingle Factory. Phone 2230. 26d-24-0177A

LARGE COAL STOVE, LLOYD Baby Carriage, reasonable. Phone 3041J. 3d 34 4260A

WEST END WOOD YARD, DRY Hemlock, Hardwood Slabs, Mixed Wood $1, $2, $3. loads. Phone 1966. 2d 35 4153A

HEINTZMAN BOUDOIR GRAND Piano, practically new. Owner leaving city. Can be seen at Heintzmans. Phone 255 for appointment. 3d 35 6534A

ONE SLIGHTLY USED "JIFFY" Automobile Tent, $19.50. Some odd sizes in Sunstop Ventilating Shades Half Price. J. J. Turner & Sons, Limited. 3d 34 4223A

CHICKEN PIES MADE FROM REAL Chicken. They touch the spot, 20c. Jean Ruth Shoppe. 2d 35 4275A

SILO, 26 x 12. GOOD CONDITION. Mrs. Gertrude Northey, No. 2 Lakefield. 3d 34 4215A

COMPLETE SET OF LADY'S RIGHT Hand Golf Clubs. Good condition. Phone 3198W. 5d 35 4301A

NEW PUNT—THIS WEEK ONLY $12. 294 Stewart. 3d 34 4208A

FANCY ASSORTED BISCUITS, 2 lb. 35c. Record's Store. 5d 34 4282A

UPRIGHT PIANO ONE OF THE BEST makes, cheap for cash. Phone 2284. 3d 34 4248A

NORTHERN ELECTRIC VACUUM with attachments; 4 burner Gas Stove, white and black; Ice Refrigerator; 1 Floor Rug; 1 Electric Locomotive Washer. Apply 163 Stewart Street. 2d 35 4265A

HERE'S YOUR FAVORITE CHELSEA Buns, pan 10c. Jean Ruth Shoppe. 2d 35 4276A

MUST SELL AT ONCE—ALMOST New Electric Washer, Ironer, Floor Polisher and Waxer; Cabinet Electric Radio, Bed Springs and Mattress; Dining Room Table, Small Tables, Large Leather Chairs, Smaller Chairs, Floor Rug, Oil Heater, 75 to 100 feet Hose, Lawn Mower, Pulley Clothes Line, three Burner Gas Plate, Electric Iron and Cord; Desk Lamp and Cord. 470 Driscoll Terrace. 3d 6 10 13 4234A

COLLIE PUPS, also MAN'S BICYCLE. Phone 523 r 22. 2d 35 6527A

IMPORTANT!

In requesting us to call for your ad, the order must be phoned before 11 a.m. in order to insure it being inserted on the same day.

a For Sale—General

STEEL GARAGE, 18½ x 10½. Apply 305 Brock Street. 3d 36 4270A

EXPERIENCED COOK - GENERAL. References. Write Box 4233 Examiner. 3d 34 4233A

THAT GENUINE MILK EGG DUTCH Brown Bread, loaf 10c. Jean Ruth Shoppe. 2d 35 4277A

FOR SALE — ELECTRIC — SHOE Repair Outfit, Singer Patching Machine, Solidity Jack and Tools. 261 Westcott St. 3d 33 4250A

HAY, FORK AND TRACK. FITZgerald. Phone 2916. Res. 643. 3d 35 6543A

USED MILK DELIVERY WAGON IN good condition. Fitzgerald & Co. Phone 2916. Res. 643. 3d 35 6542A

DE LAVAL SILO, 12 x 30, WITH roof, good condition. Apply 549 Waterford. 3d 36 4239A

SALE AT HICKEY'S SHOE STORE, 169 Hunter St. Men's Oxfords $2.35 and $2.50; Boy's Oxfords $1.95 and $2.25; Men's Sport Oxfords $2.50 and $3.50; Boy's Sport Oxfords $1.65 and $2.50; Misses' Oxfords $1.65 and $1.95; Men's Work Boots $2 and $2.50; Misses' Running Shoes 50c. 1d 34 4286A

FOR SALE—WICKER BABY CARRIage, good condition, $4.00. 274 Westcott Street. 3d 36 4282A

GLADIOLI 25c DOZEN AND ALL kinds of Cut Flowers for sale, reasonable. Phone 2248. 2d 35 4231A

b For Rent—Houses and Apartments

HOUSE, 499 BELMONT AVENUE (corner Belmont and Weller). Apply 427 George Street. dtf-3159B

HEATED AND UNHEATED APARTments. Phone 1020 or 3370. 12d-27-28-30-2-3-4-6-10-11-12-17-18-4001B

MEDIUM SIZED HOUSE, BRIGHT Duplex. Apply 128 Antrim. 6d 36 4200B

Most DESIRABLE HEATED GROUND Floor Aparment, just completed 5-room private entrance, continuous hot water, fire place, garage. 96 McDonnell. 3d 36 4278B

FINE HOME, HARDWOOD FLOORS, hot water heating, laundry in basement, six bed-rooms. 230 Dublin St. Apply Bogue's Drug Store. 3d 36 4280B

ROOMS IN HOUSE, NEWLY DEcorated, central. Apply 515 Reid Street. 3d 35 4257B

BUNGALOW, WEST END, MODern. Phone 3531W. 3d 35 4255B

FOR RENT—BRICK HOUSE, FOUR Bedrooms, modern, garage Write Box 4241 Examiner. 3d 35 4241B

HOUSE TO RENT — No 497 PATerson Street. 3d 35 4252B

THREE TO FIVE ROOMS, PARTLY Furnished, if desired, 77 Park Hill Road. 3d 34 4231B

FOR RENT—SNAP! $13 SMALL COTtage, newly decorated, two adults; also small apartment, central. Apply 292 Dalhousie Street. Phone 379. 3d 34 4209B

FOR RENT—ROOMS FURNISHED or unfurnished, all conveniences. Rent reasonable, central. 196 Aylmer Street. 4d 35 4230B

TWO FURNISHED ROOMS IN private home. Use of phone. Board optional. Phone 3046W. 3d 34 6525B

ROOM TO RENT, REASONABLE and central. 247 Simcoe Street. 3d 34 4212B

FURNISHED OR UNFURNISHED Rooms. 501 Sherbrooke. 3d 34 4232B

HOUSE, NO. 836 RUBIDGE STREET; hot water heating. Possession can be arranged. Apply 427 George Street. dtf-3244B

HEATED APARTMENT IN BANK OF Commerce Building. Immediate possession. Apply 427 George Street dtf-4177B

c For Rent—General

GARAGE TO RENT— CONVENIENT to Downtown Offices and Stores. Apply 427 George Street. dtf-1092C

STORE, NO. 173½ SIMCOE STREET. Immediate possession. Apply 427 George Street. dtf-1297C

d Real Estate

FOR SALE — EAST ½ LOT 20, CONcession 8, Emily. 100 Acres; good location. Immediate possession. Apply 427 George Street. Peterborough. dtf-4222D

d Real Estate

SEVEN ROOMED BRICK HOUSE, central, hardwood floors, fire place, large lot. Apply 280 Hunter St., upstairs. 3d 35 4211D

FINLEY ESTATE, GOOD 120 ACRES Farm, lot 15, con 1, Emily. Good buildings, plenty of water. Plowing possession. Apply on premises. 12d-43-4123D

MODERN WARM HOUSE, IN BEST condition and locality. A bargain, as owner is leaving the city. 608 Gilmour Street. For Appointment Telephone 747W. 3d 35 4261D

NINE ROOM HOUSE, ALL CONVENience. Double Garage. For sale or exchange for smaller house or will rent. 1626J. 499 Albert Street. 3d 36 4268D

e Summer Cottages

FURNISHED COTTAGE, CHEMONG Lake. Phone 961 r 21. 3d 36 6355E

g Help Wanted, Male

WANTED—MAN TO CALL ON Large clientel of customers. Must be over 30 years of age. Neat appearance and education are assets. No experience necessary. See Mr. Campbell, 106 Barrie Building. 6d 34 6452G

MAN WANTED FOR PETERBORO to handle Ward's Quality Teas, Coffees, Cocoas, Spices, Extracts, Toilet Preparations, direct to established users. Also opening in Peterborough County for man with car. Write T. H. Ward Company, John South, Hamilton. 3d 35 4040G

h Help Wanted, Female

GIRL OR WOMAN FOR HOUSE work and cooking. Apply 466 Murray Street. 2d 34 4245E

j Employment Wanted

WANTED BY PROFESSIONAL Nurse, position, in christian home caring for aged person, or couple, or invalid, will do light house work. Apply 131 Morrow Street. 3d 34 4219J

l Agents Wanted

CANADA'S CELEBRATED "ROYAL" Series Personal Christmas Greeting Cards. Dollar a dozen and up. Secure orders even in spare time, deliver later. Splendid profit. Experience or capital unnecessary. Five dollar sample book free to workers. Bradley-Garretson, Brantford, Ontario. 6d 36 4286L

m Lost

LOST — WILL THE PERSON WHO took the Steel Tape from Bungalow on Braidwood. Return same and save further trouble. 3d 34 6526M

LOST—REAR BOARD OF TRAILER, with license plate. Finder please phone 2264. 3d 34 4239M

LOST— WILL THE PERSON WHO took the mat from 264 Lansdowne return same and avoid trouble. 2d 35 4271M

o Live Stock

20 JERSEY BLACK GIANT CHICKens, 10 weeks old. 444 Roger. 2d 35 4268P

q Wanted

WANTED—USED PIANO, WILL PAY cash. Must be cheap, state price. Write 4237 Examiner. 3d 34 4237Q

WANTED — COTTAGE FOR TWO weeks. Give full particulars. Write Box 4179 Examiner. 3d 34 4179Q

WANTED — WOOD TO SAW WITH Sawing Machine. Phone 685W. 3d 36 4279Q

WANTED — TO BUY SMALL HOUSE State terms and location. Write Box 4265 Examiner. 3d 36 4265Q

BY ADULT FAMILY, MODERN House, central, garage. State rent to Box 4243 Examiner. 3d 35 4243Q

WANTED — SMALL HEATED Apartment on the ground floor for business girl and her mother. September 15th or October 1st. Write Box 4259 Examiner. 3d 34 4259Q

WANTED—ROOMERS, CLEAN, AIRY Rooms. 412 George Street, south door. 3d 35 4250Q

WANTED—APARTMENT OR HOUSE in North End of City State rent Write Box 4243 Examiner. 3d 35 4229Q

WANTED — SIX ROOMED HOUSE, central. Phone 1647J. 3d 34 6522Q

WANTED— GOOD BOAT FOR OUTboard motor, about seventeen feet. Phone 3134J. 3d 34 4236Q

WANTED — CORDWOOD SAWING Machine outfit. Give details and lowest cash price. Write Box 6517 Examiner. 3d 34 6517Q

SPRUCE PILING, 30 to 40 FEET long. 341 Reid Street. Phone 1402W 4d 35 4218Q

WANTED—UNFURNISHED HEATED Rooms or Small Apartment. Write Box 4224 Examiner. 3d 34 4224Q

WANTED—5 TO 8 ACRES PREFERably on highway south of Peterboro, at present value, from owner Only. Write Box 4167 Examiner. 3d 33 4167Q

EXPERIENCED BLACKSMITH. State wages with board. Apply O. B. McIlvena, Warsaw. 3d 36 6540Q

YOUNG MAN DESIRES BOARD and Room, with garage, preferred. Immediately. State full particulars to Box 6547 Examiner. 1d 34 6547Q

COOK STOVES AND QUEBEC HEATers Wanted. Phone 3475W. 3d 36 4272Q

t General Notice

FARMERS ATTENTION — JUST RECeived, car load Salt, unloading Monday and Tuesday. Bring your Bags. Ernest C. Browne. Phone 3240. 3d 34 6520

CARPENTERING AND CABINETmaking, hardwood floors laid, finished 7½c foot. Repairs, alterations, furniture repaired, remodelled. Phone 1788P 6d 8 10 13 15 17 20 4217I

MACDONALD IS PLANNING NEWFOUNDLAND CRUISES

ST. JOHN'S, Nfld., Aug. 10 (CP) —In Government House, a square rambling structure, set amid thick woods and surrounded by spacious grounds, Prime Minister J. Ramsay MacDonald and his daughter Ishbel were guests to-day of Governor Sir David Murray Anderson.

After his short sea voyage from Nova Scotia, the Premier intended to spend the day in complete rest. Later he would start out on short coastal cruises along the bold, broken coast of Newfoundland. The former revenue cutter, Daisy, recently recondition, will be placed at his disposal.

Here he hopes to rest as he did for three weeks in Nova Scotia. In September he will return to Downing Street to resume his duties as leader of the National Government.

s Used Cars for Sale

DURANT TOURING, 26, MOTOR IN first class condition, with license. Cheap for quick sale. Apply 180 Simcoe St. 3d 35 4251S

USED CARS—27 CHEV. COUPE, good condition, cheap. Mrs. Charles McConnel, No. 2 Norwood. 3d 34 4223SS

1927 ESSEX COACH, CHEAP. Apply second house on Water, north of Langton Street. 3d 35 4246S

1926 FORD COACH, GOOD TIRES. Engine perfect. This is a real buy for cash sale. Apply 393 George St. 1d 34 4267S

GILLESPIE GARAGE.
For Better Used Cars.
1930 Chrysler Six Sedan.
1929 Oldsmobile Coupe.
1931 Chevrolet Coach.
1930 Plymouth Coupe.
1927 Star Coupe.
378 AYLMER STREET. 1d 34 6557S

CHAS. H. ELLIOTT,
Studebaker Dealer.
USED CARS.
1930 Durant Six, DeLuxe Sedan.
1929 De Soto Sedan.
1931 Essex Coupe, rumble seat.
1927 Oakland Coach.
1930 Chevrolet ½-ton Panel Delivery.
253 HUNTER STREET, W.
J. E. A. Fitzgerald Fuel Office. Phone 1300. 3d 35 6538S

HOOD & CUMMING MOTORS, LTD.
A Safe Place to Buy
Dependable Used Cars.
34—V-8 Ford Deluxe.
31 Ford Cabriolet.
30 Chev. Coupe.
29 Essex Coupe.
28 Essex Coach.
28 Buick Sedan.
28 Ford Coach.
27 Hudson Coach.
25 Ford Sedan.
31 Ford 157 W. B. Truck.
29 Ford 151 Truck.
28 Rugby Panel Truck.
Your present car taken as part payment. Easy terms.
Open Evenings. Phone 2830 1d 34 6558S

FOLEY & WILSON
McDonnel and Reid Sts.
'Phone 2027
USED CARS
NASH SEDAN
CHRYSLER SEDAN
These cars are in first-class condition, and outstanding values. 1d-34.

ADVERTISE IN THE EXAMINER

CAMPERS HOLD 3RD FIELD DAY

G. Wilson Wins First Prize in Decorated Float Competition.

OTHER PRIZE WINNERS.

Under beautiful blue skies, and with Mother Nature doing her best the Otonabee Cottagers' Association held their third annual field day and regatta on Civic Holiday. About one hundred and seventy-five people took part and witnessed the many events.

The day opened with Homer Lundy of Park-Em-In Camp calling the decorated boats depicting many varied phases of life both pioneer and modern. G. Wilson of E. S. Camp won the first prize in this event. His float depicting a hunting scene with dog and gun and all equipment needed for hunting.

Art. Mitchell of Moose-In-Kamp won second prize; his boat depicting "Just Baby" with a baby's play house, rattle, milk bottle and little Shirley Mitchell playing in it. Frank Lundy's float deserves favorable mention as it depicted a "Cedar Grove" with a canopy of cedar boughs from bow to stern and cedar boughs and twigs encircling it.

Another boat, which was very unique, was depicting a modern beverage room. It had all the requirements—kegs, bottles, openers, glasses, trays, bar-tenders—everything except the singning of "Sweet Adeline."

A horse-shoe tournament for the lovers of barnyard golf was held with E. Johnson and Mr. Kidd winning. A softball game at night between two rival teams — McMartin's Field Cedars and Russel Field's Milkweeds—was a very keen contest and gave the spectators many exciting moments. It ended in a 16 to 17 score in favor of the Milkweeds with Captain Bern Ashmore accepting the trophy for the winners. The races were as follows:

Men's single canoe—1, L. Rodgers; 2, F. Lundy.

Car race—E, M. Cunningham; 2, L. Rodgers.

Ladies' double canoe—1, Mrs. L. Rodgers; 2, Miss L. Thompson.

Ladies' single canoe—1, Mrs. L. Rodgers; 2, Miss L. Thompson.

Men's double canoe—1, V. Rivard. F. Cairns.

Baby race—All winners.

Girls' 10 and under—1, Frances Neary; 2, Helen Leonard.

Boys' 10 and under—1, K. Kidd; 2, B. Cunningham.

Girls' 14 to 17—1, M. Lambert; 2, Margaret Lambert.

Boys 14 to 17—1, B. Thompson; 2, M. Cunningham.

Married men's race—1, L. Rodgers; 2, Herb Bradley.

Young ladies' race—1, E. Smallwood; 2, Margaret Royeau.

Ladies' boot and shoe — Mrs. Cunningham; 2, Mrs. Briscoe.

Men's boot and shoe — 1, Herb. Bradley and Stewart James.

Men's wheelbarrow race—1, Mr. L. Rodgers and M. Hallihan.

Ladies' potato race — 1, Miss Bradley; 2, Margaret Lambert.

Men's three-legged race — 1, M. Hallihan, L. Rodgers.

Ladies' balloon race—1, Mrs. Mitchell; 2, Miss Bradley.

Married ladies' race—1, Mrs. Ball; 2, Mrs. Mitchell.

Ladies' three-legged race — 1, Marorie O'Toole, Helen Leonard.

Mixed race—Bruce Cunningham.

Homer Lundy acted as general convenor for all the sports and he wishes to thank the energetic committee who helped so earnestly especially Mrs. W. Thompson of Aw-K-Mon-Inn, who gave so much of her time and effort to make this year's Field Day the great success it was. A big bonfire at night in front of Aw-K-Mon-Inn was a fitting climax to a perfect day.

Donnacona is Sold by the Better Lumber and Building Supplies Dealers.

White House Asks For Right-of-Way

In connection with the request of Gus White, proprietor of the White House, for a right-of-way over the city's property on King street so that the White House might have a rear entrance, a committee of the whole Council last evening inspected the route of the proposed laneway. It was agreed by the Council that before giving Mr. White's proposal any further consideration, he should endeavor to secure right-of-way privileges of the Parker Cleaners' property. It was considered that the two firms could arrive at some private arrangement of benefit to both.

The members of the Council also inspected Downie street, where it was decided that storm drains were needed. This work was passed at the Council meeting on Monday night, and the inspection last night served to prove to the Council members the necessity of the drains made both inspections.

Do You Know That For $4 Per $1,000

(a) Jewelry, Furs, Sterling Silver, Wines and Liquors, and all other Household and Personal effects.

A POLICY COVERS:
(a) Jewelry, Furs, Sterling Silver, Wines and Liquors, and all Household and Personal effects.
(b) Personal Hold-up.
(c) Damage to premises—Halls, porches, verandahs and private garages, included in "premises" covered.

HILL, WEDDELL & HILLS
Established 1883
124 HUNTER ST. PHONE 14

NOTICE TO CREDITORS.
IN THE ESTATE OF EDWARD CORNELIUS STANBURY HUYCKE, Judge, Deceased. .. ..
All persons having claims against the estate of Edward Cornelius Stanbury Huycke, late of the City of Peterborough, in the County of Peterborough, Judge, who died on or about the 10th day of May, 1934, are hereby notified to send in to the undersigned Executors on or before the 10th day of September, 1934, full particulars of their claims.
Immediately after the said 10th day of September, 1934, the assets of the said deceased will be distributed among the parties entitled thereto, having regard only to claims of which the Executors shall then have notice.
Dated at Peterborough this 8th day of August, A. D., 1934.
Wilfred Field Huycke,
Edward Douglas Huycke,
George Meredith Huycke,
395 Water Street,
Peterborough, Ontario
EXECUTORS.
3d 10 17 24 6554

NOTICE TO CREDITORS.
IN THE ESTATE OF EDWARD YOUNG, Merchant, Deceased.
All persons having claims against the estate of Edward Young late of the Township of Smith, in the County of Peterborough, merchant, who died on or about the 19th day of April, 1934, are hereby notified to send in to the undersigned Executors on or before the 10th day of September, 1934, full particulars of their claims.
Immediately after the said 10th day of September, 1934, the assets of the said deceased will be distributed among the parties entitled thereto, having regard only to claims of which the Executors shall then have notice.
Dated at Peterborough this 8th day of August, A.D., 1934.
Elizabeth Young,
Clara Elizabeth Young,
Executors.
By Wilfrid F. Huycke,
395 Water Street,
Peterborough, Ontario,
Their Solicitor.
3d 10 17 24 6555

BARRISTERS AND SOLICITORS.

GORDON & ELLIOTT — Barristers, Solicitors, Notaries, Patents and Trade Marks. Money to Loan. Telephone 3300. Hon. G. N. Gordon K.C., Alexander L. Elliott.—Toronto Office: 410 Saturday Night Building, 73 Richmond Street West. Telephone Number Elgin 6921.

HALL & CARLEY — Barristers, Solicitors, Notaries, corner Hunter and Water Streets (over Canadian Bank of Commerce), Peterborough, Ontario. Telephones: Office No. 68, R. B. Hall, K.C., residence No 408, T. J. Carley, LL.B., residence No 3096.

PECK, KERR & McELDERRY— Barristers, Solicitors, and Notaries. Offices: 415 Water Street, Peterborough. Telephone 1650. E. A. Peck, M.P., F. D. Kerr, K.C., V. J. McElderry, K.C.

Live Stock Auction Sale

at the

Peterborough Industrial

EXHIBITION

★ **Saturday Morning**

August 25th, 10 a.m.

CLOSING DATE FOR ENTRIES

With the exception of Flowers all entries must be made not later than To-morrow Night (Saturday, August 11th)

★ It was stated in error in last night's Examiner that the Auction Sale was to be held Saturday afternoon.

ROLAND DENNE PRESIDENT — **F. J. A. HALL** SECRETARY

DAVIS-THOMPSON COMPANY
Insurance and General Agency
433 GEORGE STREET - PHONE 40

THE TORONTO SAVINGS & LOAN CO.
ESTABLISHED 1885

3% ON DEPOSITS

Interest paid or added half yearly, 30 June and 31 December, in each year. Every facility is afforded to Depositors both in depositing and withdrawing their money.

For sums of $100 and upwards this company's debentures afford a safe and profitable investment. Further information in regard to which will be gladly furnished upon request.

SAFETY DEPOSIT BOXES FOR RENT

W. G. MORROW,
Managing Director.

Office Hours: 9 a.m. to 4 p.m. — Open Saturday's until 5 p.m.

GASPE IS READY HONOR COMING JACQUES CARTIER

Explorer's Arrival Will be Subject of Observance in Ottawa.

START AUGUST 24

GASPE, Que., Aug. 10.—The unveiling of a stone cross near the spot where, 400 years ago, Jacques Cartier, famous Catholic navigator, planted a wooden cross upon his arrival in Canada, will be a feature of the ceremonies to be held here this month in commemoration of the quatracentennial of the mariner's landing in Canada.

The celebrations here will begin on Friday, August 24, and will be attended by high dignitaries of the church and state. His Eminence Rodrigue Cardinal Villeneuve, Archbishop of Quebec, will officiate.

Two days later, the new cathedral under construction here will be blessed by the cardinal. On Friday evening a brief religious service will be held in the new cathedral, followed by a banquet for visitors at which the Most Rev. Francis S. Ross, Bishop of Gaspe, will preside.

On Saturday morning the official delegation from France to the Cartier centennial is scheduled to arrive and will be escorted through Gaspe Harbor by a fleet of fishing boats. In the evening a commemorative dinner will be held, to be followed by a display of fireworks.

The ceremony of Gaspe will be one of several celebrations to be held in various parts of Canada beginning on August 24. Other places where such rites will be held are Charlottetown, Quebec, Three Rivers, Montreal, Ottawa and Toronto.

The itinerary of the French delegation, which includes among others the rector of the University of Paris and the Minister of Public Works in the Doumergue Cabinet, has been arranged so that the members may attend the ceremonies held in the different cities. Quebec's celebration will begin on August 27 and will continue until August 30. The following day Montreal will begin its observance of the centenary, while Ottawa and Toronto will hold their ceremonies September 2 to 5.

Interesting articles referring to the observance of the landing of Jacques Cartier in Canada four hundred years ago, entitled "Life in French Canada," by Dean O'Sullivan, are appearing on The Examiner's Church Page on Saturdays for the next four weeks.

Damage caused by heavy rains recently in Guatemala forced suspension of railway freight service between Guatemala City and Puerto Barrios for a week.

Of the 69 planes entered in the London-Melbourne air race, which begins October 20, 21 are American, 16 British and six French, and the others are from South Africa, Irish Free State, India and New Guinea.

Say Tourists Should Visit Northern Ont.

Tour Through Mining District Would be Education Trip and One of Pure Enjoyment—Car Trade Improving.

OSHAWA, Aug. 9.—Motor tourists who do not visit Ontario's mining north are missing a bet. As an educational trip, as well as one for pure enjoyment, a tour through the north cannot be surpassed. This is the view of C. E. McTavish, general sales manager, General Motors Products of Canada, Limited, who, impressed with the tremendous activity of the north country completely sold on the potentialities of Northern Ontario communities, is back at his desk after a two week's tour. Along with R. D. Kerby, zone manager, Toronto, and C. E. Hebert, Toronto manager, General Motors Acceptance Corporation, Mr. McTavish made a flying visit to General Motors dealers in the area between North Bay and Hearst, and North Bay and the Soo, and brought back enthusiastic reports.

"My views of the greatness of the northern area were completely confirmed," said Mr. McTavish. "The farmers of the Clay Belt were busy and optimistic; the pulp and paper industry seemed to show signs of improvement. As for mining, I can only say that it is impossible to measure the underground wealth. I had a glimpse of the "glory hole" of the Hollinger Mines and I recommend it as a cure for anyone who might be suffering from blues of any kind about the Dominion of Canada.

Many Bustling Centres

"It is no wonder the towns and cities of nothern Ontario are bustling centres. The street traffic and the rush in the stores of merchants generally simply reflect the progress that the mining country is making year by year. It was my privilege to be in Timmins on the day three of the big mining companies happened to have a simultaneous payroll distribution, and I will not soon forget the effect on business created by the payment of wages totalling half a million dollars in a comparatively small area."

With regard to automobile business in the north, Mr. McTavish said it was improving year by year. Dealers at Sudbury, Kirkland Lake and Timmins had a surprisingly high volume of sales this year. Mr. McTavish believes this business is due to increase still further because roads are being improved rapidly. In the nature of the country's chief industries, it is certain that more and more commercial cars, as well as passenger automobiles, will be used. The season's business upturn is well reflected by the fact that in some centres there was a definite shortage of used cars.

"I met a number of travellers in other lines of industry" concluded Mr. McTavish, 'a'nd they all reported business excellent in the north.'

C.D.S. GROCETERIA

"Where It Pays to Shop"

On Sale Saturday

EXTRA SPECIAL!
GOVERNMENT INSPECTED BEEF
SIRLOIN — WING PORTERHOUSE STEAKS or ROASTS 19c lb.

Fresh Ground HAMBURG **Steak** lb. 8c | ROSE BRAND **Weiners** lb. 15c

PEAMEAL COTTAGE ROLLS lb. 19c

HOME GROWN 11-qt. Bskt. **Tomatoes** 49c | SWEET, JUICY Good Size **Oranges** doz. 29c

SUN-GLO FRESH **CREAMERY BUTTER** - 2 lbs. 39c

DOMESTIC 1-lb. Print **Shortening** 10c | DREADNOUGHT 3 ROLLS **Toilet Tissue** 19c

EATONIA With Pectin 32-oz. Jar **RASPBERRY JAM** - - - 32c

CHOICE No. 1 6-qt. Bskt. **Peaches** 69c | CHOICE JUICY Doz. **Lemons** 29c

TAKE ME HOME

for 50¢ DOWN

FOR A FEW MORE DAYS ONLY

There are dozens of daily cleaning jobs in your home that you just *can't* do without the Premier Spic-Span—not even with the best of clumsy, obsolete vacuum cleaner attachments.

Cleaning deep down in car and furniture upholstery, cleaning cracks and crevices, shelvings, mattresses, hangings, corners, are some of the jobs, *KILLING MOTHS* is another. Deodorizing a still further job.

And now you can buy a Spic-Span and scarcely realize that it has cost anything. The terms of this strictly time-limited offer are so generous. Pay just 50c cash—then a few monthly payments totalling LESS than a quarter a week.

GUARANTEED TO KILL EVERY STAGE OF MOTH LIFE

Moth damage is absolutely prevented by the Spic-Span. It dislodges and crushes egg, kills larvae and used with Dichloricide, kills moths that have already started damage.

Never before could you buy so much for so little. Send your order in now while this offer lasts.

THE CANADIAN DEPARTMENT STORES LIMITED

C.D.S. SATURDAY NEWS

STORE HOURS: 9 a.m. to 5.30 p.m., Wednesday 9 a.m. to 12.30, Saturday 9 a.m. to 9.30 p.m. PHONE 3000

Leatherette Handbags

Smart envelope style Handbags with back strap. Fitted with change purse and mirror. Black and brown only. Special Saturday, each..... 75c

White and Pastel Neckwear

Cotton pique and organdy, high and V necklines, bow and button trimmings. Smart for your Fall dresses. White and pastel shades. Each..... 55c

—Main Floor, C.D.S.

CANDIES

Special! After Dinner Mints, lb. 15c
Special! Caramels, assorted flavors, lb. 19c
Allen's Assorted Toffees, lb. 29c
Betty Joyce Chocolates, lb. 29c
Orange and Lemon Quarters, lb. 19c

—Main Floor, C.D.S.

Special! FULL-FASHIONED Semi-Service Hose

FIRST QUALITY AND SUBSTANDARDS

A mixed group of serviceable Real Silk Hose in semi-service weight. First quality and substandards in the lot. Colors: clearsan, taupemist, sherrytone, white and manoa. Sizes 8½ to 10½. Special Saturday, pair 59c

You Can Depend on Eatonia Real Silk Hose

"THE BEST REGULAR VALUE IN TOWN"

Two fine weights—sheer ringless chiffon, silk from picot top to toe, and heavy service weight with lisle hem. Colors: clearsan, sherrytone, crashtone, gunmetal, taupemist and white. Sizes 8½ to 10½. EATONIA value, pair $1

A "Best Seller" the Year 'Round BRAEMORE Real Silk Hose

Silk from top to toe chiffon or silk to hem service weight. Full fashioned. Colors: sherrytone, gunmetal, clearsan, mexique, nutmeg and crashtone. Sizes 8½ to 10½. Pair 85c

—Main Floor C.D.S.

Stamped Pillow Cases

Made of exceptionally good quality, sturdy bleached cotton. Neatly hemstitched hems. Regular size, about 42 by 36 inches. To be embroidered in lazy daisy, cut-work and solid designs. Each..... 39c

Stamped Linen Guest Towels

With hemstitched hems and colored borders of blue, gold and mauve. Dainty designs for embroidery. Each..... 29c

—Main Floor, C.D.S.

Popular Music

Champagne Waltz 35c
I'll String Along With You 35c
Old Spinning Wheel.....35c
All I Do Is Dream of You, 35c
For All We Know.....25c
Moonlight Parade 25c

—Main Floor, C.D.S.

Grey All Wool Blankets

Buy your Blankets now. These are of good quality Canadian wool, closely woven, with blue striped borders. Size 64 x 84 inches. Weight about 7 lbs. Pair..... 5.50

Wool and Cotton Plaid Throws

Soft, warm wool and cotton weave with checks of gold, rose, mauve, blue and green. Size 66 x 80 inches. With whipped ends, each 1.59
With sateen bound ends, each 1.69

Crash Linen Checked Cloths

Good quality Irish Linen Cloths with pretty checks of rose, green, blue and gold. Size 49 x 49 inches. Will save your white linen. Each... 79c

Special Purchase of Ginghams!

Excellent quality cotton weave in smart colored plaids. 36 inches wide. Special Saturday, yard.. 19c

—Main Floor, C.D.S.

Saturday is *Eatonia* Day in the Men's Dept.

Continuing the Clearance of Fishing Tackle at Reduced Prices

—Basement, C.D.S.

HOUSE-WARES

Garbage Pails

Of strong corrugated galvanized iron. New style lock on lid. Each.... 89c

Earthenware Crocks

Sizes run from 1 to 6 gallon capacity. Imperial measure. Priced according to size, from 29c to 1.74

—Basement, C.D.S.

An *Eatonia* 2-Pant Suit is Your Best Bet!

"The Best Regular Value in Town"

Smart in style—tailored of fine woollens—quality tailored—at a price that makes them wonderful value—what more can a man ask for in a Suit of Clothes! Take this tip—make your next Suit an EATONIA! Smart London styles for young men—other popular styles for men more conservatively inclined. All-wool worsteds and serges. Sizes 35 to 44. Suit $25

A Wide Selection in Men's *Eatonia* Shirts

Aside from the fact that all EATONIA Shirts are tailored from superb quality English broadcloths, the wide range of patterns and colorings has done much to make them so popular. Every yard of cloth used is Rigmel shrunk, which assures a comfortable fit for the life of the Shirt. Then, too, the collar designs are of high calibre. So is the workmanship. And we confidently claim that EATONIA Shirts at $2 represents a Shirt value that is unequalled in the regular way. Collar attached or two separate collar styles. Sizes 14 to 17. EATONIA value, each..... $2

When It's Hot, You're Cooler in *Eatonia* Naincheck Combs.

The loose weave naincheck has good absorbency yet lets your skin breathe. Sleeveless, buttonless style. Cut on full, roomy lines and reinforced at points of strain. Sizes 34 to 44. Suit..... 85c

—Main Floor C.D.S.

Shoes

Boys' and Youths' Running Shoes

Good quality canvas uppers with rubber soles and reinforced toes. Sizes 11 to 13 and 1 to 6. Saturday, pair..... 69c

Infants' Shoes

Patent leather straps with chrome tanned leather soles and cushion insoles. Black, brown and blue. Sizes 2 to 6, Saturday, pair 59c

Boys' and Youths' Boots

Sturdy split leather Boots with sewn or nailed soles and rubber heels. Black only. Sizes 11 to 13 and 1 to 5½. Saturday, pair..... 1.79

—Main Floor, C.D.S.

Men's *Eatonia* Overalls Are Sturdier and Stronger

Of 8-oz. tested denim. Pockets are reinforced with extra thickness. Triple-stitched seams. Full fitting sizes. Bib and brace style. Black or blue. Sizes 34 to 46. Pair..... 1.85

Eatonia Work Shirts For Most Satisfactory Wear

The materials are selected and tested for strength, cut on specified EATON sizes, full, roomy and comfortable, with triple-stitched seams and two breast pockets. Coat front, collar attached style. In navy blue percale, khaki drill or blue chambray. Sizes 14 to 18. Each 1.00

Special in Kiddies' Print Dresses

A real value in Figured Cotton Print Dresses for the younger tots. In assorted colors. Sizes 2 to 6 years. Special Saturday, each..... 21c

—2nd Floor, C.D.S.

Lace-Trimmed Rayon Satin Slips

An economy priceon these fine quality Satin Slips. With adjustable shoulder straps. In white and tea rose. Small, medium and large sizes. Saturday, each..... 1.95

Clearance of Misses' and Women's Dresses

Smart Celanese Crepe Frocks, regularly much higher priced, with open-work and embroidery trim. Pastel colors of blue, green, yellow, pink and white. Sizes 14 to 42. Special, each..... 3.95

Women's and Misses' New Fall Dresses

A newly arrived group of smart celanese crepe Fall Dresses. Interesting new styles with different collar treatments, in rayon satin and moire. Colors: brown, green, blue, navy, wine and black. Sizes 14 to 46. Saturday, each 3.95

Dinner Wagons

Of Gibbard solid walnut. Top size, 24 x 17 inches, opens to 24 x 37 inches. Cutlery drawer, 2 undershelves and full size glass top tray. Sale price.. 14.95

—2nd Floor, C.D.S.

AUGUST SALE OF FURNITURE AND HOUSEFURNISHINGS

Golden Opportunities to Secure Suites at Prices That Mean Big Savings!

9 a.m. SPECIAL! Card Tables

Finished in green enamel. Spring lock leg braces. Each..... $1

—2nd Floor, C.D.S.

Solid Walnut Dinette Suite With Windsor Style Chairs

A handsome Suite for the small dining-room. Buffet is 48 inches long with 2 centre drawers and 2 side cupboards. Table, 19 x 37 inches closed and 37 x 43 inches open. 4 neat but strongly built Windsor Chairs complete the Suite. Sale price $44.50

9-Piece Oak Dining Suite With Refectory Style Table

Carved oak. Compact, well made in rich deep brown oak, wonderfully decorative for a small dining-room. 60-inch Buffet with 2 top and 1 long linen drawer and 2 side cupboards. Cabinet is spacious with drawer at bottom. Refectory style Table and 6 leather covered Diners complete the Suite. This Suite can be had with twin pedestal Extension Table at $98. Sale price with Refectory Table $105

9-Piece Walnut Dining Suite Of Very Fine Workmanship

A 60-inch Sideboard with moulded tops and raised medallions on fronts, two side cupboards and drop front centre cupboard. Buffet is 36 inches, with full length linen drawer. Full size Extension Table with heavy bridged twin pedestal. 6 leather seated Chairs complete the Suite. Sale price $139

3-Piece Bedroom Suite With Walnut Fronts and Tops

Front and tops are of highly polished walnut. 40-inch Dresser and Kneehole Vanity. Both have large semi-Venetian mirrors. Your choice of Dresser or Vanity. An enviable design you are sure to like. Sale price $63

Moderne Bedroom Suite With Finely Veneered Surfaces

This finely veneered, moderne Bedroom Suite shows new and beautiful cabinet making. The wide plain surfaces are skilfully matched to a V design. Bevelled plate glass mirrors on Vanity and Dresser. Dresser has 42-inch top, 3 roomy drawers. Chiffonier, 32 inches. Vanity with long panel glass, 2 drawers and cupboard on each side pedestal. Bed is full size. The whole Suite is neatly trimmed with black and chrome-plated bar handles. Sale price $99

4-Pc. Walnut Bedroom Suite In a Rich Dark Finish

A beautiful Suite of rich dark walnut; tops and bed head panel are of lovely burl walnut; fronts and foot bed panel are tastefully carved. Large 44-inch Dresser and Vanity with heavy plate glass mirrors. Chiffonier is 36 inches long, and Bed is full size. Sale price $129

THE CANADIAN DEPARTMENT STORES LIMITED

MOST REV. C. WORRELL DIES AFTER GALLANT FIGHT

The Peterborough Examiner

HOME EDITION

VOL. LXXIII., No. 34 — PETERBOROUGH, SATURDAY, AUGUST 11, 1934 — PROBS.— Fine To-day and Sunday; cool To-night, north-east to east winds — PRICE THREE CENTS

HON. J. R. COOKE SERIOUSLY HURT

Air Service Books Unbalanced For Years

To-day

Short News Items Received By Examiner Over Direct C. P. Wire.

ROME.—Prince Ernest Von Starhemberg, Vice Chancellor of Austria, arrived here to-day from Vienna. It was generally believed his trip was made in order that he might confer with Premier Benito Mussolini on the question of Austrian security, although this explanation was denied in official quarters.

--:--

HALIFAX.—Hon. W. L. Mackenzie King is ready to make "the greatest fight of his life for Canada and for Liberalism" Col., J. K. Ralston told the annual meeting of the Nova Scotia Liberal Association. The member of the House of Commons for Yarmouth, considered the leader's right hand man, was dealing with "rumors that Mr. King was not very well."

--:--

TORONTO.—John Russell's seminudes will be ruviewed by staff Inspector Thomas Sockett, of the Toronto Police Department morality squad, before they are hung in Russell's private gallery at the Canadian National Exhibition, Inspector Sockett said here to-day. The officer stated it was within the law to show nudes in an accredited art gallery where an admission was charged.

--:--

LONDON, Eng. — Sophie Tucker, United States "blues" singer, today revealed she had written a letter to Reichsfuehrer Adolf Hitler pleading for release of prisoners in German concentration camps from whose relatives and friends she has received many appeals.

--:--

TORONTO.—Fleeing from police, two youths to-day drove a stolen automobile over a steep embankment of the Humber River. The vehicle, going at a terrific rate, took several complete somersaults and landed on the flats 100 feet below but no trace was found of the youths.

--:--

SIMLA, India.—Royal Air Force officials were notified to-day that Flight Lieutenant Finlay W. Sinclair, formerly of Calgary, Alta., received a broken arm and injuries to his leg when his plane crashed in the Ambala tribal region several days ago. A doctor has been dispatched to bring the 36-year-old flyer back to British territory.

--:--

ISTRES, France.—A new flying speed record for women, which will be submitted to the International Aeronautical Federation, was computed to-day for Mlle. Helen Boucher at 446.291 kilometres (278.0906 miles) an hour.

--:--

LONDON, Ont. — Municipalities wishing fuel to revise their relief lists by a close checkup on all receiving relief will not be allowed to give cash relief, Hon. David Croll, told Mayor George Wenige to-day.

--:--

TOKYO. — Budget estimates for next year for all departments were in the hands of the finance ministry to-day. Largest among the new claims was that of the War Ministry with 350,000,000 yen. Next came the navy with 204,000,000.

--:--

ATHENS.—Another luminous human body engrossing scientific attention, occupied columns in the Athenian press to-day. Anastasius Economos, a mailman at Salonika is the subject of this second recent discovery. In Italy recently a woman whose body was seen to give light while she slept was placed under observation in Rome. But she failed to respond. Economor body was said to give out sufficient rays to light a dark room.

--:--

VIENNA.—Major Emil Fey, Federal Minister under the late Chancellor Engelbert Dollfuss, at the moment of his chief's assassination on July 25, telephoned for Anton Rintelen to mediate in the Nazi Putsch, according to charges brought to-day by one of the accused in the court martial of police officers implicated in the revolt.

--:--

LONDON, Ont.—Imprisoned in the wreckage of his transport truck, when it crashed into a large maple tree on No. 2 highway, one mile west of Delaware, early today, Ronald Mayberry of Ingersoll was badly injured. He suffered severe lacerations about the head and face, while his right arm was cut from the wrist to elbow.

--:--

MANCHESTER, England. — Harry Grey of Australia won the British Empire Games 1,000 metres cycling time trial event here today in 1 minute, 16.4 seconds. Bob McLeod, 20-year-old Canadian National Telegraphs messenger from Toronto, was second. McLeod's time was 8.18.

--:--

TRAIGUEN, Chile. — Senora Juana Maria de Betanzo, reputed to be 132 years old, died to-day, leaving as her survivors many children, grandchildren, great-grandchildren and great-great-grandchildren. She enjoyed good health and the full possession of her faculties until the end.

--:--

MONTREAL.—Soap-box oratory in Montreal's parks has been banned. After many efforts the Labor Party of Canada succeeded a few weeks ago in obtaining from Mayor Camillien Houde a ruling that speakers might address evening gatherings in the open air. Reports of disturbances in the parks since then led to the permission being withdrawn.

SENIOR CLERK CLAIMS IT WAS UP TO MAXWELL

Had Talked Matter Over With Director—Some Check on Gasoline.

NO RECORD OF FIGURES.

Plant Blacksmith Tells of Andirons, Fire Screens Made for Various People.

SAULT STE. MARIE, Ont. Aug. 11.—(CP)—Ledgers of the Ontario Government Air Service were not balanced for some years, J. C. Noble, senior clerk and ledger keeper, testified today at the inquiry being conducted into the air service under D. W. Lang, K.C. of Toronto

Only three witnesses were called at today's short session.

Mr. Noble said he had talked the matter over with the director, Capt. W. Roy Maxwell, and it had been left to his discretion. Although gasoline purchased and used was checked from time to time, no record of the figures was kept witness continued.

Sydney Straw, assistant plant blacksmith, told Commissioner Lang that he was "rather ashamed of the amountof work we do."

Straw told of seven sets of andirons, fire screens and other things which had been made at the plant for various people and estimated the sets to be worth $600 to $700 each. He added some metal gadgets which had been made in the blacksmith's department.

Straw said he examined 103 cylinders for Liberty Motors and there were many rejected. Some evidently had been used, he continued, and he considered they were in poor shape. Witness testified he had dif-

(Continued on Page Five.)

BAN BATHING IN LITTLE LAKE

Water Unfit for Bathing, Tests Taken by M.O.H. Reveal.

WATER POLLUTED.

Little Lake contains bacteria of intestinal origin that makes the water totally unfit for bathing or swimming, tests completed by Dr. G. Murray Fraser, Medical Officer of Health, prove.

"Bacteria is present in numbers usually considered unsafe," the M.O.H., told The Examiner, in issuing a public warning against bathing in the polluted area, and in urging upon parents in particular the danger of allowing their children to continue bathing or swimming anywhere within the Little Lake.

He added that the pollution of the water, which was caused mainly by sewage, was particularly bad near the Marble Works shore, at the foot of Peck avenue.

It will be recalled that at the last meeting of the Board of Health Dr. Fraser, who only assumed office on the first of the present month, was requested by the Board to make tests of the water in Little Lake. The action of the Board was the result of a complaint made on the previous evening at committee meetings of the city council by Ald. James Ellis, as to the offensive condition that existed in the Little Lake near the Marble Works.

In disclosing the results of his tests of the water, in order that The Examiner might give publicity to his warning, Dr. Fraser remarked, "The situation is that the water in Little Lake is badly polluted."

Asked if he referred only to the section complained of by Alderman Ellis, the M.O.H. replied: "No, I mean the whole of Little Lake, but I might state that pollution is particularly bad on the Marble Works' shore."

Questioned as to the source of the pollution, Dr. Fraser exclaimed, "I am not sure about that. There is some sewage."

Notices the Medical Officer said are to be posted immediately warning that "This water is Polluted, and is Dangerous for Bathing or Swimming."

Seriously Hurt

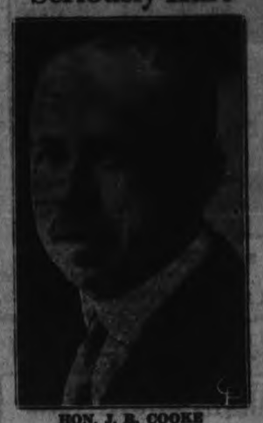

HON. J. R. COOKE

Former chairman of the Ontario Hydro Electric Power Commission who was seriously injured to-day when his car crashed into a cement bridge near his home in Rawdon Township.

OFFICER FLEES WHILE BANDITS DIG HIS GRAVE

Victim is Lured to Alley and Shot Five Times With Own Gun.

ONE ARREST MADE.

Constable John Griffin of suburban Bellwood, shot fives times by a quartette of gunmen, escaped from his would-be assassins early today while they prepared to dig his grave.

The officer gasped out his story later as he lay in a hospital bed.

Four men seized him, he related, as he went to keep an appointment with a man identified only as "fat." They took his own pistol and fired point-blank. One bullet clipped his left ear, two pierced his abdomen and two entered his back.

Apparently believing their victim was dead, the assailants prepared to bury him.

His guard, Griffin said, relaxed their vigilance momentarily. Making a supreme effort, the officer said he rose and staggered to the automobile. He pulled himself in and whisked away. Motorists, attracted by the zig-zag course of the car, overtook it and hurried Griffin to a hospital.

Police went into immediate action. They captured Michael Rosso, 24, at his home, and reported he had Griffin's pistol containing five empty cartridges. They sought the others and also hunted the man "fat" on the theory he had "put the finger" on the constable.

Authorities regarded revenge as the motive for the attack.

LOVE TRIANGLE TAKES 3 LIVES

Ute Indian Brave Slays Young Ex-Wife and His Successor.

ENDS OWN LIFE.

FORT DUCHESNE, Utah, Aug. 11 (AP)—Three deaths were blamed to-day on an Indian love triangle involving two Ute braves and a 16-year-old girl of the same tribe.

Events leading up to the tragedy started several months ago when the girl, Stella Hump, was married to "Croppy" Mountain Lion, 37, in a tribal ceremony. A week ago she left him and was married to Henry Johnson, the other brave, in a white man's ceremony.

Johnson was shot and killed Thursday while pursuing an assailant who had threatened his bride. A few hours later the girl-wife was found dead, five bullets in her body.

While officers were seeking Mountain Lion last night, they found his body. He had hanged himself from a tree with a piece of wire.

Ute tribesmen said he had followed out a tribal tradition which decrees that when one kills to satisfy his own idea of justice, he must end his own life.

REV. C. WORRELL NOTED PRELATE DIES IN HALIFAX

Head of Church of England in Canada Succumbs After Month's Illness.

IN 82ND YEAR.

Revealed Amazing Vigor in Building Up Depleted Endowment Funds.

HALIFAX, Aug. 11. (CP).—Canada to-day mourned the loss of one of its outstanding church leaders, most Rev. Clarendon Lamb Worrell, Primate of the Church of England in the Dominion.

Following an illness of more than a month, the 81-year-old prelate died in a Halifax hospital at 9.10 last night.

Although realizing the end was near, he expressed the hope that he might be spared to lead, for the last time, the General Synod meeting at Toronto in September.

Stricken with an internal hemorrhage as he was about to leave the city to take part in a dedication service at Brooklyn in early July, he hovered between life and death for weeks. For a time he rallied, following blood transfusions but yesterday he grew steadily weaker and his family was called to his bedside.

Earlier in the day he was able to dictate a message to Rt. Hon. J. Ramsay MacDonald who had shown keen interest in the Primate's condition.

It was one of his last messages. "I am a workman myself," Rt. Ramsay MacDonald. But my work is practically completed and I am ready to go as a workman who has done his best."

Chosen In 1931

Archbishop Worrell was selected as Primate of Canada by the Anglican General Synod, September 23, 1931, and brought to the post the same vigorous leadership that had characterized his work as head of the church in Nova Scotia.

It was he who gathered together the dismayed and bewildered forces following the financial disaster which overtook the church through loss of the endowment funds of five north-western dioceses. In a time of "depression" he determined that the endowments should be replaced and gave energetic leadership in the campaign set to raise more than $1,000,000.

In paying tribute to his work Premier Angus L. MacDonald said:

(Turn to Page 12. Please)

HOLD DERRY DAY IN MILLBROOK

Royal Black Knights of Ireland Celebrate Derry Day.

OVER 500 PARADE.

MILLBROOK, Aug. 11.—(Staff Special).—This pretty village was in fete today as more than 500 Royal Black Knights of Ireland took possession of its streets and park for an impressive celebration of the 244th anniversary of Derry Day.

More than a score of Preceptories of the Royal Black Knights, representing five counties, Peterborough, Victoria, Northumberland, Durham and Ontario, participated in the celebration. The Knights wore their conventional garb, with black silk hats, black swallow-tailed coats, black sashes and white gloves, and made a smart appearance as they paraded about the village to the music of many fife and drum bands.

Millbrook extended a warm welcome to the Knights. The streets were decorated with flags, bunting and streamers.

The Peterborough Preceptory No. 261 was led in the parade by John A. Holden, Worshipful Preceptor and was headed by a combined Peterborough fife and drum band which numbered more than 30 musicians.

Peterborough Black Knights motored here shortly after noon. At the outskirts of the village they formed in parade and made a snappy entry. Other Preceptories of Knights were from Lindsay, Cobourg, Port Hope, Oshawa, and smaller centres in the district.

The Millbrook Preceptory of Knights were hosts for today's great gathering, and all arrangements were carefully carried out.

Big Bad Bug

ST. JOHNSVILLE, N.Y., Aug. 11. (CP).—A new villain, the big bad bug, is blamed for the death of 50 of Fred Kretzer's chickens.

The insect flew through the hen yard and the 50 birds, eyes fixed on the luscious bug, started after it.

The chickens thrust their heads through the wire mesh at the end of the yard, were unable to extract themselves, and all died, apparently of suffocation.

GERMAN GIRL SETS RECORD IN 100 METRES

Fraulien Krauss Shatters Stella Walsh's World's Sprint Supremacy.

CANADIANS FALL SHORT.

By THOMAS T. CHAMPION
Canadian Press Staff Writer

WHITE CITY STADIUM, Aug. 11 (C.P. Cable) — Stella Walsh's sprint supremacy was taken from the sturdy Polish girl to-day by Fraulein Krauss of Germany who won the 100 metre dash final at the women's world games in the world record-equalling time of 11.9 seconds. The Olympic champion was second and Canada's ace, Audrey Dearmley of Hamilton, Ont., was fifth.

Miss Walsh, formerly of Cleveland, O., who represented Poland at the 1932 Olympic games and has since competed for a Warsaw club, finished two feet behind the flying Miss Krauss who had put up the danger signal by beating Elsie Hiscock of England, British Empire Games sprint champion, in one of the semi-final heats.

In the final Miss Hiscock was third, a scant foot behind Miss Walsh. Fraulein Dollinger was

(Continued on Page Five.)

ESKIMO KILLER GIVEN 5 YEARS

Found Guilty of Shooting Friend for Trifling With Wife's Affections.

MURDER DONE IN 1931.

COPPERMINE, N. W. T., Aug. 11 —(C. P.). —Caught in the arm of white man's justice a copper-skinned native of the arctic wastes today faced a term of five years imprisonment for the slaying of another of his tribe.

Magistrate J. Douglas, counsel, and a jury of six, holding court on the inner rim of the arctic circle in this tiny settlement heard through an interpreter yesterday the evidence in the case of Ahigiak, Eskimo native of King William Island charged with the slaying of Anirusk.

After a day of evidence from natives of the surrounding barren wastes a jury of six—trappers prospectors and Hudson Bay Company employees — pronounced the accused guilty of manslaughter.

Magistrate Douglas who had flown with his counsel more than 1,300 miles to the scene of the trial, pronounced sentence.

One native witness testified that Ahivak, who blamed his friend Anirusk with alienation of his wife's affection, had shot him to death in a fit of jealousy in front of the igloo they occupied.

The crime was alleged to have taken place in the Autumn of 1931 on King William's Island—800 miles from this settlement.

Last spring, the accused man was brought into Coppermine and preparations were made to try him.

CELEBRATING.

STRATFORD, Ont., Aug. 11.—(C.P.)—Upwards of 100 members of the Black Knights, many of them accompanied by their wives and families, left to-day for Goderich where they will participate in the Derry Day celebartion. The Stratford contingent will be headed by the Wodham Orange Band.

MODIFIED FORM OF CASH RELIEF IS CROLL'S PLAN

Recipients of Money Must Work for It at Standard Rate.

STRICT CONTROL.

Up to Each Municipality Whether Food, Rent Orders Given in Cash.

TORONTO, Aug. 11 (C.P.)—A new relief policy was before Ontario municipalities to-day from the provincial government with cash relief proposed instead of the voucher system. Hon. David Croll, Minister of Public Welfare, has announced some municipalities may implement the new form of relief on the department's approval.

Recipients of cash relief must work for standard rates of pay, the minister said. He suggested "municipal beautification" to supply such work with the minimum of expenditure. Strict control will be kept over relief administration, he emphasized in his announcement last night.

Abuses will not be tolerated and the government's motto will be "relief to workers, nothing to shirkers."

Mr. Croll in his announcement stressed that it was optional with each municipality as to whether food vouchers and rent orders should be replaced with cash relief. He declared the new policy would be followed until the provinces in the dominion can co-operate on a comprehensive scheme, including unemployment insurance and a national building program.

No Private Subsidies

In a plea for co-operation from the municipalities, the Minister declared the Government wished to provide adequate provision for the needy, "but it is not our purpose to subsidize private industry or private enterprise of any kind."

Those eligible for cash relief will include the sick, maimed, the widow with children and others considered unemployable. The minister warned that men must be given work to which they were adapted and that they must not "be pushed too hard as many are physically unfit through long idleness."

"Should a man by his own initiative succeed in earning a little extra money, he will be permitted to retain it and remain on relief providing it does not exceed one-third of the food allowance for himself and family for the calendar month," the announcement continued. "If he earns more than one-third, a deduction will be made for his allowance."

Brantford View

BRANTFORD, Ont., Aug. 11.—(CP)—Mayor M. M. MacBride today expressed himself in favor of the cash system of relief and declared:

"It means the end of many of the objectionable features of the dole system. In Brantford we will be glad to change over as soon as possible from the direct relief system to the cash relief system.

"It will probably take us a couple of months to make our plans and get the work projects under way.

"We will improve every street in Brantford that needs improving and, under the new system, we will no longer be handing out money for nothing."

DROUGHT BREAKS 21-YEAR RECORD

97 Days Pass in Texas With Only .78 of an Inch Rain—Deaths Mount.

TOLL OF 50 OVER U. S.

CHICAGO, Aug. 11.—(A.P.)—The mid-continent of the United States counted more than 50 dead to-day as a result of the week's excessive heat.

Many sections received relief yesterday from rains. Others, particularly Missouri, Kansas and the southwest continue to swelter.

Seventeen additional deaths were reported, four in St. Joseph, Mo., eight in St. Louis, one in Memphis, Tenn., two in Chicago and two in

(Continued on Page Five.)

Primate Passes

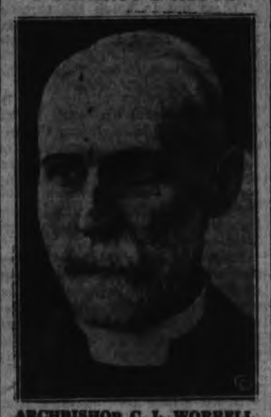

ARCHBISHOP C. L. WORRELL of Nova Scotia and Primate of the Church of England in Canada, who passed away last night in Halifax after a month's illness.

TWO PRISONERS DIE IN EFFORT TO ESCAPE JAIL

Six Others in Louisiana Are Wounded and Captured and 5 Surrender.

ALL LONG TERMERS.

BATON ROUGE, La., Aug. 11.—(A.P.)—Two convicts were to-day reported by Penitentiary Manager R. L. Himes to have been shot and killed when 13 prisoners broke from the State penitentiary at Angola.

The prisoners killed were Raymond Candler and Bill Bryant, both long termers. Six of the escaping convicts were wounded and caught, and the remaining five surrendered later.

Himes described the break as a concerted and apparently pre-arranged dash for liberty by a detail of the "Red Cap" gang of "incorrigibles" working in a garden at Camp "E" after breakfast.

He said the plan presumably was for the 13 convicts to scatter in all directions at a given signal in hope that some might get away.

TERROR SWEEPS SOVIET RAILWAY

12 Train Wrecks, 43 Bandit Raids, 2 Murders Blamed on Japs.

RUSE TO BUY ROAD CHEAP.

MOSCOW, Aug. 11 (A.P.) — A reign of terror on eastern line of the Chinese n Railway, attributed by the Soviet press to Japanese and Manchurian efforts to force Soviet Russia to sell the railroad line cheaply was described to-day in a report by Russian manager Rudi of the railway. It was published in a dispatch from Khabarovsk.

Rudi's report, made to the joint Manchukuo-Soviet board of direction, stated that conditions had grown alarmingly worse between June 17 and Aug. 5, enumerating:

Twelve train wrecks; 43 bandit raids; two murders; 24 railway employees wounded; 14 robberies; 28 cases of damages to the roadbed and rolling stock; two fires; nine cases of sabotage to telegraph and telephone lines.

Predict Higher Food Prices For U.S. In '35

WASHINGTON, Aug. 11 (AP) — Food prices will be "materially higher" next year, says Secretary of Agriculture Henry Wallace, but no shortage is expected.

The drought, which has driven prospective food and feed supplies down to the lowest point in 20 years, is responsible.

In 1935 consumers will not enjoy the "customary supply of sirloin steaks and pork chops," Wallace declared, "but there will be plenty of food to keep everyone in the best of health."

Yesterday's crop report estimated that production of 32 principal crops will be 22 per cent below the average of the past 10 years.

CAR DEMOLISHED WHEN IT STRIKES CEMENT BRIDGE

Former Chairman of Hydro Commission is Seriously Injured.

RIDING ALONE.

It is Thought Ex-Minister of Crown Suffered Weak Spell.

BELLEVILLE, Aug. 11. — Hon. J. R. Cooke, former chairman of the Hydro Commission, was seriously injured near his home in Rawdon township when riding alone in his car. It is thought he suffered a weak spell.

The car hit a cement bridge and was demolished. Mr. Cooke suffered severe lacerations about the face and it is believed suffered internal injuries about the chest. He was removed to his home a mile distant from the scene of the accident and attended by Dr. H. H. Alger of Stirling. At the time, Mr. Cooke was returning from a visit to his cousin.

For more than an hour the former Hydro commission chairman lay unconscious on the road before he was discovered by nearby residents. Dr. Alber, who sewed up numerous cuts on Mr. Cooke's face declared his patient's condition "extremely grave."

"There is so much pressure above the heart he finds it difficult to breathe," sai dthe doctor.

Mr. Cooke did not regain consciousness until he reached his home and the doctor immediately called in trained nurses to assist him.

The Weather

TORONTO, August 11 (C.P.) — Synopsis.—High pressure with fair, cooler weather has extended over Ontario and Northern Quebec from the Northwest, while pressure is relatively low over the Maritimes and on the Atlantic Coast, and shallow low areas are centered in the Southwest States and over Alberta. Showers and thunderstorms have occurred in the Maritime Provinces, Southern Manitoba and near Calgary, Alta., but the weather elsewhere in the West has been fair and moderately warm.

Georgian Bay.—Moderate to fresh northeast to east winds; fine to-day and Sunday; cool to-night.

Northern Ontario.—Fine and cool, Sunday—Fair and a little warmer.

Ottawa and Upper St. Lawrence Valley.—Northwest to north winds; fair to-day and Sunday; cool to-night.

Your Evening Smile

OF SOME USE

Mother of pupil (to music professor): "Do you think my daughter will be able to do anything with her voice?"

"Well, it might come in useful in the event of fire."

SONS OF ENGLAND RALLY.

PORT ARTHUR, Ont., Aug. 11.—(C.P.)—The annual convention of the Supreme Lodge, Sons of England will be held here Aug. 13-14. More than 20 Odelegates will attend from all parts of the Dominion.

Premier Hepburn Plans to Fight Banks on Loans

SEES COLLUSION TO FORCE HIGH INTEREST RATES

Will Go to U. S. for Cheap Money, Also Extend Ontario's Banking System.

PICNIC FOR MARSHALL.

Premier Charges Henry Left $1,996,000 Unpaid Bills to Improve Budget.

STREETSVILLE, Ont. Aug. 11 — (CP) — High interest rates today were the targets at which Premier Mitchell F. Hepburn of Ontario intended to launch an attack to "break the throttle hold of the banks in Ontario." In an address to a Liberal picnic here last night the premier sounded his warning to the banks and also attacked Hydro administration and the financing of the late Conservative regime.

The picnic was in honor of Hon. Duncan Marshall, Minister of Agriculture, and the 5,000 persons who attended heard the Ontario Premier praise the Minister and then launch his remarks against the banks.

He charged them with collusion in maintaining interest rates at high levels and declared the governments would extend its savings bank system or loan money from United States unless the banks heeded his warning. It was not a threat, he said, but he was merely serving notice.

Ontario government's refunding loan was referred to by the premier who said every bank had quoted the same price of 2.55, something he considered "obviously points to collusion."

"They can only go so far and then the public sentiment turns against them," he continued. "If they won't deal fairly with the public we have other courses open to use."

Two percent was the rate the Dominion government obtained on a loan in the United States and he declared Ontario's credit was just as good. If the banks in Ontario thought they held control "They are badly mistaken, he said.

Out To Break Hold

"I am out to break the throttle hold of the banks in Ontario, make no mistake about that. You people have a government at Queen's Park that is not in collusion with the banks or any other interests."

He urged Prime Minister R. B. Bennett to "ease up credit so we can expand" and to follow the example of President Roosevelt of the United States. "I appeal to Mr. Bennett to go further with the policy of revaluation of gold," the Premier continued "We are coming into an era of cheaper money and I welcome it."

Former Premier George S. Henry was accused of leaving $1,996,000 unpaid bills. Mr. Hepburn said an auditor had shown him a statement to this effect. These bills had been left unpaid in the last fiscal year, he charged, in order to create the impression of a balanced budget.

In his attack on administration tion of Hydro under the Conservative Government, Mr. Hepburn charged officials of the Municipal Underwriters' Association had made $30,000 a year "out of this company capitalized at $90." He named Alfred Maguire, T. J. Hannigan and I. B. Lucas, K. C., and declared the Goverment would take action to recover all this money.

"Racketeering" was the Premier's description of these activities and he said the methods employed by officials of this firm formed to handle Hydro Insurance, would "astound" the public.

FALSE MODESTY ABOUT PILES

Unfortunately there is a delicacy about mentioning this disease, even to the family physician. The dread of an operation keeps many from consulting their doctor. Seldom if ever is an operation necessary if Dr. Chase's Ointment is used. Relief from the burning, stinging sensations is obtained almost as soon as this Ointment is applied. Persistent use will usually overcome even the most serious case of long standing.

Hot Hootch?

(Examiner Correspondence)

LINDSAY, Aug. 11.—The police were searching today for a man named McFadden, of Windsor, who while in an inebriated condition, sent in a false fire alarm Thursdy night. The brigade responded and found the individual in a garage. It is understood the same man visited Bobcaygeon during the day and deprived two officers of their badges, posing, it is understood, as an acting sheriff.

Marjorie Crawford Will Seek Divorce

HOLLYWOOD, Aug. 11, (AP)— J. Thomas Russell, attorney for R. C. "Danny" Dowling announced here to-day the motion picture dance director and his actress-wife, Marjorie Crawford, will seek a divorce.

Although Dowling said he "had no knowledge" of any such action, Russell asserted Mrs. Dowing has "gone away somewhere."

She will fyle suit for divorce," Russell said, "but I don't know where."

RUMOR $750,000 PAID PRINCESS

Settlement in "Rasputin" Case Said Hollywood's Largest Libel Balm.

ENDS OTHER SUITS.

(By Albert W. Wilson, Associated Press Foreign Staff)

LONDON, Aug. 11 (AP) — An exiled Russian princess who had, she says, an unwanted and implied role in the motion picture, "Rasputin and the Empress," has collected a huge sum—some sources said $750,000—from the producers.

The fortune was paid to Princess Irina Alexandrovna Youssoupoff by Metro-Goldwyn-Mayer as balm for the film's alleged libel of the former Russian noblewoman.

Miss Fannie Holtzmann, United States attorney for the princess, said to-day the settlement was the largest she "ever heard of" in a libel case.

The company paid the money out of court to forestall threatened suits in a number of other countries, after Princess Youssoupoff won a $127,000 verdict here.

Costly Film

Miss Holtzman stoutly declined to name the amount of the settlement, which makes the film one of the most costly in Hollywood history. But she said published reports the sum was $750,000 were erroneous.

She had said earlier the $127,000 award "looks sick" when compared to the total amount.

Princess Youssoupoff, in the sensational suit, alleged the character Natasha in the film represented her as an adultress.

Prince Felix Youssoupoff, husband of the princess, a highlight of the trial, testified he killed Rasputin, Russia's "Mad Monk," for patriotic reasons during the turbulent Great War days.

The Youssoupoffs recently have been the guests of the King and Queen at Windsor Castle. She is the daughter of Grand Duke Alexander, uncle of Czar Nicholas.

Seymour West W.I. To Meet August 16

CAMPBELLFORD, August 11 (By Examiner Staff Correspondent)— The August meeting of the Seymour West Womens' Institute will convene at the home of Mrs. James Watters on the afternoon of August 16, the program for which will be in charge of Mrs. Garnet Curle and Mrs. Arthur Rutherford.

The winning team demonstrating "good dressing" from the county competition at Wooler will demonstrate in preparation for their Peterborough work. A prize will be given for the best bouquet of flowers.

At Play

SPRINGFIELD, Ill., Aug. 11. —(C. P.). — When is a man's home not his castle?

When he leaves it in charge of a couple of caretakers, contended Sewell Pensive Wright, Springfield author, who brought charges of malicious mischief against Cleo and Irissa Hale, negroes.

He charged that for two weeks while he was away, they slept in his bed, wore his and Mrs. Wright's clothing and gave parties for all their friends.

Obituary

WILLIS JOHNSTON

The funeral of Willis Johnston, a life-long resident of Chandos Township, took place at St. George's Church, Apsley, on Tuesday afternoon, the service being conducted by Rev. C. A. G. Spence. Mr. Johnston, who was 65 years of age died on Sunday morning in Nicholls Hospital, and had been ill for the past year or more.

The funeral took place from the residence of his son, William, and was largely attended.

Besides his sorrowing wife he leaves nine sons and two daughters to mourn his loss. The sons are John, William, Harvey, James, Stanley, Leonard, Wesley, all of Chandos Township; Charles residing in Windsor, and Ross at Lindsay. The daughters are Mrs. James Campbell, Rose Island, and Mrs. Fred Whitmore, Coe Hill.

GEORGE ALEXANDER EDMISON

Following an illness of two months duration the death occurred at his residence Lot 9, Concession 2, Smith Township last evening of George Alexander Edmison, in his 63rd year.

Youngest son of the late Alexander Edmison the deceased was born on the family homestead in Smith Township, and had resided in the district during his entire lifetime. He was a successful farmer and was regarded by his neighbors with deep respect and esteem. He was a member of St. Andrew's United Church.

Surviving are his widow Louisa J. Fowler, one daughter Mrs. James H. Shields, one son G. Allen Edmison and two brothers J. H. Edmison and P. J. Edmison, all of Smith Township and Mrs. James McEwan of Winnipeg.

The funeral is to be held on Monday at 2.30 p.m. from the residence to Little Lake cemetery for interment.

EDWARD CLEMENTS

(By Examiner Staff Correspondent) CAMPBELLFORD, Aug. 11.— The funeral of the late Edward Clements was held yesterday morning from St. Mary's Church, Campbellford, where Requiem Mass was said by the Rev. C. J. Phelan, interment being made in St. Mary's Cemetery. The pall bearers were: John O'Sullivan, John Wallace, Thomas Doyle, Richard Mahoney, Robert Maybee and John Rosch.

The late Mr. Clements collapsed and died on Wednesday evening at his Rear street home, Campbellford after spending the afternoon fishing. A clot of blood on the brain is said to have been the cause of death. Born in Ireland seventy years ago, he came to Canada at the age of ten years. Twenty-five years ago he settled with his family in Campbellford, where he was associated with the mill for some years.

A man of quiet disposition and kindly to all his friends and acquaintances, he was a staunch member of the Catholic Church. He is survived by his wife. His only son pre-deceased him two years ago.

Corn Over Kansas Tenth Normal Crop

TOPEKA, Kas., Aug. 11.—(A.P.) —Kansas farmers, their crops hopelessly ruined, are scanning the skies for long-due rain to replenish dwindling water supplies and provide sub-soil moisture lest next year's crops also perish.

Water shortages in various cities have become acute and the city fathers in one of the State's larger ones, Emporia, have put into effect a "4-inch bath" decree.

Railroads report increasing movements of water to communities where supplies have failed.

The United States' federal crop report yesterday placed Kansas' corn crop at 15,750,000 bushels, the lowest in half a century and barely a 10th of a normal crop.

Annual Flower Show Legion Hall, Aug. 16

The annual flower show of Peterborough Horticultural Society is to be held in the Canadian Legion Hall on Thursday next, it is announced by show officials. Exhibits will be open for public inspection at noon, at which time judging will also be commenced. A most attractive prize list is expected to attract a large number of entries, and judging by the fact that local horticulturists met with marked success exhibiting at Orono Flower Show this week, it is anticipated that the standard of the exhibits will be unusually high in excellence.

Show officials are as follows: Staging and Advisory Committee: O. H. Clarke, F. Biddle, S. T. Harris, W. G. P. Benton, J. Stenton. Chairman, Show Committee: J. A. Smith. Secretary, Show Committee: E. Bradshaw.

DR. KURT VON SCHUSCHNIGG

Here's an excellent close-up of Dr. Kurt von Schuschnigg at his desk in Vienna just after he had assumed his duties as chancellor of Austria, succeeding the late Englebert Dollfuss, who was slain in the recent Nazi putsch, which nearly resulted in civil war.

PETERBOROUGH MARKET QUOTATIONS

RETAIL

Fruits

Oranges, 19 to 50 cents a dozen; grapefruit, 2-5 for 25 cents; bananas, 3 lbs., 20c; honeydew melons, lemons, 19-25c doz.; Duchess apples, 40c peck; cooking figs, 3 lbs., 25c; cocoanuts, 15-25c; pears, 3 for 10c; peaches, 3 for 10c; 6-quart basket, 45c; watermelons, 59 cents each; honeydew melons, 35c each; plums, 10c qt., 6-qt. basket, 55c; grapes, 15c lb.; huckleberries, 20c qt., $3 bkt.; raspberries 13 and 15 cents pint; thimbleberries, 25 cents quart; rhubarb, 10 cents bunch; strawberries, 15c qt.; pineapples, 15-25c each; cherries, 15c qt.; black currants, 35c qt.

Vegetables

Potatoes, 23-25c pk.; old, 2 pks. 15c; Spanish onions, 3 lbs., 25c; sweet potatoes, 3 lbs., 19 cents; carrots, 40c peck; new carrots, 2 bunches, 15c; cabbage, 5-10 cents head; lettuce, 2 bunches, 10c; head; spinach, 5c lb.; cucumbers, 5 cents each; cauliflower, 15 and 20c each; cooking onions, 5 lbs. 25c; green onions, 5 cents a bunch; parsley, 5c bun.; celery, 2 bus. 25c; celery hearts, 9 cents a bunch; asparagus, 3-4 bunches 25c; peppers, 5 cents each; tomatoes, 5c pound; 49 cents for 11-quart basket; vegetable marrow, 10-15c each; turnips, 3 for 10 cents; water-cress; 5 cents a bunch; new beans, 15c lb.; beets, 5c bunch; radishes, 3 bunches 10 cents; butter beans, 2 pounds, 25c; wax beans, 15c lb.; green beans, 2 lbs. 25c; green peas, 3 lbs., 25c; corn, 15-20c doz.

Nuts

Mixed, 19-23c lb.; shelled walnuts, 40c lb.; peanuts, 15c to 25c lb.; shelled almonds, 49c lb.; Valencia almonds, 48c pound; shelled pecans, 25c lb.; Brazil nuts, 19-21c lb.; Italian chestnuts, 25c lb.; California budded walnuts, 33c lb.; filberts 45c lb.

Dairy Produce

Creamery butter, 20-21c pound; dairy butter, 19-20c lb.; lard, 10-12c lb.; shortening, 9-11c lb.; eggs, 13-20c doz.; clover honey, 5-lb. pail 65c; comb honey, 15-25c ea.; cheese, 15-23c lb.

Fish

Salmon, 14 to 25c lb.; fresh and smoked fillets, 15-16c lb; finan haddie, 2 lbs. 35c; whitefish, 14c lb.; salt and fresh sea herring, 3 lbs. 25c.

Meats

Beef, 5 to 25c lb.; veal, 5-20c lb.; lamb, 12-25c; pork, 10-20c lb.

Flour

Bread flour, 24-lb. bag, 63-65c; pastry flour, 60-73c; 98-lb. sack bread flour, $2.24-$2.95.

WHOLESALE.

Hay, Bran, Etc.

Hay, $14 ton; bran, $23; shorts, $24 ton.

Hides and Wool

Cow hides, 3c lb.; horse hides, $1-$1.50 each; calf skins, 4c lb. lamb skins, 15-20c each.

Wool: All grades, 8c lb.

Westwood

The Women's Institute of Westwood have arranged with the Ontario Department of Agriculture to hold a 3-day short course in First Aid and Emergency. The course will be held on Monday, Tuesday and Wednesday afternoons, August 13th, 14th and 15th. The members of the institute are hoping that a goodly number from the community will avail themselves of this wonderful opportunity, and especially teachers and students, who will be free to attend during the holiday month.

A small fee is charged to defray expenses in connection with the course. Miss G. E. Hamilton, of Toronto, will be the instructress.

Mrs. McKee, of Hastings, is the guest of her daughter, Mrs. George Clysdale.

Miss L. Simpson, R.N., of Peterborough, is holidaying at the home of Mr. and Mrs. Gordon Warner.

Miss Helen Lancaster, of Napanee, is visiting relatives and friends in this community.

Master Roy Renwick is spending a holiday with his grandparents, Mr. and Mrs. John Harrison.

Master Ronald Warner is visiting at the home of Mr. and Mrs. E. W. Sargent.

Misses Jean and Martha Cummiskey of Peterborough, are spending a holiday with their parents, Mr. and Mrs. Victor Cummiskey.

Miss Kathleen Barrie has returned from a trip to Bermuda.

Mrs. Greer (nee Ada Elmhirst), and son, of Calgary, Alta., are visiting relatives and old acquaintances in this community.

Rev. S. Hill, of Hastings Presbyterian Church, is conducting services for a month in the St. Andrew's United Church, Westwood, in the absence of the pastor, Rev. Mr. Newall, who is on his vacation.

Mr. and Mrs. Frank Elmhirts, of Otonabee, were host and hostess on Monday to a re-union of the Elmhirst family.

156 POUND STURGEON

BLENHEIM, Ont., Aug. 11.—(CP) —A second huge sturgeon has been caught in the pound nets of a fishery near village of Erie beach. It weighed 156 pounds. The previous fish, caught earlier in the summer weighed over 160 pounds.

MRS. THOMPSON SEEN IN AUTO NIGHT OF DEATH

Passed His Store at 11.45 p.m. With Strange Man, Says Witness.

HUSBAND TELLS STORY.

TORONTO, Aug. 11. —(C. P.). — A surprise witness called at the inquest into the death of Mrs. Vila Thompson of Toronto revealed the woman was seen in an automobile with a man the night she disappeared. Evidence at the inquest was completed last night with the examination of this witness. Kelly Waldman of Toronto, and it was adjourned until August 22.

Waldma, a store-keeper near the Thompson apartment, said he saw the woman, found slain behind a lilac bush July 19, seated in an automobile with a man he could not identify. He said the man was not the woman's husband.

When found the woman's head was crushed with a stone and her clothing disarranged. Dr. E. R. Frankish, medical adviser to the Attorney General's department, testified the cause of death was concussion from a blow on the right side of the head.

Dr. Frankish also expressed the opinion the woman had been assaulted. He said his examination of the spot where the body was found revealed evidence of this.

In his testimony Waldman declared he saw the woman in the auto at 11.45 o'clock on the night of July 17.

Alwynne Thompson, husband, was questioned by Crown Attorney Frank Moore regarding his movements when his wife disappeared the night of July 17. Thompson is under arrest on a perjury charge in connection with a marriage certificate he is alleged to have obtained although already married.

Hog Quotations In Peterborough

SATURDAY, AUGUST 11, 1934

Canada Packers quote:

Bacon hogs — F.O.B. $7.50; off truck, $7.65; rail graded, $10.50.

Selects $1 per hog premium.

Sows 4c off bacon prices.

Dressed hogs — Head on, $13.00; headless, $13.50.

Cream—No. 1 (on truck). 18c; No. 1 (delivered), 19c.

Special, 2c per lb. premium.

APPLE CROP OFF

STRATHROY, Ont., Aug. 11.—(CP)—Three orchards near Wardsville are expected to produce one-fifth of all commercial appias grown in Middlesex County this year. The commercial crop of the county will reach about 20,000 barrels this year, compared with last year's yield of 50,000 barrels.

Best for You and Baby Too

Baby's Own Soap

10 cents Individual cartons

Police Dog Bites Campbellford Girl

CAMPBELLFORD, Aug. 11.—(By Examiner Staff Correspondent.) — Jumped on and bitten by a police dog this week, little Doreen Beaudoin, seven year old daughter of Mr. and Mrs. Frank Beaudoin, of Campbellford, is now under the care of Dr. F. B. Brintnell, suffering from bites on the head, forehead and cheek. Sitting on the lawn of her Canrobert street home on Tuesday evening, the little girl was playing by herself when the dog, belonging to a neighbor, came up and snapped at her. Sniffing blood when he seered the skin on her head, he started in to bite, and only the prompt action of the grandfather, Joseph Beaudoin, who was nearby and rushed to the child's assistance, saved her from severe injury. Mr. Beaudoin got badly scratched on the arm by the dog when pulling it away from the child. Doreen bled profusely and collapsed before the doctor arrived. Her condition is fair.

Sell Low Grade Stock To Aid Drought Area

WINNIPEG, August 11. — (C. P.) —Plans for the disposal of low-grade cattle to assist farmers in the dried out areas of south-western Manitoba, were announced yesterday by D. C. McKenzie, Minister of Agriculture. The proposed plans provide for the processing of meat for export. The Dominion Government will be asked to discuss the policy.

It is proposed freight charges in connection with the marketing of cattle be absorbed under a tri-partite arrangement between the Dominion government, the province and the railways, each absorbing one-third of the freight charges.

It is believed the removal of the low-grade surplus cattle will relieve the feed problem and strengthen price levels on the domestic market for the better-class cattle. Shipment of feed in dried out areas to feed low-grade cattle, the government believes, is an economic waste.

"SHOOTING" STARLINGS

GUELPH, Ont., Aug. 11.—(CP)— One million starlings will be "shot" in Guelph today. The "shooting" will be done by a battery of cameras in charge of Ontario agricultural officials, who are devising a means of eliminating the starling nuisance. Kiwanis club members will co-operate by firing shotguns on one side of the big colony in Riverside Park. When the birds fly away, they will be photographed in a group.

OTTAWA EXHIBITION

ONE FULL WEEK

August 20th to 25th

MANY NEW FEATURES

CREATORE AND HIS BAND

return to Ottawa by popular acclaim

Follies Revue of 1934

Pretty girls who dance and sing the newest features. Superb costumes and scenic effects

New All-Feature Vaudeville

THRILLS and COMEDY

AERIAL FIREWORKS DISPLAYS

IMMENSE MIDWAY

NEW SHOWS—NEW AND THRILLING RIDES

TRACK and FIELD SPORTS EVENTS

FREE EVENING HORSE SHOWS

Exhibits of live stock, poultry and pets. Dairy, Agriculture and Horticulture. Junior Agricultural competitions. Women's work. Boys' and Girls' work. Baby Show. Dog Show. School Exhibits. Merchants' and Manufacturers' displays. Pure Food Show. Automobile Show. Government displays including live fish, game birds and wild animals.

General Admission 25c or 6 Coupon Tickets for $1 If bought before Opening Day

HORSE RACES Monday, Tuesday, Wednesday and Thursday

AUTO RACES Friday and Saturday

These will be remarkable events

REDUCED FARES ON ALL RAILWAYS AND BUS LINES

Prize Lists, Booklets and all information on request

BOWER HENRY, President

H. H. McELROY, Manager-Secretary

Boys Girls

Here's a PAINTING BOOK FREE for the asking!

● And a chance to WIN one of the many fine prizes!

You are just going to love the Painting Book prepared for you by the makers of Keen's Mustard . . . pages of dandy pictures that you can colour with your own paints or crayons!

Tell Mother you are going to the store to get a KEEN'S GIFT BOOK!

Get your copy right away, for your dealer has only a limited number for free distribution, and we don't want YOU to miss out on this gift. You, too, will say "It's as Keen as Mustard!"

And maybe you will win a fine prize—in money, a bicycle, roller skates or a ping pong set, baseball, bat or doll or doll's carriage, etc. Wouldn't that be grand?

Remember, you don't have to buy anything to get this book, though when you tell Mother she will probably want you to bring a tin of KEEN'S MUSTARD back with you. So get busy. Ask for your book today. Start painting and show folks what a swell artist you are.

If you cannot get the Book from your grocer, write to us for it, enclosing 2c stamp to cover cost of mailing and packing. Address 1000 Amherst St., Montreal, P.Q.

KEEN'S D.S.F. Mustard

Life in French Canada

(BY DEAN O'SULLIVAN)

WHEN one travels through the province of Quebec he notices that the parish church is the most imposing structure in the town or village, and that close by it is the school and convent. The church is the centre of the religious and social life of the people. The parish bell announces, in glad tones, the baptisms and the marriages, and tolls in sad notes the requiems. It also assembles the people for social gatherings or important meetings of the citizens.

From the very beginning of the colony the school has always been close to the church. These convents and schools are not a thing of yesterday. Bishop Laval established the first school for boys, which developed into the great university which bears his name, the many colleges throughout the province, and the Grand Seminaries of Montreal and Quebec, where, up to recent years, the majority of the Catholic clergy of Canada and a large portion of those of the United States were educated.

The first teachers in the convent schools which now dot the countryside were noble ladies from old France, who came to Canada about the middle of the seventeenth century. Sister Mary of the Incarnation established the Ursuline Convent at Quebec in the year 1639. Some time later Margaret Bourgeoys taught the little Indian children in a round tower which still stands within the enclosure of the Grand Seminary of Montreal. This modest school developed into Ville Marie, up to the time of its destruction by fire in the year 1803, one of the sights of the city and the most famous school for girls on the continent. That urbanity of manner, that politesse, so characteristic of French-Canadian women, may be traced to the training which they received in these parish convents.

There is a mistaken idea in Ontario that the French-Canadian does not speak good French, but rather a patois. It is true that the uneducated do not speak good French, just as the uneducated in this province do not speak good English. But just as the best English is spoken in Dublin, and not in London, so the best French is spoken in Quebec and Montreal and not in Paris. The reason for this is that the early educators who came to this country brought with them a knowledge of French as it was spoken in the days of Bossuet and Fenelon, in the days when French literature was at its zenith. In the old land the Revolution debased the language as it debased the people, but it was preserved in its purity among the educated people of Quebec, and expressions heard there, which to a Parisian may appear archaic, were really good French in the days of Louis XIV.

One of our great problems in Ontario is to keep the people on the land, and thus prevent over-congestion in urban centres. The French-Canadians have solved this problem, and it might be well for us to examine the causes of their success. To my mind the chief of these causes are, firstly, their system of education, and, secondly, their social life.

In Ontario it seems to be the aim of every well-to-do farmer to give his children a high school and, if possible, a college education. The result is that they are looking for white-collar jobs which are not to be found, and for which perhaps they are not qualified. In Quebec they do things differently. If a son or daughter shows more than ordinary ability at school, he or she is sent to college. The others receive a good practical education at home, which prepares them for their positions in life as farmers or farmers' wives. They have never been weaned from the land and are content to follow in the footsteps of their parents. Hence the well-cultivated countryside.

I might remark, in passing, that it is for the most part from the educated class that the leaders of the people and members of Parliament are chosen. This makes for sane principles in government. This accounts for the fact that the French members are among the most able and eloquent pleaders in the Federal House, even when speaking in English, which is to them an alien tongue.

As regards our social life, is it not true that there is something wrong? Is it not true that we have lost the art of amusing ourselves? Our young people, instead of singing the songs which are in their own hearts, merely listen-in to some warbler in the city. Instead of acting a play themselves they are content to look on at some sickly melodrama enacted on the silver screen. Many, too, instead of playing ball just read the sporting column and chatter about "Babe" Ruth, "Ty" Cobb, "Pepper" Martin and other celebrities of the diamond.

In rural Ontario much has been done in recent years by the Farmers' Institute and other agencies to help the young people in self-expression and to banish that ennui which, more than economic conditions, makes them dissatisfied with the farm. The French-Canadian is seldom lonesome on the farm, for the homesteads are so laid out that the houses are close together, just like an elongated village. The neighbors are sociable. Not only on New Year's Day, when the children and grandchildren visit the old folks to get their blessing, but on frequent occasions they have social gatherings when they sing, not the latest hits, but the good old songs of yesterday. They do not need to bring with them a storage battery to provide amusement, for the dynamos in their own hearts produce the mirth.

Simple yet intelligent, religious and patriotic, fond of their homes and families, with hearts full of native poetry, with three centuries of tradition behind them, the French-Canadians are very happy and contented in their little whitewashed cottages on the banks of the St. Lawrence. Truly their national poet, Cremazie, had reason to write:

"Heureux qui les connait, plus heureux qui l'habite,
Et ne quittant jamais pour cher-cher d'autres cieux
Les rives du grand fleuve ou le bonheur l'invite,
Sait vive et sait mourir, ou dor-ment ses aieux."

[Happy he who knows them, more happy he who dwells thereon and never leaving, to look for other skies, the banks of the grand river, where happiness invites him, knows how to live and to die where his forefathers sleep.]

The Golden Text

Romans 13:10—"Love worketh no ill to his neighbour; love therefore is the fulfillment of the law."

St. Paul's Presbyterian Church

Rev. A. T. Barr, B.D., D. Pd. Minister — D. E. Cheetham, R.C.C.O., Organist.

11.00 A.M.— 7.00 P.M.— **REV. JOHN LINDSAY**

of Whitby, will preach at both Services

SUNDAY SCHOOL DURING CHURCH SERVICE. ALL THE FAMILY IN THE FAMILY PEW.

YOUR PROBLEMS

Religious and Social Questions Answered By DR. WYLIE CLARK

In his sermon last Sunday our minister said, "Worry is caused by fear." I cannot see any sense in what he said. Is he wrong?—S.J.M.

I fancy your minister is right. Fear of something seems to be at the bottom of most of our worries. In the last few days I have had the following cases:

A man of 60 and his wife worrying because they were fearing the man would lose his job. A mother whose child was delicate fearing it would die. A student almost broken down fearing she would fail in her examinations. A middle-aged man in a bad state fearing he had committed the unpardonable sin. A woman heart-broken fearing her family would have to go on the dole. Thus it runs through the whole human family. Fearing something that seems to be possible we let it dominate our minds until worry masters us.

Dr. Wylie Clark

It is very easy to trace all worry to a state of fear.

Amidst all the fear of things to-day has our religion power enough to keep us from being brought to a state of collapse.—C.F.

This means is our religion big enough and strong enough to carry us through the hardships and disappointments of life without being defeated. As our religion is the gift of God—God Himself in our lives—then the question resolves itself into, "Can God be defeated?"

God can never be defeated where He can have His own way. It is necessary to yield our wills to His so that the power may be available for our use. Even Jesus had to be willing to bow to God's will before He received the strength to go on to the cross.

That is just the problem of our faith. The power is supreme. God is willing to supply it and that in abundance, but we must fit ourselves so that the power may work in and through us—that is the secret of triumphant Christian living.

In the time of the apostles they healed all the sick. Why do not all ministers do the same to-day?—H.M.

No, they did not heal all the sick. Paul himself had an infirmity which was chronic. Trophimus was left sick at Miletum. Epaphroditus was sick at Rome. Timothy was advised to take a little wine for his indigestion. Luke seems to have still remained a doctor.

The sick seemed to be healed as a sign of divine power and as a testimony to the authority and genuineness of the apostles and others who were starting the early church. Jesus spoke of His miracles as works or signs.

I would advise you to read E. Stanley Jones' book on "Christ and Human Suffering."

Where and what is the valley of decision.—D.R.T.

It is a valley mentioned in the prophecy of Joel 3:12-14. It is called the valley of Jehoshaphat as well as the valley of decision.

The prophet evidently had in mind some of the vales near Jerusalem and saw it as the gathering place of the nations where they would receive judgment.

The valley came to be regarded as the place of the final judgment and is considered by some to lie between Jerusalem and the Mount of Olives. Both Jews and Arabs believe in this tradition.

The Slim or the Curvatious Venus

Condensed from Miroir du Monde, Paris, by Magazine Digest.

WE live under the star of Venus the Slim. Plump women are out of luck. Fashion repudiates them. No Parisian woman would dream of questioning this article of faith were she to become a martyr or even die. Much less does she suspect that by accepting it so implicitly she is really working against her own country.

The century-old charm of the Frenchwoman is seriously threatened by a fashion which is not French and never was, and is imposed upon France with artifices amounting to the perpetual violation of nature.

The Parisian woman did not invent fashion. It is as old as is the first human female who conceived the idea of using the fur of the beasts killed by the caveman hunter for protecting herself against the cold. It was indeed an original idea, never conceived by any other living being. The creatures devour each other, but they don't sleep in each other's hide. When Eve of the Cave realized that under the new involucre her hidden form stimulated the interest and the curiosity of man, the first fashion was born.

Millions of years have passed. Man has learned to spin and weave silk and wool. The Greek, the Roman and the Gaul woman ruled in turn over the kingdom of fashion. But the Frankish woman did not inherit this art from them. The courts of the Merovingian kings were huge farms enclosed in fences and the castles of the Capets were inaccessible fortresses, the inhabitants of which accepted the word of the rare pilgrim from Byzantium in all matters pertaining to fashion.

The social life of Paris began to develop when the first students gathered on the mountain of Sainte-Genevieve to listen to the learned Abelard. The first Parisian woman mentioned in history was a co-ed of the Latin Quarter, Heloise.

That belle of the twelfth century and niece of a canon was clad in light-weight crepe silks, imported from the Orient and in Mossul muslins. Her flowing robes molded breasts and hips and stressed the curves, as do the tight fitting sweaters of our modern Venuses. Only the legs were hidden under the long pleated skirt.

There was a peculiar reticence about showing one's legs which has survived for centuries. Bodices changed, dresses were more or less tight-fitting, but skirts remained chaste. Only much later, in the Directoire period, did they begin to rise in front and display part of the leg.

In the beginning of the fifteenth century, under the debauched queen Isabeau of Bavaria, the dress bodices became very emancipated. The present vogue of the bare back, of dresses split from the neck to the waist, is not new at all: it was invented long ago by the great and daring ladies of the fifteenth century, while the gorgeous robes of the eighteenth century marchionesses displayed the breasts to their permissible limit, and over. But always the legs remained covered, sacred and chaste.

This has been the French fashion doctrine for full eight hundred years. Truly we may ask ourselves whether the short post-war skirt, which so treacherously showed the thighs of their wearers when they sat down, was not the first symptoms of a decadence, a sign that the refinement of fashion was fleeing from our shores.

But, decency aiding, the evolution stopped at that point. We have victoriously defended our legs, but we were, alas! less fortunate in defending our hips.

The true French tradition prescribes that dresses be not only long but also round. Round were the skirts and overskirts of the Middle Ages, the gorgeous garments of the Renaissance, round the barrel-shaped crinolines of later periods.

The booty which the Crusaders brought home from their marches enriched the simple muslines of Heloise with the oriental splendor of silks, turbans and other extravagant coifs. The relation with Italy brought the frilled upright collars a la Medici, perfumed gloves, heavy jewelry, while from Spain came red heels, ribbons and laces and the noble art of make-up. Under the reign of Louis the Fifteenth, which was one unceasing chase for pleasure, the dresses of the women acquired a flower-like loveliness.

But in vain would we seek among the fashions of ten centuries of French history a fashion that deprived the feminine silhouette of its two natural glories—breasts and hips—and glorified instead the eel-like silhouette, which is the ideal of the great modern couturiers.

It is a second attack waged by foreign taste upon French taste and tradition. And after all, why not? Since Waterloo, London has quietly imposed its garb upon all men. The elegant European male who for centuries followed the dictate of Paris has changed livery. He wears the uniform of the British gentleman which, having been evolved for long and bony bodies, does not fit him too well.

While the Englishman has won, the English or American woman may also win. The Anglo-Saxon man has imposed his silhouette upon us, and the Anglo-American woman will impose hers. It is her right and her interest. But is it ours? Esthetically and commercially speaking, there can be no doubt as to which answer is correct.

Moral calibre in the long run tells as nothing else.

* * *

What's gone and what is past help should be past grief.

CATHEDRAL MUSINGS

NO man can impart wisdom to another. For wisdom is not of man, but comes from God. Wisdom is from within, and cannot be received from without. All that any system of teaching can possibly do is to prepare and train the faculties of man, so that if, and when, he has wisdom, he will be better able to use it.

All this is as true of the ancient of the real man, yet those potentialities cannot be awakened without long and arduous effort, and when they are awakened they may not be used without wisdom. Furthermore, like every other faculty of the human economy, they come under the "law of use." That is, to be pre- and occult brotherhoods as it is of the mundane and secular schools; and while it explains why our modern systems of so-called education fail to turn out a uniform product of intellectually great men, so does it equally explain why in the great occult schools comparatively few of those who join as eager neophytes attain the goal.

For while in the brotherhoods we deal with the hidden potentialities served and strengthened they must be used, else they will become weak and finally atrophy, just the same as a muscle will wither and become useless if not exercised. Hence the inherent weakness of any purely theoretical system of religion or philosophy. It carries within itself the seeds of its own decay. To say, "I believe," is merely an expression of personal opinion, unless that opinion is translated into action. A theoretical Christian is no Christian at all; all he has is pious beliefs. Or let us put it on a more occult plane. Of what avail is it to set the forces of the soul into motion if we rest satisfied with the phenomena they produce? If we do not use them in the service of God for the betterment of mankind, how much is our working value in the kingdom?

And then, if we do so try and use them, we grow in spiritual value. Our aspiration to the above and our compassion to the below enables us and we grow in wisdom which must be attained. To attain it we have to seek and we must earnestly desire it above all earthly things, and lo, when at length we grow in our spiritual selves so that we possess it, we find that it is no longer called wisdom, but love, for love encompasseth all things within itself.—Frater IX., Rosicrucian Order, San Jose, Calif.

In every path experience is the warrant for advice.

* * *

No mind or soul was ever harmed by devotion to duty.

ANGLICAN

ST. JOHN'S CHURCH

Ven. E. C. Blagrave, D.D., Rector.

Rev. E. R. James

11th Sunday After Trinity.

8.30 a.m.—Holy Communion

11a.m.—"Symptoms of Decay," Dr. Blagrave.

7 p.m.—"Racketeering," Dr. Blagrave.

F. G. Mann, Organist and Choirmaster.

SALVATION ARMY

PUBLIC SERVICES

11.00 a.m., 3.15 and 7.00 p.m.

DIRECTORY - - 10.15 A.M.

SUNDAY SCHOOL - - 2.15 P.M.

BROWNTON Sunday School 2.30 P.M.

SHAUNDPONT Camp Service 10.45 a.m.

WELCOME TO ALL.

ROMAN CATHOLIC

St. Peter's Cathedral

Holy Hour - - 7 to 8 p.m.

Masses at 7.30 9.00, and 10.30 a.m.

PARK ST. BAPTIST CHURCH

Rev. G. K. TYLER, B. Th., Pastor.

9.45 A.M.—SUNDAY SCHOOL.

11 A. M. ..... "THE TRIANGLE OF LOVE"

7 P.M. ..... "THE PARTING OF THE WAYS"

THE UNITED CHURCH OF CANADA

TRINITY - ST. ANDREW'S

Rev. Frank M. Wootton, Minister.

UNITED SERVICES IN ST. ANDREW'S.

11 A.M. ..... REV. J. E. J. MILLYARD of George Street United Church.

7 P.M.—

Subject: 'The FRIENDSHIP OF JESUS'— The Minister

Trinity Sunday School meets in Reid St. Hall at 10 a.m.

MARK ST. "The House of Friendship" Minister: Rev. Charles D. Daniel.

11 a.m.—Morning Worship and Church School.

7.30 P.M.—EVENING VESPER SERVICE.

The Minister will be in Charge.

ST. JAMES' United

Rev. A. H. Moorhouse, Minister. Mr. F. Stevens, Organist.

10.00 A.M. - - - SUNDAY SCHOOL

Morning Service, 11a.m. ..... REV. A. H. GOING

Evening Service, 7 p.m., Rev. J. S. FERGUSON, Keene

KNOX REV. WM. McDONALD, B.A., B.D., Minister. Mr. Wm. S. Potter, Organist.

11 a. m.—The Minister Preaches.

"DEALING WITH A DISCOURAGED PROPHET."

UNION SERVICES

GEORGE ST. UNITED — Rev. J. E. J. Millyard, Minister.

MURRAY ST. BAPTIST — Rev. J. H. Sutcliffe, Minister

11 A.M. SERVICE IN GEORGE STREET CHURCH

Preachers: Rev. F. M. Wootton of Trinity Church.

7 P.M. SERVICE IN MURRAY STREET CHURCH

Preacher - Rev. J. E. J. Millyard.

George Street Sunday School will meet at 10 a.m.

Union Prayer Meeting in Murray Street Church Wednesday Evening at 8 o'clock.

BETHANY GOSPEL TABERNACLE

Christian and Missionary Alliance—Rev. S. P. Stowell, Pastor.

10.00 A.M.—SUNDAY SCHOOL.

11.00 A. M. AND 7.00 P.M. - WORSHIP WITH US

GOSPEL HALL (Corner McDonnel and Water Streets)

Boys and Girls come at 10 o'clock for SUNDAY SCHOOL.

Saints gather at 11 o'clock for WORSHIP.

7 P.M. ..... THE GREATEST MESSAGE EVER HEARD.

8 O'CLOCK ..... SONG SERVICE IN THE PARK.

Christian Science Society

PETERBOROUGH

Branch of The Mother Church, The First Church of Christ, Scientist, in Boston, Mass.

SUNDAY SERVICES 11.00 A.M. — SUNDAY SCHOOL 9.30 A.M.

Paragon Hall, corner Brock and George Streets

Subject for Sunday, August 12th.

"SPIRIT"

Wednesday Evening Meetings at 8 o'clock—including Testimonials of Healing through Christian Science.

CAMPBELLFORD GOSPEL MISSION

(Undenominational).

Special Services Continue Until August 19th

Sunday, 7.00 p.m. — Week-Night's, 8.00 p.m.

REGULAR SERVICES.

SUNDAY, 7.00 P.M. ... EVANGELISTIC SERVICE

FRIDAY, 7.00 P.M. ..... BOYS AND GIRLS

FRIDAY, 8.00 P.M. ..... PRAYER MEETING

A CORDIAL WELCOME TO ALL.

Rear St. South — W. C. Troyer, Pastor

FULL GOSPEL PENTECOSTAL CHURCH

370 Water Street (North of Simcoe)

REV. GEORGE A. CHAMBERS, Pastor.

9.45 a.m.—SUNDAY SCHOOL.

11 a.m.—THE MARRIAGE OF THE LAMB.

7 p.m.—EVANGELISTIC SERVICE

Rev. John McAlister

WILL SPEAK AT BOTH SERVICES.

Amos Pleads for Justice — ILLUSTRATED SUNDAY SCHOOL LESSON

Scripture—Amos, Chapters 5 and 7.

By the Rev. Alvin E. Bell And Alfred J. Buescher

Amos was a plain country farmer from the southern kingdom of Judah who went up north to the proud city of Samaria and denounced its wickedness in the gate of the city and predicted the city's destruction.

Amos condemned the rich for their injustice to the poor, saying, "Ye trample upon the poor, and take exactions from him of wheat. . . . Ye that afflict the just, that take a bribe, and turn aside the needy in the gate from their right."

The rich folks had their ivory palaces, their winter houses and summer houses, and abounded in luxury. 2 They were able to live in this luxury and self-indulgence because they robbed the poor. Amos said they "stored up violence."

Amos was the friend of the poor in their misery. He cried out against those who "sold the righteous for silver, and the poor for a pair of shoes"; "making the ephah small and the shekel great"; and covering it all up with a false religion.

If our faith is false we are bound to renounce it; if it is true we are bound to propagate it.

No one ever tried to lift a big thing, who didn't risk its falling back on him.

The Examiner

The Examiner is a Member of the Audit Bureau of Circulation.
The Daily Examiner, published every lawful evening by The Peterborough Examiner, Limited. Office: 419 George Street. $6.00 per year Delivered in City. Out-of-town Subscribers by mail, $4.00 per year.
Member: Canadian Press, Limited; Audit Bureau of Circulation; Canadian Daily Newspapers Association.
Member: Ontario Associated Dailies. T. L. Ashton, manager, Canada Permanent Building, Toronto.
U.S. Advertising Representatives: Prudden, King & Prudden, Inc., Chicago, Seattle, San Francisco, Los Angeles, and New York City.
Advertising Rates on Application.
S. M. GLOVER, Managing Director.

PHONES: Editorial 1601, Business Office 1600. Private Branch Exchange to all Departments.

SATURDAY, AUGUST 11, 1934

AN ADMIRAL'S TRIBUTE.

A missing chapter in the reminiscences kindled by the Canadian Corps reunion was supplied by Sir Reginald Tyrwhitt in his tribute to an exploit of a Canadian aviator in bringing down a Zeppelin, described by the admiral of the fleet as "the grandest and bravest thing I have ever seen."

In all the Toronto press reports of the memorable reunion there seemed to be an omission of reference to the aviation branch of the service. Possibly it was simply overlooked in our reading. In any case Admiral Tyrwhitt, in his address to the Canadian Club of Toronto, supplied a note for which every Canadian should be deeply grateful. He recalled in detail the destruction of an enemy aircraft by Major Cully, a Canadian youth of eighteen years, who soared to 18,000 feet, after taking off from a tender towed by a destroyer at 32 knots an hour.

"It was the most exciting experience in my share of the war," Sir Reginald told his Toronto audience. "We watched that little plane for 56 minutes, climbing and climbing. It was a considerable task to attain a height of 18,000 feet in those days. So intense was our interest that now I say we would have been admirable prey for a submarine attack just then. Finally, the Zep and its tiny pursuer vanished from view. We gazed and gazed for five more minutes and then we saw a tiny speck. It rapidly grew into a smudge and then a tiny cloud. We knew the Zeppelin was gone. And back out of the east came our tiny plane, to settle safely on the lighter. The pilot of the plane was a Canadian, just eighteen and a half years old at that time. I don't recall his first name or initials, but his name was Cully, and he is now a major in your Royal Canadian Air Force."

Canada's airmen had no monopoly of courage and enterprise and bravery, but they were a numerous and distinguished company of the Royal Air Force. Their dramatic daring thrilled the hearts of their countrymen. Obscure youths from cities and little towns of Canada, they took to the air like eagles and ranked with the greatest aviators the war produced.

The names of Guynemer of France, Richthofen of Germany and Ball of England will live as long as the records of the war are read and remembered, and with them their Canadian peers, such as Bishop, Barker and Collishaw.

Other names that come to mind are Brown, Hobbs, Hallam, Hervey, only a few of Canada's splendid roster, for whom their contemporaries shall always retain the deepest pride.

CASH SYSTEM PROPOSED.

News from Queen's Park that the voucher system of distributing relief is to be replaced by weekly cash payments does not receive, on first thought, unanimous approval in Peterborough.

Under the organization that has proved satisfactory to ratepayers for the last two years, boards were appointed to administer relief supplied by the municipalities with the substantial assistance of the Government. Part of the duty of administration was to consider the most efficient method by which persons, and especially families, on relief should receive the largest possible returns from the money expended.

The experience of these boards has convinced them that the voucher plan offered the most effectual features. It guaranteed that weekly allotments of food would be delivered to the homes of applicants. Some of the details of its operation no doubt caused minor restrictions, and occasional friction, but the general relief plan has been retained to the present time because it seemed more satisfactory to the ratepayers. And as contributors to the relief fund, as charged to the municipal treasury, the taxpayers should have some voice in regard to the method by which relief is distributed.

The weekly cash payment system presents certain features which suggest that it might be the ideal plan. It has been frequently requested by groups of unemployed citizens. It affords the recipients of relief the freedom of buying the articles which they think they need most, of suiting their own preferences.

If every husband could be depended upon to spend his relief cheque for the sole benefit of his family, and perhaps that should also apply to every wife, there would probably be little objection to the adoption of this system. That is the element of idealism which is regarded with doubt by relief administrators who know most of the weaknesses of men and women, even if they are heads of families.

If the Government intends to institute the cash system plan generally throughout the province and assume the entire cost themselves, then that is the end of it. But if municipal taxes are still to be called upon to bear part of the cost of relief, it is likely that taxpayers will prefer that the present system be continued.

The possibility of the waste of relief money, and there are certain new opportunities of waste that have opened up recently, is the factor which influences the general public in favor of the voucher system. And in that statement there is no suggestion that every man on relief would be careless in the spending of the cheque he would receive by the proposed cash system. It is another instance of the majority being affected by the minority.

In any event public concern is directed only to the welfare of relief applicants, and to the ultimate purpose that families shall receive the most goods from the available money.

"RUGGED INDIVIDUALISM."

Opponents of the "New Deal," conceived by President Roosevelt as a means of extending Government assistance to the masses of the people, profess a fear that it will discourage the "rugged individualism" upon which the nation's progress and wealth were built.

These critics of the Roosevelt idea contend that the pioneering spirit of initiative and self-reliance will disappear as a national characteristic if citizens are encouraged to lean on the Government and look to it for assistance and direction.

"Rugged individualism" was as essential to the early development of our own country as it was in the United States. We have not heard the phrase used in recent public discussions in Canada for the reason that the Federal Government has adhered through the depression to the policy of avoiding interference with the affairs of business.

The farmer clearing his land, the shoemaker and tailor supplying the needs of their community, the owner of a gristmill were all individualists. The channels of opportunity were open in all directions. But when individuals began to pool their resources and their energies a new industrial era was begun. "Rugged individualism" still applied to these young corporations who were left free from Government interference to pursue business according to their own rules. Finally these "individualists" persuaded the people and their Government to set up tariffs, adopting the principle of protecting home industries against foreign competition.

Mergers, combines and amalgamations have followed so fast upon that change that hardly a trace of the old industrial order remains.

The will and franchise of the people were used as the means of effecting this change, but industrialists are, in many cases, prone to forget that thereby they vastly restricted the opportunities of the "rugged individualism" which they would invoke at the first sign of governmental interference with their affairs.

They were ready to jettison the principle of "rugged individualism" when they sought Government aid for their enterprises, but they are the first to set up protests of interference with "rugged individualism" when Government action, in the common interest of the people, loosens their control or means some other form of curtailment or loss of privilege.

Canadians still hold to the ideal of "rugged individualism." The country is young, it is underpopulated, its natural resources are great, and there is opportunity for self-reliance, aggressiveness and prudent thrift. But public reaction to the Stevens probe revelations disclosed a temper that demands some kind of new deal along a middle line between Government paternalism and fascism on the one hand and corporate power and ruthlessness on the other.

AUSTRALIA COMES BACK.

Raise a big cheer for the Commonwealth of Australia!

That enterprising, undaunted country takes a firm grip of prosperity, reduces unemployment, builds up a budget surplus, restores wage cuts, relieves taxpayers, and remits duties worth £600,000 on British imports.

It is a signal achievement. And the part which concerns British industry is a generous fulfillment of Australia's pledge to encourage this country in empire trade the moment her own house was put in order.—From the London Daily Express.

NOT A LUXURY.

Canada's newly-organized Travel Bureau, under the direction of Mr. Leo Dolan, a former well-known newspaperman, should not be regarded as a luxury nor merely another addition to the long list of Government departments.

When it is mentioned that tourists bring to Canada, annually, anywhere from $190,000,000 to $350,000,000, one can easily see the importance of giving careful attention to the industry and following up every opportunity to develop it. Students of the situation estimate that it is quite possible to bring the figure up to half a billion dollars.

Various departments of the Federal Government, including Customs, Immigration, Railways and Canals, Trade and Commerce, Agriculture, National Parks, Fisheries, Interior and the Government Motion Picture Bureau are co-operating with Director Dolan in his new work. There is to be emphasis on publicity and on courtesy. In connection with the latter, the plan is not only to make tourists comfortable when they cross the border, but to seek the co-operation of every citizen in welcoming the visitors and extending courtesies while they are travelling through our country. The idea, Ottawa intimates, is to place the responsibility of Canadian hospitality squarely on the shoulders of each citizen.

Little things make big impressions. A visitor who thinks he has been treated in a discourteous way at the border or somewhere inland, can do Canada much harm by spreading his complaint among the friends back home. Incidents of this kind, when multiplied, are important in their effects. One man's statement can easily keep three dozen others from coming to Canada. How important it is, then, that everything possible be done to avoid distressing incidents of even the most minor kind. Border regulations should not be severe and, above all things, officers of both the Customs and Immigration service should be encouraged to use their discretion rather than to stick to the actual letter of the rules at all times.—Border Cities Star.

EDITORIAL NOTES AND COMMENT.

Three things can scatter a crowd: A Bomb. Passing the hat. An angry woman.—Atchison Globe.

Talent is that medium which lies between genius and mediocrity.—Quebec Chronicle-Telegraph.

If it takes him a month to decide which car to buy, that isn't indecision. He just enjoys being treated as an important citizen.—Los Angeles Times.

A wonderful man is the farmer. He can make grass grow without using a garden hose on it every evening.—Daily Oklahoman.

Annual announcement that jazz is dead has come, right on scheduled time, from the assembled dancing masters of America. But nobody will be fooled. The saxophone players were merely out for lunch.—Border Cities Star.

Rain has fallen in North Dakota and Minnesota along the route travelled by President Roosevelt as he travels east after his Pacific cruise. In olden times the coincidence might be turned to proof of the enjoyment of divine favor by a ruler. To-day it will do no injury to the Roosevelt prestige.—Kingston Whig-Standard.

President Roosevelt respects his promise to introduce unemployment insurance. Millions in the United States and hundreds of thousands in Canada are on the dole. That term used to be applied to the British system by prosperous North Americans who pitied the Old Country and were sure she was going to the dogs. They no longer pity her; they envy and wish to imitate her.—London Advertiser.

"I dislike the philosophy and technique of Communism."—Agnes MacPhail, M.P.

THE OLD HOME TOWN

Registered U. S. Patent Office

By STANLEY

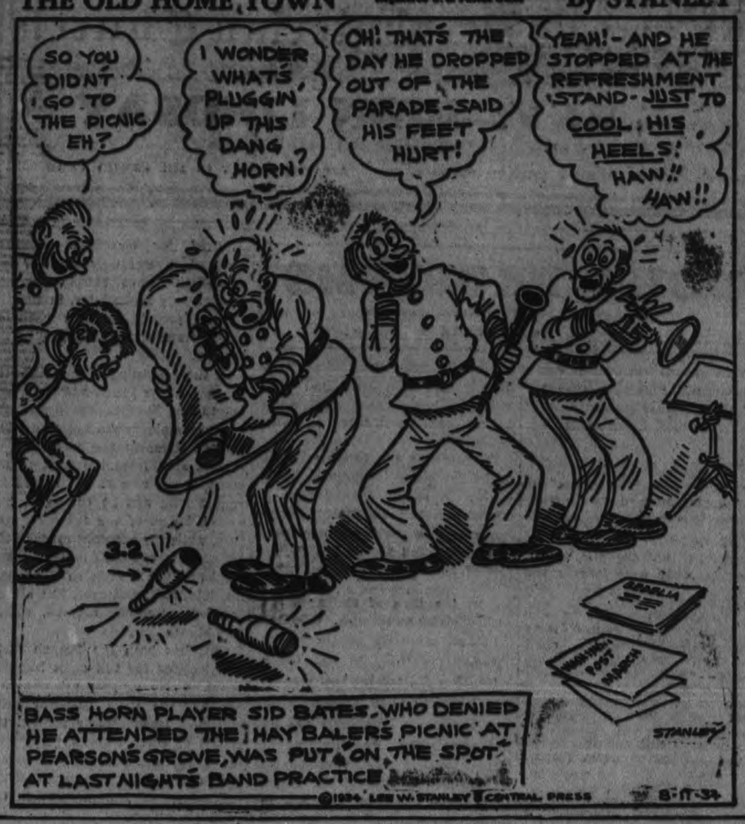

NEWS OF OUR OWN VILLAGE

Circus day has come and gone in our midst, but Rolly Denne's fall fair aint but a little more than a week away, so the villagers is all agog and looking for more excitement at the same.

Trade Note: Among our busiest industries at the time of writing is the beverage rooms in the village taverns, although it looks like O. A. Langley, our magistrate, may soon be running them a close race if the boys don't behave.

Some of the folks working for the government of this fair province is afraid to open their mail these days, your scribe gleans, owing to Mitch Hepburn's habit of cutting off heads with short notice, if any.

A fellow from up near Lindsay, west of us, tried to drive his horseless carriage into Fred Tuggey's swimming pool the other nite. Evidently his only experience with water had been with the Scugog, and he didn't know a real river when he seen one.

Our ball team give the lads from Kingston, east of here, a fine shellacking Mon., Us getting 5 and Them none, and thus made a perfect Civick Holiday for the folks what stayed in the old home town for the day. Three cheers, and rousing ones too, say we, approvingly.

With new horseless buses chugging around in our midst villagers will be inclined to highhat friends from other parts where transportation clings to the prknitive, so to speak.

Pumpkins aint expected to be so big as usual at Rolly Denne's fall fair week after next, but the attendance should be bigger, and anyway they don't pay off in pumpkins.

—F. D. C.

IN DAYS GONE BY

Items Taken From Old Fyles of The Examiner

AUGUST 11, 1924.

At least 150 local men will leave August 22nd for the west on the Harvest Excursion Train,...President W. Noonan of the Buffalo, Rochester and Pittsburgh Railway visited here today and Mayor Turner pointed out to him the advantage of an auto ferry between Rochester and Cobourg.

AUGUST 11, 1914.

Local men accepted for overseas service must be 18 to 45 years old, 5 feet 3 inches and over, chest not less than 33½, with single men accepted first, then married men with no families, and finally married men with families; Lt.-Col. E. B. Clegg, commanding officer of the 57th Regiment has been accepted for overseas.

AUGUST 11, 1904.

The ratepayers here will vote on a by-law to raise $25,000 for improvements to the town's fire protection, including a new fire hall in a central part; and $12,000 for work on three bridges here.

A Thought

HEROISM

"The grandest of heroic deeds are those which are performed within four walls and in domestic privacy."—Jean Paul Richter.

"There is more heroism in self-denial than in deeds of arms."—Seneca.

FOREIGN AFFAIRS

By H. W. L. MAHOOD

FRANCE.

SOCIALISM and Communism are the strangest of bed-fellows. In France they have found a united front. A united front has been formed, but they have not coalesced. They are not one. They remain two. Thinking together and acting together may rub out some of the differences. Agreement to co-operate for the protection of the working class is the motive. February, 1934, was a month of workers' riots. Then it was that the leaders of both parties came to the conclusion that co-operation was crucial. If the workers were to receive justice and the open acknowledgment of inherent rights, unity of action was imperative. The one-day strike on February the 12th was a convincing proof of the workers' unanimity, and of their strength.

The Domergue government is reactionary. Entrenched Capitalism dictates to Domergue. The policy of the government is one of pitiless deflation. Wages of the workmen have been chiselled to the marrow. If the workers tamely submitted, the social conditions of the masses would lead to another French revolution. Co-operation of Communists and Socialists has blessed France with some calm. It is the calm of a government afraid to carry out its policy. Storms arise out of the deepest calm. Wages must be adjusted. French workmen demand a living wage.

Take this to heart. It indicates a trend. Democracy is not losing out. Who would even suspect that Socialism and Communism had any concern about the fate of Democracy? In the Co-operative Agreement there is one article that will hold your attention. In co-operation both parties have agreed to stand in defence of "Democratic Liberties". Domergue's chief embarrassment is not in dealing with Germany. He is reducing the taxes of the rich. More burdens are placed on the working classes. France is in need of billions of dollars to pay her just obligations. France refusing to pay any more war debts to the United States before the whole war debt matter has been compromised, may lead the French workers to refuse to pay the higher taxes levied by the Domergue government. From this angle trouble is brewing.

Persistent efforts have been made to root Fascism in France. Between Italy and France there is rivalry and jealousy. Italy wants her navy ratio changed. Parity with France is her demand. France says "No". Her word is adamant. The introduction of Fascism into France is an undermining Italian movement. One factor, in making possible the rapprochement between the Socialists and the Communists in France, is to uproot Fascism already planted in French soil, and to prevent any more propaganda. When diplomacy fails intrigue undertakes to accomplish. In European affairs there is altogether too much intrigue. Intrigue is cunning, and craftiness, and duplicity and concealment all in one. No wonder Europe is a political mess.

The French people have but little chance to express themselves on national affairs. Nearly all government decisions are made through emergency decrees. Both Communists and Socialists are concerned about not having more responsibility in parliamentary action. Should wisdom prevail in their councels the confidence of the masses of the people will turn to them in crisis hours. Fasciam is breaking down in Italy and in Germany. On the economic field it cannot be made a success. This fact is so evident in both nations that the misgiving felt in Great Britain and in the United States is groundless.

This story leads on to the setting forth of the ideals of Communism and Socialism. They have several important common aims. One ideal is the abolition of private property. Both advocate the public ownership of the means to production. Another is the adoption of a method by which the income of all classes of society shall be equalized. The claim is made that the humbler classes of society would be benefitted physically and intellectually.

Here the ectype ends. The means to bring in the new way of life are in sharp contrast. Socialists teach by peaceful procedure. The people, and especially the workers, and the consumers, and the voters are to be taught, and to be practised in the technique of Socialism. Thus educated and organized, legislation for the welfare of every individual in society will be peacefully accomplished. The State is to become the owner of the means of production. The transition from the private owner to the State is to be gradual. Taxes on large incomes to be high. Inheritance taxes are to be practically confiscatory. The purchase money will thus in short time return to the State.

The methods advocated by Communists are violence, and defiance of the law. Capitalism just or predatory is denounced. Revolution alone can change the social structure, so strongly entrenched is Capitalism. All classes must be levelled. Property is to be confiscated. The workers are urged to prepare to bring in the new day by rising en masse, and by driving out all office holders. Dictatorship of the proletariat is to displace all other forms of government and to continue until all classes have been levelled. For Communism and Socialism to form a united front in France or in any other nation is a token of the might of peace today.

What's in The NAME

of Canadian Cities and Towns?

By FRANK H. WILLIAMS

OTTAWA, ONT.

The name of the capital city of Canada is derived from that of an Indian tribe which lived at the north end of Lake Huron and only came down the Ottawa River periodically to trade with Montreal merchants.

This tribe was referred to as far back as 1654 as Outaouak, later as Outaoua, but from 1700 the present spelling was used.

The city was originally called Bytown, after Col. John By, the Royal Engineer in charge of construction of the Rideau Canal. It was incorporated as the village of Bytown in 1827, but the name was changed to its present style in 1854, when the city of Ottawa was incorporated.

One-Minute Pulpit

For with what judgment ye judge, ye shall be judged; and with what measure ye mete it shall be measured to you again.—St. Matthew, 7:2.

18 Pound Trout Caught Loon Lake

APSLEY, Aug. 11.—Mr. Charles Hawkes caught the biggest salmon trout every taken in Loon Lake, last week, weighing no less than eighteen pounds. The catch was made in South Bay.

TORONTO CONSERVATORY RE-OPENS SEPTEMBER 4

Preparation for the opening, on September 4th, of its 48th season are proceeding apace at the Toronto Conservatory of Music. Extensive improvements have been made in the Women's Residence, adding greatly to its convenience and attractiveness, while a number of changes in the main buildings to increase the facilities available to students have been carried out. Teachers throughout the country will be interested in the opportunities afforded by the Conservatory in the new course leading to the L.T.C.M. (Teacher's) Diploma. The course covers a period of two years and includes practical teaching under supervision.

IT PAYS TO ADVERTISE

ON THIS DATE

A DAY IN CANADIAN HISTORY

By Fred Williams

END OF A BOUNDARY DISPUTE.

On this date, fifty years ago, the Judicial Committee of the Privy Council gave judgment which ended a long drawn out dispute as to the boundary between Ontario and Manitoba. The history of the matter has been told in succinct form by L. J. Burpee, of Ottawa, whose aids to Canadian history in so many phases has made him a benefactor of all students of history. Mr. Burpee wrote:

"The Ontario-Manitoba boundary dispute began in 1871 in an entirely friendly agreement between Sir John A. Macdonald, for the Dominion and John Sandfield Macdonald, for Ontario, to appoint commissioners to define the northern and western boundaries of Ontario. It rapidly, however, assumed a political complexion, when Macdonald proposed, and Blake refused, the height of land as the northern boundary, and a line about six miles east of Port Arthur as the western boundary. Macdonald suggested an appeal to the Judicial Committee of the Privy Council, but Blake preferred a Canadian commission. When Mackenzie succeeded Macdonald, Sir Francis Hincks, Chief Justice Harrison and Sir Edward Thornton were appointed commissioners to arbitrate the question. Their unanimous award in 1878 put the western boundary a little west of the Lake of the Woods and the northern along the line of the lakes and rivers some distance beyond the height of land.

"Macdonald, on his return to power, refused to accept the award; and a long duel began between him and Sir Oliver Mowat. Quebec objected to the increase of territory to Ontario unless her boundaries were also extended; and Manitoba was brought into the dispute because Macdonald supported her claim to the disputed territory between Lake Superior and her existing eastern boundary. In 1883 both provinces tried to take possession of the area in dispute, their respective police clashed, and the situation grew so intolerable, that the two provinces agreed on a special case to the Judicial Committee, which on this date in 1884 decided in favor of Ontario.

"Mowat's stand for the rights of Ontario made him the acclaimed hero of that province. He had already been premier for 12 years. He remained for 12 years longer and could have stayed until his death had not Laurier persuaded him to join the Federal cabinet in 1896 as minister of justice. Mowat's slogan, 'Hands Off Ontario!' was justified by the highest court in the realm."

ALL OF US

(By Marshall Medin.)

THINGS TO TALK ABOUT.

Does the "sensitive individual" get a better break from life than the duller fellow? Does the greater intensity of his pleasure make amends for the greater intensity of his pain?

How much does the doctor really help a sick person? What percentage would get well, anyway, without a doctor? . . . Does medical care cost too much? And if so, what can be done about it?

Does spanking do any good?

What's the use of dieting?

Can a man, by taking good care of himself, increase the span of his life?

How about the "younger generation?" Is it serious or frivolous? Has it a right to have a grouch? Will it do better than its fathers and grandfathers have?

If you didn't have to work, what WOULD you do? Would you be happy?

Is joy higher or lower in the scale of human emotions than grief?

People are always talking about the "terrific tempo of modern life"—but is it actually any faster, for the average man, than for his grandfather?

Is there anything in this vegetarianism?

What's the use of voting?

How would you like to live in Russia?

Can you catch a cold by sitting in a draft?

What's your idea of a "good" time?

What's the best automobile for the money?

Has the human race improved in 2,000 years? Have we stopped torturing people because we are kinder or more squeamish?

How does your garden grow?

Art, ranging all the way from exhibits by school children to the works of the world's most famous masters, past and present, are seen in two galleries at the Canadian National Exhibition. Oils, etchings, water colors, photography and all the various treatments are seen in profusion.

GEORGE E. WHITEN PASSES IN VERNON

Well Known in Peterborough as Photographer—50 Years Married in June.

The death occurred in Vernon, B.C., recently of George Edward Whiten, formerly well known in Peterborough as a photographer. The late Mr. Whiten had resided in Vernon for the past quarter and his passing is mourned by a host of friends. He was in his 86th year and he and Mrs. Whiten on June 25 celebrated their diamond wedding anniversary.

Mr. Whiten was born at Thornhill, Ontario, but received his education at Orillia, where he learned his profession. He was a keen sportsmen and as a young man held many swimming and rowing championships. In later years he became a champion rifle shot, and he was one of the foremost curlers in Canada. Bowling was another activity in which he delighted and at the age of 79 he was successful in capturing the Vernon Bowling Club championship.

He resided in this city for some years moving to the West in 1909, and while here he was most active as a sportsman. Several years ago he suffered a stroke, and since then had been declining in health.

He is survived by his widow; one son, Charles F. Whiten, of Vernon; three daughters, Mrs. B. Frank Stewart, of Orillia; Mrs. Herson E. Armstrong, of Aylmer, Ont., and Mrs. W. Edmund Andrews, of St. Mary's, Ont.; also 13 grandchildren and three great-grandchildren.

Interment was made in the Vernon cemetery.

Millbrook LiBerals Hold Reorganization

MILLBROOK, Aug. 11.—(Examiner Correspondence).—A meeting of the local branch of the Liberal Association was held in the Town Hall on Thursday evening, when organization was effected as follows:

Chairman, R. H. Edmunds; vice-chairman, B. Raper; secretary-treasurer, Harold Bigelow; committee, R. Gilroy, T. G. Harkness, M. Challice, E. C. Richards, the last two as alternates.

GRAIN AND PRODUCE REVIEWS

ONTARIO GRAIN.

Approximate prices track shipping point— Wheat, 87c to 92c; oats, 35c to 38c; barley, 50c to 53c; corn, 80c to 82c; rye, 55c to 57c; buckwheat, 60c to 62c.

CHICAGO GRAIN.

Uncertainty over the eventual effect of nationalization of United States silver did much to bring about sharp reactions in grain values yesterday. The reactions came both early and late with intermittent bulges in which wheat, corn, oats and barley outdid for the fifth successive day the season's high price records.

Corn led yesterday's advances owing to correct general belief that August Government crop estimates due after the close of trading would show terrific shrinkage of yields. On the other hand a pronounced disposition in many quarters was apparent to regard inflationary consequences of silver nationalization as likely to prove a good deal less striking than at first was expected.

Wheat closed weak, 1¼c to 1⅝c under Thursday's finish, corn unchanged to ⅝c higher, oats ⅝c off to ⅝c up, andprovisions varying from 5c decline to a rise of 12c.

MONTREAL PRODUCE.

Eggs were slightly higher, while butter and cheese tended lower on the Montreal produce market yesterday.

Graded shipments of Ontario eggs in less than carlots were up ¼c on the top grades, being quoted at 23c to 23½c a dozen for A-large, 21½c to 22½c for A-medium, 19c to 19½c for "B," and 18½c to 19c for "C." Western eggs in carlots were steady at 21½c for A-large, 20½c for A-medium, 19c to 19¼c for "B," and 18c to 18¼c for "C." Receipts were 1,132 cases.

No. 1 graded butter, in carlots or less, was off ¼c at 18½c a pound. To retailers solids were 20c and prints 21c a pound. A total of 1,183 boxes arrived.

Cheese eased ¼c at 10c to 10¼c a pound for No. 1 Ontario and 9½c to 9¾c for Quebec. Arrivals were 5,135 boxes.

New Quebec potatoes remained unchanged at 5c to 60c per 80-pound bag.

WINNIPEG GRAIN.

The wheat market failed to digest heavy outside selling that entered the Winnipeg Grain Exchange yesterday, and, after establishing new highs, futures quotations dipped to close 1¼c to ⅞c under the previous finish.

October wheat closed at 93⅝c, December at 96c, and May option, after touching $1.00½, ended at 99c.

Export demand for Canadian wheat was limited to 500,000 bushels, and prices lost ground after Chicago selling struck the market aground mid-season. Liverpool strength imparted firmness at the start.

The English market was up 1d to 1⅛d at the close. Buenos Aires made further advances, but Chicago wheat declined.

Trade over the entire session was quite heavy, although there was a lull in the closing stages.

Cash and coarse grains displayed firmness.

Futures:

					Prev.
Wheat—	Open	High	Low	Close	Close
Oct.	.99	.99	.93¾	.93¾	.94¾
Dec.	.97	.97	.94⅝	.96	.96¼
May	1.00½	1.00½	.98⅝	.99	.99½
Oats—					
Oct.	.47	.47¾	.46½	.47¾	.48¾
Dec.	.47½	.47¾	.46⅝	.47⅝	.48⅝
May	.49½	.49¾	.48¾	.49½	.49

MARKET QUOTATIONS

QUOTATIONS COMPLETE TO CLOSING TIME

Toronto Stocks

SUGGAR & CRAWFORD

	High	Low	Close
Abitibi	100	....	....
Can Bakel	9	....	....
Br Am Oil	13½	13½	13½
Beauharnois	5¾	....	....
Bldg Prods	21½	....	....
Bell Tel	117½	117½	117½
Burt Pfd	32	....	....
Brazilian	9¼	....	....
Brew Corp	9	8¾	8¾
Can Bud	10	9¾	9¾
Can Cem	6¼	....	....
C. P. R.	13½	13½	13½
Can Dredge	20	....	....
Can Canners	6	....	....
Can Oil	13B	....	....
Can Malt	30¾	....	....
Cockshutt	6¾	....	....
Dom Bridge	31¾	....	....
Dist Seagram	13¾	....	....
Dom Stores	18	....	....
Ford "A"	20¼	19¾	19¾
Can Gypsum	5	....	....
Cons Gas	184	....	....
Goodyear	114B	....	....
Ham Bridge	5	....	....
Int. Nickel	26¾	26	26¾
Int. Util. "A"	3b	..	..
Ind. Alcohol	7¾	7¾	7¾
Imp. Oil	14½	14⅛	14½
Imp. Tobacco	10½	..	..
Con. Smelt.	143	141	143
Laura S.	87	..	..
Loblaw "A"	17¼	17⅛	17¼
Mont. L.H.&P.	36⅝	..	..
McC. Frontenac	13¼	..	..
Massey-Harris	4¼	4⅜	4½
Moore Corp.	14⅜	..	..
Pressed Metals	13½b	..	..
Power Corp.	11½	..	..
Photo Eng.	18½b	..	..
Int. Pete	26⅜	26	26¾
Sup. Petro	22	..	..
Tip-Top Tailors	7b	..	..
Wineries	6¾	..	..
Walker Brew.	8¾-¾	..	..
Weston's Ltd.	38½	..	..
Steel of Can.	34	..	..

New York Stocks

SUGGAR & CRAWFORD

	High	Low	Close
Atchison	46¾	45¼	46⅝
Allied Chem.	128	126¾	126⅝
Am. Can.	94¾	93¾	94¾
Amer. Smelt.	38	36¼	37¾
Am. R. & S.S.	11¾	11⅜	11⅜
Am. Tel. & Tel.	110	109¼	110
Am. R. Mills	16¼	16¼	16¼
An. Copper	13⅜	13¼	13½
Balt. & Ohio	15⅜	15¼	15⅜
Baldwin Loco	8	7⅞	8
Bendzix	25	24⅞	24⅞
Byers, A.M.	16¾	16½	16½
Bendix Avn.	12⅜	12¼	12¼
Briggs	16¾	16¼	16¾
Can. Pacific	14⅛	13¾	14¼
Case, J.I.	40¼	39¼	40¼
Chrysler	31¼	29⅝	31¼
Columbus Gas	9¼	9¼	9¼
Cons. Gas	27⅝	27⅝	27⅝
Com. Solvents	18¾	18⅝	18⅝
Duponi	88¼	87¼	87¼
Elect. Auto L.	16⅜	16⅛	16½
Freeport Texas	30½	29⅝	30½
Gen. Electric	18½	18⅛	18½
Gen. P. Prods.	29⅜	29½	29½
Gen. Mtrs.	29⅜	29¼	29⅜
Gillette S. Raz.	11⅛	11¼	11¼
Goodyear	22	21¼	22
Houston Oil	15⅝	15½	15⅝
Hudson Mtrs.	7¾	7⅝	7⅞
Inter. Nickel	26¾	26¼	26⅝
Inter. T. & T.	9¾	9⅝	9⅝
Johns-Manville	41½	40⅝	41½
Mont. Ward	22⅜	21¾	21¾
Nash Motors	14¼	14⅛	14⅛
N. Y. Central	20⅝	19⅝	20⅜
National Biscuit	33½	33⅛	33¼
North American	13⅜	13⅜	13⅜
Phillips Pete	17	16¾	17
Pack. Motors	3	..	..
Penn. Ry.	21½	21⅜	21⅜
Radio Corp.	5½	5⅜	5½
Sears Roebuck	33¼	32½	32¾
Simmons Bed Co	10½	10¼	10¼
Stand. Brands	19¼	19	19¼
Std Oil of N.	43⅞	43⅝	43⅝
Socony-Vac	14⅝	14½	14⅝
Studebaker	3	2⅞	3
South. Pacific	16⅝	16¼	16⅝
Texas Corp.	22⅝	22½	22⅝
Timken Roll B.	26	..	..
Texas Gulf Sul.	32	31½	32
Union Pacific	92¼	91½	92
Union Card	41	39¾	41
United Corp.	4	..	..
U.S. Rubber	16	15½	16
U.S. Steel	33	32½	32¾
Vanadium Corp	17½	..	..
Woolworth	46¾	..	..

Grain Quotations

LEEMING AND LEEMING

Phones 2786 and 2787

WINNIPEG WHEAT.

	Oct.	Dec.	May
High	91⅝	92½	86½
Low	87¼	88¾	91⅝
Close	87¼	88¾	91⅝

CHICAGO WHEAT.

	Sept.	Dec.	May
High	106½	109½	113½
Low	104	107	110
Close	104	107	110

LIVERPOOL CABLES.

Due Winnipeg ¾ to ⅞ lower. Due Chicago ⅝ lower.

Open—1¾ to 2⅜ lower.

Close—2¼ to 2⅜ lower.

BOND LIST

WATSON WALLACE & CO.

DOMINION OF CANADA.

1936	105 -105½
1937	110 -110½
1941	109¾-110¼
1952	103¾-104
1956	107 -107¼

PROVINCE OF ONTARIO.

1948	111¼-112

IT PAYS TO ADVERTISE

Toronto Mining

Watson Wallace and Co.

	High	Low	Close
Alexandria	3¼	2⅛	3¼
Acme	19	..	..
Ajax	100	..	..
Aldermac	19¾	2¼	..
Arnold Huronian	410	430	..
Base Metals	115	110	115
Ashley	56	..	..
B.R.X.	106	101	105
Brownlee	2½	2¾	..
C. Res.	150	..	..
Bear	34½	32	34½
Coast Copper	275b	..	..
Dome	4375	4300	4395
Eldorado	298	288	293
Falconbridge	380	375	380
Hollinger	1685	1650	188
Howey	127	122	127
Hudson Bay	1405	1400	1400
Goldale	23	22	23
Kirk. Lake	53	..	..
Lake Shore	5400a	..	..
McIntyre	4700	4800	..
Macassa	273	268	268
Columario	37	35	37
Central Pat	90	..	..
Home Oil	101	..	..
Greene St.	75	77	75
Pickle Crowe	150	146	148
God's Lake	266	260	265
Parkhill	38	..	..
Bobjo	54½	53	54½
Read Authier	165	155	163
Barry. Holl	10½	12	..
Gunnar	230	21	230
Kirk Cons.	3	32	33
Stadacona	37	36	37
Kirk. Cons.	33	32	33
Halcrow	13	12	12
Harker	9¼	9	9
Jackson Man	39	..	..
White Eagle	26	24½	24½
Wainwright	83	82	82
Reno	94	..	..
Little Long Lac	700	695	695
San Antonio	576	560	575
Manx East	37	34½	37
Maple Leaf	31½	..	..
McWatters	54½	53	54
McVittie	48	45	48
Lee	9	10	48
McMillen	71	70	70
Lake Mron	9	..	..
McKenzie	155	145	145
Moffat Hall	5	4¾	4¾
Nor Canada	25	24	25
Malrobic	3¾	3¾	3¾
Mariartic	64	63	64
Mining Corp	190	..	..
Northern Can	25	24	25
Nipissing	235	..	..
Noranda	4230	4200	4200
Paymaster	27	26½	27
Pend Oreille	70	..	..
Premier	132	..	..
Sher Gord	70½	70	70
Siscoe	250	246	246
Sudbury Basin	156	156	156
Sylvanite	275	270	271
Teck Hughes	680	670	675
Towagmac	40	..	..
Thompson Cad	51	50	50
Wayside	7¾	..	..
Ventures	86	..	..
Waite Amulet	105	..	..
Wright Harg	970	965	965
Ribago	1	..	..
Lebel Oro	10½	..	..
Bagamac	13½	13¼	13¼
Kirk Hud Bay	60A	..	..
Fed Kirk	3¾	..	..
Algoma	8	..	..
Can Kirk	9¼	9	9¾
Dom Explorers	4	..	..
Pioneer	1305	1300	1305
Graham Bousquet	7¾	7	7½
Halcrow S W	13	12	12

Unlisted

Forty Four, 1300-1378.
Great Bear Dev. 16A.
Long Lac Lagoon 41-43.
McLeod Cockshutt 68-71.
Moaher LL. 29-25.
Roche L. L. 29-30½.
Smelter Gold 26½-26.
Toburn 130-137.
Bankfield 133-135.
Dunlop Cons. 6¼-6¾.

WINNIPEG WHEAT IS DOWN 3 CENTS

Grain Recovers Half of Early Session on Exporter's Demand.

WINNIPEG, Aug. 11 — (C. P.)— Wheat prices tumbled six cents on the Winnipeg Grain Exchange today but recovered nearly half the decline as exporters augumented their supplies from Canadian stocks. At mid-season the market was 3½ to 3¾ cents lower.

An increase of 6,000,000 bushels in the United States estimate as compared to the estimate one month ago sent Liverpool wheat downwards and brought heavy liquidation to the Winnipeg pit. Chicago slumped five cents and then recovered about half the loss.

Wild trading had become quite orderly on the Winnipeg market by mid-season with October wheat at 90¼ cents, December at 91⅛ and May at 95⅛ cents.

Bottom Falls Out Of Winnipeg Mart

WINNIPEG, Aug. 11.— (CP) — The bottom dropped out of the wheat market on the Winnipeg Grain Exchange today as traders interpreted the United States government crop report and the Canadian Government report on crop conditions as bearish. Opening quotations showed futures prices 2¾-6 cents under the previous close.

Liverpool cables came 2⅞ lower. Chicago dropped the five-cent limit and in the rush to liquidate their holdings longs poured wheat in to the Winnipeg pit.

October and December futures dropped 2¾ and four to six .... cents respectively, starting at 91-89 cents with no regard for carrying charges. May wheat opened at 95-94 cents.

SILVER METAL REGAINS FORMER HEIGHTS IN THE WESTERN WORLD FOR FIRST TIME IN SIXTY YEARS

Fall From Favor Began in 1873 When Germany Demonetized Metal.

AFFECT FOREIGN TRADE.

U. S. Will Rank With China and Japan as Consumer if They Carry Out Buying Plan.

(By W. R. Huff, Associated Press Financial Writer)

NEW YORK, Aug. 11 (AP).—Silver climbed back to a position of monetary importance in the western hemisphere today, for the first time in 60 years, as the result of President Roosevelt's nationalization of the metal.

The "Silverites," or advocates of silver monetization, triumphed thus over the opposition of many leading economists in Wall Street and elsewhere.

Silver's fall from monetary favor began back in 1873 when Germany demonetized the metal after adopting the gold standard two years earlier. Great Britain went on the gold standard in 1816. Toward the end of the 19th century, France, the Netherlands, Italy, Belgium, Switzerland and the Scandinavian countries took action of one kind or another which deprived silver of its monetary status.

In 1874, the United States dropped the silver dollar from its coinage system. During the 90's, Austria-Hungary, India, Russia and Japan chose the gold standard to the exclusion of silver.

Steady Crumbling.

Ever since 1 173 (except for the war period), the price of silver had crumbled until, in 1933, a reverse movement began which carried the price up 100 per cent. from the record low.

Ever since 1873, silver has been the bitterest financial bone of controversy.

The silverites assert that a rising silver price would increase their purchasing power and the opposition argues, with equal force, that an appreciating currency would reduce the ability of China to export abroad and therefore would restrict its ability to buy abroad, foreign trade consisting, in the final analysis of an exchange of goods.

If the United States should carry out its plan to buy enough silver to equal 25 per cent. of total metallic reserves, it would begin to rank with China and India as a consumer of the white metal.

Between them, China and India possess billions of ounces of the metal. No one can even guess how much has been bought and hoarded and turned into trinkets and baubles for the natives to wear.

The floating supply of silver, on the other hand, is relatively limited. The exact amount is not known to bankers here, but the total is considerably less, it is thought, than the 1,000,000,000 or more ounces which the treasury may have to obtain to complete its programme.

LIGHT DECLINES TORONTO TRADE

International Nickel, Ford "A," and C.P.R. React Half a Point.

DISTILLERS STEADY.

TORONTO, Aug. 11. — (CP) — Prices drifted down moderately in a drab session of the industrial section, Toronto Exchange today.

Recessions up to a half point came out in International Nickel, Ford A and C.P.R., as the interlisted group eased with the New York Board. Distillery Stocks were steady, Walkers Common holding a gain of only ⅛ and Industrial Alcohol showing a loss of a similar amount while Distillers Seagrams firmed a little. Brewing Corporation pfd. worked back ⅝ to 31.

In the oils McColl pfd. dropped a half point and Supertest preferred sagged more than a point to 20½.

Canners A lost a half point and Weston's common added that amount. The implement stocks remained steady with fair turnover for Massey Harris.

Buoyancy apparent in the utility list over several sessions was missing today, only Beauharnois holding to the upside. Power Corporation wasoff a half point.

UNITED KINGDOM BACON

OTTAWA, Aug. 11. (CP). Prices were higher and steady on the United Kingdom bacon market during the past week, according to a special cable to the Department of Agriculture.

Quotations: Canadian 83 to 85 Shillings; Danish 87 to 91 shillings; English 88 to 92 shillings; Irish 84 to 94 shillings; Swedish 85 to 87 shillings; Dutch 83 to 86 shillings, and Baltic 90 to 96 shillings.

Canadian hams were easier at 100 to 101 shillings.

One on the Clerk

The telephone in a well known George street cigar store rang last night.

The clerk on duty answered.

"Have you got Prince Albert in the can?" an innocent female voice inquired.

"Yes, we have."

"Well, let him out," the caller ordered, hanging up.

Some fun, eh? Heh! heh! heh! But did the clerk laugh? No. It was the seventh time that gag has been pulled on him in the past month. He doesn't dare handle the calls as he would like to for fear some day someone will want to know if he has Prince Albert in the can.

NEW POTATOES DOLLAR A BAG

Chickens 20 to 25 Per Pound —Eggs 20 to 22 and Butter 22 to 25.

FLOWERS PLENTIFUL.

Bright red chokecherries that are guaranteed to make lovely jam, were a novelty on the market this morning. A basket sells at 25 cents.

New potatoes were 20 to 25 cents a peck, and $1 a bag.

Little roasted chickens, ready for the plate, were priced at 45 cents for a bird weighing one pound, ten ounces, and 70 cents for another, weighing nearly three pounds.

Young April and May chickens sold from 20 to 25 cents a pound, a... year-old fowl were 15 cents a pound. A duck was quoted at 22 cents a pound.

Eggs were fairly plentiful, at 20 to ... cents a dozen. Butter sold at 22 to 25 cents a pound.

Red raspberries were 20 to 25 cents a quart, huckleberries 2 quarts for 35 cents, Columbian raspberries were 10 and 20 cents in pint and quart boxes, and Duchess apples were 30 cents a peck.

Crabapples were 25 cents a basket.

Corn was 20 cents a dozen, yellow beans 5 cents a quart, green and red peppers a nickel apiece, vegetable marrows 5 and 10 cents, and large beets were two bunches for five cents.

One careful vendor had good-looking produce. His raspberries were covered with cellophane and his celery hearts, selling at two bunches for a quarter, were wrapped in white paper.

Flowers were plentiful and looked in excellent condition. Beautifully-colored gladioli were 20 and 25 cents a dozen, with pale yellow 'prims,' "like butterflies," as their owner expressed it, outstanding in their fragile loveliness. Sweet peas were 15 cents a bunch, velvet-red snapdragons the same, and a mixed bouquet of marigolds could be bought for a nickel.

Little pigs were $8 a pair.

Activity Returns To The Gold Group

TORONTO, August 11 (C.P.) — Interest returned to the gold stocks in to-day's abbreviated session of the Mining Market, and Dome, Teck Hughes and Hollinger registered small gains while the cheaper issues also held firm to strong.

Hudson Bay and Base Metals Corporation were the most active of the base metals, but neither did better than hold level with the previous closing prices. Noranda was off about half a dollar.

The silver leads dropped points on slow buying. Eldorado and Nipissing lost about 5 cents each and White Eagle, Bear Exploration, Premier and Castle 1 to 2 cents each. The secondary gold group had narrow gains for B.R.X., Little Long Lac, McVittie, Central Patricia and McKenzie, whole God's Lake, Siscoe and Bobjo sold down a little.

In the oils, Home Oil at $1.01 showed a loss of 4 cents.

CAR AND BICYCLE COLLIDE

In a collision with a motor car, driven by Walter Peters, Reid street, Wilton Hillier, 17, 675 King street, was thrown from his bicycle suffering several bruises. The bicycle was badly damaged. The accident occurred at 8.15 last evening at the corner of McDonnel and George streets.

Divine Belief Winning Battle For Pastor As He Defies Death With Rattler Bite

SYLVIA, N. C., Aug. 11.—(A.P.).—Credulous residents of the Balsom mountain fastnesses watched with awe to-day the workings of the "faith cure" on Albert Teester, 39-year-old holiness preacher who braved a rattlesnake's fangs to prove the power of divine belief.

"God will take care of it," the writhing Teester told his backwoods flock after the reptile had struck him twice Sunday night as he held it aloft in his pulpit.

Spurning medical care, as did his wife as she died of child birth several years ago, Teester said he handled the snake because Christ, as quoted in Luke 16, said "Thou shalt take up serpents."

His arm swelled to bursting. His tongue filled his mouth His neck and back inflamed. But he still held to the efficacy of faith as opposed to medical care.

And to-day he appeared to be recovering.

Where His Holiness Will Holiday

Views of Castle Gandolfo, high in the Alban hills near Rome, chosen by Pope Pius XI as the scene of his vacation, are pcitured above. The summer residence, built by Pope Urban VIII in 1629, has not been occupied by a pope since 1869. The villa, at an altitude of 1,400 feet, is shown at top, and one of the beautiful terrace gardens below. Pope Pius is shown in inset.

Livestock-Produce Quotations

TORONTO CHEESE.

TORONTO, Aug 11. (C.P.) — The Toronto wholesale cheese market continued steady to-day with dealers buying large, colored, paraffined and government grades at 10¼c.

Wholesalers offered cheese to retailers at the following prices: New, large, 11¼c; twins, 11¾c; triplets, 12c; old, large, 17½c; twins, 17¾c; triplets 18c; medium, large, 15½c; twins, 15¾c; triplets, 16c.

TORONTO PRODUCE.

TORONTO, August 11 (C.P.) — Wholesale prices on produce delivered at Toronto as supplied by the United Farmers Co-operative Co., here to-day were:

Eggs.—Special grade A-1 large, in carton, through Associations, doz., 29c, Grade "A" large, dozen, 19c; grade "A" medium, doz, 16c; grade "B", doz., 17c; grade "C" doz., 16. Churning cream, No. 1, lb. 18c; No. 2 lb. 16c; butter, No. 1 lb. 18½ to 18¾c; No. 2, 18c to 18¼c.

New potatoes, per bag, 65c.

FRUITS AND VEGETABLES.

TORONTO, August 11 (C.P.) — Wholesale prices on fruit and vegetables as supplied by White and Co., were reported unchanged today.

TORONTO POULTRY.

TORONTO, August 11 (C.P.) — Wholesale prices on five "A" grade poultry, as supplied by the United Farmers' Co-operative Co., were reported unchanged to-day.

GERMAN GIRL SETS RECORD

(Continued From Page 1)

fourth, a yard ahead of Miss Dearnley The 11.9 world record was established by Miss Walsh in the Olympic Games.

Wins in 60-Metre

The fleet Polish girl saved some of her laurels by winning the 60-metre final. Kuhlmann of Germany was second.

Fraulein Englehardt of Germany won the 80-metre hurdles final in a thrilling duel with Betty Taylor of Hamilton, Ont., equalling the British record of 11.8 seconds. Roxy Atkins of Toronto, was sixth.

Canadians Fall Short.

Fraulein Krauss whipped the Olympic and British Empire champions for the second time in the 200 metres final, setting a new British record of 24.9 seconds. Miss Walsh again was second, this time a foot behind, with Miss Hiscock third, a yard back of the former Cleveland flyer.

Canada's entrants were unable to keep up with this terrific pace. Lillian Palmer of Vancouver was fourth and Eileen Meagher of Halifax Fifth.

UPHOLD RULE

MINNEAPOLIS, Aug. 11 (AP.)— The federal court to-day upheld the legality of Gov. Floyd B. Olson's military rule in the truck drivers strike in refusing 10 protesting employers an injunction against continuance of the decree.

DOOR TO EXPAND U.S. CURRENCY BY SILVER-BACKED DOLLAR, OPEN

Gov't Announces It Will Print Certificates on Basis $1.29 an Ounce.

ENOUGH TO EQUAL COST.

By SAM ROBERTSON
Canadian Press Staff Writer

NEW YORK, Aug. 11. —(CP)— The door to expansion of the United States currency through issuance of silver-backed dollars was open today, but the Roosevelt government stressed it had no immediate intention of taking such a step.

By proclamation, the federal treasury announced last night that silver certificates would be printed on the basis of the statutory price of $1.29 an ounce. That order displaced the previous issuance of such currency at silver's American cost price of $50.01 cents.

Thus the treasury was armed with the means of printing 2½ times the number of certificates it could previously, but it was stated they would not all go into circulation.

Enough to Equal Cost

An official statement said:

"For the present, the treasury will issue against this (already held) silver, an aggregate face amount of certificates equal only to its cost."

Certificates were now being printed against 62,000,000 ounces of silver, a treasury statement said. Cost of this silver, which includes some accepted in partial payment of war debts, was $46, 900,000. Certificates to the amount of the cost price — the latter figure—would be put into circulation, while the difference between the cost and face amount on the basis of $1.29 per ounce — rough $30,000,000—would be held in the treasury and shown on the daily Treasury Statement as seigniorage, or profit.

The statement pointed out that the plan to print these silver certificates at a ratio of 2½ times the cost of the metal to the Government applied at present only to silver now held. Silver acquired in the future, including that under the nationalization order issued Thursday, also would be valued at $1.29, but "for the present" currency printed against such metal would be on the basis of the cost of 50.01.

Wondering

To the man in the street, this latest currency step of the "new deal" government, and its possible ramifications, were far from clear.

It seemed only future trends and policies could determine how much actual expansion of U.S. dollars in circulation would grow from last night's announcement.

One point which no doubt troubled merchants and others with international commitments was the manner in which the new silver dollars would be received in other countries should the treasury start releasing its "silver profit dollars." If that situation arose, the world price of silver seemingly would have to be $1.29 before the U.S. silver certificates could be worth 100 cents on the dollar in word markets.

The New York Times touched on that point from a different angle. Discussing the government's silver purchases, it pointed out that what counts in maintaining a gold standard is the reserve of gold, then added:

"Silver, regardless of the 'monetary value' of $1.29 assigned to it by present legislation, would have only the value for which it could be resold to the world markets, and that would probably be far less than the extravagant price our government had paid for it."

Connaught Park

MONDAY ENTRIES

First Race

Claiming, $300, 3-year-old and up, foaled in Canada, 1 mile (10-5).

Thermal 106; Logwood 120; x-Jug of Gold 108; x-Star Diadem 99; Hollandaise 99; Irish Consul 104; Wee Toddler II 111; x-Hidden City 106; Rideau 111; Miss Jomnson 106. Also eligible: Le Canadien 104; Anoka 116; Sir Michael 120; Par Excellence 116; Colored Artist 110.

Second Race

The Midsummer Juvenile, claiming, $300, 2-year-olds, 5½ furlongs (7).

Lashaway 115; Dictatorial 108; Love Broker 101; High Yellow 102; oel C. 109; The Staff 105; x-Which Prig 103.

Third Race

The Carleton, claiming, $300, 3-year-olds and up, 6 furlongs (10-6).

Talky 115, Rough Boy 112; Jean Gaffney 107; x-Confection 92; Scara Glen 104; Taoist 102; Omarcam 112; Distinct 104; Barqueen 109; x-Fleckel 104. Also eligible: Sherry Boy 106; Ting Fan 107; Subscribe 112; Ville Crest 106; Grand Duchess 115; Anny 101.

Fourth Race

Claiming, $300, 3-year-olds and up 6 furlongs (10-6).

Second Storey 106; Jack D'or 110; Hogarty 117; Yankee Doodle 113; x-Irish Pearl 107; Kaffa 108; Snoops 100; Bold Robin 113; Chile Gold 117; Mintmagi 117. Also eligible, x-Mad Miss 98; Cappoquin 110; Abitibi 108; Errant Lady 100; Wrackell 110; Red Grange 110.

Fifth Race

The Ladies' Day claiming, $400, 3-year-olds and up, 6 furlongs (9).

By Product 110; Sand Runner 117; Blue John 111; Ellen D. 110; Arson 106; Wanderoo 108; x-Uvira 97; Attribute 119.

Sixth Race

The Capital City, claiming, $300, 3-year-olds and up, 1 mile 70 yards (7).

Cousin George 109; Cupboard 113; Harlem 108; Pillarita 108; Risneur 106; Front 106; Happy Hopes 108.

Seventh Race

Claiming, $300, 3-year-olds and up one mile and sixteenth (10-6).

Ruby Stone 107; Big Blow 115; Air King 112; x-Washington Lielie 105; Cyrano 112; Phil R. 112; Wood River 115; Fortune Bay 107; Earl Gaar 115; Poggy Dew 105. Also eligible: Time Enough 115; Traumagne 112; Egad 115; Woolorac 115; x-Golden Princess 102; Tomboy 107.

x-A.A.C. Clear and fast.

CONNAUGHT SCRATCHES

1—Billy Pat, Vicki, Golden Storm, Second Story, Cherry Point, Westy's Butler.
2—Bronze, Wood River.
3—Hascis, Shandygaff, Don Carlos, Subscriber, Tricycle, Taoist.
4—Assyrian Lad, Le Canadien, Anola, Sweepvale, Confection, Rockvale.
5—Cupboard, Front.
7—Dick Potter, Jolly Gal.

SENIOR CLERK

(Continued from Page One)

ficulty at times in obtaining suitable parts from the stores.

Under cross examination by J. A. McInnis, Straw declared he had a serious quarrel with T. H. Lake, plant blacksmith, about three weeks ago. It arose, witness said, over some article Mr. Lake was making for his son.

"How many are there in there in the blacksmith shop," asked Commissioner Lang.

"Two," Straw replied.

"Are you busy?" Mr. Lang continued.

"When we're not working on andirons," witness answered, "otherwise I'm rather ashamed of the amount of work we do."

DEPENCIER TAKES REINS

HALIFAX, Aug. 11 (CP)—Most Rev. A. U. DePencier, Anglican Archbishop of New Westminster and Metropolitan of the Ecclesiastical Province of British Columbia, will serve as Acting-Primate of the Church of England in Canada until the General Synod meeting in Montreal next month selects a new leader.

BABY FOUND SAFE.

WINNIPEG, Aug. 11. —(C. P.). — Believed to have been carried away from her home by a bear, the three-year-old daughter of Tom Spence, object of five-day search in the bush country near Lac du Bonnet was safe at home to-day.

She was found in the thick bush lands, not far from her home, last night.

ONTARIO HOG PRICES

TORONTO, Aug. 11 (CP)—Bacon hog prices were steady to-day at $7.50 to $7.65 a cwt, f.o.b. shipping point, with $1 premium for extras. To-day's prices: Peterborough, $7.50, unchanged; Kitchener, $7.60, unchanged; London, $7.60, up 5; Hull, Que., $6.15, unchanged.

EXTRA PROTECTION.

CALLANDER, Ont., Aug. 11 — (C. P.). — Two special constables were sworn in to-day to give 24-hour protection to the Dionne Quintuplets. W. H. Alderson, Red Cross executive, announced The babies were 75 days old, to-day.

MURRAY'S SELECTIONS

AT CONNAUGHT PARK

First Race—	Second Race—
Wee Toddler II	Wishsprig
Rideau	Lashaway
Hidden City	Love Broker
Third Race—	**Fourth Race—**
Talky	Hogarty
Omarcan	Mint Magi
Barqueen	Kaffa
Fifth Race—	**Sixth Race—**
Blue John	Happy Hopes
Attribute	Cupboard
Wanderoo	Pillarita

Seventh Race—
Phil R.
Big Blow
Wood River.

DROUGHT BREAKS

Oklahoma. Earlier in the week, 36 victims were listed.

At Nowata, Okla., the temperature soared to 118, the highest ever reported there. Kansas City had an official high of 110, Oklahoma 104, St. Joseph, Mo., 109.6, and Manhattan, Kan., 114. St. Louis had 106.

In Dallas, Tex., a 21 year drought record was broken. The 97th day was passed with only .76 of an inch of precipitation. Only scattered showers were reported throughout Texas, with high temperatures still prevailing.

In sharp contrast to this some residents of San Francisco were wearing overcoats last night when fog put a fall snap into the air.

FORD TO BUY EDISON'S TELEGRAPH INSTRUMENTS

FORT ERIE, August 11. — (C.P.) —Some sixty years ago when the late Thomas Edison, then employed on the old Buffalo and Goderich Line of the Grand Trunk Railway, was learning to telegraph, he and Malcolm Colcleugh, for many years superintendent of International Railway Bridge between Black Rock and Buffalo, used to exchange brief telegraph flashes, as Mr. Edison, just graduating from a job as "train butcher" was learning the Morse code. Those instruments on which Edison learned the mysteries of dots and dashes, have long since been a treasured relic in the Colcleugh family here.

Negotiations were recently opened by Henry Ford's secretary covering their purchase, and to-day it was announced a grandson, Gordon Colcleugh, himself a telegraph operator, will receive an undisclosed sum for the instruments.

Market Closing On All Exchanges

WALL STREET

NEW YORK, Aug. 11. (AP).— Fresh buying of the non-ferrous metals gave the stock market a little firmer appearance to-day, but the rest of the list was all but neglected, and virtually unchanged. The closing tone was steady. Transfers for the two-hour session were only about 300,000 shares.

The federal issues declined rather sharply, and the dollar weakened in foreign exchange dealings. These were accepted as inflation signals but commodities, which should have gone up if the markets generally had been gripped by inflationary expectations, declined sharply.

Among shares of Canadian companies, aside from renewed firmness in Dome and McIntyre, changes were narrow. Canadian Pacific ruled about even, while International Nickel improved fractionally. On the curb Lake Shore and Hiram Walker were steady. Dominion Government bonds were quiet.

GOOD APPLE YIELD

KENTVILLE, N. S., Aug. 11 — (C. P.). — One and one half million barrels of apples for export is estimated crop for the Annapolis Valley, Canada's greatest orchard country, while this is below the record yield of 1933, more than two million, it is far above the five-year average. The commercial crop, which includes apples used in by-product plants is placed at two million barrels.

FIND NEW COAL SEAM.

JOGGINS, N. S., Aug. 11 — (C.P.). —A new area of prosperity for this mining community was envisaged to-day with the announcement that the richest seam of coal found for many years in Cumberland county has been tapped by engineers of the Shore Coal Company.

Workers bored through a seam 67 inches thick it was discovered at a depth of 450 feet, less than 100 yards from the shoreline.

You will find many things in the Classified Ads of The Examiner.

NEIGHBORLY NOTES

Please Phone Items to 1000 or .001

Mrs. Walter Belleghem was in Toronto for the marriage of her brother, Mr. John Sterling Knapman, youngest son of the late Mr. and Mrs. J. S. Knapman of Peterborough, to Miss Dorothy E. Ball, daughter of Mr. and Mrs. Harold Ball of Toronto.

* * *

Mr. A. A. Goodfellow of 518 Water street to-day celebrates the eighty-first anniversary of his birth.

* * *

Mr. and Mrs. James Edwards of Chambers street are celebrating tomorrow the thirteenth anniversary of their wedding.

* * *

Mr. W. L. Agnew, Business Manager of The Times-Journal of St. Thomas, was in the city yesterday and called upon members of The Examiner staff.

* * *

Prior to her wedding, Mrs. G. Drury (formerly Miss Lillian Dickens), was presented with a chesterfield table by her associates of the Western Clock Company.

* * *

Joseph Sexsmith of 183 Aylmer street, is holidaying with his uncle, Mr. J. A. Sexsmith, ex-M.P., of Havelock.

* * *

Miss Elspeth McElhiney of Chemong Park is visiting her sister, Mrs. T. Herbert Martin, in Chicago.

* * *

Mr. and Mrs. A. King and son Billy, of Toronto, have returned home after spending their holidays with Mr. and Mrs. R. Ross at their cottage on Rice Lake.

* * *

Mrs. E. M. Coote and daughter, Barbara June, of Toronto, are guests of the former's mother, Mrs. M. Grierson, 340 Charlotte street.

* * *

Mr. and Mrs. E. C. Griggs and Mrs. Ackerman motored from Pittsburgh, Pa., to spend the week with Miss E. Smith, McDonnel street.

* * *

Mr. Gordon Monkman, manager of the G. Whittaker Company, sails to-day for England to join his wife and family there for a holiday. They will return early in September.

* * *

Miss Irene Doris of Windsor is spending August with her sister, Mrs. Joseph Doherty, 705 Water street.

* * *

Miss Mabel Alderdice of Toronto is spending the week-end with Mrs. R. Ross.

* * *

Mr. Gerald McElhiney, V.C., with Mrs. McElhiney and Miss P. McDonald, of Truro, N.S., were recent visitors at the home of Major and Mrs. McElhiney, at Chemong Park. They went up to Toronto for the week-end Reunion of the Canadian Corps, with Major McElhiney, who left from there for Quebec City, to resume his duties at the Salvation Army Corps after his holiday at Chemong. Mrs. McElhiney is remaining at the Park until September.

* * *

Miss Pearl Carruthers of Aylmer street, whose wedding takes place later this month, was guest of honor yesterday at a luncheon given by Mrs. E. E. Harvey and her daughters, Mrs. Cliff Carruthers and Miss Marion Harvey, at the home of Mrs. Harvey, Brock street. Covers were laid for eighteen. Decorations were carried out in yellow, white and gold and the table was done delightfully with Shasta daisies, yellow tapers and place cards adorned with tiny golden spoons. At the conclusion of the luncheon, each guest wrote two lines of a rhyme concerning the bride-elect, who was then escorted, to the strains of the Wedding March, to the living-room, where an enormous horseshoe fashioned in pale yellow and surmounted by a white wedding bell, was placed. A dainty miniature bride in white, with veil, was another bridal note. Seated on a little yellow stool, the bride-elect was presented with a shower of twenty-one silver spoons wrapped in yellow and white.

* * *

Mr. J. F. Strickland has a birthday anniversary tomorrow.

* * *

Mrs. Meyers, Miss Mary Lewis and Miss Silver, of Stouffville, are in Dr. Adams' cottage at Chemong Park, for a week. Mrs. Meyers is a sister and Miss Mary Lewis is a niece of Mr. James Lewis, Aylmer street.

* * *

Prior to his recent marriage, Mr. George Drury was presented with an electric clock, the gift of his associates at the Western Clock Company.

* * *

Recent guests of Major and Mrs. McElhiney at Chemong Park were Mrs. F. E. Springer and Mrs. G. M. McElhiney, of Belleville, and Miss Patricia Anderson, of Toronto.

* * *

Mrs. B. O. Britton of Gananoque (with Mr. Britton), Mrs. J. M. Denholm of Blenheim, and Miss Hattie Raymore of Toronto, all sisters of the late Mrs. W. D. Scott, are here, and attended her funeral this afternoon.

* * *

Prior to their marriage, Mr. and Mrs. George Drury (the latter was formerly Miss Lillian Dickens), were guests of honor at a miscellaneous shower held at the home of the bride's parents, when many useful and dainty gifts were presented by their friends. The evening was spent in dancing, followed by the service of refreshments.

* * *

Mr. and Mrs. Reginald Cottle of Ottawa are spending a fortnight with the latter's mother, Mrs. J. A. McElhiney, at Chemong Park.

* * *

Mrs. Percy Vannest, 218 Reid street, was hostess last night at a kitchen shower given by the executive and members of the X.L. Mission Circle in honour of one of their number, Miss Aileen Rose, whose marriage takes place to-day. The rooms were tastefully decorated with streamers and a profusion of flowers carried out in a scheme featuring the Circle colors of green, yellow and white. The bride-elect was conducted to a table upon which was arranged a large clothes-basket, also done in the prevailing colors and containing a varied selection of many gifts, both pretty and useful. In a few gracious words, Miss Rose expressed her appreciation of the thoughtfulness of her friends. A brief program followed when Mrs. P. Vannest gave a very humorous reading entitled "Last Reveries of a Bachelor." Also humorous was the clever parody "Seeing Aileen Home" sung in duett by Mesdames Ernest Kitney and Alex Rosborough. On behalf of the Circle girls, the president, Jean Hammond expressed their sincere good wishes to the bride-to-be and during the social hour which followed dainty refreshments were served by the hostess assisted by members of the executive.

* * *

Mr. and Mrs. Richard Killen of Dublin street are visiting their daughters, Mrs. A. J. Crough and Mrs. C. D. Hagerty, in Detroit.

* * *

Mr. and Mrs. John Allen of Weller street are spending a fortnight's vacation with relatives in Poughkeepsie, N.Y., and with their son, Mr. Fred Allen, in East Orange, N.J.

* * *

Mr. Ralph Koster, of Koster's Dental Laboratory, Kitchener, has returned home after spending his vacation with his parents, Mr. and Mrs. W. J. Koster, Aylmer street.

* * *

Mr. and Mrs. C. T. Raymore of Toronto attended the funeral to-day of the former's sister, the late Mrs. W. D. Scott, Hunter street west.

* * *

Miss Viola Sexsmith is spending her holidays at the home of her cousin, Mrs. John Brown of West Seymour, and with her uncle, Mr. William Fisher of Campbellford.

* * *

Mrs. William F. Cavanagh of 316 Reid street is visiting friends in Detroit.

* * *

Mr. and Mrs. Peter Stuart of St. Joseph, Mo., are visiting friends and relatives in the city.

* * *

Mr. and Mrs. E. V. Morphet are holidaying at Chemong Park, in one of Mr. Fred Roy's cottages.

* * *

Mr. and Mrs. Walter Howe and baby Marion, of Detroit, are guests of Mr. and Mrs. W. Sproule, 199 Stewart street.

* * *

Alfred and Alfrieda Field, twin son and daughter of Mr. W. R. Field of Princess street and the late Mrs. Field, have a joint birthday to-day.

* * *

Miss Rosenburg, who has been staying with her sister, Mrs. Barman of Buffalo, at the latter's summer home at Chemong Park, is ill, and left for her home in Buffalo this morning, in Belleghem's ambulance, accompanied by a physician, Dr. A. W. McPherson.

* * *

Mr. and Mrs. Holdenburg, Sr., of Florida, with Mr. and Mrs. Holdenburg, and Mrs. Owens, of Rochester, N.Y., accompanied by Mr. Thomas Flynn of Downeyville, were recent guests of Mrs. Fitzpatrick and Mrs. Delaney.

Fashion Service

Have your way—tuck-in or overblouse as seen in the wee sketchlet. It's the outstanding sports success in shirtwaist type of the season. And for all its intense tailored simplicity, it's so exceedingly smart.

Men's shirtings, so fresh looking and washable, are very popular for such a model. Pique is also good, while an endless choice will be afforded by twill cotton prints, cotton crash, linen, seersucker, tub plain pastels and shirting silks, peasant cottons, etc.

Style No. 2821 is designed for sizes 14, 16, 18 years, 36, 38 and 40 inches bust. Size 16 requires 1¼ yards of 39-inch material.

The Examiner:
Please order for me—
Pattern Number .....
Size .....
My Name .....
Address .....
I enclose 15c in payment. Allow five days for return.

SILVER SPOONS, WATCHES, DIMES SAFE FROM U. S. GOVERNMENT

Exact Amount of Metal Called in Will Depend on Gold Stock Variations.

HOLD SHARE IN VAULTS

(By William L. Beale, Associated Press Staff Writer.)

WASHINGTON, August 11. — United States citizens may hold on to their silver spoons, watches and dimes. The government doesn't want them; and they need not expect their quarters and half dollars to turn into any different kind of money tomorrow from what they are today.

These things were not changed by the presidential order nationalizing silver stocks.

What Mr. Roosevelt and Secretary Morgenthau are doing is calling into the treasury stocks of bullion silver traded in on the commercial markets. These stocks may range anywhere from 45,000,000 to 250,000,000 ounces.

Buying in this silver at the rate of 50.01 cents an ounce, is what is meant by "nationalizing" silver. It is taking government ownership of floating commercial stocks not being used in industry and commerce.

Amount Depends on Gold

The president's order is part of the administrative work in carrying out the Act of Congress directing the treasury to build up a stock of silver which in relation to the gold stock will be one to three. The exact amount will depend on the variations in the gold stock, which now exceeds $7,000,000,000.

In giving this order Congress gave the President authority to take over domestic silver stocks at a price of 50 cents an ounce. That is what the President did yesterday.

The coinage value of silver is $1.2929 an ounce. That means one ounce of silver will be coined into $1.2929 in silver dollars.

But since Congress held the price to half a dollar, the treasury is not paying the coinage value. It keeps for the government 61 8-25 per cent. of the $1.2929, and pays the silver holder the remainder—50.01 cents.

The Government's share is held in the vaults. The rest of the silver is coined into silver dollars.

CONTRACT BRIDGE

Written for General Press
By E. V. SHEPARD

WHO WAS WRONG?

When a high contract turns out very sour for the declaring side it is all too common for each partner to blame the other, as was the case with the hand shown to-day. The question is: Who was wrong?

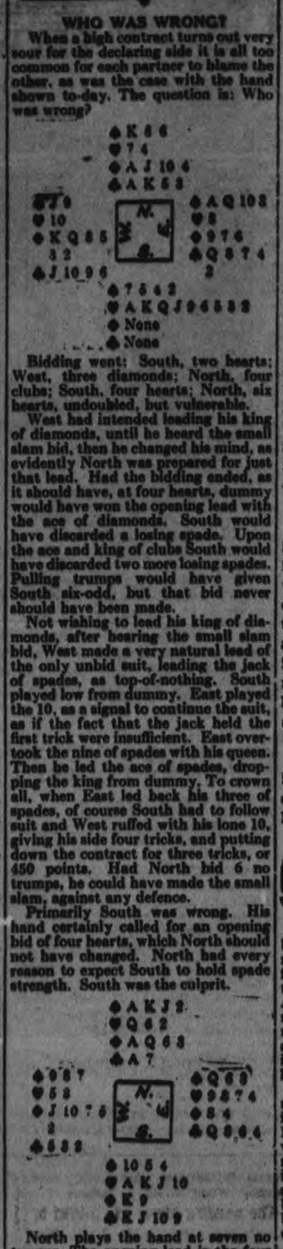

Bidding went: South, two hearts; West, three diamonds; North, four clubs; South, four hearts; North, six hearts, undoubled, but vulnerable.

West had intended leading his king of diamonds, until he heard the small slam bid, then he changed his mind, as evidently North was prepared for just that lead. Had the bidding ended, as it should have, at four hearts, dummy would have won the opening lead with the ace of diamonds. South would have discarded a losing spade. Upon the ace and king of clubs South would have discarded two more losing spades. Pulling trumps would have given South six-odd, but that bid never should have been made.

Not wishing to lead his king of diamonds, after hearing the small slam bid, West made a very natural lead of the only unbid suit, leading the jack of spades, as top-of-nothing. South played low from dummy. East played the 10, as a signal to continue the suit, as if the fact that the jack held the first trick were insufficient. East overtook the nine of spades with his queen. Then he led the ace of spades, dropping the king from dummy. To crown all, when East led back his three of spades, of course South had to follow suit and West ruffed with his lone 10, giving his side four tricks, and putting down the contract for three tricks, or 450 points. Had North bid 6 no trumps, he could have made the small slam, against any defence.

Primarily South was wrong. His hand certainly called for an opening bid of four hearts, which North should not have changed. North had every reason to expect South to hold spade strength. South was the culprit.

North plays the hand at seven no trumps. The opening lead is the four of clubs. Before Monday see how many can be made against any subsequent defence.

Household Hints

MENU HINTS.
Lamb Stew With Vegetables
Raw Vegetable Salad
Rice Pudding With Lemon Sauce
Iced Tea

I have included recipes for cooling summer drinks in today's menus. They are nice to serve, when callers come, whether in the afternoon or evening

Today's Recipes.

Rice Pudding with Lemon Sauce.—One cup rice, one cup sugar, four eggs, one quart milk, one teaspoon melted butter, one teaspoon vanilla. Cook rice in boiling water, drain. Beat eggs well, add sugar, milk, butter, vanilla and a pinch of salt. Add rice and bake in 350 degrees until set and browned, about one hour. Sauce: One-half cup sugar, one tablespoon cornstarch, one cup boiling water, two tablespoons butter, two tablespoons lemon juice. Cook the cornstarch, sugar and water over hot water for 20 minutes. Add butter and lemon juice with a dash of nutmeg.

Pineapple Lemonade. — One cup sugar, one pint water, one No. 2 can crushed pineapple, juice of two lemons, one orange; one quart gingerale. Boil sugar and water ten minutes, add pineapple and fruit juice. Chill and add gingerale just before serving.

Golden Goblet.—Steep one teaspoon tea for two minutes in one cup boiling water, strain. Add four tablespoons sugar and cool. Press one eight-ounce can apricots through sieve and add one cup orange juice and four tablespoons lemon juice. Serve over crushed ice with a garnish of sliced orange. Makes three cups.

Undercrust.

Warming a pan before putting in the undercrust of a pie keeps the crust from becoming soft and soggy when it is baking.

PLANT PICKETED

PITTSBURGH, Aug. 11. (AP).—Picket lines surrounded three strike-closed Aluminum Company of America plants in the Pittsburgh district to-day, marking the first day in an employees' walkout in which two men already have been injured and another arrested.

Just Between Us Women

A daily chat with Examiner neighbors conducted by Anne Wilcox

There are straws which show which way the August wind of fashion is blowing, for straw in various guises is in vogue. It has been a long time since straw matting was in style. Today it is found not in the former guise nor for entire floor coverings, but for all sorts of household furnishings and accessories.

* * * * * * *

Mats, instead of being for the floor, are for the beach. They are light weight, roll into small compass for carrying and are used as beach mattresses when spread out on the sands. They protect from sand, and are particularly used by bathers who like to lie about on the beach without getting wet suits and sand covered which necessitate another plunge into the water to wash it off.

* * * * * * *

The straw matting which comes about cartons and chests of imported tea is excellent for these straw mattresses. If several pieces of this matting are sewed together they are used for protection against too hot sun on the beach, the four corners are nailed to posts which are thrust down firmly into the beach. Such an awning with its crude rusticity might have come from some South Sea island. It looks comforting and can be homemade, naturally, but is not easily portable. It certainly shows the drift of straw into fashion.

* * * * * * *

Straw hats for summer breakfast, luncheon, and supper tables have held a high place in favor this season showing a gain over last year both in vogue and variety. Tea matting types are to be found although the weave is finer and closer. Bound edges supply firmness and a note of decoration sometimes. There are several styles in this type. Among them there are those with evenly turned edges requiring no binding for strength nor ornament. These matting sets are newer than raffia, which is, of course, included in the straw vogue. Rusticity is not featured in raffia mats but a peasant decoration, some of which is handsome of its kind. Colors are beautifully combined. Raffia is much in evidence. There are trays of it in a great number of styles, and in many types of straw.

* * * * * * *

Straw is indeed in favor. One reason why it appeals to homemakers is that it can be kept clean with a minimum amount of work. Wiping off with a damp cloth will keep the material spotless, and anything like laundry work is eliminated.

BE BEAUTIFUL

Over in Cannes, that famous French beach resort, when a really smart woman now drops into a beauty salon for a facial, she doesn't expect the treatment to include her face alone. A facial, in that part of the globe, means not only a beautifying treatment for the face, but for the shoulders and back as well. And the treatment is a mighty popular one among the habitues of that gay resort.

Over in this country, some of the more progressive salons are now starting such treatments. But personally, I wish more of them would. For it would certainly help to make women more back-conscious. Unshapely, blemished backs are too, too ugly. And yet so many women expose such backs because of their liking for the backless bathing suits and frocks included in our summer styles.

Always make sure that your back is smooth and clear-skinned before you ever expose it. Pimples and rashes that break out on the back are usually due to improper diet. When large amounts of rich, heavy foods, sweets and starches are eaten, the blood stream becomes polluted with poisons. If the back is marred with blemishes the diet should be simplified. It should consist chiefly of fresh fruits and vegetables. Bran, agar, onions, spinach, oranges, figs, dates and the like should be eaten liberally. And plenty of water should be imbibed each day.

A vigorous cleansing of the back is also necessary each day so that the pores are kept free from all impurities. This can best be administered when taking the nightly bath. Before you step into your tub of water, apply a generous coating of cleansing cream to your back. Massage it well into the skin, and then step into your tub of warm water.

Relax in the water for a bit so that its warmth will stimulate the activity of the pores and enhance the cleansing abilities of the cream. Then scrub your back vigorously with a pure, bland soap, using a long-handled brush. And after the bath, apply a good, soothing astringent to your back. Such an astringent will not only close the pores and tone up the skin, but will also prove very soothing and healing for any blemishes on the back.

Camomile Tea Rinse

Karen: Boil a handful of camomile flower in a pint of water. Then strain the mixture through cheesecloth, and add a pint of clear water to the resultant solution.

Reducing

Ruth S.: Constipation may indeed be a cause of overweight. You will find full information on correcting constipation and reducing weight in my "New Figure" booklet. The information is too long to print here.

Superfluous Hair

Theresa: The superfluous hair bleach to which you refer is composed of two teaspoons of peroxide and half a teaspoon of ordinary household ammonia.

Editor's Note: To obtain Miss Glad's pamphlets on "The New Figure" and "Beauty Culture" write, care of this paper, enclosing a self-addressed envelope stamped with a three-cent stamp, and ten cents in coin for each, to cover cost of printing and handling.

Baptists In Berlin Rap State Meddling

BERLIN, Aug. 11 (A.P.)—Blows at state interference with religion and "unfair discrimination toward Jews" were the final acts of the Baptist World Congress, closing its convention in Germany.

"This congress deplores and condemns as a violation of the law of God, our heavenly Father," said one resolution, "all racial animosity in every form, oppression, unfair discrimination toward Jews, the colored people or subject races in any part of the world."

JUST AMONG US GIRLS

Your Health

by DR LOGAN CLENDENING

The medical exhibits in the Hall of Science at the Century of Progress at Chicago this year are about the same as they were last year, but are more completely set up. One, which was entirely new to me, was the exhibit of the University of Michigan on diseases of the blood, an outcome of the work of the Simpson Memorial institute, at Ann Arbor, for the study of blood diseases.

It shows in small space a remarkably complete demonstration of the physiology of the blood and of its diseases. You see wax models of six quart bottles filled with blood, the amount which is in an average human being's body. The different types of blood cells, not only in man, but in other animals, are shown by wax models. These are magnified about 3,000 times, but modeled to scale so that you can see the comparative size of blood cells in different animals. The curious thing is that the blood cell of an elephant is smaller than that of a man, and hardly one-fifth the size of that of a frog.

The origin of the blood from the bone marrow, with the development of the red blood cell, showing how it loses its nucleus to become an adult cell, is beautifully clear. The relation of the stomach and the liver to blood formation is shown in a chart, and this explains the reason for the value of liver extract in anemia.

Finally, a picture of the Simpons Memorial building, with models illustrating the difference in the outlook for pernicious anemia now and as it was 10 years ago, brings vividly to mind the fact that this disease has lost its terror.

The other exhibit which I missed last year was the marvelous demonstration of microscopic water life. Hanging drops of pond water are placed under microscopes and projected on the walls of a darkened amphitheater. Visitors can walk around on a runway in front of these and study them at their leisure. The tiny animals are alive on the stage of the microscope behind you, and their gyrations enlarged thousands of times on the screen make you understand the teeming life of ordinary pond water.

Other exhibits which can be recommended are the Italian exhibit which shows the major influence which Italian physicians had on medical discovery. It is remarkable how many important medical advances were initiated by Italian physicians.

Another exhibit is a graphic illustration of great events in the history of medicine. The little cottage where Jenner proved that smallpox could be prevented, the hut where Manson robbed the tropics of their terror, the hospital where Florence Nightingale opened a new profession for women—all are here brought to life.

THEY'RE NEW
THEY'RE SMART
THEY'RE ALL SILK
THE
PHANTOM
Sheer Chiffon Hose

$1.00 Pr.

Delightfully sheer, clear and even. All silk from top to toe. . . . And in the most interesing shades of sherrytone, extra dry, mouette, biscayne, gunmetal, evenglow. Ask to see them!

Richard Hall
Limited

Friday Deaths

(By The Canadian Press)

Halifax. — Archbishop C. L. Worrell, 81, Primate of the Church of England in Canada.

Vancouver. — William Joseph Baird, K.C., 62, former member of the British Columbia Liquor Control Board and prominent in political and business circles in Vancouver for 20 years.

St. Catharines, Ont.—Alexander D. Milne, Superintendent of Waterworks for St. Catharines since 1900.

Toronto—Captain William H. Woodcock, 72, veteran of the Royal Navy.

Boston.—Rev. Albert Curran, 35, layman's retreat director of the Passionist Monastery, at Jamaica, N.Y.

Character From Handwriting

By BLANCHE A. DRAPER

A Feature Conducted by Peterborough's Leading Handwriting Analyst for the Readers of The Examiner

Full name and address (complete) must be given in all samples sent in.

**John Grant,
Bridgenorth, Ont.**

Your handwriting portrays a rather delicate constitution. It would be well for you to give this serious consideration and attention. You are inclined to be quick tempered at times, yet you can be most sympathetic and generous when you want to be. Usually, your type have great courage, and drive themselves on to more definite attainment in life than many people who possess far greater physical strength. This characteristic has a tendency to rob them of health, and undermine the already delicate nerve centers; this, in turn, causes them to speak quickly, and I am afraid some times quite sarcastically when in reality they have no intention of hurting their friends. They usually are fond of music and fine arts, but can become very jealous of competition in any line.

One with your type of fine writing, with its uneven spacing and generous capitals, will be short tempered and impatient. No doubt you will admit that you do not enjoy having your weak points brought to your attention, yet you will be fair enough with me to smile over the above when you are alone, because you asked especially for all knowledge about yourself that it was in my power to delineate through your writing.

Your lucky number is four. You will find that many noted engineers, political leaders and mechanical men are born under the four vibration.

Your birthsign is Aries The Ram. You are ruled by Mars, and this should give you a fighting spirit, for Mars people as a rule persevere.

Your best day is Tuesday. Your most fortunate months are June and July.

Your Destiny number is also a four, and creates the ability to reason things out for yourself.

Your talent number is three, and gives you just sufficient artistic temperament with which to creat a desire for self expression. It also makes you enjoy social good times.

Your personality number is six. This number makes you reliable, competent and wholesouled, and attracting to others who desire your sympathy.

Your numbers correspond exactly to the delineation of your writing, so you should be a most interesting person.

**Mrs. F. D. Relland,
King Street, Preston, Ont.**

Your handwriting reveals a pleasant nature when not pressed too heavily by the cares of the day, for when you are, you are very much inclined to worry, and cross many bridges which are non-existant. You are steady, reliable and honest. You can adapt yourself very easily to circumstances, but you cannot, and will not, accept all types of people as friends. You seem to probe deeply into the innermost thoughts of some people, and search for a reason for this and that, this in turn makes you just a little suspicious of the motives of certain deeds, and you wonder if people only do things for you because they expect you to do more in return. Don't you?

Your type, as a rule, make splendid housekeepers (in their own homes) not as in service. They also have the ability to teach as in school. They are most affectionate, but try to hide their emotions, fearing to be thought silly or easy-going, for simple expressions of devotion or love. Very often they are thought to be 'cold' when the heart is longing to grant emotional expression, in action or words, but they cannot allow themselves that privilege, though they respond heartily to deeds of kindness which are done for them by others.

Your writing reveals the ability to undertake responsibility, and really love being independent. It also shows that you would be most energetic and persevering, serious as to thought, generally diplomatic, and a tireless worker. You would be rather careful with money, and nearly always (if you have your way) put something away for a rainy day.

Many designers and milliners are classed under your type of writing.

Your birthsign is Capricorn The Goat. You are ruled by Saturn. March and November are your most fortunate months for important undertakings. Tuesday and Saturday are your lucky days. Six is your lucky number according to numerology.

**Miss Rita Andrews,
Box 63, Post Office,
Norwood, Ont.**

Your handwriting shows that you have a changeable disposition, and that you are not quite definite as to your future ambitions as yet. I might suggest that you endeavour to build up your constitution by physical culture, and so create a resistance to the cold in the coming winter, for it appears to me that you would be easily subject to head and throat colds.

Your capital 'J' portrays a characteristic which would be worth cultivating, that of leadership, either in teaching or selling as in store work, later on.

You have rather too much imagination, and this is depicted in the 't's' with their tall upstroke and soft light crossing. Your will power at present is not at all well pronounced, but may be developed with concentration, and determination.

You seem to enjoy social events, but become very easily tired, and then the affairs seem to be only troublesome and not even worth dressing for.

I think that you are quite a young person, and that many of the above characteristics will be developed into something strong as you grow older. I would advise you to study the psychology of color, and then study your natural complexion (using no make-up) for I do not think that your type would require any. Bring out your natural beauty through care of the eyes, skin and hair, and excellent knowledge of correct colors in dress. Try to avoid anything flashy, but make neatness your key-note.

RUNAWAY FATAL TO FARMER

DURHAM, Ont., Aug. 11. (CP)—Injuries suffered when his team took fright while he was repairing a binder, have caused the death to-day of Thomas Turnbull, 70-year-old Glenelg farmer and former councillor. Mr. Turnbull was dragged some distance and suffered a broken leg, several fractured ribs and internal injuries.

Midget one-horsepower automobiles, to sell at $250, have appeared in London.

SUMMER PRICES
In Effect NOW
EGG.....14.75 STOVE 15.00
NUT.....14.75 PEA 12.75

'Phone 48
266 Charlotte St.
T. O. DONALDSON,
Local Manager

Rain Insurance
If it rains within 24 hours we will wash it again FREE.
Medium Cars. $1.00
GILLESPIE GARAGE
278 Aylmer St.

July 26

Archdeacon Snowden Lauds Late Primate

OTTAWA, Aug. 11.—(C.P.)—Tribute to Most Rev. C. L. Worrell, Primate of the Church of England in Canada, who died at Halifax last evening, was paid here last night by Venerable Archdeacon J. M. Snowdon on behalf of the clergy and laity of the Archdiocese of Ottawa in the absence in England of Archbishop J. C. Roper of Ottawa, Metropolician of Ontario.

"The late Primate was a man of quiet and unobtrusive disposition, who did not take a specially active part in the synods and other church gathering before, by unanimous vote of the last General Synod, he was elected Primate of the Church of England in Canada," said Archdeacon Snowdon.

"Since his election he was most faithful at the meetings of the several boards of the church and the executive council, where he proved himself to be one of the most able presiding officers in the history of the church. Always courteous, but firm in his decisions, his wise leadership even in the short time that he occupied the position of Primate, has left a record that will not soon be forgotten by those who had the privilege of working and associating with him."

DEATH

MOLONEY—In Peterborough, August 11, Francis Joseph Moloney, husband of Elisabeth Crough and father of Rev. J. C. Moloney. Funeral on Tuesday morning from residence, 132 Gladstone avenue at 8.45 a.m. to Church of Sacred Heart for Requiem Mass.

EDMISON—On August 10, 1934, George Alexander Edmison, at his residence, Lot 9, Concession 2, Smith Township, in his 63rd year. Funeral on Monday, at 2.30 p.m. from the above address, with interment at Little Lake Cemetery.

FOR SALE TO-NIGHT
ELECTRIC WASHER
A-1 Condition
Beatty Washer Store
332 George St.

J. MICOLUCCI
Expert Cleaning, Pressing, Alterations and Repairs.
201 Charlotte St.
Phone 149
44-4-7-18-11-6626

DUFFUS FUNERAL SERVICE
Open All Night.
'PHONES - 1765, 1766, 1312W
651-tf

H. T. HICKEY
Phone 1694
ALTERATIONS AND BUILDING of All Descriptions.
Homes Built to Order
Houses Converted into Duplexes
W.S

24-HOUR SERVICE
We Specialize in Re-Building Automobiles that have been Wrecked. Body and Fender Repairs, Welding, etc. Also Re-Painting and Re-Dueoing. All Jobs Guaranteed.
J. J. DUFFUS COMPANY
PETERBOROUGH
TUES-tf

The Peterborough Examiner

PETERBOROUGH, ONTARIO, CANADA, SATURDAY, AUGUST 11, 1934

LOCALS

AMERICAN ANTHRACITE COAL

Prices have advanced 50c per ton You will save money by purchasing your coal this month before another advance. All sizes in stock. Phone 96, McCarthy and Johnston.
W.S.2103

IMMACULATE CONCEPTION

The annual Summer Fair will be held on the church grounds on Wed., Aug. 15th, Excellent supper, country store, horses, games; band in attendance. 1d.36,6571

McDERMID & JURY

Drug Store, corner George and Charlotte, will be open all day Sunday, August 12. 1d.35,6566

DO YOU NEED GLASSES?

Consult Edith Warren Ree Optometrist permanent office at Harris Drug Store, 172 Charlotte Street. 'Phone 527. w.s-tf-3945

PETERBOROUGH U.F.O. 519

are holding a Dance at Lakefield Pavilion, Tuesday, August 14. Two orchestras in attendance; Round and Square Dancing. Admission 25c. 2d.36,6564

NOTICE

It is requested that all uniforms of Headquarters and "C" Squadron, 3rd Prince of Wales Dragoons must be turned in by 8.00 p.m., Monday, August 13th. (Signed), C. H. Stuart, Lieut.-Col., O.C. 3rd P.W.O. Dragoons. 2d,35,6548

LAST WATER TRIP TO LINDSAY OF SEASON—MONDAY, AUG. 13

Steamer Stoney Lake will leave George Street Wharf at 7.30 a.m. Passengers will return by C.N.R. same evening. Round trip, boat and rail: Adults $1.50, Children 75c. 3d,5,9,11,6523

HEATING, TINSMITHING, PLUMBING,

Have W. R. Turner, 195 Simcoe Street. Phone 591
REPAIR YOUR HEATING SYSTEM
Agents for Hecla Furnaces
t.f.s.—tf

WOOD

Good dry body mixed wood, choice heavy dry hemlock slabs; also dry mixed slabs for sale, cut as required. 'Phone 96, McCarthy & Johnston. Mon.,Thur t.f.s

PETERBOROUGH HORTICULTURAL SOCIETY.

The annual flower show will be held in the Canadian Legion hall, Murray street, Thursday, August 16. Show will open to public 12 noon. Special feature: Judging will be open. Come and see how a flower show is judged. Admission: Ten Cents. [Door Prize]. 1d,35,6548.

Old Country Soccer Results

SCOTTISH LEAGUE.

GLASGOW, August 11. —(C. P. Cable). — Results of soccer games played in the Scottish Football league to-day follow:

Division I.

Airdrieonians 4, Queens Park 2.
Ayr United 2, Clyde 2.
Celtic 4, Kilmarnock 1.
Dundee 2, Albion Rovers 2.
Dunfermline 1, Rangers 7.
Falkirk 0, Hearts 2.
Hiberians 3, Hamilton Acas. 1.
Motherwell 4, Queen of South 0.
Partick Thistle 2, Aberdeen 1.
St. Mirren 1, St. Johnstone 1.

Division II.

Alloa 5, Edinburgh City 0.
Dunbarton 2, Arbroath 1.
Forfar Athletic 0, Cowdenbeath 0.
Montrose 2, East Stirlingshire 3.
Morton 0, Stenhousemuir 1.
Raith Rovers 7, Brechin City 0.
St. Bernards 0, Leith Athletic 1.
Third Lanark 3, East Fife 0.

Gum

CHICAGO, Aug. 11. (CP).—The scientific resources of the University of California will be called into play to answer the question—"Is a chew of gum good for you?"

Miss Frances Hopper of Chicago gave the university $6,000 "for experimental work on the beneficial or detrimental effects of chewing gum."

Forty-four New South Wales postage stamps of 1852 and 1853 were sold recently in London for $12,780.

Industry in Poland continues to show a marked improvement over last year.

Saturday Specials

6 Only, Genuine Diamond Rings, fine quality. Special $16.00
5 Only, White Gold Blue Bird Diamond Rings $19.75
2 Blue Bird Diamond Rings, Special $35.00
Green or White Gold Wedding Rings, Special.... $5.00
White Gold-Filled Ladies' 15-Jewel Wrist Watches, $9.95
Gent's Knockabout Watch, Special $5.00
Also all popular makes from $15.00 and up
SEE THESE SPECIALS FOR SATURDAY

WARNE'S
DIAMOND HALL
Phone 880

Archbishop McNeil Has $4,116 Estate

LONDON, Ont., Aug. 11 (CP) — In a will of less than 400 words the late Archbishop Neil McNeil of the Toronto Roman Catholic Diocese, forgave all personal debts and left an estate of $4,116.36 to St. Augustine Seminary.

Bishop John R. Kidd was named executor of the will, which will be filed for probate by Murphy, Lebel and Co.

The estate includes $3,300 in life insurance policies; $1,206.30 in cash in bank, and personal property including the late Archbishop's library.

The proviso in the will forgiving personal debts, does not concern debts owed to the Archbishop for moneys advanced as Archbishop of Toronto.

FENELLA W.I.

Ladies Play Hostess to Harwood Members—Delightful Program.

FENELLA, Aug. 11. (Examiner Correspondence). — The regular monthly meeting of the Women's Institute was held in the Community Hall on Thursday, with the members of Harwood Institute as guests.

The September meeting will be held at the home of Mrs. George Montgomery with Miss Ruby Adams and Mrs. W. H. Sandercocks as program leaders.

The Warkworth Young People will present their play "Wild Ginger" in the Community Hall in the near future.

Mrs. Fred Falling, the president, gave an address of welcome to the Harwood members and Mrs. Lawton, the Harwood president and the secretary, Miss Macfarlane, then took charge of the program. An introduction to the members of both branches was answered by a roll call "My Birthplace". A song "In the Valley of the Moon" by little Shirley Drope; little Seltice Drope was the accompanist; reading, "Things Grandma Missed" by Mrs. Hill; solo, "Hills of Old Northumberland" by Mrs. Lettice Bingham, accompanied by Miss Ina Rosevear; recitation, "Surprising Liza" by Mrs. MacLean; a reading "Things Money Cannot Buy" by Mrs. Lawton; community singing, 'Hurrah! Hurrah! We're Glad To Be Here"; song, "Sweet Kitty Colrane" Mrs. Bingham; contest by Miss Dorothy McCullough.

Mrs. Drope tendered a hearty vote of thanks to the Fenella branch. The enjoyable program was concluded with singing the National Anthem, after which a delicious lunch was served.

BRANTFORD. — Old Masters have given way to beer bottles. In a room where once art masterpieces hung, and where some of them still hang, a beer parlor was opened to-day.

Part of an art gallery at the hotel has been turned over to the sale of beer and the result is a beverage room with real gold leaf on the wall, a beaten brass frontpiece, or hood, on the fireplace, and original works of art on the walls.

Now Is The Convenient Time to Have Your Furnace Installed

Remember how cold it was last Winter? Now is the time to plan your heat for the coming session with Jack Frost. Whether you choose a hot air or hot water model, you'll find the one to suit your needs at Goodfellow's.

Furnaces cleaned by new vacuum method give more heat per ton. We are as near as your telephone.

379 WATER ST. GOODFELLOW'S 'PHONE 599

DECIDING DAY NEW ORLEANS

Troops Look on as Citizens Register for Primary Election in September.

FIGHT FOR PEACE GOES ON.

NEW ORLEANS, Aug. 11 (AP) — Political New Orleans was tense today, as the "Battle of New Orleans" entered its 13th day of armed strife and interest turned from bullets to ballots.

Troops and ammunition, disregarded court orders, wild bullets and libelous invective strewed the battlefield of the "showdown" fight between Senator Huey P. Long and Mayor T. Semmes Walmsley.

Amid a rattle of arms such as the city has not heard since the Civil War, interest turned to the New Orleans registration office, where citizens must qualify before noon in order to vote in the September Congressional Primary election.

In that office were the troops of Senator Long, "Kingfish" dictator of State policies. Across the street, in City Hall, were the police of Mayor Walmsley, director of the New Orleans Old Regulars, one of the oldest and strongest political rings in the south. They looked into each other's guns across a narrow street.

On the names left in the voting books after noon, both sides said, depended the outcome of the election in which both Long and Walmsley are supporting rival candidates.

Civic organizations started action to conciliate the battling factions and restore the city to normalcy under a peace proposal, the terms of which were not disclosed.

There was no indication, however, that the troops would be withdrawn before election day.

Weddings

DRURY—DICKENS

The wedding of Lillian Dickens, daughter of Mr. and Mrs. T. Littlefair of Westcott street, to Mr. George N. Drury, son of Mr. and Mrs. R. Drury of Elm street, was solemnized at the parsonage of George street United Church by the Rev. J. E. J. Millyard.

Attendants were Mr. and Mrs. J. Hopkins.

After the ceremony, a reception, attended by the immediate relatives, was held at the home of the bride's parents. Mr. and Mrs. Drury have taken up residence at the Marlen Apartments in Ashburnham.

KNAPMAN—BALL

Wanstead United church, Toronto, was the scene of a pretty wedding when Dorothy Ethel, daughter of Mr. and Mrs. Harold Ball, was married to Mr. John Sterling Knapman, youngest son of the late Mr. and Mrs. J. S. Knapman, of Peterborough. Rev. G. Lawrence officiated. The wedding music was played by his wife.

The bride, who was given in marriage by her father, wore a long princess model gown of white satin and white tulle veil arranged in cap effect and orange blossoms and carried a bouquet of American beauty roses. Miss Clara Anderson, cousin of the bride, and Miss Zenda Ganyon, aunt of the bride, were bridesmaids, and wore frocks of blue organdie, trimmed with pink and carried bouquets of mixed flowers.

Little Marjorie Ball, sister of the bride, was flower girl in a quaint pink taffeta frock and carried a bouquet of mixed flowers.

Mr. Harold Knapman, brother of the groom, was best man and Mr. Harold Ball, brother of the bride, was usher.

Later a reception was held at the home of Mrs. A. L. Ganyon, aunt of the bride, where the bride's mother received in a flowered georgette dress, white hat and corsage of orchids. Mrs. Ganyon wore a blue georgette dress and hat and corsage of roses. Later the couple left for northern points. The bride travelled in a white ensemble of flat crepe with white accessories. On their return Mr. and Mrs. Knapman will live in Toronto.

TURNER—ROSE

A very pretty wedding was solemnized this afternoon at 1:30 o'clock in St. James United Church, when Aileen, elder daughter of Mr. and Mrs. Wesley Rose, became the bride of Sidney Ernest Turner of Peterborough. The Rev. J. H. Dudgeon of London officiated.

The bride, given in marriage by her father made a charming picture in her wedding gown of white bridal satin made long and form fitting with bouffant skirt. A short jacket of the satin was worn, with frills extending from shoulder to waist, forming loose sleeves.

Her veil was arranged in cap effect with coronet of orange blossoms and was prettily draped, ending in a long train of ivory silk hand-embroidered net. Her only ornament was a necklace of crystal. She carried a bouquet of butterfly roses and gypsophilia. White gloves and shoes completed her costume.

Miss Jean Rose, her sister's bridesmaid was lovely in a frock of pink silk georgette, made ankle length with sash ending in long streamers of pink satin ribbon. Her large white picture hat was of crochet straw with pink satin trimming. She wore white moire shoes and long white silk gloves and her bouquet was of premier roses with gypsophilia.

The groom was attended by Mr. Norris Williamson and Earl and Donald Wood acted as ushers.

The wedding music was played by the church organist, Mr. Frank Stevens, the bridal party entering to the strains of Wagner's Bridal chorus from Lohengrin. The church was beautifully decorated with a profusion of gladioli, roses and ferns for the occasion.

Immediately following the ceremony, a reception was held at the home of the bride's parents, where Mrs. Rose received with the bridal party, in a becoming gown of blue figured crepe.

The tea-room was very attractive the predominating color scheme being white and pink, with flowers everywhere. Assistants in serving included four friends of the bride, Mesdames A. Roeborough, P. Vannest, Wm. Anderson and Miss Jean Hammond, while Mrs. L. V. Wood poured tea.

Later Mr. and Mrs. Turner left by train for their wedding trip to Toronto and Hamilton and on their return will make their home at 196 Dalhousie street. For travelling the bride wore a royal blue ensemble with grey accessories including a lovely vicuna fox neckpiece.

IN MEMORIAM

BARNES—In loving memory of my dear father, William H. Barnes, who died Aug. 11th, 1933.
We watched him suffer day by day.
—Ever remembered by daughter and son-in-law, Ellen and John Custance.
Also our nephews, Bertie Cookman, Alan and Leonard Barnes, who were drowned Aug. 16th, 1926.
Safe in the arms of Jesus.

IN MEMORIAM

EDWARDS—In loving memory of our dear little Priscilla Mae, who passed away Aug. 12, 1930.
Deep in our hearts is a picture,
Worth more than silver or gold;
It's a picture of our dear daughter,
Whose memory will never grow old.
—Ever remembered by her loving parents, Mr. and Mrs. James Edwards.

BEHIND the Scenes in HOLLYWOOD

By HARRISON CARROLL.

HOLLYWOOD, Aug. 11. — Here's letting you in on a private laugh that Lyle Talbot has been having at the expense of Hollywood. Some of the biggest stars who now invite him to their homes once threw silver dollars, and even dimes, at Lyle—and right here in Los Angeles.

It's a page in his past that the Warner Brothers star reveals only when he is in a mellow mood, and among friends. Then Lyle will tell of the times when he sang without salary in a downtown night club run by Eddie Brandstatter, now proprietor of Sardi's, one of Hollywood's swankiest cafes.

* * *

THERE ARE
tears and smiles, shivers and heart-stirring thrills in "No Greater Glory," the Columbia production which opens for the first time at the Capitol Theatre on Saturday. If no single emotion dominates your impression, it is because this picture is a balanced drama that reflects life as you and I live it. Only it happens to be a story and a theme which no movie producer has heretofore undertaken to present.

"No Greater Glory" stands out from the ordinary run of pictures because in its making the screen play-writer did not butcher Ferenc Molnar's famous novel, "Paul Street Boys," in adapting it for the screen—instead he creates the scenes as the original author wrote them, without flinching from truth.

* * *

HOLLYWOOD IS
ever exciting because it is full of little dramas like this. Director Rouben Mamoulian wanted a Russian village blacksmith-philosopher for "We Live Again". He had to rivet the iron bands around the wrists and ankles of prisoners condemned to Siberia in the new version of the Tolstoi novel, and give them a parting word of advice.

An actor was lined up and tried out for the part, but they found he couldn't handle the sledge, hit the rivet and read his lines properly at the same time.

So, from the studio blacksmith shop; John Brunty, 72 year-old Scotchman, was recruited at a moment's notice. Made up and with only an informal rehearsal, he gave a performance that Mamoulian declares is one of the best bits of the year.

* * *

DISTINCTLY UNUSUAL
in treatment and theme describes "Channel Crossing," the Gaumont-British film to be shown at the Capitol Theatre next Monday.

"Rome Express" gave us actionful drama played on a speeding train, and "Channel Crossing" is as full of exciting incidents, the difference being that it takes place on a boat crossing from Dover to Calais.

A striking cast was assembled for this picture: Matheson Lang, Constance Cummings, Edmund Gwenn, Anthony Bushell, Dorothy Dickson, Nigel Bruce, Douglas Jeffries and Max Miller.

* * *

GRIPPING DRAMA
goes hand in hand with youthful romance, mother-love and intriguing comedy interludes, in May Robson's latest screen appearance in "You Can't Buy Everything," drama of high finance which opens at the Capitol Theatre on Monday.

The picture deals with the amazing career of a female financial wizard, who shakes Wall Street, sways the fates of banks and other institutions, and in her money-mad career forgets motherlove until an intense dramatic climax recalls to her a love more powerful than that of money.

* * *

KNICK-KNACKS—
A Chicago newspaper promoting a summer music festival sought Bing Crosby, but the crooner refused, even though they offered to send the zephyr-train all the way to the coast to carry Bing back in regal state. . . . Jimmy Cagney's fellow players will be glad when he finally completes his music lessons. The portrayer of hard-boiled roles has a portable piano carted onto his sets and practices between scenes. . . . While other stars surround themselves with bodyguards, Ann Harding made a two-day motor trip through Southern California ALONE. . . . One of the fans mags shortly will publish reproductions of a series of old song covers, and you'll die laughing at the ancient pictures of your favorite stars. . . . And the best laugh of the day is on Erich Pommer and Joe May, who are producing "Music in the Air" for Fox. They called a large group of male extras and went down the line choosing some and telling others they wouldn't do. A smart lad who got the negative nod quickly slipped on a mustache, slipped further down the line, was chosen and is still working in the picture.

MAIN STREET TOPICS

Jabs and Jottings as Picked Up by an Examiner Reporter.

ARTICLES REQUIRED

The Examiner has been asked to procure a toilet set for a home where there are no available funds. Please telephone, and we will call.

20 Extra Constables Hired For Exhibition

Several hours after the Examiner appeared on the streets yesterday carrying the news that the Exhibition Board would hire 20 extra constables to police the fair grounds during exhibition week, the score of men were hired for the job. Inspector James Reid selected the men and was besieged with applicants.

The men will meet at the police station on Monday afternoon, August 20, to receive final instructions as to their duties at exhibition park. Their chief job will be to prevent "fence jumping." Inspector Reid pointed out that under the Exhibition bylaw those caught jumping the fence are liable to $20 fine.

IN MEMORIAM

BARNES—In loving remembrance of William Henry Barnes, who passed away August 11, 1933.
Kind was his heart and in friendship sound,
Patient in pain and loved by all around,
The sufferings now are o'er and his pains forever gone,
The life of everlasting joy we hope he's now begun.
—Ever remembered by wife and family.

Children From Shelter and Orphanage Enjoy Picnic Provided By Bus Company

Children of the Peterborough Shelter and St. Vincent's Orphanage together enjoyed a picnic at Chemong Lake yesterday afternoon that they will long remember.

There were gallons of lemonade and ice cream, mounds of sandwiches and cakes, fancy hats, noisemakers, and thrilling races with prizes for every competitor.

L. R. Mitchell, manager of the Peterborough Bus Company, was host at the joyful party. The children were conveyed to and from the picnic grounds by bus. Ladies of the Children's Aid Society assisted in giving the youngsters the good time.

The outing was so enjoyed by the youngsters that Mr. Mitchell stated that henceforth it will be an annual event.

One of the highlights of the day was the swim the children had along the sandy shore of the lake. They took to the water like ducks, although it was a new event in many of their young lives.

5,000,000 In China Facing Starvation

SHANGHAI, Aug. 11— (C. P. - Havas) — Five million persons are in danger of their lives from famine in various parts of China, reports arriving here indicated today as almost unprecedented drought conditions in some sections and torential rains and floods in others, struck terror into the peasant populations.

Prices of grain and rice have reached heights unknown for three years. Brigandage is rife. Famished peasant marauders roving in large bands are falling upon villages, ransacking them for every available scrap of food, then leaving the inhabitants to die of hunger.

From Hangkow it was reported that wolves and tigers, near starvation from the drought, attacked isolated peasant huts near Hupeh and devoured 10 persons.

Band Concert

Following is the program to be given by the band of the Peterborough Rangers on Sunday night, commencing at 8.30, on Victoria Park, by permission of Lt.-Col. G. G. Winterbottom, M.C., D.C.M., and officers;

Conductor—Lieut. W. H. Peryer, Dir. Mus.

March, "Light of Foot"—Latann.

Concert Overture, "La Grace"—Convers.

Waltz, "Song of Love" from the musical play, "Blossom Time" — Schubert.

Selection, "Chu Chin Chow" — Morton.

Tone Poem, "Twilight in the Mountains"—Weber.

American Sketch, "Down South" —Myddleton.

Synopsis—The sketch opens with a quaint dance. The first two movements depict the restless nature of the languid southern darkey. The trio introduces a tuneful melody which is hummed by the majority of the band and the audience, carried away with the drowsy strain, finds itself unconsciously humming with the band.

Selection, "Irish Airs" — Ord Hume.

Overture, "Rosamunde"— Schubert.

Nuance, "Simple Aveu"—Atherton.

God Save the King.

U.F.O.
SQUARE and ROUND
DANCE
LAKEFIELD PAVILION
TUES., AUG. 14th
2—BANDS—2
Nels Kelly and his Band
Harry McManus and his Haymakers
DANCE ALL NIGHT 25c
Don't forget the Regatta Dance, Wed., Aug. 15
2d-36-6561

DON'T FORGET
Wallace Point REGATTA
WEDNESDAY, AUGUST 15
2d,36,6568

SHIP OVERDUE NIGHT

CLACTON, England, Aug. 11 (CP Cable).—Hundreds of anxious relatives waited all night long on the pierhead here for word of the pleasure steamer Clacton Queen with 800 passengers aboard. Boisterous weather which caused a number of minor shipping casualties, kept the boat from reaching port until early this morning, although due last night.

MECHANIC WANTED

First-class all-round Mechanic on all makes of cars. On commission basis. A good opportunity for a live man. Apply by letter only to Box 6578, Examiner. 1d,6578

DANCING
Chemong Park
TO-NIGHT
Coolest Place to Dance
Best Grounds for Picnics; Tables and Chairs Free
Best Place for Bathing
SUNDAY—CHICKEN DINNER..... 50c

DANCE TONIGHT
Round and Square — 35 Cents Couple—25 Cents Single.
8 P. M.—MOOSE HALL, NEXT POST OFFICE—8 P. M.
Every Saturday Evening. Cash and Other Valuable Prizes.
Orchestra—Jim Black's Popular Melody-Makers.

The boys who live up to their assurances of providing real good crowds and good times for all. Support those who supports others —It is appreciated.

Rye's 11th Anniversary
WEDNESDAY, AUGUST 15
Watch this space for announcement of the great event.

BROCK STREET SUMMER GARDENS
"Where All the District Dances"
A Delightfully Smart Program for Tonight
The Jolly Dance Night of the Week
By Request—THE FLYING ACES
Are remaining over for to-night as a large number are desirous of seeing this fine act again. New song hits for to-night: "Love in Bloom," "Til Wind," "My Hat is on the Side of My Head," "Ending With a Kiss," "Never Had a Chance"—played by Mose Yokom and his Orchestra and featuring Mose Yokom in his own arrangement of "Sylvia" — a fascinating number.
Admission (Gentlemen only) 10c. Dancing 5c
Next Wednesday, Thursday and Friday
THE SIX DANCING DEBUTANTES
In Spectacular Dance Numbers
Organizations can make arrangements for sponsored dances with the manager. Arrangements can be made for private or class dancing lessons.
HAROLD LAFLANTE, Manager.

PETERBOROUGH'S CIVIC CONCERT SERIES
A SERIES OF THREE CONCERTS BY OUTSTANDING CANADIAN ARTISTS
Subscription List Now Open
FIRST CONCERT, MONDAY, OCTOBER 29TH
Helen Rowe, well-known Contralto of York Minster Baptist Church, Toronto.
SECOND CONCERT, MONDAY, DECEMBER 3RD
Gertrude Huntly, Musical Director at Alma College, St. Thomas; one of the world's six ranking Pianists, according to Leopold Godowski.
THIRD CONCERT, MONDAY, FEBRUARY 4TH
Aulen Young, Toronto, Ont., famous Baritone; for three years leading Baritone with the Covent Garden Opera Co., London, England.
By special arrangement with these artists, Subscription Tickets for the Three Concerts, One Dollar; Special Students' Tickets, Fifty Cents (Amusement Tax extra), may now be reserved.
Telephone your subscription to Cyril Rice, 362-J, or Dr. Jack Adair, 875-W.
HEINTZMAN PIANO USED AT ALL CONCERTS

ROWE'S 16TH WIN IS 10TH STRAIGHT FOR TIGERS

COMING HOME—American Davis Cup team—Shields, Wood, Lott, Stoefen—embark for U.S. after loss to British.

MOST COMPLETE SPORT PAGES IN CENTRAL ONTARIO

PETERBOROUGH

EXAMINER SPORTS

Read by More than 18,000 Daily SATURDAY, AUGUST 11, 1934 Sports Department—Phone 1600

WHAT A FALL!—Help Me is well named for here he is in sad need of aid after taking a tumble in a Saratoga steeplechase.

INSIDE THE PADDOCK

BY ART MURRAY

THE LONGEST price of the current Hamilton meeting was recorded on Wednesday when Dan McCrimmon came down in front to the tune of $111.55 for the usual two buck investment. It was no fluke victory as he won rather easily. It is about time for Granite Rock to snap out of it and come through with a winning effort. He always was partial to the Ambitious City oval, and is in grand shape at the present time. Gay Sympathy is also up there and right on razor edge. Her second to Lineaman the other day was a dandy effort. Blue Damsel is another that is working up to a win. This one likes to go over a distance of ground.

× × ×

Arthur Hallcost is leading all trainers as usual but he has not been able to get uncovered down in front as yet. He will succeed one of these days as he will not carry a horse that cannot win. The crowds at Saratoga while fairly large have not been quite as large as in previous years. The new track at Providence is being blamed for taking a lot of the patronage. The famous Equipoise is there and is being gradually brought back to racing form after his hoof ailment. They take him for long gallops each morning now in preparation for his expected meeting with Cavalcade this fall. The official name of the new track at Providence is Narragansett which is a real jaw twister. Most sporting pages including our own have just simply been calling it the Providence track which is easier to read, write, pronounce and spell.

× × ×

AT THIS new track is a sprinter called Grace Blotter who looks like the goods in one of her next few starts, also one called Lerack who is a real classy performer. Mr. Whitney also shipped his good racer Clotho down there and it is a mortal cinch that he will bring home the bacon, right smartly. This place is up-to-date in every respect and is catering to the largest crowds of any track on the continent at the present time, being so close to Boston and New York giving them plenty of population to draw from.

× × ×

We don't hear any more talk of trying to run a second fourteen day meeting at Fort Erie and using the Devonshire charter. Guess some one just had a pipe dream. Over around Chicago the Hawthorne Track reports a good steady business. There is a steed at this place called Well Heeled whom we like very much. He finished second his last start and should have no trouble copping his next. Crowned Head at the same place looks headed for the winner's circle. They are expecting a number of horses from there to ship over here for the fall meetings at Woodbine and Thorncliffe next month. Le Brayere at Detroit is ready to do his stuff especially if track is a little on the heavy side although he is no slouch in fast going either. Getting back to Hamilton we would like to point out that this Canadian bred Pinesse who was winning a lot of races in the early spring and then slowed up, is rapidly regaining his top form again.

WIN AGAIN AT MILLBROOK

MILLBROOK, Aug. 11.—(Examiner Correspondence).—Port Hope failed again to appear for its scheduled game of box lacrosse in the inter-county league on Thursday evening, making it twice this week the lakeside boys have staged a disappointment. However Dinty's Inn journeyed from Peterborough, and out of courtesy the local lads, with a pick-up team, played an exhibition game, the visitors taking the top side of the score, the game closing 10-9 as the gong rang.

ORPHANS TAKE GAME LEAD IN CITY SOFTBALL FINALS

LEAFS SLASH REDWINGS HOLD ON 2ND PLACE

"Steamer" Lucas Halts Newark Rally to Give Toronto 7-5 Victory.

ROYALS THREATENING.

(By the Associated Press)

Beaten off, temporarily, in their bid for third place in the International League, Albany Senators turned toward a defense of fourth position today from the threatening advance of Montreal Royals.

Royals won the opening duel of a six-game series from the Senators last night, 8-4, and moved to within three games of the last place in the first division. Ray Frita' pitching was the principal ingredient in the Royals' triumph. He gave up 10 hits but fanned eight men. Albany rallied for two runs in the eighth to bring the score to 5-4 again; the Senators but Montreal came back with three in their half of the same frame when Billy Rhiel doubled with the bases loaded. Powell for Albany and Shevlin for Montreal clouted homers.

Toronto, in third place, cut idle Rochester's lead to two games by beating Newark Bears 7-5. The defeat cut Newark's lead over Rochester to five games at the same time. The Leafs scored all their runs in the sixth, pounding over six at the expense of Jack Larocca and another off Charley Devens who came to Larocca's rescue. Newark came back with a four-run rally in the seventh that drove Sheriff Blake to cover but Charley Lucas halted the rally.

Buffalo scored its seventh successive victory over Baltimore 7-6 in 10 innings and remained only one game back of the fifth place Royals. Bill Yohrman fanned seven men and blanked the Bisons for six frames but Buffalo made up a six-run deficit with three-run bursts in the seventh and eighth and then won out on Ollie Carnegie's 20th homer with one down in the 10th.

Rochester and Syracuse were held idle by wet grounds.

Big Six Tightens

The Big Six race tightened up considerably yesterday as Heinie Manush, the leader, failed to hit in five attempts and saw his average go tumbling down five points to .386, while most of the other leaders gained a few points each. Charley Gehringer, who walloped four hits in five attempts, captured second place from Lou Gehrig when he added five points to his mark for .371. Gehrig with two official times up without a hit, dropped a point into third-place tie with Paul Waer, who added three points to his mark with three blows in five times at bat.

The standing:

	G.	A.B.	R.	H.	P.C.
Manush, Senators	99	407	76	157	.386
Gehringer, Tig.	106	412	104	153	.371
P. Waner, Pir.	101	420	81	155	.369
Gehrig, Yankees	104	399	95	147	.369
Terry, Giants	108	414	90	151	.365
Ott, Giants	108	412	96	144	.350

Amateur Crew Will Sail Endeavour In Cup Races

When T. O. M. Sopwith's crew went on strike for higher pay, a group of amateurs immediately offered their services to the skipper, who is challenging for America's Cup. Their offer was accepted and here is the new crew with their skipper and his wife taken just as the yacht was ready to leave Portsmouth for the United States.

HUBBELL GAINS HIS SEVENTEENTH VICTORY AS GIANTS WIDEN MARGIN OVER RUNNERS-UP

Third Place Cardinals Take Decisive 17-3 Decision From Cubs.

PIRATES BEAT REDS.

The National League's "crucial" encounter saw the Cardinals draw a game closer to second place as they assaulted Chicago pitching for 21 hits, including Jim Collins' 34th homer, and defeated the Cubs 17-3. Six successive singles of Lon Warneke and Bud Tinning netted the Cards nine runs in the third while Collins' homer featured a five-run burst in the fifth.

While helping themselves, the Cards did the league leading Giants a good turn as New York took the home run route to a 6-3 triumph over the Braves and increased its lead to four games over Chicago. Mel Ott's 30th homer, which started a four-run rally in the sixth, was the biggest blow but Johnny Vergez brought in two more by the same method in that inning and Hughey Critz contributed an earlier four-ply wallop. All this went toward giving Carl Hubbell his 17th mound triumph.

Hefty hitting and one outstanding mound performance marked the day's less important games in both leagues. The Pirates gathered 18 blows off Paul Derringer but they didn't get the necessary runs to beat the Reds 8-7 until the last two innings, two doubles brought the winning run in the ninth after Paul Waner had tied the count with a circuit blow an inning before. The Dodgers pounded Philadelphia pitching for a dozen well bunched blows and turns back the Phils 5-3.

Italy reports that its cheese shipments to the United States are increasing.

Win or Lose

INTERNATIONAL LEAGUE.

Toronto 7, Newark 5.
Montreal 8, Albany 4.
xBuffalo 7, Baltimore 6.
x10 innings.
Syracuse at Rochester, postponed.

NATIONAL LEAGUE.

New York 6, Boston 3.
Brooklyn 5, Philadelphia 3.
Pittsburg 8, Cincinnati 7.
St. Louis 17, Chicago 3.

AMERICAN LEAGUE.

Detroit 6, Cleveland 5, 11 innings.
St. Louis 8, Chicago 2.
Philadelphia 8, Washington 6.
New York 10, Boston 3.

Tigers Make it Ten Straight in 6-5 Victory Over Indians.

YANKS ALSO WIN.

(By Hugh S. Fullerton, Sr., Associated Press Sports Writer)

Not contented with establishing a couple of season's records in the course of their recent winning streak which has given them a three-game lead in the American League pennant race, Detroit's Tigers have gone right on winning games in their last-minute style and stretching out these marks.

Yesterday's 11-inning 6-5 triumph over the third place Cleveland Indians was the 10th in succession for the club and 13th straight for Lynwood ("Schoolboy") Rowe. Their previous marks already had surpassed the best of other athletes this year but that was only a part of the story.

In the course of the 10-game streak the Tigers have had to come from behind on four different occasions to win, going into extra innings twice in the last three games and in two other contests they did most of their scoring in the late innings. Yesterday Rowe, who suffered a slight injury three days before, got into trouble in the seventh when Bob Seeds slammed a double with the bases full. But Detroit promptly rallied to tie the score in the eighth and three innings later the Schoolboy executed his favorite trick of winning his own game when he hoisted a high fly after three hits off Mell had loaded the bases.

Yankees Keep Pace

Detroit couldn't gain on that victory as the second-place Yankees belted out a 10-3 victory over the Red Sox, hitting a dozen hefty blows that gave Lefty Gomez his 19th victory of the season despite some unsteady pitching.

Standings

INTERNATIONAL LEAGUE.

	Won	Lost	P.C.
Newark	74	46	.617
Rochester	69	51	.575
Toronto	68	54	.557
Albany	61	55	.526
Montreal	59	59	.500
Buffalo	60	62	.492
Syracuse	47	70	.402
Baltimore	38	79	.325

NATIONAL LEAGUE

	Won	Lost	P.C.
New York	69	39	.639
Chicago	64	43	.604
St. Louis	61	44	.581
Boston	54	53	.505
Pittsburg	50	53	.485
Brooklyn	45	59	.433
Philadelphia	43	62	.406
Cincinnati	36	69	.343

AMERICAN LEAGUE

	Won	Lost	P.C.
Detroit	69	37	.651
New York	65	39	.625
Cleveland	57	47	.548
Boston	56	52	.519
Washington	49	56	.467
St. Louis	45	56	.446
Philadelphia	40	61	.396

WAIFS STAGE NINTH FRAME RALLY TO WIN

Six Runs in Final Canto Settles See-saw Issue for Orphans.

TIMELY HITTING COUNTS.

Staging a six-run rally in the ninth inning at Central last night, Orphans beat out Johnston's Tires, 13 to 11, to cop the first game of the men's softball playoffs. A huge crowd thrilled to a highly exciting fixture and cheered the Waifs as they came from behind to grab the victory. This was a re-play of the tie game of the previous night. Next fixture will be tonight at six in Central.

Orphans got a soft five-run lead in the first frame, but were blanked then till they tallied twice in the eighth. Six runs in the last stanza gave them their total. Johnston's scored twice in the first, three times in the third and five more in the fourth. They could only get one back in the ninth. The Tinsmen played the better all-around game, out-hitting and out-fielding their opponents, but timely hitting—coupled with eleven walks—gave Orphans the nod.

The winners used three hurlers, Shine proving the best. He allowed only three hits in nearly six frames. Two twirlers saw duty for Johnston's, Price retiring in the first inning. Parsons finished and pitched great ball till he weakened in the ninth and allowed three walks and three hits, one a homer by Willshaw with the sacks loaded.

Leads With Willow

Hope topped the victors with the willow, getting three in five, Willshaw being next with a homer and single in four. Hefferman and Weese clouted doubles. For the Deckmen, Ellis had a great evening at bat, hitting a homer, triple and two singles in five times up. Starr, Stanger and McQuade got two safeties apiece. Crary and Parsons hit doubles. Fine catches were made by Jones, McQuade and Weese, while Parsons, Stanger and Miller turned in some neat defensive play.

THE BOX SCORE:

Orphans:	AB	R	H	PO	A	E
Willshaw, 3b	4	2	2	0	1	0
Weeze, 3b	4	1	1	2	1	0
Heffernan, p, rf	5	1	1	2	1	1
Cadd, c	5	0	0	5	2	1
Jones, rf, cf	2	2	0	6	0	1
Miller, cf, ss	4	2	0	2	2	0
Hope, lf	5	1	3	0	0	0
Board, 1b	4	1	0	10	1	1
Fleming, ss	2	0	0	0	1	1
Martin, p	0	0	0	0	1	0
Shine, p	3	2	1	0	0	0
	37	13	8	27	10	5

Johnston's Tires:	AB	R	H	PO	A	E
Starr, c	5	0	2	6	2	0
Dorrington, 3b	4	1	0	1	1	1
Parsons, lf, p	4	2	1	0	4	0
Montgomery, rf	4	2	1	0	0	0
Ellis, 1b	5	2	4	14	0	0
Price, p	0	0	0	0	0	0
McQuade, cf	4	2	2	3	0	0
Anderson, cf, lf	3	1	1	0	0	0
Crary, ss	5	1	1	3	2	1
Stanger, 2b	5	0	2	0	5	0
	40	11	14	27	14	2

Score by innings:

Orphans ..... 500 000 026—13
Johnston's ..... 203 500 001—11

Summary: Stolen bases—Orphans 1, Johnston's 2. Left—Orphans 8, Johnston's 8. Earned runs—Orphans 10, Johnston's 6. Sacrifices—Dorrington, Anderson. Home runs—Willshaw, Ellis. Triples—Ellis, Crary. Two-base hits—Hefferman, Weese, Parsons. Hits—off Hefferman 6 in 2 innings, Martin 5 in 1 1-3 innings, Shine 3 in 5 2-3 innings, Price 2 in 1-3 inning, Parsons 6 in 6 2-3 innings. Struck out—by Hefferman 1, Shine 4, Parsons 6. Walks—off Hefferman 2, Martin 2, Prince 3, Parsons 8. Wild pitches—by Hefferman 1, Shine 2, Parsons 2. Time of game—1.35. Umpires—Bailey at plate, Weir and Payne on bases.

Major Leaders

(By The Associated Press)
Including yesterday's games).

NATIONAL LEAGUE

Batting—P. Waner, Pirates, .369; Terry, Giants, .365.

Runs—Ott, Giants, 96; Terry, Giants, 90.

Runs batted in—Ott, Giants, 120; Collins, Cardinals, 84.

Hits—P. Waner, Pirates, 155; Terry Giants, 151.

Doubles—Allen, Phillies, 34; Vaughan, Pirates, 33.

Triples—Medwick, Cardinals, 11; Suhr and Vaughan, Pirates, 10.

Home runs—Ott, Giants, 30; Berger, Braves, 25.

Stolen bases—Martin, Cardinals, 17; Cuyler, Cubs, and Bartell, Phillies, 12.

Pitching—J. Dean, Cardinals, 21-4; Schumacher, Giants, 18-5.

Yesterday's Stars

(By The Associated Press)

Pie Traynor and Tommy Thevenow, Pirates. — Hit doubles in ninth to score winning run against Reds.

Bump Hadley, Browns.—Limited White Sox to five hits.

Tex Carleton and Jim Collins, Cardinals—Carleton held Cubs to seven hits; Collins batted in five runs.

Schoolboy Rowe, Tigers. — Pitched 11-inning victory over Indians; drove in winning tally.

OSHAWA BLANKS NATIONALS 6-0

Dukes Lambast Nats' Hurling for 14 Hits on Belleville Lot.

CHANCE FOR PLAY-OFFS.

BELLEVILLE, Aug. 11. —(CP)— Behind the steady hurling of "Moose" Matthews, Oshawa Dukes maintained a slim chance to finish in the play-offs in the Central Ontario Baseball League race by blanking the league-leading Nationals here last night in a twilight fixture, 6-0.

The Nationals are still leading the loop, and have to win but three of their five remaining games to make the play-off berth.

Belleville—	AB	R	H	PO	A	E
Utronki, rf	4	0	1	0	0	0
Kerr, 3b	3	0	1	1	3	0
Green, 2b	4	0	1	3	2	0
Mills, c	4	0	1	3	2	0
Weir, cf	4	0	0	0	0	0
R. Smith, 1b	4	0	0	17	1	0
Darrah, lf	3	0	0	1	0	0
Ford, ss	2	0	0	2	3	1
Casey, p	1	0	0	0	4	0
a E. Smith, p	2	0	1	0	4	0
bBisker	1	0	0	0	0	0
Totals	32	0	5	27	19	1

Oshawa—	AB	R	H	PO	A	E
Hurst, cf	5	0	3	2	0	0
Peacock, lf	3	0	1	2	1	0
Kitchen, c	5	1	1	9	0	0
Matthews, p	5	2	2	0	2	1
Hollingsworth, ss	5	1	3	0	3	0
Rowden, 2b	4	1	0	1	1	0
Malott, 3b	4	0	2	2	1	1
Elliott, rf	4	0	1	2	0	0
Petrie, 1b	4	1	2	8	0	0
Totals	39	6	14	27	7	2

a—Replaced Casey in fifth.
b—Batted for Darrah in ninth.

Score by innings:

Oshawa .....011 040 000—6 14 2
Belleville .....000 000 020—2 5 1

Earned runs—Oshawa 3. Two-base hits—Hurst, Elliott, Malott 2. Base on balls—Off E. Smith 1, Matthews 2. Struck out—By Casey 2, E. Smith 2, Matthews 6. Double plays — R. Smith to Green; Peacock to Kitchen. Sacrifice hits—Peacock, Rowden. Stolen bases—Hurst, Kitchen. Runs batted in—Kitchen, Hollingsworth 3, Malott 2. Hits—Off Casey, 11 in 4 1-3 innings; off E. Smith, 3 in 4 2-3. Losing pitcher—Casey. Left on bases—Belleville 6, Oshawa 9. Umpires —R. Fair, Oshawa, plate; Meagher, Belleville, bases. Time of game—2 hours.

ELECTRICS TIE OMEMEE OUTFIT

Laura Bosley Ties Count at 10-all in Seventh Innings Tight Battle.

PITCHERS' DUEL.

A passed ball at the plate in the first of the seventh innings last night at Omemee, allowed Laura Bosley, C.G.E. third sacker, to score the run that tied the game ten all, and after the Ruralites had failed to tally in their half the game was called on account of darkness. The battle was a thrilling, exciting contest throughout, and only the great pitching by Marg Snowden gave the Electrics the edge in the last few innings.

Dot Sherin pitched the first frame for the homesters, and Jean Hickson, the regular hurler, took over the job in the second. The latter twirled a fine game, fanning five and allowing seven hits. She put herself in a hole in the sixth when she passed two after Newson had singled to load the sacks. A forceout tallied one run and a double by Eddie Hodson sent two more in. Dot Millar was safe at first on an error and the Electrics grabbed another run to come within one of tying. They knotted the count in the seventh. Helen Newson started for the locals, but the team failed to give her support and she retired in the third.

Marg English slammed a homer into right for the Electrics' longest hit, and Dot Sherin secured one for Omemee.

The teams:

C.G.E.: English, lf; M. Snowden, 1b, p; Byers, 2b; Self, rf; Millar, c; W. Snowden, ss; Martin, cf; Decarlo, cf; Bosley, 3b; Newson, p, 1b.

Omemee: Rehill, cf; Sherin, p, ss; Bigelow, c; Fisher, 2b; Pickett, 1b; McQuade, 3b; Hickson, p; F. Bigelow, lf; Hart, ss, rf.

Score by innings:

C.G.E. ..... 120 014 1—10 7 4
Omemee ..... 032 202 0—10 8 5

Umpires—Ab Frisk at the plate, Dick Galbraith on the bases.

AMERICAN LEAGUE

Batting—Manush, Senators, .386; Gehringer, Tigers, .371.

Runs—Gehringer, Tigers, 104; Werber, Red Sox, 69.

Runs batted in—Gehrig, Yankees, 126; Trotsky, Indians, and R. Johnson, Red Sox, 100.

Hits — Manush, Senators, 157; Gehringer, Tigers, 153.

Doubles—Greenberg, Tigers, 42; Gehringer, Tigers, 40.

Triples—Chapman, Yankees, 11; Manush, Senators, 10.

Home runs—Gehrig, Yankees, 26; Foxx, Athletics, 25.

Stolen bases—Werber, Red Sox, 28; Fox, Tigers, 22.

Pitching—Gomez, Yankees, 19-5; Rowe, Tigers, 16-6.

You will find many things in the Classified Ads of The Examiner.

Our Boarding House . . . . . By Ahern

Boone Holds Post as Leader of Knapp Loop Sluggers

CAPITOL To-night Only 7.00 and 9.00

JOE E. BROWN IN 'THE CIRCUS CLOWN'

MONDAY AND TUESDAY

TWO BIG FEATURES

Last Complete Show at 8.30 P.M.

You will laugh through your tears at May Robson's marvelous acting as the mother who gave her whole life to make her son the richest man in the world! It's grand entertainment! You'll love it!

A Metro-Goldwyn-Mayer Picture

YOU CAN'T BUY EVERYTHING

with May Robson

JEAN PARKER LEWIS STONE

A Cosmopolitan Production

ADDED FEATURE

MATHESON LANG Constance CUMMINGS and Edmund GWENN

CHANNEL CROSSING

A tremendous story of human emotions superbly told by a brilliant cast! Exciting from start to finish!

GLADYS CARVOLTH WINS JUNIOR LADIES' SINGLES TENNIS FINAL

Winner Plays Steadier Game to Shade Ann Macdonald in Straight Sets 6-2 and 6-2.

ALSO WIN IN DOUBES.

Gladys Carvolth won the junior ladies' singles finals in the city tennis tournament yesterday, defeating Ann Macdonald in two straight sets, 6-2 and 6-2. Play was closer than the score indicates but Miss Carvolth played the steadier game to shade her opponent in both sets.

This pair, Misses Carvolth and Macdonald, then teamed up to capture the ladies' doubles finals from Mrs. J. Dewart and Miss M. Donaldson, 3-6, 6-4 and 6-2. It was a hard fight with the losers weakening in the final set. Miss Carvolth again played a steady brand of tennis, while Miss Macdonald aided greatly in the victory two sets with an effective court crossfire and fine net play.

In men's doubles quarter-finals, Max Cotton and Jack Cowling eliminated Dan Shields and George Rishor, 6-2 and 7-5. Four doubles' semi-finals will be played Monday as follows:

Mixed doubles at four p.m. at Peterborough Club—Mrs. Dewart and M. Cotton vs. Miss Donaldson and W. Perks; men's doubles there at five—Roy Friend and Howard Hammell vs. Max Cotton and Jack Cowling—which should be a real struggle; mixed doubles, same club, at 5.30—Miss H. Jackson and W. Jackson vs. Miss Carvolth and Jack Kirkwood.

Men's doubles at five at the Kawartha Club—W. Perks and A. Ward vs. J. Donaldson and J. H. Bell.

Clever Acrobats At Ex.

One of the latest sensations has been engaged to appear at the Peterborough Exhibition this year. It is the Eugene Troupe, a quartette of splendidly built chaps, who appear in a lightning-like triple horizontal display. Each member of this famous troupe is a skilled gymnast and executes individual feats with a skill and precision that is only attained after long years of practice. Their routine is entirely original due to the fact that all four men are working on the bars simultaneously. How they miss colliding with one another during their reckless somersaulting is a positive miracle. As it is, they barely miss each other by the fraction of an inch as they bound from bar to bar. The work of the comedian in the troupe deserves special comment, for his humorous antics keep the audience in a high state of glee and serves as a high light for the tender moments during the act. For a number of years the Eugene Troupe has been appearing in all the principal circuses in Europe, where they have been the stellar attraction, as well as in America, where they have been the feature attraction with the Ringling Bros.-Barnum & Bailey Circus. Their appearance at the Peterborough Fair will pack the grandstand to capacity.

LEAF MANAGER BOOSTS RECORD ABOVE POWELL

Ollie Carnegie of Buffalo Gains Last Place Among Favored 10 by 16 Points.

ALBANY MOVES UP.

NEW YORK, Aug. 11 (A.P.)—Although Ike Boone did enough hitting during the past week to hold top place among the International League batsmen, add a few points to his average and increase his lead over Jake Powell of Albany to seven points, it was down in the lower section of the league's "first 10" that the real improvements were seen.

Boone lifted his mark three points to .379 during the week which ended with Wednesday's games, hitting safely 16 times in 40 trips to the plate while Powell suffered losses of from three to nine points but down in 10th place among the "regulars" appeared Ollie Carnegie of Buffalo, who added 16 points to his mark to win that berth.

Carnegie, who has played in fewer games than most of his rivals, connected for 19 safe blows in 42 visits to the platter, scoring 11 times. Six of his wallops were home runs. His average Wednesday was .338.

Powell, although his average slipped, held the lead in two hitting departments with 117 runs and 174 hits. He scored five times on 14 safeties to remain far ahead of the opposition. Murray Howell of Toronto regained the lead in two-base hits from Ollie Tucker of Buffalo by smacking his 33rd. Other individual leaders were: triples, Clarence Blair, Syracuse, 12; home runs, Vince Barton, Newark, 27; runs batted in, Fred Sington, Albany, 130; stolen bases, Harvey Walker, Montreal, 31.

In the club batting list, the leading Albany Senators sent their mark back to .301, a three-point gain. Montreal forged to the front in fielding with a .973 mark.

Newark's pace setting pitchers, Walter Brown and Floyd Newkirk, chalked up a victory apiece, Brown his 15th, Newkirk his 11th. Each has lost four games.

Lawn Bowling by Herb Martin

We Just Want to pass on to a lot of bowlers that, so far, we have not received their entries for the big event next Wednesday.

]=[

There Are a Lot of goot fellows and good bowlers who are very anxious to get into this tournament and all they need is just somebody to ask them.

]=[

Anyone Who Wants a little assistance if they will only call us by 'phone at the "down town depot" we will be only too glad to assist.

]=[

We Hate to Think that any of our boys will be left out of this—the outstanding bowling tournament of the year.

]=[

About a Month Ago the ladies' section of our club held their annual tournament and it was without a doubt the biggest and best they ever held.

]=[

But This Was only made possible by the whole hearted support and co-operation of their entire membership.

]=[

We Will Pass on a little information that might be of some interest: Every member of our ladies' club played in their tournament; every local lady skip entered with her own schedule rink. The ladies were out to make their tournament a success and they did.

]=[

Now We Don't expect that our club will have its entire membership entered in this coming tournament; still, on the other hand, we do feel that many more could be accommodated.

]=[

Last Night twenty rinks came out to battle for the plums. It was a grand night and the bowling was just a little above the average.

]=[

The Winners:

First Prize

R. Veitch S. Lowe
C. Cann H. Coleman, sk.

Second Prize

J. McDougall C. Williamson
C. Garrison A. Brown, sk.

Third Place

E. Coleman R. Bacon
W. Jefferies J. Harrison, sk.

Fourth Place

V. Smith G. Coleman, Sr.
D. Little R. Dyer, sk.

Each winner received a basket of plums.

You will find many things in the Classified Ads of The Examiner.

SPORTS DAY BY DAY

Baseball, Lacrosse, Soccer, Softball, Bowling, etc.

By C.J.P.

The merry men softballers are at it tonight again at six bells—or maybe a quarter past—at Central, that is if the weather's obe. Orphans and Johnston's Tires tangle in their second tilt of the five-game playoffs. Last eve, they re-played the tie game of the previous night and Orphans copped the duke, 13-11. Now, tonight's fixture will prove no bed of roses, or even geraniums, for the rival players, as the teams are out to fight for the title tooth and nail—and they don't care where they sink said teeth and nails, either! Yeah, it'll be another battle royal and the Tiremen will be tough to take twice in a row.

• • • • • • •

When the shades of e'en were drawn yester p.m.—in fact, 'twas some little time after dark—the boys wound up a torrid struggle. And a big crowd, who had cheered themselves hoarse, dispersed chattering excitedly about the climax. The Orphans were trailing 10-5 going into the eighth. They sneaked across two markers that inning, and went crazy to grab six more in the ninth. Bert Dock's boys could only get one back in their half, so they lost out.

• • • • • • •

Wildness in this inning by Parsons, who had pitched great guns till that time, cost Johnston's the game. Wildness, plus a couple of timely singles and Jimmie Willshaw's homer into deep left with the bases congested. It was a dramatic windup to a lively ball game—a sweet one to win and a heart-breaker to drop. Frank Shine saw duty again and saved the game for the Waifs. After two flingers had gone the way of all flesh, Mister Shine came limping out on the diamond. This ace hurler got quite a hand and proceeded to hold the opposition to three scattered hits the rest of the way. He and Parsons both turned in smart performances. It's developing into quite a series—and it's still too early to lay much dough on the outcome.

• • • • • • •

C.G.E. gals and Omemee fought to a 10-all draw in Omemee last p.m., the tussle being called for darkness at the start of the eighth. The O's are coming along smartly in this half, having lost only two tilts, and they may be standing around in somebody's way when the Bond Trophy is being dished out. C.G.E. hasn't been hitting the high spots lately, but should get going again shortly. Both Marg Snowden and Jean Hickson tossed the oversized pill across in good style in this fracas. Incidentally, these gals' games are improving lately.

• • • • • • •

We heard last night that the Omemee management are insisting upon taking that Westclox game by default, claiming they were not definitely notified that Westclox could not play last week. Seems the O's came to town expecting to play, and found Westclox scattered to the four breezes on their vacash. So what? Well, it looks like it's a case for ye executive to decide upon. If Omemee is right, they win this game by default—but what about Westclox? Can they be given a loss when they acted in good faith? Well, it's no headache of ours!

• • • • • • •

Plans are being made, with plenty of advance notice, for the County L.O.L. softball tournament in the Oval on Labor Day. It is sanctioned by the O.A.S.A., open to all city and district teams, and will offer good prizes to the winners. Men's sections include senior and intermediate teams, there will be a ladies' series, and one of junior boys under seventeen. It being the final one of the summer up this way, a large entry is looked for. Teams interested should notify J. A. Holden at 503 Lock street, city.

• • • • • • •

Gladys Carvolth has just about swept all before her in the current city tennis championship tournament. After capturing the ladies' singles last week, this young netter yesterday took the junior ladies' singles finals, and, teamed with Ann Macdonald, then won the ladies' doubles finals. Not bad going, what? Four doubles semi-finals are listed for Monday, and should produce some grand tennis with the class of the racquet-wielders in the city battling to get into the finals. Two are mixed doubles, and two men's. Spectators may take a look-see at these matches free gratis.

• • • • • • •

Oshawa Dukes—quite in line with the screwy C.O.B.I. stunt this year of losing at home and winning away—journeyed to Belleville last night and beat the Nats, 6-0. Steady pitching by Moose Mathews, good defensive play and timely hitting, gave the Dukes the nod. It cut Belleville's lead over us to half a game, and shoved Oshawa into third place alone, three notches below the Petes. Of course, today's game here will also shift the standing a bit. If we win, we're tied with the Mills' squad. If Kingston cops it, they are tied again for third place and we're a full game back of Belleville. What a race!

• • • • • • •

Grab-bag: Three Southend Softball League teams finished their schedule in a second-place tie, behind Cogs; dope appears elsewhere . . . . Kiwanis lacrosse team goes to Cobourg Monday . . . . C.G.E. gals went to Bailieboro Thursday and took a 23-9 exhibition win . . . . Local junior O.A.S.A. team is practising hard before taking to the playdowns . . . . Answer: "Sec. 7 of Rule 43 (men's softball) says batsman is out if, while attempting a third strike, the ball touch any part of the batsman's person, in which base baserunners occupying bases shall not advance" . . . . Moose Mathews held Belleville to five hits in yesterday's game.

FIGHTS LAST NIGHT

(By The Associated Press)

Dallas, Tex. — Max Baer, 213, heavyweight champion, boxed exhibition (3), with Joe Rice, Fort Worth, and (2), with Jack Van Noy, San Francisco; Boby Davey, 172, Houston, outpointed Lark Colley, 166, Oklahoma City (10).

Hollywood. — Lou Salica, 118, Brooklyn, N.Y., outpointed Joe Tei Ken, 118½, Korean (10).

Salinas, Calif.—Freddie Miller, 129, New York, outpointed Little Dempsey, 127, Los Angeles (10).

U.S. Amateur Golf Is Limited To 180

NEW YORK, Aug. 11 (AP)—Seven hundred and fifty-four golfers would like to play in the United States amateur championship starting at the Country Club of Brookline, Mass., Sept. 10, an increase of 153 over the entries for the 1933 tournament.

The United States Golf Association has limited the field at Brookline to 180 players. Thirteen of these, headed by the defending champion, George Dunlap, automatically are assigned to the championship, leaving the other 167 hopefuls to fight it out for 741 places in a nation-wide 36-hole medal play qualifying round in 24 sections August 21.

Exempt from the qualifying test along with Dunlap are ten other former champions—including O. Ross (Sandy) Somerville, of London, Ont.

Yankee Holds Reign In N.Y. Club Waters

NEWPORT, R. I., Aug. 11— (A.P.). —Yankee, officially undefeated in the trials to select a defender of the America's cup against T. O. M. Sopworth's challenger, Endeavour, to-day continues her reign over the cup waters.

Yankee yesterday defeated the cup yachts, past and present, on the first run of the New York yacht club cruise, from New London Conn., to Newport.

She had an eighth and a fifth second margin over Rainbow, second to finish, according to Van Santvoord Berle-Smith, a member of the America's cup committee, which is to select the defender.

Vanitie, Gerald Lambert's 20-year old cup yacht, which is acting as a trial horse in the series, made it an interesting three-cornered fight down to the finish, where she was four lengths astern of Rainbow. Westamoe, the third eligible for cup defense honors, was a poor fourth. This was Westamoe's first appearance since she was hauled out at Bristol for alterations to her keel.

CANADA FAILS BOXING SERIES EMPIRE GAMES

Britain Wins Six Ring Titles as Exhibitions Draw Near Close.

BIKE RACES TO-DAY.

By THOMAS T. CHAMPION
Canadian Press Staff Writer

LONDON, Aug. 11 (C.P.) — The second British empire games were on their final legs to-day with a couple of bicycle races all that remained to be cleaned up. Wembly and White City were through with the empire's athletes and the scene changed to Manchester where the cyclists make a one-night stand to-night.

Finishing just as strongly as she started, and this time less expectedly, England won a major share of boxing titles yesterday and came from behind in the lawn bowling tournament to retain her supremacy there. Only her wrestlers let old England down. Canada failed completely in boxing.

Makes Good Showing

While England was sweeping up six of the eight ring championships, only Len Wadsworth of a Canadian contingent of eight was able to make a really dangerous bid. The Hamilton, Ont., welterweight reached the final last night and lost on a split decision.

An English welter, Shawyer, stopped Wadsworth rush towards the title by clinching and hanging on desperately whenever the Canadian welter got in close. At long range he outpointed Wadsworth and one judge and the referee thought he had earned the decision. The other judge voted for the Canadian.

On his way to the final Len scored two quick knockouts. McKillop of Scotland lasted less than a round with the Hamilton boy, and Smith, a clever boxer from South Africa, was holding his own until Wadsworth caught him with a terrific right hand blow in the second round. Smith didn't finish the round. He was on the floor five times.

Of the other Canadian boxers only Eddie Heathfield of Drummondville, Que., scored a victory. Heathfield, a bantamweight, got through the first round with a decision victory over Wade of Africa. But he was soundly beaten in the semi-finals by Barnes of Wales.

Takes Terrific Beating

Bill Matich, Brantford, Ont., heavyweight, and Joe Marsh, lightweight from Montreal, were beaten in first-round engagements. Matich took a terrific beating from Floyd, giant Englishman, before the bout was stopped in the second round. The Briton won by a technical knockout at the hands of Lord Douglas Hamilton of Scotland.

The burly Floyd, much the best heavyweight in the show, went on to clinch the title by knocking out Vanrensburg of South Africa in one round. The Briton packed a terrific right-hand wallop.

This was Canada's last stand in the London area. Sixteen titles were collected by the Dominion's athletes—five on the track, eight by the swimmers and three by the wrestlers. The boxers and lawn bowlers failed.

Regent Entertainment

Starting To-day

TO-NIGHT'S SHOWS AT 7 and 9 o'Clock

FOUR STARS BY LIBERTY MAGAZINE — IT'S HIGHEST RATING

THE RULERS OF THE WORLD SHOULD BE COMPELLED TO SEE THIS PICTURE!

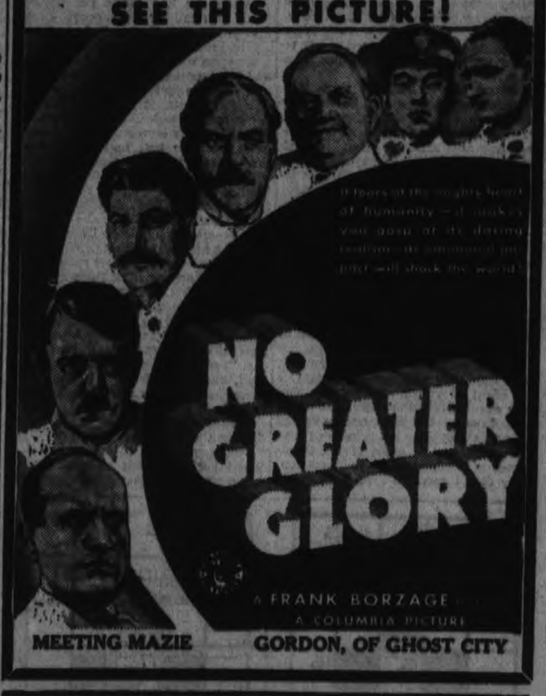

MEETING MAZIE GORDON, OF GHOST CITY

Home Run Kings

Home Runs yesterday—Ott, Giants, Collins, Cardinals; Vergez, Giants; Critz, Giants; Cuccinello, Dodgers; P. Waner, Pirates; Hogan, Braves; Stainback, Cubs; Galan, Cubs Clift, Browns, one each.

The leaders—Gehrig, Yankees 36; Foxx, Athletics, 35; Ott, Giants, 30; Johnson, Athletics, 28 Berger, Braves, 25; Trosky, Indians, 25.

League totals—American, 526; National, 526; total, 1,052.

Gelbert Will Return To Cards in 1935

PORTLAND, Me., Aug. 11.— (A.P.)—Charley Gelbert, star short-stop for St. Louis Cardinals until a charge of buckshot tore open his left leg in the fall of 1932, to-day looked forward to two things—return to the Cards' line-up and a boat ride.

Charley was all enthusiasm as he anticipated his first ride on the ocean. He is going to Bar Harbor by boat soon.

Still recuperating from the injury suffered while hunting, Gelbert was visiting friends in Portland and, incidentally, escaping the summer heat of St. Louis.

You can look for me in the line-up regularly next season," he said confidently. "I'll be in the pink next spring, and how are they going to stop me?"

With the optimism of youth, for he is only 27, Gelbert seemed to have forgotten that physicians once thought amputation of his leg would be necessary. Although he looked the picture of health, Gelbert still had his leg bandaged and is treated every few weeks.

Inside Sportin' Dope— By A. Wise Cracker

Stoney Lake, Aug. 9

Mister Sporting Editor:

Well, Mac, here we are with the latest bulletin on the fishing situation which boiled down to the barest details ain't so hot. In fact it never was. It seems like I always get up here a week too late or a week too early or the fish is losing their teeth or something. Anyway I been calling around the spots where Mr. and Mrs. Musky has been known to lurk and up to this writing I ain't even seen a fish. Some of the gang whose ambition is easily satisfied has been bringing in a few bass so close to the 9-inch mark, I hope Fred Marshall skips this paragraph, but outside of these brislings they ain't been nothing to cause any loud hurrahs. However they's still time for a grand slam and I'll be out there trying. You know me, Al.

Been taking in a few of the regattas and while they was nothing new or novel in the boat contests the suntan garb most of the girls is wearing sure gives a fresh slant on spinal columns and vertebra. If they is health in old Sol's rays the healthiest folks in the world was gathered at Juniper Island Mon. to watch the regatta the Stoney Lake people put on for the benefit of the gang from Chemong and Rice Lake. I missed most of the races on account of the counter attractions but then a canoe race is only a canoe race after all.

Well Mac, I'm glad to see Mister Lee's lads cleaned up on the Kingston Ponies, Civic holiday. If course as Will Rogers see all I know is what I read in the papers, but from what I seen in The Examiner it looks like Mister Deyell had them Kingston lads eating right out of his hand. With a 4 hit shutout to his credit the big boy from down No. 28 Highway sure must a turned in a smart performance and I'm sorry I hadda miss it, especially since home wins has been as scarce as civil servants is getting since Mitch Hepburn started to swing the axe. This is being writ Wed. and at this time the Lee talent is in a nice spot, just a game outa the leadership and well in front of the Ponies and the Dukes. While they is quite a flock of games left and anything kin happen, it begins to look more and more like the Nats and the Petes will be the pair to battle it off for the league title. It's a sweet race all the way however and they'll be a lotta fun before Prexie Swanston has to start worrying about the empires for the play-offs. Belleville and the Petes has the edge in pitching and as always the superior gunners will win this particular baseball war.

Well, old timer, they's too much going on in this neck of the woods to waste much time doing long distance rambling on baseball and such so it is, me for the old swimming suit and a dive into the lake.

Mebbe more next week. Meanwhile take keer yourself.

Sportfully Yours,
A. WISE CRACKER.

South-End Review

FINAL SOUTHEND SOFTBALL LEAGUE STANDING

Second Half

Teams:	P.	W.	L.	P.C.
Cogs	8	6	2	.750
Nationals	8	4	4	.500
Albions	8	4	4	.500
Orioles	8	4	4	.500
All Saints	8	2	6	.250

Results last week:
Orioles.....11 Albions 10
Cogs.....10 Nationals 4

Tuesday's game saw Orioles check in a win over Albions by one run. Albions came from behind to tie things up in the first of the ninth but the Birds were not through and rallied after two were out in their half to drive the winning run across.

Cogs clinched first place in this half and pushed the Nationals into a tie with Albions and Orioles for second place in the play-offs by winning Thursdays game with the Nats comfortably. Cogs secured a lead in the early innings and played good ball back of Ridley's steady flinging to win out.

With three teams tied for second place, two sudden-death games have been decided upon to settle the second place play-off berth. As Nationals drew the bye, the Orioles and Albions will clash Monday night, the winner to meet Nationals Wednesday. Both games will be played in the Brinton grounds, commencing at 6.15 p.m. sharp.

Reigns in Home Field.

ROME, Aug. 11—(A.P.). — Resignation of Primo Carnera as heavyweight champion of Italy to "open the field for youths" was announced to-day by the Italian Boxing Federation.

This is in keeping with Premier Mussolini's policy that no post in business, sports or any other line behold so as to shut off unnecessarily the rising generation. Carnera's action was described as entirely voluntary.

DEMPSEY IS BAER'S BOSS

DALLAS, Texas, Aug 11 (AP) — Max Baer, heavyweight champion, said yesterday he probably would defend his title next June and not before that time. Here for a four-round boxing exhibition against Joe Rice and Jack Van Noy, Baer said he would fight whenever Jack Dempsey told him to, and that probably would be next June. Max talked of a pending elimination series to determine a worthy opponent, and said he believed the former champion, Primo Carnera, would be the survivor.

SILVER SLIPPERS BY Temple Bailey

(Continued from Yesterday.)

CHAPTER 11

Joan had not gone for her slippers because her aunt that day had been in a demanding mood. Adelaide had insisted that her niece stay upstairs for breakfast and read the morning news. "I must save my eyes and Farley mumbles her words."

Later, Mrs. Delafield had decided to go to Boston. She wanted to pick out bridge prizes. She and Joan would, she declared, have lunch in town, and return to Granitehead late in the afternoon.

Joan had hated the program. She had planned to swim with Drew, to sit on the sands and talk to him, to ride with him in the afternoon, or motor to some charming tea-house where they might be away from the prying eyes in the hotel—away from Rose Carter, who so often managed to make a trio of their duet, away from everything which had seemed of late to clutter up her life and keep her from her lover.

For no sooner had she arrived in Granitehead than she had known that the idyllic days in Main were over. Drew was much in demand. Everybody knew him and he was popular. He went among the hotel guests, gay, laughing, a good fellow. While there had been no formal announcement of the engagement, people had begun to take it for granted. Drew's attentions were unmistakable, and when her friends spoke of it Adelaide did not deny that an understanding existed. The thing which troubled Joan, however, was that she didn't care for Drew's friends. Most of the women were like Nancy and Rose Carter, good-looking, smartly gowned, and with a sort of hard brightness of manner. None of them were young, although with their short skirts and short hair they attained something of the effect of youth. As for the men they were absorbed in sports and spent their days on the links or the tennis courts, sailing their boats in the yacht club races, and at night giving themselves whole-heartedly to flirtation. They didn't seem to care with whom they flirted; married or single they sought simply the thrill of the moment. It had apparently no more meaning than that. Joan couldn't get on with the men in the least. She hated their light love-making. Now and then Drew laughed at her. "My dear, you shouldn't take it so seriously. It's just a game."

"But do you want them to do it?"

"Oh, well, it's nice to have you popular. And I'm not jealous."

And now this day which she had hoped would be her own was to be spoiled by a trip to Boston. She had run downstairs after breakfast to have a word with Drew, and had found him sitting on the porch with Nancy and reading the stock reports. She could not know, of course, that it was the stock reports which had set his temper on edge.

When she had made her request, "Will you call for my slippers, Drew? I've got to go to Boston," she had been startled to find herself precipitated into a situation which astounded her. Drew had been most unpleasant about it. He had been, in fact, unpardonably rude. She should not, it seemed, have had her slippers mended. People didn't. It savored, Drew emphasized, of miserliness. And he had said these things sharply as if she were a naughty child.

She had stood very still after that, the hot blood staining her cheeks, then had turned and fled. Upstairs she had found Adelaide ready for the trip, and with trembling hands had donned her own hat and coat. The telephone rang just as she was leaving her room. Drew was at the other end of the wire. "I'm a darned idiot, darling. Come down and I'll beg your pardon."

But she had to go to Boston and there was no time for anything but a squeeze of her hand as he put her in the car. "Come back soon," he had whispered, and her heart had leaped in her breast, and for a moment she had been happy.

The reaction had come, however, during the long ride. Oh, how could he have said such things to her if he loved her? She felt as if she never again wanted to see the slippers. She would buy a new pair, and fling the others into the sea. She wanted no reminder of that awful moment.

Yet, might there not be other moments? If Drew had done it once, why not again? Nothing in the wide world would have made her speak to him as he had spoken to her. Nothing. She was ready to excuse him, she knew he had faults, but there had been that in his manner which had deeply offended her. Joan was gentle, but she had a keen sense of her own dignity and what was due it. She had done nothing to call forth such invective. She knew that in all the intimate relations of life there will be, inevitably, friction, but she knew, too, that there are certain amenities which must be preserved if two people are to retain their mutual respects. Drew had not observed them, and she had been not only hurt but repelled.

As the day wore on she had helped Adelaide choose the prizes, had eaten her lunch, had bought another pair of slippers. Through all of it her mouth had been dry, her cheeks hot, there had been an almost physical ache at her heart. She did not know that the deadly thing which gripped her was fear of disillusionment. Her lover had been her god, she could not bear to think him less than that.

When she reached home there were flowers waiting for her, and written on a card, "For my lovely child . . ."

She dressed for dinner and when she went down, she found Drew waiting for her. Without a word he put his hand on her arm and guided her to a deserted card room, still and dark with its curtains drawn against the sun outside . . . There he took her in his arms. "I was a brute," he said.

She clung to him. She was not crying, but her breath came in little shivering sighs. He smoothed her hair with a tenderness which soothed and comforted her. "My little child . . . my dearest . . ."

His penitence was complete. "I've a nasty temper. Ask Nancy, and she'll tell you. But I never want to hurt you. You must believe that, Joan. I've been miserable."

He meant it. Even while he had talked to Nancy in Armiger's shop he had been suffering with the knowledge of what he must have made himself seem in Joan's eyes. He could not bear to think that he had lessened in the least the adoration which she had accorded him.

And now when she said: "It was silly of me to care so much," he answered ardently, "I love you for caring. You must never stop caring, my sweet."

They spoke then about the slippers. The man would bring them up, Drew said. They had not been ready. Joan, with her lashes lowered over her eyes, whispered, "I wish I could never see them again." And Drew had laughed at that and kissed her. And it had seemed to them then that the thing was ended.

It was during dinner that Rose Carter came over to the table which the Delafields and the Hallams shared. She wore a sheathlike gown of gold tissue, in her ears were gold coins, a wreath of them banded her sleek head. "I dressed for the costume ball," she said, "because I knew I wouldn't have time to do it after dinner."

"How nice you look," said Nancy.

"What do you think I am?"

Drew ventured: "The Yellow Peril?"

"Guess again."

"Gold-digger."

She laughed. "You're getting warmer. But I'm not going to let you guess any more. There's a contest, you know, and prizes. It wouldn't be fair to give myself away."

"You never give yourself away," Drew said, lightly.

She flashed a provocative glance at him. "Perhaps I don't. But I didn't come over to let you analyse me. What I want to know is whether you'll drive me down to Marion Stickley's. I'd like to have her come over for the dance and there isn't any one to bring her."

There was a second's hesitation before Drew said, "Of course."

Joan felt a hot flame of indignation. Not against Drew. There was nothing else he could do, was there? But Rose shouldn't have asked him. She had such a calm way of claiming him. Of setting Joan aside, though she knew of the engagement. Drew had said she did. She's an old friend, and interested."

(To be continued.)

THE STARS SAY . . .

By GENEVIEVE KEMBLE

For Sunday, August 12

Sunday's horoscope holds testimonies of activities of a religious, mystical or spiritual nature, with the faculties and talents turned in the direction of research or expression along these or other occult, secret or psychic lines. It would be well to be alert to deception, fraud or secret enmities. Also extravagance and loss.

Those whose birthday it is may look for a year in which the unusual, singular, intriguing or subtle may dominate the affairs. It may be of benefit to wisely deal with rings, mergers, secret societies or to make silent agreements or use methods of tact, diplomacy or strategem in furthering the interests. Personal extravagances or inclinations to gambling should be held in check.

A child born on this day may have tendencies to the radical, altruistic or visionary, being impractical, subtle and secretive, and also having proclivities toward extravagances, curious indulgences and gambling.

For Monday, August 13

Monday's astrological forecast is a generally propitious one, with affairs moving on to prosperous channels through enterprise, initiative, practical and constructive work both independently and in employment. There should be financial gain and friendly support from superiors and those in important places as well as through the kindly interest of an elderly female or old institution. New contracts or agreements should be now made. Let not interior tumults disturb progressive efforts.

Those whose birthday it is are on the eve of a prosperous and progressive year, with the faculties and energies keyed to constructive and practical work. In these the assistance and solid support of employers, elders and others in power and authority may be counted on. It is a time for renewing contracts and agreements but be not stultified by inner urges to unrest and tumult.

A child born on this day should be able, enterprising, adventurous and should be successful either on "its own" or in employment. Its personal life should be pleasant and prosperous.

Twenty million postage stamps are being sold daily in Britain.

Wool shipped from Australia this year is expected to have a total value of $375,000,000.

The Toronto Conservatory of Music

COL. A. E. GOODERHAM, LL.D., CHAIRMAN, BOARD OF GOVERNORS
ERNEST MACMILLAN, B.A., Mus. Doc., F.R.C.O., F.R.C.M., PRINCIPAL
HEALEY WILLAN, Mus. Doc., F.R.C.O., VICE-PRINCIPAL

Re-opens September 4th, 1934

DEPARTMENTS OF INSTRUCTION

COMPOSITION, PIANOFORTE, SINGING, ORGAN, ORCHESTRAL INSTRUMENTS, VIOLIN, VIOLA, VIOLONCELLO, DOUBLE BASS, THEORY, ELOCUTION, CONDUCTING, BALLET DANCING, DALCROZE EURYTHMICS

MIDWINTER and MIDSUMMER EXAMINATIONS

Residence For Young Women Students

YEAR BOOK AND SYLLABUS ON REQUEST—ADDRESS: 135 COLLEGE ST., TORONTO, 2.

COUPLE CELEBRATE DIAMOND WEDDING

Mr. and Mrs. William Galloway of Oxbow, Sask., Former Residents of Cavan.

The daimond anniversary of their wedding was recently celebrated by Mr. and Mrs. William Galloway, for many years residents of this district, at their home in Oxbow, Saskatchewan. Commemoration of the event took place in the Oxbow United Church in the presence of a large assemblage of friends and relatives.

William Galloway and his wife, formerly Miriam Jane Fell, were born in Cavan township. They were married on July 26, 1874, at Lindsay by the Rev. J. Brock and for some years lived in Bethany. In 1883 he went alone to Oxbow as a pioneer farmer, returning to Ontario to spend the winter. He spent the winter of 1883-1884 at Souris, Manitoba, and, in October, 1884, brought his family to the West. They resided on a homestead farm at Boscurvis, south of Oxbow, until 1918. Since the retirement of Mr. Galloway, they have made their home in Oxbow.

Four children, Rebecca Wylie, William and Dr. Harry Galloway and Miriam Etta Galloway, all reside in the West. There are eight grandchildren and one great grandchild.

READ THE WANT ADS

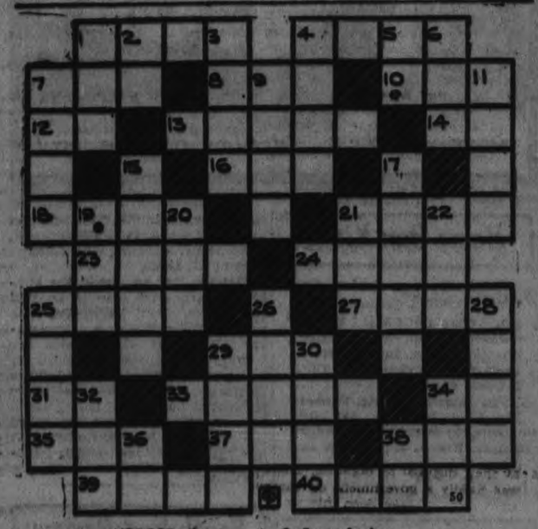

ACROSS

1—Be afraid of
4—Affirm positively
7—Jutting rock
8—Age
10—Insect's egg
12—Correlative of either
13—Kindness
14—Either
16—Males
18—Eternity
21—Halt
22—Official name for Persia
24—Burn
25—Bottom
27—Plane surface having boundaries
29—Father
31—Opposite of out
33—Mark or sign
34—Santa ——— trail—trail of early American pioneers
35—Opposite of bottom
37—Green vegetable
38—It is (contraction)
39—Mixture
40—An entrance

DOWN

1—Conjunction
2—Erbium (symbol)
3—480 sheets of paper
4—Soon
5—Printer's measure
6—River (Spanish)
7—Large book
9—Atop
11—Snare
15—Brief
17—Gaze
19—By way of
20—A girl's name
21—Large expanse of salt water
22—Mineral to be mined
25—Fishing necessity
26—Expanse of fresh water
28—Mimics
29—Drug addict
30—Opposite of alive
32—Correlative of neither
34—Name of cone-bearing tree
36—Disarranged type
38—Preposition

CENTRETON

Our farmers are busy these days cutting and hauling in their oats which is a very good crop.

Rev. Mr. Millman made several pastrol calls on members of St. John's church on Wednesday.

Mr. George Wolfraim spent Wednesday with Mrs. J. R. McBride.

Mrs. D. Ritchie of Castleton spent Wednesday with friends in the village.

On Thursday night a shower and dance was held at the home of Mr. and Mrs. F. Birney for the newlyweds, Mr. and Mrs. R. McKenzie. The bride received many beautiful and useful gifts.

Mrs. Wm. Score is in poor health.

BRICK BRADFORD—In the City Beneath the Sea — By William Ritt and Clarence Gray

MUGGS McGINNIS — Nothing to Recommend It — By WALLY BISHOP

HIGH PRESSURE PETE — A Man of His Word — By GEORGE SWAN

THE TIMES. By Crawford Young

TILLIE THE TOILER — By Russ Westover

BRINGING UP FATHER — By George McManus

For Profit USE THE CLASSIFIED For Profit

WANT AD. RATES

Cash 1 cent per word or figure per insertion.
Minimum Charge, 25c for Any Advt.
If Charged 1½ cent per word or figure per insertion.
Phone We will call for your ad and give you the cash rate. **1600**

CHARGES:

Card of Thanks	50c
In Memoriam (up to 8 inches)	75c
Over 8 inches, per inch	25c
With black border, extra	25c
Birth Notice	50c
Death Notice	50c
Locals (Back Page), per inch	$1.00
Block Local (Back Page), inch	$1.40

Index to Examiner Classified Want Advts.

Agents Wanted I
Boarders Wanted ..... J
Business Opportunities ..... E
Chiropractors ..... T
Cottages, Summer Resorts ..... U
Dressmaking ..... R
Employment Wanted ..... J
Female Help Wanted ..... H
Found ..... M
For Rent—Houses ..... B
For Sale—General ..... A
General Notices ..... S
Help Wanted—Male or Female ..... G
Live Stock ..... O
Lost ..... M
Male Help Wanted ..... H
Personal ..... F
Pet Stock ..... O
Poultry for Sale and Exchange ..... W
Radio ..... A
Real Estate ..... D
Salesmen Wanted I
Situations Vacant ..... J
To Rent—Stores & Apartments ..... B
Used Cars for Sale ..... A
Wanted—General C

a For Sale—General

GENUINE HORSE MADE MUTTEN Tarts, doz. 25c. Jean Ruth Shoppe. 3d 35 4274A

FOR SALE—WEALTHY APPLES. Apply 265 Park Hill Road. 3d 27 6574A

ONLY A FEW BUNDLES OF Clean Papers at 5c per bundle. Examiner Office. 6d 40 A

WEST END WOOD YARD. DRY Hemlock, Hardwood Slabs. Mixed Wood $1., $2., $3. loads. Phone 1965. 3d 35 4255A

HEINTZMAN BOUDOIR GRAND Piano, practically new. Owner leaving city. Can be seen at Heintzmans. Phone 288 for appointment. 3d 35 6554A

CHICKEN PIES MADE FROM REAL Chicken. They touch the spot, 20c. Jean Ruth Shoppe. 3d 35 4276A

UPRIGHT PIANO ONE OF THE BEST makes, cheap for cash. Phone 2284. 3d 36 4266A

NORTHERN ELECTRIC VACUUM with attachments; 4 burner Gas Stove, white and black; Ice Refrigerator; 1 Floor Rug; 1 Electric Locomotive Washer. Apply 163 Stewart Street. 2d 35 4265A

HERE'S YOUR FAVORITE CHELSEA Buns, pah 10c. Jean Ruth Shoppe. 3d 35 4276A

COLLIE PUPS, also MAN'S BICYCLE. Phone 922 r 22. 2d 36 6537A

STEEL GARAGE, 18½ x 10½. Apply 205 Brock street. 3d 36 4270A

THAT GENUINE MILK FED DUTCH Brown Bread, loaf 10c. Jean Ruth Shoppe. 3d 35 4277A

FOR SALE — ELECTRIC —SHOE Repair Outfit. Singer Patching Machine, Solidity Jack and Tools. 231 Westcott St. 3d 35 4256A

HAY, PORK AND TRACK. FITZgerald. Phone 2016. Res. 647. 3d 35 6543A

USED MILK DELIVERY WAGON IN good condition. Fitzgerald & Co. Phone 2016. Res. 647. 3d 35 6542A

DE LAVAL SILO, 12 X 30, WITH roof, good condition. Apply 542 Waterford. 2d 36 4236A

FOR SALE—WICKER BABY CARRIage, good condition, $4.00. 274 Westcott Street. 3d 36 4232A

GLADIOLI 25c DOZEN AND ALL kinds of Cut Flowers for sale, reasonable. Phone 2243. 3d 35 4231A

IMPORTANT!

In requesting us to call for your ad, the order must be phoned before 11 a.m. in order to insure it being inserted on the same day.

b For Rent—Houses and Apartments

TWO FURNISHED ROOMS IN private home. Use of phone. Board optional. Phone 2049W. 3d 34 6526B

TO RENT—HOUSEKEEPING ROOMS Heated, central. 106 McDonnel 3d 27 4300B

SIX ROOMED HOUSE, CONVENIences, central. Write Box 4297 Examiner. 3d 27 4297B

HOUSE, 409 BELMONT AVENUE (corner Belmont and Weller). Apply 437 George Street. dtf-6126B

HEATED AND UNHEATED APARTments. Phone 1090 or 2370. 12d-27-28-30-3-5-6-8-10-11-13-17-18-4001B

MEDIUM SIZED HOUSE, BRIGHT Duplex. Apply 183 Antrim. 6d 36 4200B

Most DESIRABLE HEATED GROUND Floor Apartment. Just completed 5-room private entrance, continuous hot water, fire place, garage. 80 McDonnell. 3d 36 4276B

FINE HOME, HARDWOOD FLOORS, hot water heating, laundry in basement, six bed-rooms. 220 Dublin St. Apply Bogue's Drug Store. 3d 36 4260B

ROOMS IN HOUSE, NEWLY DEcorated, central. Apply to 315 Reid Street. 3d 35 4267B

BUNGALOW, WEST END, MODern. Phone 2531W. 3d 35 4235B

FOR RENT—BRICK HOUSE, FOUR Bedrooms, modern, garage Write Box 4241 Examiner. 3d 35 4241B

HOUSE TO RENT — No 497 PATerson Street. 3d 35 4292B

FOR RENT—ROOMS FURNISHED or unfurnished, all conveniences. Rent reasonable, central. 196 Aylmer Street. 4d 33 4230B

HOUSE, NO. 338 RUBIDGE STREET: hot water heating. Possession can be arranged. Apply 437 George Street. dtf-6246B

HEATED APARTMENT IN BASE. OF Commerce Building. Immediate possession. Apply 437 George Street. dtf-6177B

c For Rent—General

GARAGE TO RENT— CONVENIENT to Downtown Offices and Stores. Apply 437 George Street. dtf-10980

STORE, NO. 175½ SIMCOE STREET. Immediate possession. Apply 437 George Street. dtf-1397C

d Real Estate

FOR SALE — EAST ½ LOT 20, CONcession 2, Emily, 100 Acres; good location. Immediate possession. Apply 437 George Street, Peterborough. dtf-6226D

d Real Estate

SEVEN ROOMED BRICK HOUSE, central, hardwood floors, fire place, large lot. Apply 380 Hunter St., upstairs. 3d 35 4211D

FINLEY ESTATE, GOOD 120 ACRES Farm, lot 15, con 1, Emily. Good buildings, plenty of water. Flowing possession. Apply on premises. 12d-42-6123D

MODERN WARM HOUSE, IN BEST condition and locality. A bargain, as owner is leaving the city. 806 Gilmour Street. For Appointment Telephone 747W. 3d 35 4261D

FOR SALE—200 ACRES 1ST CLASS land, never failing spring, 1st Con. Otonabee. Price and terms. Apply G. A. Renwick, Westwood, Ont. 3d 27 4209D

NINE ROOM HOUSE, ALL CONVENience. Double Garage. For sale or exchange for smaller house or will rent. 1826J. 409 Albert Street. 3d 36 4266D

e Summer Cottages

FURNISHED COTTAGE, CHEMONG Lake. Phone 991 r 21. 3d 36 6555E

COMFORTABLE COTTAGE ON beautiful Lake Baptiste. Last two weeks of August and September. Excellent Beach. Boat. Phone 708. 3d 27 4301E

g Help Wanted, Male

MAN WANTED FOR PETERBORO to handle Ward's Quality Teas, Coffees, Cocoas, Spices, Extracts, Toilet Preparations, direct to established users. Also opening in Peterborough County for man with car. Write T. H. Ward Company, John South, Hamilton." 3d 35 4249G

RELIABLE MAN TO TAKE CARE Store route. Distribute and collect. New products. Protected territory. Earn excellent weekly income. Berland Nut Co., St. Paul, Min. wd 35 4293G

International. Canadian

SPYING ON SPORTS

"GOSSIP AND SUCH"

Once more a New York baseball club hopefully attempts to give Gotham a diamond here whose race as well as playing ability may be translated into extra clicks of the turnstiles.

* * *

Almost since the day, two generations ago, that professional baseball was introduced in New York club owners of the big burg have been trying to uncover a Jewish baseball star.

* * *

With New York's vast Jewish population ready to enthuse over a real diamond star of Hebrew extraction, the Giants now bring Phil Weintraub, a brilliant minor league outfielder into the fold.

* * *

Young Mr. Weintraub has more than his ancestry to recommend him to Bill Terry and company. For the first half of the Southern association season Weintraub was the bright particular star of the first place Nashville, Tenn., club. He hit around .400, led the league in batting, in hits made, runs scored and runs driven in.

* * *

And he is well experienced, having seen action from 1926 to 1933 in many leagues and with numerous clubs, including Rock Island and Danville, Ill.; Waco, Tex.; Indianapolis and Terre Haute, Ind.; Jersey City, N.J.; Dayton, O.; Dubuque, Ia.; Birmingham, Ala., and Nashville.

* * *

If Weintraub proves to be just what the doctor ordered by bringing the extra batting and defensive strength the Giants may need to wrest the National league pennant from the Chicago Cubs, there may be considerable wailing in the bailiwick of the New York Yankees.

* * *

At the moment the Yanks stand a good chance of finishing second to the Detroit Tigers in the American league race. And outstanding in the lineup of the Tigers is a giant first baseman who has played no mean role in keeping Detroit ahead of the New Yorks.

* * *

The young man is one Henry Greenberg, who is not only of Jewish extraction, and would therefore be a natural for the Yanks with their Brown following, but was born in the Bronx, the Tigers grabbing him from right under the collective noses of Owner Jacob Ruppert, Secretary Ed Barrow and other Yankee executives.

g Help Wanted, Male

HOW TO GET A GOVERNMENT Job. Free Booklet. The M. C. C. Ltd., Toronto (10). 4d 4 11 18 25 4155G

A YOUNG MAN FROM 21-30 WILLing to make himself a permanent position with possibilities of future promotion. Write stating age, experience and telephone number to Box 6563 Examiner. 6d 40 6563G

CASH PAID WEEKLY SELLING our universally known Guaranteed Trees, Shrubs, and Plants. Complete equipment and instructions given. Write Luke Brothers' Nurseries, Dept. 3, Montreal. 4d-14.28,Au.11,25-6239G

h Help Wanted, Female

WOMEN WANTED TO SEW FOR US at Home. Sewing machine necessary. No selling. Ontario Neckwear Company, Dept 116, Toronto. 6. 4d 4 11 18 25 4029H

j Employment Wanted

HOUSEWORK WANTED — BY DAY. Phone 946J. 4d 35 4299J

l Agents Wanted

CANADA'S CELEBRATED "ROYAL" Series Personal Christmas Greeting Cards. Dollar a dozen and up. Secure orders even in spare time, deliver later. Splendid profit. Experience or capital unnecessary. Five dollar sample book free to workers. Bradley-Garretson, Brantford, Ontario. 6d 30 4284L

CHRISTMAS CARD AGENTS—SAMples now ready. The finest line of Personal Cards selling at $1.00 doz. in Canada. Many new features, book marks, calendars, folders, etc. Start now, Liberal offer to customers for early orders. Commission and bonus plan of selling. Samples free. Regal Stationary Co., 73 Adelaide St., W. Toronto. 11d 7 9 11 14 16 18 21 23 25 28 30 6504L

m Lost

LOST— WILL THE PERSON WHO took the mat from 364 Lansdowne return same and avoid trouble. 3d 35 4271M

STRAYED FROM VICINITY OF London Street, West. Tan Pup. Phone 2226J. 3d 37 4201M

WALLET CONTAINING PAPER, valuable to owner, on Tuesday, between Curve Lake and Peterboro. Finder please leave at Examiner Reward. 2d 35 4290M

o Live Stock

20 JERSEY BLACK GIANT CHICKens, 10 weeks old. 464 Rosedale 2d 35 4288P

GERMAN FAVOR GREETS PLAN FOR UKRAINIAN INDEPENDENCE

Break-up of Soviet Forecast by Hitler Aide at Berlin Gathering.

SAY MANY STARVING

(By Pierre Van Paassen, Central Press Canadian Writer.)

ZUERICH, Aug. 11.—The plan to dismember the federation of Soviet States has advanced another step on the road to realization with the union of half a dozen white-guard Ukrainian organizations who were formerly bitter rivals. To Dr. Alfred Rosenberg, mystery-man in the supreme council of the German Nazi party, goes the credit of having brought the warring factions together. As seems only fair for having acted with such noble altruism, Germany will benefit by the reunion in that she will be allowed to exercise a protectorate over the Ukraine when Moscow's hash has finally been settled. The Caucasus moreover has been thrown in for good measure, Georgia may also share in the blessings to come. Nothing was said of Alabama or Timbuctoo. A German viceroy will administer the "independent" Ukrainian state when it exists.

Plans Are All Made

Of course Ukrainia isn't captured yet. But for the time being a dozen ex-landed proprietors, who live in exile in Paris, London and Berlin, have promoted themselves to the rank of brigadier-general, which is something. They are Messrs. Zmijenko, Kuntek, Bierozhko, Saleki, Jielenovski, Drabatni, Korolley and others. They have divided the Ukraine in provinces, districts, fiefs, departments and townships. They have thought of all their friends now occupying such humble position as taxicab chauffeurs and waiters in restaurants. Each man has been notified of the job he will occupy some day. Germany solemnly guarantees the jobs and the Swiss navy is rumored to be standing off the coast of Guatemala, ready to jump in at the first sign of trouble.

All this, joking apart, was decided at a strictly secret congress held in Berlin on May 30. Dr. Alfred Rosenberg was the chief speaker at that congress. He greeted the 200 Ukrainian delegates in the name of his chief Hitler, and assured them that they could count on the Fuehrer's ardent support and friendship. This pronouncement produced "indescribable enthusiasm."

Charge Suffering Under Russia

The two main Ukrainian organizations which have come together are the Ukrainskaye Narodnaje Respublika, or U.N.R., which means Ukrainian Popular Republic and the Ukrainskoye Natsionalnoye Objedenie, or U.N.O., which means Ukrainian National Union. Both are linked with a brief period of Ukrainian history. The first is the continuation of the regime of Hetman Petlura, whose regime was succeeded by that of the Hetman Skoropadski. Petlura is dead, assassinated in Paris by Chaim Schwarzbart, the watchmaker of the Rue de Rennes, in revenge for the pogroms that took place under Petlura. They cost 200,000 Jews their lives. Skoropadski lives in London where he is much seen in the company of my lord Rothermere.

Ex-hetman Skoropadski made a brief appearance at the Berlin congress. He entered the hall accompanied by the so-called Ukrainian general staff, among whom figured four German officers in uniform, one of whom is also Goering's aide-de-camp. The usual harrowing litanies about perennial famine in the Ukraine were recited. Seven million Ukrainians were said to have died of famine last year, six million the year before. People were eating human flesh, the electrification works on the Dnieper were said to be non-existent and the industrialization of Poltava existed only on paper. In short, it looked like a walk-over for the boys.

Reports from the Caucasus were even worse. Human flesh was not even available there. Stalin had it all confiscated for himself and his friends and shipped to Moscow.

Germany and Poland to Help

Much encouragement was derived by the congress members from the recent German-Polish treaty. This was described as the most hopeful feature of the European scene, because it indicated to the assembly that Poland might join Germany in an eventual raid on the Ukraine. Poland already possesses a chunk of the Ukraine. In Polish-Ukrainia the people were so horribly oppressed that the League of Nations was told about it. Since the German-Polish treaty, which has several secret clauses, this oppression has lessened, it was said. Ukrainians in Poland may now speak their own language at home and children are not required to denounce their parents.

These announcements brought a second burst of enthusiasm. Nobody seemed to be disturbed about having such powerful backers as Poland and Germany, who must do the fighting in an eventual war and who will cut of pure humanitarianism perhaps, leave the Ukrainians their names, although even that isn't certain.

Would Wipe Out Russia

Dr. Rosenberg outlined a preliminary plan of action. He said that the assembled guests were united in a single-minded detestation of the barbarians in Moscow. To take the Ukraine away from the Soviet Union would deprive Russia of her richest grain fields and of her formidable industrial apparatus. Once that part was safely in German hands—he corrected himself and then said: "Administered by Germany in behalf of the Ukrainian people"—once that was done, Russia would be no longer a great power, but just a mob of Asiatic tribes, whom it would be easy to subjugate.

Once conquered the whole of Russia would be a tremendous colony to be settled by European peoples, mainly Germans, who now had no breathing space. He assured his hearers that influential circles in London, Rome and Tokio were heart and soul with them for the establishment of an "independent" Ukrainia and for the destruction of the present Moscow government and that vast sums of money were at their disposal to organize. There was hardly a government on earth which did not take deep interest in their movement, as would be seen on the day when they could finally come out in the open and begin the too-long deferred attack on Russia.

He warned his hearers that they were not engaged in any small-time enterprise, but that they would prove the saviors of humanity. Future historians would point to the present congress as a milepost in the evolution of mankind. Upon that note the congress dispersed for the time being after voting to establish its headquarters in Berlin.

ROSENEATH W.I. HAS 64 MEMBERS

Thirty-six Enrolled in Recent Drive—July Institute Meeting.

ROSENEATH, Aug 11 (Examiner Correspondence). — Mrs. Alfred Braithwaite and daughter, Miss Mary Braithwaite were hostesses to the ladies of the Women's Institute when they held their regular monthly meeting in the town hall on Thursday afternoon.

It was decided to write a few extra programs as the increase of membership during the drive was in all 36, making a total of 64 paid-up members on the list.

The September meeting will be held in the hall, with Mesdames Robert and George Mouncey hostesses. The volunteer assistant hostesses are Mrs. W. Pacey and Mrs. W. Smith, cakes; Mrs. Ryan and Mrs. M. D. Brown, sandwiches. Mrs. Barton Thackeray and Mrs. James Webb volunteered to act as program committee.

A house dress parade was then put on with Mrs. Crego, Mrs. O. E. Curts and Miss Jennie Karokowsky acting as judges. The prizes were won as follows: in married ladies' class: 1st, Mrs. M. D. Brown; 2nd, Mrs. Alfred Braithwaite. In unmarried ladies' class: 1st, Miss Ruby Blodgett; 2nd, Miss Gladys Blodgett. The leaders of the membership drive reported. Mrs. Ezra Sherwin having a total of 24 new members and received the first prize donation from Miss Annie Brown, a beautiful pair of pillow slips. Miss Ruby Blodgett reported 12 new members, and was given a piece of china as a reward from the Institute.

The program for the afternoon was community singing, led by Mrs. Delbert Briskin; a piano solo, "Country Gardens," by Mrs. Barton Thackeray; Mrs. Wesley Pacey gave a humorous reading, "House-Cleaning". A number of helpful hints on housework were given by several members in the absence of the topic leader unable to be present.

A hearty hand-clapping responded the vote of thanks to the hostesses and their assistants, and the meeting closed by singing the National Anthem. The president, Mrs. Frank Nichol took charge of the meeting.

Refreshments were served at the close and a pleasant half hour spent in social conversation.

q Wanted

WANTED — WOOD TO SAW WITH Sawing Machine. Phone 885W. 3d 36 4279Q

WANTED — TO BUY SMALL HOUSE State terms and location. Write Box 4235 Examiner. 3d 36 4235Q

WANTED — WATER PUMP. PHONE 946J. 6d 36 4296Q

HOUSE— CENTRAL RENT $15 OR $20. Write Box 4296 Examiner. 3d 27 4296Q

BY ADULT FAMILY. MODERN House, central, garage. State rent to Box 4243 Examiner. 3d 35 4243Q

WANTED—ROOMERS, CLEAN, AIRY Rooms. 413 George Street, south door. 3d 35 4250Q

WANTED—APARTMENT OR HOUSE in North End of City State rent Write Box 4242 Examiner. 3d 35 4253Q

SPRUCE PILING, 30 to 40 FEET long. 941 Reid Street. Phone 1402W 4d 35 4218Q

WANTED—5 TO 8 ACRES PREFERably on highway south of Peterboro, at present value, from owner Only. Write Box 4167 Examiner. 3d 33 4167Q

EXPERIENCED BLACKSMITH. State wages with board. Apply O. S. McIlvena, Warsaw. 3d 36 6549Q

COOK STOVES AND QUEBEC HEATers Wanted. Phone 3475W. 3d 36 4272Q

s Used Cars for Sale

DURANT TOURING, 26, MOTOR IN first class condition, with license. Cheap for quick sale. Apply 180 Simcoe St. 3d 35 4251S

1927 ESSEX COACH, CHEAP. Apply second house on Water, north of Langton Street. 3d 35 4246S

CHAS. H. ELLIOTT, Studebaker Dealer.
USED CARS.
1930 Durant Six, DeLuxe Sedan.
1929 De Soto Sedan.
1931 Essex Coupe, rumble seat
1927 Oakland Coach.
1930 Chevrolet ½-ton Panel Delivery
253 HUNTER STREET, W.
J. E. A. Fitzgerald Fuel Office, Phone 1500. 3d 35 6135S

Famine Days

KAW CITY, Okla., Aug. 11—(C. P.). — Bill Coyle, farmer, whose acres have been despoiled by the drought, says he's going to keep his hogs shut up in the barn.

"If they could see how little they're going to have to eat next winter," he explains, "they would just lie down and die."

STAMP CORNER

By M. A. BESSEY

Just how many thousands of stamp collectors there are in the United States is uncertain. But certain it is that hard times or good, they are buying stamps for their collections, and it would seem that the United States government is doing its very best to get the largest proportion possible of the money that is being spent in stamp collecting. One can hardly censure their action in issuing so many new commemorative and pictorial stamps. If they did not do this, it would mean that untold thousands of dollars would be spent in foreign countries. As it is, so many new stamps are being issued by the home government that in many cases American collectors are confining their activities to the stamps of their own country.

Make Profit On Issue

We note in a U.S. paper of recent date that it costs the government approximately $3,000 to print $300,000 worth of postage stamps. Many of these new stamps are collected in mint condition by philatelists, and the profit derived from a new issue must be tremendous. Perhaps the government estimates that the sale of mint stamps to collectors will pay for the entire cost of a new issue.

Attractive designs will be in large demand by collectors, whose willingness to pay good prices for used copies may provide a strong incentive to commercial firms to use such stamps in preference to the quicker and safer use of meter stamps. More than one firm both in Canada and the U.S. has been offered such attractive prices for their used postage stamps that they reverted back to the use of them as offering a greater saving than through the use of the meter system.

This condition will exist just so long as collectors have the necessary funds to buy stamps, but there must be an end somewhere, and we often wonder when it will be.

Wisconsin Tercentenary Stamp

The three cent stamp illustrated was issued to commemorate the 300th anniversary of the arrival of the French explorer, Jean Nicolet, on the shores of Green Bay, who, according to historical records, was the first white man to reach the territory now comprising the state of Wisconsin. The stamp was placed on sale July 7 at Green Bay, Wis., and at other post offices on July 9. Color, purple.

National Parks Stamps

We now illustrate the one cent denomination of the new National Parks' series of the U.S., mentioned a few weeks ago. The color is green, and shows a scene in the Yosemite National Park, with the famous El Capitan at the right. It was first placed on sale at Yosemite National Park on July 16, and in other post offices the next day. There will be other values of this same series which we will illustrate as available.

New Australians

Further to our notes on Australia, we illustrate the two penny denomination of a series of three stamps, 2d., red; 3d., blue, and one shilling, black; the designs are the same, and commemorate the centenary of Victoria. The stamps are very attractive and will no doubt add further to the popularity of other issues of this British Commonwealth.

STAMP EXCHANGE CLUB

Name .....
St. Address .....
City & Prov. .....
Age ..... Size of Collection .....
Parent's Signature .....

f Personal

PRIVATE HOME KINDERGARTENS Pay. We start you. The Canadian Kindergarten Institute, Dept. 6, Toronto (10). 4d 4 11 18 25 4156B

t General Notice

MILLER AUTO WRECKERS, 201 Romaine Street. Phone 2021. Used Tires 19 x 5.00, 20 x 5.00. Ford Coupe, cheap; Car trunk. Parts for all makes of cars. 3d 27 6572T

MAXWELL GIVES FLYING DETAILS

Claims More Fires Spotted in 1924 than in '23 Under Private Company.

PEAK REACHED IN '30

SAULT STE. MARIE, Ont., Aug. 11. (C.P.) — Captain W. Roy Maxwell, Director of the Ontario Air Service, told D. J. Coffee, counsel for the commission investigating the service, that in 1934, the first year of the service, more fires were detected than in 1923, when the flying was done by a private company. He could not quote figures but the Forestry Branch had the information, he said.

"Were you not sufficiently interested to be able to give this information?" asked Mr. Coffee.

"Our job was to provide the flying," Captain Maxwell replied. "The Forestry Department kept the information on fires."

The peak of flying was reached in 1930 with 14,192 hours, but it has decreased since to 8,722 last year, Captain Maxwell testified.

"Has there been a reduction in the budget comparable to the flying reduction?" asked Mr. Coffey.

Picked Own Site

Witness replied that the costs per hour were down, being $41.20 in 1931-32 and $39.35 in 1932-33. The site for the airdorme was selected by himself, Capt. Maxwell said and was not suggested by Hon. J. Lyons.

"Did he suggest it might be in Port Arthur or elsewhere?" Mr. Coffey asked.

"No," the Air Service Director replied.

"How did he feel about your selection of Sault Ste. Marie?" counsel queried.

"He seemed quite happy about it," Captain Maxwell said.

Captain Maxwell said the payload of Moth planes was reduced 30 to 40 pounds by a change from short floats to Edo floats, and from Gypsy mark one engines to mark two engines. The engines were in good condition, he added, but the condition of the floats was doubtful and he did not care to take responsibility for mishaps.

"Why did you go to the expense of getting Edo floats?" asked counsel.

"Short floats were going out and hard to get," Captain Maxwell answered.

"I wasn't that you were anxious to get Edo floats that other things didn't count?" Mr. Coffey queried.

"No, sir; certainly not," said Capt. Maxwell.

BARRISTERS AND SOLICITORS.

GORDON & ELLIOTT — Barristers, Solicitors, Notaries, Patents and Trade Marks. Money to Loan. Telephone 2800. Hon. G. N. Gordon, K.C., Alexander L. Elliott.—Toronto Office: 410 Saturday Night Building, 73 Richmond Street West, Telephone Number Elgin 6621.

HALL & CARLEY — Barristers, Solicitors, Notaries, corner Hunter and Water Streets (over Canadian Bank of Commerce), Peterborough, Ontario. Telephones: Office No. 69, B. B. Hall, K.C., residence No 403. T. J. Carley, LL.B., residence No. 3066.

PECK, KERR & McELDERRY — Barristers, Solicitors and Notaries, Office: 415 Water Street, Peterborough. Telephone 1969. R. A. Peck, M.P., F. D. Kerr, K.C., V. J. McElderry, K.C.

OUR PRINTING PRICES are LOWEST

DAVIS-THOMPSON COMPANY
Insurance and General Agency
433 GEORGE STREET - PHONE 40

THE TORONTO SAVINGS & LOAN CO.
ESTABLISHED 1885
3% ON DEPOSITS
Interest paid or added half yearly, 30 June and 31 December, in each year. Every facility is afforded to Depositors both in depositing and withdrawing their money.
For sums of $100 and upwards this company's debentures afford a safe and profitable investment. Further information in regard to which will be gladly furnished upon request.
SAFETY DEPOSIT BOXES FOR RENT.
W. G. MORROW, Managing Director.
Office Hours: 9 a.m. to 4 p.m. Open Saturday's until 5 p.m.

CANADIAN NATIONAL RAILWAYS TIME-TABLE.
(Corrected to June 24th).

8.25 a.m.—For Lindsay, Orillia, Midland, Toronto, Hamilton, Buffalo London, Windsor, and Detroit.
12.01 Noon—For Port Hope, Oshawa, Toronto, Hamilton, Buffalo, Philadelphia, and New York. Connects at Port Hope with the Maple Leaf Ltd. for London, Windsor, Detroit, Port Huron, Flint and Chicago. Makes connection for Bowmanville, Oshawa, Belleville, Kingston, Brockville, Montreal.
1.00 p.m.—For Lakefield.
5.15 p.m.—For Lindsay, Toronto, and connects at Toronto with International Ltd. for London, Port Huron, and Chicago, also with the Continental Ltd. for Winnipeg, Edmonton, and Vancouver; with the North Bay, Timmins, Sesqua and Cochrane trains, and with the 11.45 p.m. train for Hamilton, London, Windsor, and Detroit.
8.30 p.m.—For Hastings, Campbellford, Stirling, Belleville, Kingston, Brockville, Cornwall, Montreal and the Maritime Provinces.
Daily—
1.30 a.m.—Fast Train from the C.P.R. Depot for Ottawa, and makes connection at Ottawa for Montreal. All Trains operate on Eastern Standard Time, and Daily except Sunday from Canadian National Railways Depot, Charlotte and Bethune Streets.

CANADIAN PACIFIC RAILWAY
(Effective Sunday, April 29)
Going East—
6.55 p.m.—Indian River, Norwood Havelock. Daily except Sunday
7.40 p.m.—From Toronto Daily except Sunday.
11.05 a.m.—Havelock, Perth, Smith's Falls, Ottawa, Montreal, Quebec Boston, and New York. Daily except Sunday.
11.55 a.m.—Sunday only to Havelock.
1.30 a.m.—Havelock, Perth, Kingston, Perth, Ottawa, Smith's Falls, Montreal, St. John, Boston, and New York daily.
Going West—
8.20 a.m.—Toronto, Guelph, Goderich, Hamilton, Galt, Woodstock St. Thomas, London, Chatham, Detroit, Chicago, and New York daily.
1.30 a.m.—Toronto, Hamilton, Brantford, Dundas, New York, Galt Woodstock, London, Chatham, Detroit, and intermediate points. Daily except Sunday.
8.35 a.m.—To Lindsay and Bobcaygeon.
5.30 p.m.—Toronto, Hamilton, Buffalo, Rochester, Boston, Woodstock, London, Windsor, Detroit Chicago, and intermediate points between Peterborough and Toronto. Has connections with the Provincial Limited for Winnipeg and Vancouver. Daily except Sunday.
8.40 p.m.—Sunday only for Toronto and points West.

BALL & CARLEY — Barristers, Solicitors, Notaries, corner Hunter and Water Streets (over Canadian Bank of Commerce), Peterborough, Ontario. Telephones: Office No. 69, B. B. Hall, K.C., residence No 403. T. J. Carley, LL.B., residence No. 3066.

PECK, KERR & McELDERRY — Barristers, Solicitors and Notaries, Office: 415 Water Street, Peterborough. Telephone 1969. R. A. Peck, M.P., F. D. Kerr, K.C., V. J. McElderry, K.C.

DR. MARY DOVER IS LAID TO REST

Famous for Petroleum Researches and Work During War in Explosives.

BORN IN PETERBOROUGH.

Funeral services for the late Dr. Mary Violette Dover, former resident of this city, whose death occurred at Columbia, Missouri, following an operation, were conducted at Comstock's Funeral Home here yesterday afternoon by Ven. Archdeacon Dr. R. C. Blagrave, rector of St. John's Anglican Church. There was a large attendance of old friends of the deceased both at the funeral home and at the graveside in Little Lake Cemetery, where interment of the remains was made. The pall-bearers were Messrs. Fred Hills, Roy H. Parsons, E. A. Peck, K.C., M.P.; Mark Burnham and Dr. C. H. Amye, and Dr. Herman Schlandt. The latter accompanied the remains from Columbia, Missouri.

Native of Peterborough

The late Dr. Dover, famous for her petroleum researches and a United States government consultant on explosives during the Great War, held the position of Associate Professor of Chemistry at the University of Missouri at the time of her death. She was a native of Peterborough, being a daughter of the late Frederick and Annett Wood Dover, and descendant of Stephen Wood, one of Otonabee Township's earliest settlers.

After she received her B.A. degree in 1898 and her M.Sc. degree from McGill University she joined the staff of that university as demonstrator in chemistry, serving until 1905. After three years of study she received a Ph.D., from the University of Breslau, Germany, in 1908.

The next year she was called to Mount Holyoke College as chemistry instructor, and remained there until 1914. She joined the faculty of the University of Missouri in September, 1915.

Obtaining a year's leave of absence in 1918, she worked as an experimental chemist for the Hercules Powder Company and was a government consultant in explosives during the Great War. n 1920 she was promoted to an assistant professorship, a rank she held until 1927, when she was made associate professor of chemistry.

Widely Recognized

Miss Dover's authoritative research in lubricants and combustion heats of gases and petrol won her an international reputation. She was a member of the American Chemical Society with which organization she served as treasurer for the Missouri section in 1932, an held office as vice-president in 1932. She belonged also to Sigma Xi and Pi Delta Nu, honorary science fraternities. She was also a member of the American Association of University Women.

She acted as sponsor of the Cosmopolitan Club which later became the International Club. She was an Episcopalian in religion and was keenly interested in horsemanship, rarely missing a polo match.

"A Distinct Loss"

Walter Williams, president of the University of Missouri, paying tribute to her memory and expressing his deep sympathy at the loss occasioned by her death, said of her, "The death of Miss Dover is a distinct loss to the university. She had won deserved recognition as a teacher and in research, not only at the University of Missouri, but among scientists throughout the United States and elsewhere. She was one of the outstanding members of the University faculty and will be greatly missed."

Survivors are a niece, Miss M. E. Carruthers of Kent, England, and a half-sister.

Young's Point

Rev. and Mrs. John H. Geoghegan and daughters, Georgina and Eileen, and son, Bobby, of Lucknow, Ont., visited at the home of Mr. and Mrs. Andrew Wilson on Wednesday. Rev. Geoghegan was a student at St. Aidan's Church, fourteen years ago and this is the first time that he has had the opportunity of returning to see his old friends.

Miss Nancy Richards of Sandwich, Ont., spent a few days this week with her cousin, Miss June Wilson of Selwyn.

Mrs. Robt. Knox and daughters, Evelyn and Mary, of Apsley, spent Tuesday with Mrs. Knox's brother and sister-inlaw, Mr. and Mrs. Dave Darling.

Mr. and Mrs. Waddling and children of Toronto called on old friends in the village on Monday.

MARMORA W. I. HONORS SECRETARY, MRS. CLARKE

Present Newly Wed Member with Set of Community Plate.

MORMORA, Aug. 11. —(Examiner Correspondence). — A special meeting of the Marmora Women's Institute was held on Thursday evening at the home of the President, Mrs. Frank Sweet.

The first order of business was the arrangement of plans for the holding of a refreshment booth on the occasion of the Street Dance being sponsored by the Marmora Agricultural Society, on August 22d.

The other event of the evening was the presentation of a set of community ware to the secretary, Mrs. C. Clarke, thus honoring her on her recent marriage. A well worded address was read by Mrs. W. C. Sory and the presentation was made by Mrs. Sweet. Mrs. Clarke responded in appreciative tone. A delightful repast was served before the gathering broke up.

N. A. MacColl Named Legion Zone Head

CAMPBELLFORD, August 11 (By Examiner Staff Correspondent). — For the fourth successive year, N. Alex. MacColl of Campbellford, has been appointed by the Ontario Provincial Command of the Canadian Legion, as representative of Zone 15, in which the Legion branches of Peterborough, Lakefield and Campbellford are included. Mr. MacColl is active in the work of the Legion and among returned men generally and takes a keen interest in the work and progress of the branches in his zone. The appointment was made at the Ontario Provincial Legion convention, held in Toronto last week.

WHOOPING COUGH MENACES BABIES

Dr. Dafoe Takes All Precautions as Epidemic Nears Quintuplets' Home.

MAY MOVE FAMILY.

CALLANDER, Ont., August 11. — (C. P.) — Whooping cough in the neighborhood of the Dionne farm, gave concern to-day to the parents and guardians of the famous 14-day-old quintuplets. The epidemic is of a mild type, said Dr. A. R. Dafoe to-day, and there is no present indication it will affect the five larger children, or other members of the Dionne household.

Should the disease make its appearance on the well-nigh isolated farm, said the physician, the whole family, except the quintuplets,and those necessary for their care, will be moved out.

"We don't want whooping cough in that house," said Mr. Dafoe. "There are a number of cases about but all mild; the nearest is half a mile from the Dionne home. We have taken all precautions against any of the larger Dionne children contracting the disease. They are not allowed off the farm and cannot play with other children. No other kiddies can come to the Dionne farm. This has been a rule for some time.

"The older children do not come in contact with the babies, and for that matter seldom do the parents. The youngsters play among themselves and sometimes go for a drive with their father, but they have no outside contacts."

Lakefield W.M.S. Hold Meeting

LAKEFIELD, Aug. 11.—(Examiner Correspondence). — The regular meeting of the Women's Institute was held on Wednesday afternoon at the home of Mrs. Howard Bullock, with the president, Mrs. S. E. White, in the chair. The roll was answere by giving some economical hint and several excellent ones were given. One lady gave the original suggestion of putting a flashlight in a black stocking one was darning at night in lieu of a darning ball.

The program was under the direction of the Home Economics committee, with Mrs. G. W. Woodhouse as convenor. Mrs. Woodhouse gave two excellent papers on this subject, one a general matters of home interest and one on the preserving and storing away of supplies for the family — vegetables, fruit, meat, etc. The saving of dripping for home made soap and the rendering of fat for shortening. Meat can be kept by using care and proper methods and plays a very strong part in the variety of the meat dishes on the farm table. Home canned soup is excellent and well repays the effort of preparing it.

Tea was served and a general discussion held on the matter of raising funds. During the past year the Institute's contribution to the relief work of the village was a big one and the funds are in need of augmentation.

Northern Village To Honor Pioneers

SAULT STE. MARIE, Ont., Aug. 11. — (C.P.) — At the little settlement of McLennan, 25 miles east of the Sault, plans are being laid for the erection of a memorial to pioneers of the district of Algoma. The foundation of the memorial will be laid August 17 when the settlement holds its annual field day.

Some of the early settlers who will be honored by the memorial, are still living, prominent among them being John Quinn, Desbarats, who celebrated his 85th birthday Aug. 5th. Mr. and Mrs. Quinn came to Algoma 39 years ago, from Kincardine, and settled at Desbarats. The house in which they live was the first ever erected in that town, seven miles east of McLennan.

Mr. and Mrs. Quinn are Canadian born and were married in Huron county on July 12, 1871.

Old Blackwater Boy Dies In Vancouver

VANCOUVER, August 11. — (C. P.)—William Joseph Baird, K.C., 62, former member of the British Columbia Liquor Control Board and prominent in business and political circles in Vancouver and Victoria, for more than 20 years, was dead yesterday after a week's illness.

Born in Blackwater, Ont., in 1872, Mr. Baird was educated at Port Perry, Ont., and the University of Toronto, graduating in 1909.

REV. C. WORRELL NOTED PRELATE DIES IN HALIFAX

(Continued From Page 1)

"News of his passing will be learned with profound regret not only on the part of his own community who had so long looked to him for guidance, but also by citizens of all creeds throughout Nova Scotia and Canada.

His widow, a son, C. Frank Worrell, provincial manager of the Mutual Life Assurance Company of Canada, and two daughters, Mrs. Charles S. Kirkpatrick, Kingston, Ontario and Mrs. N. R. Desbrisay, Winnipeg, survive.

The funeral will be held on Tuesday morning at 10.30 o'clock from All Saints cathedral to Camp Hill cemetery.

Elected Primate in 1931

Selected as Primate of Canada by the General Synod on September 2, 1931, when he was in his 79th year, Most Rev. C. L. Worrell brought to the post the same vigorous leadership that had characterized his quarter century of services as Archbishop of Nova Scotia.

To direct the policies of the Church of England in Canada is a task for a man with youth and robust health. It was a love of service and devotion to duty that prompted Archbishop Worrell, Senior Metropolitan, to accept the important appointment when he was nearing the sunset of life. He succeeded the Most Rev. S. B. Matheson, Archbishop of Ruperts Landon who retired.

As his first official duty after being consecrated as Primate he represented the Church in Canada at the Lambeth, England, conference.

Hardly had he crossed the Atlantic on the return voyage when a pall of gloom descended upon the Church on the discovery that valuable endowments for the five missionary dioceses, sums amounting to more than $750,000, had been wiped out, misappropriated.

Immediately on receiving the news the aged leader entrained for Toronto to confer with officials. There might have been doubt in the minds of some as to what course to take. It was a time of "depression" and hundreds of thousands of dollars could not be replaced without gargantuan effort. But the Venerable Primate had made up his mind. The endowments for the most part came from England.

"The welfare and honor of the Church require that the work be maintained and that the lost endowments be replaced. This is the double task which now confronts the church," the leader said in issuing a call to lay and clergy.

Led Campaign

Here was a man nearing his 80th birthday travelling across Canada, stopping off in city after city to lead a campaign set to raise more than a million dollars. In Winnipeg he found church affairs in a state of despair over the low endowment funds. He restored confidence and hope. The campaign was marked for success long before the expiration of the allotted time.

Every morning at seven the Primate rose in his Halifax home. Before eight his secretary was taking notes and reading his mail from scattered sections of the Dominion. By 9.30 she was back at the office typing answers while His Grace was about other church business.

It was Archbishop Worrell who as chairman of the Board of Governors of Kings College played an important role in consummating the union with Dalhousie University, which ushered in an era of prosperity for the institution formerly situated at Windsor, N.S. He lent his steady hand to the work of securing adequate endowments for the college, and saw it develop from a time when it had but three students until it became the strong institution it is today, housed in fine buildings on Studley campus in Halifax.

"Central Churchman"

Clarendon Lamb Worrell, Archbishop of Nova Scotia, and sixth bishop of the diocese, was a "central churchman," holding moderate views on controversial points at issue between the two great parties in the Church, with unwavering convictions on the fundamentals. He was a man of unusual executive ability, and during his episcopate the prosperity of the Nova Scotian diocese, in things material and spiritual, was especially marked.

In the spiritual life of his country, the Archbishop was remarkably energetic and successful. For many years he carried on systematic visitations over his extensive territory throughout Nova Scotia and Prince Edward Island, doing a great deal of arduous travelling on the Atlantic coast and through districts unprovided with railways.

Archbishop Worrell's outstanding achievement on the material side was perhaps the building of All Saint's Cathedral in Halifax, opened for divine worship in September, 1910. The scheme to build a cathedral had taken shape in the eighties of the last century during the episcopate of Bishop Binney, but an appeal to the Canadian Church met with scant response, and the project was not actively revived until Bishop Worrell secured a commanding and central site and set about collecting funds.

His administrative capacity began to make itself felt soon after his election by the Synod of Nova Scotia in 1894, to the position made vacant by the retirement of the late Right Reverend Frederick Courtney. Diocesan funds began to show a steady and continuous increase, and the stipends of the clergy were raised.

In 1915, five years after the completion of the new cathedral in Halifax, Bishop Worrell was elected Metropolitan of Canada with the title of Archbishop of Nova Scotia. Four years later he was chosen first Bishop of Bermuda by the Diocesan Synod. This he provisionally accepted but later declined, under the strain of advancing years.

Archbishop Worrell, although lacking the oratorical gifts of his predecessor, Dr. Courtney, was a forceful and impressive preacher, and his administration was carried out with great impartiality and marked disregard for personal preference and prejudices. His personality made him a notable figure in the public life of the province, and his views on current questions were frequently sought outside the church.

The opening of All Saint's Cathedral, constructed of native Nova Scotia stone, was designed to commemorate the appointment of Bishop Charles Inglis, in 1785, as first Bishop of Nova Scotia; and the two hundredth anniversary of the first Anglican service held in Canada, at Port Royal, in 1710. The cathedral's consecration, one of the most imposing ecclesiastical events in the history of the Anglican Church in Canada, was held in conjunction with a Church congress in the city of Halifax. A host of church dignitaries from Great Britain and the United States were present, among them the Bishop of London, who preached at the opening service.

The distinction of Archbishop Worrell's career was foreshadowed at Trinity College School, Port Hope, Ont., where he won the chancellor's prize as head boy, and at Trinity University, Toronto, where e was Prince of Wales prizeman in mathematics and classics, taking his B.A. and M.A. degrees. He received the degree of D.C.L. from Trinity, and Bishop's College, Lennoxville, Que., and D.D. from Bishop's College and King's College, Windsor, N.S.

Previous to his consecration the Archbishop was professor of English at Royal Military College, Kingston, Ont., Archdeacon of Ontario and principal of the Collegiate Institute, Brockville, Ont. Among his parishes were Holy Trinity, Brockville; St. James', Morrisburg, Ont.; St. Mark's, Barriefield; and St. Luke's, Kingston.

Archbishop Worrell was born at Smith's Falls, Ont., July 24, 1854, the son of Rev. Canon Worrell, late rector of Oakville, Ont., and Elizabeth Lamb. He was twice married, first to Charlotte, daughter of the late surgeon general Ward, of Bombay, who predeceased him, and by whom he had two sons and two daughters and subsequently to Annie, daughter of the late Canon Abbott, rector of St. Luke's Cathedral, Halifax.

Weddings

(Examiner Correspondence)

CENTRETON, Aug. 11.—A quiet wedding was solemnised at the United Church parsonage on Wednesday night, Aug. 8, when Rev. P. H. Neville united in marriage Sadie Elizabeth Dodge of Cobourg to Charles Wilton, eldest son of Mr. Wilbur Wilton of Grafton.

The attendants were Mrs. John Wright and Mr. Wilbur Wilton, both of Grafton. The happy couple will reside in Cobourg.

LANCASTER—KINDRED

HAVELOCK, Aug. 11. (Examiner Correspondence).—A quiet wedding of much interest was solemnised to-day at Belleville United Church, Bridge street, when Mrs. Kindred, widow of the late Dr. Kindred of Tweed, became the bride of Thomas Percival Lancaster of Havelock, member of the Ontario Legislative Assembly.

Rev. Dr. Semple of Belleville performed the ceremony, assisted by Rev. Arthur Hagar of Quebec, husband of the bride's closest friend, Katherine Van Arnan formerly of Havelock. The only witnesses were the two daughters of Mrs. Kindred, Madeleine Fawcett and Vyvian Kindred of Tweed.

The bride was attired in travelling costume of navy blue figured silk with hat and matching accessories in soft grey tones. She wore a corsage of Joanna Hill roses and lily-of-the-valley.

After the ceremony Mr. and Mrs. Lancaster left for a honeymoon in Northern Quebec. They will spend a time at the log cabin of the Seigneury Club on the Ottawa River, and at Mount Royal Hotel, Montreal.

While in Montreal, the groom will attend the annual convention of the Canadian Weekly Newspapers Association, of which body his is a member of the executive. After their return they will reside in Havelock.

Lindsay Protests Firing of Dr. Sutton

(Examiner Correspondence)

LINDSAY, Aug. 11. — The local Board of Health has gone on record as being opposed to the abolition by the Provincial Government of the office of District Medical Health Officer. The Board felt that it was a backward step in the organisation which is built to protect the public health. Tribute was paid to the excellent work of Dr. N. H. Sutton, of Peterborough, District Officer of Health.

Sentence was suspended yesterday by Police Magistrate Jordan on two Fenelon Falls youths who were charged with stealing a public telephone from the Kawartha Hotel, Fenelon Falls. They used a hatchet on the phone after their departure from the hotel in order to extract the money.

NOVELIST DIES

NEW YORK, Aug. 11. —(CP)— The death in St. Buryan, Cornwall, Eng., of Mrs. Alfred Sidgwick, novelist known as Cecily Sidgwick, was reported today in a cable to the New York Times. Her age was 79.

She was born in London. In 1883 she was married to Alfred Sidgwick, also a writer, whose book, "Fallacies," was published that year.

SATURDAY'S RADIO PROGRAMS

KEY TO CLASSIFICATION:

1—Dance. 2—Concert. 3—News. 4—Vocal. 5—Sport. 6—Comedy. 7—Drama. 8—Band. 9—Symphony. 10—Variety 11—Items 1710. 12—Speaker 13—Organ. 14—Children. 15—Miscellan.

(DAYLIGHT SAVING TIME)

5.30 P.M.
10—CRCT—Week-end Revue.
1—CFRB—Dancing by the Sea.
4—WJZ—Saturday Songsters.

6.30 P.M.
15—CRCT—Our Barn
1—CFRB—Fisher's Orch.
9—WJZ—Chicago Symphony.

8.00 P.M.
1—CRCT—Orlando's Cosmopolitans
1—CFRB—Little Jack Little and Orch.

8.30 P.M.
1—CRCT—Henry King's Orch.
4—WJZ—Jackie Heller.

9.00 P.M.
1—WJZ—Johnston's Orch.
15—CFRB—Micha Haginsky's Ensemble.
10—WEAF—Al Pearce and His Gang.

9.15 P.M.
1—CFRB—Billy Hay's Orch.
1—WEAF—Tom Coakley's Orch.

9.30 P.M.
12—WJZ—Ivory Stamp Club.
4—WABC—Charles Carlisle

9.45 P.M.
4—CRCT—John Herrick
1—WABC—Charles Barnet's Orch.

7.00 P.M.
5—CFRB—British Empire Games
5—WEAF—Baseball Resume.

10.00 P.M.
12—CRCT—Community Welfare Talk
12—WJZ—Ivory Stamp Club.
11—WBEN—Three Scamps.

7.15 P.M.
1—CFRB—Isham Jones and Orch.
12—WEAF—Dr. William Foulkes
6—WLW—German Band.
12—WJZ—Flying With Al Williams

7.30 P.M.
12—CFRB—Mining Broadcaster.
5-11-CRCT—News and Bright and Breezy
1—WJZ—Don Bestor's Orch
6—WBEN—Martha Meers.

7.45 P.M.
10—CFRB—Morton Downey

8.00 P.M.
10—CRCT—Musicale.
1—WJZ—Pedro Via's Orch.
1—WEAF—Orlando's Orch.

8.30 P.M.
7—WJZ—Miniature Theatre.
6—CFRB—Philadelphia Symphony Orch.
10—CRCT—Hands Across the Border

9.00 P.M.
6—CRCT—Events of the Week
1—WJZ—Jamboree
10—WEAF—One Man's Family

9.15 P.M.
11—CRCT—Waikiki Serenaders.

9.30 P.M.
5—CRCT—The Cotter's Saturday Night.
1—WJZ—Goldman Band.
9—WEAF—Chicago Symphony.

10.00 P.M.
10—CKNC—Acadian Serenade.
10—CRCT—Raymond Knight's Cuckoos.

10.30 P.M.
1—WJZ—Sam Dance
1—CRCT—Mountain Boys.
15—CFRB—Elder Michaux.
1—WBEN—Guy Lombardo's Orch.

10.45
4—WEAF—Siberian Singers.

11.00 P.M.
1—CFRB—Sylvia Froos.
1—CKNC—Dornberger's Orch.
1—WEAF—Abe Lyman's Orch
6—CRCT—News.

11.30 P.M.
1—WJZ—Charlie Davis Orch.
1—CFRB—Glen Gray's Orch.
3-1-CRCT—Lown and Paul Whiteman's Orch.

12.00 MIDNIGHT
1—WJZ—Jack Denny Orch
1—WABC—Orville Knapp's Orch.
10—WEAF—Carefree Carnival

12.30 A.M.
1—WJZ—Freddie Martin's Orch.
1—WABC—Sam Garber's Orch.

SUNDAY'S RADIO PROGRAMS

(DAYLIGHT SAVING TIME)

10.00 A.M.
4—WJZ—Southernaires.
11—WABC—Imperial Hawaiians.
12—WEAF—Sabbath Reveries.

10.30 A.M.
11—CFRB—Patterns in Harmony.
1—WEAF—Mexican Typica Orch.
11—WJZ—Samovar Serenaders.

11.00 A.M.
12—CKNC—Trinity United Church.
15—WBEN—Trinity Episcopal Services
11—WEAF—The Vagabonds.

11.30 A.M.
4—WJZ—Richard Maxwell, tenor.
12—CRCT—St. Michael's High Mass

12.30 P.M.
9—CRCT—Radio City Symphony.
11—CFRB—Romany Trail.

1.00 P.M.
13—CFRB—Ann Leaf.
11—WEAF—Road to Romany.

1.30 P.M.
2—WEAF—Surprise Party
11—CFRB—Complasky Trio.
12—CRCT—Highlights of the Bible.

2.00 P.M.
13—CRCT—Franklin Legge
5—WJZ—National Regatta Sweepstakes.
4—CFRB—Edith Murray

2.30 P.M.
4—WEAF—Peg La Centra.
10—CFRB—Beale Street Boys.
2—CRCT—Concert Artists

3.00 P.M.
9—CFRB—Detroit Symphony Orch
7—WEAF—Talkie Picture Time Sketch

3.30 P.M.
4—CRCT—King's Chapel Choir.
11—WEAF—Dancing Shadows

4.30 P.M.
9—WEAF—Chicago Symphony.
10—CFRB—Ordgon Parade.
15—CRCT—International Tidbits.

5.00 P.M.
15—CRCT—Sunday Vespers
10—CFRB—The Playboys.

5.15 P.M.
10—WABC—Windy City Revue.

5.30 P.M.
5—CRCT—National Regatta Finals.
4—WABC—Crummit and Sanderson.
10—WEAF—The Sentinels.
2—CFRB—Gems from the Opera.

6.00 P.M.
15—WEAF—Catholic Hour.
4—CFRB—Nick Lucas.
10—CRCT—Heart Throbs.

6.15 P.M.
5—KDKA—Baseball Resume.
11—WABC—Summer Musicale.

6.30 P.M.
15—CRCT—Mission of the Air.
8—WJZ—Baltimore Band.
1—WEAF—Henry King's Orch.

7.00 P.M.
12—CFRB—Jarvis Baptist Service
7—CRCT—ET Spy Stories
6—WABC—Peter the Great.
10—WJZ—Charlie Previn's Orch.

7.30 P.M.
11—WJZ—Dvorak String Quartet.
4—WABC—Chicago Knights.
3-4—CRCT—press nd Male quartet.
4—WEAF—Love Cycle in Song.

8.00 P.M.
6-2-CRCT—Rubinoff and Jimmie Durante
10—WABC—Variety Hour.
10—WJZ—Going to Town.

8.30 P.M.
10—CFRB—Columbia Variety Hour.

9.00 P.M.
10—WEAF—Mahatan Merry-Go-Round.
10—WJZ—Stoopnagle and Budd.
10—CRCT—Presentside.
1—WABC—Buddy Roger's Orch.
1313—CFRB—Voice of Consolo.

9.30 P.M.
1—WABC—Fred Waring's Orch., Ford Program—CFRB
2—CRCT—Album of Familiar Music
7—WJZ—The Theatre

10.00 P.M.
1—WABC—Wayne King's Orch.
4—WJZ—Madame Schumann-Heink.
12—CRCT—New Hall of Fame Program
10—CFRB—Golden Moments.
10—CKNC—The Singing Tower.

10.30 P.M.
10—CFRB—Ferde Grote's Americana.
4—WJZ—New York University Choir.
10—CRCT—Canadian Capers.

11.00 P.M.
4—WJZ—Roxanne Wallace
11—CRCM—La Gaiete Lyrique
5—WEAF—Baseball Resume.

11.15 P.M.
10—CRCT—Footlight Highlights.
1—WJZ—Ennio Bolognini, 'cellist
1—WABC—Little Jack Little's Orch.

11.30 P.M.
1—CFRB—Glen Gray's Orch.
3-10-CRCT—Press and Atlantic Nocturne (CRC)
15—WEAF—Byrd Broadcast.
1—WJZ—Freddie Berren's Orch.

12.00 MIDNIGHT.
1—WJZ—Mills' Blue Rhythm Band.
1—WABC—Red Nichols' Orch.

MONDAY'S RADIO PROGRAMS

12 NOON.
4—WABC—Betty Barthell.
4—WJZ—Honey Dean (Blues singer).

2.30 P.M.
12—WABC—Cardinal Sepicier.
15—WJZ—Home Sweet Home.

3.00 P.M.
1—CRCT—Radio Guild.
6—WEAF—Dreams Come True.
10—CFRB—Four Showmen.

3.15 P.M.
7—WEAF—The Wise Man.
11—CFRB—Steel Pier Minstrels.

4.30 P.M.
9—WJZ—Chicago Symphony Orch.
4—CRCT—Roxanne Wallace.
10—CFRB—Chicago Varieties.

5.00 P.M.
4—CFRB—Musical Album.
11—WEAF—Orlando's Ensemble.

5.30 P.M.
4—WJZ—Jackie Heller.
15—CRCT—Juliano and Angelo.

5.45 P.M.
4—WABC—Curtson Dave and Bunny
16—WJZ—Orphan Annie

6.00 P.M.
10—WJZ—Three X Sisters.
1—CRCT—Al Pearce and his gang
1—CFRB—Peter Billo and Orch.

6.30 P.M.
1—WABC—Garbett's Orch
15—WEAF—Press Radio news.

6.45 P.M.
5—CRCT—Lowell Thomas
10—WABC—The Circus

15—WEAF—Grandmother's Trunk.
10—CFRB—Crazy Water Crystals.

7.00 P.M.
5—CFRB—British Empire Games.
13—CRCT—Investors' Bulletins.
5—WEAF—Baseball Resume.

7.15 P.M.
4—CFRB—Nick Lucas.
6—WEAF—Gene and Glenn.
4—CRCT—Mario Cozzi
10—WABC—Fur Trappers.

7.30 P.M.
12—CFRB—Mining Broadcaster.
4—WABC—Paul Keast.
3-4-CRCT—Canadian Press News; The Playboys.
6—WEAF—Martha Meers.

7.45 P.M.
4—CRCT—Frank Buck
4—WABC—Boake Carter.
1—CFRB—Luigi Romanelli's Orch.
15—WEAF—Sisters of the Skillet.

8.00 P.M.
4—CFRB—Kate Smith.
1—CRCT—Dornberger's Orch.
10—WEAF—Singer's Ensemble.
1—WJZ—Jan Garber's Orch.

8.15 P.M.
1—WABC—Howard Barlow's Orch.

8.30 P.M.
15—CFRB—Raffles.
11—CKNC—Alexander Chisholm.
4—WABC—Lillian Roth.
9—WJZ—Ensemble Symphonique
10—CRCT—Voice of Firestone.

9.00 P.M.
1-4-WEAF—Horlick's Gypsies.
4—CFRB—Evan Evans, baritone.
11—CRCT—Caprice.
—WJZ—Greater Minstrels.

9.15 P.M.
15—CFRB—Roy Helton.

9.30 P.M.
10—CFRB—Salute.
11—WJZ—Princess Pat Players.
11—CRCT—Vales Tempo.
10—WEAF—House Party.
10—WABC—Henriette Schumann, pianist, and Lud Gluskin Orch.

10.00 P.M.
10—CRCT—A toast to merriment.
1—CFRB—Barn Dance
1—WABC—Wayne King's Orch.
10—WEAF—Contested Hour.

10.30 P.M.
15—CFRB—Care and Feeding of Hobby Horses.
4—CRCT—Gothic Choristers.

10.45 P.M.
12—WJZ—Democrat Republican Series.

11.00 P.M.
10—CKNC—Cabaret Castillano.
1—WJZ—Don Bestor's Orch.
4—WABC—"Fats" Waller.

11.30 P.M.
5-1-CRCT—News and Freddie Berren's Orch.
1—WEAF—Carl Hoff's Orch.

12.00 MIDNIGHT.
1—WJZ—Guy Lombardo's Orchestra.
4—WEAF—Ralph Kirbery, baritone.
15—WABC—Blue Monday Jamboree.

Store Hours: 9 a.m. until 5.30 p.m.; Wednesday, 9 a.m. until 12.30. Saturday, 9 a.m. until 9.30 p.m.

MONDAY at the C.D.S. is "BRANDED LINES" DAY

Values You Can Depend on the Year 'Round

Lovely Mayfair Silk Hose 1.25

Exquisite sheer chiffon or heavy quality service weight Stockings, real silk from picot top to toe. Colors: suntouch, dawngrey, taupemist and gunmetal. Sizes 8½ to 10½. Mayfair value, pair ..... —Main Floor, C.D.S.

Eatonia Fancy Goods

Eatonia APRONS — Of unbleached cotton, coverall style, print trim, stamped in easy designs. Each..... 49c

Eatonia STAMPED CASES — Hemstitched hems, regular size. Each..... 50c

Eatonia SPORT YARN—4-ply, good range of colors. 2-oz. skein.... 25c

Eatonia Sheets

Firm, snowy White Cotton Sheets that will endure plenty of wear.

PLAIN HEMMED—Sizes 63 x 96 to 90 x 105. Pair ..... 2.75 to $4

HEMSTITCHED—Sizes 63 x 96 to 90 x 105. Pair ..... $3 to 4.25

Eatonia Towelling

A weighty, closely woven Linen Tea Towelling that wears and launders splendidly. Stripes in green, rose, blue, mauve and gold. 17 inches wide. Yard.... 23c

Eatonia TEA TOWELLING—24 inches wide. Yard..... 27c —Main Floor, C.D.S.

BRAEMORE Vests and Bloomers 50c

Dozens and dozens of women in Peterborough find in BRAEMORE the quality of Lingerie they desire. Of serviceable rayon knit in peach, pink, orchid or white. Small, medium and large sizes. Each garment ..... —2nd Floor, C.D.S.

Eatonia Rifles

.22 AND .25 CALIBRE RIFLES—Hard hitting, single shot, bolt action.
.22 Calibre 4.85
.25 Calibre 7.50

Eatonia SENIOR MODEL SINGLE SHOT RIFLE — Bolt action, .22 calibre. Each..... 6.75 —Basement, C.D.S.

Eatonia Floor Wax

The old reliable name *Eatonia* is your guarantee of good quality for the money in this Floor Wax.

1 lb. 45c | 2 lbs. 85c | 5 lbs. 2.10 —Basement, C.D.S.

Eatonia Floor Mops

Fitted with adjustable handle which makes it easy to dust under hard-to-get-at places. Swabs are salmon-colored yarn, removable for washing. *Eatonia* value, each..... $1 —Basement, C.D.S.

See the Eatonia Before You Buy an ELECTRIC WASHER

It will give you a splendid basis on which to judge the relative merits of other washing machines. Judge it from an efficiency standpoint and on value! We think you'll be favorably disposed towards the *Eatonia*

Particularly note these points. The powerful gyrator action . . . the smooth, quiet motor . . . the remarkable wringer adjustable to four positions . . . the instantaneous safety release . . . the automatic cut-off to prevent overloading . . . the roomy tub with no bolt holes for clothes to catch on.

The *Eatonia* is built for years and years of washdays. It's built for satisfaction and service and outstanding good value.

89.50 Each —Basement, C.D.S.

Waverley Toasters

A beautiful Toaster in heavy chromium-plate finish, durable mica element. Long cord and plug. Each..... 2.95 —2nd Floor, C.D.S

Eatonia Irons

A beautiful Iron with heavy chrome-plate finish. About 6 lbs. Thumb rest. Guaranteed for 1 year. Complete with long cord and plug. Each..... 3.95 —2nd Floor, C.D.S

Waverley Repp

This Repp is of a weight and quality that drapes nicely, also makes smart covers for cushions and furniture, ideal for swing windows. 48 inches wide. Yard.... 75c —2nd Floor, C.D.S

Eatonia Bed, Spring and Mattress 32.45

A handsomely designed BEDSTEAD with wide centre panels artistically decorated. Continuous graceline posts and fillers. The MATTRESS is of sturdy, comfortable construction, filled with white layer cotton. The Link Fabric SPRING is fitted with rust-resisting link fabric, steel slat styles, high-riser ends. All sizes. *Eatonia* value, complete ..... Spring, 6.95 Mattress, 11.75 Bedstead, 13.75 —2nd Floor, C.D.S.

CANADIAN DEPARTMENT STORES LIMITED

DON'T FORGET TO RENEW YOUR EXAMINER SUBSCRIPTION

SON OF EX-KING ALFONSO KILLED IN CAR CRASH

The Peterborough Examiner

HOME EDITION

VOL. LXXIII., No. 35 — PETERBOROUGH, MONDAY, AUGUST 13, 1934 — PROBS.—Cloudy and warm, scattered thunderstorms. Tuesday—Fair and cooler. — PRICE THREE CENTS

ACTINOLITE YOUTH, TRAIN VICTIM

Youths Wound Mountie in Wild Chase

To-day

Short News Items Received By Examiner Over Direct C. P. Wire.

BUFFALO. — Twelve Indians running an invitation to President Roosevelt to attend the Four Nations celebration at Old Fort Niagara, Sept. 3-6, passed through Painted Post, south of here, early to-day.

--:--

The Indians began their trek yesterday, passing through this city about two hours later. They expect to average about seven miles an hour on the run, reaching Washington sometime Wednesday.

--:--

OTTAWA.—The following contracts have been recommended by Hon. H. A. Stewart, Minister of Public Works:

Midland, Ont.—Piers and sewers, Russel Construction Co., Toronto, about $69,342.

Gravenhurst, Ont. — Addition and alternation to public building, John R. Carson, Orillia, $11,875.

--:--

OTTAWA.—Premier R. B. Bennett, will leave for Saint John on Wednesday night, there to participate in celebrations, marking the 150th anniversary of the founding of New Brunswick. He will arrive in Saint John on Thursday evening.

--:--

BROCKVILLE.—Pleasing guilty to a charge involving a girl 11 years of age, George Brown, aged 72, of Elizabethtown, was sentenced here to-day by Magistrate G. A. Wright to serve one year in the Ontario Reformatory.

--:--

BROCKVILLE, Ont.—When Hon. M. F. Hepburn, fulfilling a pre-election promise, attends the annual picnic at Wolfe Island, he will be drawn in an ancient Victoria that was last used in a public way by serving as a similar conveyance for Sir John A. Macdonald. Housed at Garden Island, the Victoria is the property of Mrs. H. A. Calvin, widow of a former Conservative member of Parliament for Frontenac and has not been in use for many years.

--:--

MONTREAL.—Stricken in his office with a slight stroke on Saturday, Grant Hall, first vice-president of the Canadian Pacific Railway Company was to-day reported resting easily at the Royal Victoria Hospital.

--:--

GRAND BEACH.— Two teen-aged boys are missing, believed drowned, following an attempt to ford a channel by negotiating a sandbank across an arm of Lake Winnipeg near here. Those missing are Victor Edwards and Walter Downie, both of Winnipeg.

--:--

HUDSON BAY JUNCTION — Twelve car loads of choice baby beef, 286 head comprising the first shipment of grain fed cattle through Churchhill to British market, arrived here to-day. The cattle were consigned to Birkenhead, England by the Saskatchewan Livestock Pool, and Western Livestock Growers, Calgary.

--:--

WASHINGTON — The United States Government holds the mortgages on more than 400,000 homes, a survey showed to-day and before the activities of the Home Owners Loan Corporation are completed the total may reach nearly 1,000,000.

--:--

WINDSOR, Ont.— Thomas Kelly, 19, was drowned this afternoon, in the Detroit river. He is believed to have become panic-stricken when he found himself in water over his depth. Two life guards who were nearby when the alarm was given were unable to reach him before he sank. The body was recovered by Windsor firemen in their lifeboat.

--:--

EDMONTON — Nynie Smitika, 14, died to-day at Spruce Grove, Alta., while being rushed to Edmonton for medical attention for a bullet wound suffered as she walked along a roadway three miles from her home Wildwood Alta., yesterday.

--:--

BERLIN—Orders were issued today for the transportation of 8,500 members of the Austrian Nazi Legion, now in Germany, to a labor camp in East Prussia; another 4,500 will be sent to Pomeranis and Branderburg; still another 2,000 will be given places in the labor battalions near the Danish border.

--:--

STRATFORD — Isadore Minster, self styled Communist and an organizer for the Workers Unity League was shown the gates of Stratford today. He was taken out of the city and told to stay out. His personal safety would not be guaranteed if he chose to come back.

--:--

VIENNA—The trial of nine policemen implicated in the July 25 Nazi putsch in which Chancellor Dollfuss was assassinated ended today with four of the defendants sentenced to hang, two to imprisonment for life, two to imprisonment for 20 years and one for 15 years.

--:--

TORONTO—The Ontario Municipal Board today refused to grant a permit for the operation of a taxi service with a five-passenger automobile between Orillia and Midland. The C.N.R. submitted that the railways already were providing a service of two trains a day, with four during the summer.

"I don't think it was ever intended that the Ontario Vehicles Act should be operated as an Ontario Taxi Act," said Commissioner Cummings.

SHOTS IN TIRE FORCE SECOND OFFICER TO QUIT

Pair Are Later Captured in Bush, Both Armed With Revolvers.

USED SENATOR'S CAR.

Furious Pursuit Climaxes $50 Hold-up of Drug Store in Ottawa.

OTTAWA, Aug. 13.—(C. P)—The arrest of Daniel Nigra, and Maynard Richardson, both 17 years of age, early to-day, was the culmination of a strenuous week-end for the police here in which burglary and shooting figured. Arrested on charges of armed robbery, Nigra, a student, and Richardson, were today in the cells. It is alleged that both were in possession of revolvers and the latter, also of a rifle. The rifle was said to be the property of the Department of National Defence.

Both youths, it is alleged, admitted being the perpetrators of the hold-up late Saturday night of the drug-store of W. M. Blair on Bronson Avenue. After rifling the till of $50, the robbers made their getaway in a car that had been stolen earlier in the week from Senator Charles Murphy.

Pursued by City Detective Kedey, they sped along Wellington street to the west end and forced the detective to give up the pursuit when they ripped three bullets into the front tire of the car in which he was giving chase. However, they were picked up almost immediately afterwards by Ed Tutin, a motorcyclist member of the Royal Canadian Mounted police.

Firing at Tutin, they slightly wounded him, but he kept on, and firing at their car, pierced the mudguard. Swerving into a side road down Island Park drive, near Ottawa River, the thugs eluded the R.C.M.P. man momentarily. By the time he had swung round in pursuit again, the robbers had abandoned the car and made off into the bush.

ONTARIO TEAM IN FIRST PLACE

Great Comeback by Sandy Somerville Puts Ontario Outfit Ahead.

BRITISH COLUMBIA 2ND.

(By J. F. Sanderson—C.P. Staff Writer).

LAVAL - SUR - LE - LAC GOLF CLUB, Que., Aug. 13 (C.P.).—Due to a great comeback by Sandy Somerville of London, Ont., the Ontario team took the lead to-day at the half-way mark in the interprovincial team play for the Willingdon Cup.

When 18-hole scores had been posted, the Ontario team had 294 with British Columbia, defenders of the cup, trailing with 297.

Somerville, the London, Ont., shotmaker, got hot on the inward journey of his first round in the interprovincial team match to-day to bolster the hopes of his Ontario team. He took a shaky 42 going out, but came back in 33 for an 18-hole total of 75, four over par.

Leading at Nine Holes.

British Columbia had one stroke advantage over Ontario in the defence of the Willingdon Cup at the end of the first nine holes to-day.

Playing the same steady game that won them the interprovincial championship last year, the far western team aggregated 148 to 149 for Ontario.

The Quebec team was in the running with 154, but Manitoba and Alberta seemed out of the picture with totals of 169 and 165.

Phil Farley, Ontario amateur champion, posted the best score in the competition with a 35, one under par. Fred Hobiltzel and Don Carrick had an even par, 36's.

Ken Black, stocky Vancouver lad, who went to the final round of the Canadian amateur last year, and Stan Leonard, both posted par figures.

Dick Moore was one over with a 37, and Bob Morrison had 38.

Feathered War

ISTANBUL, Aug. 12.—(C.P.-Havas.)—A battle to the death between legions of eagles and storks in the air above Brusa, 60 miles southeast of here, was reported to-day. The storks won.

According to the despatch, country folk saw eagles attack a nest of storks, killing the mother and seizing and flying off with the babies. Immediately a mass of 300 storks gathered in surrounding marshes and flew like a cloud on the eagles which had carried out a mass attack on the nest. More eagles gathered until there were some 40 of the great birds wheeling about awaiting the oncoming of the storks.

The two swarms of birds became one in mid-air. Twenty eagles were killed and twelve storks. The eagles then scattered.

BRITISH SLOOP SINKS TANKER

Visiting Warship's Stern Swings in Current at Montreal Harbor.

CREW RESCUED.

MONTREAL, Aug. 13 (C.P.).—The British naval sloop, H.M.S. Dragon, struck the small oil-refuelling vessel Maplebranch and sent it to the bottom of the harbor here to-day. The crew of the Maplebranch all escaped.

The Dragon arrived here to-day from St. John's, Nfld., after carrying Hon. J. Ramsay MacDonald, British Prime Minister, there from Nova Scotia last week.

As the British war vessel prepared to berth in Victoria basin, she altered her course to avoid striking the small coast vessel Saguenay Trader, with the result that the current caught her stern and swung the vessel around. The Maplebranch was moored alongside the liner New Northland, and was struck amidships by the stern of the Dragon.

Tugs rushed to the rescue of the Maplebranch and started to tow her to the opposite side of the basin. The Maplebranch sank lower and lower as water rushed into her hold and tanks through the gash in her plates. The vessel finally sank to the bottom, leaving her top-deck and funnel above the surface of the water. Oil from her tanks appeared a thick film over the basin. The crew were taken off safely.

The Dragon was only slightly damaged, and was berthed near the scene of the mishap. No official statement on the accident was immediately available.

Meharry Picked Up By Passing Motorist

Police are still busily engaged in trying to solve the circumstances surrounding the murder of Robert Meharry on the outskirts of the city sometime during Sunday night, July 29. All clues are being carefully followed up, and police are still hopeful that the crime will be solved.

Chief Newhall told The Examiner this morning that he had information, that a man driving an old model car picked up Meharry just north of Byersville on Monaghan Road about 10.25 on the night of the murder. Police are anxious to have this motorist call at the police station for an interview.

Your Evening Smile

A GOOD PLAN, BUT—

Slowly, with a menacing look in his eye, the bulldog approached the two street musicians.

The men looked at him out of the corners of their eyes and then slowly edged away.

"I say, Bill," said the man with the banjo suddenly, "blow hard on your cornet, perhaps it'll frighten him away."

"Yes, that's all very well," said Bill, with a doubtful grimace. "But if I don't do the trick, where'll I get the wind to run away with?"

The production of milk in the province of Quebec is more important than the production of beef.

Only four per cent of the driving accidents in England are caused by women.

LYONS RELATES ECONOMY POINT IN FLYING COSTS

Suggested Province Set Up Own Service at Third Less Outlay.

LAUDS MAXWELL.

Claims Director May Not Be to Blame for Department's Heavy Upkeep.

SAULT STE. MARIE, Ont., Aug. 13 (CP)—Mayor James Lyons, a former Minister of Lands and Forests for Ontario, took the witness stand to-day at the inquiry into administration of the Ontario Air Service.

The former minister related details of the service organization, and said the province had been paying from $125 to $180 for purchased flying. By buying its own planes, said Mr. Lyons, the province could establish its own service at a cost of $60 to $80 an hour, and the recommendation by him was accepted by the department.

J. J. Fitzpatrick told the commission he was given the contract for construction of the airdrome here with exception of steel and plumbing work. His price was $61,000, or $62,000 with the extras involved in rock excavation work. Supplies worth $30,000 were purchased by him from the Lyons Fuel Company. He said there had been no correspondence with the former minister.

Opening of the inquiry to-day was delayed by an error in the time on subpoenas sent to the two witnesses.

A Purchase Slip?

War-time regulations prevented purchase of 13 "HS 21" aeroplanes from J. Elliott of Hamilton for $7,500 each, Mr. Lyons told the commission. He said Elliott had been unable to get release for the planes from the United States because of the regulations.

The planes, he continued, eventually were purchased from the Laurentide Company at a cost of $5,500 each in the belief the machines were new. He said he was not aware any of the machines had

(Continued on Page Five.)

NEGRO KILLERS LYNCH VICTIMS

Pair Are Seized by Mississippi Mobs and Hanged on Same Tree.

SHERIFFS OVERPOWERED.

ASHLAND, Miss., Aug. 13. —(A. P.). — Two mobs in different sections of Benton County overpowered officers and seized and lynched two alleged negro slayers early to-day, Sheriff R. H. Hudspeth reported here.

Robert Jones, one of the victims was taken from officers who were bringing him here from Otupelo, and Smith Houey, the other victim was seized from Deputy Sheriff enroute here with him from Holly Springs.

Concentrating near Michigan City, the mobs hanged Jones and Houey to a tree within 150 yards of the spot were Deputy Sheriff Mark Mason was slain more than a year ago during investigation of the murder of Connis Gillispie, later asertedly confessed by the negros who were lynched to-day.

The negros were being brought from the two jails to face trial for the Gillispie slayings at the term of circuit court convening here this morning.

Just a Touch

PITTSBURGH, Aug. 13.—(C. P.)—Very obliging is Martin Joyce, 45, alleged racketeer. Arraigned on a lottery charge, he was asked by Magistrate Anthony Lucas:

"How long have you been in this racket."

"A year," said Joyce.

"Then you are able to pay a fine?"

"Sure!"

"Would $50 be too much?"

"No, not at all."

Joyce paid and walked out.

Invaders?

HALIFAX, N.S., Aug. 12 (C. P.)—When George Reid, New York, tells this story they shake heads doubtfully.

Reid and a party were motoring late in the evening between Chester and Hubbards, N.S., when a moose rushed out of the woods.

He seemed dazed by the headlights of the automobile but as it passed he charged, crashed into its side, and then disappeared into the underbrush.

Reid examined his dented car and decide against repairing it so he could show his friends back home who happened when a moose ran into him.

LIP OF FALLS 150 FEET LONG IS BROKEN OFF

Maid of Mist Rocks, Tosses as 13,000 Tons Plunges Into Niagara.

BREAK 100 FEET DEEP.

NIAGARA FALLS, Ont., Aug. 13 (C.P.)—Throwing a surge which raised the water under the falls by two feet, 13,000 tons of dolomitic limestone, broke off from the crest of the horseshoe at 8.10 this morning, John H. Jackson, general manager of the Niagara Parks Commission, made the first trip on the Maid of the Mist after the fall.

He reported that a section 150 to 200 feet along the crest near Terrapin Point closed to the U.S. side by about a hundred feet deep had broken away. The dolomite fell in huge chunks, one piece fifty by sixty by thirty feet plunged clear into the water, causing a surge which rocked the Maid of the Mist and threw the fireman off his feet. The shock was plainly felt at Table Rock House, 1,000 feet away, built on the same strata which was broken.

The fall was accompanied by a tremendous tearing, roaring noise. Although considerable rock has fallen the contour of the horseshoe is not changed to any extent, the place where the fall occurred having been a jagged broken line and the fall is more noticeable on the ledge where the debris fell which is very much higher than previously being covered by huge rocks weighing hundreds of tons. Mr. Jackson estimated the fall to-day at 13,000 which is compared with the fall of 80,000 from the American Falls in 1931.

Investigation Dropped.

OTTAWA, Aug. 13 (C.P.).—The constant erosion of the Horseshoe Falls at Niagara, which to-day caused a large slice of rock to fall away from the crest was the subject of investigation by the International Niagara Board a few years

(Turn to Page 7, please)

SALE OF CATTLE BECOMES RIOT

Police Open Fire, Killing One as Farmers Charge Barricaded Gates.

STOCK SEIZED FOR TAXES.

CORK, Irish Free State, Aug. 13 —(A. P.). — One man was fatally injured and several others were less seriously hurt to-day in a riot during a sale of cattle which had been seized by the sheriff.

The seizure was from two farmers who were unable to pay their land taxes. Neighbouring farmers rushed the barricaded gates of the farm in automobiles, ripping them down in the manner of tanks going through the wartime barbed wire. Other farmers charged through the openings like infantry.

Detectives on duty at the sale tried to block the attack, firing revolvers and rifles point blank.

The fatally wounded man was shot through a lung. Others of the injured were attended by priests and doctors.

Disturbances broke out in other parts of the city and the police swung their batons in efforts to restore order.

HON. J. R. COOKE IS SINKING FAST CRUSHED CHEST

Little Hope is Held for Recovery of Former Hydro Chairman.

NEW INJURIES FOUND.

Doctor Did Not Leave Bedside During Sunday and Monday.

BELLEVILLE, Ont., Aug. 12.—Dr. H. H. Alger of Stirling, attending Hon. J. R. Cooke, former Ontario Hydro Commission chairman, stated late this afternoon, that the patient had been unconscious since early morning and he was gradually sinking and it was possible that he would not live through the night.

BELLEVILLE, Ont., Aug. 13. — (CP) — Hon. J. R. Cooke, former chairman of the Ontario Hydro Commission, who was seriously injured when his car in which he was riding alone crashed into Colden's bridge near his home on the 8th concession of Rawdoon, late Friday night, was gradually growing weaker today.

Badly Crushed Chest

Dr. H. H. Alger, of Stirling, who is in attendance has not left the bedside during Sunday and Today. A more minute examination of the patient on Sunday disclosed a badly crushed chest with other bruises not before revealed. Two nurses, Miss Anderson of Stirling and Miss Brown of Belleville, are in constant attendance and his condition is such that he cannot be removed

(Continued on Page Five.)

DAUGHTERS TELL OF FATAL FIGHT

Jury Blames Sudbury Man's Death to Fracas With Brother.

IN EARLY HOURS.

SUDBURY, Ont., Aug. 13 (CP)—Following eye-witness evidence by two daughters of Alex Raymond, allegedly kidded during an altercation with his brother Steve Raymond in the former's house near Garson, July 22, and testimony by Dr. E. R. Frankish, Toronto medico-legal expert, a conorer's jury under Coroner G. A. Henry returned a verdict that death resulted from injuries suffered in a fight with his brother, Steve.

The two daughters of Alex, Irene and Lorette, 18 and 19 year old, who were present when the alleged fight took place, testified that they were awakened at about 2.30 a.m. by their uncle driving to the house and knocking on the door. Their father told them to answer, and when they did he accompanied them. Steve struck him knocking him down, they testified. He got up again and tripped on a curtain and Steve jumped on him and beat him with both fists, they testified. Steve got up and went out, and Alex followed him to the gallery, where Steve struck him another blow, knocking him off the gallery. They called to their brother Fred and Cousin George, who were both sleeping upstairs. As he left Steve said, "Call them down and I will give them the same thing," according to their testimony.

Dr. Frankish said that on examining the body in the post mortem examination he found small bleeding points in the chest, but that that was not the result of violence.

Young Man Drowns North Of Bancroft

BELLEVILLE, Ont., Aug. 13 (CP) —Robert Cecil Carre, 23, son of Mr. and Mrs. J. B. Carre, Muscion, was drowned in the York Branch River, ten miles from Bancroft, Sunday, according to word reaching here to-day. Mr. Carre was fishing alone when the boat in some way upset. The body was recovered a short time after the fatality, but Dr. Lamb of Bancroft considered an inquest unnecessary.

Superstition

CALCUTTA, Aug. 12. —(A. P.). — Hundreds of terror striken native housewives today feverishly destroyed stoneware, water pots and other utensils of that material.

Their fear was caused by the mysterious appearance of black spots on the stoneware in many parts of the city and a superstitious belief that the stoneware had been attacked by smallpox which would spread to human beings.

Calcutta's health officers were besieged by crowds of the superstitious demanding protection from an angry goddess. The crowds refused to believe the official explanation that the phenomena was produced by an exceptional monsoon condition giving rise to a strange fungus.

SPANISH PRINCE DIES FOLLOWING SMASH IN AUTO

Car Driven by Sister Hits Cyclist During Trip in Austria.

ALFONSO'S FOURTH SON.

KRUMPENDORF, Carinthia, Austria, Aug. 13 (C.P.-Havas)—The Infante Gonsalo, fourth son of ex-King Alfonso of Spain, died here to-day following an automomblie accident. He was 20 years old.

The machine in which Gonsalo was riding was being driven by his sister. It struck a cyclist and overturned, gravely injuring the prince. He died shortly after the accident of a hemorrhage.

Spanish monarchist circles in Parish heard of the accident some time before the news could be confirmed. The ex-queen immediately left Divonne, France, where she had been vacationing, to be at her son's bedside. Gonzalo was sojourning in Austria with his father.

Gonzalo Manuel Maria Bernardo Narcisco Alfonso Mauricio of Bourbon was born in Madrid, Oct. 24, 1914. Recently he had been completing his studies at the University of Louvain, Belgium.

FAR EASTERN SITUATION DARK

Soviet Press Seen Preparing Public for Grave Happenings.

RAILWAY TROULE.

LONDON, Aug. 13. —(C. P.-Havas). — Uneasiness over the far Eastern situation was marked in the British press to-day. Many newspapers expressed satisfaction over the sending of an important British Economic Mission to Manchukuo, but war fear occupied a more prominent place in the comment.

The News Chronicle flatly stated Japan was working to remove all trace of Soviet influence from Manchuria.

"For that reason she seeks to acquire entire control of the East Chinese Railways. Hirota stated that the Japanese offer that the U. S. S. R. rejected was final. The Soviet press is preparing public opinion for grave happenings. Possession of the railway, or possession of Manchukuo are not however, the real cause of the difference between the two nations.

"Japan is trying to apply the Tanaka plan to create an Asiatic empire including Manchukuo, Mongolia, China, Inner Tudkestan, and Rusia. Count Okuma had already said that there was no reason that Japan should not extend to the Indies.'

The News Chronicle stated that an influential part of Japanese opinion is in favor of a "preventive war" in Manchuria. "It is hard to believe," the paper concludes "that success limitations imposed upon the Soviet administration of the railways have not deliberately provocative character."

Italy's two 35,000-ton battleships will be constructed at Genoa and Trieste.

BODY IS FOUND LYING ON TRACK NEAR KALADAR

Tweed Officer Hints Sensational Evidence to Come Out at Inquest.

DATE SET AUGUST 20.

Second Kalador Man, Peter Highes, 85, Seriously Hurt by Car.

BELLEVILLE, Aug. 13. — (CP)—Kenneth McGaw, 19, Actinolite, died in Perth hospital early Sunday morning, after being allegedly struck by a passing train in front of the railway station at Kaladar. The young man was found lying between the tracks and a passing freight rushed the injured youth to hospital but he succumbed shortly after his admittance.

Constable Hayes of Tweed investigated and stated today, that Dr. Dwyer, coroner at Perth, had ordered an inquest for August 20 but whether it would be held at Perth or Kaladar had not yet been determined. The officer also stated, that most likely sensational evidence would be disclosed at the hearing but would go no further as the probe into his death was continuing.

Second Accident.

BELLEVILLE, Aug. 13.—(C.P.)—Peter Highes, 85, resident of Kaladar, was seriously injured and not expected to recover, when he was struck by a motor car driven by Delbert Lewis of Fermoy, Sunday. The aged man sustained deep abrasions, a fractured skull, and also fractures of the shoulder and ankle. He was rushed in Lewis' car to Tweed, where he was attended by Dr. George and to-day was brought to Belleville hospital, being attended by Dr. G. H. Stobie.

The man was hard of hearing and while walking along the road, three quarters of a mile west of Kaladar with Thomas Lloyd, a car approached, The man became confused and instead of leaping to safety jumped directly into the path of the car, being thrown heavily to the roadway. Constable Hayes of Tweed, who investigated, stated no charge would be laid against Lewis, the driver being blameless for the accident.

J. V. Buchanan Denies Taking Slush Fund

INGERSOLL, Ont., Aug. 13 (CP). —J. Verne Buchanan to-day denied he had "partaken of a Ontario Hydro "slush" fund to the extent of $3,500, as charged by Premier Mitchell F. Hepburn in an address at St. Thomas Saturday night.

Buchanan said the statement of the Premier was "inaccurate" when it "accused me" of taking the money and "going around conventions posing as a great Liberal, but denouncing Premier Hepburn's stand on Hydro matters."

$5,000 FOR MISSIONS.

LONDON, Ont., Aug. 13 (C.P.).—Mrs. Margaret Powell, of East Williams, widow, leaves $5,000 to the Presbyterian Church missions, to be divided as follows: $2,500 for the home field and $2,500 for use in foreign mission work, according to the terms of her will filed for probate here to-day. Mrs. Powell leaves personal property worth $28,296.63, the rest of the estate being divided among relatives.

HEPBURN BACKS WILSON MILLS IN ELGIN WEST

Premier's Wife Is Among Seventeen Nominated at Federal Convention.

CORRECTS RACKET STORY.

Will Demand Early General Ballot if Liberals Win By-election.

ST. THOMAS, Ont., Aug. 13. — (C. P.). — Liberals of the federal riding of Elgin West to-day threw their support behind Wilson H. Mills, their candidate for the by-election to fill the vacancy in the House of Commons left by the resignation of Premier Mitchell F. Hepburn to head the Ontario Government. Mr. Mills was chosen at a nomination convention Saturday night when Mr. Hepburn was the chief speaker.

An early general election will be the Liberal demand if all five federal by-elections are won by this party, the Premier said. He was confident of victory, he added, "and I have the asurance the Liberal leader at Ottawa, Rt. Hon. W. L. Mackenzie King, will demand immediately a general election, because certainly it will mean the people of Canada are tired of the present administration at Ottawa and are out for a change."

Seventeen nominees appeared at the convention, all of them permitting their names to be voted on. Mrs. Hepburn was nominated but she withdrew, declaring one politician in the family was enough. On the fifth ballot, Mr. Mills, prominent fruit grower, was chosen.

Corrects Reports.

The premier renewed his criticism of the Ontario Hydro Electric Commission under the Conservative regime and reiterated he intended to break "the throttle hold" of the bank. He corrected reports of his statement at Streetsville on Friday night about an "insurance racket in Hydro.

"I did not say that C. Alfred Maguire was directly connected with this insurance racket," he said. "I stated that Hon. I. B. Lucas, former solicitor for the Ontario Power Commission, formed the company known as municipal underwriters, Limited, with his own son, a son of the late Sir William Hearst and T. J. Hannigan

(Turn to Page 12 Please)

Alcoholic Nose Foils Hay Fever

CLEVELAND, Aug. 13 (AP) — A method of producing an alcoholic nose which drowns hay fever is reported by Myron Metzenbaum, M.D., of Cleveland in "the laryngoscope."

The alcohol anesthetizes parts of the nose. In effect the nose goes on a prolonged spree, in which the effects of one single dose of alcohol may last weeks, or even a year or two. During that time the nose becomes somewhat immune to the sufferings of hay fever, rose fever, hay fever asthma and to some forms of Autumn colds.

The alcohol is injected into the inferior nasal trubinate bodies. These, Dr. Metzenbaum points out, are the most sensitive and the most responsive areas in the nose. They are the causes of sneezes, of tears and swellings of the nasal tissues.

Dr. Metzenbaum has given the alcohol injections from a week to three months in advance of expected attacks.

Lofty Bloom

SAXONBURG, Pa., Aug. 13 (CP)—Residents of Saxonburg are proud of the height which their sunflowers reach, but Frank Siebert is proudest of all.

One of his sunflowers has a bloom 25 feet above the ground. It's because a squirrel or a bird buried the seed in a small knothole in an apple tree, after which the plant sprouted 12 feet more.

BYRD RESCUED THIN AND WEAK AT LONELY POST

Weary Tractor Party Battles 3 Days to Cover 123 Miles in Antarctic.

FOUR MONTHS' WATCH.

LITTLE AMERICA, Antarctica, Aug. 12. —(A.P.). — (delayed): Rear Admiral Richard E. Byrd's lonely five-months vigil on the frozen rim of the world is over.

A weary tractor party of three succeeded in reaching his solitary weather observation post, 123 miles to the south, yesterday after a three-day battle against elements of the Antarctic.

They found Byrd, commander of the second Antarctic expedition, thin and weak, but cheerful. The terse news that the little band fo three, balked twice before, had pushed through, was an immense relief to headquarters here. Deep concern had been felt over Byrd's situation.

"Admiral Byrd is quite weak, but he will be all right in a moment," reported Dr. Thomas C. Poulter, leader of the tractor party, by radio. "Admiral Byrd was even calmer than we were when we met in this place."

A few minutes later Byrd took the key himself.

"Tell my friends not to worry," was the message he slowly tapped out. "I'm all right, I've already come up a great ways. You fellows have done a splendid job and I want to thank you."

Last Seen March 28.

Byrd had not seen a human face since March 28. His hair was long and shaggy, Dr. Poulter reported, he had a several-days' growth of beard, and showed signs of weariness and physical depletion.

"Hello fellows," was his greeting to the three men who stepped from the tractor. "Come on down and get warm. I have some hot soup for you."

Admiral Byrd's weakness, it was assumed here—for messages from him have been few and terse, resulted from several causes. In June he was made sick by fumes from his kerosene stove, leaving him feeble.

He ran the stove as little as possible, because of the danger of fumes, causing him to suffer from cold. It was also believed he was unable to give proper attention to his diet.

Admiral Byrd said temperatures had reached as low as 80 degrees below zero, a record for the Antarctic.

The tractor party, composed of Dr. Poulter, Amory H. Waite, Jr., radio operator, and E. J. (Pete) Demas, mechanic, were forced to "nurse" the tractor through darkness over the icy barriers to the Bolling observation base. They were near exhaustion when they arrived.

JUST AMONG US GIRLS

Cheese Boards

Belleville, Aug. 13.—Boarded 1,517 boxes white cheese and 1,284 boxes sold at 9 13-16c; 111 boxes at 9¾c and 142 boxes were refused at 9¾c.

Cornwall.—Boarded 293 boxes white which sold at 9 11-16c and 412 boxes colored which sold at 9¾c and 100 boxes colored flats which sold at 9¾c.

Napanee.—Boarded 583 boxes colored, 743 boxes white cheese and of the total 302 boxes sold at 9¾c and the balance at 9 13-16c.

Perth.—Boarded 565 boxes white cheese and all sold at 9¾c.

Picton.—Boarded 941 boxes white cheese and all sold at 9¾c.

Vankleek Hill.—Boarded 2,247 boxes cheese, of which 1,476 sold at 9 11-16c, and 391 at 9¾c and 380 boxes at 9 9-16c.

Lad Aiming At Shed Shoots Girl In Thigh

MEAFORD, Ont., Aug. 13 (C.P.). —Miss Mary Tittmarsh, 19, of Toronto, was in hospital to-day, accidentally shot through the thigh at Kiowana Beach, where she and her mother have been spending the summer. Miss Tittmarsh, in company with two other girls, was standing close to a shed on the beach last night, and a short distance away were two lads with a .22 rifle. The lad with the rifle shot at the old shed, and the injured girl was standing in the path of the bullet, which entered the side of her thigh. She was brought to Meaford and later rushed to the Owen Sound General and Marine Hospital on orders from Dr. F. L. Eberhart, who found that an operation was necessary. She is said not to be in a critical condition unless complications set in. Provincial police from Owen Sound are investigating the shooting.

APPLE MARKET OPEN IN EGYPT

Newtowns, Winesap, Winter Bananas, McIntosh Most Favored Varieties.

SPECIAL HANDLING CARE.

OTTAWA, Aug. 13 (C.P.). — The Egyptian market for fresh apples which up to a few years ago had been entirely neglected by Canadian growers, has now become the fourth largest foreign consumer of Canadian apples, writes Yves Lamontagne, Canadian trade commissioner in Cairo, in the Commercial Intelligence Journal. During the calendar year ended December, 1933, imports of Canadian apples into Egypt were valued at over $180,000.

Canada and the United States together exported from 130 to 140 carloads of boxed apples to Egypt during the last season¼ of which each supplied about 50 per cent., with Canada slightly in the lead. Canada's share would have been considerably greater had it been able to supply the quantity of large-sized apples which it is able to offer in a normal year, but which was materially reduced last season by the severe hot spell experienced in the Okanagan Valley.

The most popular apple in Egypt is the ewtown, followed by the Winesap. Canadian apple growers and shippers might do better with the earlier fruit, such as Winter Bananas, McIntosh and other varieties, pending arrivals of Newtowns in Egypt, if greater care were exercised in their handling. The demand is for large apples. Apart from the American and Canadian boxed apples, Egyptian imports are chiefly from Italy and Turkey, says Mr. Lamontagne.

Life Saving Medal Declined By Prince

BIARRITZ, France, Aug. 13 (AP). —The Prince of Wales has refused a life saving medal offered him by the French Government in recognition of heroism, it was learned to-day. The Prince aided in saving a boy from drowning in a swimming pool here a week ago.

Although he has received hundreds of laudatory letters and telegrams of congratulation, the heir to the British throne modestly declined to accept France's offer of a gold medal.

A long document in parchment from Paris asked him to accept the decoration and praised him for his heroism in rescuing the youth, who was caught by a huge wave and lifted from a beach into the pool.

The Prince at the time of the incident refused to be made a "hero," although scores of persons crowded around to congratulate him. He pointed out he was only one of many persons surrounding the pool at the time.

The King's eldest son is spending a vacation at a ville here.

Pall Of Smoke Hangs Over North Dummer

WARSAW, Aug. 13 (Examiner Correspondence) — Smoke clouds from a bush fire, which has been burning for several days, hung over the northern part of Dummer Township yesterday and the smell of smoke was noticeable at Warsaw village. The fire is burning in a large berry patch and undergrowth east of Carmel Church about 16 miles from this village. Residents about the district are not alarmed at the fire, since there are no dwellings or valuable timber in that particular area.

Sleuthing

ALTOONA, Pa., Aug. 13.—(C. P.)—Mrs. Alverta Chambeaux turned detective after thieves burglarized a cleaning and pressing establishment and stole several hundred dollars worth of garments, including her favorite dress.

With her husband, Mrs. Chambeaux started a round of beer gardens. In one, she told police, she saw her dress on Mrs. Pearl Saylor, who was arrested. The latter implicated Walter Saylor, 24, who police said, confessed.

ONTARIO PARTY GROUPS PREPARE FOR 7 ELECTIONS

Two Provincial Votes in North Grey, Wellington South Come on Aug. 20.

FIVE FEDERAL.

Liberals Intend to Enter Candidate in All Ridings in Dispute.

TORONTO, Aug. 13.—(CP)—Party organizations were preparing today for seven by-elections in Ontario, five federal and two provincial, necessitated by deaths of members and entry into provincial politics of House of Commons' representatives. Nominations will be held today for the two provincial votes to be held Aug. 20 in North Grey and Wellington South.

The Liberal party is contesting all by-elections with Premier Mitchell F. Hepburn of Ontario taking a leading role in maintaining Elgin west, his old seat in the Commons, for the Liberal fold. He promised full support for Wilson H. Mills, Sparta Fruit grower, chosen Liberal candidate in the Elgin West federal by-election at a convention in St. Thomas Saturday night.

Mr. Hepburn resigned as Liberal member in the Commons for this riding when he entered the provincial arena to lead the Liberal forces to victory.

Federal Elections

The federal voting occurs Sept. 24 and besides Elgin West the other ridings are Frontenac-Addington, Toronto East, Kenora, Rainy River and York North. Frontenac-Addington was made vacant by the death of Dr. William Spankie, Conservative member, and Toronto East by-election was caused by the death of Dr. William Spankie, Conservative member, and Toronto East by-election was caused by the death of Hon. E. B. Ryckman, Minister of National Revenue, in the Bennett government.

Kenora-Rainy River was formerly held by Hon. Peter Heenan, now Ontario Minister of Lands and Forests, representing Kenora in the Legislature.

The death of Col. T. H. Lennox, Conservative, resulted in the by-election in York North.

Acclamation was given Mr. Heenan in Kenora, eliminating the necessity of a third provincial by-election. Earl Hutchison retired in Mr. Heenan's favor when the former federal Minister of Labor was

(Turn to Page 12)

Primate's Remains Are Lying In State

HALIFAX, Aug. 13 (CP)—In All Saints' Cathedral, the edifice he helped to rear in his lifetime of energetic leadership, the body of the late Most Rev. Clarendon L. Worrell lay in state to-day.

Right Rev. J. A. Richardson, Bishop of Fredericton, will officiate at the funeral service to-morrow, when clergy and laity gather to pay final tribute to the Primate of the Church of England in Canada.

Attired in cassock, surplice, hood, and black scarf, clerics will form their procession at the School for the Blind Building. Here Synod delegates will also meet to line up for the solemn march to the Cathedral.

The service will follow the celebration of Holy Communion. The beloved Archbishop will be buried in Camp Hill Cemetery.

Final details of the funeral arrangements have not yet been completed, but various church organizations are meeting this afternoon for that purpose.

Save your child from

SUNBURN PAIN

LET your child bask in the sun—but don't let her get painfully sunburned! It's dangerous! Doctors say children suffer needless pain from sunburn. Their skin is more tender—more easily injured.

Protect your child! Before exposure apply generous, medicated

NOXZEMA on face, arms, back and legs. It forms a protective layer that screens out the harmful ultra-violet rays of the sun allowing your child to tan without burning.

The moment you notice any redness, spread on cooling, soothing NOXZEMA. The pain will stop, "fire" and sting cool at once. For your child's sake—apply NOXZEMA before tanning. Get a jar today at any drug or department store.

Noxzema

10,000,000 JARS USED LAST YEAR

BLACK KNIGHTS ONTARIO EAST HOLD DERRY DAY

More Than Half a Dozen Preceptories Represented in Walk.

MEMORIAL SERVICE.

Members of Millbrook Preceptory Provide Guard of Honor.

MILLBROOK, Aug. 13.—(By a Staff Reporter). — This village, nestled picturesquely in the valley of the Cavan hills, was en fete Saturday when the Royal Black Knights of Ireland, representative of the Royal Black Preceptory of Ontario East, took possession of its streets and park for an impressive celebration of the 244th anniversary of Derry Day.

More than half a dozen preceptories of the Royal Black Knights from the counties of Peterborough, Victoria, Northumberland, Durham, Ontario and Hastings were represented and "walked" under a sizzling sun to the shrilling of pipes and the throbbing of drums.

The Civic Welcome.

Reeve Percy Stinson opened the celebrations in voicing a warm wel come to the visiting Knights on behalf of the community. Referring in terms of pride to the picturesque location of the village, and speaking also of its churches, public buildings and places of business, the reeve stated, "While small in size, we are going to make up to you in hospitality."

His promise was amply fulfilled in the light of subsequent events connected with the program, which included speech-making, band selections by the Durham Regimental Band and ball games at Exhibition Park, and concluded with a well-attended public dance late in the evening.

Memorial Service.

Following his address of welcome delivered from the steps of the Village Hall, Reeve Stinson conducted a brief service of remembrance at the war memorial, calling upon Past Worshipful Preceptor Frank Millard of Peterborough to deposit a wreath in grateful memory of the war dead. This was followed by the placing of other floral tributes by relatives of the Millbrook and district war dead to whose memory the memorial was erected.

The Rev. W. Simpson, rector of St. Thomas' Anglican Church, offered prayer, after which Nassau L.O.L. No. 4 (Toronto) Drum and Fife Band rendered the selection, "In the Sweet By and By."

Frankford Pipe Band.

Frankford L.O.L. No. 240 Pipe

(Turn to Page Six)

PASTOR'S FAITH SAVES HIS LIFE

Evangelist Preaches to Flock Week After Rattler's Bite.

HAD NO FEAR.

SYLVA, N.C., Aug. 13 (AP) — Albert Tessier, the rattlesnake evangelist of the mountains, exhibited himself before his flock to-day as living proof that miracles exist.

A week ago Tessier bared his arm to the fangs of a deadly rattle as a test of faith, and although the venom brought him down with convulsions of pain, his arm swollen and his tongue so thick he could not talk, he had virtually recovered today, so much that he walked six miles to preach to his followers.

He credits his recovery, without medical aid, to the "greatest of all healers—Jesus Christ."

"I did not let the snake bite me for personal glory," he said. "I did it so people all over the world who need the Word of God might see the light. God told me to pick up that rattlesnake and I had no fear. I'd do it again. I'd do anything that God told me."

Amid shouts of "Hallelujah" and "Praise the Lord," the backwoods evangelist exhorted his audience to follow the "Faith," and after the sermon, he led his "Saints," the ranking personages of his church—in a "healing service."

Kneeling in a circle around the "Miracle Man," the Saints, the youngest a 5-year-old boy, prayed and sang hymns, all the time rubbing Tessier's mottled right arm. They swayed and danced until a number of them, overcome by emotion or sheer weariness, fell in their tracks.

SERIOUS GRASS FIRE

HASTINGS, Aug. 13 (Examiner Correspondence).—Prompt aid by a number of volunteers prevented a serious fire at the summer colony on the south side of the river on Sunday afternoon. In some unknown manner the grass on the commons west of J. Dunnett's caught on fire and on account of the dryness burned over a wide area and only for the large number of volunteers the tents and cottages would have fallen prey to the flames.

DIES OF FRIGHT

NEW ALBANY, Ind., Aug. 13 (CP)—"Heart failure caused by fright" was recorded by Coroner Frank T. Tyler as having caused the death of Mrs. Helen Jenks Davis, 34, of Goldsboro, N.C. She collapsed at the wheel of her automobile after narrowly avoiding a collision with another machine, and died on the way to a hospital.

WEEKLY SAILINGS

From MONTREAL to EUROPE

Cabin $226.00
Tourist $188.00
Third $144.50

The magnificent Laurentic, 19,000 tons, heads the St. Lawrence fleet!

Use your local Steamship Agent or 242 King Street, Toronto, Ont.

CUNARD WHITE STAR LIMITED
ANCHOR-DONALDSON

Small Boy Is Injured While Drawing Water

WARSAW, Aug. 13 (Examiner Correspondence) — George Payne, aged 8, son of Mr. and Mrs. Roland Payne, of Dummer Township, suffered a bad injury to his foot Saturday evening when a can of water fell upon it. The boy was helping his father draw a milk can of water from the river, their well having gone dry. The little chap was riding in the wagon with the can of water when several boards rattled loose from the vehicle and the boy and water can fell off. The can fell on the lad's foot, tearing and bruising it badly. He was attended by Dr. Munro.

Hog Quotations In Peterborough

MONDAY, AUGUST 13, 1934

Canada Packers quote:

Bacon hogs — F.O.B. $7.50; off truck, $7.60; rail graded, $10.75.

Selects $1 per cwt premium.

Sows 4c off bacon prices

Dressed hogs — Head on, $12.00; headless, $12.50.

Cream—No. 1 (on truck), 18c; No. 1 (delivered), 19c.

Special, 3c per lb premium.

Edinburgh has public sun-ray baths.

240 months

from now what will you be earning?

you don't know but it won't matter if this Policy is on hand to provide the monthly cheque for $50, $75, $100 or more you will surely need.

WHEN you reach age 55, 60 or 65 you want to be able to take a real holiday. Not the kind that's over in two or three weeks—but the sort that lasts as long as you want it to.

The Imperial Retirement Income Policy not only permits this but does much more—

It provides an immediate estate—or income—for your family should you die prematurely.

It provides at your option a total disability provision which is most comforting.

It guarantees your Retirement Income for as long as you live and for at least ten years. Should you die before ten years elapse your beneficiaries will receive the remaining instalments.

It provides an old age full of dignity, independence and happiness—and it is amazing how long annuitants live! They have no financial cares.

IMPERIAL LIFE

Branches and Agents in all important centres

MAIL TODAY

THE IMPERIAL LIFE ASSURANCE CO., HEAD OFFICE, TORONTO, ONT.

Please send me by mail particulars of your Imperial Retirement Income Policy, without obligation.

Name _____

Address _____ Age _____

IT'S hard to "be yourself" when digestion's wrong. Maybe your condition is caused by that common trouble—lack of proper bulk in the diet. Try Post's Bran Flakes every morning for breakfast. Delicious and effective as a regular breakfast dish or at any meal. Bran muffins are grand when made with Post's Bran Flakes With Other Parts of Wheat. The recipe is on the package. Made in Canada.

Constipation due to insufficient roughage in the diet should yield to Post's Bran Flakes eaten regularly. A competent physician should be consulted for cases not corrected in this manner.

POST'S BRAN FLAKES
WITH OTHER PARTS OF WHEAT

B12-34

NEIGHBORLY NOTES

Please Phone Items to 1000 or 1001

The second Re-Union to celebrate the arrival in Canada of the founders of the McDonald family was held last week by their descendants at Colborne, with members coming from Toronto, Bowmanville, Peterborough, Cordova Mines, Keene, Norwood, Campbellford, Warkworth, Brighton and Colborne. The gathering was an outstanding success, both in numbers and enthusiasm. Following a very enjoyable repast, Mr. Neil McDonald, president, called the gathering to order and welcomed the members. Silence was observed in memory of the late Mrs. Victoria Johnson of Colborne. The secretary, Miss Muriel McDonald, read the minutes of the last meeting, after which the present officers were re-elected for another term. Added to the list of honorary presidents were Mrs. M. Fortune of Keene, Mr. George Walker of Colborne, and Mr. Ira Purdy of Bowmanville. Prizes were presented to the oldest gentleman and lady in the gathering, Mr. George Walker, of Colborne, aged ninety-seven years, receiving linen handkerchiefs, and Mrs. George Purdy receiving stationery. A colored ball was given to the youngest child, six months old Baby Marion, little daughter of Mr. and Mrs. George Branscombe of Colborne, while a lace set was presented to the family coming the greatest distance, Mr. and Mrs. J. L. McDonald, of Thornhill having covered a distance of one hundred miles to be present at the re-union. The afternoon was spent pleasantly in renewing acquaintances and in an interesting program of sports, consisting of runing races, a shoe-kicking contest, a stepping stone race, "Calling John to Dinner," throwing the rolling-pin, and softball games. Music was provided by the Ernest Turney family of Colborne and Mrs. James Black of Warkworth, and Mr. Fred McDonald officiated as "caller" for some much enjoyed old-time dances. A very enjoyable supper was served later, after which the tables were circled and a friendship chain formed by singing "Auld Lang Syne." Next year, the re-union will be held on Civic Holiday at the Ocean of Barley Camp in Bowmanville.

* * *

The engagement is announced of Miss Cynthia Edwards, daughter of the late Mr. and Mrs. James Edwards, of 66 James street, to Mr. Thomas Mills, son of Mr. and Mrs. James Mills, Glasgow, Scotland. The wedding will take place quietly the early part of September.

* * *

The engagement is announced of Margaret Catherine, daughter of Mrs. Duncon and the late Mr. William George Duncon of Lindsay, and Mr. Charles (Bob) Bick, of Toronto, son of Lieut.-Col. Charles F. Bick and the late Mrs. Bick; the marriage to take place early in September.

* * *

Mr. and Mrs. H. W. Spofford and Miss Bernice Spofford, Brock street, have returned from a fortnight's holiday spent at Rosedale, Ontario.

* * *

Mr. Harold Baker has secured an office position with the Coleman Lamp Company, in Toronto.

* * *

Mr. and Mrs. O. S. Matchett, Princess street, are holidaying at Bridgenorth.

* * *

Miss Grace Simpson and Mrs. W. G. Gunn and small daughter, June, spent last week at the "Buttonhole," Serpent Mounds, Rice Lake.

* * *

Mr. and Mrs. Walton Barrie and Mrs. Scott, of Montreal, were guests last week of Mrs. G. Dunford, Stewart street.

* * *

The Misses Lillian and Beatrice Neiman of 209 Rutherford avenue left to-day by motor for Toronto, to spend a week with Mr. and Mrs. M. Lipchitz, of 56 Vanauley street.

Mr. James Drain, Robinson street, has a birthday anniversary to-day.

* * *

Mrs. S. Grier (formerly Miss Ada Elmhurst), and son Robert, of Calgary, have returned to their home after spending several weeks with relatives and friends in Otonabee and Norwood.

* * *

Mrs. A. E. Coulthard, Downie street, is spending two weeks at Morrisburg, Ontario.

* * *

Miss Edith Beasley of New Toronto was a recent guest of her friend, Miss Mary Scriver, Norwood Road.

* * *

Mrs. Ellis Jones of St. Catharines is the guest of Miss Mayme Montgomery, McDonnel street.

* * *

The Rev. J. H. Dudgeon of London, Ontario, formerly of Peterborough, who officiated at the Turner-Rose wedding on Saturday, was the guest of his son-in-law and daughter, Mr. and Mrs. Frank Stevens of Douro street, with Mrs. Dudgeon and their daughters: Mrs. W. E. Wright of Port Credit and Miss Marjory Dudgeon.

* * *

Miss Margaret Macdonald of Homewood avenue is holidaying at Glenmohr Presbyterian Camp, Lake Simcoe.

* * *

Mrs. T. Ingram (formerly Miss Winnifred Phillips), has returned to her home in Medicine Hat, Alberta, after visiting her cousins, Messrs. E. and R. Coburn, also Mr. R. L. Adams and other friends in the district.

* * *

Mr. J. H. Jamison of Brock street, manager of the Canadian Department Stores, and Mrs. Jamison, have returned after a fortnight's vacation spent in New York and Atlantic City.

* * *

Mr. F. A. Shannon, Gilmour street, is spending a holiday at Hillcrest, R.R. No. 2, Peterborough.

* * *

Miss Marjorie Mahood of Smith township is spending two weeks at Stoney Lake.

* * *

A party of eight people passed through the city to-day en route for their respective homes in the United States, after spending the past month at the South Beach Hotel, Clear Lake. They were enthusiastic in praise of the splendid fishing this year and one member, the senior Mr. Wallace, who has been coming to South Beach for the past twenty-eight years, declares he never experienced better fishing. The party included Mrs. N. Walton of New York City; Mr. James Wallace, Senior; Dr. C. M. Wallace, Mr. M. B. Wallace; the Misses Elizabeth and Mildred Wallas and Mr. James Wallace, Junior, of Rochester, N.Y.; and Mr. C. E. Brown, of New York.

* * *

Mr. E. Brumwell of Hilliard street has returned to the city from Lakefield.

* * *

The Misses Aileen and Lenore Stockdale of Toronto are guests of their aunt and uncle, Mr. and Mrs. Fred Cox of the Lift Locks.

* * *

Mr. and Mrs. N. Munro of George street are holidaying at Stoney Lake.

* * *

Mr. and Mrs. Frank Eano and family, Brock street, have returned home from a pleasant motor trip to Chicago, where they were guests of Mr. Eano's sister.

* * *

Mrs. A. T. Hempstead of Aylmer street was hostess on Friday evening at a miscellaneous shower given in honor of Miss Nellie Day, whose marriage to Mr. J. Raymond Bell of Aylmer street takes place this week.

* * *

Mrs. M. Lipchitz of Toronto motored back to her home after spending a few days with Mrs. A. Neiman, Rutherford avenue.

An explorer has found in Brazil a tribe that eats ants.

Fashion Service

Curiously enough a very smart feeling usually accompanies an advanced fall style for in-between-season wear. There's no denying, at any rate, that youth doesn't revel in the feeling!

So for your budding daughter, why not this fascinating dress?

It is grey-blue silk finely striped in dull red. The bow and belt are plain red.

Black satin is another very smart choice with self-fabric belt and white bengaline bow.

Style No. 3175 is designed for sizes 11, 13, 15 and 17 years. Size 15 requires 3¼ yards of 39-inch material with 1 yard of 35-inch contrasting.

The Examiner:
Please order for me—
Pattern Number .....
Size .....
My Name .....
Address .....
.....
I enclose 15c in payment. Allow five days for return.

TUESDAY AT BUEHLER

Round Steak 17c lb.

Sirloin Steak 20c lb.

Riverside Creamery Butter - 21c lb.

Minced Beef 3 lbs. 25c

Beef Cuttings 3 lbs. 25c

LOIN VEAL CHOPS - - - 15c lb
LOIN VEAL STEAK - - -

VEAL SHANKS, real meaty, 5c lb.

Loin Pork Chops 25c lb.

Porterhouse or Wing Steak 22c lb.

Shank Meat Boneless 2 lbs. 25c

DAFOE HOSPITAL IS PROGRESSING

New Home, Material Mostly Donated, Will Be Kept Private by Barbed Wire.

TO BE OPENED SEPT. 1.

CALLANDER, Ont., Aug. 13. — (C. P.). — An unobtrusive sign with simple lettering to-day announced to the public the creation of "The Dafoe Hospital," named in honor of Dr. A. R. Dafoe, the Northern physician, who has kept alive the famous Dionne quintuplets for 77 days, an accomplishment never before recorded in scientific annuals.

The sign is hung half-hidden along the narrow winding bush road that leads from Callander to Corbeil, and near where Mrs. Oliva Dionne gave birth to the five girls just 11 weeks ago to-day.

The hospital, being constructed through contributions from persons and establishments throughout the Province, will house the five famous little sisters, whose combined weight totals only 34 pounds 8¾ ounces.

Construction is under way and Hon. David Croll, Ontario Minister of Public Welfare, will be invited to the official opening on September 1.

Six Foot Fence.

Around the new home will be a six-foot fence "with a barbed wire top to afford complete privacy to the infants and their two Red Cross nurses who have worked with Doctor Dafoe since the birth of the children. This fence, according to W. H. Alderson, Red Cross executive and one of the legal guardians of the famous sisters, will prevent prowlers attempting to gain admission to the grounds. Two special constables, sworn in by Mr. Alderson, will be on 24-hour duty.

Even the parents will not be permitted to live with the children but will be allowed to see the babies at times arranged by officials in charge.

It is planned to keep the children in the "hospital" until they no longer require constant care from physician and nurses, said Mr. Alderson who said various manufacturing and construction companies have provided practically all necessary building and other equipment for the new home.

Over the incubator homes of the children has been hung five little gold crucifixes, blessed by Cardinal Hayes of New York, and sent as a gift from an anonymous donor.

CONTRACT BRIDGE

WRITTEN FOR CENTRAL PRESS

By E. V. SHEPARD

A DARING CONTRACT.

Contracting for a grand slam at no trumps, particularly when both partners show no suit of more than 4 cards, is a very daring bid. Evidently both North and South had great confidence in partner's judgment. Certainly North held his partner's bidding in high esteem.

Bidding went: South, 1-heart; North, 1-spade; South, 2-clubs; North, 2-diamonds; South, 2-spades, showing only lack of rebid length in his own suits plus a bare choice between partner's suits; North, 4-no trumps; South, 6-no trumps, which should have been all; North, 7-no trumps. Neither side was vulnerable. The contract passed undoubled, as East did not want to disclose his hope of a spade trick.

The opening lead was the 4 of clubs, which told nothing. Dummy's 9 held the trick, without in the least assuring North that West might not hold the missing Q. It was possible that West held about all of the suit, and that East had led short. The declarer could count just 12 certain tricks. Either the thirteenth trick had to be won through a blind finesse in spades or by a squeeze. First North wanted to have some idea of how opposing distributions were.

Instead of running off 4 hearts, and squeezing his own hand, North ran off a few diamonds. Dummy's K won. Then he took 2 tricks with his Ace and Q of diamonds, preparatory to a squeeze. He noted that West covered the 9 of diamonds with his 10, and that East declared the 4 of hearts on the third diamond. This was pretty clear evidence that East originally held either 4 or more clubs. North led his Ace of clubs. East played the 6. Unless he false-carded, East had led from just 4 clubs, probably including the Q.

The 2 of hearts was led. The 10 won the trick. The Q won the second heart trick. Dummy won 2 more heart tricks, forcing East to discard on the fourth lead. He had to hold all his clubs, or dummy would win 2 tricks in that suit. East let go his lowest spade. West had to let go his 7 of diamonds, retaining his good J. West also let go a club. When West held his diamond, North let go his loser of that suit. On Dummy's K of clubs West let go his last diamond and North discarded his lowest spade, retaining his A-K-J of spades for his last 3 cards. Dummy led the 10 of spades. West played the 7. North had to do a bit of guessing, as West held 2 more spades, while East held the Q-6 and the good club. North played his K of spades. He played his Ace, and the Q dropped at his left, making his J good, and giving him 7-odd.

The Philippines may establish a central bank.

WIFE PRESERVERS

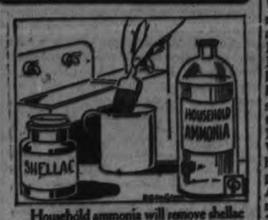

Household ammonia will remove shellac from the paint brush. Wash it up and down in enough ammonia to cover the bristles, then rinse it well under warm water faucet.

Just Between Us Women

A daily chat with Examiner neighbors conducted by Anne Wilcox

The matter of grooming is one of women's greatest problems in the warm weather. They are expected to retain their cool, dainty appearance no matter what the temperature and this is often almost impossible after a day spent in the kitchen over the range or after a long tiring day in the office. However, the summer bath will solve your problem.

* * * * * * *

Make up your mind you are going to devote half an hour to yourself and your toilette and cultivate the habit of pursuing your beauty in a leisurely manner.

* * * * * * *

Draw a warm or hot bath with the tub three-quarters full. Cleanse your face, arms and neck with a good cleansing cream, wipe this off and follow with spreading on a good rich nourishing cream. Sprinkle a few drops of your favorite bath essence into the tub. It will help you relax and forget the cares of the day. Your skin will retain the fragrance for hours afterwards.

* * * * * * *

Lie back and relax. Relax—The vapors from the hot bath will help the creams to be absorbed and the tissues to be fed and refreshed. You are having a facial at the same time. Wash thoroughly with a good bland soap and then rinse it off thoroughly and finish with a nice cool spray or shower.

* * * * * * *

Use a deodorant and a body talcum of the same odor and you will guarantee your complete daintiness for many hours. Wipe away the excess cream from the face, finishing with a skin tonic which is also a good foundation for your make up.

* * * * * * *

If you have just come in from a game of golf or tennis, don't forget while cleansing the face to massage the cream well into the skin around the eyes, to remove the squint lines caused by the sun. The sun has such a drying effect upon the skin.

* * * * * * *

If you can find the time twice a day is not too often in the summer for baths. It also eliminates all surface poisons. A soothing warm bath, followed by an alcohol rub, is most conducive to sleep on a hot night.

Expert Rope Tossing Saves Four Lives

FORT ERIE, Ont., Aug. 13 (CP) —The rope-tossing ability of Clyde Beatty, youthful circus animal trainer, saved the lives of four men, adrift in a boat in the swirling waters of Niagara River. The quartette, helpless in the strong current of the river, was being swept in a small rowboat toward a jutting reef under the Peace Bridge yesterday when Beatty tossed a long line to the man in the bow.

The boat with its four passengers was dragged into calm water and Beatty, only learning the men were from New York and Buffalo, disappeared before many of the people were aware of the near tragedy.

Police Seek Auto In Thompson Case

TORONTO, Aug. 13.—(C.P.) — Provincial and city police concentrated over the week-end in tracing an automobile in which a witness at the inquest investigating the death of Mrs. Viola Thompson, whose body was found July 19 under a lilac bush in North Toronto, said he saw Mrs. Thompson seated at midnight July 17.

Police located a car bearing a New York State license and reported seein in the vicinity at the time but the driver was able to explain his movements. A number of other drivers were questioned but without result.

By GLADYS GLAD

MAUREEN SUNTANS WELL, AND SO CAN YOU AND YOU

Maureen O' Sullivan

The charming Maureen O'Sullivan, whose youthfulness and vivacity contribute greatly to her sweetness and allure, has a skin that is absolutely flawless in every respect. Maureen tans beautifully, too. She knows how to go about the tanning process rightly. And as a consequence, the tan she acquires is of the rich, golden-bronze hue that so many gals desire.

Unfortunately, however, there are quite a few gals who do not tan nicely. They look either as raw and red as a beefsteak, or else get a yellowish, jaundiced look that is anything but attractive. And Maureen's advice to such damsels is that they shouldn't allow their delicate integuments to soak up too much of the sunshine.

The best course for any damsel who wishes to retain her fair complexion throughout the summer season, is to follow Maureen's advice. In other words, she should always employ protective measures when going out into the sun. And at the same time she should also administer bleaching treatments to her skin in order to remove any slight discolorations that may appear.

You have to be careful, however, about using bleaches during the summer season. The skin is inclined to be tender and easily irritated during this season. Most bleaches, because of the nature of their ingredients, tend to dry the skin. And consequently, it is usually advisable to apply a bit of cold cream to the skin afterward, in order to counteract any such effects and to keep the skin soft, smooth and supple.

Recently, however, I've learned of a new way of utilizing peroxide for bleaching the skin. The peroxide is incorporated with lubricating substances, and therefore doesn't dry the skin too much. To make this bleach, mix 30 grams of lanolin with 10 grams of sweet almond oil. Then combine one part of borax, 15 parts of glycerine and 15 parts of hydrogen peroxide, and slowly blend this mixture with the other. This bleach is especially effective for use on delicate, sensitive skin and on dry skin that does not react satisfactorily to the ordinary, stronger bleaches.

BELGIUM BUILDING STEEL WALL IN FEAR OF NEW GERMAN ATTACK

Internal Dissension Leads to Fear of Invasion Through Holland.

COST HUGE SUMS

By PIERRE VAN PAASSEN
Central Press Canadian Writer

LIEGE, Aug. 13.—Belgium is building a seemingly impenetrable wall of steel and concrete on her eastern frontier. There will be no loopholes next time through which an hostile army may penetrate and march upon the capital city of Brussels. In 1914 there was only Liege with her ridiculous forts dating from the middle ages. Three shots was the average which the German siege-guns required to put one of the Liege forts out of action. The first shot went overhead, the second fell short, the third hit the target and the fort had ceased to exist.

Now there is an uninterrupted chain of almost invisible forts running all the way from the French border to the frontiers of Holland. This chain bristles with fifty thousand machine-gun emplacements. Behind this first line stretches a second row of disappearing guns, which come to the surface along a spiral-threadway, fire a round and sink back into the earth and finally a third line of heavy artillery so artfully camouflaged that nothing is visible above the earth's surface.

Keep Fighting Out of Belgium.

Between these lines are the mobile camps, occupied by the field army with a complete equipment of mechanized units, tanks, armored cars, aviation and field artillery. These camps can be pushed forward into enemy territory and then become jumping-off places for attack. The Belgian government is determined that in the event of another armed conflict between France and Germany the fighting will not take place on Belgian territory.

As there are no defences on the French border, it must be clear that the Belgian government looks upon Germany as the only possible aggressor. But what will hapen if the German army instead of coming from the east, swings down through the southern part of Holland, as almost happened in 1914, and comes into Belgium from the north? Then the whole new row of forts would be absolutely useless and soon enough be cut off from the rest of the country. The Dutch army is in no position to keep the Germans out. Holland has hitherto flatly refused to join a Franco-Belgian military alliance. Hence Belgium is compelled to build another defence line in the north on the Dutch border. This line is also under construction now. It will take the form of a row of forts and a deep strategic canal, the Albert canal, running at right angles with the defence line on the east. Where the two lines meet an immense fort is under construction, known as Eben-Emael.

Belgium Tied to France

It goes without saying that the cost of these gigantic military enterprises represents a terrific drain on the treasury of so small a country, and consequently there is a good deal of opposition to the defence schemes. Not merely popular dissatisfaction with the immense outlay of money, but some far more serious opposition of a political nature. Opponents of the defence system, which is based on the France-Belgian military alliance of 1920, charge that Belgium has degraded herself to the position where she is only an extension of France, not even enjoying provincial autonomy, since she must follow France in everything that country undertakes. Belgium is not an independent country, they say, since she has no freedom to choose her own Path, cannot pick her own friends, but is bound hand and foot to Paris.

This feeling is especially strong in Flanders, where the French influence is and always has been, considered nefarious. The Flemings are a Teutonic people. They speak the Dutch language. They have nothing in common with the French-speaking Walloons, who naturally strongly experience the influence of France. Flanders is a unilingual country, and not, as the Canadian official history of the war asserts, bilingual.

A hundred years ago when the Belgian state was created and the Flemings were torn away from Holland, it was thought in Brussels and Paris that they would in turn become French, that they would be denationalized, but the very opposite has happened. They have become more race-conscious than ever.

Drift Toward Nazism

They were only half-heartedly in the last war on the side of France and there is a growing Flemish national movement today, modelled upon the German Nazi party which asserts outright that it will not sacrifice the youth of Flanders for the sake of France in an eventual war of the future.

The Socialists, quite strong in both Flanders and Wallonia, believe in disarmament and would like to see an arrangement with the great powers whereby Belgian neutrality is mutually guaranteed.

So that, although Belgium appear a strong united force to the outside world, it is in reality a state inwardly much divided. Since the war it has become clear that Flanders cannot be frenchified.

King Has Difficult Task

The Walloons want an ever closer union with France. The Flemings drift more and more in the other direction and with them the demand for separation and reunion with Holland grows. This places the king in an extremely difficult position. It is no pleasant experience for him to hear the Flemings sing the Dutch national anthem instead of the official Belgium hymn as recently occurred in two Flemish cities. Leopold III. received a difficult task when he inherited a kingdom in which reside two peoples, opposed in culture, language and tradition, the one Teutonic-Dutch the other Latin-French. Even the union of two kindred peoples, Norway and Sweden, went on the rocks in 1905.

Your Health

By DR LOGAN CLENDENING

The three primitive emotions of man are fear, anger and self-love. During development to maturity, self-love turns into self-respect or unselfish love for others. In any well balanced character self-respect must be dominant or ill health is likely to follow, particularly if the fear and anger elements are heightened in intensity.

"The individual usually tolerates the heightening of anger better than fear," writes a prominent St. Louis neurologist. "Fear is commonly the factor to tip the balance towards ill health."

Upset emotions result in functional, but not organic, illness—symptoms, not disease. They cause much apprehension but are usually curable. Frequently before the emotional basis is uncovered, they puzzle both patient and physician. Most of the failures debited to medical treatment belong in this category. The patients go from physician to physician, specialist to specialist, each of whom finds some little deviation in his field, none sufficient to account for the illness of the whole man.

For instance, a woman of 30 had some trouble with one of her eyes and some digestive disturbances. One physician found that she had no hydrochloric acid in her stomach. An oculist found a little thickening of the corner of the eye, but was doubtful whether that could account for her discomfort. Other slight abnormalities were noted but none of them were sufficiently grave to account for the fact that she was a chronic invalid. She took digitalis for her heart, under her own direction, until she had irregularity of the pulse and pain in the heart, which she thought was angina.

An analysis of her life showed that she had constantly made scarifices for her family, helped support her father and mother, put her brothers through school, and had received no thanks or gratitude in return. Her physical appearance was unattractive. She lost some money and felt her future was insecure and that she was incompetent. When told that the pain in her heart was imaginary, she became very angry. However, on being ordered to stop all medication, to stop helping her brothers and allow them to stand on their own feet, and being put on a course of outdoor exercise, tennis and swimming, she recovered completely.

Another instance is of an insurance salesman who was always complaining of burning and sourness of the stomach after meals. Although there was some tenderness over the stomach, other examinations failed to show the presence of an ulcer which was suspected. In making a complete diagnosis of the case, his physician discovered that he had speculated on the stock market in 1929 and made profits equal to his income from his work; also that he and his wife were having trouble and were on the verge of a divorce. In the years from 1929 to 1933, every time the stock market changed, his stomach got worse.

Finally, after he had obtained a divorce and had decided to withdraw from the stock market and go back to his regular work, all his digestive symptoms ceased. The cause of the symptoms was fear of losing money, anger at his wife's actions, and loss of self-respect—all three fundamental emotions upset.

Household Hints

Menu Hint

Roast Veal Baked Potatoes
Stewed Tomatoes
Lettuce and Raw Spinach Salad
Two-Crust Lemon Pie Tea

We are so used to making lemon pie with a meringue to top it, that a two-crust lemon pie is something of a novelty to most of us.

Today's Recipes

Two-Crust Lemon Pie — One and one-half cups water, one cup sugar, two tablespoons cornstarch, three tablespoons butter, juice and grated rind of one lemon, two eggs. Heat water to boiling, pour slowly onto sugar and cornstarch which have been measured and mixed together. Stir thoroughly. Cook five minutes over a low fire, stirring constantly. Remove from fire, add butter, cool, and stir in lemon juice, grated rind and beaten eggs. Turn into a pie plate lined with pastry, cover with a top crust and bake first in a hot oven, 425 degrees Fahrenheit, for ten minutes, then reduce temperature quickly to 350 degrees and bake 30 to 35 minutes longer.

FACTS AND FANCIES

Important Trifles

To prevent dresses slipping off the hangers bend the top wire to within two inches of the lower wire.

To keep lemons plump put them in a jar. Tighten the cover and they will keep for a long time.

SALLY'S SALLIES

A flirt is a girl who makes up her face quicker than her mind.

FIVE BECOME PRIESTS.

MONTREAL, Aug. 13 (C.P.). — Five young men were raised to the priesthood here yesterday by the Right Rev. Felix Couturier, Bishop of Alexandria, Ont. The priests, members of the Jesuit Order, are Fathers Gerald F. Lahey, John V. Cass, Roderick MacGillivray, Alexander F. W. Rolland and Thomas F. Cunningham.

The Examiner

The Examiner is a Member of the Audit Bureau of Circulations.
The Daily Examiner, published every lawful evening by The Peterborough Examiner, Limited. Office: 410 George Street. $6.00 per year Delivered in City. Out-of-town Subscribers by mail, $4.50 per year.
Member: Canadian Press, Limited; Audit Bureau of Circulations; Canadian Daily Newspapers Association.
Member: Ontario Associated Dailies. T. L. Anstoy manager, Canada Permanent Building, Toronto.
U.S. Advertising Representatives: Frudden, King & Frudden, Inc., Chicago Seattle, San Francisco, Los Angeles, and New York City.
Advertising Rates on Application.
E. M. GLOVER, Managing Director.

'PHONES: Editorial 1601, Business Office 1600. Private Branch Exchange to all Departments.

MONDAY, AUGUST 13, 1934

LITTLE LAKE CONTAMINATED.

The report by Dr. G. Murray Fraser, medical officer of health, that the water in Little Lake is polluted and unfit for bathing will probably be surprising information to hundreds of persons who have been swimming off its shore all summer.

The general public has taken it for granted that the local stretch of the Otonabee River has been free from serious contamination. At least it was not regarded as being dangerous to bathers, most of whom have frequented the vicinity of the C.P.R. bridge, the George street wharf and the old Ashburnham dock in Little Lake.

Signs warning bathers of the condition of the water may not deter them during the rest of the summer, but the Board of Health has promptly taken the proper course, and "a word to the wise" should be sufficient notice that they should swim elsewhere.

The tests made of the water in Little Lake afford an example of the broader service that can be rendered to the people of Peterborough by Dr. Fraser under the system which enables him to devote all his time to questions affecting public health. And he will find that the citizens are deeply interested in his efforts and disposed to co-operate with him in suggestions from his office.

The Board of Health has taken a defensive step in posting warnings to bathers, but it might be worth while to go further and ascertain the source of the colon bacteria which Dr. Fraser discovered in such large numbers that he declared Little Lake "to be badly polluted." The public is entitled to this information, and also should know whether the pollution shown by Dr. Fraser's tests can be prevented.

TYPICAL OF "BOB" COOKE.

The serious accident to Hon. J. R. Cooke will be keenly regretted by his many friends and admirers in this district.

As the representative of North Hastings in the Legislature for many years, as a member of the Cabinet and until recently chairman of the Hydro-Electric Commission, Hon. Mr. Cooke has been a distinguished neighbor whose successful career has been a pleasing progress to the citizens of Peterborough County.

Improved roads, which he diligently promoted, and the common use of automobiles, brought the Hastings boundary and Mr. Cooke's farm home in Rawdon Township comparatively close to this city. These modern agencies extended the boundaries of the area we look upon to-day as our Peterborough neighborhood, and brought within our larger circle of neighbors, across the Hastings boundary, men like "Bob" Cooke, who had previously been beyond the reach of our horse-cart travelling.

The news of Hon. Mr. Cooke's serious mishap conveyed the information that, while motoring toward his home, he swerved his car to avoid running down a rabbit, and in that instinctive action crashed into a bridge.

The natural impulse which prompted Mr. Cooke to think of the little animal in the road ahead of him was typical of his innate kindliness and his dominant sense of sympathy. It was a flashing revelation of a phase of his character which appealed so powerfully to his friends and to many others who knew him less intimately.

The political influence he attained as the member for the former provincial riding of North Hastings and his high place in the public service of Ontario were adventitious honors that merely broadened his sphere of responsibility and experience. They took from him none of that fine human quality described as the "common touch." He was unspoiled by the preference that had come to him, a final proof of the stirling essence of his character, kindliness and sympathy and thoughtfulness for others.

The Examiner sincerely hopes that Hon. Mr. Cooke will enjoy an early and complete recovery from his injuries.

"A WORKMAN WHO HAS DONE HIS BEST."

The death of Archbishop L. L. Worrell, primate of the Church of England in Canada, at the patriarchal age of eighty-one years terminated a life that abundantly justified his words of summation in a letter, addressed a few hours before he passed away last Friday, to the Right Honorable J. Ramsay MacDonald: "My work is practically completed, and I am ready to go as a workman who has done his best."

If Archbishop Worrell's letter had been a valedictory to his flock, as a shepherd laying down his staff, it could not have been written in more classic beauty, simple, cogent English words breathing a spirit of humility that so becomes a true priest and pastor.

Although born in Smith Falls and a graduate of Trinity College School, Port Hope, and Trinity College, Toronto, Archbishop Worrell first displayed in the Maritime Provinces the administrative ability which was later to be employed in the larger trust as primate of the Dominion. One of his constructive achievements was the building of All Saints' Cathedral in Halifax. Those years gave him a thorough knowledge of conditions in the Maritimes, and his earlier experience acquainted him with scope and needs of the Anglican Church in Ontario. And his latter days thrust upon him the emergent and heavy duty of restoring lost endowments of dioceses in the middle west. To the literal word of his last personal message he had been a zealous workman, whose labors in the cause of Christianity in this country have borne the fruit of a united and devoted church, a splendid background and record for the humble soul of "a workman who has done his best."

CITIES AND THE GAS TAX.

Border Transit Limited, owner of Peterborough bus system, has decided to replace present equipment. Frank J. Mitchell, of Windsor, president, has expressed appreciation of assistance given by the City Council in enabling the company to continue its operations for seven years. "As a matter of fact," comments Peterborough Examiner, "the Council has been able to contribute little more than goodwill. Its paving extensions have been a material help, but its appeal to the Ontario Government for refund of the gasoline tax paid by the company, the somewhat large annual sum of approximately $6,500, failed to secure any financial assistance from that quarter."

This is a matter of concern to all urban municipalities, and should not be allowed to rest without representations being made to the new Government at Toronto. Premier Hepburn's pre-election pledges included one to apply to road purposes all revenue from motor taxation. As pointed out frequently in these columns, motor taxation on the present scale is in excess of departmental expenditure upon roads of all classes. The Government could make a substantial payment toward debt retirement and still have a surplus. If Mr. Hepburn carries out his promise as literally as in some other instances, he will be in position to give some relief in respect of motor taxation.

One logical place to apply it is on behalf of the urban municipalities which build pavements within their borders and contribute to suburban mileage as well, for the use of motorists whose gas tax money goes wholly to the Government. In the United States it is estimated that motor vehicles operated on city streets are responsible for half of all the gasoline tax collected. No doubt the proportion here would be impressive also. Inasmuch as the gas tax, according to the statute authorizing it, is imposed to raise funds for road purposes, and the Government does not share it with urban municipalities, a rebate of the tax on gasoline used by buses operating wholly on city pavements would be nothing more than fair and equitable. Woodstock Sentinel-Review.

THE HOUSEHOLD FURNITURE.

Judge Wearing's decision that household furniture cannot be seised for a husband's debt because it legally belongs to the wife, occasions some surprise to the lay mind. The point, it is said, will have far-reaching effects on the law of seizure.

It is to be assumed that the learned judge knows his law, but if so the legal position is not widely known else the big firm that sued a London butcher would not have taken the step it did by the advice of its legal officers. The general public probably took it for granted that household furniture was the property of the person who paid for it, and in 99 cases out of 100 the husband buys it when he gets married. It seems strange, therefore, that according to the London judge, when a man furnishes a home the furniture automatically becomes the property of the wife.

There was a case in this city a few weeks ago where the municipal government seized a business man's house furniture for unpaid taxes. Again assuming Judge Wearing gave a sound decision, the seizure was illegal. Creditors, including municipalities, should take steps to get this question made clear. —St. Thomas Times-Journal.

MUDDLE VERSUS MURDER.

Americans and Englishmen—Anglo-Saxons in general—are frequently accused by Continental Europeans of "muddling through" their political problems, of taking long, slow, roundabout roads instead of simple, direct ones.

Americans influenced by such European ideas are frequently vociferous in their condemnation of the system of checks and balances created by the Constitution of the United States as a protection against ill-considered haste. It's not simple and direct enough, they say.

The experience of Nazi Germany provides a dramatic answer to such criticism.

It is better to muddle through than to murder through.

Dictatorship, tyranny, regimentation all seem to provide simple answers to the complicated problems of the day. Force seems to give the reply to the problem of making individuals conform to regimentation.

But such simplicity is a fraud. Nor does it solve anything. On the contrary, it leads to worse complications, more violence, more regimentation, and still more violence.

All completely simple solutions of complicated modern political and economic problems should—as Harold Laski, who teaches economics in London, once pointed out—be viewed with great suspicion.

Americans watch with horror and distress the terrible events going on in Germany. They do not judge the right and wrong, but they believe that political murder is always wrong.

Above and beyond their emotional attitude, however, they are learning the valuable lesson that, political theorists notwithstanding, regimentation and ultra-simplification are bad medicine for any nation at any time.

And, if they are truly intelligent, they will be confirmed in their patriotic conviction that the old American method of freedom of the individual, of checks and balances between groups, is better than any foreign method.

Muddle through is an irritating method. But it's a million times better than murder through.—Detroit Times.

EDITORIAL NOTES AND COMMENT.

If you have occasion to criticise a man or a mule, do it to his face.—Kiwanis Magazine.

G. Howard Ferguson says he is out of politics. Yes, but is politics out of him?—Toronto Star.

If life were as merry in other villages as in the villages of the world's fair who would ever move to a city?—Chicago Daily News.

In 1931 the salary of Alexander Smith, president of the Abitibi Power and Paper Co., was cut from $50,000 to $48,958, so, you see, it wasn't only the little fellows who took it on the chin.—Border Cities Star.

Man was arrested in Toronto when he tried to sell $700 worth of tires for $280. Shoppers in general should notice that even the police get suspicious when too great a bargain is being offered.—Stratford Beacon-Herald.

The apostles of crop control in the United States hold that the reduction of crops through drought does not invalidate the control policy. It must be admitted, however, that they have been unfortunate in its practical test coinciding with limitation by nature.—Kingston Whig-Standard.

Hollywood actress has got a divorce from her husband because he called her ignorant. Now, if he had called her nescient, desoriente or tendentious, she wouldn't have known what he meant, and everything'd still be lovely.—Border Cities Star.

THE OLD HOME TOWN

Registered U. S. Patent Office — By STANLEY

Voice of the People

Letters to be printed in the Voice of the People columns must be received at The Examiner Office by 5 p.m. on the day before insertion. All letters must be signed by the writer, although a pen-name may be used when inserting non-controversial subject matter. Letters over 600 words will be cut down at discretion of the editor.

The Editor of The Examiner:

DR. VIOLETTE DOVER

Dear Sir,—By far the most distinguished citizen of Peterborough was Dr. Violette Dover who, beginning hesitatingly as an applicant for matriculation into McGill under the tuelage of the then well-knewn coach, Mr. Lynch, soon found though no longer juvenile that the world of Chemistry lay before her and that she had been qualified by nature to enter it. Her great abilities were at once recognised by McGill University, and having acquired degrees both in America and Germany of the very highest order she entered the ranks of such people as Madame Curie of radium fame and Sir Frederick Banting, by her remarkable discoveries. It is but fitting that we should take note of and appreciate the very great honors paid her in the United States press, where her distinction is fully recognised.

J. H. BURNHAM.

BAND CONCERT, NOT JAMBOREE

Y.M.C.A., Peterborough,
August 10, 1934

The Editor,
"Voice of the People" Column,
The Examiner, Peterborough, Ont.

Dear Sir,—As a comparative newcomer to the City of Peterborough, I find many things to admire, and one of these is the unusually fine musicianship displayed by the Rangers and Salvation Army bands, which occasionally play at Victoria Park to the great enjoyment of those who can hear them.

However, one of the things which I find to criticise, and one which I think reflects badly upon the good name of this city, is the way the city fathers permit disgraceful behaviour while the concerts are in progress.

For example, while the musicians are doing their best to please their audience, numerous small children are permitted—in fact, encouraged—to race around the bandstand shouting and crying. They make such a rumpus that the music is completely drowned out when the band plays softly. Again, children have intruded onto the bandstand and actually interfere with the musicians while the latter are performing. The youngsters have even been known to throw stones at the musicians.

A band concert is not an occasion for a children's jamboree, and something should be done to curb their misplaced exuberance so that those adults who come to hear really fine music may do so undisturbed by unnecessary noise.

Yours truly,
B. L. CLIVE.

A Thought

IF I HAD KNOWN

If I had known what troubles you were bearing,
What griefs were in the silence of your face;
I would have been more gentle, and more caring
And tried to give you gladness for a space.
I would have brought more warmth into the place,
If I had known.

If I had known what thoughts despairing drew you;
(Why do we never try to understand?)
I would have lent a little friendship to you,
And slipped my hand within your hand,
And made your stay more pleasant in the land.
If I had known.

—By Mary Carolyn Davies.

What's in The NAME of Canadian Cities and Towns?

By FRANK R. WILLIAMS

ANTIGONISH, NOVA SCOTIA

Populated by French Acadians prior to 1784, the first British settlement was effected by disbanded soldiers of the Royal Regiment of Nova Scotia Volunteers. In the years 1795 and 1796, Highland Scottish immigrants settled along the coast from Merigomish to Antigonish and continued in subsequent years.

More than a century ago, Antigonish was known as Dorchester and was situated partly in Halifax county and partly in Sydney. The name Antigonish was given to the county in 1863. Antigonish comes from a Micmac Indian word meaning "the place where branches are torn off the trees by bears gathering beechnuts."

IN DAYS GONE BY

Items Taken From Old Fyles of The Examiner

AUGUST 13, 1924

At the Fire Fighters' Convention, which opened here to-day, it was recalled by the local Fire Department that the city's biggest fire was December 11, 1916, when the Quaker Oats plant exploded and burned with a loss of 22 lives over $2,250,000.

AUGUST 13, 1914

Prices here are very unsteady lately and merchants fear the war will cause a shortage in many lines and higher prices in all. . . . Robert Northcote, Murray street, was seriously injured to-day when hit by a piece of metal when the boiler in the Armouries blew out.

AUGUST 13, 1904

There is a probability of the Hastings tannery, employing 200 men, being moved to Peterborough shortly. . . . A. Elliott of this town was elected president of the Port Hope Brewing and Malting Co., at a director's meeting last night.

Norwood

Mr. and Mrs. L. Cope of Dayton, Ohio, are visiting Mr. Fred Pearce.

Mr. and Mrs. R. McConnell and daughters of Detroit, Mich., have returned after spending their vacation with relatives here.

Mrs. J. Porter and Miss T. Robson have returned after spending the pas six weeks in Western Canada.

Mrs. N. Welsh and Lois of Picton, spent last week with Mr. and Mrs. A. Hamblin.

Mr. and Mrs. G. A. Ackerman, of Belleville, visited Mr. and Mrs. T. McConnell recently.

Mrs. J. R. Alley, Misses Orpha and Mabel McClernon left Friday for their home in Gilbert Plains, Man.

Miss Lila Burgess is the guest of Miss Della Tucker of Warsaw.

Mr. Lionel Nelson is attending military camp in Cobourg.

Mr. Raymond Scott, B.A., is visiting friends at Lake Simcoe.

Mr. and Mrs. A. Hamblin spent Sunday with Mrs. Hamblin's parents, Mr. and Mrs. N. Welsh, of Picton.

Mrs. A. Fitzgerald of Toronto, is the guest of her sister, Mrs. I. N. Ackerman.

Rev. A. C. Reeves of St. Andrew's Presbyterian church, Norwood, exchanged pulpits with Rev. J. C. Robinson, B.A., of St. Andrew's Presbyterian church, Campbellford, for the Sunday morning services.

Mrs. R. Thompson and Kenneth, Mrs. O. Edwards and Bobby, also Miss Lottie Slater are holidaying at Croke Lake.

ALL OF US

(By Marshall Maslin.)

THE BROWSER.

Another column of chatter about writers and books, written just to fill in while the Browser is on vacation in the high hills . . . While you are reading it (Horrible Thought: Just suppose nobody is reading it, after all), the Browser will be very busy building a porch and putting a shower bath in a mountain cabin, swimming a couple of times a day, and sleeping outdoors so high up on earth that the big blue stars almost get all tangled up in his hair. He has some books along with him, but he'll probably not be reading them. . . . When he went to the war he took along a copy of Heine's Poems, the Oxford Book of Verse, and Whitman's Leaves of Grass . . . And during the war, he and a friend started to make a collection of unexpurgated soldier songs but they lost their nerve, the cowards, when they suddenly thought one day, What if we are killed and some kind friend sends all this stuff back to our mothers, what then, huh, what then? So those precious Chansons de Guerre were left behind . . . Celine's "Journey to the End of the Night" contains the best description of how a man gets into a war that it has been the sad pleasure of the Browser to encounter in a book . . . Robert Frost says: "A poem begins with a lump in the throat." . . . E. E. Cummings, who writes poems, too, calls poetry "an idiotic disease" . . . The Browser used to write poems but he gave it up; it looked like poetry, it sounded a little like poetry, but it didn't feel like poetry; it was more like an indigestible lump . . . Walter de la Mare used to be a bookkeeper for an oil company; Morley Callaghan once ran a lending library; a lady who runs a library asked the Browser if he didn't want to sell her some of the books he gets from publishers, to review, and when he said he didn't but that he gave those to friends that he didn't keep for himself and that he didn't think it was exactly right to sell them, she said she didn't see the difference between giving them and selling them; he said it wasn't a difference you could SEE, but it was a difference you FELT. . . . And he felt a glow of self-approval.

Did you ever read Barbellion's "Journal of a Disappointed Man"? It came out after war and it fascinated the Browser. . . . The poor, brave devil who wrote it was dying of a creeping paralysis but his mind was sharp and delightful. . . . He died soon after publication. A bright critic in the Atlantic Monthly said that H. G. Wells was the author, anonymously, and H. G. Wells flayed that critic alive. . . . And do you remember Opal Whiteley's "Journal of an Understanding Heart" that came out in the Atlantic and turned out to be something of a hoax but was charmingly done just the same. . . . The Browser divides the world of readers into those who like Thomas Mann's "Magic Mountain" and those who do not. . . . He has more respect for those who never read anything than for those who can't read "Magic Mountain." . . . The great Dutchman Pieperkorn in that book is an immortal figure of life in literature. . . . Somerset Maugham will write no more stories of the Orient. . . . Are the Pulitzer prize awards on the wane? . . . James Joyce doesn't like dogs; once he tried to run a motion picture theatre. . . . Lincoln Steffens' home in Carmel by the Sea, California, is called "The Getaway." He was once the little boy mascot, with uniform and everything, of a national guard company—but he doesn't know the Browser knows it. . . . Four years ago Edna St. Vincent Millay said her next book would an "Epitaph for the Race of Man" because of the "horrible and cruel things men do to each other," but it isn't published yet. . . . Dorothy Parker's epitaph for herself is to be "Excuse My Dust." . . . Ezar Pound was born in Idaho, ho, ho! the Browser isn't laughing at Idaho, he's laughing at Ezra. . . . Bertrand Russell reminds the Browser of the White Rabbit in Alice in—is it Wonderland or Through the Looking Glass (that motion picture has the Browser all confused). . . . Oswald Spengler reminds the Browser of Gloomy Gus all dressed up. . . . Ford Madox Ford reminds the Browser of a friendly gopher. . . . And James Joyce reminds the Browser of a

BROWSER.

Said to be the oldest dated optical instrument in the world, a telescope sold recently in London bore the date 1646.

ON THIS DATE

A DAY IN CANADIAN HISTORY

By Fred Williams

THE PASSING OF OLD MUD CREEK.

On this date in 1830 the name Mud Creek was erased from the postal map of Nova Scotia. Wolfville took its place. Thereby hangs a tale. Maria and Mary Woodsworth were not proud of the name of their birthplace; indeed, they disliked it very much; so they went to their uncle, Elisha DeWolf, Jr., the postmaster of Mud Creek, and asked him to change the name, suggesting Wolfville. The postmaster agreed that it was time for a change; a family council was held; the new name was endorsed; a petition was sent to the postmaster general of Nova Scotia at Halifax; he assented; and so Mud Creek became Wolfville.

The DeWolfes were a loyal family. The founders of the Canadian branch gave up beautiful estates in New England at the invitation of Governor Charles Lawrence. There were three Sousins, Nathan (a graduate of Yale), cimeon and Jehiel, and were the first grantees of what is now Wolfville. They became the magistrates, judges, leaders in Education and Christian manners, and laid the foundations deep and firm of a community, which, eight years after the change of name, became a university centre by the foundation by the Baptists of Queens College, which later developed into Acadia University. The DeWolfe family are very proud of the possession of a cup from which the Duke of Kent, father of Queen Victoria, drank tea when on a visit to Judge DeWolfe in 1796, and of a corkscrew with the royal crest, found long after the royal visit. Wolfville is also liable to boast that it once had a student who made shoes in order to pay his way through college and who became a great leader not only of Nova Scotia and Canada, but of the British Empire—Sir Charles Tupper. If you visit Wolfville and ask the right person you can see these shoes made by the boy who trained at Acadia and became a baronet, after being a Father of Confederation.

GRAIN AND PRODUCE REVIEWS

ONTARIO GRAIN.

Approximate prices track shipping point—Wheat, 87c to 92c; oats, 35c to 38c barley, 50c to 53c; corn, 80c to 82c; rye, 55c to 57c; buckwheat, 60c to 62c.

CHICAGO GRAIN.

In repeated whirlwind of sellings, all grain values collapsed and rebounded and collapsed again and again Saturday, finishing prostrate at the extreme lowest limits allowed. This meant overnight net losses ranging from 3c to 5c a bushel throughout the entire market.

For at least the time being, speculative confidence at the last regarding current prices for grain appeared to have been almost completely shattered, and business in every one of the trading pits was brought to a virtual standstill.

Overshadowing all other market factors were statements attributed to Secretary of Agriculture Wallace that the United States Government acreage reduction program for next year would be virtually abandoned. Further unsettling influences included official corn-crop production estimates that exceed private forecasts. On top of these were drastic setbacks in European grain quotations Saturday.

Wheat in Chicago closed heavy, 4⅞c to 5⅛c under Friday's finish; corn, 3¼c to 4c down; oats, 2⅜c to 3¼c off, and provisions at 17c to 40c decline.

MONTREAL PRODUCE.

Butter and cheese prices moved lower on the Montreal produce and dairy market last week, while egg and potato quotations were higher.

Carlots or less of No. 1 butter sold at 18½c a pound at the end of the week, down ¼c to ⅝c. To retailers solids were 20c and prints 21c a pound. Receipts for the week totalled 18,574 boxes.

Cheese lost ⅛c to ¼c at 10c to 10¼c for No. 1 Ontario, and 9⅝c to 9¾c a pound for No. 1 Quebec. The week's arrivals were 30,586 boxes. Exports from Montreal last week amounted to 11,490 boxes, as compared with 13,062 boxes in the previous week, and 15,576 in the corresponding period of last year. Exports for the season up to Aug. 4 totalled 154,419 in the same period of 1933.

Eggs advanced from ½c to 2c on the week. Graded shipments of Ontario eggs in less than carlots were quoted at 23c to 23½c a dozen for A-large 21½c to 22½c for A-medium, 10c to 12c for "B" and 16c to 19c for "C." Western eggs in carlots were 21½c for A-large, 20½c for A-medium, 19c to 19½c for "B," and 18c for "C." Arrivals totalled 8,777 cases.

New Quebec potatoes were slightly higher at 55c to 60c per 60-pound bag.

WINNIPEG GRAIN

Frenzied selling Saturday completely erased the advance of wheat during the previous six days and pushed futures prices down for net loses of 6⅛ to 7⅛ cents.

The bearish interpretation of the United States Government's latest crop estimate, the subsidization of exports by France and the Canadian report on crop conditions in the Prairie West accounted for the liquidation.

The market closed at bottom levels, October at 87¼c, December at 88⅜c to 88½c and May at 91⅝c. Export sales of Canadian wheat out early losses in half, but the rally was shortlived as successive waves of selling swept the pit.

Rain fell in drought areas of the United States and in parts of Manitoba, Northern Saskatchewan and Alberta. Even though many traders thought the rain too late to be of benefit, it was a factor in the decline, although only a minor one.

Prices broke 2¾ to 6 cents in the first two minutes of selling. A slight export demand had a stabilizing influence toward mid-session, but renewed selling sent prices ever lower. There was hectic selling at the close.

Futures:

Wheat—	Open	High	Low	Close	Prev. Close
Oct.	89	91¼	87⅝	87¼	93⅛
Dec.	91	93½	89⅝	89⅝	96
May	95	96⅛	91⅞	91⅝	99
Oats—					
Oct.	44	45⅛	42⅜	42⅜	47⅛
Dec.	46⅛	46	43	43¼	47⅝
May	46⅝	47¼	44⅞	44⅞	49⅛

District Markets

AT MARMORA

MARMORA, Aug. 11— Following are the week-end retail market prices:

Butter, creamery, 25c; dairy, 20c; eggs, fresh, 20c; chickens, 18c; potatoes, $1.25 a bag.

Oats, 60c a bushel; wheat, $1.10 a bushel; barley, 75c a bushel; hay, $13 a ton.

AT ENNISMORE

ENNISMORE, Aug. 13.—Following are the week-end retail market prices:

Butter, creamery, 22c; dairy, 20c; eggs, fresh, 20c; chickens, 20c; potatoes, $1 a bag.

Livestock and grain prices are: Cattle, selects, 5c a pound; common butchers, 4c; hogs, live, thick smooth, $7.25 cwt; select graded, $7.65 cwt.; dressed, head on, $13 cwt; head off, $13.50 cwt.

Oats, 50c a bushel; wheat, 90c a bushel; barey, 45c a bushel; hay $15 a ton.

AT MILLBROOK

MILLBROOK, Aug 13.—Following are the week-end retail market prices:

Butter, creamery, 27c; dairy, 20c; eggs, fresh, 17c; chickens, 20c; potatoes, $1 a bag.

Livestock and grain prices are: Cattle, selects, 5¼c to 5c a pound; common butchers, 4¼c. Hogs, live, thick smooth, $9 to $9.50 cwt; select graded, $9.75 to $10 cwt; dressed, head on, $14 cwt; head off, $15 cwt.

Oats, 55c a bushel; wheat, 90c a bushel; barley, 50c a bushel; buckwheat, 50c; rye, 45c.

Sheep, $1.50 a cwt; lambs, $7.25 a cwt; raspberries, 18c a box; fresh corn, 15c a dozen.

The dry weather is having an ill effect on the berry crop, and the season will be a short one unless rain comes soon. Vegetable gardens also are suffering severely from the drouth; cucumbers especially ripening instead of increasing in size.

AT DOWNEYVILLE

DOWNEYVILLE, Aug. 13.—Following are the week-end retail market prices:

Butter, creamery, 25c; dairy, 23c; eggs, fresh, 12 to 17c; chickens, 25c; potatoes, $1.25 a bag.

Livestock and grain prices are: Cattle, elects, 4c a pound; common butchers, 2½ to 3c; hogs, live, thick smooth, $8.35 cwt; select graded, $9.35 cwt; dressed, head on, $11.00 cwt; head off, $12.00 cwt.

Oats, 60c a bushel; wheat, $1.25 a bushel; barley, 80c a bushel; little pigs, $2 a pair; buakbeat, 75c a bushel; new potatoes, $1 a bag; green onions, 5c a bunch; lettuce, 5c a bunch; tomatoes, 5c a lb; raspberries, 20c a box.

AT MADOC

MADOC, August 13—Following are the week-end retail market prices:

Butter, creamery, 23c; dairy, 20c; eggs, fresh, 18c; chickens, 17c; potatoes, $1.20 a bag.

Peaches and grapes are just on the market; grapes, 15c a lb; and peaches, 40c a dozen.

Fall Fair Dates

PETERBOROUGH	Aug. 30-Sept. 5
Apsley	Sept. 5-6
Barrie	Sept. 17-20
Beaverton	Sept. 21-22
Belleville	Aug. 28-31
Bobcaygeon	Sept. 21-22
Campbellford	Sept. 25-26
Durham	Sept. 25-26
Haliburton	Sept. 20
Kemptville	June 21-22
Kingston	Sept. 5-7
Lakefield	Sept. 11-12
Lindsay	Sept. 13-15
London	Sept. 10-15
Markham	Oct. 4-5
Marmora	Oct. 5-6
Midland	Sept. 20-25
Napanee	Sept. 10-12
Norwood	Oct. 9-10
Orillia	Aug. 24-25
Orono	Sept. 25-26
Oshawa	Aug. 21-22
Ottawa	Aug. 30-25
Owen Sound	Sept. 27-29
Perth	Sept. 1-4
Port Perry	Sept. 11-12
Port Hope	Sept. 27-28
Roseneath	Oct. 11-12
Sterling	Sept. 18-19

One-Minute Pulpit

Even so every good tree bringeth forth good fruit; but a corrupt tree bringeth forth evil fruit.—St. Matthew, 7:17.

FINANCIAL AND MINING REVIEWS

MARKET QUOTATIONS

QUOTATIONS COMPLETE TO CLOSING TIME

Toronto Stocks

BIGGAR & CRAWFORD

	High	Low	Close
Abitibi	110	100	100
Con Bake	8¾	....	....
Br Am Oil	14	13½	13¾
Brauharnois	6	....	....
Can Bread Co	3	....	....
Bldg Prods	21½	....	....
Bell Tel	117½	117	117
Burt Fp	32	....	....
Brazilian	9¾	9½	9½
Brew & Dists	90	85	90
Brew Corp	8¾	8¼	8¼
BC Power 'A'	27½B	....	....
Can Bud	9¾	....	....
Can Cem	6¼	6¼	6¼
C. P. R.	13¾	....	....
Can Dredge	20	....	....
Can Car & F	6¾	....	....
Can Canners	6	....	....
Can Oil	13¼	13	13
Can Malt	30	30	30
Cockshutt	6¾	....	....
Dom Bridge	31¾	31¾	31¾
Dom Stores	18½	18¼	18½
Ford "A"	20¼	19¾	20¼
Can Gypsum	5	5	5
Cons Gas	184	....	....
Goodyear	116	....	....
Ham Bridge	5	....	....
Walk G and W	24½	24	24
Int. Nickel	25½	24¾	25½
Int. Util. "A"	3b	..	..
Int. Util "B"	50	..	..
Ind. Alcohol	8	7¾	8
Imp. Oil	14¾	14	14¾
Imp. Tobacco	11	..	..
Con. Smelt	147	..	..
Laura S.	56	..	..
Loblaw "A"	17¼	17	17¼
Mon. L. H. & P.	35½	..	..
McC. Frontenac	13	..	..
Massey-Harris	4¾	4¾	4¾
Moore Corp	14½	..	..
Page Hersey	68	..	..
Preseg Metals	14	..	..
Power Corp	11½	..	..
Photo Eng	18½b	..	..
Int. Pete	27¾	26¾	27½
Sup. Petro	23	22	23
Stand. Paving	2	..	..
Tip-Top Tailors	75	..	..
C. Vinegar	26½	..	..
Wineries	6¾b	..	..
Waterloo	1¾	..	..
Walk. Brew	8½	..	..
Weston's Ltd.	38½	..	..
Steel of Can.	34b	..	..

New York Stocks

BIGGAR & CRAWFORD

	High	Low	Close
Atchison	49¾	46½	49¼
Auburn Auto	19¾	18¼	19½
Allied Chem.	129	127¼	128½
Amer. Can	97¾	96½	97
Amer. Smelt.	39¾	37¾	39
Amer. Rad. & SS	13	12¾	12¾
Amer. & P. P.	6¼	5¾	6¼
Amer. T.&T.	113¾	110¼	112
Amer. Roll. Mills	17¾	16¾	17¾
Anaconda Cop.	13¾	12¾	13¾
Balt. & Ohio	16¼	15¾	16
Baldwin Loco	8¾	7¾	8½
Bordens	25¾	24¾	25½
Byers, A. M.	17½	16¾	17¼
Bendix Avn.	13	12¼	13
Beth. Steel	28¾	26¾	28½
Briggs	17½	16¾	17½
Canadian Pacific	14¼	13¾	14
Case, J. I.	41¾	38½	41¼
Chrysler	36¾	30¾	36¾
Columbus Gas	9¾	9¼	9¼
Cons. Gas	26	27½	28
Com. Solvents	19¾	18¼	19
Dupont	90½	88¼	90
E. Bond & Share	12¼	11¾	12½
Elec. Auto L.	17¾	17½	17¾
Freeport Texas	30¾	30¼	30¾
Gen. Electric	19¼	18½	19¼
Gen. Food Prods.	30¼	29¾	30¼
Gen. Motors	30¾	29¼	30¾
Gillette Saf. Ras.	11¾	11½	11¾
Goodyear	24¼	22¼	24½
Hulson Motors	8	7¾	8
Int. Harvester	27	26¼	27
Inter. Nickel	26½	25¼	26¾
Inter Tel & Tel	10¼	9¾	10
Johns-Manville	44½	41¾	43¾
Liquid Carb	21¾	21¼	21¾
Mont. Ward	23¼	22	23¼
N. C. Central	21¾	20¼	21½
Nat. Biscuit	34	33¼	33¾
North Amer.	13¾	13¼	13½
Phillips Pete	17¾	17	17¾
Pack. Motors	3¼	3¼	3¼
Penn Rl.	22¾	21¾	22¾
Radio-Keith	5¾	5½	5¾
Sears Roebuck	35¼	33¼	35
Simmons Bed Co	11¾	11¼	11¼
Stand. Brands	19¾	19¼	19¾
Stan. O. & E.	8¼	8¼	8½
Std. Oil of N.J.	44¾	43¾	44¾
Socony Vac.	14¾	14¼	14½
Studebaker	3	..	..
Stewart Warn.	6¾	6¼	6¾
South. Pacific	17½	16¼	17¾
Texas Corp.	24	22¾	24
Timken Roll. B.	26	..	..
Texas G. Sulph.	33	32	32¾
Union Pacific	98	94½	98
Union Carb	42	40¾	41¾
United Corp.	4½	4	4
U.S. Rubber	17¾	15¾	17½
US Steel	35½	32¾	34¾
Vanadium Corp.	18¾	17½	18
Westinghouse	32¾	30¾	32½
Woolworth	50½	49¾	50½
Nat. Distilleries	19¾	18¼	18¾

Grain Quotations

LEEMING AND LEEMING

Phones 2788 and 2787

WINNIPEG WHEAT.

	Oct.	Dec.	May
High	89¾	90½	94½
Low	87	88	92
Close	89¾	90¾	93½

CHICAGO WHEAT.

	Sept.	Dec.	May
High	104¾	107¾	111¾
Low	102	105	108
Close	103½	106½	109⅝

Toronto Mining

Watson Wallace and Co

	High	Low	Close
Aldermac	19	19	19
Acme	20	19	19
Ajax	103	100	100
Ashley	51	50	51
Bagamac	14	13½	14
Base Metals	120	108	108
B. R. X.	105	101	101
Bobjo	56	53	55
Brownlee	2¾	2½	2½
C. Res	159	150	155
Columario	27	27	27
Coast Copper	350A	....	....
Dome	4400	4400	4400
Eldorado	292	280	285
Fa Iconbridge	385	380	385
Hollinger	1920	1870	1920
Howey	136	126	127
Hudson Bay	1400	1400	1400
Goldale	23	22	23
Kirk Lake	57	54	56
Lake Shore	5435	5325	5435
McIntyre	4800	4750	4775
Macassa	269	265	268
Man & East	36	34½	34½
Greene St	75	74	75
Home Oil	105	100	100
Central Pat	90	90	90
Gunnar	233	212	225
Pickle Crow	155	147	155
L Long Lac	700	690	695
Halcrow	13	13	13
Alexandra	3	2¾	2¾
Barry, Holl	11½	11	11½
Bear Explor	37	31	33½
McMillan	72	70	72
Maple Leaf	32½	31½	32½
Graham Bousq	7¾	7	7¾
Algoma	9	8	9
Astoria	10½	10¼	10½
Parkhill	39	39	39
Paymaster	27	26	26¾
Moffat Hall	4½	..	..
Nor. Canada	27	26	27
Malrobic	3¾	3¾	3¾
Mariartic	61	61	61
Mining Corp.	190-195	..	..
McKenzie	148	147	147
Nipissing	250	238	250
Noranda	4376	4276	4350
Read Authier	163	155	161
Pend Oreille	74	70	74
Premier	135	125	130
Sher. Gord.	71	70	71
Siscoe	250	247	249
Sudbury Basin	156	156	156
Sylvanite	270	265	265
Teck-Hughes	685	680	685
Towagmac	42	41	42
San Antonia	575	550	556
Wayside	7½	7½	7½
Ventures	94	88	94
Waite-Amulet	100	96	96
Wright-Harg.	980	970	975
White Eagle	25½	23½	23½
Reno	93	93	93
Wainwright	83	81	83
Kirk. Hud. Bay	50 60	..	..
Lake Maron	8½	8¼	8½
St. Anthony	52	51	51
Stadacona	38	37½	37½
Dom. Explorers	3¾-4½	..	..
Pioneer	1300	1295	1295

Unlisted

Forty-Four	1275-1375
Gt. Bear Dev., asked	15
Long Lac Lagoon	40-46
McLeod Cockshutt	69-72
Mosher Long Lac	24-26
Roche Long Lac	29¼-30¼
Smelter Gold	36¾-37¾
Toburn	132-137
Marbaun	65-70
Bankfield	132-133
Dunlop Consol.	5½-6¼

Sales—671,000

LYONS RELATES ECONOMY POINT

(Continued From Page 1)

been flown for a year and a half prior to the purchase by the service.

Mr. Lyons said he knew his firm supplied material to the contractor of the airdrome, but contended he had lost money durinng his term as minister. He said he was not a director of the service from 1924 to 1926.

Mr. Lyons said work of Capt Roy Maxwell, director of the flying service, had been "very efficient" during Mr. Lyon's office as minister. He was unable to express an opinion on the director's work since that, he said. Departmental costs might be too high, he said, but "that might not be Maxwell's fault."

J. A. MacDonald gave a list of those interested in the Sault Fuel and Oil Company of which Mr. Lyons is president. He said he had sold some gasoline to the air service.

CHICAGO LIVESTOCK

CHICAGO, Aug. 13 (AP)—Hogs brought the highest prices here today since October, 1931.

A top of $5.60 per 100 pounds was paid for prime swine at the stockyards. This was five cents better than the peaks established in 1932 and 1933. Including the $2.25 per 100 pounds processing tax paid to the government by packers, hogs to-day cost the most since Aug. 11, 1931.

The market advanced 20 cents from Saturday's peak of $5.40.

BOND LIST

WATSON WALLACE & CO.

DOMINION OF CANADA.

1936	105 -105½
1937	110 -110¼
1941	109¾-110¾
1952	103¾-104
1958	107 -107¼

PROVINCE OF ONTARIO.

1948	111½-112

BUYING BRISK ON WALL STREET

Stocks Advance in Higher Territory on New York Market.

SHORT COVERING.

NEW YORK, Aug. 13 (CP)—Stocks advanced into higher territory to-day. Buying was rather brisk during the noon period, but prices moved off slightly from their best in the lull that followed. The tone was firm. Shares up 1 to around 3 points included American Telephone, U.S. Steel, Goodyear, Union Pacific, Santa Fee, Armour of Illinois Preferred and Great Western Sugar. Transfers approximated 800,000 shares.

Strong buying appeared in the U.S. Government bonds, after Saturday's sharp recession, and the stock market rallied briskly.

In the Canadian list, Dome firmed a point, while McIntyre and International Nickel improved fractionally. On the curb, Lake Shore was slightly higher. In bonds, Dominion Government smoved up ½ of a point.

Considerable short covering developed in the stock market, notably in rails and utilities. American Telephone, on which dividend action is due Wednesday, rose 3 points, and similar gains appeared in Union Pacific, Santa Fee U.S. Smelting and others. Issues up about 2 points or more included U. S. Steel Goodyear, U.S. Rubber Preferred, Armour Preferred, Case, U.S. Gypsum, Cuban American Sugar Preferred, Dupont, Howe Sound, and others.

GAINS RECORDED IN INDUSTRIALS

Rally on Toronto Exchange Reflects Burst of Buying in New York.

DRAB MORNING SESSION.

TORONTO, Aug. 13. —(C.P.)— The industrial section of the Toronto exchange had a "blue Monday" tinge only until mid-day after which the tone brightened up smartly on New York's lead where, it is said, shorts were busy covering their positions. All the interlisted leaders, including Nickel, Brazilian, Ford A, the distillery shares and oils recorded gains for the day.

Following a drab morning session the industrial section livened up around mid-day and gains were recorded over the board. The rally reflected a burst of buying on the New York Board which lifted prices, particularly in the metal and steel groups.

Form small first hour losses the distillery shares had gains up to ¾ of a point this afternoon. Buoyancy spread to the oils and International Pete added a point. Ford A and Nickel came along with advances of ¼ to ⅝ and Consolidated Smelters was up a couple of points.

Heavy buying of Nickel developed in the last hour and the price moved up to 25½ for a new gain of ¾. Brazilian was also under accumulation on a price rise of ⅝ to 9⅛. Smelters gained a point and Ford A ⅛. Massey Harris was strong at 4¾.

Danger Of Bloodshed Eases In New Orleans

NEW ORLEANS, Aug. 13 — (A. P.) — Danger of bloodshed vanished to-day in New Orleans in the eyes of the average citizen as militia called out by Senator Huey P. Long and Mayor T. Semmes Walmsley's police army relaxed after two weeks of posing within shooting range without a bullet being fired across the border.

Many said the "war" between the two ring leaders was a "bluff," the kind that politicians use, but the command of shoulder arms was still the order of the day and the two armies even under the diminished strength were still strongly entrenched across a narrow street—the guards in the city voters registration office and Walmsley's police occupying the city hall.

Race For Serum Foils Paralysis

STRATFORD, Ont., Aug. 13 (CP) —Announcement was made to-day that two-year-old Glen Frier, son of W. Frier, is not a victim of infantile paralysis, as at first feared. When the lad showed symptoms of the disease, Saturday, his father rushed to London to obtain a supply of serum from Victoria Hospital, the supply locally being exhausted.

When he reached London, Frier's car broke down and the aid of Provincial Police was enlisted. Traffic Officer W. Cole of London rushed the serum from London to Stratford at breackneck speed and the treatment was given the child. To-day the attending physicians said there is no trace of paralysis and the patient is considerably brighter.

Increased demand from the United States for raw silk is causing an advance in cocoon prices in Japan.

De Luxe Fowl

GROVE CITY, Pa., Aug. 13 (CP)—Dan Stevenson, of North Liberty, raises his chickens in a de luxe atmosphere, surrounding them with genuine mahogany woodwork and plate glass windows. The coop is a discarded horse drawn hearse.

Livestock-Produce Quotations

FRUITS AND VEGETABLES

TORONTO, August 13 (C.P.) — Wholesale prices on fruits and vegetables as supplied by White and Co., here to-day were: New Messina lemons, No. 1, cases, $6.50; No. 2, $6; California lemons, case of 300 and 360, $5.50 to $6; California oranges, Valencias, case, $5.25 to $5.50; California grapefruit, case, $4.75 to $5.50.

Spinach, bushel, 60c to 75c; Canadian green beans, 11qt. basket, 25c to 30c; Canadian wax beans, 11-qt. basket, 20c to 25c; Canadian raspberries, pint, 12c to 13c; Lawtonberries, pint, 10c to 11c; Canadian carrots, doz., 12½c to 15c; Canadian cabbage, doz., 35c; Canadian green onions, doz., 15c; outdoor staked tomatoes, No. 1, 11-qt. basket, 40c to 50c; No. 2, 35c to 40c; outdoor tomatoes, No. 1, 11-qt. basket, 30c to 35c; No. 2, 25c; Canadian radishes, doz. 15c; Canadian cucumbers, 11-qt. basket, 15c to 25c; Canadian cauliflower, bushel, 75c to $1.

Canadian head lettuce, 36-head box, 75c to $1.25; new potatoes, 90-lb bag, 65c to 75c; bluberries, 11-qt. basket, $1.25 to $1.50.

TORONTO PRODUCE.

TORONTO, August 13 (C.P.) — Wholesale prices on produce delivered at Toronto as supplied by the United Farmers Co-operative Co., here to-day were:

Eggs.—Special grade A-1 large, in carton, through Associations, doz., 20c. Grade "A" large, dozen, 19c; grade "A" medium, doz. 18c; grade "B", doz., 17c; grade "C" doz., 16. Churning cream, No. 1, lb. 18c; No. 2 lb. 16c; butter, No. 1 lb. 18½c; No. 2 solids, lb. 18c. Ontario Cobbler potatoes, bag, 55c.

TORONTO CHEESE.

TORONTO, Aug. 13 (C.P.)—The Toronto wholesale cheese market was steady to-day, with dealers buying large, colored, paraffined and government grades at 10¼c.

Wholesalers offered cheese to retailers at the following prices: New, large, 10¼c; twins, 10½c; triplets, 10¾c; old, large, 17c; twins, 17¼c; triplets, 18c; medium, large, 15c; twins, 15¼c; triplets, 15½c.

TORONTO POULTRY.

TORONTO, August 13 (C.P.) — Wholesale prices on live "A" grade poultry, as supplied by the United Farmers' Co-operative Co., here to-day were:

Chickens—over 6 lb., 18c; 5 to 6 lb., 16c; 4½ to 5 lb., 14c; 3½ to 4½ lb., 12c; 2½ to 3½ lb., 10c. Broilers —1¾ to 2½ lb., 11c. Hens over 5 lb., 11c; 4 to 5-lb., 10c; 3½ to 4 lb., 9c; 2 to 3½ lb. 8c. Old roosters, 6c.

TO ONTO LIVESTOCK.

TORONTO, Aug. 13 (CP).—Cattle led the way on the Toronto Livestock Market this afternoon with gains of 15 cents on butchers and 25 to 50 cents on choice, weighty steers and fed calves, while steady prices prevailed on other grades. The hog division was still unsettled, but all other classes—calves, sheep and lambs—sold steady.

Receipts as reported by the Dominion Livestock Branch were: Cattle, 3,010; calves, 1,060.

Choice steers brought $5.25 to $5.75 with one load at a top of $6.00. Plain steers sold down to $4.00. Best butchers sold from $4.25 to $4.60 and common went as low as $3.00.

Good butcher cows sold steady at $2.75 to $3.00 with canners at $1.00. A few good bulls sold for export at $2.50 to $3.00. Choice fed calves ranged from $6.50 to $7.00 with mediums down to $5.00. No stockers were sold.

Calves continued firm at $5.50 to $6.00 for choice vealers and at $3.00 for common. Grass calves went at $2.00 to $2.75, lambs steadied to sell unchanged at $6.50 for good ewes and wethers and at $5.00 to $5.50 for bucks and culls. Sheep were also steady at $1.00 to $2.50 cwt.

Hogs remained unsettled as packers bid 7.60 f.o.b. for bacons, $7.95 off truck and $8.35 off car. Salesmen were asking higher prices.

LIVESTOCK QUOTATIONS

Steers up to 1,050 lbs., good and choice, $4.00 to $4.50; medium, $3.50 to $4.00; common, $2.50 to $3.50.

Steers over 1,050 lbs., good and choice, $5.50 to $6.00; medium, $5.00 to $5.25; common, $3.50 to $4.75.

Heifers, good and choice, $4.00 to $4.25; medium, $3.50 to $4.00; common, $2.50 to $3.50.

Fed calves, good and choice, $6.00 to $7.00; common to medium, $5.00 to $5.75.

Cows, good, $2.75 to $3.00; medium, $2.25 to $2.50; common, $1.50 to $2.25.

Canners and cutters, $1.00 to $1.50.

Bulls, good, $2.50 to $3.00; common, $1.75 to $2.25.

Stocker and feeder steers, good, $2.75 to $3.00; common, $2.00 to $2.50.

Milkers and springers, $30 to $45.

Calves, good and choice, $5.00 to $6.00; common to medium, $3.00 to $4.75; grassers, $2.00 to $2.50.

Sheep, good, light, $2.00 to $2.50; heavies, $1.50 to $2.00; culls, $1.00 to $1.25.

ONTARIO HOG PRICES.

TORONTO, Aug. 13 (C.P.).—Bacon hog prices were steady today at $7.50 to $7.60 a hundredweight, f.o.b. shipping point with $1 premium for extras. Today's prices, all unchanged were: Peterborough, $7.50; Kitchener, $7.60; Brantford, $7.50; Hull, Que., $8.15, o ff truck; London, $7.60.

Italy fears a short wheat crop this year.

HEAVY DEMAND IS SHOWN IN GOLDS

Higher Priced Golds Reach Best Prices Recorded in Month.

NORANDA UP $2.00.

TORONTO, Aug. 13 (C.P.) — Trading favor returned to the high-priced gold shares to-day and some of them reached the best prices recorded in more than a month. Hollinger and Teck Hughes were out in heaviest volume while Dome, Lake Shore and Wright Hargreaves showed healthy demand. Gains of 10 to 30 cents each were registered for Dome, Hollinger, Teck Hughes and Wright Hargreaves and Lake Shore and McIntyre advanced 50 cents each.

Gold stocks led a early afternoon rally on the mining section, Dome, Hollinger, Lake Shore and McIntyre all touching their high levels over a month or more. Secondary gold shares drifted along with a generally firm price tone.

In the Base Metals, Noranda responded to the New York rise by adding $2 to its Saturday price but other issues of the group were just holding. In the silvers prices were inclined to sag a little on light trading.

Trade was slow and prices moderately soft in the morning but the market turned up after noon. Led by a rally on the New York board Noranda hit $44 for a $2 advance and closed at 43.50 while Falconbridge had a small gain and the other Base Metals closed unchanged. In the silver group, price movements were erratic, Bear Exploration dropping to 31. Eldorado sold off to 2.80 but recovered to close at 2.90 for a net loss of 5 cents. Premier was sold heavily and the price was off 7 cents to 1.25 but came back to close at 130, down 2.

HON. J. R. COOKE IS SINKING FAST

(Continued from Page One)

to the general hospital in this city.

Mr. Cooke was returning home on Friday night from visiting his cousin, Mr. Thomas Cooke, who also resided in Rawdon township and it is believed that he suffered a heart attack when only a short distance from his home. His car swerved towards the driveway house of Mr. Colden near the road but he was able to pull it back, but the car continued on its way and struck the north abutment of the bridge about the centre of the car, completely demolishing the vehicle. Mr. Colden, who was at home at the time, hearing the noise ran out and found Mr. Cooke lying face downward on the grass.

Engine Driven Back

The engine of the car was driven well back to the front seat by the impact. He was rushed to his home and Dr. Alger or Stirling called. Immediate attention was given the lacérations on his forehead and lip, which were badly cut, a number of stitches being required to close the wounds.

His right ankle was also crushed in the accident. On Sunday it was revealed he had also sustained a crushed chest, apparently being caused by the force of the impact, the wheel striking him at that part of the body. His condition is considered grave by Dr. Alger.

Writer, Opera Star Get Heavy Tax Bills

Writer

NEW YORK, Aug. 13.—(A.P.) — Nobody knows exactly how much writers and performers earn in foreign lands, but the current tax claims against P. G. Wodehouse in the United States and Lily Pons in Argeintina gives an inkling.

The United States claims the English humorist owes $250,703.59 as tax on American income earned from 1925 to 1931, inclusive. Argentina wants the French opera singer to pay $4,000 for the privilege of earning what she did on appearances during 1932 at the Colon theatre.

Authors' agents say there seldom is trouble between the United States and foreign writers because their income tax usually is turned directly over to the government by the publishers or agents.

Noel Conrad, British playwright and actor who is reputed to be one of the largest foreign money makers in the United States, makes a point of leaving here all that he earns, investing what he does not pay over to the tax collector in American bonds and stocks.

False Teeth Are Lost When Veterans Unite

TORONTO, Aug. 13.—(C.P.) — Tendency of false teeth to stray was revealed today through efforts made by Canadian National Exhibition authorities to trace the missing teeth of a 24th Battalion veteran from Montreal who lost his supper and lower sets during the Canadian Crops' re-union.

Three complete sets were found during the re-union, but all were claimed. However, there was a considerable quantity of teeth at Corps Headquarters for owners, but not one complete set.

The Weather

TORONTO, Aug. 13.—(CP)—Synopsis—A shallow trough of low pressure extends southwestward from Ungava across the Great Lakes to the southwest states while pressure is high over Manitoba and the northwest states. A shallow low area centred off Nantucket is moving eastward. Showers and thunderstorms have occurred in Northwestern Ontario and in the western provinces but the weather has been fair in Southern Ontario, Quebec and the Maritimes. It has been moderately warm in all provinces.

Lower lake region and Georgian Bay: Moderate to fresh shifting winds; partly cloudy and warm; probably a thundershower. Tuesday —Moderate fresh northerly winds; fair and a little cooler.

Northern Ontario: Fresh winds, shifting to northwest; cloudy with thundershowers; cooler tonight. Tuesday, noorthwest winds, fair and comparatively cool.

Ottawa and Upper St. Lawrence Valleys: Southeast to southwest winds; partly cloudy and warm; a few local thundershowers. Tuesday, northwest to north winds; fair and a little cooler.

EXTRA RELIEF NEEDED IN U. S.

Check by Roosevelt Shows $525,000,000 Not Enough in Drought Areas.

FOOD SUPPLIES GUARDED.

WASHINGTON, Aug. 13. — (A. P.) — President Roosevelt summoned relief officials to the white house to-day, and there are indications that the United States Government will spend more than the expected $525,000,000 in the fight against drought.

A bigger war chest to allay suffering in the calamity zones already has been suggested by relief workers, who told Mr. Roosevelt the $525,000,000 set aside would not suffice.

The president, just back from a trip through ruined and baking farm lands, is seeking means of providing whatever additional money is necessary.

Aubrey Williams, acting federal relief administrator headed the officials called to the White House to-day.

To a degree unequalled since Great War days, the Government will keep an eye on food supplies during the fall and winter. Realizing that with crop estimates down at the lowest level in 30 years higher prices to the consumer are inevitable, officials promise to do everything possible to Scotch profiteering.

DRAGGING CONTINUES

BALA, Ont., Aug. 13 (CP)—An aeroplane and 18 boats to-day continued the search for H. B. Armstrong of St. Mary's, and Joe Dawson of Mortimer's Point, missing since last Sunday when they set out late at night from Port Carling in a sea-flea for Mortimer's Point.

A crew of 50 men have dragged in the water from Port Carling to Mortimer's Point. A bit of clothing, which may be part of Armstrong's windbreaker, was pulled up by draggers, Saturday.

NEARS END OF FAST.

BOMBAY, Aug. 13. —(C. P.-Havas).—M. K. Gandhi to-day looked forward to the end of his voluntary fast which ends to-orrow He is expected to recover from his weakness.

Gandhi has been f[illegible] because one of his own followers struck a heckler who interrupted him during a speech.

DIES AFTER DIVE.

PORT ERIE, Aug. 13. —Irvin Brice, 17, of Buffalo, seriously injured at Sherkston, Ont., last Thursday when he dove into shallow water while swiming in Lake Erie, suffering a fractured vertebrae at base of skull, died here to-day from his injuries.

Warkworth

Mr. and Mrs. Albert Barber and son, of Galt, Miss Mary Lawlor and Mr. Bernard Lawlor, of Guelph, spent a few days this week with their grandmother, Mrs. Dingman, Sr.

Mrs. Blake Valleau, of Rochester, is visiting her parents, Mr. and Mrs. W. J. Baker.

Misses Margaret and Leila Blake of Toronto, are visiting Mr. and Mrs. Neil Thompson.

Mrs. Higgins, of Rochester, N.Y., is visiting Mr. and Mrs. Gerald Hall, Dartford.

Master Cameron Baker is spending a couple of weeks with his aunt, Miss Laurel Aikils, Castleton, Ont.

Miss Opal Hawkey, R.N., who has been spending three months in Montreal, has returned home.

Misses Mabel and Myrtle Dudley have returned after visiting their grandparents, Mr. and Mrs. John Wilce, Castleton.

Mr. and Mrs. Charles Bull, Sr., have returned after spending three weeks with Mr. and Mrs. Elmer Hornden, Grafton.

RAILWAY PROBE.

TORONTO, Aug. 13. —(C. P. — Armand Racine, K. C., of Windsor, will leave Toronto to-night for North Bay where he will open an inquiry into administration of the Temiskaming and Northern Ontario Railway

Connaught Park

(Entries for Tuesday, Aug. 14).

First Race

Claiming, purse $300, 3-year-olds and up, 6 furlongs (10):

Dark Altos 107, Orkin 117, Crenaan 112, Westy's Butler 106, Billy Pat 106, Top Shot 101, Wrackell 117, Bar Queen 106, Glory B 107, Grand Duchess 107.

Second Race

Claiming, purse $300, 3-year-olds and up, 6 furlongs (10 and 6):

Vandis 106, Hasola 112, Jean Pittston 112, Little Possum 112, Shandygaff 117, Dress Circle 111, Dawn Vatrol 102, Lonesome Glory 107, Flyon 117, Walter Jr. 112; also eligible: Chanson Belle 107, Candyman 107, Londaun 112, Sam Gaff 111, Assyrian Lad 104, Squeaky 117.

Third Race

The Rideau Valley, claiming purse $300, 3-year-olds and up, 6 furlongs ((10 and 6):

Maemere 117, Authority 112, Corduroy 106, Villecrest 94, Star Crest 112, X-Penswoop 102, Sunny Susan 107, Tricycle 117, Cudchie 99, William C. 117; also eligible: Maggie Love 107, X-Soliloquy 102, Easter Boy 117, Assyrian Prince 112, Cornelia Clara 107, Matty 112.

Fourth Race

Claiming, purse $300, 3-year-olds and up, 1 mile 70 yards, foaled in Canada (10 and 2):

Die Cast 106, X-Fatal Gift 97, Mythical Lore 102, X-Sir Michael 100, Le Canadien 102, Logwood 110, X-Thunderlight 106, Soultan Girl 91, Baton D'Amour 111, Par Excellence 111, Miss Johnston 98.

Fifth Race

Claiming, purse $300, 3-year-olds and up, 6 furlongs (9):

Mr. Boes 105, Visa 111, Magna Mater 107, Hegarty 113, Sweepvale 93, Irish Pearl 104, Vicki 102, Canmas 102, Len Sweep 110.

Sixth Race

The Youthful, purse $300, 2-year-olds, five furlongs ((10 and 1):

Pittie 109, Easterroam 106, High Yellow 102, Julius Jr. 110, Silent Don 115, No Celesae 105, Susie V. 112, A-Vial Seton 115, Aromette 105; also eligible, A-Swift Fortune 105.

A-St. James Stable entry.

Seventh Race

Claiming, purse $300, 3-year-olds and up, 1 mile and a furlong (10 and 6):

Replevin 109, David's Own 104, Punishment 109, Ruane 109, Dick Porter 114, Bronze 104, Chatham Queen 94, Backstep 109, George Jr. 106, Olivia D. 87; also eligible: Baggataway 109, X-Frank Grossman 99, Fife 109, Zeal 109, X-Jolly Gal 86, Prince Westend 109.

Weather clear, track fast.

X-Apprentice allowance claimed.

First race, 3 o'clock.

County Cricket

LONDON, Aug. 13.—(C.P. Cable.) —Herbert Sutcliffe, the Yorkshire veteran, served notice to-day he is al set for the fifth and final test match with Australia, opening Saturday. Batting for his county against Surrey at the Oval, Sutcliffe ran up 203 runs.

Scores in first class cricket matches that conclude to-morrow follow:

Yorkshire 431 for nine declared (Sutcliffe 203, Wood 53, Barber 71) Surrey 134 for six wickets.

Middlesex 238 and 50 for four (Booth five for 67) Lancashire 299 (Hopwood 57, Paynter 78, Lister 83, Sims nine for 92) at Manchester.

Derbyshire 351 for eight declared (Worthington 66, Townsend 103; not out, Smith 94) Somerset 159 and following on 64 for four (Longriss 57 not out, Townsend six for 66) at Weston-Super-Mare.

Essex 322 for eight (O'Connor 103) against Northamptonshire at Northampton.

Kent 236 for four (Valentine 58, Todd 75 not out) against Sussex at Hastings.

Gloucestershire 254 and 116 for one (Dacre 114, White four for 51, Barnett 59 not out) Worcestershire 126 at Cheltenham.

Connaught Results

FIRST RACE.

$300, claiming, 3-year-olds and up, foaled in Canada, 1 mile:

Thermal, 106, C. Ralls, 4.80, 3.80, 2.60.

Wee Toddler II., 111, E. Jelly, 5.80, 3.20.

Rideau, 111, K. Horvath, 2.70.

Time, 1.43 2-5.

Jug of Gold, Hollandaise, Logwood, Star Diadem, Irish Consul, Hidden City, Miss Johnston also ran.

SECOND RACE.

The Midsummer Juvenile, claiming, $300, 2-year-olds, 5½ furlongs:

Joel C., 109, C. Hanauer, 9.80, 2.70, 2.40.

Which Frig, 109, H. Peden, 2.35, 2.20.

Dictatorial, 106, P. Passero, 2.40.

Time, 1.10 3-5.

Lashaway, Love Broker, High Yellow, The Staff also ran.

GERMAN CLERGY ARE ARRESTED

Reichbishop Acts Swiftly as Pastors Refuse to Swear Fealty.

"FIGHT TO FINISH."

(By Walter E. Brockman, Associated Press Foreign Staff)

BERLIN, Aug. 13 (AP)—A "finish fight" between Adolf Hitler's Nazi Government and rebellious Protestant pastors over the State's church program appeared imminent today.

Authorities lost no time in clamping down on clergymen who defied laws, rushed through the National Synod last Thursday giving dictatorial powers to Reichsbishop Ludwig Mueller, ardent follower of Hitler.

Reliable reports said a number of ministers were arrested over the week-end for expressing open opposition from their pulpits to Mueller and denouncing the Nazi program.

The Mueller program included an oath of fealty to Hitler, to which pastors objected, claiming it placed the Chancellor ahead of God and the Church.

A manifesto drawn up by dissident pastors at Hamburg, Friday, is interpreted by some as an open "declaration of war" against Mueller. It declared proceedings of the "so-called National Synod" invalid and called upon congregations not to obey them.

Hay Fever Victims Rally At Sault

SAULT STE. MARIE, Aug. 13. — (C. P.). —— Hay fever sufferers from 41 states and from Southern Ontario are preparing to come to the Sault for the celebration of the S

TORONTO GIRL IS NEW HOLDER OF RYRIE-BIRKS

Youngsters Display Plenty of Keen Competition in Junior Juniper Island Regatta.

REG. FORSYTHE SECOND

Ross Pulkinghorn Captures Oak Ridge Trophy in Close Contest.

(By Staff Reporter).

JUNIPER ISLAND, Aug. 13. — Saturday was the big day of the season for youngsters at Stoney Lake. A goodly portion of the resort colony's junior population turned out for the annual events of the Juniper Island Junior Regatta.

To Katherine Acton, a Toronto girl, went the Ryrie-Birks Trophy, symbolizing the regatta championship. In winning it, she did a fine job, competing against a husky group of youngsters who paddled and rowed with a proficiency comparable to that demonstration at the Senior Regatta earlier in the week. Her point total was 16.

Even Distribution.

Reg Forsythe proved the runner up but, with a more even distribution of points among the boys at the regatta due to stiffer competition in the boys events, his point total fell far short of that of the champion. He garnered 9 during the afternoon. Paul Zimmerman was close behind with 8 and John Cale 6 to his credit.

Wins Oak Ridge Cup.

Ross Pulkinghorn of Chemong stole one of the feature events of the day, a special one-mile canoe race for the Oak Ridge Trophy, from under the noses of local boys and girls. Four entered the race but it quickly resolved into a battle betweei Pulkinghorn and a companion from Chemong, Jack Jopling.

Pulkinghorn took the lead over Jopling after they rounded the red buoy on the McCracken's channel, the halfway mark, and managed to keep it over the rest of the course. He finished with a 30-yard advantage. The last two paddlers finished far out of the money.

Swimming events on the card were particularly heavily contested with more than a dozen competing on three occasions. Ted Hunter had a close race with Jack Jopling to win the boys' 16 and under swim. Tibbs Annnesley nosed out Ruth East for the first prize in the corresponding girls' event.

Heats were necessary in the mixed tandem canoe events. Beverly Rogers and Jack Jopling won the 16-and-under tandem handily while Mary Hall and Reg. Forsythe took a victory in the 14-and-under tandem, Katherine Action and Bill Brouse enjoyed a lead of mere inches over Ruth East and John Cole in taking first place.

The Prize List.

Boys' single skiff, 14 and under —1, Paul Zimmerman; 2, David Rogers; 3, Jack Barnes.

Boys' single skiff, 14 and under —1, Don McPherson; 2, John Cole.

Boys' single canoe, 14 and under —1, Reg. Forsythe; 2, George Tanner; 3, David Rogers.

Boys' single canoe, 16 and under —1, Ross Pulkinghorn; 2, Jack Jopling; 3, Douglas Irwin.

Girls' single canoe, 16 and under —1, Beatrice Greer; 2, Katherine Action; 3, Kay Coulter.

Girls' single canoe, 14 and under — 1, Katherine Acton; 2, Kay Coulter; 3, Rosemary Annesley.

Mixed tandem skiff, 12 and under—1, Katherine Acton and Bob Brouse; 2, Ruth East and John Cole; 3, Margaret Lawrie and David Barnes.

Mixed tandem skiff, 14 and under—1, Mary and Paul Zimmerman 2, Kay Coulter and David Rogers; 3, Ruth East and Art Cole.

Mixed tandem canoe, 12 and under—1, Katherine Acton and Bill Brouse; 2, Ruth East and John Cole; 3, Margaret Lawrie and David Brouse.

Mixed tandem canoe, 14 and under—Mary Hall and Reg Forsythe; 2, Kathleen Acton and Jack Barnes 3, Mary and Paul Zimmerman.

Mixed tandem canoe, 16 and under—1, Beverly Rogers and J. Jopling; 2, Mary McPherson and Ross Pulkinghorn; 3, Bea. Greer and John Douglas.

Girls' swimming, 12 and under—1, Margaret Lawrie; 2, Katherine Acton; 3, Margaret Wood.

Boys' swimming, 12 and under—1, Bud Berg; 2, Howie Brouse; 3, John Cole.

Girls' swimming, 16 and under—1, Tibbs Annesley; 2, Ruth East; 3, Beverly Rogers.

Boys' swimming, 16 and under—1, Ted Hunter; 2, J. Johpling; 3, Rex Forsythe.

Oak Ridge Cup Race—1, Ross Pulkinghorn; 2, Jack Jopling.

ENNISMORE.

Mr. and Mrs. M. Crough and children, of Detroit, are holidaying with friends and relatives here.

Miss Minnie Twomey, of Toronto, is visiting friends here.

Mr. and Mrs. Percy Killen, of Toronto, are holidaying with friends.

Mr. and Mrs. James Raymond, of Ottawa, are spending their holidays with the latter's parents, Mr. and Mrs. W. H. Crough.

Mr. and Mrs. Thos. Onions and Mr. Robert Gaylord, of Toronto, spent two weeks at their cottage here.

Miss Regina Morrissey, of Downeyville, spent Sunday with friends.

Bring Your PRINTING Problems to Us

Widow Carries On

Clad in her widow's weeds, Frau Dollfuss is greeted by her young daughter, Evi, on her return from the funeral of the slain chancellor at Vienna, to Riccione, Italy, where Mrs. Benito Mussolini had charge of Evi and her brother, both of them ignorant of their father's assassination, during their mother's absence.

BLACK KNIGHTS ONTARIO EAST HOLD DERRY DAY

(Continued From Page 1)

Band accompanied the representatives of R.B.P. No. 631, and at the service of remembrance piped a dirge, "Barren Rocks." Two small children, little Vivian Palmer, daughter of Worshipful Preceptor Cecil Palmer, of Frankford R.B.P., and little Jean Morris, accompanied the Pipe Band and were attired in the Scotch national costume to match the outfits worn by the pipers.

The playing of the National Anthem by the Durham Regimental Band, under Bandmaster M. J. Tambyn, concluded the memorial service, after which the procession paraded to Millbrook Public School grounds to reform for the "walk" to Exhibition Park. Past Preceptor James H. Paul, of R.B.P., No. 945, Millbrook, marshalled the parade. He also officiated as chairman of the program committee.

Provides Honor Guard.

Leaving the school grounds the parade, marching to the tune, "The Men of Harlech," was accorded a guard of honor, provided by the members of Millbrook preceptory as hosts of the gathering, the worshipful preceptor being Louis Morton.

Standard-bearers escorted the Grand Lodge officers who were present in the persons of Everitt Bell, of Belleville, grand master of the Royal Black Preceptory of Ontario East; Robert Ritchie, of Peterborough, deputy grand master; Darcy Dunlop, of Millbrook, past deputy grand master.

Weir Preceptory.

Weir R.B.P., No. 261, Peterborough, was led in the parade by Worshipful Preceptor John A. Holden and by Worshipful Deputy Preceptor Archie McDonald, and was headed by a combined fife and drum band from Peterborough numbering some thirty musicians.

The Knights all wore their conventional garb, with swallow-tailed coats, black silk hats and other regalia and made a smart appearance. Nassau L.O.L. Drum and Fife Band from Toronto presented a particularly smart and pleasing appearance in their uniforms of white with blue sashes.

As a departure from the silk hats and swallow-tailed coats worn by most of the Knights, the members of Frankford Preceptory wore white coats, while Blackstock L.O.L. 133 provided a blue-shirted drum and fife band. Other preceptories represented in the parade included Blackstock R.B.P. 398, Oshawa R. B. P. 763, Pontypool R.B.P. 1063, Port Hope R.B.P. 293 and Coldsprings R.B.P.

At Fair Grounds.

Speakers at the Fair Grounds included Bro. Rev. H. R. Williams, pastor of Grace Presbyterian Church; Right Worshipful Grand Master Everitt Bell, of Belleville; Deputy Grand Master Robert Ritchie, of Peterborough; Past Grand Master George Porter, of Peterborough; the Rev. W. Simpson, rector of St. Thomas' Anglican Church; Bro. Reeve Percy Stinson, of Millbrook; Bro. Fred. W. Bowen, M.P., Durham.

The Rev. Williams believed that the Protstant Church faced a great peril from the indifference of its own adherents. There was not the loyalty to the Protestant Church that there should be, he said.

He asked the Knights, "Are you loyal to the principles for which Orangeism stands? If so, you and your families will be found at church every Sunday."

Fear God, Speaker Urges.

His message to them was, "Fear God and keep His commandments and remember to keep holy the Sabbath Day." The record of history had shown conclusively, the speaker declared, that neither nations or individuals could prosper without God.

Grand Master Everitt Bell, of Belleville, briefly discussing some of the problems that were being taken up by the Orange Order, touched upon the marriage question and the decision of the Privy Council that marriages solemnized by a Protestant minister were equally binding with those performed by a Roman Catholic priest.

Bilingual Question.

He also made brief reference to the bilingual question, which, he said, had recently resulted in open hostility between English and French-speaking peoples in Moncton, N. B.

"Not only in New Brunswick but in other provinces we are up against the same problem," he stated, "and we are going to put our shoulders to the wheel to put down this element that is agitating to wipe us off the map."

Despite indisposition, Mr. Bowen undertook to address the gathering. There never was a time, he believed, that called for consolidation of the Orange association and adherence by Orangemen to the obligations of their membership in the order.

He expressed the opinion, "The order has been one of the bulwarks of our Dominion since the time of Confederation, and we must remember that it stands for a great deal more than we sometimes credit it with."

Pontypool in 1935.

The speech-making was interspersed with musical selections by the Durham Regimental Band, and at the conclusion of that portion of the program the preceptors of the various preceptories met and decided upon Pontypool as the place of the next Derry Day celebration. The invitation was extended by Wor. Master John Payne, of L.O.L. 82, on behalf of Pontypool preceptory.

Marmora

Miss Peggy Hewitt returned home on Saturday from a week's visit with friends in Belleville.

Bud Eldridge of Toronto visited his grandfather, Mr. Sylvester Phillips, this past week.

Mr. and Mrs. A. E. Smith and sons, Donald and William, of Grand Valley, are guests of Mrs. Alex. Kennedy for a few days.

Mr. and Mrs. George Froats and family, of Niagara Falls, N.Y., are visiting relatives at Malone.

Rural Dean S. E. Morton, M.A., of Holy Trinity, Brockville, officiated at St. Paul's on Sunday morning and also at St. Mark's, Bonarlaw, on Sunday evening.

Mr. W. J. Cottrell, diocesan lay reader, took morning prayer at St. John's, Stirling, on Sunday.

Mr. John Mallory of Warkworth spent Saturday in the village.

Interesting addresses on missionary work in South America were given at St. Andrew's United Church Sunday morning and evening by Rev. F. W. E. Story, missionary on furlough.

Mrs. Fred Matthews is visiting friends in Trenton for a week.

Mr. Joe Dale returned home from Belleville General Hospital on Sunday afternoon.

2 Contesting Seat In South Wellington

GUELPH, Ont., Aug. 13 (CP) — Mayor R. Beverly Robson, who contested South Wellington in the Ontario elections June 19, will be in the field against Dr. J. H. King, Liberal, on August 20, it was announced Saturday.

Following a series of meetings during the last few days, the Conservative executive has decided to place a candidate in the by-election to fill the vacancy caused by the death of D. Paul Munro.

From present indications the contest will be a straight two-party fight. While there has been some talk of the Co-operative Commonwealth Federation entering a candidate, nothing definite has been done.

In the June election Mr. Munro was returned over Mr. Robson by a majority of 3,561. The vote was Munro, 10,376; Robson, 6,815.

HOUSEHOLD HELP?

A small Want Ad at small cost is the answer.

Phone 1600

"AN EYE TO THE FUTURE - AN EAR TO THE GROUND"

— this describes General Motors' policy, a policy by which the public is given *what it wants in better cars* year after year, and yet is safely protected against ill-timed or dubious experiments

Not what one man thinks-but

What the Public Wants

OUR exchange of views with more than 60,000 Canadian motorists has impressed on us the folly of building motor cars to a formula.

In developing our engineering programs, and our selling programs, we prefer to get all the facts, then apply them with an open mind.

Scores of new inventions and new designs are born in the General Motors laboratories, and tested on the General Motors Proving Ground, each year. Those that are sound are submitted to the public itself — through our annual Customer Questionnaires — for the public's own suggestions and approval.

And, when two solutions to the same engineering problem prove sound and dependable, we prefer to offer both in our different lines of cars and trucks. Thus we encourage engineering achievement and provide a choice of proved designs.

We believe that when you give the public freedom of choice you lay a sure foundation for improvement and progress. And we believe that every motorist who considers the company back of the car he buys, prefers to deal with this kind of open-minded—and public minded—organization.

All General Motors cars and trucks may be purchased on convenient terms through GMAC, General Motors' own time-payment plan.

GENERAL MOTORS

PRODUCTS OF CANADA LIMITED

A PUBLIC-MINDED INSTITUTION

CHEVROLET . . . OLDSMOBILE . . . PONTIAC . . . McLAUGHLIN-BUICK . . . LaSALLE . . . CADILLAC . . . GENERAL MOTORS PRODUCTS CHEVROLET AND GMC TRUCKS

GM-176

Immaculate Conception Summer Fair - Wednesday, Aug. 15

SOFTBALL MATCH BETWEEN CAMPBELLFORD AND EAST CITY AT 5.30—JOE MINICOLA'S BAND IN ATTENDANCE—EXCELLENT SUPPER, ONLY 25 CENTS.

DON'T FORGET
Wallace Point
REGATTA
WEDNESDAY, AUGUST 15

The Peterborough Examiner

PETERBOROUGH, ONTARIO, CANADA, MONDAY, AUGUST 13, 1934

SUPERFLUOUS HAIR
Permanently removed by ELECTROLYSIS. All skin disease successfully treated. Facial and Scalp Massages.
ANNE GRAHAM LOGAN
Dermatologist
(Formerly of Elliott Institute)
12 Years Experience
118½ HUNTER W. PHONE 2102

BODY AND FENDER BUMPING
Duco Touch-up
GILLESPIE GARAGE
278 Aylmer St. Phone 880
"Service That is Service"
July 30

Faulkner Hopes to Cut Costs of Indigents

NORMAL BARLEY CROP EXPECTED

Threshing Will be General Around End of Week if Heavy Rain Holds Off.

OAT CROP FAIR.

A close to normal crop in barley and oats despite the greatly reduced wheat yield in Peterborough County this season was predicted by A. D. Runion, agricultural representative. If heavy rain holds off, threshing will be general around the County by the end of this week.

Mr. Runion, back at his desk from a holiday trip through Western Ontario states that Peterborough farmers may consider themselves fortunate as far as drought is concerned. Conditions here are as favorable as any to be found in the Central Ontario district and definitely better than in Western Ontario, he said.

The early potato yield locally is "extra good", he reported further. If the dry weather continues, however, the late crop is not going to meet general expectations. He said he considered the present price of 50 cents a bag for potatoes an unwarranted low.

Obituary

LEVI SAMUEL BOWLES

A former well known and respected resident of Springville community, Levi Samuel Bowles passed away on Saturday, Aug. 11 at Prince Albert, Sask.

He was the youngest son of the late Mr. and Mrs. Robt. Bowles, pioneer settlers of Cavan Township, and is survived by his wife, Isabella Fortune, of Chesley, and Warden, of Prince Albert; Leland Levi of Regina, and one daughter, Mildred; one brother, Thos. A., of Cavan also survives.

Interment takes place on Monday Aug. 13th at Prince Albert, Sask.

SAMUEL JOSEPH LOWE.

The funeral was held this morning with interment at St. Peter's Cemetery of Samuel Joseph, son of Mr. and Mrs. Samuel Lowe, 490 Gilchrist street. The child passed away on Saturday afternoon at the age of 6 years, 3 months, following a lengthy illness.

MRS. THOMAS HALLIHAN.

The death occurred this morning at her residence, 267 Lake street, of Mary Elizabeth Reynolds, the beloved wife of Thomas Hallihan, following an extended illness. A native of Dummer Township, she was a daughter of the late William Reynolds and of Mrs. Reynolds. She was born on January 27, 1870.

Twice married, the deceased resided in the West for some years before returning to this district about fifteen years ago. Besides her husband, she leaves three sons, Gladstone Chapin of this city; Roland Chapin of Brandon, and Thomas Chapin of Morrin, Alberta; also two daughters, Mrs. Frank Davis of Morrin, and Mrs. Hans Hansen, of Willmer, Minnesota; also her mother, two brothers, George Reynolds of Dand, Manitoba, and Theodore Reynolds.

The funeral is to be held from the family residence on Tuesday at 2 p.m. with the Rev. G. K. Tyler, pastor of Park Street Baptist Church, officiating. The remains are to be forwarded to Deloraine, Manitoba, for interment.

TUES., WED., THURS.
5c BREAD 5c
With Order
Pork Sausage, lb. 18c
Lamb Chops, lb. ..17c-20c
Pork Chops, lb. 22c
Boiling Beef, lb. 6c
Choice Oven Roast Beef, lb. ...12c and 14c
Special Prices given on Threshing Roasts
Hamburg Steak, 2 lbs. .23c
Old Cheese, lb. 20c
Tomatoes, basket 49c
Sugar, 10 lbs. 59c
Broken Orange Pekoe Tea 49c
P. J. HARRISON
Phone 725-2113 We Deliver

LOCALS

PETERBOROUGH U.F.O. 519 are holding a Dance at Lakefield Pavilion, Tuesday, August 14. Two orchestras in attendance; Round and Square Dancing. Admission 25c. 2d,36,6564

MADAME NEVADA

Madame Nevada, palmist, medium will be at the Montgomery House from Thursday till Saturday. 3d-36-6564

KNOW THYSELF.

Are you worried or in trouble? Consult Madame Alda, Psychologist. Different, truthful, accurate. 'Phone 913F. 1d-36-6568.

LAKEFIELD AND STONEY LAKE SERVICE.

Steamers will leave Lakefield for Stoney Lake points at 9 a.m.-5.25 p.m. on arrival of taxi leaving Peterborough at 8.30 a.m. and 5.05 p.m. and will return to Lakefield 3.30 p.m. Reduced rates. For information 'phone 548, or write Stoney Lake Navigation Co., 434 Park Street. M.W.F.-Sept. 1-6139

GILMOUR MEMORIAL SUNDAY SCHOOL EXCURSION

to Stoney Lake, leaving Government Wharf, Chemong Park, at 8 a.m. Friday, August 17th, calling at Braden's Point. Adults, 50c; Children, 25c. 3d,10,13,15,6562

MILK PRODUCERS & VENDORS PETERBORO MILK MARKET

The Milk Control Board of Ontario will be here to consider the problems of this market on Tuesday evening, August 14th, at 8 p.m. at the City Council Chambers, Simcoe Street.

V. S. Milburn, Secretary, Peterboro Milk Producers' Assoc. 1d,36,6570

DANCE

To-morrow (Tuesday) night, the 14th, 8 p.m., Moose Hall, next Post Office. Sponsors: Foster's Ball Club. Special engagement of Jim Black's Orchestra, "The Melody-Makers." 1d-36-4314

A Real Bargain!
SPECIAL FOR TUESDAY
12 Only, 8-Day
KITCHEN PLATE CLOCKS
Colors Green, Yellow or Blue.
Guaranteed Movements
2.95
WARNE'S
DIAMOND HALL
Phone 880

THRONGS CROWD HERO'S SHRINE

Hundreds Go Home Disappointed From Hindenburg's Tomb at Tannenberg.

SPECIAL TRAINS.

HOHENSTEIN, Germany, Aug. 13 (A.P.) — Germany's pilgrimage to the shrine where Paul Von Hindenburg is buried still makes the small town of Hohenstein, the centre of East Prussia.

Special trains are bringing thousands of mourners daily to the massive tower of the Tannenberg war memorial where the late president was placed last Tuesday.

Hundreds go home disappointed unable to gain admittance because of the crowds.

Four soldiers form a guard of honor inside Von Hindenburg Tower. Eight thousannd dahlias there will be replaced to-morrow by red roses. Sight-seeing buses carry the visitors over the historic battlefields in steady procession.

Germany made the field of Tannenberg a site of victory 500 years after Germans had suffered one of the most crushing defeats in history on that plain.

Field Marshal Paul Von Hindenburg crushed the Russians at Tannenberg in 1914, but in 1410 the Germanic crusaders of the Order of the Cross under their grand master, Ulrich Von Jungingen, were smashed by the Poles and Lithuanians at Grunwald in the Nasurian Lakes region, a little south of the modern battlefield.

Exhibition Entries Well Up To Record

Entries of exhibitors to the Peterborough Industrial Exhibition officially closed on Saturday, but every mail to-day brought an ever increasing pile of entries to the office of Sheriff F. J. A. Hall, secretary of the Exhibition Board.

"Everything points to one of the finest shows of livestock that Peterborough has ever had," Mr. Hall stated. "Entries are well up to the record set last year and the quality of the exhibits is assured."

Mr. Hall was unable to-day to give any figures upon the number of entries. "I have still a great deal of work in listing entries and every mail brings in more," he said. "To-morrow I should be in a position to give totals of entries in the various classes."

BIG ENTRY LIST JUNIOR SECTION OF EXHIBITION

One Week From To-day Peterborough's Industrial Exhibition Will Open.

ERECTING TENTS.

For the thirty-second successive year, turnstiles at Peterborough Industrial Exhibition will commence "clicking-in" the crowds, one week from to-day. Even at so early a stage, predictions based on the large number of entries to hand and the extraordinary program of attractions lined-up by a hard working entertainment committee, promises that this year's "Ex" will eclipse all others.

General preparations were in full swing at the grounds this morning, and the big job of erecting tents had been commenced by J. J. Turner and Sons, Limited, according to Thomas Brown, vice-president of the Board.

In the junior farmer section well over 100 entries were already to hand by this morning, A. D. Runions, local and district agricultural representative, stated. He said the number of entries made favorable comparison with last year.

Twelve members of the Shorthorn Calf Club, which was started in connection with the junior farmer activities three years ago, will be exhibiting calves, yearlings and 2-year-olds for the last time as a club.

With Peterborough Exhibition designated as a Class A fair, all the cattle exhibits now have to be tested, and for that purpose Dr. G. Penhall of Belleville, animal health inspector, is in the district this week completing tests of all cattle exhibits other than those from tested herds.

MAIN STREET TOPICS

Jobs and Jottings as Picked Up by an Examiner Reporter.

HOOK 26 POUND MUSKIE.

Fishing in Clear Lake yesterday, Cyril Haskill and George Green hooked a 26-pound lunge and after a great battle landed it in the boat. It was one of the largest muskies caught in local waters this year.

STOVE AND CHEST OF DRAWERS

We have been asked to procure a small cook stove for a home where there is no money to replace a stove which has fallen to pieces. A dresser or chest of drawers, to hold clothing, is another want.

Please telephone Miss McCarthy at The Examiner and they will be called for.

PHYSICIAN DIES.

VANCOUVER, Aug. 13 (C.P.). — Dr. Thomas L. Butters, 44, well-known Vancouver physician and surgeon, is dead here to-day, following a lengthy illness.

Dr. Butters was born at Niagara Falls, Ont., May 25, 1890, and graduated from the University of Toronto in medicine in 1913.

COUNCIL LIKELY SEEK THE HELP OF MEDICAL MEN

Minister Will Try and Lower Cost of Indigent Patients.

KEEP CLOSER CHECK.

Hon. J. A. Faulkner, Minister of Health, Adresses Letter to Municipalities.

The co-operation of local medical men will probably be sought by the City Council in an effort to decrease the burden upon the city of maintaining indigent patients in hospital.

This course of action by the City Council is suggested by Hon. J. A. Faulkner, Minister of Health, in a letter in which he deals fully with the imperative need of relieving municipalities of some of the burdening expense of indigent patients. He also outlines a system to keep a check on indigent patients, so that they can not remain in hospital longer than is absolutely necessary.

Hon. Mr. Faulkner's letter, which will be dealt with shortly by the Council, follows:

The burden upon municipalities with respect to the hospital treatment of indigent patients has, during recent years, increased to such an extent that some relief is imperative. There is a general complaint from the municipalities that persons who are not acutely ill or in real need of hospital treatment are not infrequently admitted to public hospitals at the expense of the municipality, and that these and other patients are often permitted to remain in hospital for a longer period than is actually necessary.

With a view to correcting the condition and curbing this additional cost it is suggested that your governing board appoint from your staff, a committee of not more than three legally qualified practitioners. It shall be the duty of such a medical committee to visit and examine all indigent patients admitted to your hospital as a charge against a municipality within twenty-four hours after admission.

The committee shall also review all such cases as often as necessary but at least every seven days during the period of hospitalization. It will have access to the case records of all such indigent patients and shall take such action as may be deemed expedient in the best interests of all concerned, and to insure that no such indigent patient who actually requires a continuance of hospital treatment shall be deprived thereof.

Upon receipt of advice in writing from this committee that any such indigent patient no longer requires treatment in a hospital, he shall be immediately discharged and thereupon provincial and municipal liability shall cease in respect of any further treatment of such patient.

This is a matter of the utmost importance and you are urged to secure the co-operation of your Board and your Medical Staff in putting this proposal into immediate effect. Please be good enough to advise me as early as possible what action has been taken and the names of those appointed to form this committee.

Weddings

TULLY—FAWCETT

A quiet wedding took place in St. Aiden's church, Young's Point, on Wednesday at 4 o'clock when Amy Elizabeth, only daughter of Mr. and Mrs. Richard Fawcett of Hall's Bridge was united in marriage to George Ervin, son of the late Mr. and Mrs. James Tully of Selwyn. Rev. E. C. Moore performed the ceremony.

The bride was dressed in coral pink crepe with white accessories and carried a bouquet of gladiolus, bridal roses and baby's breath. The bridesmaid, Miss Velma Jackman of Lakefield wore royal blue crepe with white accessories and carried a bouquet of gladiolus and baby's breath. The groom was supported by Mr. Marven Armstrong of Smith.

The groom's gift to the bride was a white gold wrist watch, to the bridesmaid a white bone necklace and bracelet to the groomsman gold collar and tie clips. After the ceremony a wedding dinner was served at the home of the bride's parents.

Later the bridal couple left on a motor trip to Toronto, the bride travelling in a pea-green crepe ensemble with white accessories. On their return they will reside in Selwyn.

OUR PRINTING PRICES are LOWEST

Week-end Deaths

(By Canadian Press).

New York: Augustus Thomas VI, the dean of American playwrights, known principally for historical plays of the American scene.

St. Bueyan, Eng.: Mrs. Alfred Sidgewick, 79, well-known novelist.

Bristol, Eng.: Rev. W. Bowman Tucker, founder and superintendent of the Montreal City Mission and former Methist pastor.

Warsaw: Alexander Lednicki, prominent pole and president of the Polish Branch of the Amities Internationales Society.

Woodstock: N. B.: J. Rankin Brown, 76, one of Woodstocks most prominent citizens.

AIM PILGRIMAGE FOR VIMY RIDGE

Canadian Veterans Prepare Plans for Trip in 1936 for Unveiling.

SEVENTH MONUMENT.

OTTAWA, Aug. 13 (CP) — The next objective of Canada's war veterans is Vimy Ridge, according to an announcement issued here today by the Dominion Command of the Canadian Legion. A pilgrimage to that battlefield will be held in 1936 in connection with the unveiling there of Canada's national memorial.

"While the undertaking of such a pilgrimage has been part of the Legion's program for several years and has been approved by various Dominion conventions in the past, its realization has awaited the return of business and employment to better times," the announcemnt says. "The recent Canadian Corps Reunion at Toronto, however, gave further impetus to the idea. Recalling battlefield pilgrimages from other Dominions, the Canadian veterans, on the innumerable occasions on which the project was discussed, decided the tour would become an accomplished fact. The unveiling of the Vimy Ridge Memorial was indicated as the appropriate ceremony upon which it would centre."

Announcement of the date of the unveiling will, it is understood, be made very shortly. It is gathered that the memorial will be completed about October next year, a circumstances which would probably set the unveiling date some time in 1936. In view of that it is hoped by the veterans that Dominion Day, 1936, may be the date which the Government will determine on.

Ready to Name Officials

The Legion's statement declared that before returning to Western Canada last week, Brigadier General Alex Ross, C.M.G., D.S.O., Dominion President of that organization, announced that as soon as official sanction was given on the unveiling date he would make public the personnel of a national committee which will have the pilgrimage under his charge.

"This organization, which will have a permanent secretary, will undertake all arrangements," the statement continued.

"Provincial committees will be set up by the Legion to co-operate with Legion branches and unit associations in the establishment of savings accounts."

The unveiling of the Vimy Memorial will complete Canada's chain of monuments on the European battlefields. It is the most majestic of all, its graceful columns surmounting Hill 145 and dominating the whole of the ridge which the Canadian Corps stormed on April 9, 1917. Seven memorials have been erected by the Dominion in different sectors of the front. From North to South there are located at Passchendaele, St. Julien, Vimy, Dury Cross Roads, Bourlon Wood, Courcelette and Le Quesnel.

Dairy Team Chosen To Represent County

A team of six junior farmers who have been selected to represent Peterborough County in the new Dairy Produce Competitions at the Canadian National Exhibition at Toronto on September 5, attended instruction classes in buttermarking at the office of A. D. Runions, local agricultural representative on Saturday evening.

The boys were coached by Charles R. Kennedy, president of the Kawartha Buttermakers' Club, who is buttermaker at Silverwood's Peterborough Dairy, and C. Driscoll of Canada Packers, Limited.

Boys tentatively selected by Mr. Runions to make up the team, are: Harry McIntyre, Stuart Nelson both of Keene; Fred Rutherford, Havelock, Howard Hamilton, Lakefield, Archie Clysdale, Birdsall and Archie Crowe, Lakefield.

PUBLIC FEELING IS INDIFFERENT WORLD EVENTS

Archdeacon Blagrave Addresses Members of Rotary Club.

CRITICIZES THE PRESS.

Lowering of Moral Consciousness and Deterioration of Public Mind.

In the indifference of public feeling to significant world events, Archdeacon Dr. R. C. Blagrave sees a general lowering of moral consciousness which offers a menace to constituted law and authority, and the danger of a reversion to the cruelty and injustice of the pre-Victorian era.

Addressing the members of the Rotary Club at Empress Hotel today noon, Dr. Blagrave urged that in order to avert the threatened danger, "public consciousness must somehow be brought face to face with God. Public consciousness must face up to those things which are eternal, and put first things first."

His concluding message in a particularly thought-provoking address, was, "Seek first the Kingdom of God and His righteousness and all other things shall be added unto you."

Upon motion of C. G. Graham, the speaker was tendered a vote of thanks by President J. Fred Reed.

Providing some illustrations in support of his contention that there had been a lowering of moral consciousness, Dr. Blagrave stated there was complete failure on the part of the public to discriminate between values. Public leaders, he said, were just what the public expected them to be and the public was incapable of discriminating between worthy and unworthy leadership.

The speaker offered some scathing criticism of the press. There was a time, he remarked, when the press was regarded as a great leader and educator of public thought There were still a few exceptions today, but generally speaking he believed, the press was more concerned about following the lead of the popular majority than of asserting itself and offering sound balanced judgment on vital questions.

As further evidence of lack of moral consciousness, Dr. Blagrave condemned the action that had resulted in wholesale dismissal of government employees. Many men, he said, had been virtually thrown on the relief lists for no other offence than that they tried to perform their duties to the best of their ability. A significant feature of the affair, as the speaker saw it, was that such a thing would not have been tolerated twenty years ago. Public opinion would have said "No."

He also criticised the inability of those administering relief to discriminate between worthy victims of the depression and those who had been on receipt of charity in good times.

All these instances, he felt, "are evidences of a deterioration of the public mind, which has probably been so dulled by the times through which we have lived that many of us cannot feel any more."

LIP OF FALLS 150 FEET LONG IS BROKEN OFF

(Continued from Page 1)

ago, as a result of these investigations remedial works were proposed and a treaty prepared by which Canada and the United States would co-operate in constructing such works. The treaty was ratified by Canada but it has not yet been ratified by the United States.

The board found that the notch of the Horseshoe was being eaten back at the rate of from three to four feet a year. This is caused not from the wear at the crest but from erosion under the Falls. At the crest of the Falls there is approximately 60 feet of hard limestone.

Below that is softer, changing to sandstone below the water line at the foot of the falls. The tremendous backwash as the water plunges into these depths eats away the sandstone, leaving the surface rocks without a foundation, and they eventually break off and fall into the gorge, usually in such small pieces that they are not noticed.

The water is about 14 feet deep Nature is not stopped in her present course, the great falls will one day degenerate into a long rapids.

Building On Sand.

(By Howard W. Blakeslee—A.P. Science Editor).

NEW YORK, Aug. 13 (A.P.).—The Niagara Falls break to-day is one of Nature's mightiest examples of building on the sand—for that is how the Falls is constructed and why it continually breaks off.

The "lip" of the Horseshoe, and the American Falls as well, is a sheet of limestone 90 feet deep, an armored bed that at first glance would seem impregnable to decay except over periods of millions of years.

But Niagara is receding at the average rate of about five feet a year, and geologists make a guess that 25,000 years ago the Falls stood at the shore of Lake Ontario.

Geological analysis of what lies under the rock "lip" of the Falls explains the weakness. Below the 90-foot deep limestone capping is a layer of shale, then sandstone, next some coarse rock, then another layer of sandstone, and below that shale.

Eats Soft Layers.

The water plunging over the limestone cap is so turbulent in the pool below that it scours out both shale and sandstone. The result is a continual eating back of the softer layers, which undermine the cagrock top of the falls until the limestone alone is jutting out like the visor of a cap.

It breaks off periodically. Geologists believe the scour that eats beneath the limestone is not wholly due to water and sand, but that at least the smaller rocks in the pool are tossed about in a continual barrage against the soft underpinning of the Falls

In terms of the geological clock, the extinction of Niagara Falls is but a short time ahead. On human clocks it should be thousands of years, and engineers already have been at work on the problem of delaying this fate.

It has been predicted that if

Man Is Found Dead In His Lindsay Home

LINDSAY, Ont., Aug. 13.—(Examiner Correspondence). — Chas. H. Knight, retired farmer living for many years in Lindsay was found dead, last night, in his home on Fair Avenue. McKnight had driven his house-keeper to church and apparently returned home and died suddenly. He was 75 years old and for some years had been inspector for the Agricultural Development Board.

The body was found by housekeeper when she entered the house.

DIED

HALLIHAN—On August 13, 1934, Mary Elizabeth Reynolds the beloved wife of Thomas Hallihan, 267 Lake street, aged 64 years. Funeral from the family residence on Tuesday at 2 p.m. with Rev. G. K. Tyler officiating, after which the remains will be forwarded to Deloraine, Manitoba for interment.

IN MEMORIAM

BARNES—In loving memory of my dear father, William H. Barnes, who died Aug. 11th, 1933.

We watched him suffer day by day,
It cost us bitter grief;
To see him slowly pine away,
But could not give relief.
Long days, long nights, he bore the pain,
In wait for cure, but all in vain:
But God Himself knew what was best,
He took him home and gave him rest.

—Ever remembered by daughter and son-in-law, Elma and John Custance.

Also our nephews, Bertie Cookman, Alan and Leonard Barnes, who were drowned Aug. 16th, 1926.
Safe in the arms of Jesus.

IN MEMORIAM

BULLOCK—In loving memory of Maureen, infant daughter of Mr. and Mrs. Cephas Bullock who died Aug. 15, 1932.

Little Maureen we miss you sadly
We, who, welcomed you so gladly,
Harly learned to use your name
'Ere God took you home again.
In our home a vacant spot
Where you were we see you not.
Silent now your baby wail
You have gone beyond the veil.

—Sadly missed by Mother, Daddy, Vivolaene and Quenton.

Mr. Jones, Flo-Glaze Demonstrator, will be at C.D.S. To-Morrow and Wednesday, to help you with your Painting problems.

RYE'S 11th ANNIVERSARY
BALLOON DANCE
WEDNESDAY, AUGUST 15
Lots of Fun — Be Sure to Come

BROCK STREET SUMMER GARDENS
"Where All the District Dances"
To-Night—All the New Song Hits
Played last week—An exceptionally popular program.
Tuesday, Request Night—A specially selected program from request numbers by Mose Yokom and His Orchestra.
This week's floor show features:
THE SIX DANCING DEBUTANTES
in Spectacular Dance Numbers
directed by Miss Mae Perry
Wednesday, Thursday and Friday.
Admission: Gentlemen Only, 10c; Dancing 5c.

WALLACE POINT CANOE CLUB'S
REGATTA
WEDNESDAY, Aug. 15th, 1934
1 P.M. Standard Time
PROGRAM OF EVENTS

1. Invitation canoe, doubles.
2. Men's single canoe.
3. Duck hunt.
4. Ladies' single canoe.
5. Pie plate fours.
6. Crab race, men.
7. Swimming race, 16 or under.
8. Crab race, ladies.
9. Men's fancy diving.
10. Men's swim.
11. Ladies' double canoe.
12. Tug-of-war.
13. Mixed double gunwale.
14. Ladies' swim.
15. Gunwale race.
16. Greasy pole.
17. Men's canoe fours.
18. Novelty race.
19. Mixed tandem canoe.
20. Upset race.
21. Gent's single canoe, 60 years or over.
22. Men's tandem canoe.
23. Ladies' fancy diving.
24. 50-50-50 race.
25. Tilting on platforms.

All races under Rice Lake Aquatic Association Rules
DANCE AT NIGHT — GOOD MUSIC

NINTH INNING PONY RALLY COSTS PETES 6-4 DECISION

FROM OUTWEST—First batch of the Western polo team's ponies arrives in Westbury, L.I., for national matches.

MOST COMPLETE SPORT PAGES IN CENTRAL ONTARIO

PETERBOROUGH

EXAMINER SPORTS

Read by More than 18,000 Daily — MONDAY, AUGUST 13, 1934 — Sports Department—Phone 1600

HE'S GOOD—Though he has but one arm Kenneth West drives to within seven feet of cup in Frisco hole-in-one meet.

INSIDE THE PADDOCK

BY ART MURRAY

THE HAMILTON meeting closed on Saturday with a bumper crowd and wonderful racing weather prevailing. It was the most successful meeting held at the Mountain City in a good many years. Most of the horses shipped over to Niagara Falls to await the opening at Stamford Park and some came to Thorncliffe and will rest until September 8th when the Leaside Oval opens their fall session. One of the features of closing day was Fortunate Youth dropping from the skies to the tune of $52.35 for the usual two dollar wager. This one was entirely overlooked by the talent and certainly was no legitimate 25 to 1 shot.

× × ×

Granite Rock also got down in front making good our prediction that he always wins a race at Hamilton. Butch Keeting also grabbed a purse with Easter Hatter. This week Connaught Park at Ottawa is the only track in Canada holding forth. They opened a seven day meeting on Saturday which will close the Eastern Canada racing season. Len Sweep kept up her winning streak when she copped the first race on the opening day card.

× × ×

DOWN AT Providence they have Gold Step in the pink of condition, and he will do the needful about next time out. Old Judge at the same place is a standout in a race at a mile or over. Down at Ottawa we like the chances of En Avant awfully well. This trick has a fine burst of speed and does not quit. Sophron is another that will grab a heat before the bangtails leave the track on the banks of the Ottawa River.

× × ×

When Dan McCrimmon won the other day at Hamilton at long odds his owner Charlie Mitchell did not have a nickel on him, which reminds us of the day up in Windsor a few years ago when Brooklyn Tommy McCarthy first got hold of Broadway Lights. He had him entered in a handicap affair and the track became muddy over night and Tommy thinking the son of Broadway Jones was no good in the heavy going endeavored to scratch him but the stewards said no, that he must start. So Tommy scanned all the dope sheets to pick out a mud runner and finally decided Boscobel was the one. So he purchased a fifty straight and fifty place ticket on him, and did not bet a dime on his own horse. To make a long story short Broadway Lights took the track at the barrier and was never headed and won by some six lengths with Boscobel finishing about seventh. To make matters worse Broadway Lights paid $35 to win. Tommy stood in the saddling paddock and tore his hundred dollars worth of tickets to shreds and what he said would not look good in print. Right to this day if you want to get a rise out of McCarthy just ask him if Broadway Lights can run in the mud.

CONNAUGHT SCRATCHES

First — Lecanadien, Anoka, Sir Michael, Par Excellence, Colored Artist.

Third—Sherry Boy, Ting Fan, Subscribe, Ville Orest, Grand Duchess, Anny.

Fourth—Jack D'o, Mad Miss, Cappoquin, Abitibi, Wrackell, Red Grange.

Fifth—Blue John.

Seventh—Earl Czar, Traumagne, Egad, Woolorac, Golden Princess, Tomboy.

Clear—Fast.

QUALITY PRINTING With Quick Service

CANADIAN "SEA-FLEA" RECORDS SET AT SOUTH BEACH

SIX OF TEN COUNTERS SCORED IN BITTER STRUGGLE TALLIED IN HECTIC FINAL FRAME FRACAS

Kingston Victory Keeps Limestoners in C.O.B.L. Race and Drops Petes Full Game Back of Nationals—Rose and Calladine Used in Relief Mound Roles.

IKE BATTEN LEADS LOCALS IN WILLOW WORK; PONIES PRESENT REVAMPED LINE-UP IN GAME

A ninth-inning rally by Kingston here Saturday gave the Ponies a 6-4 nod over the Petes before a thousand noisy rooters, keeping the Limestone squad in the C.O.B.L. race and putting the locals a full game back of Belleville. Six of the ten runs came in a wild ninth frame, the homesters coming back strong in their half to tally twice. Six hurlers were used in this smart scrap.

The visitors trotted out a revamped lineup that had old Lefty Gallagher pitching, Foxton catching and the veteran George Ada in right field. Gallagher hurled grand ball for six innings, allowing only four scattered hits while his slow, teasing hooks proved difficult to drive out of the infield. He retired at the end of this inning and St. Louis took over the job. The Petes got to him in the eighth to tie the score at 2-all, and Jamieson finished, though Yammy allowed two runs in the ninth. They had good support.

Archie Deyell pitched three-hit ball for the Petes till the seventh, but retired when touched for four bingles in the seventh. Abbie Rose relieved him and got the side out but he had trouble in the eighth and ninth, being chased in the latter inning. Bill Calladine finished it. Their support, also, was good most of the way.

Ike Batten led the local batters with two in three, driving in two runs. Foley got two safeties in four appearances. Smith was top cloutter for Kingston with four singles in five times up, while Ada hit safely three times and Boyd twice. Kingston bunched five hits in the ninth. The fielding of Scrutton, Quinn, Stone, Konopka, Murray and Ash were defensive standouts.

Kingston went out one-two-three in the first, and hits by Smith and Joyce came to naught in the second. A single and sacrifice in the third did no damage, and Deyell bore down to take the opposition out in order the next three stanzas. Meantime, the Petes could do little to Gallagher, Batten drew a walk in the first, Foley beat out a hit in the fourth and Burton singled in the fifth, but no one reached third. However, the homesters scored in the sixth when Deyell singled, was sacrificed and tallied on Batten's bingle.

Take Lead in Seventh

Kingston came back with two in the seventh on hits by Ada, Smith, Stone and Gallagher, along with a double steal. They threatened again in the eighth with two hits but did not score. The Petes evened the count in their half when Konopka was safe on an error, stole second and raced home on Batten's hit to left. Foley's single was wasted.

The visitors won in the ninth with four runs. Quinn walked but was forced by Stone. Jamieson's hit sent Stone to second, and Boyd drove him home with a hit to left. Yammy countered on Scrutton's hit to right, Boyd taking third. He scored and Scrutton reached third on a bad peg to second by Whatley. With Calladine pitching, Ada rapped one through second to send in Scrutton. Smith's hit did no further damage.

In the Petes' last half, Burton walked and took third on Ash's single, scoring on a bad throw by Scrutton. Ash went to third and tallied on Fetter's long fly. Hollingsworth singled but was forced out at second, and Konopka grounded out to end the game.

Heavy Slugging

Kingston:	AB	R	H	PO	A	E
Boyd, lf	5	1	2	0	0	0
Scrutton, cf	4	1	1	4	0	1
Foxton, c	5	0	0	4	0	0
Ada, rf	5	1	3	1	0	0
Webber, rf	0	0	0	0	0	0
Smith, 3b	5	1	4	0	2	0
Joyce, 1b	5	0	1	12	0	0
Quinn, 2b	3	0	0	2	5	1
Stone, ss	4	1	1	4	3	0
Gallagher, p	3	0	1	0	5	0
St. Louis, p	0	0	0	0	0	0
Jamieson, p	1	1	1	0	0	0
	40	6	14	27	15	2

Petes:	AB	R	H.	PO	A	E
Konopka, ss	4	1	0	2	2	0
Batten, 3b	3	0	2	1	2	0
Foley, cf	4	0	2	4	0	1
Murray, 2b	4	0	0	1	5	0
Burton, lf	3	1	1	0	0	0
Ash, 1b	3	1	1	13	0	0
Whatley, c	3	0	0	4	0	1
*Fetter	1	0	0	0	0	0
Hollingsworth, rf	4	0	1	2	0	0
Deyell, p	2	1	1	0	1	0
Rose, p	1	0	0	0	2	0
Calladine, p	1	0	0	0	0	0
	33	4	8	27	12	2

* Batted for Whatley in 9th.

Score by innings:

Kingston	000 000 204—6
Petes	000 001 012—4

Summary: Stolen bases—Smith (2), Ada, Batten, Konopka. Left—Kingston 9, Petes 8. Earned runs—Kingston 4, Petes 1. Runs batted in—Batten (2), Fetter, Stone (2), Boyd, Scrutton, Ada. Sacrifices—Scrutton, Ash, Konopka. Double-play—Quinn to Stone to Joyce. Hits—off Gallagher 4 in 6 innings, St. Louis 2 in 1 2-3 innings, Jamieson 2 in 1 1-3 innings, Deyell 7 in 6 2-3 innings, Rose 5 in 2 2-3 innings, Calladine 2 in 2-3 inning. Struck out—by Gallagher 4, Deyell 4. Walks—off Gallagher 1, Jamieson 1, Rose 1. Wild pitch—by Rose 1. Winning pitcher—Jamieson. Losing pitcher—Deyell. Time of game—2.05. Umpires—Corrigan at plate, Johnston on bases.

Nearly 10,000 private schools are expected to function in England next school year.

Daily Sport Menu

Girls' Softball

Sixth Line vs C.G.E. at 6.15 in the Bowl.

Men's Softball

Orphans vs Johnston's Tires (playoffs) at six in Central.

Southend Softball

Orioles vs Albions at 6.15 on Brinton Grounds.

NATIONAL LEAGUE.

Sunday's Scores

Chicago	7-6	St. Louis	2-4
Pittsburg	9	Cincinnati	6
Boston at New York called—rain.			
Brooklyn at Philadelphia postponed—rain.			

Saturday's Scores

New York	7	Boston	4
St. Louis	6	Chicago	4
Cincinnati	4-3	Pittsburg	3-8
Philadelphia	6	Brooklyn	5

To Clash In "Crucial" Series

An old-time "crucial" series of the American league pennant race which may make or break either of the two outstanding flag contenders, will begin Tuesday, August 14, when the Detroit Tigers invade the Yankee stadium for a four-day series with the New York Yankees. Manager Joe McCarthy, Yanks, and Mickey Cochrane, Tigers, are "pointing" their clubs for this series. Outstanding stars to be seen in this four-day baseball "Battle of the Marne" will be Outfielder Babe Ruth, Pitcher Lefty Gomez and First Baseman Lou Gehrig of the New Yorks; Pitcher Schoolboy Rowe, Infielder Charley Gehringer and Outfielder Goose Goslin of the Detroits.

Indian River Wins P. G. Towns' Trophy

Indian River took the deciding game of the East Peterborough Softball League playoffs from Douro Elmwoods to capture the P. G. Towns' trophy at home last week, final score being 14 to 6. A big first frame, in which six runs were scored, gave the homesters a lead to work on and they were never headed, though it was a smart contest all through. Inability to hit in the pinches, and costly errors, lost Douro the tilt. M. Doherty and F. Spencer starred in the field for the winners, with C. Towns grabbing off several nice catches for the losers. This was the first year for this loop and proved quite successful. It will likely be carried on from year to year. The teams:

Elmwoods: H. Allen, 3b; C. Towns lf; R. Walsh, p; Garvey, 2b; O'Connor, c; J. Walsh, cf; B. Towns, 1b; Moher, ss; E. Allen, rf; Leahy, cf.

Indian River: Spencer, lf; Robinson, c; Walsh, p; Lonergan, 3b; Clarke, 2b; M. Doherty, cf; Holmes, 1b; O'Brien, ss.

Elmwoods	300 020 1— 6
Indian River	601 223 x—14

Umpires—B. Deck at plate, H. Thompson on bases.

Our Boarding House — By Ahern

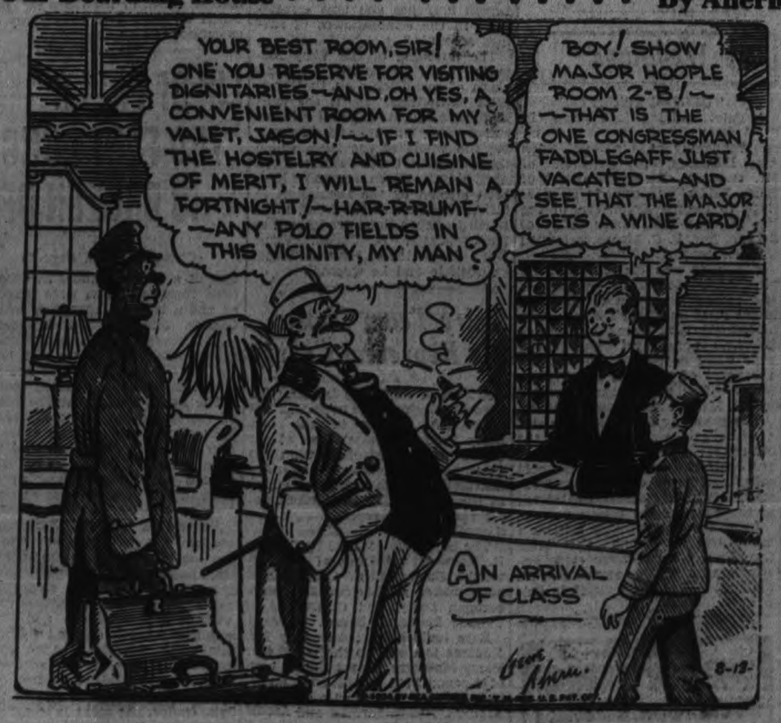

OGDENSBURG SPEED DRIVERS RESPONSIBLE FOR NEW MARKS IN THREE CANADIAN EVENTS

New Class B One-mile Record Breaks Former Test Set by Toby Westbye.

INTERNATIONAL FLAVOR.

(By a Staff Reporter)

SOUTH BEACH, Aug. 13.—Three Canadian outboard motor boat speed records fell as a group of nine American and three Canadian aces in the sea flea driving business gathered for a brief but business-like meet at South Beach Saturday.

Edgar Newell of Ogdensburg, N.Y., made a new B Class B Dominion one-mile speed mark of 44.868 miles per hour in a trial over the mile course.

Using the same craft, Newell set a new five-mile competition speed mark of 41.379 miles per hour in a B Class race later in the afternoon.

Barclay Moorehouse, also of Ogdensburg, set a new A Class five-mile competition mark of 37.304 miles per hour.

The meet was organized by a committee of the drivers themselves headed by Bob Schelling of Buffalo. Adrian Brooks of South Beach, an official timer of the Canadian Power Boat Association, and Lorne Ardiel, past president and honorary commodore of the association, supervised. Officiating in addition to the C.P.B.A. representatives were Allan Cameron of Ottawa, Dorothy Wilson, Buffalo, and Carlton Newell, Ogdensburg. The record times will be submitted to the executive of the C.P.B.A. for formal approval.

The new B Class one-mile mark set by Newell smashed a record held by Toby Westbye of Peterborough by more than two miles per hour. Westbye's mark was 42.3 miles per hour made in time trials in 1931 at South Beach. Through his achievement, Newell was awarded possession of the annual Kawartha Trophy for the fastest B Class mile of the season.

Buzz Elliott of Toronto made several efforts to better the A Class mark of 37.6 miles per hour hung up by Gordon Ortstat of Buffalo last year but failed. Shifting to a C Class outfit, he made an assault on the mark of 51.3 miles per hour set by J. R. Ardiel in 1932 but again met failure. In several runs up and down the course, he proved unable to better a top speed of 46.127 miles per hour.

Bill Brigger of Hamilton skimmed his light craft over the choppy waters in an unsuccessful effort to raise his own 51-mile-per-hour F Class mark set last year. He made the trip over the mile several times with the stop watches clicking off 49.315 miles as his best. Though short of a new record, his endeavour brought him the Ardiel Trophy for having done the fastest mile in any class in Canada this season.

With no D Class craft in the running, the D Class record set by Robert Ardiel, 47.750 miles per hour, will stand for at least another season, it is likely. Bob Schelling planned to raise his Canadian runabout record of 48.653 miles over the fifty mark at the meet but was unable to get his motor into satisfactory trim.

Moorehouse raced with Elliott in setting the five-mile competition record. By his victory in the race, he won the Brooks Trophy. Handicapped by motor trouble, Elliott finished far back.

Elliott annexed the Jimmy Rogers Memorial Trophy for the year when he crossed the line a couple of lengths ahead of Charlie Christensen of Eggertsville, N.Y., for a win in the second heat in the B Class Competition after yielding the first heat to Newell in his record-breaking effort. Newell finished in third place in the second heat and, although granted the new Canadian competition speed record for his first heat run, missed the trophy. Bud Reid of East Aurora, N. Y., and Harry Lord, Ogdensburg, made good time but failed to make serious bids.

The Brule Trophy for the C Class championship went to Bill Brigger of Hamilton but his time was poor at 40.909 miles. Officials felt that he passed up a fine chance of hanging a new mark. Racing against Buzz Elliott, he did the first lap in 44.6 miles per hour, well above the existing mark, but after Elliott conked out of the race early in the second round of the course, he dogged it to the finish.

Bill Brigger loafed around the five miles to the Iroquois Trophy for F Class competition. His speed was slow for the event, 40 miles per hour. Bob Morrison of Hamilton, running against him, experienced motor trouble and offered little competition.

Water conditions during the day were far from ideal for either the mile trials or the competition runs. Choppy waters cut down the efficiency of the frail boats in front of South Beach and, out in the open lake, long rollers swept the stretch. In the mile trials, much better speeds were made on the return trips than on the out runs.

Both the trials and competitions were held over new courses buoyed out on the ice last spring. The mile course now parallels the east shore of Fiddler's Bay with a provision for longer runs on the starts at both ends as compared with the former mile course. A four-sided one and one-half mile course was used in the competitions, four laps being required on a run.

MONTREAL BLANKS WESTERN ELEVEN

Eastern Canada Team Establishes One-game Lead in Finals.

WINNIPEG, Aug. 13 (CP)—By the impressive margin of 4-0, Verdun Park, champions of Eastern Canada, Saturday, held a one-game lead over Prince Albert City Reds in their two-game series for the Dominion Football Association championship.

Fresh and speedy, and showing no effects of their long train journey, the Montrealers humbled the Western champions in the first game played here Saturday.

Stepping off the train with only a short time to stretch their legs, the Quebec athletes gave a neat demonstration of the power that whipped the best in the East and carried them to victory in their gruelling semi-final series with Frood Mines.

They assumed the lead early in the first half, and then flashed a brilliant offensive in the second half, to rattle home three more points, to make their position secure.

OSHAWA MALLEABLES WIN.

OSHAWA, Aug. 13.—(Special.)—Although outhit, Ontario Malleable Irons took full advantage of all opportunities to defeat Gregory Tavernettes, 2 to 1. The victory gave Malleables the play-off series, and the right to meet Port Hope Alerts in the league finals.

Tavernettes	000 000 100	1	2
Malleables	000 010 001	2	4

V. Elliott and E. Elliott; Sheridan, Murray and Thompson.

Win or Lose

INTERNATIONAL LEAGUE.

Sunday's Scores

Baltimore	9	Buffalo	6
Rochester	15-2	Syracuse	0-4
Montreal	9-1	Albany	1-6

Saturday's Scores

Newark	6-3	Toronto	1-4
Baltimore	9	Buffalo	4
Rochester	5	Syracuse	2
Albany	4-10	Montreal	2-3

Second game 10 innings.

AMERICAN LEAGUE.

Sunday's Scores

Boston	6-1	New York	4-7
St. Louis	4-2	Chicago	2-3
Philadelphia	1	Washington	2

First game seven innings—rain.

Second game postponed—rain.

Detroit	8	Cleveland	4

Ten innings.

Saturday's Scores

Detroit	7	Cleveland	6
Boston	3	New York	2

13 innings.

Philadelphia	2	Washington	1

Second game postponed—rain.

St. Louis	9	Chicago	6

AMERICAN ASSOCIATION.

Sunday's Scores

Columbus	9-6	Kansas City	8-6
Toledo	17-7	Milwaukee	9-3
Louisville	7-13	St. Paul	6-5
Indianapolis	7	Minneapolis	6

First game, 10 innings.

Saturday's Scores

Toledo	3-4	Kansas City	1-2
Louisville	8	Minneapolis	3
Columbus	7	Milwaukee	2
St. Paul	5	Indianapolis	2

Standings

INTERNATIONAL LEAGUE.

	Won	Lost	P.C
Newark	76	47	.618
Rochester	71	52	.577
Toronto	69	55	.557
Albany	64	56	.533
Montreal	60	62	.492
Buffalo	60	64	.484
Syracuse	48	72	.400
Baltimore	40	79	.336

NATIONAL LEAGUE

	Won	Lost	P.C.
New York	70	39	.642
Chicago	66	43	.606
St. Louis	62	46	.574
Boston	54	54	.500
Pittsburg	52	54	.491
Brooklyn	45	60	.429
Philadelphia	44	63	.411
Cincinnati	37	71	.343

AMERICAN LEAGUE

	Won	Lost	P.C.
Detroit	71	37	.657
New York	66	41	.617
Cleveland	57	49	.538
Boston	58	53	.523
Washington	49	57	.463
St. Louis	47	57	.453
Philadelphia	41	61	.402
Chicago	38	72	.345

AMERICAN ASSOCIATION

	Won	Lost	P.C.
Minneapolis	62	53	.539
Indianapolis	62	53	.539
Columbus	63	54	.538
Milwaukee	59	58	.504
Louisville	60	56	.517
Toledo	58	60	.492
Kansas City	51	65	.440
St. Paul	50	66	.431

GILLESPIE CUP IS CAPTURED BY BILL McLEAN

Toronto Sailor Successful in Winning Clear Lake Trophy.

BILL GROUSE VICTOR

(By a Staff Reporter)

STONEY LAKE, August 13.—Possession for the coming year of five of the Kawartha Lakes' most prized sailing trophies was decided during the course of a series of five six-mile races on Stoney and Clear Lakes over the week-end.

Bill McLean of Toronto and Sturgeon Lake with Jack Steffins on board, captured the Trent Valley Cup, a trophy which has been at stake for more than a quarter century, and the Gillespie Cup in two dinghy races at Juniper Island Saturday. In each of the two events, the first three placings were the same. Bill Crouse with Beatrice Johnson for his crew, both of Cleveland, took second honors, and Don Fitzgerald of Toronto with "Red" Mowatt aboard, finished third in both starts.

A fair breeze favored the Trent Valley Cup go, and five dinghies battled hard for position during the first lap. The McLean and Crouse craft pulled away from the field on the middle leg of the home lap and crossed the line with scarcely five boat lengths separating them.

The race for the Gillespie Cup proved more or less a drift, but the finish was close. McLean came from behind to nose out Crouse by a half boat length. Seven dinghies made the rounds.

Bill Crouse captured the McCracken's Landing Cup for the season when he slid home 25 yards ahead of McLean in a race off McCracken's Landing. Don Fitzgerald was closing up the gap fast in the last leg when he crossed the finish in third money, but three other entrants were far from the money.

McLean with Beatrice Johnson sailed a fine race to win the Clear Lake Cup in a brisk sail off Kawartha Park yesterday afternoon. He showed his heels to Crouse and Stirling with an advance of twenty yards at the finish going away. Fitzgerald and Mowatt were once again in the money, but had made no serious threat on the leadership of the first two finishers in placing third. Andy Brewin of Toronto and Rob Willoughby of Washington, D.C., were also rans.

An Easy Victory

A race for the Lorne Ardiel Trophy at South Beach later in the afternoon concluded the series. It was a walk-away for Crouse and Miss Johnson. Enjoying the aid of a series of freak gusts, they romped home with a lead of practically two miles over McLean and Stirling. Red Mowatt followed McLean in closely. Andy Brewin with Peggy Bigger, Toronto, and Mr. and Mrs. Rob Willoughby finished far out of the money.

READ THE WANT ADS

Johnston's Tiremen Tie City Softball Finals

CAPITOL To-day - Tues.
Last Show 8.30 P.M.
DOUBLE FEATURE PROGRAM

You will laugh through your tears at May Robson's marvelous acting as the mother who gave her whole life to make her son the richest man in the world! It's grand entertainment! You'll love it!

A Metro-Goldwyn-Mayer Picture
YOU CAN'T BUY EVERYTHING
with May Robson
JEAN PARKER
LEWIS STONE
A Cosmopolitan Production

ADDED FEATURE
MATHESON LANG Constance CUMMINGS Edmund GWENN
CHANNEL CROSSING
A tremendous story of human emotions superbly told by a brilliant cast! Exciting from start to finish!

DECK OUTFIT RALLY IN 9TH FOR 12-7 WIN

Tiremen Blast Waif Offerings to Overcome Early Lead of Orphans.

GOOD FIELD WORK

Johnston's Tires' softball team evened up the series in the race for city league laurels on Saturday night at Central School Grounds, when they staged a seven-run rally in the first of the ninth to defeat the Orphans, 12 to 7, in a fiery tussle that was packed with thrills and produced high-class softball from start to finish. The surprising Waifs took an early lead and were sitting pretty at the end of the sixth on the big end of a 5-1 count, but the Tire crew blasted three singles in the seventh, tallying four times and practically clinched the verdict in the ninth, when they nabbed seven more. The Orphans got their last two in the last of the ninth.

Frank Shine, the Orphans' ace hurler, fought the handicap of an injured knee through eight torrid frames to keep the opposition under fair control, but in the seventh and again in the ninth the injury threw him off his stride, and the Johnston batters capitalised with well placed singles that soon gave them the lead. The big rally started in the ninth after the first two batters had grounded out. Starr walked, Dorrington singled, and Crary walked to load the sacks. Montgomery hit a single through short scoring two. Shine then retired with two out, two in, and two on, and Martin went to the rubber cold. He passed McQuade, the first batter to face him. Ellis, Stanger, and Anderson singled in order, and Hefferman dropped Elliott's fly, for the seventh run. Starr fanned. Freddy Elliott turned in a steady hurling performance for the winners. He kept the hits well scattered and was only in trouble in one frame, the third, when the Orphans counted four times on four hits and three miscues.

The fielding despite the eight errors was clever with most of the infielders exhibiting class and precision. Willshaw, Weese, Jones, and Hefferman all made sensational catches of hard hit flies for the losers, while Stanger, Crary and McQuade were the pick of the Johnston outfit. Anderson topped the winners with the willow, pasting three singles in five trips. Ellis, Stanger, and Dorrington each hit safely twice while McQuade poled out a homer. Jones with a triple and two singles was the biggest hitter on the losing line-up. Hefferman had three safeties while Weese clicked for a triple and single.

THE BOX SCORE:

Johnston's Tires:	AB	R	H	PO	A	E
Starr, c	4	1	0	5	0	1
Dorrington, 3b	5	1	2	1	1	1
Crary, ss	3	1	0	5	4	2
Montgomery, rf	5	1	1	0	1	1
McQuade, cf	3	2	1	2	0	0
Ellis, 1b	5	2	2	9	1	0
Stanger, 2b	5	2	2	3	7	0
Anderson, lf	5	1	3	2	1	0
Elliott, p	4	1	1	0	1	1
	39	12	12	27	16	6

Orphans:	AB	R	H	PO	A	E
Willshaw, 2b	5	1	1	3	3	0
Weese, 3b	5	2	3	4	4	1
Hefferman, rf	5	1	3	1	0	1
Cadd, c	5	1	1	4	2	0
Jones, cf	5	2	3	2	0	0
Miller, ss	4	0	1	5	3	0
Hope, lf	4	0	0	0	0	0
Board, 1b	4	0	1	8	1	0
Shine, p	3	0	1	0	0	0
Martin, p	0	0	0	0	0	0
	40	7	13	27	13	2

Score by innings:
Johnston's ..... 010 000 407—12
Orphans ..... 004 010 002— 7

Summary: Stolen bases—Johnston's 5, Orphans 1. Left on bases—Johnston's 7, Orphans 5. Home run—McQuade. Triples — Shine, Jones, Weese. Doubles—Dorrington, Elliott, Miller. Sacrifice hit—Crary. Double play—Stanger to Crary to Starr. Hits—off Shine 9 in 5 2-3 innings, off Martin 3 in 1-3 inning, off Elliott 12. Struck out—by Shine 2, by Martin 1, by Elliott 1. Walks—off Shine 5, off Martin 1, off Elliott 2. Wild pitches—Shine 1, Elliott 1. Umpires—Ratley at the plate, Weir at first, Payne at third.

SPORTS DAY BY DAY

Baseball, Lacrosse, Soccer Softball, Bowling, etc.

By C. J. P.

Third men's softball playoff game is billed for this e'en at six—well, make it 6.15, then—at Central, Orphans and Johnston's tangling once more. As the serial stands now, they have won a game apiece. In other words they are even-stephen, and tonight's winner will have a decided bulge on the five-game campaign. Johnston's came back like a jilted lover Saturday p.m. and slapped the Orphans for a 12-7 loss, having fewer hits, more errors, but also more punch in the last inning. As Mister Frank Shine's injured knee goes, so go the Orphans—and Frankie's knee went blooey Saturday in the late stages. It's still an even money proposition with some folks willing to lay a few potatoes on the Tiremen and others gambling on Shine's knee.

• • • • • •

Kingston 6-4'd the Petes here Saturday in a nifty ball game. The only satisfaction we got out of it was that we sort of guessed at something of the sort. Faced with elimination from the loop race, the Ponies—we figured—would switch their lineup and put up a real fight. They did just that. Two of their veterans, Teddy Gallagher and George Ada, had much to do with the win. When we were no bigger than the Katzenjammer Kids—and how those kids retain their youth!—we used to admire that tricky cross-fire and those slow benders of Gallagher. And the dandy hitting of Ada. Monkey glands, slower ball—whatever it is, they still proved bad news to a lot of up and coming young players here the other day.

• • • • • •

Old Lefty slowballed his southpaw slants overhand, underhand and side arm for six innings Saturday at the Petes, and the locals could reach him for only four hits and no runs. Fortunately, the old war horse tired and had to retire. After that, with St. Louis and Jamieson in turn throwing 'em across faster, the Petes did a little better. But, meantime, the Ponies had finally reached Deyell and chased him, continuing to hit Abbie Rose and Bill Calladine. It was a great game with the score 2-all going into the ninth. Then things happened. Well" pass lightly over that. Suffice to say Kingston got four runs and we could only get two back.

• • • • • •

The bingling of Batten, Foley, Smith and Ada was okay, while the fielding of both sides was good nearly all through. Just a couple of miscues apiece. Another large crowd saw another exciting tussle. These senior games here this summer are practically all the nuts, but the really nutty part of it is that we can't seem to win at home. As it is the same thing with the other three clubs in the loop, we'd suggest that the screwy C.O.B.L. be known henceforth as the Crazy Ontario Baseball League.

• • • • • •

Let's see how the Lee crew stands now. They are a full game back of Belleville and two and a half games up on the Dukes and Ponies who are tied for third place. We have six more games to play, counting that tie-game with Belleville. Kingston has seven more games, counting a tie, and Oshawa must play seven more. If the Petes take about three more victories, they should just about cop a playoff berth, as the Dukes and Ponies must win practically all their remaining games to put us out. They might still have a mathematical chance, so it behooves the locals to go out and start winning again. They play in Belleville tomorrow.

• • • • • •

An unobtrusive young fellow with a low-voiced drawl and the consuming ambition to bring Peterborough its first juvenile O.B.A.A. championship—that's Herb Ralph. His Terriers meet Oshawa at five in Riverside this Wednesday in an important Ontario playdown game. Herb has been working away for several years on this ambition of his, putting much time and work—not to mention plenty of hard-earned shekels—into minor baseball, but he thinks he has the team to cop the title this year. His players all swear by Ralph and play their heads off for him. In fact, a couple of them this Spring who were invited to string along with the senior Petes for the summer, maybe working into the odd game and getting in on all the trips, turned down the proposition. They figured it wouldn't be square to Herb just when he has a winning combination.

• • • • • •

Only a small crowd at South Beach Saturday saw the speed trial, fourteen boats competing. Then were from the States and the Yanks sort of cleaned up this time. Ed Newell of Ogdensburg, N'Yawk, went the mile in 44.888 for a new Canadian record—breaking the mark of 42.3 made in '31 by Eric Westbye, a local racer. Newell also made a record in the five-mile competition, and so did B. Moorehouse, another Ogdensburg pilot.

• • • • • •

Lindsay Kiwanis Club has raised over six G's toward the building of a new skating and hockey rink so far. They need two thousand more, and are running a big dance and draw the end of this month in a final drive down the stretch. They figure they can build the rink and have it ready by the time there's ice provided the money is on hand and work can commence early in September. A new icebox in Scugogville would go a long way toward reviving hockey in this section, and we might have Lindsay puck squads playing our intermediates and juniors this winter.

• • • • • •

Grab-bag: Aajmaa Club of Belleville took Cobourg over the jumps, 11-7, the other eve and they need but one more win to cinch a playoff berth with the local lacrossers . . . . Incidentally, Belleville Nats have dropped only two games their last twelve starts, one against Petes and the other to Kingston . . . . Local tennis tourney winds up in a day or two . . . . Should be some harness hoss race chatter re the Exhibition going the rounds one of these days . . . . And a few more weeks and the rugby fans will start to make strange noises peculiar to this tribe again . . . . Sixth Line gals play the Leafs here tonight, and tomorrow C.G.E. goes to Keene.

TENTH INNING COMEBACK WINS FOR TIGER CLAN TO LENGTHEN THEIR LEAD IN AMERICAN RACE

Marvin Owen Tallies on White's Single in Final to Make Count 6-5.

YANKS BREAK EVEN.

Record Crowd Turns Out to See Red Sox Take First 6-4 and Lose Second 7-1.

Detroit's Tigers, who have won so many games by late rallies that it is beginning to be regarded as customary, did the trick again in the 10th inning to prolong their winning streak to 12 games and increase their American League lead over the Yankees to 4½ games. Cleveland Indians were the victims and the final score was 6-5 after the Tigers tied the count in the ninth and won in the extra frame when Marvin Owen walked, advanced on Pete Fox's sacrifice and tallied on Joyner White's single.

Besides scoring the winning run, Owen socked a homer and started a triple play by snaring Bill Knickerbocker's liner in the seventh.

The Yankees' help attracted a record crowd at Boston but failed to get more than an even break with the Red Sox. While 46,766 fans looked on and about 20,000 more regretted their failure to arrive early enough to get into the park, Boston won the first game 6-4 as Wes Ferrell pitched his 10th victory and started the deciding rally with a double in the eighth. New York came back to take the second game 7-1 behind the seven-hit flinging of bespectacled Johnny Broaca.

The big turnout was inspired largely by Babe Ruth, who, according to his own announcement, was making his last appearance as a result in the city where his big league career began.

Earnshaw Hurls Win

George Earnshaw, working for the first $500 bonus he is to get for each victory over 10, pitched the White Sox into an even break with St. Louis in a double bill. After the Browns won the opener 4-2 when Ray Pepper's eighth inning triple overcame the effects of Al Simmons' homer, the Sox came back to give Earnshaw brilliant support and win the afterpiece 3-2.

Washington and Philadelphia started to play a doubleheader but finished with 1 seven-inning tie at 1-1 when rain ended their activities.

On Saturday, the Yankees and Boston Red Sox battled 13 innings with the Sox eking out a 3-2 win in the face of homers by Ruth and Tony Lazeri. It was the Babe's 19th long-distance clout. At Detroit, young Elden Auker pitched fool-proof ball and the Tigers blanked Cleveland 7-0.

In the National League, Travis Jackson picked the 7th inning with two on to bang out a home run and the Giants downed Boston 7-4.

BRILLIANT RECOVERY OF CUBS LOOMS AS A SERIOUS THREAT TO REIGN OF TERRY'S GIANTS

Dean Brothers Suffer Double Reverse in Chicago Victory Over Cards.

CIRCUITS COUNT.

Late Attack on Paul Derringer Gives Pirates 9-6 Win Over Reds.

(By Hugh S. Fullerton, Jr., Associated Press Sports Writer)

A brilliant recovery by Chicago Cubs has turned what was beginning to look like a serious situation in the National League back into the normal course of the pennant race and has left the club with a very good chance to stage another comeback in the coming home stand against the eastern teams.

Five games behind the league-leading Giants after losing the first two games of a series to St. Louis, the Cubs regained a full game yesterday by beating the Cardinals 7-2 and 6-4 in a doubleheader while New York's game against Boston was halted by rain. In addition the Cubs performed in one day a feat which only two other club have accomplished all season. They beat both of the Dean brothers.

Paul Dean, the younger, was the opening game victim as Billy and Babe Herman nicked him for a homer apiece in the fifth and he failed to survive the next frame. Babe Herman got another circuit blow off Jess Haines in the ninth. Brother Dizzy waged a close battle against Pat Malone for seven innings of the after-piece but was blasted out in the eighth when Chicago put together a triple, two doubles and a single for four runs. It was his fifth defeat against 21 victories. Jim Collins salved his 26th homer from the defeat.

Games Rained Out

Only the Pirates and Phillies hold decisions over both Deans in addition to Chicago, which has beaten them five times out of 11 they have lost.

The Pirates and Reds played yesterday's other National League game as two contests in the east were washed out, and Pittsburgh came out ahead 9-6 on a late attack on Paul Derringer.

DELORO BEATS LINDSAY TEAM FIVE-NOTHING

Smelters Only One Point Behind Electrics in League Race.

WINNERS HOLD BIG EDGE.

Deloro's outstanding win against Lindsay, on Saturday evening, by five goals to nothing, consolidated their position in the soccer league to occupy second place in the loop standing with only one point behind the Canadian General team that meets the Packers in a return league fixture on Tuesday evening.

Play opened at a terrific pace as the forwards travelled up and down to find the custodians unbeatable. Deloro kept up a steady pressure on the attack and only through the brilliant goal-tending by Art O'Halloran did Deloro find themselves being held scoreless. But after twenty minutes play, Gray tested the goalie was a clever shot. A continuous bombardment finally brought the Smelters success when Brown put a low grounder in between the custodians legs. One minute later, a solo goalie beat in at close range, following which Dick Smith sent a low grounder into the net through a sea of legs. Lindsay replied with nice combination play to test O'Neill from movements around the goal. The Smelters were pressing when half time arrived. Deloro 2, Lindsay 0.

Rearranged Team.

There was no let up in the second half from the first period as the players hovered around one goal then the other to find their progress nullified when inside the goal territory. A foul against Lindsay proved disastrous when Bradley found the inside of the upright to give the custodian no chance. On the next visit, Brooks made the count five. In their anxiety to clear goal, Cousins, full back, and O'Neill collided to hold up the game. The winners indulged in defensive tactics while Lindsay went on the offensive for the remainder of the period. Keith repeatedly travelled down the wing to break through the defense but the custodian was the obstacle to success. In fact, Taylor evaded the defense cleverly to send a rocket drive into the far corner of the goal but O'Neill jumped the full length of the goal to divert the ball around the post. Two corner kicks brought nothing tangible. Deloro 5, Lindsay 0.

Goal scorers: Brown, Bradley, Stewart, Smith and Brooks.

Lindsay: A. O'Halloran, goal; J. Flynn and J. Wiles full backs; B. Moore, Geo. Munt and J. Springhall halves; H. Keith, D. Best, J. Taylor, D. Leether and W. Grant forwards.

Deloro:— J. O'Neill, goal; Tonf Cousins and Jack Hart, jr., full bacys; S. Smith, E. Bradley and J. Sproul halves; W. Cuddy, R. Smith, O. Brooks, W. Brown and P. Gray. Sub—Gordon Stewart.

Referee—Alex. McKinley.

Homeopathic treatment may be introduced into municipal hospitals of Glasgow, Scotland.

Francois Auguste Gevaert was one of the foremost of musical savants.

WINGS MUFF OPPORTUNITIES TO OVERTAKE LEADING BEARS

Split Double With Seventh-place Chiefs, Win in First 18-0.

LEAFS HAVE OFF DAY.

(By Associated Press).

Barring a change for the better in the last month of the campaign Rochester Red Wings will be forced to write off the 1933 International league pennant race as a season of missed opportunities.

League-leading Newark's periodic slump have given the Wings plenty of chances to move to the front but the Cardinal farm-hands have muffed them all.

After taking the first game of yesterday's double-header with the seventh place Syracuse chiefs by the one-sided margin of 18-0 the Wings had a fine opportunity to pick up a full game on the idle Bears but they dropped the nightcap 4-2 and remained 4½ games behind the leaders.

Holds Edge.

Albany, in fourth place, maintained its five-game edge over Montreal by holding the Royals to an even split. Clydell Castleman allowed seven hits and issued seven passes in the opener but was effective in the pinches and Montreal won 9-1. Bill Harris and Art Jones gave the Royals 12 hits, including a double and triple by Fresco Thompson. Four Royal errors enabled Albany to win the second game 3-1 although the Senators made only six hits.

Lefty Melton pitched five-hit ball as Baltimore Orioles blanked Buffalo 9-0. Baltimore's 14 hits included Woodley Abernathy's single, double and 26th homer, giving him the league lead in that department.

Newark and third-place Toronto enjoyed an off day.

Costly for Royals.

Saturday was costly for Montreal to Albany 4-2 and 10-3. The second the Royals dropping a double bill game turned into a debacle when the Senators demoralized Royals by pounding home eight runs in the 10th inning.

Toronto dropped the first game to Newark 6-1 but came back under Schott's fine twirling to take the nightcap 4-3.

PRINCE HALL HOLDS NEW WORLD'S MARK

Trotter Travels a Mile and Eighth in 2.18 at Rockingham Park.

SALEM, N.H., Aug. 13.—Prince Hall, son of Laurel Hall-Princess Etawah, who belongs to Thomas Ashworth of Charlton City, Mass., to-day holds a new world's one mile and one-eighth trotting record. Before more than 16,000 persons at Rockingham Park on Saturday and with Henry Thomas in the sulky, Prince Hall raced up through the field in the stretch to cross the line a nose ahead of Irene Hanover, bay daughter of Dillon Axworthy, who just beat out Morley Frisco for second money in 2-18; one-quarter of a second better than the former mark jointly held by Marmaduke and Hollywood Jessie.

More records were set later when the trotters and sidewheelers met in races at 5½ furlongs, a distance not officially raced before by light harness horses.

Prince Hall showed his class by coming back against the same field in a mile race, and coming up from nowhere in the stretch and blazing across the line in the good time of 2.01 2-5.

Yesterday's Stars

(By the Associated Press)

Paul Waner, Pirates—Led attack on Reds with triple and three singles.

Marvin Owen, Tigers—Scored three runs against Indians, including Homer, and started triple play.

Abe Herman, Cubs—Hit two homers, double and two singles in two games against Cardinals.

George Blaeholder, Browns, and Al. Simmons, Whitesox—Blaeholder pitched six-hit game; Simmons hit homer and two singles.

Major Leaders

(By the Associated Press)

NATIONAL LEAGUE

Batting—P. Waner, Pirates, .372; Terry, Giants, .368.

Runs—Ott, Giants, 97; Terry, Giants, 96.

Runs batted in—Ott, Giants, 120; Collins, Cardinals, 88.

Hits—P. Waner, Pirates, 160; Terray, Giants, 134.

Doubles — Allen, Phillies, 35; Vaughan, Pirates, 34.

Triples—Medwick, Cardinals, P. Waner, Pirates 11.

Home runs—Ott, Giants, 30; Collins, Cardinals, 26.

Stolen bases—Martin, Cardinals, 17; Cuyler, Cubs, 13.

Pitching—J. Dean, Cardinals, 21-5; Schumacher, Giants, 18-8.

AMERICAN LEAGUE

Batting—Manush, Senators, .387; Gehringer, Tigers, .371.

Runs— Gehringer, Tigers, 106; Werber, Red Sox, 102.

Runs batted in—Gehrig, Yankees, 129; Trosky, Indians, and R. Johnson, Red Sox, 100.

Hits — Manush, Senators, 160; Gehringer, Tigers, 156.

Doubles—Greenberg, Tigers, 43; Gehringer, Tigers, 39.

Triples—Chapman, Yankees, 11; Manush, Senators, 10.

Home runs — Gehrig, Yankees, and Foxx, Athletics, 36.

Stolen bases—Werber, Red Sox, 30; Fox, Tigers, 22.

Pitching—Gomez, Yankees, 19-3; Rowe, Tigers, 16-4.

Sudbury Player Wins Northern Golf Title

SUDBURY, Aug. 13.— (C.P.)—Shooting a birdie on the last hole, Bill Edwards of Sudbury Saturday captured the Northern Ontario amateur golf title by defeating Charlie Langlois, also of Sudbury, 1 up.

Langlois reached the final by defeating last year's titleholder, Bob Lee of North Bay, while in the other semi-final Edwards won from James Charlton of Sudbury.

With Babe Ruth about through as a regular, Greenberg would be the best possible replacement for the Bambino as a New York crowd puller. But it is not to be. Instead, Hank's efforts may be the straw to break the camel's back of Yankee pennant hopes.

Oshawa Juveniles Here On Wednesday

Oshawa juveniles, champions of the section in and around the Motor City, will be here this Wednesday evening to play the Terriers. They meet at five o'clock in Riverside Park in the second game of their O.B.A.A. playdown series, the local Terriers having nosed out a 7-5 win in the first one last week in Oshawa. If Herb Ralph's crew wins again here, they will advance into the O.B.A.A. semi-finals against the Toronto champions. If Oshawa wins, a third game will be played on neutral grounds. Oshawa will send its ace flinger, Normile, to the mound for this important fixture Wednesday, while McIlmoyle will likely start for Ralph's team.

Both these eighteen-year-old-limit squads put up a fine brand of baseball. Several of the players on each team are just about ready to step up to a senior ranking. They put a lot of fight and hustle into their game, plus smart ball. Terriers have been knocking at the door of an Ontario juvenile championship—the only minor one which Peterborough has not won—for some time, and this is the best chance a local team is ever likely to have in this series. But Oshawa may make it tough. The kids' game deserves a large crowd, and fans will enjoy every minute of it.

Regatta, Sports At Campbellford

CAMPBELLFORD, Aug. 13 (By Examiner Staff Correspondent). — The first regatta and water sports since 1929, will be held in Campbellford on Friday next, when swimming races, canoe and speed boat trials, diving contests, duck chasing, and doughnut eating contest, will be staged. The event is being directed by Abram Rappaport of the Hollywood Theatre, in connection with the Campbellford Rotary carnival and street dance.

The regatta will be held at the Town Bridge, commencing at four o'clock, twenty valuable prizes being given; the contests being open to boys and girls, men and women. Judges for this event will be Dr. S. L. O'Hara, Dr. E. A. Stuart and S. A. Maguire

Canada Is Second To Mother Country

LONDON, Aug. 13 (CP Cable).—Canada's second British Empire Games effort, spotted with unexpected triumphs and surprising reversals, sent the Dominion into second place in the standing today. She stood well above every other Dominion and only bowed to Mother England.

Her track and field forces had stood a bitter test in fine style. Wrestlers had captured more titles than any other country. Swimmers had established definite supremacy. The boxers and lawn bowlers failed to win a championship.

STREAM LINED DANCE.

CHICAGO, Aug. 13 — (C. P.)— It's the "stream-lined fox trot" this season.

The creation of Josie Corbera and Elliott Vincent, here for the convention of the Chicago convention of Dancing Masters, the dance gets away to a "free wheeling" whirl, glides into a "knee-action" strut and concludes abruptly with a "hydraulic break."

Regent ENTERTAINMENT To-day and Tues.
TO-NIGHTS SHOW AT 8.15 P.M.
FOUR STARS BY LIBERTY
Ten Years From Now You Will Remember

BUCK JONES in GORDON of GHOST CITY

Lawn Bowling by Herb Martin

THE PROGRAM for this week has been somewhat altered. To-night, instead of playing the final schedule games we will commence the rink games in the O.O.L.B.A. The draw for these games appears below.

IN ORDER to have the greens in as good a shape as possible for the big tournament—it has been decided that there will be no bowling at all on Tuesday—afternoon or evening.

IT WAS intended that the club doubles would be run on the elimination system, but at a recent meeting of the games committee they decided, for the good of the club as a whole, that a four-game series on the 2-1-0 system would be far better. So now the draw and dates for this big series will be posted in the club house in a day or two, and members are asked to get acquainted with all the details. Fred Brown is the convenor of this competition and he intends to commence play a week from to-night.

THE FINALS in the schedule play-offs will be played in the very near future.

ON SATURDAY night Oscar McGill defeated W. Fair to win the Novice Competition. This is the first year of this contest and it created a lot of interest. It was sponsored by R. M. Glover, and has proved a big boon for the new players.

To-Night's Draw

Cairns vs Fitzpatrick.
Penrose vs. Harrison.
Oke vs. Gimblett.
Downey vs. Freeman.
Coleman vs. Wall.
D. Smith vs. E. Smith.

Milton's copy of Euripides has been presented to the Bodleian Library in Oxford, England.

BASEBALL
OSHAWA (Champions) Vs. PETERBORO' (Terriers)
AT RIVERSIDE PARK, WEDNESDAY, AUG. 15, 5 P.M.
The first game in Oshawa between these two Juvenile squads was a thriller, the Terriers winning out with a rousing ninth inning rally. This game should be equally as good.
ADMISSION—ADULTS 25c, CHILDREN 5c
GRANSTANDS FREE.
26-37-6561.

SILVER SLIPPERS

By Temple Bailey

(Continued from Saturday)

CHAPTER 12

Joan had decided that Rose was more than interested. It was not that she, Joan, was jealous. But there were rights which belonged to a fiancee on which no other woman should encroach. And Rose did encroach. But there was nothing to be done about it. And Joan, on the surface, seemed serene and acquiescent.

After dinner she went at once upstairs, and it was nine o'clock when she came down. Drew had not arrived. Nancy and Adelaide were already playing bridge in the card room. Adelaide wore the costume of a French marquise—much rose-color, and panniers, and diamond buckles, and her white transformation further supplemented by curls and puffs. Nancy, as Night, had managed to invest the costume with a touch of her individuality—midnight blue chiffon with rhinestone stars twinkling amid its draperies, and a comet of them crowning her copper locks.

Joan was, very simply, a naiad—in a shimmer of pale green and silver, with crystal beads dripping. She wore the new slippers and a wrap of silver net. The old slippers had not come. Farley had asked for them at the office, and had been told that no parcel had been delivered.

Joan stopped for a moment by the bridge table, then made her way to the porch. A faint light still lingered over the harbor, and a little moon sailed high. Waiting for Drew, she sat down in a big chair not far from the steps, and it was as she sat there, wrapped in her web of silver, that Giles Armiger saw her.

She was leaning back in her chair, her cheek against the cushioned back, her eyes gazing unseeing into the night.

"Miss Dudley," he said.

She looked up surprised, then recognized him. "You've brought my slippers?"

"Yes. Am I too late? I was unavoidably detained."

She stuck out a foot. "I bought these today in Boston. So I didn't need the others."

He handed her the parcel, "Will you forgive me if I tell you I have put in with the shoes a little book which I thought you might like. It is an abridged history of Granitehead . . . perhaps when you have read it you will understand why my friend Scripps mends shoes and why I am in a bookshop."

He was standing before her with the ease of a man of the world. He wore white tennis trousers and a white turtle-necked sweater. His head was bare. She was aware that he was very good-looking.

She asked, "Why shouldn't your friend Scripps mend shoes and why shouldn't you sell books?"

"Well, people don't so much in these days, do they? But it is a throwback with both of us to our ancestry."

"Tell me about it. How is it a 'throwback'?"

"You will find it in the book."

"But I'd rather have you tell me."

She had not asked him to sit down. She couldn't, of course, Giles decided. If any one came up how could she present him? And some one might be coming up at any moment. He wanted her to himself. He resolved to put it to the touch.

"Will you walk with me a bit, while we talk about it?"

He felt her surprise, and added, "I know I am asking an unconventional thing. We haven't been properly introduced. But all Granitehead will give you my credentials, if you want them."

She laughed and rose at once. "I think Keats made us properly known to each other, don't you? And if he didn't, you are Giles Armiger and I am Joan Dudley. And that's enough formality, and I'll go as far with you as the pavilion."

He swung along beside her as they followed a path which led to a small eminence from which the pavilion overlooked the harbor. It was a still night with a slight mist drifting in. Through it the lights on the boats shone like pale stars. "There was a time when there were no pleasure craft in the harbor," Giles explained, "only fishing boats and great ships—loaded with teas and spices and silks. It was the masters of those ships who built some of the big houses which are still standing, and most of us have in our homes some reminders of their voyages—ivory, porcelain and lacquer. You'll find them in the humblest cottages—for the big ships were manned by our men—upstanding sailors, fine fellows. It is said that the sailors of Granitehead rowed Washington across the Delaware."

He stopped, "Am I boring you with this?"

Her voice came out of the dark, eager, interested. "Oh, no. Go on."

"The Revolution took most of our men away, and other towns got the trade. Shipping declined, and smaller boats began to go to the Grand Banks. Those were the days of storm and stress for the women, of weary waiting. But there was money in it all, and our men defied the dangers, until the day came when they turned to making shoes."

"Making shoes?"

"Yes, except for a few of the old aristocrats the whole town made shoes. Each house had its own little shop and the finished products were sent to the great factories which supplied the material. And no one lost caste because he was a village cobbler," he gave a short laugh, "Scripps' little place is the last outpost of the old order. Granitehead works no more with its hands. When the yacht clubs were built and the hotels, new ideals came in of luxury and high living. The sea and the little shops satisfy our people no longer. They have turned their backs on shoes and ships — and keep summer boarders."

She was not sure he was in earnest. "Oh, well, why shouldn't they?" she demanded.

"There's been a loss of sturdy independence," he asserted, "perhaps it is the trend of the times. But who am I to set myself against it? Scripps and I were college classmates and went overseas together. When we came back, I had no ambition left, only taste for my books, and Scripps was broken, in body and soul . . ." and his face was set in stern lines, "so we decided to do what our grandfathers did . . . and are rather liking it."

There was silence for a moment then Giles spoke in a lighter tone: "But the world moves, and we can't look back. I might shout to the stars, but I couldn't change things, could I?"

"Perhaps you wouldn't if you could."

"Perhaps not . . ."

A change of wind cleared the harbor suddenly. It seemed to burst on them like a spectacle, its lights wavering against the dark sky and in the darker waters. Along the shore on both sides the illumined windows of the clubs and hotels and great houses formed an almost unbroken line of brilliance. At the far end of the peninsula the great globe of the lighthouse hung like a moon among the clouds.

"My cousin lives in the lighthouse," Giles told Joan, "or rather, in the little house next to the light. It's a bit lonely for her with that wide strip of sand between her house and the summer cottages, and in winter there's not a soul for miles."

"But what makes her live there?"

"Her husband is the keeper, and she has hens and a garden . . . and a baby, and she is altogether a very happy little Dilly."

"Oh, I'm sure I shouldn't like it."

"Why not?"

"There's the loneliness,"

"But love lives there—with Dilly."

In the silence which ensued the music drifted up to them from the hotel. "I am afraid I must be going down," Joan said. "They'll be expecting me, and I have promised some dances."

She would dance of course with — Apollo! Giles grew a bit desperate with the thought of it. He dared not ask if he might come and see her. So he said: "Will you drop into the shop some day, and let me show you my treasures? And if Scripps is out, I'll introduce you to old Peter."

"Peter?"

"Our pet gull."

"Why must I wait until Scripps is out to meet Peter?"

"Scripps shrinks from meeting strangers. He was in aviation during the war, and fell with his plane, he has been very slow in getting back . . ."

They had come to the hotel steps The porch was deserted, everybody was in the ballroom, for the costume dance was on.

Joan held out her hand, "Thank you for the little book. I will return it when I have read it."

"I'd like to have you keep it."

"Oh, may I? And may I come and thank you?"

Answer to previous puzzle

THE TUTTS - By Crawford Young

Copyright, 1934, by Central Press Association, Inc.

THE STARS SAY . . .

By GENEVIEVE KEMBLE

For Tuesday, August 14

The mutual as well as lunar transits must be interpreted as having a "mixed influence" on the affairs of this day. While there may be some advantageous stir in literary, publishing, publicity and promotional schemes and plans, yet there is omen of impediment, obstacles and postponements or other obstructing or disappointing forces to combat. This might possibly be in the nature of illness or bereavement.

Those whose birthday it is may have a year in which there may be contradictions or conflict in the smooth running of affairs. While all pertaining to writings, publishings, publicity and promotion has signs of activity and profit yet there are also signals of delays, disappointments, obstacles and impediments. These may be in the nature of illness or bereavement.

A child born on this day should be versatile, clever, studious and responsible, but should be trained to overcome impediments and frustrations in its business career

Madoc

During the August holidays, services are being held in St. John the Baptist Anglican church on alternate Sunday mornings, with the Licensed Lay Reader, Mr. Craver, of Stirling, in charge, during the absence of the Rector, Rev. G. W. Hope Swayne in camp at Trout Lake, Bancroft.

RUSH POINT.

Mr. Harold Seeney left Rush Point this week to resume his position with the Wentworth Motors at Hamilton. His host of friends here wish him every success in his work in the city.

Word was received on Wednesday by Mrs. Thos. Menzies of the death of her mother, Mrs. McArthur, who passed away at the home of Mrs. Leonard Keene on Wednesday afternoon, Aug. 8.

Mrs. J. Alley and granddaughters, the Misses Orpha and Mabel McClernon, of Gilbert Plains, Manitoba, left Havelock on Wednesday afternoon to return to the West after spending six weeks visiting friends at Trent River, Norwood, Havelock and Rush Point.

PLANE WINGS SOAR OVER WORLD NATIONS BOLSTER WAR DEFENSE

Germany Sets Pace for Armed Aviation Progress in Europe.

ENGLAND ALARMED.

By Central Press Canadian.

LONDON, August 13. — Wings over Europe?

Twenty thousand German bombers and pursuit aeroplanes filling the skies to England and France; flanking combat ships detaching themselves from the invading squadron masses to route thin lines of French and British ships soaring vainly to halt the Nazi aircraft.... two hours out of Germany, destruction raining from the skies on Paris London and Brussels....mask-penetrating poison gas and bacterial infection destroying millions of civilians, even those hiding "safely" in bomb-proof cellars.....

A fantasy? On the contrary, the sober picture painted by a keen journalist, Wickham Steel, ex-editor of the conservative London Times, and by a famous analytical military critic, Captain B. H. Liddell Hart.

Aviation Engulfs World

A wave of feverish interest on military aviation has engulfed the war offices of the world, and in Europe the nightmare of hostile bombers swooping down on unprotected continental capitals loosing a shower of death has tripled and quadrupled aviation budgets.

Faced by Germany, where Gen. Hermann Goering, Reich minister of aviation, and a famous world war ace, defiantly violates the Versailles treaty in regard to military aircraft and openly manufactures war planes. France, England and Italy are pouring millions into the latest pursuit, combat and bombing planes and airships.

Twenty thousand efficient war machines for the reich is the aim of Goering, who increased the aviation budget from $33,000,000 to $83,000,000 in his first year of office, ostensibly for civil flying, though such transportation declined tremendously during depression years. Recently Germany began to purchase military aeroplane motors and equipment from England, the United States, and even France, while hundreds of factories in the reich are speeding up a return to its "place in the skies."

"Make the German nation a nation of German flyers," Goering has demanded.

England Alarmed.

England has viewed the new evolution with alarm. The realization that under present speed conditions Britain is but two hours from a Nazi bombing invasion recalls the bitter memory of world war days when the ex-kaiser's Zeppelins and aeroplanes brought tragedy across the channel in frequent night raids.

When Acting Prime Minister Stanley Baldwin asserted in Parliament that England "cannot alone reduce its armaments but requires an adequate defence," and asks for $100,000,000 to expand the air force to 1,310 first line aeroplanes within the next few years, he was loudly cheered.

Since the Barthou-Simon "military agreements" between France and England, the former nation increased its aviation expenditures to $69,000,000, partly to nationalize mass production of war aeroplanes. It now possesses 1,650 first line ships plus reserves of 1,300.

In Italy of course aviation has been concentrated mostly on seaplanes due to the long coast line. A budget increase to finance the cost of expanding the present fleet of 1,507 fighting aeroplanes, has been adopted.

Japan's Force Low

Soviet Russia, with 1,400 first-line ships, remains non-committal about its reserves. Few know how many speedy aircraft are concentrated in eastern Siberia for the looming war with Japan.

The Nipponese, unlike the Russians, are not noted for their flying skill. Constant air crashes, and "timidity," keep Japan's trim fighting aeroplanes at less than a thousand.

The Little Entente countries of central Europe, nominally France's allies, have between them nearly 3,000 efficient military aircraft. During present expansion by Goering in Germany, they, too, have poured more gold into their already top heavy defence structures.

The growing air menace with its new military technique has brought vexing problems of tactics.

Military critics view the new strategy as one in which rival fleets will bomb and destroy the large cities of their respective enemies, in order to gain speedy victory. But on the other hand the knowledge that such bombing may bring retaliation or cause both capitals for example, to be attacked simultaneously, may bring international agreement not to permit such air bombings. England has long been trying to have this plan promulgated.

Meanwhile, civilians are regularly given gas mask drills and marched into "bomb-proof" cellars during mock aeroplanes' raids.

Read the Examiner Want Ads. If you are Looking for Bargains

BRICK BRADFORD—In the City Beneath the Sea — By William Ritt and Clarence Gray

MUGGS McGINNIS — Sour Grapes — By WALLY BISHOP

Copyright, 1934, by Central Press Association, Inc.

HIGH PRESSURE PETE — Oh, Yeah? — By GEORGE SWAN

Copyright, 1934, by Central Press Association, Inc.

TILLIE THE TOILER — By Russ Westover

© 1934, King Features Syndicate, Inc., Great Britain rights reserved.

BRINGING UP FATHER — By George McManus

© 1934, King Features Syndicate, Inc., Great Britain rights reserved.

For Profit USE THE CLASSIFIED For Profit

WANT AD. RATES

Cash 1 cent per word or figure per insertion.

Minimum Charge, 25c for Any Advt.

If Charged 1½ cent per word or figure per insertion.

Phone We will call for your ad and give you the cash rate. **1600**

CHARGES:

Card of Thanks 50c
In Memoriam (100 to 2 inches) .. 25c
Over 2 inches, per inch 25c
With black border, extra 25c
Birth Notice 50c
Death Notice 50c
Lodge (Back Page), per inch .. $1.00
Lodge Local (Back Page), inch . $1.40

Index to Examiner Classified Want Advts.

Agents Wanted L
Business Chances I
Business Opportunities ..... U
Chiropractor ..... J
Cottages, Summer Resorts ..... B
Domestics Wanted ..... S
Employment Wanted ..... K
Female Help Wanted ..... N
Found ..... O
For Rent—General C
For Sale—General ..... A
General Notice ..... T
Help Wanted—Male or Female ..... G
Live Stock ..... O
Lost ..... M
Male Help Wanted ..... P
Personal ..... W
Pet Stock ..... R
Poultry for Sale and Eggs ..... P
Radio V
Real Estate ..... D
Salesmen Wanted ..... P
Situations Vacant ..... N
To Rent—Houses & Apartments .. B
Used Cars for Sale ..... E
Wanted—General ..... Q

a For Sale—General

FOR SALE—WEALTHY APPLES. Apply 202 Park Hill Road. 3d 37 6574A

ONLY A FEW BUNDLES OF Clean Papers at 5c per bundle, Examiner Office. 6d 40 A

25 BUNDLES KINDLING OR SUMMER wood, delivered anywhere in city for $1.00. Kinsella Barrel and Shingle Factory. Phone 3080. 6d-41-4322A

CREAM WICKER BABY CARRIAGE $4. 129 Hazlett. 6d-38-4324A

WEST END WOOD YARD, DRY Hemlock, Hardwood Slabs, Mixed Wood $1, $2, $3. loads. Phone 1965. 3d 36 4253A

COLLIE PUPS, also MAN'S BICYCLE. Phone 522 r 22. 3d 36 6537A

STEEL GARAGE, 18½ x 10½. Apply 205 Brock Street. 3d 36 4270A

DE LAVAL SILO, 12 x 30, WITH roof, good condition. Apply 642 Waterford. 3d 36 4268A

RECENTLY TUNED PIANO FOR sale, also electric range. Reasonable for cash. Phone 1735M. 6d-41-4325A

UPRIGHT PIANO, MAHOGANY — Cost $400, will take $37.50 if sold to-night. Phone 2264. 3d-38-4327A

FOR SALE—WICKER BABY CARRIage, good condition, $4.00. 274 Westcott Street. 3d 36 4262A

MUST SELL AT ONCE—ALMOST New Electric Washer, Ironer, Floor Polisher and Waxer; Cabinet Electric Radio, Bed Springs and Mattress; Dining Room Table, Small Tables, Large Leather Chairs, Smaller Chairs, Floor Rug, Oil Heater, 75 to 100 feet Hose, Lawn Mower, Pulley Clothes Line, three Burner Gas Plate, Electric Iron and Cord; Desk Lamp and Cord. 470 Driscoll Terrace. 3d 6 10 13 4294A

b For Rent—Houses and Apartments

TO RENT—HOUSEKEEPING ROOMS Heated, central. 106 McDonnel 3d 37 4300B

SIX ROOMED HOUSE, CONVENIences, central. Write Box 4297 Examiner. 3d 37 4297B

HOUSE, NO. 259 RUBIDGE STREET; hot water heating. Possession can be arranged. Apply 437 George Street. dtf-4344B

HOUSE, 402 BELMONT AVENUE (corner Belmont and Weller). Apply 437 George Street. dtf-2199B

IMPORTANT!

In requesting us to call for your ad, the order must be phoned before 11 a.m. in order to insure it being inserted on the same day.

b For Rent—Houses and Apartments.

APARTMENTS, HEATED OR UNheated, central, residential. Apply Emmett Sheehy, Solicitor. 3d-38-6589B

MEDIUM SIZED HOUSE, BRIGHT Duplex. Apply 183 Antrim. 6d 36 4300B

BUNGALOW, WEST END, MODERN Phone 2531W. 3d-38-4316B

TWO PARTLY FURNISHED ROOMS 557 Patterson St. 3d-38-4317B

Most DESIRABLE HEATED GROUND Floor Aparment, just completed 5-room private entrance, continuous hot water, fire place, garage. 56 McDonnell. 3d 36 4276B

FINE HOME, HARDWOOD FLOORS, hot water heating, laundry in basement, six bed-rooms. 220 Dublin St. Apply Bogue's Drug Store. 3d 36 4250B

HEATED APARTMENT IN HANE OF Commerce Building. Immediate possession. Apply 437 George Street dtf-4177B

MODERN HOME, WEST END, EVERY convenience. Garage. Phone 1925W. 3d-38-4303B

THREE OR FOUR ROOMED FLAT to rent. Reasonable. 3 Minutes from Auburn Mills. Apply 377 Water St. 3d-38-4317B

TWO FURNISHED ROOMS IN private home. Use of phone. Board optional. Phone 2045W. 3d-38-6585B

c For Rent—General

GARAGE TO RENT— CONVENIENT to Downtown Offices and Stores. Apply 437 George Street. dtf-1092C

STORE, NO. 173½ SIMCOE STREET Immediate possession. Apply 437 George Street. dtf-1397C

FOR RENT — SPACE IN TOBACCO shop on George St., ideal for barber shop and beauty parlor or pool room. Write Box 4307. 3d-38-4307C

d Real Estate

FOR SALE — EAST ½ LOT 20, CONcession 8, Emily, 100 Acres; good location. Immediate possession. Apply 437 George Street, Peterborough. dtf-4232D

FINLEY ESTATE, GOOD 120 ACRES Farm, lot 15, con 1, Emily. Good buildings, plenty of water. Flowing possession. Apply on premises. 12d-42-4123D

FOR SALE—200 ACRES 1ST CLASS land, never failing spring, 1st Con. Otonabee. Price and terms. Apply C. A. Renwick, Westwood, Ont. 3d 37 4292D

NINE ROOM HOUSE, ALL CONVENience. Double Garage. For sale or exchange for smaller house or will rent. 1826J. 490 Albert Street. 3d 36 4263D

e Summer Cottages

FURNISHED COTTAGE, CHEMONG Lake. Phone 901 r 21. 3d 36 6585E

COMFORTABLE COTTAGE ON beautiful Lake Baptiste. Last two weeks of August and September. Excellent Beach. Boat. Phone 706. 3d 37 4291E

g Help Wanted, Male

A YOUNG MAN FROM 21-30 WILLing to make himself a permanent position with possibilities of future promotion. Write stating age, experience and telephone number to Box 6565 Examiner. 6d 40 6563G

h Help Wanted, Female

MIDDLE AGED WOMAN OR COUNtry girl to assist with housework and care of four children by September first. State wages. Write Box 4304 Examiner. 1d-36-4304H

EXPERIENCED COOK GENERAL — References, Write Box 4233 Examiner. 3d-38-4233H

GENERAL WORKER — 261 CHARlotte. 3d-38-4311H

j Employment Wanted

HOUSEWORK WANTED — BY DAY. Phone 946J. 4d 38 4299J

l Agents Wanted

CANADA'S CELEBRATED "ROYAL" Series Personal Christmas Greeting Cards. Dollar a dozen and up. Secure orders even in spare time, deliver later. Splendid profit. Experience or capital unnecessary. Five dollar sample book free to workers. Bradley-Garretson, Brantford, Ontario. 6d 39 4284L

SCOTT'S SCRAPBOOK — By R. J. Scott

Waterdown Ghost Gives Family Scare

WATERDOWN, Aug. 13 (C.P.)—The Waterdown ghost has walked again according to Wilfred and Mrs. Robson, who live near here on Saturday they visited the farm of Art Hood on the fourth concession where the ghostly figure was supposed to be stalking through the countryside. They returned home about midnight without seeing the apparition.

They had not been indoors more than a few moments when there was a terrific thump against the side of the house. The occupants shouted to know who was there and the bump repeated. Then Mr. and Mrs. Robson went to the window to see the Waterdown ghost solemnly circling the lilac bush on the lawn. It vanished as suddenly as it had come. Police were called and a search made of the neighborhood, but nothing was discovered.

The "ghost" is described as having the figure of a man of substantial proportions, wearing a woman's coat and hat. It has the habit of popping up out of ditches and vanishing with the greatest of ease.

Buffalo Sportsman Lands Large Muskie

(Examiner Correspondence)

HASTINGS, Aug. 13.—The largest lunge to be landed in local waters this season was landed over the week-end. Johnnie Orr of Buffalo was the lucky sportsman, accompanied by Dr. Copely, also of Buffalo with Sol Scriver as guide. They were trawling opposite Elm Point, summer resort of Mr. Stephen Murphy when the Buffalo bait which Orr was using tempted the big fellow which weighed 29 pounds, 10 ounces and measured 45 inches from tip to tip. It required 35 minutes to land it. The two Americans, who were guests of Mr. Murphy had a very successful two-day catch, getting 14 pickerel and four bass as well as the big one.

Michigan Girl Held In Death Of Baby

WINDSOR, Ont., Aug. 13. — (C. P.). — ——When she waived extradition to -day Miss Jean Skeen of Highland Park, Mich., was brough back to Riverside for questioning in connection with the finding of the body of a new-born girl in the drawer of a dresser in a room which the woman occupied for a week.

Police say the woman has admitted she is the mother of the babe but that she claims to know nothing of it's death. On instructions from the County Crown Attorney the woman has been placed in hospital. She is an employee in the office of a Detroit physician, police state.

m Lost

FRIDAY, ON LAKEFIELD ROAD— Green side rack off truck. Finder please phone Examiner 1600. 3d-38-4323M

LADIES' WRIST WATCH — WHITE gold. Inscription "Helen From Roy 1930." Finder please leave at The Examiner. Reward. 3d-38-4329M

FIVE DOLLAR BILL SATURDAY AFternoon on east side George St. between Brock and Charlotte, or on Charlotte near Custom House. Phone 3657M. Reward. 1d-36-4309M

n Found

ONE HUNDRED OF SUGAR—OWNER may have same by proving property and paying for advertisement. Phone 3055. 2d-37-4326N

o Live Stock

TWENTY-SEVEN GOOD OXFORD ewes. Reasonable. Apply 19 Conger St. 3d-38-4310O

q Wanted

WANTED — WOOD TO SAW WITH Sawing Machine. Phone 585W. 3d 36 4279Q

DAY NURSING OR HOUSEWORK BY middle aged woman. Apply 133 Rubidge street or phone 1547W. 3d-38-4326Q

WANTED — TO BUY SMALL HOUSE State terms and location. Write Box 4285 Examiner. 3d 36 4285Q

MODERN 6 OR 7 ROOMED HOUSE wanted by couple Oct. 1st. Phone 1511. 3d-38-4319Q

WANTED—2 ROOMS OR ROOM AND board for 2 Catholic boys. Reasonable. Write Box 4320 Examiner. 3d-38-4320Q

2 UNFURNISHED HEATED ROOMS— Central, reasonable. Write stating full particulars to Box 4321 Examiner. 3d-38-4321Q

WANTED — WATER PUMP. PHONE 946J. 4d 38 4298Q

HOUSE— CENTRAL. RENT $18 OR $20. Write Box 4296 Examiner. 3d 37 4296Q

EXPERIENCED BLACKSMITH. State wages with board. Apply O. B. McIlvena, Warsaw. 3d 36 6549Q

COOK STOVES AND QUEBEC HEATers Wanted. Phone 3475W. 3d 36 42/3Q

MODERN, FURNISHED, HEATED apartment, preferably in north end by Sept. 1st. Address full details to Box 4302 Examiner. 3d-38-4302Q

3 UNFURNISHED ROOMS — WRITE Box 4305 Examiner. 3d-38-4305Q

HAND STRAW CUTTER—MUST BE in good condition. Phone 3483J. 3d-38-4311Q

CALEDONIANS LOSE TO C.P. IN PECK CUP

Players Lack Finish Around Goal to Make Game Very Uninteresting.

PACKERS 3, SCOTS 1.

Misfortune reigned supreme in the Caledonian Camp on Saturday afternoon, against the Packers in the Peck Cup semi-final, when the latter eleven out-scored them by three to one, before a fair attendance of spectators. Every action of the losers failed to materialize to advantage.

Packers Open Scoring

In the early stages, the play run from end to end with the Scots missing opportunities galore in front of goal. A break away by George Downer split the defense and a perfect cross was met by Todd who found the custodian stopping the drive. Art Downer then hit the upright and Denisen cleared the situation from a scrimmage. A later visit gave the Packers the opening tally when G. Downer bulged the net on an individual effort. The Scots went back to the other end where Green about tallied from close in. The winners gained play at the Scots goal where Art Downer connected with a first timer to register the second goal. They went back again to find the Scot's custodian making spectacular saves from rocket drives of the Packer's attack.

Half time: Packers 2, Caledonians 0.

Uninteresting Period

On resuming, the Scot's right winger kept up a steady pressure to give his pivot man plenty of chances to score but no luck came his way, although the attempt by Green a little later missed the objective by inches. Mid-field tactics held sway with an easy going style of combination proving uninteresting. Repeated scrimmages took place in front of the goal with the goalies holding their citadel intact, but Tice had to admit defeat when Todd connected with a first timer that found the inside of the rigging. The last spurt given by the Caledonians brought them a successful corner kick when Dyer headed in a smart goal to save his team from a whitewash. Canadian Packers 3; Caledonians 1.

Goal scorers: Packers, G. Downer, A. Downer and Todd. Scots: Dyer.

Caledonians—Ed. Tice, goal; H. Mann and W. Denisen, full backs; R. Carmichael, H. Webb and A. Stevens, halves; D. Mowry, G. Clark, D. Green, F. Dyer and W. Rankin, forwards.

Canada Packers—J. Chamberlain, goal; A. Downer and N. Downer, full backs; W. McCracken and A. Bromley, halves; M. Gadagan, A. Downer, E. Todd, E. Rishea, and G. Downer, forwards.

Referee—W. Harrington.

CAMPBELLFORD

NEWS ITEMS FOR THE TRENT TOWN DISTRICT

The Rev. A. C. Reeves, of Norwood, conducted the morning service at St. Andrew's Presbyterian Church on Sunday. The pastor, Rev. J. C. Robinson, exchanged with Mr. Reeves, who is a former pastor of St. Andrew's.

Mr. and Mrs. Don. Ferguson, of Elgin, were the week-end guests of Mr. and Mrs. M. Ferguson.

Mr. and Mrs. Clifford Scriber, of Hastings, accompanied by Mr. and Mrs. Tobin, of Toronto, were the guests on Saturday of Mrs. Scriber's parents, Mr. and Mrs. R. MacPherson.

Miss Catherine White, of Peterborough, is holidaying with her uncle and aunt, Mr. and Mrs. E. H. Lewis.

The Misses Leona Meyers and Mary Catharine Murphy, of Elgin, were the guests of Mr. and Mrs. M. Ferguson over the past week.

Mr. and Mrs. Stanley have returned to their home in Port Hope, after visiting their daughter, Mrs. C. J. Windrim, and Mr. Windrim and Stanley.

Mr. and Mrs. William Cochrane, Miss Iona MacPherson and Miss Eva Nicholas, all of Peterborough, spent the week-end in town.

s Used Cars for Sale

CHEVROLET SEDAN $50—APPLY 372 George St. South before 7 p.m. 2d-37-4313S

t General Notice

MILLER AUTO WRECKERS, 201 Romaine Street. Phone 3331. Used Tires 19 x 5.00, 20 x 5.00. Ford Coupe, cheap; Car truck. Parts for all makes of cars. 3d 37 6572T

CARPENTERING AND CABINETmaking, hardwood floors laid, finished 7½c foot. Repairs, alterations, furniture repaired, remodelled. Phone 1758F 6d 8 10 13 15 17 20 4217T

Bring Your PRINTING Problems to Us

Middle School Examination Results

Abbreviations: English Composition, E.C.; English Literature, E.L.; Canadian History, C.H.: Ancient History, A.H.; Algebra, Alg; Geometry, Geom.; Physics, Phys.; Chemistry, Chem.; Latin Authors, L.A.; Latin Composition, L.C.; French Authors, F.A.; French Composition, F.C.; German Authors, G.A.; German Composition, G.C.; Greek Authors, Gr. A.; Greek Accidence, Gr. Acc.

Allan, Norman: E.C., C., C.H., Chem., C.
Allen, Frances: E.C., 3; C.H., C.; Geom., 2; F.A., 2.
Allen, Ross: Geom., 2.
Amys, Philip: E.C., C., C.H., C.; A.H., C.; Geom., 1; Chem., C.
Archibald, John A.: Phys., 3.
Armstrong, Ferne: E.L., C; A.H., C; Alg., C; Phys., C; Chem., 2; L.C., C; F.C., 2.
Ashbury, Edna: E.C., 2; C.H., 1; Geom., 1; Chem., 1; L.C., 1; F.A., 1.
Banks, Marlow: A.H., 1; L.A., 1; L.C., 2; F.C., 2.
Barr, Ferguson: E.L., 2; A.H., 1; Alg., 1; L.A., 1; F.C., 1; Gr. A., 1; Gr. Acc., 1.
Best, June: E.C., C; E.L., 2; A.H., 3; Alg., C; Geom., C; L.A., C; F.C., 2; G.A., 1; G.C., C.
Black, Morris: E.L., 2; C.H., C; A.H., C; Alg., 2; L.A., 2; F.C., 3; G.A., C; G.C., 2.
Boate, Olive: Geom., 2; F.A., C.
Boddy, Edith: E.C., C; L.C., C.
Bond, Sherry: E.C., 2; C.H., 2; F.A., 2.
Boorman, Dorothy: E.C., 2.
Boorman, Gwenyth: E.C., 1; C.H., 1; Geom., 2; L.C., 2; F.A., 1.
Borland, John: E.C., 1; E.L., 2; C.H., 2; A.H., 2; Alg., 1; L.A., 1; F.C., 1; G.A., 1; G.C., 2.
Borland, Mary: E.C., 3; E.L., 2; A.H., 2; Alg., C; Chem., C; F.C., C.
Botnick, Hannah: A.H., 3; Alg., C; Phys., 3; Chem., C; L.A., C; F.C., 2.
Botnick, Harold: L.A., 2.
Braden, Orvel: C.H., C; L.C., C.
Braden, Verna: Geom., 2; Chem., C.
Braund, Phyllis: E.L., 3; F.A., 2.
Brown, Elizabeth: Chem., 2; F.A., 1.
Bull, Amy: E.C., 2; C.H., 1; Geom., 2; Chem., 1; L.C., 1; F.A., 1.
Campbell, John: A.H., C; Alg., 2; Phys., 2; L.A., C; F.C., C.
Carter, Harry: C.H., 2; Chem., C; F.A., 2.
Carvolth, Gladys: E.L., 2; A.H., 2; Alg., 2; Phys., 2; L.A., 1; F.C., 2.
Castle, Betty: E.C., 2; C.H., C; L.C., 1; F.A., 1.
Clark, James: A.H., 2; Alg., 1; Phys., 1; L.A., 1; L.C., C; F.C., C.
Comstock, Maxwell: E.C., C; C.H., 2.
Comrie, Sinclair: Alg., 2.
Couper, John S.: E.L., 2; A.H., 2; Alg., 2; Phys., 1; L.A., 2; F.C., 2.
Cowling, Jean: E.L., 1; A.H., 3; Alg., 2; L.A., 1; F.C., 1; G.A., 1; G.C., 1.
Cruthers, Douglas: C.H., C; Geom., 1; Chem., C.
Curry, Stewart: E.C., 2; C.H., 2; Chem., C.
Darcy, Robert: Alg., C; Phys., C.
Darling, Alice: E.C., 2; E.L., 1; C.H., 2; Geom., 1; Chem., 2; L.C., 1; F.A., 1.
Dawson, Alfred: E.C., C; C.H., 2; Geom., 1; Chem., 2; F.A., 1.
Dawson, Barbara: E.C., 2; E.L., 1; A.H., C; Alg., 1; Phys., 2; L.A., 2; F.C., 2.
Detcher, Elizabeth: E.C., 3; L.C., C; F.A., 1.
Dewart, Julia: E.C., 2; C.H., 2; Chem., C; L.C., 2; F.A., 2.
Dinesen, Kaj: A.H., 1; Alg., 2; F.C., 1; G.C., 2.
Eason, Richard: A.H., C; L.A., 2.
Edmison, Margaret: E.C., 1; C.H., 2; Geom., 2; Chem., 2; L.C., 2; F.A., 1.
Edmondson, Eric: Alg., 1; Chem., 1.
Edwards, Wilhelmine: E.C., C; L.C., 3.
Elcombe, Harold: E.C., 1; C.H., 2; Chem., 2; F.A., 2.
Elliott, Doreine: Geom., 1; Chem., C; L.C., C; F.A., 1.
Ellis, Ruth: E.C., 3; C.H., 2; L.C., C.
Evans, Marguerite: E.C., 2.
Fee, Emma: E.C., C; Chem., C; F.A., 2.
Flannery, Inez: C.H., C; Geom., 2; F.A., 2.
Florence, Earl: L.C., 2; Geom., 3.
Ford, William: E.L., 1; A.H., 2; Phys., 1.
Foster, Kathleen: E.L., 2; A.H., C; Alg., 2; Phys., 2; Chem., C; L.A., 1; L.C., 3; F.C., 2.
Gall, Elizabeth: E.C., C; C.H., 2; Chem., C; L.C., C; F.A., 1.
Gates, Murray: E.C., 1; C.H., 2; Geom., 1; Chem., C; F.A., 2.
Gemmell, John: A.H., C; Chem., C; L.C., 3; F.A., 2.
Gillespie, Jean: E.C., C.
Gillis, Ray: A.H., C; Alg., 2; Geom., 1; Phys., 2; F.A., 1; F.C., 2.
Gerard, Gladys: E.L., C; A.H., C; Alg., C; Chem., C; L.A., 2; L.C., C.
Grahame, Jacqueline: E.C., 1; F.A., 1.
Gunsolus, Gordon: E.C., C; C.H., C; Chem., C; L.C., C.
Hagerman, Ralph: E.C., 2; F.A., 1.
Hall, George: C.H., 2; Geom., 2; Chem., 2; L.C., 3; F.A., 1.
Hall, Harold: C.H., 1; Chem., 1; L.C., C; F.A., 2.
Hall, James: E.C., 1; C.H., C; Geom., 1; F.A., 1.
Hammell, Howard: C.H., C; Chem., 1; L.C., C.
Hammond, Eunice: E.C., 2; C.H., 2; Chem., 2; L.C., 2.
Harris, Margaret: E.C., 2; Chem., C; L.C., 2; F.A., 1.
Harvey, Marion: E.C., 2; C.H., C; Geom., 1; Chem., C; L.C., 2; F.A., 1.
Henry, Lawrence: E.L., 2; A.H., 1; Alg., 1; Phys., 1; L.A., 1; F.C., 1.
Henry, Maxwell: E.L., C; Alg., C; L.A., C; L.C., C; F.C., C.
Hiland, Joseph: E.C., C; A.H., 1; Chem., 1; L.C., 1; F.A., 1.
Hooper, Thomas: E.C., 2; Chem., 2; F.A., 2.
Hooton, Muriel: E.L., 3; A.H., C; L.A., C.
Hope, Mary, E.C., 3; Chem., 2; F.A., 2.
Hopwood, Elizabeth: E.L., 2; Phys., C; L.A., 2.
Howden, Garnet: C.H., C; Geom., C; Chem., C.
Howe, Ronald: Chem., 2; F.A., 1.
Howell, Walter: E.L., 2; A.H., 2; Alg., 1 Phys., 1; L.A., 1; F.C., 1.
Huffman, Edward: Geom., 2; Chem., 2.
Huffman, Robert: Alg., 1; Phys., 1.
Huggins, Russell: E.C., 2; C.H., C; Chem., C; F.A., 1.
Hughes, Norma: A.H., 1; Geom., 1; L.C., 1; F.C., 1.
Hunt, Gordon: E.C., 3; E.L., 2; A.H., 1; Alg., C; Phys., 2; L.A., 1; F.C., C.
Irwin, Isobel: E.L., 2; A.H., C; Alg., C; Phys., 2.
Irwin, Kenneth: E.C., 2; C.H., 2; Geom., 1; Chem., 2; L.C., C; F.A., 1.
Jackson, Isobel: E.C., C; F.A., 1.
Jackson, Keith: Geom., C.
James, Harold: E.C., 3; C.H., 2; Geom., C; Chem., 2; F.A., 2.
Janeway, Lorne: E.C., 2; C.H., 2; L.C., C; F.A., 1.
Johnston, Gordon: E.C., 3; C.H., 1; Geom., 1; Chem., 1; L.C., 1; F.A., 2.
Jopling, Frank: Phys., C; L.C., C.
Kay, Anna: E.C., 3; C.H., 2.
King, Isobel: E.C., C; C.H., C.
Kitney, John: E.C., 2; Phys., 2; Chem., 2; L.C., 3; F.A., 2.
Lacey, Dorothy: E.C., 2.
Lacey, Kathleen: Phys., 3; L.A., 3.
Langley, Alicia: E.C., 2; L.C., C; F.A., 1.
Langley, John: G.A., C.
Latimer, Ross: Geom., C.
Lauchlan, May: E.L., 2; A.H., 2; Alg., 2; Phys., 3; L.A., C; F.C., 2.
Lawrence, Kathleen: E.C., 2; C.H., 1; F.A., C.
Lawrence, Phyllis: E.L., 2; A.H., 2; Alg., 1; Phys., 2; L.A., 2; F.C., 2.
Lewis, Donald: A.H., 2; L.A., 2; F.C., 2.
Lillico, Marguerite: E.C., 2; C.H., 2; Geom., 1; Chem., 2; L.C., 2; F.A., 2.
Livingstone, Lloyd: C.H., C; Geom., 2.
Lundy, Louise: Phys., C; Chem., 2; L.A., C; F.C., C.
Macdonald, Anne: E.L., 2; A.H., 2; Alg., C; L.A., 1; F.C., 1; G.A., 1; G.C., 2.
Macdonald, Margaret: E.C., C; E.L., C; F.C., C.
Mackay, Elizabeth: E.C., 2; C.H., 1; Geom., 1; L.C., 1; F.A., 1.
McPherson, Douglas: A.H., C; Alg., 2; Phys., C; L.A., C; L.C., C; F.C., 2.
McAdams, Irene: Alg., C; Chem., C; L.A., C; F.A., 2; F.C., 2.
McCarrell, Lorraine: C.H., 2; Geom., C; Chem., 1; L.C., 2; F.A., 2.
McIntyre, Gordon: A.H., C; Phys., C.
McKinstry, Clifford: E.C., 2.
McKone, Jack: E.L., C; A.H., C; Alg., 1; Phys., C; L.A., C; F.A., 1; F.C., 3.
Maybee, Robert: E.L., C; Alg., 1; Phys., 2; L.A., 2; F.A., 2.
Merrett, Dorothy: E.C., 2; C.H., C; F.A., 1.
Miller, Jack: E.L., C; A.H., C; Alg., C; Phys., 3; L.A., C.
Morden, Dorothy: A.H., 2; Alg., 2; Geom., 2; Phys., 2; L.A., 2; F.C., 2.
Morden, Dorothy: A.H., 2; Alg., 2; Geom., 2; Phys., 2; L.A., 2; F.C., 2.
Morgan Clairemont: E.L., 3; Alg., 2; Phys., 1; L.A., C.
Morrow, Jack: C.H., 2; Chem., 2.
Morrow, James: E.L., C; Alg., 3; L.A., 2; L.C., C; F.C., 2.
Northey, Elizabeth: A.H., 3.
Pammett, Gordon: E.L., 1; A.H., 2; Alg., 3; Phys., 1; L.A., C; F.C., 2.
Pammett, Norma: E.C., 3; C.H., 3; F.A., 2.
Parker, Margaret: E.C., 2; C.H., 1; Geom., 2; Chem., C; L.C., 2; F.A., 1.
Parrington, Olive: E.C., 2; L.C., C; F.A., 2.
Patch, Carleton: E.L., 1; A.H., 1; Alg., 1; Phys., 1; L.A., 1; F.C., 1.
Patte, Samuel: E.L., 2; A.H., 2; Alg., 1; Phys., 2; L.A., 1; F.C., 1.
Patterson, Jack: E.C., C; C.H., C; Chem., C.
Perry, Walter: E.C., C.
Piper, Lorene: E.C., C; C.H., 2; Geom., 2; Chem., 3; L.C., C; F.A., 2.
Pitchford, Margaret: E.C., C; C.H., 2; Geom., 3; L.C., C; F.A., 2.
Plunkett, Stella: E.C., 2; C.H., 2; Geom., 2; Chem., 2; L.C., 1; F.A., 2.
Pratten, John: E.C., 3; C.H., 2; Geom., 2; Chem., 2; F.A., 1.
Pulkinghorn, Ross: E.L., 1; A.H., 1; Alg., 1; Phys., 1; L.A., 1; F.C., 2.
Purdy Agnes, A.H., C; Alg., C; L.A., C.
Reid, Eleanor: E.C., 3; Geom., 2; F.A., 2.
Renwick, Mae: E.L., C; Phys., C; L.C., 3.
Richardson, Donald: Alg., 2; L.A., C; F.C., 2.
Ringer, George: E.L., C; A.H., C; Phys., C.
Rogers, Beverly: E.C., 1; L.C., C; F.A., 2.
Rogers, Harold: E.C., 1; C.H., 1; Geom., 1; Chem., 1; L.C., 1; F.A., 1.
Rogow, Esther: E.C., 3; A.H., C; Alg., C; L.A., C; F.A., 2; F.C., C.
Rogow, Katy: E.C., 2; C.H., 2; L.C., 2; F.A., 2.
Rose, Arthur: E.C., 3; Geom., 2; F.A., 2.
Roseborough, Elva: E.C., 3; C.H., C; Chem., C; L.C., 1; F.A., 2.
Ross, Donald: E.C., 3; Geom., C; F.A., 2.
Routly, Doris: E.C., C; C.H., 2; Geom., 1; Chem., 2; L.C., 1; F.A., 2.
Rowe, Olive: C.H., 2; Alg., 2; Phys., 3; L.A., 1.
Rutherford, Alma: E.L., 2; Phys., 2; L.A., C; F.C., 2.
Rutherford, Lloyd: E.C., 2; E.L., 1; A.H., 3; Alg., 2; Phys., 2; L.A., 2; F.C., C.
Salmonsen, Marion: E.C., 3; C.H., 1; Chem., 1; L.C., 1; F.A., 1.
G. Sangster, Wm: L.A., C; F.C., C.
Scott, Jean: E.C., C; E.L., 2; A.H., 2; Alg., 3; Chem., 2; L.A., 1; F.C., 1.
Scott, William: E.C., C; C.H., 3; Geom., 1; Chem., 1; L.C., C.
Sharpe, Irene: E.C., 1; F.A., 1.
Shearer, Viva: E.C., C; C.H., C.
Shiner, Donald: E.C., 3; C.H., 2; Geom., C; Chem., C.
Simmons, Robert: Alg., C.
Sisson, Eileen: E.C., 2; C.H., 2; Geom., 1; Chem., 1; F.A., 2.
Smedmor, Della: E.L., 2; A.H., C; Alg., 2; Phys., 2; L.A., 2; F.C., 2; G.A., 1; G.C., 2.
Smedmor, Grant: E.C., 2; C.H., C; Geom., 2; F.A., 2.
Smith, Sidney: E.C., 1; C.H., 1; Chem., 2; F.A., 2.
Snowdon, Winnie: C.H., 1; L.C., 2; F.A., 2.
Soulby, Amy: E.L., 1; A.H., 2; Alg., 1; Phys., 1; L.A., 1; F.C., 2.
Sprout, Margaret: E.C., 2; E.L., C; A.H., C; L.A., C; F.C., 2.
Stabler, Clarence: Alg., C; Phys., 2; F.A., 2 F. C.
Stacey, Marion: A.H., 2; Alg., C; Phys., 3; L.A., C; F.C., C.
Staples, Mary: E.C., C; Chem., C; L.C., 2; F.A., 2.
Stenson, Muriel: Alg., C; Geom., C; Phys., C; Chem., 2; F.C., 3.
Stinson, Arthur: E.L., 1; A.H., 2; Alg., 1; Phys., 1; L.A., 1; F.C., 2.
Thexton, Marjory: E.L., 1; A.H., C; Alg., 1; Phys., 2; L.A., 1; F.C., 2.
Thompson, Hilda: E.C., 1; C.H., 2; Chem., 3; F.A., 1.
Throop, Elva: E.L., 2; Alg., 1; Phys., 1; L.A., C; F.C., 2.
Torpey, Teresa: E.C., 2; C.H., 3; Geom., 2; Chem., C.
Tully, Clarence: E.C., 2; C.H., 1; L.C., C; F.A., 1.
Tully, Frances: C.H., C; F.A., 1.
Turner, William: C.H., C; Geom., 2.
Vass, Henry: E.C., 2; C.H., 2; Geom. 1; F.A., 2.
Walker, Mary: E.L., 1; A.H., 1; Alg., 2; Phys., 2; L.A., 1; F.C., 1.
Ward, Walter: E.L., 1; A.H., C; Alg., 1; Phys., 1; L.A., 1; F.C., 1.
Watson, Gladys: E.C., 1; C.H., 2; Geom., 3; Chem., C; F.A., 1.
Welch, Donald: E.L., 2; A.H., 3; Alg., 1; Phys., 1; L.A., 2; F.C., 1; G.A., 2; G.C., 2.
Westbye, Eric: A.H., C; Phys., C; L.A., 2; F.A., 2.
White, Betty: E.C., 2; C.H., C; L.C., 3; F.A., 2.
White, Harvard: Chem., C.
White, Robert: E.C., 3; Geom., 1.
Whiteside, Jean: E.C., 2; C.H., C; Geom., 2; Chem., 2; F.A., 1.
Wilson, David: E.L., C; A.H., C; Alg., C; L.A., C; F.A., 2.
Winslow, Marjory: Geom., 2; Phys., 2.
Wood, Donald: E.C., 2; C.H., 2; F.A., 2.
Wood, John: C.H., 2; A.H., C.
Wray, Marion: L.A., 2.
Wyllie, Margaret: L.A., C; F.C., C.
Young, Griffin: Chem., C; L.C., 2; F.A., 2.

WHITAKERS TAKE 1ST WIN OF YEAR

Local Cricketers Defeat Oshawa 78 to 28 in Oval Game Saturday.

At the Oval on Saturday the keenness and perseverance of the Whitaker team was rewarded with a victory (their first of the season) over Oshawa, the final score being: Whitaker's C.C. 78, Oshawa 28. This was quite a creditable win for the local team, as Oshawa are in the Toronto and District League, and this year are lined up for promotion to a higher division. Whitaker's batted first, and their innings was a weird perforance. Three men (Grimshaw 20, Lorne 24 and Smith 24), with "Mr. Extras," provided 76 out of the total of 78, the remaining men getting two runs between them. The innings opened disastrously, there being six wickets downed for only 12 runs, but on Grimshaw, who had gone in first, being joined by Lorne, the tide of disaster was stemmed, and on Grimshaw's dismissal, the total was raised to 32, Smith joining Lorne, a further stand was made, and eventually the total reached 78.

On Oshawa batting, they too started badly, but in their case there was no recovery, the innings closing for 28. Hamilton had the fine analysis of six wickets for 12 runs.

Score:

Whitaker's C.C.

F. Grimshaw, c and b Hodgson.	20
G. Colbran, c Mann b Hodgson.	0
A. Hamilton, b Mann	0
Hawthorne, c Mann b Hodgson.	0
A. Radford, b Mann	0
J. Wild, b Mann	0
B. Roberts, b Eccles	2
S. Lorne, run out	24
F. Smith, b Eccles	24
T. Williams, Bw. b Mann	0
H. Spencer, not out	0
Extras	8
Total	78

Oshawa.

G. Mann, c and b Hamilton	0
B. Gentry, c Radford b Wild	0
N. Hodgson, c Roberts b Hamilton	9
S. Eccles, b Colbran	3
A. Sadgent, c Smith b Wild	0
L. Fowler, b Wild	1
E. Moore, b Hamilton	8
W. Sargent, not out	3
J. Graves, c Hawthorne b Hamilton	1
V. Morgan, c Smith b Hamilton	0
H. Cornelius, c Lorne b Hamilton	1
Extras	2
Total	28

Dry weather is threatening rice and bean crops in the great Yangtze

RURAL WOMAN CAPTURES CUP FOR BEST LAWN

Mrs. Christopher Plunkett, R. R. No. 1, Keene, Wins Bell Cup.

CONTEST AWARDS

Mrs. R. R. Hall Has Best Lawn and Garden in Professional Class.

Judging of the lawns and gardens of the members of the Peterborough Horticultural Society in their annual competitions has been completed and the awards are now announced in the various classes.

An out-of-town gardener, Mrs. Chris Plunkett, R.R. 1, Keene, was declared winner of the Mrs. S. T. Bell Cup. This was a splendid example of what can be accomplished even under the severe handicap of lack of water supper.

The Gas Works property at the west end of the Hunter Street Bridge was considered to be the best example of institutional grounds planted among those entered for competition.

Although neither Mrs. R. R. Hall nor Mrs. G. H. Clarke encountered any competition in their respective classes, both gardens were richly deserving of the awards.

Probably the most difficult class for the judges was that for workingmen's flower and vegetable gardens, the margin between the first and second awards was indeed very close, and both Henry Turner and J. A. Smith were highly commended by the judges for their excellent results.

The placing of the awards was done by Messrs. A. E. Prest and Frank Biddle, assisted by J. S. McGiffin as chairman of the competitions committee.

All competitors will shortly receive a statement of the judges' findings and recommendations, along with the points scored by their gardens.

The awards will be presented at the annual flower show August 16.

Results.

Class A—Best lawn and garden surrounding the home where professional help is employed: 1, Mrs. R. R. Hall, Reid Street.

Class B—Amateur lawn, garden and floral display, frontage over 40 feet; no professional help employed: 1st, Mrs. Chris. Plunkett, R.R. 1, Keene; 2nd, J. S. Mason, 667 Armour Road; 3rd, Miss Maconomy, 196 Park Street.

Class C—Amateur lawn, garden and floral display, frontage 40 feet and under; no professional help employed: 1st, Mrs. G. H. Clarke, 49 Alfred Street.

Class D—Workingman's vegetable and flower garden: 1st, Henry Turner, 554 Douglas Avenue; 2nd, J. A. Smith, 150 Benson Avenue; 3rd, J. F. Morrison, 209 Dalhousie Street.

Class H—Public grounds, including those of all public institutions, churches, schools: 1st, Gas Works property, Hunter Street; 2nd Legion Hall, Murray Street.

No entries were made in classes F, G. for service stations and factories.

HASTINGS BREAKS EVEN AT BRIGHTON

Visitors Take Two Games in Trent Valley Bowling League Contests.

(Examiner Correspondence)

HASTINGS, Aug. 13. — Hastings and Brighton broke even in four important games in the Trent Valley Bowling League on Friday night on Brighton greens. In the opening pair Lynch and Sharpe made it close to the half way mark when Lynch copped off the next three ends for ten points and an easy 15 to 4 win. Wellman and Lindsay fought out a close, being all square on the last end, only to have the Brighton skip notch two in the extra end.

Hastings		Brighton	
G. Lynch		O. A. Sharpe	
Skip	15	Skip	4
Lynch	11x11325x1		15
Sharpe	xx2xxxxx2x		4
Hastings		Brighton	
Wm. Wellman		M. Lindsey	
Skip	9	Skip	11
Lindsey	22x3xxx1x12		11
Wellman	xx1x142x1xx		9

The final pair saw Lynch fairly swamp Lindsey by a 18 to 1 score, the lucky seventh was the only end the Brighton skip found the chalk. Sharpe and Wellman split the ten ends but the farmer made more points on his to win out 12 to 7.

Hastings		Brighton	
G. Lynch		G. Lindsey	
Skip	18	Skip	1
Lynch	13134x212		16
Lindsay	xxxxxx1xxx		1
Hastings		Brighton	
W. Wellman		O. A. Sharpe	
Skip	7	Skip	12
Wellman	x2x1xxx112		7
Sharpe	1x4x331xxx		12

Total score: Hastings 40; Brighton 28.

CENT-A-MILE BARGAINS

from PETERBOROUGH

SATURDAY, August 18 to

Toronto $1.55
Hamilton 2.35
Buffalo 3.70

Low fares also to Smithville, Dunnville and Welland.

Return Limit—Aug. 20.

Consult agents for full particulars.

J. SKINNER
343 George St.
Phone 18 and 177

CANADIAN PACIFIC

3d-13-15-17

Farmers Mercifully End Suffering Of Drought-Stricken Cattle

Cattle with tongues swollen in parched mouths, with legs wobbly from weakness, with bones plainly visible through shrunken hides, are shown being put out of their misery by a government marksman in the drought-stricken areas of western United States. Cattle are the worst victims of the drought and are part of the 6,500 head which have been killed with bullets since the United States government began its purchasing of stricken herds. Over 3,200 have been bought and moved to new pastures.

Trio Of Old Timers Celebrate Derry Day In Millbrook—Been In Order 169 Years

(By a Staff Reporter.)

MILLBROOK, Aug. 13.—A trio of hardly old timers with ages totalling 229 years, and whose combined membership in the Orange Order totals 169 years, were present at the Black Knights of Ireland Derry Day celebrations here on Saturday. They were Richard Powell, 86, of Elizabethville; Thomas Farrow, 72, of Pontypool; and Edward McCurry, 71, of Millbrook.

While content to view the parade from the sidelines, Mr. Powell claimed, "I was the oldest man that walked at Port Hope last twelfth." He was in his eighty-third year before he took his Royal Arch degree in the Order, he stated, and took his Scarlet degree six months later to chalk up another record, "as the oldest man they know of to take the Arch and Scarlet degree."

Mr. Farrow has been a member of L.O.L. 82, Pontypool, since he was sixteen years of age. He walked in the parade on Saturday along with Edward McCurry.

The latter, a member of Millbrook R.B.P. 964, said he had been connected with the Order since he was eighteen years of age. Caretaker of the Armouries here, McCurry displayed on his breast the Northwest Rebellion and Long Service medals.

He served through the Northwest Rebellion, he said, in the Millbrook Company of the Midland Battalion under the late Colonel Williamson.

Incidentally, Past Preceptor James H. Paul of Millbrook R.B.P. wore the Long Service medal. An ex-Sergeant-Major of the Royal Canadian Dragoons, he was present at the Coronation of King Edward, he recalled.

Cavan

On Thursday afternoon, Mrs. E. Syer and Miss Lillian Syer were hostesses for a delightful out-door gathering of the Women's League of Grace Presbyterian Church, Millbrook. There was a good attendance and an enjoyable afternoon was spent on the lawn, where tables were spread for a sumptuous supper. Games for the juniors and social conversation for the other members, filled in the time happily. The treasury of the league netted $7.50 by the social gathering.

Mr. Marshall Lamb, of Wilfred, and nieces the Misses Winnifred and Francis Lamb, of Kirkland Lake, were guests of Mr. and Mrs. N. Lamb this week.

Mr. and Mrs. Wesley Staples, of Toronto, were guests of Mr. and Mrs. Richard Matchett for a few days recently.

Mrs. Marshall, of Dakota, has been the guest of her cousin, Mrs. James Paul for the past week.

Miss Marian Belch, Fallis Line, spent a few days recently with Bee and Nan Fallis.

Mr. Albert Milburn, of Windsor, and Mr. and Mrs. Wesley Milburn, of Toronto, motored to Cavan on Tuesday and remained until Thursday, guests of the former's niece, Mrs. C. Carr and Mr. Carr.

Mac. Newton, Toronto, visited friends in Cavan this week.

Miss Edna Beatty, Peterborough, is visiting her aunt, Mrs. Wm. Douglas.

Mr. Clifford Carr has returned to Detroit after spending his vacation with his parents, Mr. and Mrs. Creighton Carr.

Anne Rorke, small daughter of Mrs. George Rorke, Detroit, who has been visiting her aunt, Mrs. Martin, at Welcome, returned to Detroit.

Mr. and Mrs. Halliday, Mrs. Smith and Mrs. Cooper and Dorothy, of Toronto, motored to Cavan and were guests of Mr. and Mrs. Melville Carr.

Frazer, small son of Mr. and Mrs. Milton Carr, had the misfortune to fall on Saturday and suffer a green stick fracture of his arm.

Much sympathy is felt for the little boy, as a few months ago he fractured his leg, just below the thigh, and was confined to bed for several weeks.

ONTARIO PARTY GROUPS PREPARE

(Continued from Page One)

appointed to Mr. Hepburn's cabinet.

The death of D. Paul Munro, K.C., Liberal member, made necessary the Wellington South provincial by-election while Grey North was vacated by D. J. Taylor's appointment as Deputy Minister of Game and Fisheries. Mr. Taylor carried Grey North for the Liberal cause in the Ontario General elections.

One Three Cornered Battle

A three-cornered fight is promised for this riding where a Liberal-Progressive, Independent Conservative and C.C.F. candidate will appear. E.N. Cooper, Mayor of Meaford, was chosen Conservative candidate at meetings held in Owen Sound Saturday night. The Liberal banner carrier is R. Patterson.

In Wellington South there will be a straight fight between a Liberal and a Conservative, as the C.C.F. decided Saturday against entering a representative. Mayor R. B. Robson of Guelph, defeated Conservative candidate in the Ontario general elections, will carry the Conservative standard again, with Dr. J. H. King standing as his Liberal opponent.

Toronto East Liberals will hold a convention August 21 to select a candidate for the Federal by-election. North York Liberals gather in convention at Newark next Thursday, when Mr. Hepburn will be the main speaker. Captain H. A. C. Breuls, former solicitor of the Ontario Hydro-Electric Commission, is the Conservative selection for York North, but the Conservatives forces have yet to indicate their plans for the other Federal ridings.

R. RAMSDEN IS FINED $10.00

Found Guilty on Reckless Driving Charge—Case Against Strickler Dismissed.

FOLLOWING CAR SMASH.

CAMPBELLFORD, August 13 (By Examiner Staff Correspondent). — Found guilty of reckless driving, resulting in a traffic accident in Seymour Township on July 23, Richard E. Ramsden of Campbellford was yesterday fined $10 and costs when he appeared before Magistrate G. H. Davidson, of Cobourg, in the Campbellford Police Court. The other participant in the accident, Norman Strickler of Beechville, a driver for the Fletcher, Beattie and Springer Company, contractors, had a similar charge against him dismissed. Both charges were laid by Provincial Constable Gordon Campbell of Brighton.

Hearing the case against Ramsden first, Magistrate Davidson told the court that "despite confliction of evidence, I cannot help but believe that Mr. Ramsden was driving in a negligent and reckless manner." Constable Campbell acted for the Crown; Ross Douglas of Campbellford defending Ramsden, and N. A. McColl looking after the interests of Strickler.

Strickler told the court of driving his truck, containing five and half tons of gravel, on July 23, out of a side road onto the new Provincial highway between Campbellford and Havelock, now under construction. Approaching the corner, at which the view was badly obscured by brush, he started to turn onto the highway, being in low gear and travelling about four miles an hour. He saw the Ramsden car approaching fast from the north, and skidding sideways. It struck the front corner of his truck.

Questioned by Mr. Douglas, the witness stated that there were signs along the road warning motorists. His brakes were good, he said, and he could not have stopped sooner. The Ramsden car ended up by the gate of the Van Volkenburg farm, 36 feet away. His truck, he stated, was swung around in the middle of the road about eight to ten feet. The net weight with the load was about 10½ tons.

Charles Harper, another truck driver, told the court that the Ramsden car passed him further up the road, when he was stopped unloading. He was going, he judged, about 35 miles an hour, which was enough for the road he was driving on. Questioned by the Magistrate, he said, "I would not say he was taking the necessary precautions when he passed me." There were road signs up and down the road, he told Mr. Douglas, and one each side of the cross road.

Measured Tracks

Constable Kirk of Hastings, who was on the scene of the accident about ten minutes after it occurred, gave evidence to the effect that he assisted the contractor, William Holdcroft, with others, to measure the tracks of the car. From the point of impact north to the first skid tracks of the car was 63 feet, he said, and then skid marks of four wheels for 36 feet to where the truck was struck. From the truck to where the Ramsden car was sitting was 30 feet, he said.

Questioned by Dr. Douglas, he said that when the measurements were taken, Mr. Holdcroft, Mr. Beattie, Constable Kirk, and himself were present.

Richard Ramsden, who stated he was an insurance agent, said he was travelling on the day in question on this highway, from north to south, at a speed of about 30 to 35 miles an hour. His wife was in the car with him. Before coming to the intersection, he decreased his speed to about 30 miles because a car was passing him on the road. He saw the truck approaching from the side road about 45 or 50 feet from the intersection. He applied his brakes, saw that the truck was not stopping, and swung out to the east to avoid it. He did not see it until it started to come out of the side road onto the main road, he declared.

The front of the truck hit the side of his car he stated, at the right hand side of the windshield. The truck was in motion at the time and went ahead approximately ten feet after it hit the car. There was a sign on the post at the corner of the road, Ramsden told the court, which next day was moved up the road to the next post.

He only recalled passing one car on the road, that of Dr. H. T. Scott of Campbellford. He did not recall passing any trucks. He had looked at the tracks because Constable Kirk had put a mark 36 feet back from the point of impact, which Kirk told him he had put there. This was the point where his tires started to take hold, he declared. After the accident, two cars came west, over the tracks, Dr. F. Free and Mr. Wilson, both of Campbellford.

Questioned by Constable Campbell, Ramsden stated that the measurements of the tracks were made when he was there, and pressed on the point, he could not state definitely that the two cars had run over the tracks.

Summing up for the defence, Mr. Douglas passed for the dismissal of the charge on the grounds that the accused had a right to travel at 35 miles an hour on the highway. He had applied his brakes before coming to the intersection and maintained that if the truck had stopped, Mr. Rawsden would have gotten across. There was no negligence on his part. The skid marks could easily have been those of other cars stopping at the scene of the accident, he pointed out.

After Magistrate Davidson had found Ramsden guilty, Mr. MacColl asked the Crown to withdraw the charge against Strickler. This Constable Campbell did not care to do, in case there was any evidence brought forward that might hold the truck driver partly responsible. Mr. MacColl stated however that he was prepared to let the case against Strickler rest on the evidence brought out, Magistrate Davidson agreeing, and dismissing the case against Strickler.

Obituary

FRANCIS J. MOLONEY.

The funeral of Francis J. Moloney, who passed away on Saturday, will take place from the family residence, 122 Gladstone avenue, on Tuesday morning at 9.45 a.m. to the Church of Sacred Heart for Requiem Mass at 9 a.m. Interment will be made in St. Peter's cemetery.

Banana shipments from Guatemala in May broke all records for the country.

HEPBURN BACKS WILSON MILLS

(Continued from Page 1)

of Guelph, secretary of the Ontario Municipal Association, of which organization Mr. Maguire is President.'

Making $30,000 a Year

The insurance company, the premier continued, had been capitalized at $40,000 but only nine $10 shares had been sold. He said he estimated the company had been making $30,000 a year from underwriting insurance in Hydro buildings, Mr. Maguire, he added, had had charge of a distributing $5,000 annually from a slush fund for Hydro propaganda. He charged $3,600 a year had been paid to Verne Buchanan of Ingersoll, Ont., to attend conventions.

Mr. Buchanan, the premier said, had claimed to be a Liberal but he had attacked the premier's stand on the Hydro questions. "He was a Liberal but a Tory to the extent of $3,600 a year," the Government leader charged.

A Liberal Government to give Canada a new deal was required at Ottawa, he continued. Such an administration would assist him in implementing schemes to aid the people of Ontario and he mentioned a land settlement scheme.

Hands Tied by Ottawa

"I would like to place a lot of these poor unemployed people on farms under a new land settlement scheme but our hands are tied by the present administration at Ottawa," he said. "A Liberal Government at Ottawa means a new deal for the Dominion of Canada, just as we are trying to give the people of Ontario a new deal."

The premier then declared his opposition to present interest rates and his intention of breaking the banks' "throttle hold." He said he had decided "interest" was the "root" of the economic crisis. If the banks could not supply satisfactory terms on government loans, when the administration would obtain its money in the United States.

Warsaw

People are wondering how new potatoes are so cheap. It is told by people with relatives in Zephyr that they may be had there for 20 and 25c a bag. Several farmers have to draw water to supplement the home supply. Some have to bring home part of their stock from rough lots because they are so dry. Many are putting their grain in very carefully, as it is heating easily. On the whole crops are perhaps a little better than might be expected. Well cultivated gardens, in which there is a good dust mulch are keeping up fairly well, but there will be no great surplus.

Miss Helen Williams is guest of Mr. and Mrs. David Miller.

Mr. and Mrs. McDonald and Miss Elizabeth Douglas, of Norwood, also Mrs. Murray of Tweed, were guests of Mr. and Mrs. T. H. Crowe on Wednesday.

Mrs. G. G. Taylor went to Carnarvon to spend a few days visiting Mr. and Mrs. Wilkinson at Cumfy cottage.

Wave Lengths

Station	Metres	Kilocycles
CRCT Toronto	312	960
CKCL Toronto	517	580
CKNC Toronto	291	1030
CKLW Windsor ...	555.6	540
CFCF Montreal ...	291	600
CRCO Ottawa	...	880
CFRB Toronto	434	690
CKAC Montreal ...	411	730
CHNC Toronto	357	840
CKCO Ottawa	...	1010
KDKA Pittsburg ..	306	980
KMOX St Louis ..	275	1090
WABC New York ..	349	860
WTIC Hartford ..	282.8	1060
WGR Buffalo	545	550
WBBM Chicago ...	389	770
WBEN Buffalo	333	900
WEAF New York ..	454	660
WGY Schenectady.	379	790
WKBW Buffalo ...	302	1480
WJZ New York ...	394	760
WJR Detroit	400	750
WLW Cincinnati ..	428	700
WMAQ Chicago ...	447	670
WTAM Cleveland ..	389	1070

MONDAY'S RADIO PROGRAMS

KEY TO CLASSIFICATION:

1—Dance. 2—Concert. 3—News. 4—Vocal. 5—Sport. 6—Comedy. 7—Drama. 8—Band. 9—Symphony. 10—Variety. 11—Instru Trio. 12—Speaker. 13—Organ. 14—Children. 15—Miscellan.

(DAYLIGHT SAVING TIME)

5.00 P.M.
4—CFRB—Musical Album.
11—WEAF—Orlando's Ensemble.

5.30 P.M.
4—WJZ—Jackie Heller.
15—CRCT—Juliano and Angelo.

5.45 P.M.
4—WABC—Gordon Dave and Sunny Jim.
14—WJZ—Orphan Annie.

6.00 P.M.
10—WJZ—Three X Sisters.
1—CRCT—Al Pearse and his gang.
1—CFRB—Peter Billo and Orch.

6.30 P.M.
1—WABC—Barnett's Orch.
15—WEAF—Press Radio news.

6.45 P.M.
8—CRCT—Lowell Thomas.
10—WABC—The Circus.
15—WEAF—Grandmother's Trunk.
10—CFRB—Crazy Water Crystals.

7.00 P.M.
5—CFRB—British Empire Games.
12—CRCT—Investors' Bulletins.
5—WEAF—Baseball Resume.

7.15 P.M.
4—CFRB—Nick Lucas.
6—WEAF—Gene and Glenn.
4—CRCT—Mario Cozzi.
10—WABC—Fur Trappers.

7.30 P.M.
12—CFRB—Mining Broadcaster.
4—WABC—Paul Keast.
3-4-CRCT—Canadian Press News; The Playboys.
4—WEAF—Martha Meers.

7.45 P.M.
4—CRCT—Frank Buck.
4—WABC—Boake Carter.
1—CFRB—Luigi Romanelli's Orch.
15—WEAF—Sisters of the Skillet.

8.00 P.M.
4—CFRB—Kate Smith.
1—CRCT—Dornberger's Orch.
10—WEAF—Himber's Ensemble.
1—WJZ—Jan Garber's Orch.

8.15 P.M.
1—WABC—Howard Barlow's Orch.

8.30 P.M.
15—CFRB—Raffles.
11—CKNC—Alexander Chuhaldin.
4—WABC—Lillian Roth.
9—WJZ—Ensemble Symphonie.
10—CRCT—Voice of Firestone.

9.00 P.M.
1-4-WEAF—Horlick's Gypsies.
4—CFRB—Evan Evans, baritone.
11—CRCT—Caprice.
—WJZ—Greater Minstrels.

9.15 P.M.
15—CFRB—Roy Melton.

9.30 P.M.
10—CFRB—Salute.
11—WJZ—Princess Pat Players.
11—CRCT—Valse Tempo.
10—WEAF—House Party.
10—WABC—Henriette Shumann, pianist, and Lud Gluskin Orch.

10.00 P.M.
10—CRCT—A toast to merrimeit.
1—CFRB—Barn Dance.
1—WABC—Wayne King's Orch.
10—WEAF—Contented Hour.

10.30 P.M.
15—CFRB—Care and Feeding of Hobby Horses.
4—CRCT—Gothic Choristers.

10.45 P.M.
12—WJZ—Democrat Republican Series.

11.00 P.M.
10—CKNC—Cabaret Castilliano.
1—WJZ—Don Bestor's Orch.
4—WABC—Wats' Waller.

11.30 P.M.
3-1-CRCT—News and Freddie Berrezi's Orch.
1—WEAF—Carl Hoff's Orch.

12.00 MIDNIGHT
1—WJZ—Guy Lombardo's Orchestra.
4—WEAF—Ralph Kirberry baritone.
15—WABC—Blue Monday Jamboree.

TUESDAY'S RADIO PROGRAMS

12.30 P.M.
15—CRCT—Vic and Sade.
4—WEAF—Merry Madcaps.
1—CFRB—Al Kavellin's Orch.

2.00 P.M.
4—CFRB—Eton Boys.
13—CRCT—Robert Bedell.

2.30 P.M.
11—CFRB—Artist Recital.
7—CRCT—Smackout.
11—WEAF—Three Scamps.

3.00 P.M.
4—CRCT—Nathan Stewart.
11—WEAF—Blue Room Echoes.
10—CFRB—Metropolitan Parade.

3.30 P.M.
10—WEAF—Woman's Radio Revue.
1—CFRB—Dancing by the Sea.
7—CRCT—Music Magic.

4.00 P.M.
9—CFRB—Detroit Symphony.
7—WJZ—Betty and Bob.

4.30 P.M.
9—WJZ—Chicago Symphony.
11—CRCT—Art Tatem.

4.45 P.M.
15—WEAF—The Lady Next Door.
15—CRCT—Adventures on Mystery Island.

5.00 P.M.
11—WEAF—Blue Room Echoes.
4—CFRB—Jerry Cooper.

5.15 P.M.
15—WABC—The Playboys.

5.30 P.M.
14—CRCT—The Tattered Man.
4—WJZ—Jackie Heller, Tenor.

5.45 P.M.
9—CRCT—Barron's Sport Column.
14—WEAF—Nursery Rhymes.
14—WJZ—Orphan Annie.
15—CFRB—Chansonette.

6.00 P.M.
4—WJZ—Dorothy Page.

6.00 P.M.
4—CFRB—Charles Carlile.

6.15 P.M.
10—WABC—Bobby Benson and Sunny Jim.
1—WJZ—Ramon Ramos' Tango Orch.

6.35 P.M.
4—WEAF—Mary Small
1—WABC—Sam Robbins' Orch.
11—CFRB—Jim Hunter.

6.45 P.M.
4—WEAF—Mid-Week Hymn sing.
3—CRCT—Lowell Thomas.

7.00 P.M.
5—WEAF—Baseball Resume.
15—WJZ—Ivory Stamp Club.
5—CFRB—Bank Street Boys.

7.15 P.M.
4—WJZ—Tintype Tenor.
8—WEAF—Gene and Glen.
6—CFRB—Wayside Cottage.

7.30 P.M.
12—CFRB—Mining Broadcaster.
4-10-CRCT—News and Beautiful Lady.
6—WABC—Peter Billo's orch.
11—WEAF—Picken Sisters.

7.45 P.M.
8—CRCT—Frank Buck.
5—WABC—Boake Carter.
9—WEAF—Sisters of Skillet.
1—CFRB—Luigi Romanelli's Orch.

8.00 P.M.
1—WABC—Rudy Vallee's Orch.
3-1-CRCT—News and Sammy Kay's Orch.
1—WEAF—Carl Hoff's Orch.

12.00 MIDNIGHT.
1—WEAF—Eric Madriguera's Orch.
1—WJZ—Buddie Rogers.
1—WABC—Harry Sosnik's Orch.

8.30 P.M.
1—WJZ—Goldman's Band.
10—CFRB—Big Hollywood Show.
1—WEAF—Wayne King's Orch.

9.00 P.M.
10—WJZ—Musical Memories.
10—CRCT—Violins and Violoncellos.
15—CFRB—George Givot.
9—WEAF—Duluth Symphony Orch.

9.30 P.M.
15—CFRB—Boquet of Memories.
15—CRCT—Edgar Stone.
9—WJZ—Symphony Orch.
1—WABC—Richard Himber's Orch.
10—WEAF—Socony-land Sketches.

10.00 P.M.
1—CRCM—Mart Kenny's Orch.
10—CRCT—Palmolive Beauty Theatre.
10—CFRB—The Troopers.

10.30 P.M.
11—CFRB—Melodic Strings.
1—WJZ—Tim Ryan's Rendezvous.

11.00 P.M.
3—CRCT—News.
1—WJZ—Orlando's Ensemble.
7—WEAF—Dramatic Sketch.

11.15 P.M.
1—CFRB—Luigi Romanelli's Orch.
4—WJZ—Robert Royce.
10—CRCT—Marching Along.
1—WEAF—Jack Berger's Orch.

11.30 P.M.
1—WJZ—Rudy Vallee's Orch.

ADVERTISE IN THE DAILY EXAMINER

Store Hours: 9 a.m. until 5.30 p.m.; Wednesday, 9 a.m. until 12.30. Saturday, 9 a.m. until 9.30 p.m.

Tuesday at the C.D.S. is
Rug and Floor Covering Day
IN THE
AUGUST SALE
FURNITURE AND HOUSEFURNISHINGS

Axminster Scatter Mats

Very serviceable quality and good looking Mats in various patterns.

15" x 27". Each..... 89c
22½" x 36". Each..... 1.98
36" x 63". Each..... 5.75

Luxurious Wiltons

Well known for their fine quality and appearance. At Sale prices:

4' 6" x 7' 6". Each 23.75
6' 9" x 9'. Each.... 39.50
9' x 10' 6". Each 61.50

Seamless Tufted Rugs

You will be charmed with the soft coloring in these lovely Rugs, but you must see them to appreciate their luxuriousness.

27" x 54". Each..... 7.50
36" x 63". Each..... 11.75
4' 6" x 7' 6". Each..... 23.75
6' 9" x 9'. Each..... 39.50

Highland Cottage Rugs

Suitable for bath or bedroom. They give surprisingly good long wear. Colors: mauve, green, blue and black mixed with white.

24" x 36". Each..... 1.75
27" x 54". Each..... 2.50

Chenille Bedroom Rugs

Colors of mauve, blue, rose and green. Lovely deep pile. Size 27" x 54". Sale price, each..... 4.50

Dekkan Bedroom Rugs

Of chenille with a scroll pattern in black and white, rose, blue, mauve or green. Sale price, each..... 3.25

—2nd Floor, C.D.S.

CONGOLEUM GOLD SEAL Rugs

Charm in Design and Color

Size 6' x 9'. Each..... 5.25
Size 7' 6" x 9'. Each..... 6.65
Size 9' x ?. Each..... 7.85
Size 9' x 10' 6". Each..... 9 25
Size 9' x 12'. Each..... 10.50

You'll like the new Styles in genuine CONGOLEUM GOLD SEAL RUGS

Congoleum by the Square Yard

Various striking patterns and lovely colorings. 3 yards wide. Square yard..... 59c

—Basement, C.D.S.

Extra Special
QUAKER
Puffed Wheat
2 pkg. 19c

C.D.S. GROCETERIA

CHOICE GOVERNMENT GRADED BEEF
Sirloin Steak, special, lb. - - 19c

SLICED HEADCHEESE and BEEF 2 Lbs.
Bologna 25c

CHOICE BONELESS VEAL
Cutlets lb. 18c

Extra Special
No. 1 CHOICE
Peaches
6 QT. BASKET
59c

CANADIAN DEPARTMENT STORES LIMITED

CHIEF MUNICIPAL ENGINEER OPPOSED ABITIBI DEAL

The Peterborough Examiner

HOME EDITION

VOL. LXXIII., No. 36 — PETERBOROUGH, TUESDAY, AUGUST 14, 1934 — PROBS.—Northeast to east winds, partly cloudy to-day, most of Wednesday. — PRICE THREE CENTS

LABATT BREWERY HEAD KIDNAPPED

Montreal Court Interpreter Is Murdered

To-day

Short News Items Received By Examiner Over Direct C. P. Wire.

ST. LOUIS—Two gunmen invaded the St. Louis County Hospital early today held up a telephone operator and two nurses and released two prisoners from the jail ward.

--:--

ROME—Premier Mussolini's cabinet ministers started polishing their swords today in response to an official call to arms which assigns them to military posts for the war manoeuvres which will begin Aug. 19.

--:--

BAHIA, Brazil—Thirty persons were believed dead as a result of the sinking of a passenger steamer on the San Francisco River today.

--:--

EAST WINDSOR—When he pleaded guilty to a charge of theft of $873 from the funds of Sandwich East School board, Rene Langlois was given a two-year suspended sentence. He has promised to make restitution.

--:--

SIMCOE—Fifteen hundred acres of tobacco were destroyed by yesterday's hail storm passing over North and South Norwich and North Windham plantations. Windham plantations, one of the largest growers lost heavily in the precipitation which was 12 minutes in passing. Some crops were completely destroyed.

--:--

NEW YORK—Raymond Hood, internationally known architect, died early today at his home, Southfield Point, Stamford, Conn. Friends here were advised. He was 53 years old.

--:--

TORONTO, Aug. 14.— (C.P.) — Making known its finding to-day, the Ontario Municipal Board, adjudicating in the wage dispute between the Toronto Transportation Commission and its employees, decided any less than the prevailing basic wage scale of 60 cents per hour, would be unfair to the men, and recommended the rate be continued for two years from expiration of the last wage agrement.

--:--

LONDON, Ont.—Following impressive ceremonies this morning in honor of comrades who died in the line of duty during the year, 150 Canadian fire chiefs here for the annual convention of the Dominion Association of Fire Chiefs, prepared for the real business of the convention this afternoon.

--:--

SAULT STE. MARIE.—Capt. W. R. Maxwell, director of the Ontario Air Service, agreed to-day to permit counsel for himself and a representative of the Commission inquiring into administration of the service, to investigate the director's personal bank accounts.

--:--

LONDON. — A heavy program of public speeches by members of the National Government was announced to-day for the autumn, including a speech by Prime Minister Ramsay Macdonald at Southampton in November.

The latter engagement appears to have definitely disposed of the many rumors that Prime Minister Macdonald would retire from the Ministry and return from the long holidyain Canada.

--:--

TORONTO. — Funreal service for Hon. J. R. Cooke, former chairman of Ontario Hydro-Electric Commission, who died late yesterday from injuries received in an automobile accident Saturday, will be held Wednesday at 3 p.m. at Stirling at the same hour a memorial service will be held in Hamilton cemetery at the grave of Sir Adam Beck, great champion of Hydro. It is the anniversary of Sir Adam's death in 1925.

--:--

WOODSTOCK—An adjournment of one month was granted by the coroner, Dr. Howard Black, at the request of the jury last evening, at the inquest on the death of Joe Dorko, Woodstock laborer, who died Sunday morning after having been confined in the county jail over night on a charge of drunkeness. Medical testimony revealed the fact that he died as a result of a fractured skull.

--:--

WINDSOR.—Believed to have been lost six years ago a purse was found near where a circus was showing here. A small boy made the find and police are now seeking the owner.

On an inner fold appears the inscription "Grover C. Hutchman, from Hazel" and in the purse was found a wedding ring inscribed "J. L. to H. L," a tiepin, a 25-cent shin plaster and some weather-stained papers.

U.S. Aims To Put Tax Upon Machine Guns

WASHINGTON, Aug. 14 (A.P.)—The United States government sought to-day to stop free circulation of the gangster's favorite tool—the machine gun.

If a perm possesses a machine gun after next month he'll have to register it with the commissioner of internal revenue.

If he wants to get one after Sept. 24, he'll have to get an order from the commission, be fingerprinted, and pay a price boosted by a sales tax of $200.

The bureau of internal revenue worked to draw up regulations applying the law aimed to keep machine guns, sawed-off shotguns and silencers for such weapons out of circulation.

Pistols aren't included, although proponents of the measure in the last Congress urged that a curb on them was of vastly greater importance than machine-gun regulation.

VICTIM WAYLAID AT INTERSECTION IN EARLY HOURS

One Thug Roars Car Motor While Two Companions Fire Fatal Shots.

KILLERS FLEE AFOOT.

Police Comb All Dives—Suspect Crime Done for Vengeance.

MONTREAL, Aug. 14. — (CP) — Police were scouring Montreal and district today as a net was thrown out for three ruthless killers who slunk out of the shadows of a dark street and pumped two bullets into Alexander W. Soulgikoff, 55-year-old police court interpreter, after luring him to a false address. A cordon was thrown around the city to prevent the killers' escape while all known underworld hang-outs were investigated in search of some clue to identity of the murderers.

Soulgikoff, a police court interpreter who spoke eight languages, was murdered early this morning as he sat in his car in what police said was a crime of vengeance. Witnesses who saw the killing were powerless to aid so speedily was the crime executed.

According to the story told police, Raoul Caya, a resident in Delanaudiere street, and his son Lucien were passing up the street on their way home after visiting friends when they spied three men lurking in the shadows. Something in the manner of the men caused the two to quicken their footsteps and they hurried into their home. Hardly had they closed the door and gone to look out the window than they saw the three gunmen converge on a car, flame shooting from a gun held by one of them.

The elder Caya came rushing from the rear of his home and arrived on the scene of the crime just in time to see the killers disap-

(Continued on Page Two.)

LAST TRIBUTES PAID PRELATE

Sorrowing Throng Crowds Halifax Church for Worrell Funeral.

KING REPRESENTED.

HALIFAX, Aug. 4.—(C.P.)—Under gray spies, lightened by patches of blue, Most Rev. Clarendon L. Worrell found rest to-day in tree-shaded Camp Hill Cemetery.

Solemn Anglican ritual marked funeral services for the aged Primate of the Church of England in Canada. A sorrowful throng, crowding All Saints' Cathedral and forming a long cortege to the graveside, joined church, state and judiciary in mourning the loss of a beloved leader.

"Death, however tragic, is but a beginning and not an end, an incident on the path of living."

As the words rang through All Saints' a single beam of sunlight pierced the clouds and streamed through the Cathedral's great windows.

Co-Adjutor Bishop John Hackenley was celebrant at a preliminary Holy Communion service. He read the Scripture lesson at the funeral service and Rt. Rev. J. A. Richardson, Bishop of Fredericton, delivered an inspiring sermon.

Royalty Represented

Mourners included representatives of the King, Dominion and Provincial Government, Supreme Court of Nova Scotia, and practically every church organization. Among the throng were His Honor Walter H. Covert, Lieutenant-Governor of

(Continued on Page Five.)

Your Evening Smile

A DIFFERENT COAT

"You said you liked potatoes baked in their coats, George."

"Yes, but I didn't mean their storm-proof leather overcoats!"

Might Wed Otto

PRINCESS INGRID

It is reported from Stockholm that Princess Ingrid, granddaughter of the King of Sweden, is considering Archduke Otto, pretender to the Austrian throne, as a possible husband. The princess is 24 and has often been mentioned as a possible bride of the Prince of Wales

SOMETHING WAS BEING HELD BACK ENGINEER FELT

Chief Municipal Engineer Opposed Abitibi Deal Commission is Told.

HAD ANOTHER PLAN.

TORONTO, Aug. 14 (C.P.).—Disapproval of arrangements by which the Ontario Hydro-Electric Power Commission bought power from the Hudson Bay Power Company in 1932, was expressed by R. T. Jeffrey, chief municipal engineer for the Hydro who was chief witness at the "Abitibi deal" inquiry to-day.

Mr. Jeffrey's evidence all related to the period prior to the launching of the power development scheme at Abitibi Canyon. With other Hydro engineers, he said he had mapped out a comprehensive plan for the long-term development of electric power in Northern Ontario by stages. They had found the power sites on the Mississauga River the most economical prospect for immediate development.

Signed Memorandum.

Although on instructions of F. A. Gaby, chief Hydro engineer, he had signed a memorandum recommending the purchase of 100,000 horsepower from the Hudson Bay Power Company to be developed at Abitibi Canyon, Mr. Jeffrey did not approve of it.

Hudson Bay power was the predecessor of the Ontario Power Service Corporation, the tak-inger of which by the Government in 1933 constituted the "Abitibi deal."

Mr. Jeffrey said he did not like the arrangement whereby Hudson Bay, one subsidiary of the Abitibi Power and Paper Company sold 160,000 horsepower to the Hydro while the Abitibi Electrical Com-

(Continued on Page Five.)

The Weather

TORONTO, Aug. 14. — (C.P.)—Synopsis—High pressure with cooler weather has extended over Ontario and Quebec from the northwest while low pressure covers the western States and a shallow trough of low extends south-westward from Eastern Quebec along the St. Lawrence river. Light to moderate showers and thunder storms have occurred in Ontario and Quebec, also in southern districts of the west, where it has been comparatively cool.

Ottawa and Upper St. Lawrence Valleys—Fair and cool to-night and Wednesday, fresh northerly winds to-day, becoming variabl. on Wednesday.

Lower Lake Region and Georgian Bay—Fresh north-east to east winds; partly cloudy and cool today and most of Wednesday.

Northern Ontario—Fair and cool. Wednesday, partly cloudy and cool with probably a few scattered showers.

HYDRO APOSTLE WAS 23 YEARS ONTARIO HOUSE

Former Chairman of Power Commission First Entered Cabinet in 1923.

LIFE RESIDENT RAWDON.

Close Friend of Sir Adam Beck —Funeral to be Held Wednesday.

BELLEVILLE, Aug. 14. — (CP)—Prominent figure for years in Ontario Hydro affairs, Hon. J. R. Cooke died at his home near Stirling late yesterday afternoon. He was 67 years of age and his death followed injuries received in an auto crash Friday night.

While driving alone in his car near his home, the former chairman of the Ontario Hydro-Electric Power Commission crashed his auto into ambutment of a cement bridge in endeavoring to dodge something that had crossed in front of machine. His chest was crushed against the steering wheel and he suffered head lacerations.

Neighbors carried the injured man to his home, and physicians gave him treatment, with Sunday reports indicating he was in "a most favorable condition," but yesterday he took a turn for the worse. Dr. H. H. Alger of Stirling declared he had little chance of surviving the night because of serious internal injuries. A few hours later the noted Hydro supporter died.

Public Ownership Apostle

Life-long apostle of public ownership of utilities and close friend of Sir Adam Beck, father of the provincial "peoles Hydro," Mr. Cooke was best known for his association with the Hydro-Electric Power Commission of Ontario.

He believed the loyalty and contentment of the commission's engineering and general staff were a great factor in the success of the enterprise. In the Spring of 1933, as chairman of the commission, he made a stand in declining to reveal to a meeting of members of the legislature the salaries paid to engineers and other experts of the service. Such publicity, he thought,

(Turn to page 6).

LIBERALS FIRE HAROLD DUNFORD

William A. Duffus is Appointed Examiner for Driver's Licenses.

EXAMINER FOR YEARS.

Official word reached the city today of the appointment of William A. Duffus to replace Harold E. Dunford as examiner of applicants for drivers' licenses in Peterborough. Mr. Dunford has been examiner of drivers ever since the law compelling such examination came into being.

This change was recommended by the local Liberal committee who it is understood took exception to Mr. Dunford being retained in office owing to evidence that he and members of his family had been active for the Conservative party during the election.

Maj.-Gen. MacBrien Has Minor Operation

VANCOUVER, Aug. 14 (CP)—Major General J. H. MacBrien, Commissioner of the Royal Canadian Mounted Police, was in Vancouver General Hospital to-day for a minor operation on his left leg.

General MacBrien, here to inspect the British Columbia Division of the Dominion Force, injured his leg Sunday when his foot slipped as he was about to dive off the tower at English Bay.

Disregarding the injury as trivial he walked about Sunday, with the result the leg became so badly swollen a surgeon was called.

Hospital attendants said a minor operation was required to put a torn ligament back into place.

Brazil has just ordered the construction of nine 600-ton destroyers.

Case is Settled

PRINCESS YOUSSOUPOFF

Receiving a settlement, Princess Irina Alexandrovna Youssoupoff, through her attorney, has announced the action closes against a leading motion picture company. The settlement is reported by a London newspaper to be $763,500

BANK IN CARGILL YIELDS $2,000 LOOT TO BANDITS

Foiled by Vault Pair of Armed Thugs Scoop Cash From Cage.

TRIO WAIT IN CAR.

Constable Fires With Rifle But Misses—Villagers Take Up Pursuit.

CARGILL, Ont., Aug. 14. — (C. P). — Two armed men entered the Branch Office of the Royal Bank of Canada to-day and after attempting to force the manager and teller to open the safe, scooped up all the loose currency in the tellers' cage and escaped in a sedan in which three accomplices were waiting. They were said to have escaped with about $2,200.

Cargill is in Bruce County, about nine miles north-west fo Walkerton.

The car was last seen heading toward Greenock swamp with four vilagers in a smaller car, in pursuit. The town constable Neno Zigler, fired three times after the bandits but his shots missed.

According to details given police the two men entered the building just after opening time and with drawn guns threatened the manager L. Dreakes when he refused their demand to open the safe. Dreakes was adament in his refusal and told the robbers they could shoot him if they liked but he would not reveal the combintion.

Pair Grow Nervous.

At that, the two intruders turned on the teller, Gerald Raper who fumbled at the combination until the bandits grew nervous and without waiting to see if the iron door had been opened by Raper, moved over to the cashier's cage which they cleaned out.

With the money stuffed in their pockets, the two men bound manager and teller together by the hands and threatened to shoot them if they attempted to follow. From the door they jumped to the car and raced away before the few residents about the street realized the daring robbery had been committed.

Zigler said he had seen the car parked in front of the bank and, believing a hold-up was in progress, ran home for his rifle He returned in time to catch a glimpse of the speeding car. He fired three times, he said, but could not reach his mark.

It was believed the bandit car was too far in the lead for the pursuers to get within shooting distance.

BUNK HOUSES BURN.

FOLEYET, Ont., Aug. 14. —Fire of unknown origin broke out early to-day and completely destroyed the bunk houses of the Pineland Timber Company here.

Damage was estimated at $3,000.

RED ORGANIZER SPELLS TROUBLE FOR STRATFORD

Roebuck Orders Police Commission to Protect Man Run Out of Town.

—OR BE FIRED.

Will Send No Tanks or Guns to Aid Brampton—Up to Town's Police.

TORONTO, Aug. 14.—(C. P.)—Hon. Arthur Roebuck, Attorney-General of Ontario said today, in commenting on Labor disturbances in Brampton and Stratford last night, that it was up to municipal and police authorities to maintain order in the respective centers.

The Attorney-General said he would send no tanks or machine guns to aid the Brampton employers in their industrial disputes.

He also warned the Stratford police commission it either must offer protection to Isadore Minister, self styled Communist and organizer of the Workers Unity League when he returns to that city, or be dismissed from its post. Minster was ushered out of Stratford by a body of citizens yesterday.

"Minster," said Mr. Roebuck, "is a free citizen. He is entitled to go to Stratford or any other place he likes. My authority ends with appointment of the Police Commission. Responsibility for carrying out laws rests with it.

Minster Disappears

STRATFORD, Ont., Aug. 14.—(C P)—Late this morning nothing had been heard of the whereabouts of Isadore Minster, Worker's Unity League organizer, who was ejected from the city yesterday by a group of citizens prominent among whom were members of the Canadian Legion and War Veterans.

Reports emanating from Toronto intimated that Minster would re-

(Continued on Page Five.)

MADMAN STABS SIXTH VICTIM

Escapes Again Despite Efforts of Ohio City Police, Vigilantes.

AT LARGE 2 MONTHS.

DEFIANCE, O., Aug. 14 (A.P.).—This city's madman knifer and clubber struck again to-day.

His sixth attack within two months—a period in which police and corps of vigilantes headed by a "secret eight" have tried vainly to capture him—came when he stabbed Miss Mabel Krotz, middle-aged spinster, in the left forearm.

She was burning rubbish in an alley at the rear of her home when the man sneaked up behind her, brandishing a pocket knife. Before she could escape he stabbed at her. The wound was a superficial one.

Again Police Chief Karl A. Weaner mobilized the force of 100 vigilantes, who immediately set out upon a city-wide search for the knifer, described as a mentally-deranged youth.

None of the previous victims of the attacks were seriously hurt.

Ancient Chinese City Found Beneath Lake

SHANGHAI, Aug. 14 (A.P.).—An ancient Chinese city has been found beneath the waters of Tai Lake, on the border of Kiangsu and Chekiang Provinces, vernacular newspapers reported to-day.

As the waters of the lake reached a low level, the result of a drought gripping the area, the newspapers stated, the submerged city became visible. The city wall remains intact, with streets and houses inside.

The alleged discovery, made by fishermen, is in accordance with a Chinese legend which says a city called Sanyang, an important commercial centre, was inundated by a great flood which placed it at the bottom of the body of water now called Tai Lake.

Smiles at Years

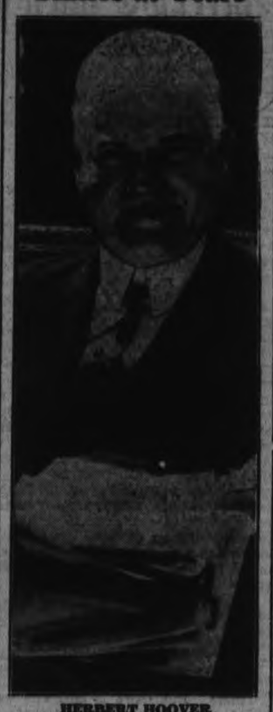

HERBERT HOOVER

Only living former president of the United States, Herbert Hoover, his face wreathed in smiles, reads telegrams of congratulation upon the occasion of his 60th birthday.

YOUTH AVERTS TRAIN WRECK NEAR UXBRIDGE

Spots Tree Across Tracks and Flags Engineer by Waving Hands.

STOPS NICK OF TIME.

Coach on Toronto-Belleville Express Filled to Capacity —Half Hour Delay.

LINDSAY, Aug. 14 (C.P.)—J. W. Forsyth last night prevented what probably would have been a serious wreck on the Canadian National Railway line at Uxbridge when he ran down the tracks to stop the Toronto-to-Belleville train after noticing a large tree lying across the rails.

The train, number 12, appeared at Uxbridge at 6.20 o'clock last evening. Forsyth, son of Asa Forsyth, farmer of the district, was going for the cows in a back pasture when he saw the tree on the track. It was two feet in diameter, large enough to wreck the train.

Forsyth heard the train whistle and then saw it approaching. Within five minutes the young man had run up the tracks and flagged the train by waving his hands. The engineer pulled the train to a stop within 50 feet of the tree, which could not be seen by the engine crew because of a bend in the road.

One coach of the train was filled to capacity and the train was held up a half hour while the tree was cut away.

2,000 Extra Police Required In Saar

GENEVA, Aug. 14. —(A. P.), — The Governing Commission of the Saar region— where a plebiscite will be held in January to determine whether it shall become French or German territory or remain under the control of the League of Nations—to-day informed the league it needs at least 2,000 additional foreign police to maintain order.

The commission declared the situation in th Saar had become so much worse that it was beyond control. It asked that the additional officers of the law be recruited in foreign countries, recommending that they be appointed from countries which are members of the League and in which the German language is spoken.

FAMILY WARNED "DO NO TALKING" PRESS OR POLICE

Note Demanding $150,000 Threatens Harm to Victim for Publicity.

CAR FOUND IN LONDON

Prisoner Disappears Trip to Sarnia—Relatives Head There After 'Phone Call.

LONDON, Ont., Aug. 14.—(CP)—John S. Labatt, president of the Labatt Brewery Limited, was kidnapped today while travelling by motor between London and Sarnia.

The family had been warned not to talk to police or newspapermen and no details of the kidnapping were available here. Members of the family were on their way to Sarnia, Ont., where it is believed he is being held.

Mr. Labatt's motor car was found outside St. Joseph's hospital this morning.

It was reported a note was found pinned inside the car which demanded $150,000 ransom and threatened harm to the wealthy brewery head if news of the kidnapping was made public.

It was known that Mr. Labatt left the residence of Harry P. Holland, 10 miles north of here, this morning and the finding of his car in London left police with no doubt that the kidnapping had occurred.

Kidnapper 'Phones

A telephone call to the Labatt residence was the first intimation the family had of the kidnapping. A man's voice told where the car could be found. When he was asked, "Who's calling," he shut off.

Mrs. Labatt, the former Betty Lynch, of Ottawa, and Hugh Labatt, brother of the kidnapped man and vice-president of the brewing company left this afternoon for Sarnia.

Mr. Labatt, who is between 55 and 60 years of age, is a prominent member of London society and well known as a horseman. He broke a leg seven years ago in an accident and has limped ever since. He was married seven years and has three small children.

No Word In Sarnia.

SARNIA, Ont., Aug. 14 (C.P.).—Police authorities said to-day here they had no official knowledge of the reported kidnapping of John S. Labatt, wealthy head of the brewery bearing his name. They had not been appealed to, authorities said, nor had they any other details of the kidnapping, other than provided by newspaper reports.

W.N.S. HOSPITAL RAZED IN BONNEYVILLE BLAZE

BONNYVILLE, Alta., Aug. 14. —(C.P.).—Bonnyville General Hospital, operated by the Women's Missionary Society, of the United Church of Canada, at Toronto, was a smouldering ruin to-day. The 25-bed institution was razed late last night by a fire which started in the boiler room Damage was estimated at $40,000, fully covered by insurance.

Temporary quarters were found for patients in the Church Boarding School, nearby, which was vacant during the holidays. The nurses' home, garage and other mission buildings were saved by volunteer fire fighters. It is anticipated the structure will be rebuilt.

Terrific Storm Rips Across Simcoe County

CYCLONE RIPS PATH OF HAVOC AROUND BARRIE

Tobacco Farmers Lost Thousands as Many Crops Wiped Out.

LIVESTOCK KILLED.

Rink, Houses, Barns Levelled, Wreckage Strewn for Mile.

(By the Canadian Press).

Fields of destroyed tobacco crops and wrecked buildings dotted sections of Ontario to-day, the toll taken by hail, rain and wind in one of the worst storms in several years. Damage will mount to thousands of dollars and numerous tobacco farmers will suffer complete loss of crops on which they had no insurance.

A cyclone swept into the Guthrie district, seven miles north-east of Barrie, and hail pounded the Delhi, Norwich, Otterville and Teeterville sections. From 1,000 to 1,200 acres of tobacco were completely destroyed and 800 to 1,000 partially ruined when the hail appeared in the country surrounding Delhi, sweeping through Norwich, Otterville and Teeterville, the hail cut a swath a mile wide and 12 miles long.

Trail of Havoc.

Trees crashed across highways, barn roofs were lifted, chimneys topped, telephone poles knocked down when the cyclone raged through the Guthrie district, wrecking completely the curling and skating rink. The metal rink was lifted and then smashed to the ground, pieces of tin flung around trees and some carried for half a mile. Alex. and John A. Campbell reported their barns razed, while roofs on James Stoddart's and Henry McCuaig's farms were swung into the air by the fierce winds, and carried for a mile. Small buildings were lifted from their foundations and grain stocks blown out of fields.

Hailstones also fell in the Elmira area and cyclonic winds visited the Dereham and North Norwich Townships, blowing over barns on Brock Snell's farm in the former township and wrecking the farm house on the farm of Frank L. Thompson, Norwich. Thompson's 70-foot barn was demolished; 50 to 60 trees uprooted; root crops torn from the soil; fences wrecked and a calf carried for 100 feet to be plunged to its death. Three cows were killed on another farm.

FACE OF FALLS PRESENTS SMOOTHER APPEARANCE

NIAGARA FALLS, N.Y., Aug. 14 (A.P.)—Nature having done a bit of plastic surgery, the face of Horseshoe Falls to-day presented a smoother appearance to those who follow the honeymoon trail to this resort spot.

A heavy flow of water now rushes over a section of the brink of the Canadian cataract which was dry until the rock collapse of yesterday.

Three years ago a similar bit of face lifting was done on the American falls. Geologists say that the breaking off of the limestone ledge, 90 feet thick, which forms the "lip" of the falls, will occur periodically. When the breaks will occur they cannot foretell as both America and Canadian falls generally are hidden in mist. None can approach close enough to study the condition of the high rocky shelf.

Oh Heck!

YELLOW SPRINGS, O., Aug. 14 (C.P.)—Dr. Robert F. Wallace, Antioch College, has invented a new solitaire game which he calls "Oh Heck," or something like that.

Turning up the cards one at a time, he guesses the identity of each. If he gets one right, he loses; if he gets 32 wrong, he wins.

He won 13 times out of 1,000 games.

NAZIS IN DRIVE AIM TO JUSTIFY HITLER'S POLICY

Economic Dictator Admits Germany's Serious Financial Plight.

BALLOT ON SUNDAY.

By WALTER E. BROCKMANN
Associated Press Foreign Staff

BERLIN, Aug. 14 (A.P.) — Dr. Hjalmar Schacht, Germany's economic dictator, joined to-day the whirlwind campaign to make Adolf Hitler the country's new "Von Hindenburg."

"If we want to overcome present difficulties — as we will," said Schacht, "we can do so only under Hitler's leadership."

Trusted Hitler lieutenants are on the stump in a drive for Nazi self-justification. Germany votes Sunday on the question of approval of Hitler's seizure of the late President Von Hindenburg's powers.

Unlike other speakers, Schacht, who recently was appointed acting minister of economics and who is virtually boss of Reich finance and economics, frankly admitted Germany's woes.

Support Hitler'

In an appeal to the people written especially for the Boersen Zeitung, he said:

"Everybody knows what difficulties we face and it would be ridiculous to attempt to minimize these. But there is only one way of overcoming these, and that is by supporting the determined policy of Der Fuehrer (Hitler)."

Commenting on his association with Hitler, Schacht, President of the Reichsbank, asserted time and again I have been astonished to note what a natural insight Adolf Hitler has into the economic process and its necessities."

Every detail of the employment programme he said has been inspired by Hitler's influence.

That all is not yet well with the Nazi storm troops, whose ranks were "purged" in the June 30th revolution, was indicated by Viktor Lutze, their chief of staff, in an interview.

No definite orders for storm trooper assistance in the plebiscite have been or will be given by the "supreme command," he said, expressing the hope that "after the restoration of the old relationship of confidence the storm troops would become Hitler's most reliable helpers.

VIENNA TREASON PARADE GOES ON

15 More Nazi Go on Trial—8 Already Hanged Keeping Executioner Busy.

WEARS EVENING DRESS.

VIENNA, Aug. 14.—(AP)—Fifteen more Nazis were marched into a courtroom today to be tried for treason, a grim procedure which has left eight of their fellows dangling on the gallows.

They are accused of participation in the seizure of a radio station and the Chancellery July 25 in an uprising which resulted in the assassination of Chancellor Engelbert Dollfuss. More than 100 other Nazis are awaiting their turns to go on trial here.

Austria's hangman, although he is having a busy season, observes the formalities. Not even the weather interferes.

He wore faultless evening dress and a high silk hat when he executed four policemen last night, a few hours after they were convicted of participation in the Nazi revolt. A steady rain fell as the four went to their deaths in the yard of the district court building.

They went through the trial stoically rejecting the opportunity to make a final statement, five other policemen tried with them were given prison terms ranging from 15 years to life.

HEROIC WOMAN AVERTS TRAGEDY

Dashes Between 5,000 Farmers, 300 Civil Guards Battling at Tax Sale.

HALTS FIRING.

CORK, Irish Free State, Aug. 14. (A. P.) — A woman's heroism was credited to-day with saving many lives in savage fighting yesterday between 5,000 farmers, enraged by a tax sale, and 300 civil guards.

Mrs. Eamonn O'Neill, wife of a member of the Dail, rushed between the combatants, risking her life in heavy gunfire, and pleaded with them to stop. Both farmers and officers ceased shooting, fearing they would hit her.

The woman then helped Jeremiah Lynch, critically wounded farmer, outside a yard where the battle took place. Lynch later died. More than 100 others were injured.

The farmers had attacked the guards, surrounding the yard where cattle taken from two farmers who did not pay land taxes were to be sold.

Eight doctors established a dressing station nearby to treat the injured. Disturbances broke out in other sections of the city and police used clubs to disperse demonstrators.

Troops, armed with bayonets, were on duty in Cord to-day as authorities exerted every effort to prevent further disorders.

KILLED ON NEW ROAD.

MILLEDGEVILLE, Ga., Aug. 14. —(A.P.)— Four men riding in a truck on a newly-paved highway which had just been opened to traffic were killed in a grade-crossing accident here.

"Modern Venus"

To "Venus" goes the loving cup! Miss Elinor Edmonston, winner of the annual modern Venus beauty contest, at Coney Island, N. Y., beams as she displays her trophy and her figure.

VICTIM WAYLAID IN EARLY HOURS

(Continued from Page One)

pearing into the darkness. Soulgikoff lay on the sidewalk, blood spurting from wounds in his head and throat.

According to others on the street, the victim had halted his car a few minutes before and asked a passerby for an address on Delanaudiere Street. Obtaining his information, the driver moved the car forward, stoping at the intersection of Everett and Delanaudiere Streets. It was then that it happened. Two men had been lounging on the corner and another had been ludking behind a pole a short distance away.

The three suddenly sprang into action. One man threatened the interpreter from each side of the car and the third tried to open the rumble seat. Witnesses said one man reached over and raced the motor while a gun roared. Mortally wounded, Soulgikoff stumbled out on the street sagging to the sidewalk in a pool of his own blood. The gunmen fled down Delanaudiere Street and disappeared in a vacant lot.

Witness Tells Police.

Mrs. Francois Galarneau, another witness, hurried into her home and called police. Meanwhile, the Cayas ran to Soulgikoff's aid but he was dead. One bullet had pierced the skull, another had run through his left hand, apparently thrown up to protect himself, tore his lips and buried itself in his throat, according to Dr. J. M. Roussel, medico-legal expert who examined the wounds.

A gun bearing the initials A. S. and believed to have belonged to the victim was found in the field through which the men had fled. It was thought they had removed it from their victim and had thrown it away when they saw the initials on it. Nothing else seemed to be missing from the dead man's body.

Raoul Caya told police he was not certain he could identify them although he had seen them fairly clearly. Meanwhile, while searches were made of underworld dives, police were investigating court records in an attempt to discover a vengeance motive for the killing.

Hog Quotations In Peterborough

TUESDAY, AUGUST 14, 1934.
Canada Packers quote:

Bacon hogs — F.O.B., $7.75; off truck, $7.90; rail graded, $11.

Selects $1 per hog premium.

Sows 4c off bacon prices.

Dressed hogs — Head on, $12.50; headless, $12.50.

Cream—No. 1 (on truck), 17c; No. 1 (delivered), 18c.

Special: 3c per lb. premium.

$5,000 FOR MISSIONS.

LONDON, Ont., Aug. 13 (C.P.)—Mrs. Margaret Powell, of East Williams, widow, leaves $5,000 to the Presbyterian Church missions, to be divided as follows: $2,500 for the home field and $2,500 for use in foreign mission work, according to the terms of her will filed for probate here to-day. Mrs. Powell leaves personal property worth $36,296.83, the rest of the estate being divided among relatives.

GLAZE ON PAPER MILK PRODUCT

New Machine Takes in Skimmed Liquid at One End, Turns Out Many Things.

BUCKLES, MEDICINE, SOAP.

(By Howard W. Blakeslee, Associated Press Science Editor)

BURLINGTON, Vermont, Aug. 14 (A.P.)—The cow's milk, which forms the glaze on fine paper, has gone mechanical, one of the last of the dairy products to be made by machines.

The new machine, which takes in skimmed milk at one end and turns out a lot of things at the other, including the glaze for acres and acres of paper, is described by Dr. Richard W. Smith, of the University of Vermont., in Industrial and Engineering Chemistry.

The glaze material is casein, the solid part of milk. Heretofore the casein has been extracted by hand work. The fine printing demanded by modern advertising, Dr. Smith explains, forced abandonment of hand labor. The old method left loopholes for too much lack of uniformity in the casein.

This results, Dr. Smith says, in better control of the acid mixture, less time for unwanted proteins to settle along with the casein and a more uniform product. The machine washes and dries this "curd" and presses it into cakes.

The casein not used for paper glazing goes into a great variety of articles, ranging from shoe buckles to food, medicine, soap and paint.

CHINESE EXECUTE FIVE FOR MISSIONARY'S DEATH

TIENTSIN, China, Aug. 14 (A.P.) —China exacted retribution to-day for the murder of Dr. J. H. Ingram, 57-year-old American missionary by bandits two months ago, when the provincial government executed five Chinese convicted of the crime.

Dr. Ingram was shot to death in his summr bungalow outside Peiping as he sought to protect his wife and grandchildren from a band of robbers which entered the house late at night.

London has a new war on tipping.

Evidence

BALTIMORE, Aug. 14.— (C. P.). — The mother of five children wanted domestic relations court to believe her story of her husband's night life. As the judge looked on, she unwrapped a bundle and produced what she said was the shirt her husband wore the previous night out. It was redly marked with lipstick.

BRITISH SLOOP SINKS TANKER

Visiting Warship's Stern Swings in Current at Montreal Harbor.

CREW RESCUED.

MONTREAL, Aug. 13 (C.P.).—The British naval sloop, H.M.S. Dragon, struck the small oil-refuelling vessel Maplebranch and sent it to the bottom of the harbor here to-day. The crew of the Maplebranch all escaped.

The Dragon arrived here to-day from St. John's, Nfld., after carrying Hon. J. Ramsay MacDonald, British Prime Minister, there from Nova Scotia last week.

As the British war vessel prepared to berth in Victoria basin, she altered her course to avoid striking the small coast vessel Saguenay Trader, with the result that the current caught her stern and swung the vessel around. The Maplebranch was moored alongside the liner New Northland, and was struck amidships by the stern of the Dragon.

Tugs rushed to the rescue of the Maplebranch and started to tow her to the opposite side of the basin. The Maplebranch sank lower and lower as water rushed into her hold and tanks through the gash in her plates. The vessel finally sank to the bottom, leaving her top-deck and funnel above the surface of the water. Oil from her tanks appeared a thick film over the basin. The crew were taken off safely.

The Dragon was only slightly damaged, and was berthed near the scene of the mishap. No official statement on the accident was immediately available.

WHEAT FARMER STILL NEEDS AID BY GOVERNMENT

Experts Fear Drought Will Not Ease. Carry-over Sufficiently.

HIT AT ACREAGES.

(By Albert W. Wilson, Associated Press Foreign Staff)

LONDON, August 14 (AP)—That necessity still exists for government measures to bring wheat farmers a satisfactory margin of profit was stressed at the opening session today of the International Wheat Conference.

A review of the current situation disclosed that the wheat "diplomats" expect the 1,000,000,000-bushel glut of world stocks will be considerably alleviated as a result of the universal drought. This, they estimate will cut normal production this year by 300,000,000 to 400,000,000 bushels.

"But we still have far to go if we want to safeguard the world against the danger of grave crises in the future," said a conference spokesman.

"The drought will go a long way this year toward getting rid of the world's surplus, but we are convinced it will not go as far as recent reports indicated. Furthermore, we cannot count on similar favorable prospects next year and the year after."

One Good Crop

A summary of drought results made at the meeting brought out that Argentina alone of the big producers will have a good crop, but big carry-overs were found still to be a serious menace.

Just back from a European tour,

(Turn to page 6).

GROWERS TO PAY VISIT

FORT ERIE, Aug. 14 (C.P.) — Daniel Dalrymple, county farm bureau head of Niagara County, New York to-day completed arrangements for a delegation of vegetable growers of that district to visit six vegetable farms in the vicinity of Burlington, Aug. 21. Two hundred U.S. growers will cross the border that day it is expected.

1,000 Remnants on Sale

These are all useful lengths of our best selling printed and plain fabrics, including wash goods, voiles, silks, piques, etc. of which you have your choice

AT LOWEST PRICES IN YEARS

Come early Wednesday Morning.

UPTOWN SILK SHOPPE

404 George St. Phone 3619

Old Colored Mammy Reared 110 Children

FAYETVILLE, N.C., Aug. 14.—(A. P.)—Old Mother Hubbard had nothing on Aunt Lea Williams, 85-year-old Negro mammy, who virtually is a one-woman orphanage.

During her life she's raised 110 children, only a few of them her own, and at times has had as many as 20 under the roof of her four-room home.

"When anything is homeless and hungry, it makes for my cabin," she says. "See them dogs over there They's no-account hounds, but I ain't going to run 'em away."

Gathered about her at the time were nine children who she wasn't going to run away, neither."

For years Aunt Leah has taken in every homeless Negro child she heard of. She is a mid-wife. In her home are few chairs and frequently the children, having no places to sit at meal time, stand around the table and sop their plates with flour flat cakes cooked on an old wood range.

Exhibition Park, home of the Canadian National Exhibition, is one of the most beautifully landscaped parks in Canada. It is a mile and a half in length on the shore of Lake Ontario and covers an area of 350 acres.

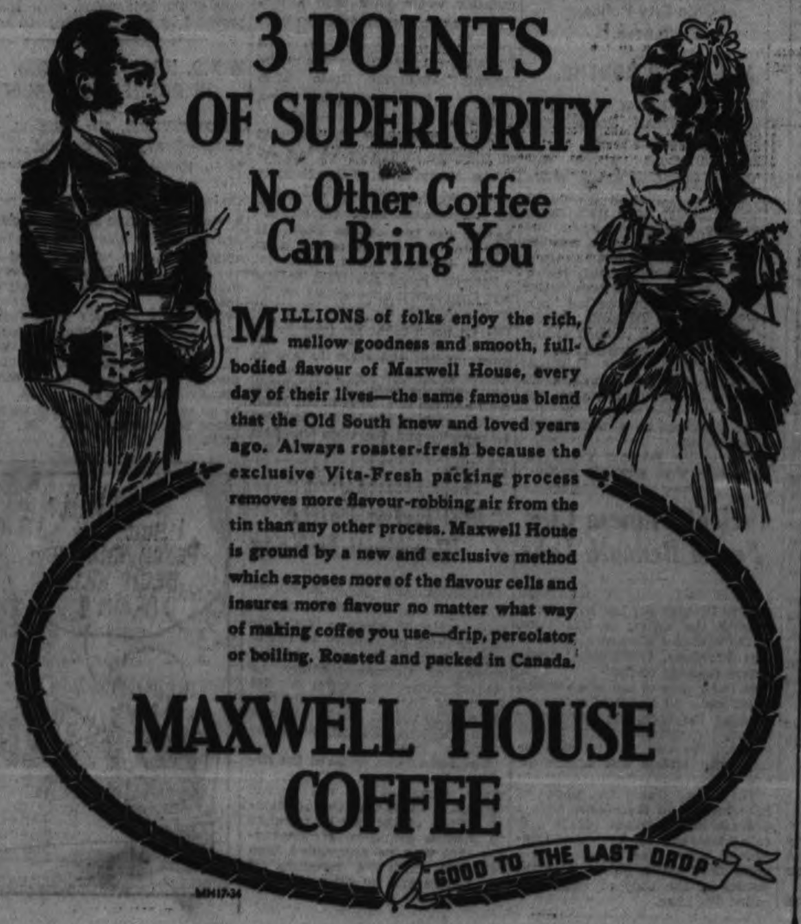

3 POINTS OF SUPERIORITY

No Other Coffee Can Bring You

MILLIONS of folks enjoy the rich, mellow goodness and smooth, full-bodied flavour of Maxwell House, every day of their lives—the same famous blend that the Old South knew and loved years ago. Always roaster-fresh because the exclusive Vita-Fresh packing process removes more flavour-robbing air from the tin than any other process. Maxwell House is ground by a new and exclusive method which exposes more of the flavour cells and insures more flavour no matter what way of making coffee you use—drip, percolator or boiling. Roasted and packed in Canada.

MAXWELL HOUSE COFFEE

GOOD TO THE LAST DROP

MH17-34

SAFETY SPEED COMFORT SERVICE

CANADIAN NATIONAL RAILWAYS

Your Comfort is Assured.... When You Travel With Us.

Not only is the railway the safest means of transportation in the world, but for land journeys it is easily the most comfortable. All railways recognize that their obligations to their passengers involve more than merely transporting them from one place to another—and much more is provided.

Canadian National Railways' equipment is modern and is designed to afford the maximum of comfort. Not only has much thought been given to obtain the best in material, but C.N.R. officials are alert at all times to see that the traveller is made to feel thoroughly at ease.

The ability to stretch one's legs and move about . . . the feeling of roominess . . . the well-appointed washrooms . . . the cool ventilation in summer and the cosy warmth in winter . . . the thoughtful but unobtrusive attention of employees who are anxious to please and know how . . . these are the commonplace provisions of this great railway system.

Then there are the cool, cheerful dining and buffet cars, where the best of food, expertly prepared and served, is available at very low cost, and, at night, the spotless and airy berths, inviting and ensuring restful sleep. No other form of land transportation can begin to compare with it.

This comfort makes all the difference to a journey. Without it even a short trip becomes a trial to temper and body; with it, any journey, long or short, is an exhilarating and happy experience and one to be repeated as often as possible. An all-day journey in a C.N.R. car is almost like resting in a friendly armchair beside a window and watching an endless and ever-changing panorama of town and country pass by.

The C.N.R. specializes in comfort. You should therefore use it for all travel purposes. You will be completely pleased.

(It is not expensive to travel in C.N.R. comfort.)

CANADIAN NATIONAL

Terrific Storm Rips Across Simcoe County

CYCLONE RIPS PATH OF HAVOC AROUND BARRIE

Tobacco Farmers Lost Thousands as Many Crops Wiped Out.

LIVESTOCK KILLED.

Rink, Houses, Barns Levelled, Wreckage Strewn for Mile.

(By the Canadian Press).

Fields of destroyed tobacco crops and wrecked buildings dotted sections of Ontario to-day, the toll taken by hail, rain and wind in one of the worst storms in several years. Damage will mount to thousands of dollars and numerous tobacco farmers will suffer complete loss of crops on which they had no insurance.

A cyclone swept into the Guthrie district, seven miles north-east of Barrie, and hail pounded the Delhi, Norwich, Otterville and Teeterville sections. From 1,000 to 1,200 acres of tobacco were completely destroyed and 800 to 1,000 partially ruined when the hail appeared in the country surrounding Delhi, sweeping through Norwich, Otterville and Teeterville, the hail cut a swath a mile wide and 12 miles long.

Trail of Havoc.

Trees crashed across highways, barn roofs were lifted, chimneys toppled, telephone poles knocked down when the cyclone raged through the Guthrie district, wrecking completely the curling and skating rink. The metal rink was lifted and then smashed to the ground, pieces of tin flung around trees and some carried for half a mile. Alex. and John A. Campbell reported their barns razed, while roofs on James Stoddart's and Henry McCuaig's farms were swung into the air by the fierce winds, and carried for a mile. Small buildings were lifted from their foundations and grain stocks blown out of fields.

Hailstones also fell in the Elmira area and cyclonic winds visited the Dereham and North Norwich Townships, blowing over barns on Brock Snell's farm in the former township and wrecking the farm house on the farm of Frank L. Thompson, Norwich. Thompson's 70-foot barn was demolished; 50 to 60 trees uprooted; root crops torn from the soil; fences wrecked and a calf carried for 100 feet to be plunged to its death. Three cows were killed on another farm.

FACE OF FALLS PRESENTS SMOOTHER APPEARANCE

NIAGARA FALLS, N.Y., Aug. 14 (A.P.)—Nature having done a bit of plastic surgery, the face of Horseshoe Falls to-day presented a smoother appearance to those who follow the honeymoon trail to this resort spot.

A heavy flow of water now rushes over a section of the brink of the Canadian cataract which was dry until the rock collapse of yesterday.

Three years ago a similar bit of face lifting was done on the American falls. Geologists say that the breaking off of the limestone ledge, 90 feet thick, which forms the "lip" of the falls, will occur periodically. When the breaks will occur they cannot foretell as both America and Canadian falls generally are hidden in mist. None can approach close enough to study the condition of the high rocky shelf.

Oh Heck!

YELLOW SPRINGS, O., Aug. 14 (C.P.)—Dr. Robert F. Wallace, Antioch College, has invented a new solitaire game which he calls "Oh Heck," or something like that.

Turning up the cards one at a time, he guesses the identity of each. If he gets one right, he loses; if he gets 52 wrong, he wins.

He won 13 times out of 1,000 games.

NAZIS IN DRIVE AIM TO JUSTIFY HITLER'S POLICY

Economic Dictator Admits Germany's Serious Financial Plight.

BALLOT ON SUNDAY.

By WALTER E. BROCKMANN
Associated Press Foreign Staff

BERLIN, Aug. 14 (A.P.) — Dr. Hjalmar Schacht, Germany's economic dictator, joined to-day the whirlwind campaign to make Adolf Hitler the country's new "Von Hindenburg."

"If we want to overcome present difficulties — as we will," said Schacht, "we can do so only under Hitler's leadership."

Trusted Hitler lieutenants are on the stump in a drive for Nazi self-justification. Germany votes Sunday on the question of approval of Hitler's seizure of the late President Von Hindenburg's powers.

Unlike other speakers, Schacht, who recently was appointed acting minister of economics and who is virtually boss of Reich finance and economics, frankly admitted Germany's woes.

Support Hitler

In an appeal to the people written especially for the Boersen Zeitung, he said:

"Everybody knows what difficulties we face and it would be ridiculous to attempt to minimise these. But there is only one way of overcoming these, and that is by supporting the determined policy of Der Fuehrer (Hitler)."

Commenting on his association with Hitler, Schacht, President of the Reichsbank, asserted 'time and again I have been astonished to note what a natural insight Adolf Hitler has into the economic process and its necessities."

Every detail of the employment programme he said has been inspired by Hitler's influence.

That all is not yet well with the Nazi storm troops, whose ranks were "purged" in the June 30th revolution, was indicated by Viktor Lutze, their chief of staff, in an interview.

No definite orders for storm trooper assistance in the plebiscite have been or will be given by the "supreme command," he said, expressing the hope that "after the restoration of the old relationship of confidence the storm troops would become Hitler's most reliable helpers.

VIENNA TREASON PARADE GOES ON

15 More Nazi Go on Trial—8 Already Hanged Keeping Executioner Busy.

WEARS EVENING DRESS.

VIENNA, Aug. 14.—(AP)—Fifteen more Nazis were marched into a courtroom today to be tried for treason, a grim procedure which has left eight of their fellows dangling on the gallows.

They are accused of participation in the seizure of a radio station and the Chancellery July 25 in an uprising which resulted in the assassination of Chancellor Engelbert Dollfuss. More than 100 other Nazis are awaiting their turns to go on trial here.

Austria's hangman, although he is having a busy season, observes the formalities. Not even the weather interferes.

He wore faultless evening dress and a high silk hat when he executed four policemen last night, a few hours after they were convicted of participation in the Nazi revolt. A steady rain fell as the four went to their deaths in the yard of the district court building.

They went through the trial stoically rejecting the opportunity to make a final statement, five other policemen tried with them were given prison terms ranging from 18 years to life.

HEROIC WOMAN AVERTS TRAGEDY

Dashes Between 5,000 Farmers, 300 Civil Guards Battling at Tax Sale.

HALTS FIRING.

CORK, Irish Free State, Aug. 14. (A. P.) — A woman's heroism was credited to-day with saving many lives in savage fighting yesterday between 5,000 farmers, enraged by a tax sale, and 300 civil guards.

Mrs. Eamonn O'Neill, wife of a member of the Dail, rushed between the combatants, risking her life in heavy gunfire, and pleaded with them to stop. Both farmers and officers ceased shooting, fearing they would hit her.

The woman then helped Jeremiah Lynch, critically wounded farmer, outside a yard where the battle took place. Lynch later died. More than 100 others were injured.

The farmers had attacked the guards, surrounding the yard where cattle taken from two farmers who did not pay land taxes were to be sold.

Eight doctors established a dressing station nearby to treat the injured. Disturbances broke out in other sections of the city and police used clubs to disperse demonstrators.

Troops, armed with bayonets, were on duty in Cord to-day as authorities exerted every effort to prevent further disorders.

KILLED ON NEW ROAD.

MILLEDGEVILLE, Ga., Aug. 14. —(A.P.)— Four men riding in a truck on a newly-paved highway which had just been opened to traffic were killed in a grade-crossing accident here.

"Modern Venus"

To "Venus" goes the loving cup! Miss Elinor Edmonston, winner of the annual modern Venus beauty contest, at Coney Island, N. Y., beams as she displays her trophy and her figure.

VICTIM WAYLAID IN EARLY HOURS

(Continued from Page One)

pearing into the darkness. Souligikoff lay on the sidewalk, blood spurting from wounds in his head and throat.

According to others on the street, the victim had halted his car a few minutes before and asked a passerby for an address on Delanaudiere Street. Obtaining his information, the driver moved the car forward, stoping at the intersection of Everett and Delanaudiere Streets. It was then that it happened. Two men had been lounging on the corner and another had been ludking behind a pole a short distance away.

The three suddenly sprang into action. One man threatened the interpreter from each side of the car and the third tried to open the rumble seat. Witnesses said one man reached over and raced the motor while a gun roared. Mortally wounded, Souligikoff stumbled out on the street sagging to the sidewalk in a pool of his own blood. The gunmen fled down Delanaudiere Street and disappeared in a vacant lot.

Witness Tells Police.

Mrs. Francois Galarneau, another witness, hurried into her home and called police. Meanwhile, the Cayas ran to Souligikoff's aid but he was dead. One bullet had pierced the skull, another had run through his left hand, apparently thrown up to protect himself, tore his lips and buried itself in his throat, according to Dr. J. M. Rousael, medico-legal expert who examined the wounds.

A gun bearing the initials A. S. and believed to have belonged to the victim was found in the field through which the men had fled. It was thought they had removed it from their victim and had thrown it away when they saw the initials on it. Nothing else seemed to be missing from the dead man's body.

Raoul Caya told police he was not certain he could identify them although he had seen them fairly clearly. Meanwhile, while searches were made of underworld dives, police were investigating court records in an attempt to discover a vengeance motive for the killing.

Hog Quotations In Peterborough

TUESDAY, AUGUST 14, 1934.
Canada Packers quote:

Bacon hogs — F.O.B., $7.75; off truck, $7.90; rail graded, $11.

Selects $1 per cwt premium.

Sows 4c off bacon prices.

Dressed hogs — Head on, $12.00; headless, $12.50.

Cream—No. 1 (on truck), 17c; No. 1 (delivered), 18c.

Special: 2c per lb. premium.

$5,000 FOR MISSIONS.

LONDON, Ont., Aug. 13 (C.P.)—Mrs. Margaret Powell, of East Williams, widow, leaves $5,000 to the Presbyterian Church missions, to be divided as follows: $2,500 for the home field and $2,500 for use in foreign mission work, according to the terms of her will filed for probate here to-day. Mrs. Powell leaves personal property worth $36,266.63, the rest of the estate being divided among relatives.

GLAZE ON PAPER MILK PRODUCT

New Machine Takes in Skimmed Liquid at One End, Turns Out Many Things.

BUCKLES, MEDICINE, SOAP.

(By Howard W. Blakeslee, Associated Press Science Editor)

BURLINGTON, Vermont, Aug. 14 (A.P.)—The cow's milk, which forms the glaze on fine paper, has gone mechanical, one of the last of the dairy products to be made by machines.

The new machine, which takes in skimmed milk at one end and turns out a lot of things at the other, including the glaze for acres and acres of paper, is described by Dr. Richard W. Smith, of the University of Vermont., in Industrial and Engineering Chemistry.

The glaze material is casein, the solid part of milk. Heretofore the casein has been extracted by hand work. The fine printing demanded by modern advertising, Dr. Smith explains, forced abandonment of hand labor. The old method left loopholes for too much lack of uniformity in the casein.

This results, Dr. Smith says, in better control of the acid mixture, less time for unwanted proteins to settle along with the casein and a more uniform product. The machine washes and dries this "curd" and presses it into cakes.

The casein not used for paper glazing goes into a great variety of articles, ranging from shoe buckles to food, medicine, soap and paint.

CHINESE EXECUTE FIVE FOR MISSIONARY'S DEATH

TIENTSIN, China, Aug. 14 (A.P.) —China exacted retribution to-day for the murder of Dr. J. H. Ingram, 57-year-old American missionary by bandits two months ago, when the provincial government executed five Chinese convicted of the crime.

Dr. Ingram was shot to death in his summr bungalow outside Peiping as he sought to protect his wife and grandchildren from a band of robbers which entered the house late at night.

London has a new war on tipping.

Evidence

BALTIMORE, Aug. 14.— (C. P.). — The mother of five children wanted domestic relations court to believe her story of her husband's night life. As the judge looked on, she unwrapped a bundle and produced what she said was the shirt her husband wore the previous night out. It was redly marked with lipstick.

BRITISH SLOOP SINKS TANKER

Visiting Warship's Stern Swings in Current at Montreal Harbor.

CREW RESCUED.

MONTREAL, Aug. 13 (C.P.).—The British naval sloop, H.M.S. Dragon, struck the small oil-refuelling vessel Maplebranch and sent it to the bottom of the harbor here to-day. The crew of the Maplebranch all escaped.

The Dragon arrived here to-day from St. John's, Nfld., after carrying Hon. J. Ramsay MacDonald, British Prime Minister, there from Nova Scotia last week.

As the British war vessel prepared to berth in Victoria basin, she altered her course to avoid striking the small coast vessel Saguenay Trader, with the result that the current caught her stern and swung the vessel around. The Maplebranch was moored alongside the liner New Northland, and was struck amidships by the stern of the Dragon.

Tugs rushed to the rescue of the Maplebranch and started to tow her to the opposite side of the basin. The Maplebranch sank lower and lower as water rushed into her hold and tanks through the gash in her plates. The vessel finally sank to the bottom, leaving her top-deck and funnel above the surface of the water. Oil from her tanks appeared a thick film over the basin. The crew were taken off safely.

The Dragon was only slightly damaged, and was berthed near the scene of the mishap. No official statement on the accident was immediately available.

WHEAT FARMER STILL NEEDS AID BY GOVERNMENT

Experts Fear Drought Will Not Ease Carry-over Sufficiently.

HIT AT ACREAGES.

(By Albert W. Wilson, Associated Press Foreign Staff)

LONDON, August 14 (AP)—That necessity still exists for government measures to bring wheat farmers a satisfactory margin of profit was stressed at the opening session today of the International Wheat Conference.

A review of the current situation disclosed that the wheat "diplomats" expect the 1,000,000,000-bushel glut of world stocks will be considerably alleviated as a result of the universal drought. This, they estimate will cut normal production this year by 300,000,000 to 400,000,000 bushels.

"But we still have far to go if we want to safeguard the world against the danger of grave crises in the future," said a conference spokesman.

"The drought will go a long way this year toward getting rid of the world's surplus, but we are convinced it will not go as far as recent reports indicated. Furthermore, we cannot count on similar favorable prospects next year and the year after."

One Good Crop

A summary of drought results made at the meeting brought out that Argentina alone of the big producers will have a good crop, but big carry-overs were found still to be a serious menace.

Just back from a European tour,

(Turn to page 6).

GROWERS TO PAY VISIT

PORT ERIE, Aug. 14 (C.P.) — Daniel Dalrymple, county farm bureau head of Niagara County, New York to-day completed arrangements for a delegation of vegetable growers of that district to visit six vegetable farms in the vicinity of Burlington, Aug. 21. Two hundred U.S. growers will cross the border that day it is expected.

1,000 Remnants on Sale

These are all useful lengths of our best selling printed and plain fabrics, including wash goods, voiles, silks, piques, etc. of which you have your choice

AT LOWEST PRICES IN YEARS

Come early Wednesday Morning.

UPTOWN SILK SHOPPE

404 George St. Phone 3619

Old Colored Mammy Reared 110 Children

FAYETTVILLE, N.C., Aug. 14.—(A. P.)—Old Mother Hubbard had nothing on Aunt Lea Williams, 85-year-old Negro mammy, who virtually is a one-woman orphanage.

During her life she's raised 110 children, only a few of them her own, and at times has had as many as 20 under the roof of her four-room home.

"When anything is homeless and hungry, it makes for my cabin," she says. "See them dogs over there They's no-account hounds, but I ain't going to run 'em away."

Gathered about her at the time were nine children who she wasn't going to run away, neither."

For years Aunt Leah has taken in every homeless Negro child she heard of. She is a mid-wife. In her home are few chairs and frequently the children, having no places to sit at meal time, stand around the table and sop their plates with flour flat cakes cooked on an old wood range.

Exhibition Park, home of the Canadian National Exhibition, is one of the most beautifully landscaped parks in Canada. It is a mile and a half in length on the shore of Lake Ontario and covers an area of 350 acres.

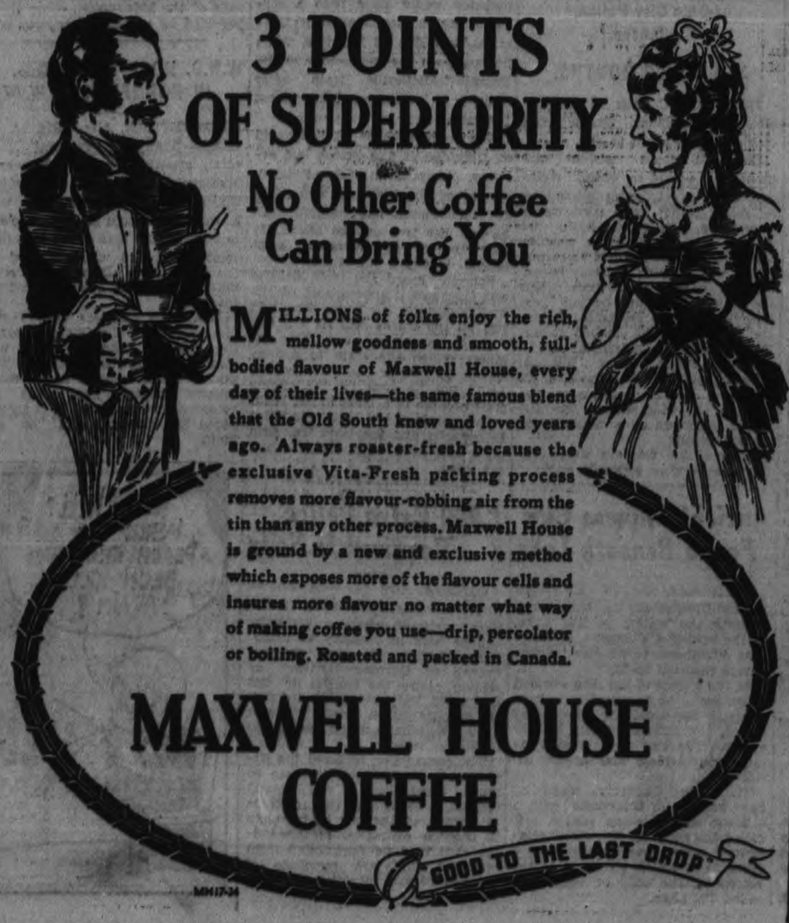

3 POINTS OF SUPERIORITY

No Other Coffee Can Bring You

MILLIONS of folks enjoy the rich, mellow goodness and smooth, full-bodied flavour of Maxwell House, every day of their lives—the same famous blend that the Old South knew and loved years ago. Always roaster-fresh because the exclusive Vita-Fresh packing process removes more flavour-robbing air from the tin than any other process. Maxwell House is ground by a new and exclusive method which exposes more of the flavour cells and insures more flavour no matter what way of making coffee you use—drip, percolator or boiling. Roasted and packed in Canada.

MAXWELL HOUSE COFFEE

GOOD TO THE LAST DROP

MH17-34

SAFETY SPEED COMFORT SERVICE

CANADIAN NATIONAL RAILWAYS

Your Comfort is Assured.... When You Travel With Us.

Not only is the railway the safest means of transportation in the world, but for land journeys it is easily the most comfortable. All railways recognize that their obligations to their passengers involve more than merely transporting them from one place to another—and much more is provided.

Canadian National Railways' equipment is modern and is designed to afford the maximum of comfort. Not only has much thought been given to obtain the best in material, but C.N.R. officials are alert at all times to see that the traveller is made to feel thoroughly at ease.

The ability to stretch one's legs and move about . . . the feeling of roominess . . . the well-appointed washrooms . . . the cool ventilation in summer and the cosy warmth in winter . . . the thoughtful but unobtrusive attention of employees who are anxious to please and know how . . . these are the commonplace provisions of this great railway system.

Then there are the cool, cheerful dining and buffet cars, where the best of food, expertly prepared and served, is available at very low cost, and, at night, the spotless and airy berths, inviting and ensuring restful sleep. No other form of land transportation can begin to compare with it.

This comfort makes all the difference to a journey. Without it even a short trip becomes a trial to temper and body; with it, any journey, long or short, is an exhilarating and happy experience and one to be repeated as often as possible. An all-day journey in a C.N.R. car is almost like resting in a friendly armchair beside a window and watching an endless and ever-changing panorama of town and country pass by.

The C.N.R. specializes in comfort. You should therefore use it for all travel purposes. You will be completely pleased.

(It is not expensive to travel in C.N.R. comfort.)

CANADIAN NATIONAL

NEIGHBORLY NOTES

Please Phone Items to 1666 or 1691

Mr. and Mrs. L. C. McDonald of Urbana, Illinois, and Mr. William Redding of Jackson, Michigan, are guests of Mr. McDonald's parents, Mr. and Mrs. James McDonald, Westcott Street. They were accompanied home by Mr. B. McDonald, who has been visiting in Detroit.

* * *

Mrs. Keith Braund is registered at Earnscliffe Lodge, Sturgeon Lake.

* * *

The marriage took place at the Church of St. Peter-in-Chains, Trenton, yesterday of Mary Frances Burns, only daughter of Mrs. Burns of Trenton and the late James Burns, and Mr. William Dillon of Trenton, the Rev. Father Buckley officiating. Mr. and Mrs. Dillon will live in Trenton.

* * *

Mrs. Kate Walker of Detroit spent the week-end in the city with friends.

* * *

Mrs. David Crowe of Fredericton, N.B., is the guest of Mr. and Mrs. Joseph Crowe, Brock Street.

* * *

Mrs. D. R. Howat and Miss Musa Cox entertained at tea and a bathroom shower yesterday afternoon, at the home of Mrs. Howat, Aylmer Street, in honor of Miss Pearl Carruthers, a bride-elect of next week. Decorations were carried out in pastel tints and the tea table was centered by a lovely mixed bouquet of flowers in mauve, blue and pink shades. Green candles were tied with tiny sprays of mauve stocks. A special gift from the two hostesses to Miss Carruthers was a large clothes hamper wrapped in pastel-colored paper, the handle tied with a large bow.

* * *

Mr. Wallace Barton, son of Mr. and Mrs. A. Barton of Lindsay, formerly of Peterborough, has passed the examinations of the Middle School at Pickering College Preparatory School, Newmarket, conducted by Taylor Statten.

* * *

Included in the week-end group at Y.M.C.A. Park, Lake Couchiching, near Orillia, were Mr. A. R. Piper and Mr. C. H. Scott, of Peterborough.

* * *

Mr. and Mrs. Charlie Walker of Detroit spent the week-end in the city, renewing old acquaintances, after an absence of twelve years.

* * *

The wedding of Miss Mary McGuire of Westcott Street and Mr. Harold Crowley of Gilmour Street will take place to-morrow morning at eight o'clock, at the Church of the Sacred Heart.

* * *

More than one hundred relatives and connections of the Elmhirst family, one of the prominent older families of the township of Otonabee, gathered recently at a first Re-Union, held at the home of Mr. and Mrs. Frank Elmhirst of Rice Lake. A very happy time was spent in a program of sports and ball games, with winners as follows: Babies' race—Dickie, Barbara and Blanche Elmhirst; Children's race—Dick, Mary and Archie Elmhirst; Young ladies' race—Madge, Bertha and Edythe Elmhirst; Young men's race—Arthur and Jack Elmhirst and Harry McIntyre; Married ladies' race—Mrs. Stephen Elmhirst, Mrs. Alex Fleming and Mrs. Jack Graham; Married men's race— Mr. Gilbert Elmhirst, Mr. Gordon Faux, Mr. Harry Stewart; Blindfold race—Bertha E lmhirst, Harry McIntyre, Laura Taylor; Three-legged race —Edythe and Roy Elmhirst, Isobel Faux and Harry McIntyre, Laura and Bill Taylor; Shoe race— Jack Elmhirst and Bill Taylor, Isobel Faux and Laura Taylor, Roy Elmhirst and Harry McIntyre; Soda biscuit race—Mrs. Alex Fleming, Jimmy Elmhirst, Mrs. George Fowler. At the close of the sports program, the young people spent some time in swimming, while the ladies prepared supper. In the form of a horseshoe, tables were set for over one hundred guests and a delicious picnic supper was served. The day was so thoroughly enjoyed by all that a vote was taken to have the affair made an annual event. During the afternoon, a group of C.G.I.T. girls occupying a cottage at Rice Lake, operated a refreshment booth. The Elmhirst family is of English stock, descending from the late Lieutenant Philip Elmhirst, who came to Canada in 1819. He settled in Otonabee on the farm now owned by William H. Elmhirst, on a portion of the thousand acres granted him by the Government for services and valorous conduct during the Battle of Trafalgar. Among those present were the following: Mr. and Mrs. Albert Elmhirst and Archie, Mr. Arthur Elmhirst, Mrs. Jack Graham and Isobel Faux, the Misses Bessie and Margaret Comstock, L. W. Comstock, Mrs. Joseph Comstock, Mr. and Mrs. William Comstock, Mrs. Alex Fleming and Joey, of Trenton, Mr. and Mrs. Tom Taylor and Laura, Harold, Bill and George, Mr. and Mrs. Harry Stewart, Mrs. J. C. Elmhirst and Madge and Eileen, of Winnipeg, Mrs. Jennie McIntyre and Harry, Mrs. Mabel Elmhirst and Jack, Mr. Roy H. Elmhirst of Toronto, Miss Margaret Bryce, Mr. and Mrs. James Bryce of Peterborough, Mr. and Mrs. J. S. Henderson, Mrs. Stephen Elmhirst and Dick, Mary and Blanche, Mr. and Mrs. Gilbert Elmhirst and Barbara and Dick, Mr. and Mrs. William Elmhirst and Kathleen, Mr. and Mrs. Frank Elmhirst and Bertha, Harold, Jean, Edythe, Arthur and Jimmy, Mr. and Mrs. Gordon Faux of Hastings, Mrs. S. M. Grier and Roberi, of Calgary, Mr. and Mrs. William Dickson and Lena, Mrs. James Elmhirst, Mr. and Mrs. George Fowler, Mr. and Mrs. Cecil Fowler, Mrs. Jane Elmhirst, Mrs. R. A. Dobbin and Mildred and Annie, Mr. and Mrs. S. E. Moncrief and Harold, Beatrice, Lois, Ferne, Jack, Viola and Gordon, Mr. and Mrs. Hector Clark and Marie, Mrs. Galvin Shearer and Olive and Jean, Mr. and Mrs. Harvey Borland and Billy, C. W. Stark and Mable, Mrs. Jessie Lancaster, Mrs. George Lancaster, Mr. and Mrs. John Hope, Mr. and Mrs. Fred English, Mr. and Mrs. W. H. Borland, Mr. and Mrs. Ivan Lillico of Peterborough. Visitors also included Mr. G. A. Gillespie of Peterborough, Mr. Harry Cruikshanks of Toronto and Mr. Hugh Gillespie of Beamsville.

* * *

Mr. and Mrs. Albert Dion, Mr. and Mrs. Arthur Dion, Mr. and Mrs. Charles Lasseuve and Mrs. Louis Duquette, of Flinton, also Mr. and Mrs. Charles Dion of Tweed, were out-of-town guests at the Dion-Cavanagh wedding.

* * *

Mr. and Mrs. A. F. Stenson of North Monaghan, with Mr. J. C. Best and daughter Marjorie, of 501 Water street, left by motor yesterday for Reading, Pennsylvania, to visit Mr. Best's son and daughter-in-law, Dr. and Mrs. J. C. Best.

* * *

Mr. and Mrs. L. V. Wood and sons, Earl and Donald, of Westcott street, have returned home after spending the past two weeks at their summer cottage on Long Lake, Verona, near Kingston.

* * *

Mr. and Mrs. Harold Saunders and son Raymond, of Toronto, are guests of Mr. and Mrs. Harold Bestard.

* * *

Mr. "Sy" Haskill was successful yesterday in landing a lunge weighing 28½ pounds, in Clear Lake. Mr. Haskill was accompanied by Mr. George Green and Mr. L. E. Thornton, of Toronto, who report a fine day's fishing.

* * *

Mr. and Mrs. Jack O'Brien and children, Donald and Katherine, have returned to Rochester, N.Y., after spending a week's vacation with the former's mother, Mrs. D. O'Brien, George street.

* * *

Mr. and Mrs. O. C. Wells of 179 Dublin street celebrated the twentieth anniversary of their wedding on Sunday last, when a supper was served to twenty-seven relatives, at Jackson Park. Friends from out of town were: Mr. and Mrs. Harry Wellwood and daughter Glenna, Mr. Wallace Wellwood and daughter Dorothea, Mr. and Mrs. Douglas Mitchell and children, Isabelle and James, all of Dundalk, Ontario. Guests from Peterborough were Mr. and Mrs. E. G. Wellwood and children, Loreen, Pentland and June; Mr. and Mrs. Clare Murduff, Mr. and Mrs. Thomas Sproat and children, William, Cresswell, Margaret and Marjorie, also Lloyd, Harold and Eleanor Wells.

* * *

Mrs. E. K. Ward and son Ernest, and Mr. and Mrs. Lorne Wilson and family, have returned home after a pleasant holiday spent at "Never Sleep" Cottage, Chemong Park.

* * *

Miss Greta Grisdale has returned home after spending her vacation with Mrs. C. Walker, in Detroit.

* * *

Mr. and Mrs. Ross Davidson and baby Douglas, of Morrow street, motored to Iroquois, Ontario, to spend a holiday with Mrs. L. B. Hare, mother of Mrs. Davidson, who returned home after a visit with her daughter and son-in-law.

* * *

Miss Eva Brown, Mark street, was hostess on Friday evening at a miscellaneous shower held at her home by friends of Mrs. S. Vint, formerly Miss Muriel Latchford of Best's Station, when the bride received many beautiful gifts and made an appropriate acknowledgment. The evening was enjoyably spent in music and contests.

Fashion Service

The delightful model pictured shows a style which will serve you many a good turn for vacation. It looks very smart, worn with a white linen suit. You can match your accessories to your blouse, using brown grosgrain ribbon for the pert bow, as a basis for bringing out color harmony.

It's made in a jiffy! You'll be surprised at the small sum it will cost.

Crinkled organdie in navy blue and white check, yellow batiste striped in brown, delicate pastel ice-cream pink in crepe silk and eyelet batiste are other lovely suggestions for it.

The Examiner:
Please order for me—
Pattern Number .....
Size .....
My Name .....
Address .....
.....
I enclose 15c in payment. Allow five days for return.

Just Between Us Women

A daily chat with Examiner neighbors conducted by Anne Wilcox

Canning, preserving and jelly making are going on at this season of the year in every home where it is possible and practical to have home prepared foods. The cost of doing up the fruit or vegetables in their seasons is trifling compared with the price of commercial canned or home canned products bought after done up. The work of canning is not great, and results can be most satisfying. Be sure the fruits and vegetables are sound and in their prime for flavor is best then. Specked fruits can be made into jams if the bad parts are entirely cut away and only the good portions are used. As the fruits in jams are in small pieces, the irregular shapes which must result from cutting away parts of the fruit, will not be noticeable in the heavy rich syrup.

* * * * * *

The main difference between canned and preserved fruits is in the amount of sugar for each. Canned fruits can be put up without any sugar, but, if so, they have to have sugar added, when served. So, unless sugar is very high or if one is short of it at the time, it is wise to give it one of the ingredients at time of canning. For preserving sugar must be included in the cooking of the fruit, since the syrup must be heavy in preserved fruits.

* * * * * *

An old-time method of canning fruits is to make a light syrup and put the pared fruit into it and boil until tender but still firm. Remove to sterilized jars, packing them as closely as possible without breaking. Fill the jar to overflowing with the boiling hot syrup. Run a silver knife around inside close to the side of the jar to release air and seal air tight immediately. This is a method which takes a minimum of time, and is simplicity itself. Turn jars upside down, after wiping every vestige of liquid from them, and let them stand so for several hours or over night to see if the jars really are air tight. If not the jar which is leaky must have the contents scalded again and rebottled as described. It is important to have air released from jars as described, and to have them filled to overflowing before sealing.

* * * * * *

A good syrup in which to cook fruit is made of half as much sugar as water, brought to a boil before putting in the prepared fruit. Peaches and pears are generally halved. Sickle pears are canned whole. Another method is to weigh the prepared fruit and allow one-quarter as much sugar as fruit. Put the sugar with twice its quantity of water into the preserving kettle and bring to a boil. Follow directions as given for completing canning.

BE BEAUTIFUL

The radiant Kay Francis, who was recently described by a famous English artist as the most beautiful of America's screen stars, always uses two coats of a deep red polish on her nails' And instead of leaving the nail tips white, as is usually done, Kay often brings the polish out to the very edge of each nail. Of course, for someone as exotically lovely as Kay, that's perfectly all right. But for the average woman, white-rimmed fingernails are best. For that is the present accepted standard of nail beauty.

However, women who have very dry, brittle nails can derive a great deal of benefit from applying a liquid polish out to the tips of their nails. For such a polish, if heavy enough, helps to prevent the breaking, splitting and peeling that so often occurs when the nails are dry and brittle.

It is possible to do this, too, while still preserving the whiteness of the nail rims. The trick lies merely in employing two polishes—a colored polish and a colorless one. The colored polish should be applied first to the central part of each nail, but not over the tips or half-moons. And when this has dried, the colorless polish should be applied over each entire nail. In this way, the nail tip receives its coating of polish, and yet remains clear and white looking.

However, brittle nails also require corrective treatments. They are caused by excessive dryness and lack of proper nourishment when the nail is in the process of formation. Sometimes the cause of the dryness is due to internal conditions, and sometimes to external ones. If a woman's diet is deficient in fats, nail dryness may easily result. And so a woman thus afflicted should first add more of the fatty foods to her diet.

If the dryness of her nails is due to external conditions, she can make up the deficiency in lubrication by external means. A bit of warmed olive oil massaged into the base of each nail nightly will help. But I've found that the best remedy is soaking the fingertips nightly in a melted mixture of one ounce of lanolin, one ounce of sweet almond oil and four drams of spermacetti. This helps to nourish the nails and restore them to a normal condition.

ANSWERS TO QUERIES

Measurements

Sarah: A girl 18 years old, and four feet eleven inches tall, should weigh about 110 pounds. Her measurements should be: Bust 30 inches, waist 24 inches, hips 32 inches, thigh 14 inches calf 11 inches and ankle 7 1-2 inches.

Dandruff

Mrs. R. K.: My method of eradicating dandruff and of increasing the thickness and luxuriance of the hair is too long to print here. It is, however, contained in detail in my "Beauty Culture" booklet.

Eyelashes

Lucille: Daily brushing of the lashes with a small eyebrow brush will in time train them. Use a bit of vaseline or castor oil on the brush when doing the brushing, to give the lashes gloss and promote their growth.

Editor's Note: To obtain Miss Glad's pamphlets on "The New Figure" and "Beauty Culture" write, care of this paper, enclosing a self-addressed envelope stamped with a three-cent stamp, and ten cents in coin for each, to cover cost of printing and handling.

STRIKE SOLUTION NEAR

PORTLAND, Ore., Aug. 14 (AP)—End of Portland labor difficulty was in sight to-day as 400 transfer and baggage truck drivers voted on a proposal to submit all issues in dispute to arbitration.

The arbitration vote was announced late last night after conference between employers, strikers and members of the State Board of Conciliation.

JUST AMONG US GIRLS

CONTRACT BRIDGE

WRITTEN FOR CENTRAL PRESS

By E. V. SHEPARD

DOWN ONE AT DOUBLE DUMMY

When a fairly good player goes down two tricks on the play of a hand, then goes down one trick after trying the play several times at double-dummy, the hand must be difficult, or impossible' North thought that his partner should in some way have been able to fulfill his contract of 4-hearts. The opening lead was the K of clubs. Then West shifted to the 2 of hearts. South is in with his 10. Try from there to see if you can win 9 more tricks, against any defence open to adversaries.

Bidding went: West, 1-club; North doubled; East, 2-clubs; North again doubled; South, 2-hearts; North, 3-hearts; South, 4-hearts, as he held something better than a bust and was not vulnerable.

South cannot afford to ruff 2 clubs in dummy. He must try to establish the long diamond suit, to obtain throw-offs. But first he must make certain of entry to dummy in spades.

Lead the J of spades. South went down because he persisted in leading low. If West puts up his Ace on the first lead, his best play is to ruff dummy. Have dummy win with the Q of hearts. Lead the K of hearts, leaving each opponent a single trump. Take 2 rounds of winning diamonds Ruff a diamond, thus clearing dummy's suit. Lead the ace of trumps, picking up all opposing hearts. South will win a single trick over his contract.

West's best defence is to play low on the J of spades. Lead a second spade. If West plays the Q, win with the K. Lead back a spade, to clear the suit. East will discard a diamond, to bother the declarer by ruffing the third round of that suit later on. West's best play is to make dummy ruff a club. Ruff with the Q, and lead the K of hearts, leaving each opponent with a single trump. Take 2 rounds of winning diamonds. East will ruff the third lead of diamonds. South must discard his last club. Whatever East does after that does not count. He will lead a club. South will ruff, pick up West's last trump and take his tenth trick with dummy's good spade.

West probably will refuse to win the first spade trick. Probably in actual play he will win the second round of spades with his ace. East's best defence is to ruff a third round of spades. In any event, South should go game.

SKINNY?

There is no need for people to call you skinny or flat chested. Give Thoraxium a trial and prove this yourself.

Thoraxium is a new easy treatment which works while you are sleeping. Thoraxium will give you those curves which are wanted today. Thoraxium can be used on any part of your body. For hollow cheeks, scrawny neck, chest, arms and legs. Results guaranteed or money back. 2 oz. jar $1.00. For sale in Peterborough at A. G. HARRIS Druggist 172 Charlotte Phone 527

Your Health

By DR LOGAN CLENDENING

There are men all over the country who have exposed dishes of gelatin for a certain length of time in the open air every day through the year. Upon this gelatin there alight the little pollen grains of various plants. It is possible to calculate in this way the approximate concentration of pollen per cubic yard of air.

If you follow such a chart through the months of August and September, you will find that the total amount of pollen begins to rise about the 14th of August. In different years the chart shows some variation, but usually on the 24th or 25th of August the concentration of pollen is at its highest. It stays that way for several days. Then it drops rather sharply, but is still high, until about the 15th of September, when it reaches a fairly low level due to the autumn rains. There is still some pollen in the air, however, until about the 25th of September or 1st of October, or when the first frost comes in. This period corresponds to the hay fever season.

The increase in the pollen content of the air is due to the hay fever

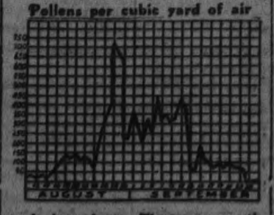

producing plants. These are mostly plants of the ragweed family.

The value of these charts to the hay fever victim is to show the time when he should take his vacation. If the hay feverite has a job and can take only a short vacation, he should plan to do so beginning about the 24th of August and staying as far into September as he can. In this way, he will avoid the worst of the pollen concentration. The first ten days in August are not so bad, nor are the last two weeks of September, provided he has had relief in mid-hay fever season.

QUESTIONS FROM READERS

J. J.: "What causes hiccoughs in grown people, and what is the cure?"

Answer: Some hiccoughs are due to an infection of the brain, but this is rather rare. They are usually due to indigestible food in the stomach, and are an attempt by nature to pass this onward. Under ordinary circumstances they need no treatment and disappear by themselves. When severe and prolonged, however, they are very troublesome and often defy all treatment. It is occasionally necessary to put the patient under chloroform and even, in extreme cases, to cut the nerve going to the diaphragm.

Editor's Note: Six pamphlets by Dr. Clendening can now be obtained by sending 10 cents in coin, for each, and a self-addressed envelope stamped with a three-cent stamp, to Dr. Logan Clendening, in care of this paper. The pamphlets are: "Indigestion and Constipation," "Reducing and Gaining," "Infant Feeding," "Instructions for the Treatment of Diabetes," "Feminine Hygiene" and "The Care of the Hair and Skin."

Cobourg Launch Aids Sailing Yacht

COBOURG, Ont., Aug. 14.— (C. P.)—A sailing yacht which signalled for help early this morning some five miles down the lake from Cobourg, was unable to be reached by a motor boat which set out from Cobourg to their assistance owing to the lake being too rough. Upon assurances that everything would be all right, the rescue boat returned to Cobourg.

Those on board the Cobourg boat were unable to get close enough to attach a line and could not catch the name of the boat. It is believed that she lost her rudder. Charles Elliott's fishing launch was used to respond to the other craft's signals for help.

CONFER WITH FAIRBANKS.

PASADENA, Calif., Aug. 14 — (A. P.). — Mary Pickford disclosed upon her arrival here from Chicago to-day that she will meet her estranged husband, Douglas Fairbanks, in Hollywood soon but she asserted she 'probably will have less to say concerning my domestic affairs following that conference than I have now.'

WEDNESDAY MORNING AT BUEHLER

LOIN LAMB CHOPS . . . LEGS SPRING LAMB . . 22c lb

LOIN VEAL CHOPS . . .
LOIN VEAL STEAK . . . 15c lb
FRESH VEAL PATTIES . . .

Minced Beef, Beef Cuttings, Pork Liver 3 lbs. 25c

BLADE OR SHORT RIB ROASTS, lb. . . 12c

SUNBURN PAIN INSTANTLY RELIEVED
OLYMPENE
THE ANTISEPTIC LINIMENT
Sunburn pain, mosquito and other insect bites quickly relieved with this well known, non-greasy liniment. Takes the soreness from muscles unaccustomed to exercise.
4 ozs. 30c, 10 ozs. $1.00. At Your Druggist's

The Examiner

The Examiner is a Member of the Audit Bureau of Circulation.

The Daily Examiner, publishing every lawful evening by The Peterborough Examiner, Limited, Office: 410 George Street. $6.00 per year Delivered in City. Out-of-town Subscribers by mail, $4.00 per year.

Member: Canadian Press, Limited: Audit Bureau of Circulation; Canadian Daily Newspapers Association.

Member: Ontario Associated Dailies. T. L. Ashton, Manager, Canada Permanent Building, Toronto.

U.S. Advertising Representatives: Preston, Kelly & Peaslee, Inc., Chicago, Seattle, San Francisco, Los Angeles, and New York City.

Advertising Rates on Application.

E. H. GLOVER, Managing Director.

PHONES: Editorial 1601, Business Office 1633. Private Branch Exchange to all Departments.

TUESDAY, AUGUST 14, 1934

AVOIDING TAX SALES.

Although not disturbingly prominent, tax sales of local property have received more attention from the City Council this year than for a long time.

They signify the confiscation of the land and building of ratepayers who, in most instances because of the depression, find themselves unable to pay the annual taxes levied by the city.

Payment by instalment of current taxes is one form of consideration shown by the Council in enabling property owners to meet this liability, and delinquents who may be a year in arrears with their payments also receive other assisting arrangements by which they are encouraged to retain possession of the houses and homes they have acquired in more favorable circumstances than the depression of the last four years.

The city takes possession as a last resort, and because the Council would much prefer that ownership remain with the individual citizen a plan adopted by the city of Buffalo may be of local interest.

Buffalo's innovation provides for the collection of back taxes by instalment payments over a period of five years. Taxpayers wishing to avail themselves of this plan must file notice with the city treasurer before October 31. Sponsors of this method maintain that it will improve the morale of property owners whose taxes are in arrears, and also that, with the dread of foreclosure removed, current tax collections will be increased.

Erie County officials are working on a measure that will permit their treasurer to accept deposits of small sums until the full amount of current taxes is collected, when a receipt for payment will be issued. Several months ago the county began a drive for back taxes, and already 150 taxpayers who are in arrears two years or more are making payments on the instalment plan. There have been no signs of default, as arrangements have been based on the property owner's ability to pay.

Any expedient that will help the home owner, especially to finance his obligations to the community during this difficult period, should receive the careful attention of public administrators.

MR. LYON UNFETTERED.

If political interference is permitted to creep into the management of Ontario's Hydro-Electric utilities it will be entirely the fault of Stewart Lyon, the chairman of the commission, recently appointed by Premier Hepburn.

Mr. Lyon leaves no room for doubt of his complete authority as affirmed in a press interview.

"Premier Hepburn made it imperatively plain to me that I am to have an absolutely free hand in my Hydro job," Mr. Lyon said. "The only limitation was that Hydro and politics should be absolutely and endlessly divorced."

There is nothing equivocal in that forthright statement, which is supplemented by Mr. Lyon's comment that "Mr. Hepburn believed I would be animated by the same ambitions and ideals as that great public servant of Ontario, Sir Adam Beck."

Mr. Lyon also discloses the circumstances of his appointment, plainly implying that the office sought him. In the reports of numerous changes in the personnel of public employees since the Hepburn Government succeeded to provincial power there has been practically no information as to the procedure surrounding new appointments beyond Premier Hepburn's intimations that he had been besieged by job-hunters. Mr. Lyon told the reporter that up to the present he has seen Mr. Hepburn "only three times in my entire life." The first occasion was a casual introduction in Massey Hall, the night the Premier addressed a big Toronto audience toward the close of his campaign. A week after the election a friend told him that Mr. Hepburn wanted him to be a Hydro commissioner, and his second meeting was when Mr. Lyon was offered the appointment by the Premier. "And I have seen him only once since I took up my duties in this office."

Critics and opponents of the new administration and Mr. Lyon may not be convinced that his appointment as Hydro chairman was quite so informal as the statement declares, but it is the kind of inauguration every citizen should approve. Mr. Lyon states emphatically that he has been given full control of Hydro policies, and that his ideals of that service turn back to the Beck principle of developing power in Ontario for the municipalities using it, instead of buying it from private power sources on the Ottawa and St. Lawrence Rivers.

SABOTAGING A RAILWAY.

Japanese designs against Soviet Russia's influence in the Far East represent one of Moscow's major problems. Yesterday's cabled news that the Soviet press is preparing public opinion for grave happenings in that disputed area of unrest will not surprise those who have been following the increasing evidences of friction and antagonism between the banners of the Sickle and the Rising Sun.

Virtual control and possession of the Chinese Eastern Railway is a Japanese ambition that has become more imperative since she gained a predominant interest in the arbitrarily hewn state of Manchukuo, which the railway traverses for a long distance.

Ownership of the railway is in Russian hands, but management is directed by a joint Soviet-Manchukuo board. Russia has indicated a willingness to sell the railway, but has rejected the final terms offered by Japan. A recent press report from Moscow, alleging a persistent campaign of violence and sabotage calculated to persuade Russia to dispose of the line at a cheap price, estimates physical damage of more than $200,000 since the first of January.

The Russian manager enumerated the following depredations up to August 6:

Sixteen trains wrecked by planned damage to the tracks; 91 armed raids on railway stations and barracks; 116 railway employees arrested or captured; 9 bridges damaged; 48 murders, including 9 of railway agents; 102 persons injured, including 69 railway agents; 42 robberies of railway employees; 22 cases of arson of railway property; 21 locomotives and 207 coaches damaged.

Meanwhile the Soviet Republic has been pushing forward the double-tracking of her trans-Siberian railway, one result of which would be the facilitating of troop movements and other communications with western Russia. It was intimated some time ago that the Russians were concentrating one thousand airplanes at Khabarovsk, near the sea, of which four hundred are bombers.

Rear Admiral Stirling of the United States navy recently pointed out that Russia's seaport, Vladivostok, is only five hundred miles distant from Japan's industrial centres and within range of military planes from the Siberian mainland. This port, he says, is being isolated commercially by Japan's successful economic attacks on the Chinese Eastern Railway.

Expressing the opinion that Japan will not be satisfied until she has added the city and harbor of Vladivostok to her mainland territory, Admiral Stirling writes:

"That magnificent harbor is sorely needed in the Soviet plan for the industrialization of Eastern Siberia. At the present moment it is said to be practically denuded of shipping and the city itself is quietly sinking into decay. Japan, no doubt, still vividly remembers the menace of that port during her war with Russia when it harbored a few fast Russian cruisers that threatened Japan's troop movement to the Asiatic mainland, necessitating the weakening of her fleet by setting aside a division of armored cruisers to meet the threat."

Fear of war in the Orient occupied a prominent place in British comment yesterday, and the above acts of aggression, irritation and military concentration indicate some of the reasons for apprehension. If Soviet policy had sought friendlier relations with her western neighbors, Russia could bend more of her energies toward strengthening her Siberian positions against the menace of Japan without having to worry about the possibility of trouble on her European borders.

CHEESE EXPORTS DECLINE.

What has happened to Canada's exports of cheese to the market of the United Kingdom is clearly indicated in a statement of the Bureau of Statistics at Ottawa that during the first six months of the present year our shipments of cheese to that market actually fell to fifth place with only 30,842 cwt. being forwarded across the Atlantic.

In contrast with this, New Zealand remained in first place in the British market with 1,316,700, Australia being second with 97,050, the Netherlands third with 61,099 and Italy fourth with 50,938. Two years ago, for the corresponding period, Canada was in third place, coming behind New Zealand and Holland, and prior to the war Canada's supply of cheese to Great Britain was more than double that of New Zealand.

A further statement of the Bureau reports that during the year 1933 Canada's production of factory cheese experienced a further drop, totalling 111,044,628 pounds, a decrease from the preceding year of 9,479,615 pounds, or eight per cent. The total value of the cheese made was $11,113,918, a decrease of two per cent., the average factory price per pound having advanced from 9.46 cents in 1932 to 10.01 cents in 1933. On the other hand, the production of creamery butter in the Dominion rose to 218,532,207 pounds, an increase over the preceding year of two per cent.

It is evident that Canada is continuing to lose her grip upon the British cheese market, where once she was supreme, and if things continue at the present rate it will be only a matter of time before she has been swept off that market by the force of New Zealand's competition. — Brockville Recorder and Times.

FEWER FRENCH RECRUITS.

Beginning this year, the French army feels the effects of the four years of war. Instead of the 250,000 young men of military age who are called to the colors each year, there will only be about 160,000 per year for the next four years. When 1914 came and the war broke out the normally low French birth rate dropped to still lower numbers. The result of that declining volume of births is that from 1935 to 1939 the army will not have the regular number of newcomers to its ranks.

These are troubled years for France. With swords rattling on all sides, the people are nervous. They are not sure whether Germany intends to pick a quarrel or whether Italy will decide to draw swords with the French. With that state existing, it is natural the army leaders are anxious about the strength of the recruits.

It is possible France will extend the term of enlistment from one year to one year and a half or even two years. The Government will hesitate before doing that, as conscription is unpopular. Besides the Communists and Socialists will oppose any move to lengthen the army term.

The Government is caught between two fires. If it tries to make the recruits serve more than a year, the radicals will protest. If nothing is done and the army reduction is accepted, the large army supporters will object. And, as the Government is shaky and far from united, a nice problem has to be solved by Premier Doumergue before Parliament meets again in the autumn.—Border Cities Star.

EDITORIAL NOTES AND COMMENT.

The Hon. Duncan Marshall puts the economic situation in a nutshell when he points out that "the paradox of poverty amid plenty will not be solved by attempting to abolish the plenty."

If all the babies born in Canada could be assured as much care as that which is being lavished upon the Dionne quintuplets infant mortality would be a thing of the past in this country.

Of every dollar we pay in federal taxes, 60 cents of it goes to foot bills accumulated as a result of the Great War. Yet it seemed like a good idea 20 years ago!

However, these new high-speed divorces American wives are getting will probably turn out to be no better than the old-fashioned ones which took anywhere up to 20 minutes.

Hon. Peter Heenan has gone off for a holiday in a private car, Premier Hepburn explaining that "his is an exceptional case; he needs rest." If the Hon. Peter had had to fight that by-election, instead of getting an acclamation, he'd probably have needed two private cars.

Now that the sunburn season is here, perhaps that sound you hear at the bathing beaches is caused by the peeling of the belles.—Kitchener Record.

THE OLD HOME TOWN

Registered U. S. Patent Office. By STANLEY

FOREIGN AFFAIRS

By H. W. L. MAHOOD

GERMANY.

Domestic Conditions Alarming.

PRICES for farm products have risen. Two conditions infinitely worse exist. Demand on the home market is weak. Drought has diminished, almost to the vanishing point, salable products. Social conditions under Hitler are worse than under the Republic.

The cities are in a plight. Workers have been given severe cuts in wages. If products on the market were plentiful and cheap, they would have very little with which to purchase. Business in every part of Germany is bad. There is not one bright business spot in the nation. Business gloom is everywhere. The workers are thoroughly discouraged. Germany has no food resources upon which to base a lengthened war. War would mean dismemberment. Bankruptcy would take the place of war-debt burdens.

The farmers are handicapped. Poor markets and drouth have wrought them havoc. The Nazis have handicapped them. The farmers have been compelled to hire extra and unnecessary help. How would you relish the experience of a Canadian Nazi walking into your home with a command to hire one or more men and telling you what wages to pay? Seven-tenths of the farmers are unable to pay any wages. For them the keep of the laborer is more than they can bear. But the command is, "Hire them. Pay them."

In a righteous cause people bear and are patient. Consent to bear wrongs is not human. Agrarian Germany has found its voice. The listeners are the dismissed and returned Storm Troopers. One million of them came from the farm. In their hearts they are still Toopers, though in citizen garb. They will refuse to serve again under the Nazi colors. For them the hour is a crisis. For Germany it is nothing less. The big land-holders are in peril. They have not been compelled to hire extra help!

Nazi women have been dissillusioned. The return of their husbands home without salary, and jobless, and disgraced by dismissal, has changed their viewpoint. Once they rejoiced. They do so no more. Once they rejoiced over the slain Jews, and pacificists and Marxists. But now! It is their own sons who have been murdered, or have been imprisoned. To be in the ranks of the persecuted and the scorned is different. The true nature of the Dictatorship is now evident. Hitherto it has been hidden. Victorious hymns, and marches, and patriotic fervor concealed. It is now revealed in all its hideous barbarity. The voice of the world, in condemnation of the paganism extolled by Hitler and his followers, was not heard by the German proletariat. The masses of the German people were kept in ignorance of the adverse sentiment of the world. All foreign literature was censored by Nazi officials.

All is changed. Mothers' outraged feelings are the condemnation now. Their bereavement adds to their denunciation. Imagine the mother's rage because her son was murdered by the very cause to which she as a patriot had consecrated him. To her no satisfactory explanation can ever be given by Hitler or Goebbels.

Catholicism is strong in Germany. The Catholic Action Society leader in Berlin was slain by Nazis. Many priests have been slaughtered. The news of the killings have been kept from the civilized world. All the facts are not out. Time will uncover the extent of the Nazi atrocities. Dr. Bost, head of the secret police of the Rhineland, let a confidential report fall into the hands of the Catholic underground movement. It is of recent date. What he says is significant.

The report contains these terse sentences: The fight in the Rhineland against critics and grumblers is lost. Never before have so many people gone to the churches. In some places the attendance has been trebled. This is not due to increased piety, but to the fact that opposition elements have found the church a relatively safe center for meeting.

Strasser! Have you read about Strasser? Well, he is an exile in Prague. As Victor Hugo was as active in exile as in freedom so is Strasser. He is the originator of a new brand of Socialism. The Strasser Socialism is isolated from all international connections. This isolated Socialism just fits the mood of the Germans. Germany feels herself isolated from all the rest of the world. Then, Strasser as an exile is in isolation. The evolution of the type of Socialism adopted by Strasser is almost logical. The idea has won many adherents. The followers are known as Strasser's Black Front. So secret are their gatherings, and so well guarded are their secrets even the spy system of Hitler has utterly failed to ferret them out.

Hitler has failed. His barbaric treatment of those who thought not as did he has broken the confidence of the people in his leadership. Distrust has displaced hope and faith. He is a defeated Dictator. The ranks of his enemies have been increased. Their opposition has been strengthened. Abroad in the world "Nazi" is a term of reproach. As a missionary movement it has lost momentum. The fire on the altar has died down to cold ashes. The anthems sung in his praise have lost their inspiration. The Swastika cross is relegated to the pagan past. Instead of cheers Hitler will become the object of jeers. His day is nearly over. Should he start a war the whole civilized world will be arrayed against him. The Presidency will not save him.

IN DAYS GONE BY

Items Taken From Old Fyles of The Examiner

AUGUST 14, 1924.

Sanitary Inspector Charles Stapleton reports only two contagious diseases in Peterborough at present. ....Wanted in Whitby since 1916 for fraud, a transient was arrested here today and will be sent back by the local police.

AUGUST 14, 1914.

Grocers here, as elsewhere, have banded together recently and are refusing to sell large quantities of goods to selfish citizens—thereby endangering the poorer class..who are perturbed over war prices.... Recruits began regular drilling in the local Armouries last night.

AUGUST 14, 1924.

Miss Grace Bickell of Lakefield was drowned in Stoney Lake last night when a canoe containing four people sank in rough water; the body was recovered....The annual excursion of the Peter Hamilton Co. employees yesterday to Jubilee Point was quite successful.

Aberdeen, Scotland, has banned all dogs and cats from municipal houses.

What's in The NAME

of Canadian Cities and Towns?

By FRANK H. WILLIAMS

FORT FRANCES, ONTARIO

This pretty town, situated in a riot of scenic grandeur just opposite International Falls, Minn., owes its name to the Hudson's Bay Co. On taking over the North-West Trading Co.'s headquarters at the outlet of Rainy Lake, below the Koochiching Falls, they renamed the trading post Fort Frances, in honor of Lady Frances Simpson, wife of the then governor of the Hudson's Bay Co., and one of the most important figures in all the north-west.

A Thought

PRINCIPLES

The principles that are now implanted in thy bosom will grow, and one day reach maturity, and in that maturity thou wilt find thy heaven or thy hell. Nothing so momentous as principles. As sure as August shows the work of the farmer so sure thy faturity will show the principles thou are cultigating now.—Dr. Thomas.

ALL OF US

(By Marshall Maslin.)

"AND HOW ARE THE CHILDRENT"

I heard a mother complaining, "I never go anywhere without having people come up to me and say, 'And how are the children?' I don't know why they do it, but they always do. They seem to think I'll feel hurt if they don't ask how my children are. They are not really interested, and I don't expect them to be interested. They're my children, not theirs. I love them, but I don't expect other people to love them . . . I wish I could make people understand that when I'm out for the evening. I want to forget my children and not even talk about them. Why can't they remember that mothers are people, just like everybody else?"

Well, it's just a habit. It's just one of those old customs that decline to die out.

And some mothers ARE offended if you forget to ask them about their children. For them, their children are the most important creatures in the world to everybody. I knew of one woman who went so far, even before her baby was born, that she'd demand, "Why don't you ask me how the baby is?"

And I knew another who was afraid to leave the house in the evening to go to a theatre, even after her children were 10 and 12 years old, and even though other adults were with them. She was in a flutter of fear all the time she was away and made everybody with her as unhappy as herself.

But the majority of modern mothers have more sense. They understand their children deeply. They love them, they find them fascinating and they are glad they have them. But they know that, after all, children are only half-ripe and not as completely fulfilling as adults.

So, when those mothers are with other adults, they wish to be treated as complete adults, too, not just as mothers who have children at home, not just as the older half of a biological relationship. They insist on being accepted as PEOPLE and they feel that this continual reminder of their children at home is, in its way, a condescending insult.

I don't blame the mother who does not want to be asked, "And how are the children?" in that smooth, silly way. If I were a mother I'd blow up, too, and I wouldn't get my remarks out of any book of etiquette, either.

School Results

S. S. No. 7, DOURO.

Sr. IV.—Helen Allen and Katie O'Brien (equal) 76 per cent., Ted Moher 70, Stephen Leahy 69, Lillian O'Brien 60, Brigid Sheehan (R), Mary O'Brien (R).

Jr. IV. — William O'Brien 72, Charles Sheehan 71, Jean Allen 70, Maurice O'Brien 69, Gerard Leahy 69, Elmer O'Connell 64.

Sr. III.—Noreen Moher 78, Eileen Ayotte 76, Francis Condon 73.

Jr. III.—Dan Sheehan 77, Geraldine Allen 75, William Allen 73.

II.—Marjory Ayotte 79, Barbara Allen 78, Jack Sheehan 76, Kathleen O'Grady 73.

I.—Frances O'Grady 80, Donnie Hefferman 79, Theresa O'Brien 77, Leo Leahy 77, Bernard Allen 75, James Sheehan 74, Charles O'Brien 72.

Sr. Pr.—Della Hefferman, John O'Brien, Harold Ayotte.

Perfect attendance—Barbara Allen, Jean Allen, Helen Allen, Bernardine Allen, Francis Condon, Ted Moher, Zita Kennedy, Eileen Leahy, Emmeline Towns.

M. LEAHY, Teacher.

One-Minute Pulpit

Hate the evil, and love the good, and establish judgment in the gate; it may be that the Lord God of hosts will be gracious unto the remnant of Joseph.—Amos 5:15.

Unemployment in Hungary decreased 13 per cent in a recent month.

ON THIS DATE

A DAY IN CANADIAN HISTORY

By Fred Williams

A NAVAL HEROINE OF THE LAKES.

On this date, in 1814, the good ship Nancy was blown up in Georgian Bay to avoid capture by Americans. She was no baby that Nancy, for she had been launched at Detroit by John Richardson, the great Montreal merchant, November 24, 1789. She made her maiden voyage in the spring of 1790 from Detroit to Fort Erie, whence she sailed upward in June with a full cargo for the Grand Portage at Sault Ste. Marie. By 1793 the Nancy had become the property of the George Leith Company, but sometime before the end of the century she passed into the possession of the North West Company by whom she was employed on Lakes Erie, Huron and Michigan, where she won the reputation of being one of the smartest and quickest sailing boats on the lakes.

When the war broke out in 1812 she was at anchor at Moy, opposite Detroit, and was taken down under the protection of Fort Amherstburg' Then she was impressed as a transport for men, arms and provisions and was not a combatant. But in 1814 she was the only British vessel left on Lake Huron. Anchored in Nottawasaga Bay, she was attacked by three American gunboats, with 24 pieces of cannon and 300 men, while the defenders numbered only twenty who had only three guns'

Rather than surrender, the defenders blew up both blockhouse and vessel, and she lay in the mud until a few years ago when she was rescued to be now an exhibit of British prowess to holiday visitors to Wasaga Beach.

(For further details of the Nancy read "The Story of The Nancy," by C. H. J. Snider.) Her owners did not suffer financially, for they were paid 2,200 pounds compensation for her loss, as well as 1,243 pounds for her sevrices from 1812 to her destruction.

MISSION LECTURE GIVEN IN MARMORA

Rev. F. W. Story Tells of Races in South America—Slides Added.

MARMORA, Aug. 14.—(Examiner Correspondence.) — Rev. F. W. E. Story, returned missionary from South America, gave an intensely interesting lecture on the Argentine and other parts of South America before a good sized gathering in the United church on Monday evening. The lecture was profusely illustrated with an excellent series of slides.

With a quick delivery and arresting style, the lecturer visualised for his listeners the heathenism of the races in South America's interior and also drew a contract between pagain ideas of living and godlessness in our own civilised lands. A collection on behalf of the Auxiliary to missions in South Ame rica was taken at the close.

W.A. Presents Quilt To Minister and Wife

OWENBROOK, Aug. 14.—(Examiner Correspondence).—The W.A. of St. Andrew's Church held a very successful picnic on the Rosebush flats at Owenbrook on Wednesday. Dinner and supper were served under the trees, and the large number of young people present had a glorious time on the merry-go-round, erected by George Robson. The refreshment booth was well patronized, netting about $25. During the afternoon an autograph quilt upon which nearly 300 names were worked was presented to Rev. C. A. G. Spence and Mrs. Spence by Mrs. George Robson, on behalf of the W.A., as a mark of esteem. The quilt was the work of the members. The picnic entailed a lot of hard work which was cheerfully accomplished by the ladies and well deserved the success attained. In the evening moving pictures were exhibited by the rector in Mr. Shepherd's barn and attracted quite a crowd who found accommodation in the mow.

Volunteers were called out to fight fire on Sunday located on the huckleberry plains east of Methuen. Reports as to the extent and seriousness of the fire are not to hand, but a second call was sent out about noon for further help.

Men are also fighting a bush fire a few miles south-west of Apsley, somewhere in the vicinity of Long Lake.

BUSY SESSION AT WARSAW W.I.

Mrs. H. Clement Reports on Relief, Mrs. A. Payne on District Annual.

$2 GIVEN ON SCOLARSHIP.

WARSAW, Aug. 14.—(Examiner Correspondence). — The August meeting of the Warsaw W.I. was held in the Institute rooms on Thursday afternoon, Mrs. Anderson presiding.

It was voted upon and carried that Mrs. David Miller, the honorary president with power to vote, also that Mrs. Elsie Thompson be appointed secretary-treasurer until her mother, Mrs. R. Moore, can return. At present no bills can be paid as there is no one who can withdraw money from the bank.

Mrs. Henry Clements read the relief report. A sick woman was supplied a nurse, supplies were sent; some children were outfitted for Sunday School; a mother who could sew was given material to make a dress for daughter; several dresses had been given where needed; blouses, trousers, and other garments had been made; all supplies had been donated, except of course the shoes and stockings and groceries. The place of buying and price paid for what must be purchased was left to Mrs. Clement's discretion. A letter was read from Mr. Sloan thanking the ladies for the $21 donated to clear the debt on the rink.

The roll call, birthdays was answered by all. No two were the same.

Mrs. Arthur Payne gave a splendid report of the district annual held at Hall's Bridge.

Two dollars is to be given Mrs. Weller, district secretary, as Warsaw's share in the scholarship, which entitle the girl, Miss Ethel Blakely, who came best at the judging, to two weeks at Guelph.

Mrs. David Miller gave the current events, Canada's four hundredth anniversary, Toronto's one hundredth, Great War's twentieth, ex-service men's re-union, conflict between Jews and Arabs in Algeria, death of Von Hindenburg, Iroquois priest saying mass at the graves of the murdered Jesuit missionaries, beer in Ontario, meeting of country women of the world in London, successful emigration from England to Australia, and clean films.

Next meeting will be Grandparents' Day and roll call will be grandmother's maiden names.

GRAIN AND PRODUCE REVIEWS

ONTARIO GRAIN.

Approximate prices track shipping point—Wheat, 87c to 92c; oats, 35c to 36c; barley, 50c to 53c; corn 80c to 82c; rye, 55c to 57c; buckwheat, 60c to 62c.

CHICAGO GRAIN.

Right-about-face reversal of statements that the Washington Administration 1935 crop curtailment plans would be abandoned gave impetus to brisk rallies of grain values yesterday.

The rallies lifted wheat more than 3 cents a bushel after early breaks of about 2 cents had carried quotations down to 9 cents below recent top points. Profit-taking on bulges, however, caused some reaction at the last from the day's best figures.

Wheat closed irregular, ¼c off to ¼c up, compared with Saturday's finish, corn at ⅝c decline to ¼c advance, oats ¼c to 1⅛c down, and provisions showing a rise of 25 to 32 cents.

MONTREAL PRODUCE.

Egg prices were firmer on the Montreal Produce and Dairy Market yesterday while prices of other commodities were generally steady.

On the butter market fresh No. 1 in cartons or less brought 18½c a pound, unchanged, small lots to retailers were quoted at 20c a pound for solids and 21c for prints. Receipts totalled 526 boxes.

Cheese prices tended higher, Ontario colored being 10¼c a pound against 10c to 10¼c a pound last week, while Quebec cheese was 2¾c a pound in comparison with 9¾c to 9¾c a pound at the end of last week. Receipts were 615 boxes.

Egg prices were higher, particularly the top grades. Graded shipments in less than cariots of Ontario eggs were 23½c to 24½c a dozen for A-large, up 1 cent; 21½c to 22½c for A-medium. 19c to 19½c for B and 18½c to 19c for C. Western eggs, in cariots or less, brought 21½c to 22c a dozen for A-large, up ½c.; 20½c to 21c for A-medium, up 1 cent; 19c to 19½c for B, up ¼ cent., and 18c to 18½c for C, up ¼ cent. Arrivals totalled 1,589 cases.

New Quebec potatoes were unchanged in price, being 55c to 60c per 80-pound bag of No. 1 grade.

WINNIPEG GRAIN.

Wheat yesterday regained some of the ground lost in Saturday's panicky selling and closed 1 to 1¼ cents on the upside. Heavy buying for export account brought about the advance, although final figures were cut down 1¼ to 2 cents from top levels by a late selling movement.

October wheat wound up at 88¼, Dec. at 89½ and May wheat at 93⅝ to 93½ cents. Foreign demand was credited with the disappearance of about 1,000,000 bushels of the Canadian wheat surplus.

Saturday's plunge appears to have shaken out the weak holders, and despite weakness at Chicago annd Liverpool the Winnipeg market advanced from the start. Trading was light in comparison with the previous market to-day. Eastern and Southern buying augmented the export support.

Liverpool wheat broke 2⅝ to 3¼d Buenos Aires was off two cents and Chicago was about unchanged.

Cash grains were in good demand; coarse grains firmed.

Futures:

Wheat—	Open	High	Low	Close	Prev. Close
Oct.	87	89¼	87	88¼	87¼
Dec.	88	90¼	88	89¼	88¾
May	93	94¼	92	93⅝	91¾
Oats—					
Oct.	42	44	42	43½	42¾
Dec.	42¾	44¼	42¾	43¾	43¼
May	43¾	45¼	44¾	45¾	44¾

Toronto Interlisteds Down--Mining Section Steady

MARKET QUOTATIONS

QUOTATIONS COMPLETE TO CLOSING TIME

Toronto Stocks
BIGGAR & CRAWFORD

	High	Low	Close
Abitibi	100	..	..
Bon. Bake	9	8¾	8¾
Br. Amer. Oil	13¾	13¾	13½
Beauharnois	6	5¾	5¾
Can. Bread Co	2¾-3	..	..
Bldg. Products	21¼	21	21
Bell Tel.	117¾	117	117
Burt, F. N.	31½-2	..	..
Brazilian	9¾	9¾	9¾
Brewers & Dist.	8¾	..	..
Brewers corp.	8¼	8¼	8½
B. C. Power "A"	27¾	..	..
Can. Bud	9¾	..	..
Can. Cem.	6¼	6	6
C. P. R.	13¾	13¾	13¾
Can. Dredge	20	20	20
Can. Car & F.	6¾-7¼	..	..
Can. Oil	13-14	..	..
Can. Malt	30½-½	..	..
Cookshutt	7	7	7
Dom. Bridge	31½-2½	..	..
Dist. Seagram	13½	13¼	13¼
Dom. Stores	18¼	..	..
Ford "A"	10¾	10¾	10¾
C. G. E.	156½s	..	..
Can. Gypsum	5	4¾	5
Goodyear	114	..	..
Walk. G & W.	24¼	24	24
Int. Nickle	26¾	25	25
Ind. Alcohol	7¾	7¾	7¾
Imp. Oil	14¾	14¾	14¾
Imp. Tobacco	10¾	..	..
Con. Smelt	142	142	142
Laura S	56-9	..	..
Loblaw "A"	17¼	17	17
Mont. L.H. & L.	26½	..	..
McC. Frontenac	13¼	13⅛	13⅛
Massey-Harris	4¾	4¾	4¾
Moore Corp.	14½-¾	..	..
Page Hersey	68	70	..
Pressed Metals	11½	14	..
Power Corp.	11⅛s	..	..
Phonto Eng.	18B	..	..
Int. Pete.	27½	27¾	27½
Sup. Steel	25	24	24
Standard Paving	1½	2	..
C. Vinegar	35½	26½	..
Wineries	7¼	7	7
Waterloo	1¼-½	..	..
Weston's Ltd	38½	38¼	38¼
Steel of Can	34¼	34	34

Toronto Mining
Watson Wallace and Co.

	High	Low	Close
Aldermac	19	19	19
Acme	19	19	19
Ajax	103	100	100
Algoma	9	8½	9
Ashley	51	50	50
Base Metals	103	101	101
Astoria	10½	10	10¼
Bagamac	14	13½	14
Brownlee	2¾	2½	2½
C. Nes.	150	150	150
Central Pat.	95	92	93
Coast Copper	300	300	300
Dome	4400	4375	4375
Eldorado	295	285	285
Falconbridge	385	381	385
Hollinger	1925	1910	1910
Howey	129	126	126
Hudson Bay	1400	1400	1400
Jackson Man.	38	38	38
Kirk. Lake	58	53	55
Lake Shore	5400	5400	5400
McIntyre	4775	4765	4765
Macassa	267	260	260
Lebel Oro	10½	10	10
Gunnar	227	221	221
Home Oil	105	102	103
Little Long Lac	700	690	700
Halcrowe	13	12¾	12¾
Greene Stab.	77	75	76
Read Authier	162	155	159
Paymaster	27	26	26
Alexandra	3	2¾	2¾
Barry, Holl.	11	11	11
Pickle Crow	154	150	153
Parkhill	39	39	39
Bear	32	30	31½
Bobjo	56	54	54
BRX	104	100	100
Columario	26	26	26
Can. Kirk	9¾	9	9
Castle Treth.	65	64	65
Gods Lake	285	270	275
Goldale	25	22	22
Graham B.	7	7	7
McMillen	70	69	69
McVittie	53	45	46
Harker	9½	9	9½
Sudbury Mines	9¼	8½	8½
Lamaque Contact	40	38½	39½
Maple Leaf	33	32	32
Moffat Hall	5	4¾	5
Nor Canada	28	27½	28
McKenzie	155	145	149
Mariartic	63	63	63
Mining Corp	195	....	....
Man & East	35	34	34
Nipissing	251	....	....
Noranda	4320	4300	4320
St. Anthony	52	50½	50½
Pend Oreille	70	....	....
Premier	131	127	127
Sher Gord	70	....	....
Siscoe	250	248	249
Sud Basin	160	158	158
Sylvanite	270	261	270
Teck-Hughes	685	675	675
Towagmac	42	....	....
Thompson Cad	50	49	49
Stadacona	37	36½	36½
Ventures	95	93	93
Waite-Amulet	95	....	....
Wright-Harg	980	975	975
Reno	95	93	93
San Antonia	565	550	550
Wayside	7¾	7½	7¾
Kirk Hud Bay	50B	....	....
White Eagle	24	23	23½
Wainwright	81	79	79
Dom Expl	3¾	....	....
Pioneer	1260	....	....

UNLISTED

Forty Four, 1250-1350.
Great Bear Dev., 15 ask.
Smelter Gold, 25-27.
Tourn, 132-136.
Roch L.L., 30-32.
Moshe L.L., 30-32.
McLeod Cockshutt, 89-90.
BaBnkfield, 13.
Long Lac Lagoon, 42-44.
Dunlop Cons., 5½-6.
SALES—603,000.

New York Stocks
BIGGAR & CRAWFORD

Owing to wire trouble on Biggar and Crawford's ticker service, The Examiner is unable to provide its readers with New York stock market quotations to-day. The trouble is believed to have been caused by the severe storm that swept Central Ontario last evening.

Grain Quotations
LEEMING AND LEEMING
Phones 2786 and 2787

Winnipeg Wheat

	Oct	Dec	May
High	89¾	90¾	94½
Low	87½	88¾	92¾
Close	87¾	88¼	92¾

Chicago Wheat

	Sept	Dec	May
High	105¼	106¼	111¼
Low	101¾	104¾	107¾
Close	103¼	104¾	106½

Market Closing On All Exchanges

WALL STREET.

NEW YORK, Aug. 14 (AP).—Light selling of metals mildly unsettled the stock list today. Trading was persistently dull. Oils and some specialties were resistant. U. S. Smelting lost 2 points, while Santa Fe, U. S. Steel, Cerro De Pasco, Howe Sound and American Telephone were off fractions to around a point. The late tone was easy. Transfers approximated 500,000 shares.

BOND LIST
WATSON WALLACE & CO.

DOMINION OF CANADA

1936	105 -105½
1937	110 -110½
1941	110 -110½
1952	103½-106
1958	107 -107¼

PROVINCE OF ONTARIO

1948	111¼-111¾

Rush Point

A number of relatives spent Sunday at the home of Mr. and Mrs. Wesley Petherick, including Mrs. Petherick's sister, Mrs. Alice Rhineholt, and her daughter, Miss Florabel, of Hamilton; also Mr. and Mrs. Percy Buchanan, Mr. G. Petherick; Mr. and Mrs. Norman Wannamaker, Miss Annie Elliott and Mr. Albert Elliott.

Mr. and Mrs. Ned Keating and children motored to Cordova on Sunday.

Mr. John Pollock is gradually gaining strength after his recent serious illness.

If the weather continues fine another ten days will see most of the grain crop stored in the barns for another season.

Corn and potato crops look very good here though needing rain rather badly.

Apple buyers recently estimated the crop here as a little above the average for this year.

ADVERTISE IN THE EXAMINER

TORONTO TRADE IS IRREGULAR

Interlisted Record Losses Due to New York's Generally Soft Tone.

DOMESTICS HOLD UP.

TORONTO, Aug. 14 (CP).—The industrial share market was unable to get going today in either direction and the result was an irregular close on a small day's turnover. Interlisted shares recorded more losses than domestic listings, due to New York's generally soft tone. Nickel, Brazilian, C. P. R., Ford "A" and Smelters all closed on the down side.

FAMILY RE-UNION HELD ON SATURDAY

Descendants of the Late Sam Black Gather at Harwood Resort.

WARKWORTH, Aug. 14. —(Examiner Correspondence). — The sixth annual re-union of the descendents of the late Samuel Black and his wife, the late Mary Sherwin, daughter of John Sherwin and Ann Turner, Harwood, was held at Cobourg, Saturday, August 11th.

Mr Black came to Canada eighty five years ago from Rasharkin Co., Antrim, Ireland. Both Mr. and Mrs. Black spent all their married life in Northumberland County, the last few years of which they spent in Warkworth where they died. Mrs. W. J. Harper, Warkworth; Mrs. O. Alger, Oshawa; Rev. J. A. Black, Mallorytown; J. H. Black, Warkworth; and Mrs. C. L. Cryderman, Toronto, are the five surviving members of a family of eight.

One one hundred and seventy were present and each enjoyed a pleasant time.

The oldest lady present was Mrs. Joseph Jibb, Fenella and the youngest child present was Edwin Harper, 17 days.

A fine programme of sports was carried out after dinner which was enjoyed.

After supper O. M. Alger, Oshawa, president, called the gathering to order for business. Mrs. W. J. Harper was requested to prepare the history of the family to be used at the next re-union.

The officers elected were:

President—O. M. Alger, Oshawa.
Vice President—Hugh Sherwin, Fenella.
Secretary-Treasurer — Mrs. C. A. Wolfraim, Castleton.

Committee— Leslie Turner, Peterborough; Annie Fleming, Belleville; J. H. Black, Warkworth; C. L. Cryderman, Toronto; Norman Sherwin, Roseneath; Margaret Sykes, Bowmanville; Wesley Sherwin, Cobourg; Rev. J. A. Black, Mallorytown and William Jibb, Camborne.

A vote of thanks was tendered the officers for the splendid success of the gathering and also to Mrs. C. L. Cryderman, who donated the prizes.

The singing of 'For they are jolly good fellows brought to a close the picnic.

LAST TRIBUTES PAID PRELATE

(Continued from Page 1)

Nova Scotia; Hon. E. N. Rhodes, Minister of Finance in the Dominion Government; Hon. A. S. MacMillan, Minister of Highways for Nova Scotia; Hon. Michael Dwyer, Minister of Public Works and Mines in the Provincial Government, and Hon. G. S. Harrington, Opposition Leader and former Premier.

Among the mourners, too, were boys and girls, blind and suffering, to whom the Archbishop had brought comfort even while he was nearing death.

Come Up, Hepburn Invites Buchanan

TORONTO, Aug. 14. —(C. P.). — Premier M. F. Hepburn to-day invited J. Verne Buchanan, Ingersoll Liberal, to come to his office to discuss the Premier's platform charge that Buchanan had received $3,600 a year and expenses from a Hydro "slush fund" to attack Mr. Hepburn's criticism of Hydro.

Earlier to-day Mr. Buchanan announced his intention of registering at the King Edward Hotel here and warned Premier Hepburn that he would begin suit for libel if he did not come down to the hotel and talk it over.

"He is welcome to come to my office," Mr. Hepburn announced.

SPOILED HOLIDAY

BRANTFORD, Ont., Aug. 14 (CP) —Losing her purse containing her bank book, $100 and some papers, Miss Viola Brulacher, Kitchener, had her trip from her home city to Alberta, where she would attend a religious convention, rudely halted.

The woman was changing trains here and passed some time in the waiting room, laying her purse for the time being on top of one of the radiators. On looking for the purse it had been removed.

Hours to Keep

SAN DIEGO, Calif., Aug. 14. (C. P. — When employees of an El Cajon grocery store came to work they found an unsuccessful attempt had been made to open the safe. Beside it they found a note signed 'Chester." It read:

Sorry, I didn't have time. I gotta get home before the old man gets up."

Livestock-Produce Quotations

TORONTO CHEESE.

TORONTO, Aug. 14 (C.P.)—The Toronto wholesale cheese market was steady to-day, with dealers buying large, colored, paraffined and government grades at 10¼c.

Wholesalers offered cheese to retailers at the following prices: New, large, 11¼c; twins, 11¾c; triplets, 11¾c; old, large, 17c; twins, 17¼c; triplets, 17½c; medium, large, 15c; twins, 15½c; triplets, 15½c.

TORONTO POULTRY

TORONTO, August 14 (C.P.) — Wholesale prices on live "A" grade poultry, as supplied by the United Farmers Co-operative Co., were reported unchanged here to-day.

FRUITS AND VEGETABLES

TORONTO, August 14 (C.P.) — Wholesale prices on fruits and vegetables as supplied by White and Co., were reported unchanged here to-day.

TORONTO PRODUCE.

TORONTO, August 14 (C.P.) — Wholesale prices on produce delivered at Toronto as supplied by the United Farmers Co-operative Co., here to-day were:

Eggs.—Special grade A-1 large, in carton, through Associations, doz., 29c. Grade "A" large, dozen, 19c; grade "A" medium, doz. 18c; grade "B", doz., 17c; grade "C" doz., 16. Churning cream, No. 1, lb. 17c; No. 2, lb. 15c butter, No. 1, solids, lb. 18½c; No. 2 solids, lb. 18c. Ontario Cobbler potatoes, bag, 55c.

MONTREAL PRODUCE

MONTREAL, Aug. 14 (C.P.) — Eggs—Grade A-large, 23-23¼c; grade A-medium, 22c; grade B, 19c; Grade C, 18c. Butter—No. 1, 18¼-½c. Cheese—Ont. colored and white, 10-10¼c; Quebec, colored and white, 9½-¾c. Potatoes — New Quebecs, No. 1, 50-55c; No. 2, 35-40c.

ONTARIO HOG PRICES.

TORONTO, Aug. 14.—(C.P.)—Bacon hog prices moved sharply upwards to-day to $7.75 to $7.90 a hundredweight f.o.b. shipping point with $1 premium for extras. To-day's prices; Peterborough, $7.75, up 25; Kitchener, $7.60, up 30; Barrie, $7.90, up 40; Hull, Que., $8.15, unchanged.

TORONTO LIVESTOCK.

TORONTO, Aug. 14 (CP).—Prices on the cattle division of the Toronto Livestock Market remained firm at yesterday's tops this afternoon, though trading slowed up under heavy truck deliveries. No changes were seen on the other classes, as hogs, after their usual unsettled opening, sold unchanged.

Receipts as reported by the Dominion Livestock Branch were: Cattle, 1,230; calves, 560; hogs, 640; sheep and lambs, 880.

Weighty steers ranged from $4.00 for plain to $6.00 for choice butcher cattle brought $3.00 to $4.75 with one top registered at $5.00. Good butcher cows were steady at $2.75 to $3.00, while butcher bulls sold at $2.50 to $3.00 and bolognas at $2.00 to $2.25. Fed calves were firm at $6.50 to $7.00 for choice.

Calves held steady and unchanged at $5.50 to $6.00 for choice vealers, with common down to $3.00. A few grassers moved at $2.50 to $2.75; sheep were unchanged at $1.00 to $2.50 cwt., according to quality.

Hogs settled at yesterday's close at $7.90 f.o.b. for bacons, $8.25 off truck and $8.65 off car. The division had opened unsettled, with a firm feeling. Lambs were also unchanged at $6.50 for good ewes and wethers and at $5.00 to $5.50 for culls and bucks.

LIVESTOCK QUOTATIONS.

Cattle quotations, with the exception of the following, remained unchanged:

Steers up to 1,050 lbs., good and choice, $4.50 to $4.75.

Heifers, good and choice, $4.40 to $4.75.

Hogs: No quotations.

RED ORGANIZER SPELLS TROUBLE

(Continued from Page One)

turn to the city this morning, but as yet he has not been seen, and officials of the Chesterfield and Furniture Worker's Union, which organization Minster formed at the time of the Furniture Workers strike last fall, are reticent about answering questions.

It is believed, however, that before the day is out informations will be laid against one or more citizens who participated in yesterday's gathering, where Minster was scooped into an automobile, rushed to the local Legion headquarters, told that he must leave the city and not return and then taken to the outskirts of the city and placed aboard a bus bound for Kitchener.

Claim Police Lax

The Chesterfield Union officials, it is said claim the police were lax in not making arrests at the scene of activity yesterday and reports are that they have forwarded a telegram to Attorney General Rosbuck, demanding that the actions of the local police be investigated.

Chief of Police R. J. Beatty, announced this morning that should Minster return to the city and request police protection it will be afforded him.

EXCHANGE RATES

Exchange rates at 3 p.m. E.S.T. to-day were:

Pound sterling in Montreal .. 4.96¾
U.S. dollar in Montreal..... 97⅞
Pound sterling in New York 5.10
Canadian dollar in New York 1.03⅛

ROGERS-MAJESTIC SALES SHOW BIG IMPROVEMENT

Sales of Rogers-Majestic Corporation Ltd. for the month of July 1934 show an improvement of 388% over the same month of last year and for the first four months of the company's current fiscal year—to July 31, 1934—a betterment of 244% over the same period of last year is reported.

Unfilled orders, reported by Rogers-Majestic, at the end of July totalled 10,667 sets as compared with none at the end of July 1933. The company's sales plus unfilled orders in the first four months of its current fiscal year are equivalent to the business done from April 1, 1933 to January 1, 1934. In other words the company has done as much business in four months this year as it did in nine months last year. The improvement amounts to

STORAGE BASIN.

WINDSOR, Aug. 14. —(C. P.)— Proposal that a half-million gallon water storage basin be constructed as one unemployment relief measure here was made to-day by the Water Commission. This would serve to equalize pressure during peak-load hours and would be located near the outskirts of the city.

SANDY GAINS SECOND ROUND CANADIAN OPEN

Somerville is Victor in Nip and Tuck Battle With Logan of Montreal.

SPOTTY EARLY GOLF.

Ray Nies, Jack Munger, Jesse Guilford Among U.S. Players to Advance.

(By J. F. Sanderson, Canadian Press Staff Writer)

LAVAL-SUR-LE-LAC, Que., Aug. 14 (CP)—Sandy Somerville of London, Ontario, whose broad shoulders have worn the mantle of the Canadian amateur golf title four times and the American once, advanced to the second round of the Dominion tournament here to-day after a nip-and-tuck battle with Frank Logan of Montreal.

Somerville, one of the hot favorites for the Canadian title, played spotty golf to make the turn all square and win 2 and 1. He was far off his game and would have been eliminated if Logan had not missed one, two and three foot putts consistently.

Some idea of the spottiness of Somerville's game may be judged by the fact he took 42 strokes for the first nine.

Jesse Guildford, the Boston siege gun, winner of the United States amateur in 1921, was carried to the last green by young Rolland Brault of Montreal.

Arthur "Ducky" Yates of Oak Hills, N.Y., defaulted his first-round match to-day, cutting down the invasion from the United States. Among the United States players who advanced early were Ray Nies, Beverly, Mass.; Jack Munger, Dallas, Texas, and Guilford.

Among the early Canadian victors were Colin Rankin, Montreal, who knocked off Dick Moore, Vancouver; and Don Carrick of Toronto.

BY J. F. SANDERSON

Canadian Press Staff Writer

LAVAL-SUR-LE-LAC, Que., Aug. 14. — (CP) — Sandy Somerville of London, Ont., one of the hot favorites for the Canadian Amateur title, made a shaky start here today in the first round of the tournament. Blessed by Lady Luck, he retrieved his game before any damage was done and was all square at the turn.

Frank Logan of Senneville, Montreal, practically unknown outside club circles, had the four-times winner of the Canadian title one down at the fourth and would have had a larger lead with any luck. At the third, the tall, fair-haired Logan obligingly sank Somerville's ball to give him the hole. Logan was on the Green with his second, Somerville in three. Logan putted two feet short, Somerville four inches away. The Montreal man's fifth shot hit Somerville's ball, dropped it into the yawning cup and careened three or four inches away. It was Somerville's hole. On the fifth, Logan missed a two-footer to let Somerville square the match and at the sixth he missed a 12-inch put to go one down.

Somerville laid a partial stymie at the seventh to win it and go two up. But Somerville was playing erratic golf and might have been four or five holes down if his opponent had been clicking. Logan won the eighth and ninth to square the match.

There were no early upsets. Don Carrick of Toronto, Canadian titleholder in 1926 and 1927 had no difficulty winning from a young Montrealer, David Schwob, 5 and 4.

Carrick, whose play has been erratic this year, had his game working well.

The first American to advance was Ray Nies of Boston, brother of the more famous Johnny, who defeated Jacques Archambault of Laval, 3 and 2.

Jack Munger, semifinalist in the United States amateur last year won handily over A. C. Bethune, Royal Ottawa, three and two.

Another Ottawan, Mel Rogers the noted figure skater, defeated Rene Mongeau, young Montrealer, 4 and 3.

Jack Cameron breezed in with a 5 and 4 victory over Jay Ronald, another young Montreal man.

REMANDED.

TORONTO, Aug. 14 (C.P.). — Fred W. Hastings, held as a material witness in the alleged conspiracy to kidnap James F. McLean, to-day was remanded in police court to August 21 on a charge of forgery.

DOING WELL.

CALLANDER, Ont., Aug. 14. — (C. P.). — Four of the 78-day-old Dionne quintuplets gained in weight to-day to record an aggregate increase of 3½ ounces and bring their combined weight to 25 pounds, 8¼ ounces.

Skeptics

OGDEN, Utah, Aug. 14.—(C P)—It cost Charles Santillion and John Tafoya $5 each because they refused to believe Enoch Bingham's announcement that he is sleeping in his water-melon patch. The $5 fine was imposed in city court.

SOMETHING WAS BEING HELD BACK

(Continued From Page 1)

pany, another subsidiary, bought 35,000 horsepower from the Hydro.

He thought something was being held back and was not "dealing with all the cards on the table."

E. G. Long, K. C., prominent Toronto Corporation lawyer was first witness called at the re-opening of the probe.

He said he had been retained by Alexander Smith, former President of the Ontario Power Corporation on June 12, 1932.

When A. C. Slaght, K. C., Commission counsel, questioned him regarding the nature of his service to Mr. Smith, Mr. Long claimed the privilege of not disclosing transactions between solicitor and client. Mr. Chief Justice F. R. Latchford, one of the Commissioners, upheld this claim.

Answering Mr. Slaght further, Mr. Long said he had met Rt. Hon. Arthur Meighen and had gone with him and W. H. Gundy to the legislative buildings. Mr. Meighen had gone into the office of the Hon. W. H. Price, Attorney-General and Acting Premier, while he and Mr. Gundy waited outside. This was on June 22, 1932.

"May I take it that you were representing Mr. Smith and the Ontario Power Service Corporation and Mr. Gundy was representing certain bondholders of the company?" asked Mr. Slaght.

"Mr. Gundy or his house had been identified with the sale of the bonds," said Mr. Long.

He said he knew of no reason why Mr. Meighen alone should have interviewed Mr. Price while he and Mr. Gundy waited outside.

A letter from C. A. Magrath, former chairman of the Hydro Commission, to former Premier G. Howard Ferguson, dated March 1, 1929, was produced by J. D. Law, a Hydro clerk. It outlined the reasons for and the plans concerning the extensions of the Hydor Commission's activities into Northern Ontario.

Chief Engineer.

R. T. Jeffrey, chief municipal engineer of the Hydro Commission, was another witness called. He was questioned by J. C. McRuer, K.C., counsel for Hydro Commission.

As member of the Engineer's Executive committee of the Hydro and for a time its chairman, Mr. Jeffrey said he had to do with the drawing up of plans for supplying Hydro power in Northern Ontario. A study had been made of the available power sites in the north, both on the Upper Ottawa and elsewhere.

"The plan was," said Mr. McRuer, "to develop the northern power sites in stages and to use the surplus power in the Niagara system."

"Yes, eventually," said Mr. Jeffrey. At that time, in 1930, the Hydro had application from mining companies in and around Sudbury. Mr. McRuer referred to a report drawn up by Mr. Jeffrey on the various sources of power, finding the Mississauga power site the most economical source of power for the Sudbury area.

This was because the Ottawa river sites needed large developments. Abitibi power had to be taken in large blocks but the power on the Mississauga river could be developed in stages and it was needed and as the demand increased.

A later report repeated this opinion. Development of the Mississauga, he said, would have been a part of a general plan mapped out for power developments in Northern Ontario.

"Can you tell me what happened between Jan. 27 and April 11, 1930, when there was a complete change and a decision made to bring power down from Abitibi?" asked Mr. McRuer.

Smith Made Several Visits.

He said Alexander Smith had made several visits to the commission and he knew Mr. Smith was submitting propositions to the commission for sale of power. These propositions, he said, were not submitted to the engineering board for study and comparison with the Mississauga plan. The engineer learned of the terms later on.

A report signed by Mr. Jeffrey dated April 9, 1930, was read by Mr. Mcruer this report said negotiations had been completed with the Hudson Bay Power Company, predecessor to the Ontario Power Service Corporation. It also recommended purchase of 100,000 horsepower from this company at $13 per horsepower.

At this point, Mr. Jeffrey said he wished to make an explanation. Up until April 1, 1930, al departmental reports to the Hydro Commission had been signed by F. A. Gaby, chief engineer, although prepared by other officials. At that time a change in procedure was made and the heads of the departments signed reports themselves though they might not always agree with their contents.

This report, said Mr. Jeffrey, was signed by him on instruction from Mr. Gaby, and did not represent his personal views.

"The studies I had made," he said, "led me to believe the most economical development was the Mississaugs. Just why the shift was made to Abitibi I did not know. It was not my duty to inquire. This was a Government matter as the Commission was only to handle the power as an agent for the Government as was the rule with Northern properties.

"So I presumed there was reasons for the change of which I was not aware."

"Did you ask the reasons?" asked Mr. Mcruer.

"No I did not consider it my business."

In reply to Commissioner Smith, Mr. Jeffrey said the report was really Mr. Gaby's and not his own.

No contract between the Hydro Commission and the Abitibi Power was signed until Jan. 6, 1932, said Mr. Jeffrey. He was at a loss to understand the reason for this as the comupany had agreed to sign a contract and the contract was a key one in a series of contracts respecting power hookups.

In the year between October 1, 1931, and October, 1, 1932, the Hydro Commission had paid the Abitibi Company for 25,000 horsepower from its Island Falls plant at $13 per horse power. Of this only 14,000 horsepower was used by the International Nickel Company, although the company paid for 18,000.

ENTRIES - RESULTS - SELECTIONS

Connaught Park

(Entries for Wednesday, Aug. 15).

First Race.

Claiming, $300, 4-year-olds and up, 1 mile and 70 yards (10):

X-Indian Dance 103, Go Easy 109, Partisan 110, Maemere 114, Rillarita 109, Brown Wren 97, Yankee Doodle 114, Airway 114, Harlem 109, Investor 110.

Second Race.

The Laurentian, claiming, $300, 3-year-olds and up, 6 furlongs (10):

Bleusagon 106, Hey There 111, Authority 108, X-Star Player 97, Jack D'Or 108, Visa 113, Colored Artist 104, Chilegold 114, Edyth M. 102, Vicki 102.

Third Race.

Claiming, $300, 3-year-olds and up, 6 furlongs (10-6):

Fanny 105, Blanchette 106, Cornelia Clara 109, Sherry Boy 105, Hey Kelly 105, Social 110, Vennie H. 111, Chanson Belle 106, Moon Scamp 95, Imagale 109; also eligible: Carpoquin 111, Hasty Maiden 106, Prince Westend 114, En Avant 109, Zeal 114, Londsun 111.

Fourth Race.

Claiming, $300, 3 year-olds and up, foaled in Canada, 5½ furlongs (10-6):

All Roses 107, Candyman 116, Cudheleri 104, X-Rivermead 100, Kempville 109, Money Man 116, X-Kebble 106, X-Confection 99, Assyrian Prince 116, Mcuntain Sweep 107; also eligible: Le Canadien 105, Ville Crest 104, Hollandaise 107, Chatham Queen 111, Soultan Girl 109

Fifth Race.

Claiming, $400, The Civil Service, 3-year-olds and up, 6 furlongs (7):

Ellen D. 111, Betty Farrel 114, By Product 108, Euxine 114, Visionary Hour 113, Gee Off 113, Sand Runner 113

Sixth Race.

Claiming, $300, The Ottawa Valley, 3-year-olds, one mile (8):

Cousin George 104, Front 106, Second Story 103, Scars Glen 92, Justcld 102, Irish Consul 102, X-Curduroy 92, X-Fleckel 90.

Seventh Race.

Claiming, $300, 3-year-olds and up, one mile and a furlong (10-6):

Doc Conner 111, X-Ruby Stone 96, Foggy Dew 101, Captive 114, X-Golden Princess 101, Irish Maiden 100, Jean Gafney 104, True Magne 111, Lanadler 102, Our Pal 114; also eligible: Egad 114, Bob F. 114, Make Believe 114, Bold Bendigo 114, Squeeze Play 114, Dug In 111.

Weather clear. Track good.

X-A.A.C.

CONNAUGHT SCRATCHES.

1.—Bar Queen, 2— Chanson Belle, Candyman, Londsun, San Gaff, Assyrian Lad, Squeaky. 3— Maggie Love, Soliloquoy, Easter Boy, Asayrian Prince, Cornella Clara, Matty. 4— Mythical Lore, Le Canadien, Hollandaise, Mr. Boss, Vicki. 5—High Yellow. No Clesse. 7—Chatham Queen, Frank Grossman, Fife, Zeal, Jolly Gal, Prince Westend.

Weather cloudy, track fast.

County Cricket

LONDON, Aug. 14 (CP Cable).—Hedley Verity, Yorkshire's great slow bowler, who garnered 16 wickets for 104 runs in the second test match with Australia, is another Englishman all set to meet the Aussies in the decisive test match opening Saturday.

Against Surrey in a county match ending today at the Oval, Verity to-day amassed a total of 10 wickets for 99 runs, less than 10 runs apiece. Yesterday his teammate Herbert Sutcliffe, another probable for the English team, ran up a score of 208 runs.

County matches ending to-day resulted as follows:

Yorkshire defeated Surrey by an innings and 157 runs at the Oval; Derby defeated Somersetshire by an innings and 69 runs at Weston-Super-Mare; Lancashire defeated Middlesex by six wickets at Manchester.

Essex won over Northamptonshire on the first innings at Northampton; Kent won over Sussex on the first innings at Hastings; and Gloucestershire won on the first innings over Worcestershire at Cheltenham.

MURRAY'S SELECTIONS

AT CONNAUGHT PARK

First Race— Indian Dance, Partisan, Yankee Doddie
Second Race— Authority, Bleusagon, Hey There
Third Race— Hey Kelly, En Avant, Chanson Belle
Fourth Race— Candyman, All Roses, Confection
Fifth Race— Betty Farrell, By Product, Visionary Hour
Sixth Race— Pleckel, Cousin George, Irish Consul
Seventh Race— Jean Gaffney, Foggy Dew, Irish Maiden.

Connaught Results

First Race

$300, claiming, 3-year-olds and up, 6 furlongs.

1. Westy's Butler, 106, (J. Wood) $9.00, $3.40, $3.65.
2. Top Shot, 101, (M. Mitchell) $2.70, $3.00.
3. Glory B., 107, (H. Gibson) $10.45.

Time 116 1-5.

Dark Altos, Crenalan, Billy Pat, Wrackell, Grand Duchess also ran.

Second Race

Claiming $300, 3-year-olds and up, 6 furlongs.

1. Fly On, 117, (C. Ralls) $4.40, $3.60, $2.40.
2. Dress Circle, 111, (M. Mitchell) $7.65, $3.60.
3. Shandygaff, 117, (J. Passero) $2.60.

Time 1.16 4-5.

Vandis, Hasola, Jean Pittston, Little Possum, Dawn Patrol, Lonesome Glory, Walter Jr., also ran.

SECOND GOLDS FEATURE MART

No Definite Trend Evident in Toronto Mining, Gains and Losses About Even.

PRICE CHANGES SMALL.

TORONTO, Aug. 14 (CP).—The mining section of the Toronto Exchange developed no definite trend in today's session, the market closing with as many losses as gains showing. Price changes at the close were small. Volume was thin through the early part of the day, but picked up a little in the last two hours, the secondary golds figuring mainly in the flow of transactions.

MRS. VAN HORNE KILLED IN CRASH

Auto Plunges Down Bank as Victim is Returning From Dance.

MISSED CURVE IN FOG.

ST. STEPHEN, N.B., Aug. 14 (C. P.) — Mrs. W. C. Van Horne of Montreal and Toronto died in hospital here to-day. Her skull was fractured when her automobile rolled down an embankment into a creek four miles from here early this morning as she was driving from St. Stephen to "Covenhoven," the Van Horne summer estate at St. Andrews By-The-Sea.

Mrs. Van Horne, who before her marriage in 1926 was Miss Edythe Audrey Fraser of Montreal was returning from a dance in St. Stephen, a heavy ground mist obscured the road and hid a sharp curve in the highway. Mrs. Van Horne's car hurtled off the road and plunged down a 20-foot embankment, turning over several times before it crashed into the rocky bed of a small creek.

Occupants of a farmhouse nearby heard the crash and rushed to the aid of Mrs. Van Horne, pulling her from the wreckage and rushing her to hospital here in their own car. Mrs. Van Horne died shortly after her admittance to hospital.

Miss Peggy Fraser, sister of Mrs. Van Horne, was also at the dance here last night, but preceded her sister in another car on the journey home to St. Andrews where they were guests of Miss A. Van Horne.

OUR PRINTING PRICES are LOWEST

MILWAUKEE FAMILY SUSPECT RELATIONSHIP WITH DIONNE'S

Point Out Twins Have Blossomed on Several Branches of U.S. Group.

PLAN TO WRITE.

MILWAUKEE, Wis., Aug. 14.—(AP)—"We think we're related, but now we're going to find out for sure," is the answer the Emanuel Dionnes of Milwaukee give to curious neighbors wondering about a connection between them and the famous quintuplets of Callander, Ont.

The Milwaukee Dionnes' family record seems to point to some possible link as twins have blossomed on several branches of the family tree.

William Dionne, who settled in Marinette, Wis., from the same section of Canada now made famous by the baby quintuplets, had 12 children and one set of twins. His father, William had 21 children and two sets of twins. Emanuel is a son of the younger William.

"We thought we'd write them," said Mrs. Dionne when asked whether she had inquired as to possible kinship with the Canadian Dionne's. "And then, there was so much publicity we thought we'd wait. Now we are anxious to know definitely. We're going to write."

The family explained a brother of William Dionne, the father of the 12, is Joseph, of Duck Creek, Wis. He has 10 children, two of them twins. Israel Dionne, one of William's 12, had 17 children including two sets of girl twins and one of Israel's daughters, Mrs. William Moore of Marinette, had twins but they now are dead. Israel lives at Wales, Wis.

Clarence, another of the 12, who lives at Menominee, Mich., has 10 children including one set of twins.

CAMPBELLFORD

NEWS ITEMS FOR THE TRENT TOWN DISTRICT

Visitors now resident in the summer homes of T. J. Hopkins at Crow River are: Mr. and Mrs. Talbot and family, of Toronto; Mr. and Mrs. J. Kerckhoff and family, of Cleveland, Ohio; and Mr. and Mrs. Pettie of Toronto.

Mr. Charles Speedie and Mr. and Mrs. Speedie, Senior, of Cravenhurst, were visitors to town over the week-end.

Mr. Ed. Woodburn, of Toronto, Provincial theatre inspector, was in town on Monday, on one of his periodical tours of inspection.

Marmora

Mr. and Mrs. W. R. Reynolds and family left on Sunday to spend a vacation at Wasago Beach.

Mr. John Rogers and Miss Ida Embury of Frankford, were Sunday guests of Mr. and Mrs. N. A. Kilpatrick.

Mrs. Edward Mallory has returned to Shaunavon, Sask., after visiting friends in North Marmora.

Mr. and Mrs. Albert Wells and daughter Eleanor, of Cherry Valley, are visiting the former's parents, Mr. and Mrs. Charles Wells.

Mr. Stuart Richardson of Kingston, is visiting Mr. Eldon Vansickle.

Miss Black of Warkworth, is spending a holiday with Miss Laura McGregor.

Master Roy Osborne is spending the week at Belleville with his sister, Mrs. Earl Tice.

Mr. Roy Pinner and sister Ruth, of Fort William, spent a few days last week with their grandmother, Mrs. V Pinner.

Miss Vera Gordinier is confined to her home through illness.

Obituary

MRS. JOSEPH GALLAGHER

WARSAW, Aug. 14.—(Examiner Correspondence).—The funeral of the late Eva Moore, wife of Joseph Gallagher, of Dummer, took place from her father's residence on Saturday afternoon, the Rev. Mr. Cleland of Norwood officiating. Mr. Gallagher was a member of Cottesloe church and active member of the W.M.S., where her husband is an elder

The bearers were Mrs. Gallagher's six brothers. Interment took place in the family plot in St. Mark's Cemetery, Warsaw.

Mrs. Gallagher had been ill since early in April. She spent twelve weeks in Nicholls Hospital. She came to her brother's (Mr. Everett Moore's) home about two weeks ago and seemed to be doing nicely. However a few days ago she did not feel so well and gradually became worse and on Thursday evening was taken back to the hospital, where he failed rapidly and died on Friday morning.

Besides her bereaved husband, Mrs. Gallagher leave to mourn her loss seven children, Walter, Hilliard, Everett, Eric, Isabel, Ethel and Mae, also her parents, Mr. and Mrs Robert Moore, six brothers, Percy, Everett, John, George, Roy and Allan, and two sisters, Mrs. Charlotte Cooper and Mrs. Elsie Thompson, all of who live in Warsaw or a few miles south in Dummer.

A large number of relatives and friends attended the service to pay their last respects to one who was well known. Among those from a distance were Mr. John Gallagher and Mr. and Mrs. Candy from North Bay; Mr. and Mrs. Marshall from Oak Hill; Mrs. William Wasson, Mr. Harold Hamblin and son, Mr. and Mrs. McGee from Peterborough; Mr. George Hamblin and son, Mrs. Redpath and Mrs. Ed. Moore, Lakefield.

Fraserville

Mrs. Martin Henry and daughter, Miss Mable Henry, are visiting friends in the Western Provinces.

Mr. and Mrs. George Ward and family of North Monaghan, were guests on Sunday of Mr. and Mrs. Walter Monorief.

Master David Cook is holidaying at the home of Mr. and Mrs. Will Hanbidge of Ennismore.

Miss Mildred McMurray, of Grafton, is the guest of her parents here.

Rev. and Mrs. Cook and family spent the week-end at Ivanhoe, Mr. Cook exchanging pulpits with Rev. Harold Lackey, B.A., B.D.

Mr. and Mrs. Barrie Seabrook visited friends in Havelock on Sunday.

Mr. and Mrs. R. Monorief, Miss Mildred Monorief, Mr. and Mrs. K. Monorief and daughter Greta spent Sunday at Serpents Mound and Keene.

The many friends of Mrs. Fred. Lewers will be glad to know she is sufficiently able to return to her home, after her recent operation in Nicholls Hospital.

Mr. and Mrs. George Trotter, Miss Annie Trotter and Mr. Talbert Trotter visited friends in Campbellford on Sunday.

There will be no Sunday school or church service in Fraserville United Church on Sunday, August 19th.

Warsaw

Miss Gertrude Dunford and Miss Gertrude Dunford camped for two weeks near the Black Dam, returning to the village last Saturday.

Mr. and Mrs. Harry Ketchum went to Warkworth on Saturday on account of the death of the former's father that morning.

Charley James and wife are summering at the Black Dam.

Best By Every Test!

ST. LAWRENCE CORN STARCH

Product of the St. Lawrence Starch Co. Limited, Port Credit, Ont.

SEASON OPENS IN CHURCHILL

Two Freighters Arrive Almost Together for First Grain Cargoes.

ALL TOWN TURNS OUT.

CHURCHILL, Man., Aug. 14. — (C.P.).—Canada's most northerly seaport was in holiday attire today. Flags were flying and streamers fluttered from every place of prominence along the huge 1,800-foot wharf. The advance guard of the 1934 grain fleet was in. Trimmers, men skilled in the distribution of grain into ships' holds, were ready to load the season's first shipment of wheat for world markets.

Tied securely to the dock and gaily decorated with flags and bunting, the steamship Dalworth, commanded by Capt. J. G. Graves, won the honors that go to the first vessel to enter port. The entire town turned out last night to witness the arrival of the big freighter as it nosed into the harbor 300 yards ahead of the Rio Clara.

Dredges and tugs screamed their welcome and in answer the Dalworth and Rio whistled their reply as the flag of Canada was hoisted to their mastheads.

The spacious harbor was a blaze of light as the tug Graham Bell steamed slowly out to guide them to their wharf position.

The loading of the Dalworth started early to-day and Captain Graves hopes to put to sea for his return trip to Europe by the end of the week. The Rio Clara anchored in the outer harbor last night and docked this morning. It is expected the small ship will be ready to sail with the Dalworth on the outward journey.

Following closely in the wake of the first two vessels, the S.S. Brandon and S.S. Grelhead are expected to arrive to-day; and a fifth boat, the S.S. Thomas Walton, was due to reach port Wednesday morning.

Four States Ballot Primary Elections

WASHINGTON, Aug. 14. — (A. P.). — Primary elections were held in four states to-day, ending campaigns marked with bitter words and the threat of Senatorial investigations.

The sharpest contests lay in Idaho and Arkansas.

The Ohio primary had a three-cornered scrap for the Democractic Senatorial nomination as its focal point. Gov. George White, former governer, Vic Donahey and rep. C. West all sought nominaton in a fight embracing all factions of the party. United States Senator Robert J. Bulkley, supporting West, charged Gov. White with buying support with higway jobs and threatened a senatorial investigation if White were nominated.

The Republican Senatorial race found Senator Simeon D. Fess, Gov. stalwart, opposed by four condidiates.

For Governor the Republicans had seven candidates in the ring and the Democrats three.

WHEAT FARMER STILL NEEDS AID

(Continued from Page 1)

Andrew Cairns of Canada, Secretary of the World Wheat Commission, said he found France, Yugoslavia and Hungary especially will have a larger carryover than anticipated earlier.

The first problem to be tackled by the conference, at which 15 countries are represepted, is acreage reduction.

It was learned that Canadian, American and Australian delegates, who held preliminary meetings yesterday, want to maintain reductions already effected during the past year and also to bring European countries into the scheme.

At least a 16 per cent reduction by each of the four big producers—and reductions of from 10 to 15 per cent by various European countries is desired.

The "Big Four" are Canada, the United States, Australia and Argentina.

May Extend Pact

If an agreement can be reached delegates expect it to lead to an extention of the International Wheat Pact signed by 21 countries last Fall. The pact ends July 31, 1935, but any acreage reductions next year would affect crops marketed during 1935-36.

Delegates indicated the question of extension of the Wheat Pact probably would be taken up before the subject of export quotas. There are strong indications the United States will be satisfied with a quota of about 35,000,000 bushels, although it was tentatively granted 84,000,000 bushels for the second year.

In this connection it was pointed out that the drought has drastically changed the world wheat situation.

The attitude of American, Canadian and Australian delegates toward an Argentine demand for a quota of 150,000,000 bushels, it was learned, will depend upon what Argentina does regarding acreage reduction.

HYDRO APOSTLE

(Continued From Page 1)

would not be in the best interests of the commission or its employes.

It was announced at that time Mr. Cooke had submitted his resignation as chairman to Hon. George S. Henry, then premier. This was not accepted, however, and he remained chairman till the appointment was revoked by the incoming Hepburn government after the Liberal sweep on June 19.

A few days later the salaries of 50 members of the Hydro staff became a matter of public information when they were given notice of dismissal with provision in most cases for possible re-employment on a new basis.

Mr. Cooke was later called as a witness before the Royal Commission investigating the sale of the Abitibi Power properties to the Ontario Hydro Commission.

Farmer By Vocation.

John Robert Cooke was a farmer by vocation. He was born Sept. 1, 1866, in Rawdon Township, Hastings County, which he called 'home' all his life. Son of James and Margaret Duggan Cooke, both of Irish stock, he was educated in the public schools of the district.

Mr. Cocke was elected Conservative member of the Ontario Legislature for North Hastings in 1911 and represented that constituency in the Provincial House till last June when he retired. His general popularity and the confidence of his constituents were reflected in the fact during his 23 years' service in the assembly he was four times elected by acclamation.

He was appointed member without portfolio of the Ontario Cabinet in July, 1923, and became a member of the Hydro Commission the same year. He was made chairman in 1931.

In his earlier public life Mr. Cooke served as a member of the Rawdon Township Council and was elected Reeve in 1910.

In 1888 he married Emma Wickens, daughter of William Wickens of Ivanhoe. He was a member of the Masonic and Orange fraternities and the Church of England.

Mr. Cooke is survived by his wife; one brother, W. H. Cooke of Bannerman, Man.; two sisters, Mrs. Henry Eggleton of Runefield, Man., and Mrs. Margaret Lloyd of Melita, Man.

No inquest will be held into the death. The funeral will be held on Wednesday at 1.30 p.m. from the Cooke residence on the 8th Concession of Rawdon.

A WAY HOME.

MILWAUKEE, Wis., Aug. 14. — (C. P.). — Mrs. Charles Christnacht, a war bride, confessed in court that she stole a pair of shoes because she was home sick. She hoped the government would deport her as a criminal.

STREET FAIR PLANS MADE

Campbellford Rotary Club Appoint Convenors for Coming Annual Event.

CHILD CLINIC.

(By Examiner Staff Correspondent)

CAMPBELLFORD, Aug. 14—With no speaker featured at the weekly luncheon of the Campbellford Rotary club, held yesterday noon in the St. Lawrence Hotel, plans were made for the coming carnival and street dance, which is to be held on Friday of this week. The vice president, Clarence Williams, handled the gavel.

Rotarian Williams will be the chairman for the street fair, the following convenors being appointed: Bingo, N. A. MacColl; horse games, C. Calver, H. N. Carr; wheels, T. E. Hall, E. H. Greig; money game, C. J. Windrim; duck game, A. D. Bennett; fish pond, S. A. Maguire.

The street dance, which will be run from 11 p.m. to 2 a.m. will be handled by C. H. Davidson and S. A. Maguire. Music for this affair will be provided by Edge Dolmans Aristocrats, an 8-piece dance orchestra.

A report of the survey made by the local club, in connection with the holding of a medical clinic in Campbellford, whereby underprivileged children can have free examination, was given by Dr. H. B. Longmore. He was of the opinion that this clinic should be postponed until early in September, to enable Toronto specialists to attend, this season of the year being blank, with many of them on vacation.

One suggestion was put forward however, and will be considered by the club in the near future, that a clinic be held in the town, with the local doctors giving their services, with the idea in mind of eliminating some of the forty odd children and thus making the work of the visiting doctors lighter.

COASTAL FIRES KILL 3 FIGHTERS

Exhausted Crews in Idaho and California Are Driven Back.

WORST SINCE 1930.

SPOKANE, Wash., Aug. 14 (A.P.). —Roaring forest fires drove back exhausted crews in Idaho and California to-day after killing three civil conservation corps workers.

The worst Northern Idaho fire since the 1930 conflagration that wiped out entire towns, took the lives of two young men identified as Leroy McGinnis of Kewanee, Ill., and Lester Johnson of Galesburg, Ill.

William Mattison, 31, of Los Angeles, was killed while fighting flames near Nevada City, Calif.

Falling snags, charred and weakened by flames, crushed each of the trio. Their's were the first deaths this year in blazes which have raged through western forests and drawn heavily on C.C.C. camps for fire fighters.

McGinnis and Johnson were killed in the Selway National Forest, center of the flame-swept Northern Idaho area, where 4,000 men fought futilely to control four major blazes and innumerable spot fires.

Elsewhere, blazes were reported under control or of negligible proportions.

District Escaped Heavy Storm Damage

Peterborough and district was fortunate again yesterday, apparently escaping the full violence of the severe electrical storm that swept sections of the province. No damage was caused here as a result of the storm, R. L. Dobbin, manager of the Utilities Commission, stated that "surges," which caused a momentary lowering voltage, occurred on several lines leading to the city owing to storm disturbance, but no damage was caused. The fire department received no calls, and the Bell Telephone system was undisturbed.

Bethany

Rev. Mr. Scott and Mrs. Scott and small daughter, Audrey, were guests of friends in the village on Wednesday afternoon, and they attended the Sunday School picnic of the United Church held in Preston's Grove, Eighth line.

Mrs. Joseph Stanley, of Toronto, is spending some weeks at her former home here. She is recuperating from her recent illness.

Rev. James McMullin, of Belleville is spending his vacation with his brothers and sisters here, and will take the pulpit in the absence of the pastor, Rev. Mr. Patton, on Sunday.

Miss Annie Sisson and Mrs. R. Pitch returned from Saskatchewan where they have been visiting.

Mrs. H. Hinders, of Yelverton, Sask., is visiting friends in this district.

Mr. E. Spiers, of Buffalo, is visiting relatives in this district.

Mr. and Mrs. Bruce Ryley and small son, Harry, were in Peterborough on Wednesday.

You will find many things in the Classified Ads of The Examiner.

Buy the Best

Buy tea for its flavour — that comforting, smooth, delicious flavour that makes fine tea the best drink in the world. 'Bargain teas' cannot give you this joy — a tea must have a fine flavour to be satisfying.

'SALADA' TEA

Keene

Mrs. James Foley is a guest of her daughter and son-in-law, Mr. and Mrs. Francis Norris, of Montreal.

Miss Mabel McCarthy, of Marmora, was guest at the Victoria House recently.

Mrs. Mary Knowles is a guest of her daughter and son-in-law, Mr. and Mrs. James Wood, of South Monaghan.

Miss Audrey Milligan is a guest of her sister, Mrs. Walter Ferguson.

Master Bill Van Every, of Toronto, spent last week visiting his aunt and uncle, Mr. and Mrs. D. D. Brown.

Miss Rose Vitarelli and Miss Jennie Vitarelli were guests of Miss Norma Rennie last week.

Miss Marguerite Rosche is holidaying in Peterborough.

Miss Wilhelmine Edwards visited friends at Bridgenorth last week.

Miss Eileen Mills, of Peterborough, is a guest of Miss Betty Gall.

Mr. and Mrs. William Bishop, Toronto, are guests at the home of Messrs. James and Charlie Bishop.

Hastings

Mr. Duncan Tucker, of Barrie, a former resident of the village called on old friends the past week.

Mr. and Mrs. B. Dodd and family, of Kingston, were Sunday guests of the former's brother, Mr. H. Dodd.

Rev. A. C. Reeves, of Norwood, was a Sunday guest at the home of Rev. S. H. and Mrs. Hill.

Mr. and Mrs. L. E. Kelley and son, Hayden, and Mrs. James Stinson were Sunday guests of relatives in Peterborough.

Mrs. W. E. Tate, of Lindsay, is a guest at the home of her parents, Mr. and Mrs. J. Cruickshanks.

The "Ed. Jumar," one of the nicest pleasure yachts to pass up the local waters, locked through on Saturday afternoon. The yacht, which is owned at Newark, N. J., contained the owner, Edgar A. Ill, and family.

Mrs. M. O'Shea and daughter, Angello, of Peterborough, were Sunday guests of friends in town.

Mr. H. M. Fowlds, of Trenton, spent the week-end at the home of his parents, Mr. and Mrs. Walter M. Fowlds.

Miss D. Louden, of Peterborough, is a guest at the home of Miss M. Barry.

Mr. Charlie Jeffries, of Peterborough, is spending his vacation with relatives in the village.

Their bags all packed, members of the local troop of Boy Scouts were sorry to have to break up camp at Birdsall's on Saturday afternoon. The camp site was on a nicely wooded lot on Birdsall's Beach and only a short space from Rice Lake.

Mr. Fred. Hand, who is scoutmaster, was unable to accompany the boys, so Francis Kennedy, his assistant, had charge. The assistant scoutmaster arranged a very interesting program for the boys, including instructions on both land and water. With the beautiful woods adjoining the camp site there was a splendid opportunity, and they made good use of it to take up woodcraft, nature study and other branches of scouting.

Lakefield

Miss Bessie Dunn, of Toronto, was a week-end visitor in the village.

Mr. and Mrs. Percy Spence spent the week-end with friends in St. Catharines.

Mr. and Mrs. T. W. E. Marling are spending their vacation at their cottage, "Point of Rocks," Stoney Lake.

Miss Pearl Walker, nurse-in-training in Hamilton General Hospital, is spending her vacation in the village.

Mr. and Mrs. George Walton and daughter, Margaret, of Detroit, are spending their vacation in the village.

Mr. and Mrs. Alan Wheeler and son, David, of Toronto, are guests of Mr. and Mrs. David Anderson.

Mrs. A. P. Lane, of Peterborough, was the guest of Mr. and Mrs. A. E. Burrows on Tuesday last.

Mr. and Mrs. W. A. Doidge, of Toronto, are occupying their cottage near the Three Islands.

Mrs. J. Crosthwaite and Misses Ethel and Mary Bird, of Hamilton, were guests of Mr. and Mrs. E. J. Millage last week.

Mr. F. H. Amys was a visitor to Rochester last week.

Mrs. A. B. Burrows and children were visiting relatives in Peterborough on Thursday.

Rev. W. J. Creighton and Mrs. Creighton are spending a couple of weeks at their cottage at Lake Simcoe.

Miss Vivian Rell, of Peterborough, was in the village last week visiting friends.

Rev. Thomas Dodds, of Corunna, Ontario, was the guest of his cousin, Miss Bella Hamilton, last week.

Miss Muriel Bullock was in Toronto last week.

Mrs. Carmichael, of Toronto, is the guest of her sister, Mrs. R. H. Little.

Miss Isobel Brown has returned from spending several weeks in Toronto.

Rev. and Mrs. Donald Lavis and children, of Montreal, were guests of Mr. and Mrs. A. B. Burrows on Tuesday.

Mr. Harding Stuart is spending the holidays at Stoney Lake.

Mr. E. B. Murdock and family, of Grimsby, were in the village last week.

Mr. Jones, of Toronto, was a visitor to the village last week.

Mrs. T. C. Yonge and Miss Grace Yonge were visiting friends in Bobcaygeon last week.

Mr. William J. Millage took a trip to Rochester last week.

Mrs. W. W. Yale and Miss Lois Yale are visiting friends in Chatham.

Mr. and Mrs. Philip Alcombrae and family are spending a few weeks visiting friends in the village.

Mrs. Loveys, of Toronto, is visiting friends in the village.

Mr. Robert Harmon, of Toronto, is visiting his brother-in-law, Mr. E. Rell, in Douro.

Mr. Walter Spence spent the week-end in Toronto with his brother, Mr. Sam Spence.

Mr. and Mrs. S. A. Grylls and son, John David, have returned from a visit to friends in Toronto.

Miss Meriam Brown is spending a month at Camp Onawon, Muskoka.

Mrs. MacDougal, who spent several weeks with her parents, Mr. and Mrs. H. J. Brown, has returned to her home in Poestella, Idaho.

Mr. and Mrs. Almy, of Chicago, were guests of Miss Belle Hamilton last week.

Miss Margaret Rell, of Hall's Bridge, spent the holiday at her home in Douro.

Mr. and Mrs. G. H. Spence and family spent the week-end on a motor trip to Ogdensburg and the Adironacks Mountains.

Mr. Harry Stabler, of Toronto, was in the village last week.

Rev. and Mrs. Schenck and son, of Indians, are visiting relatives in the village.

Mr. and Mrs. W. H. Pretty, of Peterborough, are spending a week's vacation in the village.

The annual Lakefield regatta will be held on Wednesday off the Government dock, beginning at 2.30. This is a real event with the best course on the Kawartha Lakes and a fine collection of prizes.

1832 1934

Experience . . .

RICH in experience, equipped with ample resources and world-wide facilities, this century-old institution strongly invites consideration from those seeking a banking connection.

World-wide facilities in every department of banking

Coast to Coast in Canada

NEWFOUNDLAND, JAMAICA, CUBA, PUERTO RICO, DOMINICAN REPUBLIC

NEW YORK, CHICAGO, BOSTON, LONDON, ENGLAND

The BANK of NOVA SCOTIA

OVER A CENTURY OF BANKING SERVICE

PLEASING APPEARANCE
PRICE and PERFORMANCE
MAYTAG WASHERS
See the Maytag before you buy any washer at
GRANT & LOUCKS
Co., Ltd.
615 George St. Phone 700.
Free Demonstration.

The Peterborough Examiner

PETERBOROUGH, ONTARIO, CANADA, TUESDAY, AUGUST 14, 1934

BUY YOUR GOODYEAR TIRES AT WATSON'S
George & Brock Sts.
ALL SIZES — ALL TIMES

Oppose Firing Fish and Game Inspector

Weddings

THOMPSON—MIDDLETON.

The wedding took place quietly at eleven o'clock this morning, in Murray Street Baptist Church, of Lorraine Amy Middleton, younger daughter of Mr. and Mrs. S. W. Middleton, of George street, and Mr. John McBain Thompson, B.A.Sc., of Sioux Lookout, only son of Mr. and Mrs. G. H. Thompson, of Hunter street west.

The Rev. C. K. Tyler officiated.

Attendants were Miss Isabel Scott and Mr. Joseph Paquette.

Immediately after the ceremony, Mr. Thompson and his bride left for Sioux Lookout, Northern Ontario, where they will reside.

MARSH—HEAKES

A quiet wedding was held this morning at 11 o'clock in Wycliffe College Chapel, Toronto, when Miss Margaret Dorathea Heakes, daughter of Mrs. Heakes and the late William A. Heakes was married to Rev. Henry Hooper Marsh, son of Canon Charles H. Marsh, D.D., of St. Paul's Church, Lindsay, and the late Mrs. Marsh. Ferns, palms and varicolored gladioli decorated the chapel, and the father of the groom officiated.

The bride, who was given in marriage by her mother wore an effectively simple gown of bridal satin, cut on long lines, the skirt forming a train. Her tulle veil was caught with orange blossoms, and she carried an ivory prayer book, and deep red roses and lily-of-the-valley.

Miss Dorothy Clark, the bridesmaid was frocked in pink stiffened chiffon with lacy hat to match, and arm bouquet of Butterfly roses and blue cornflowers. Little Miss Ruth Marylen Jones, cousin of the bride was flower girl, wearing pink organdie hand-embroidered in blue, hat of the organdie, and carrying an old-fashioned nosegay.

The best man was Mr. A. G. (Bud) Heakes, brother of the bride, and the ushers were Mr. E. N. Johnston and Mr. A. C. Savage. Mrs. Heakes was gowned in aquamarine blue crepe and white lace, with black beret and corsage of pansies.

Immediately after the ceremony, the bride and bridegroom left for a wedding trip, both travelling in white flannel suits with Varsity blazers. The will live in Toronto on their return.

Wednesday Morning Specials

Bananas .....3 lbs. 19c
Potatoes .....peck 19c
Pure Lard ....2 lbs. 19c
Ginger Snaps..2 lbs. 19c
Tiger Salmon ..1 lb. 19c
Whole Mixed Pickling Spice .....lb. 19c
Peanut Butter ..pint 19c
Castle Wax .....lb. 19c
Grapefruit ....4 for 19c
Tomatoes ....4 lbs. 19c
Sunlight Soap, 4 for 19c

Haboco Stores
"Quality Without Extravagance"

LET US
RE-FINANCE
Your Car Payments
1930 Models and Later
AUTO LOANS, PRIVATE SALES FINANCED.—SEE
G. W. LUNDY
95 Hunter St. W. Phone 213
Representing
CAMPBELL AUTO FINANCE CO., LTD., TORONTO

LOCALS

EXHIBITION TICKETS FREE.

When in need of new furniture and furnishings why not take advantage of McBride & Franks' special inducements to buy from them. From now until August 25th they will give free one admission ticket to Peterborough Exhibition with every $5 cash spent in their store. Seven tickets is the limit for each customer. 431 George street. 1d.27-6597.

MADAME NEVADA

Madame Nevada, palmist, medium will be at the Montgomery House from Thursday till Saturday. 3d-28-6584

KNOW THYSELF

Are you worried or in trouble? Consult Madame Aida, Psychologist. Different, truthful, accurate. Phone 1913F. 1d,27,6588

CARD OF THANKS

Mr. and Mrs. Samuel Love and family wish to thank their many friends and neighbors for kindness and flowers in their recent bereavement.

POCAHONTAS COAL

Choice Pocahontas Coal, Red Jacket, Champion, and Helvetia Steam Coal; also all sizes of Coke in stock at current prices. McCarthy & Johnston, Phone 98. Tues.,Fri

LEARN HAWAIIAN GUITAR

Miss Helen Ludbrook will resume her class in Hawaiian guitar. Four part Harmony and orchestra work taught. Private lessons, 75c. Music free of charge. 1d-27-6346

HEATING, TINSMITHING, PLUMBING,

Have W. R. Turner, 195 Simcoe Street. Phone 521
REPAIR YOUR HEATING SYSTEM
Agents for Heela Furnaces
t.f.s.—tf

WOOD

Good dry body mixed wood, choice heavy dry hemlock slabs; also dry mixed slabs for sale, cut as required. Phone 96, McCarthy & Johnston. Mon.,Thur. t.f.s

BARRIES' LTD., FURRIERS.

Superior and distinctive workmanship. Quality furs and linings. Furs re-styled, repaired, dyed and cleaned without injury. Stylish new models in fashionable furs at summer prices. "Buy with confidence." Barrie Building, 212-16 George Street. Phone 340. 1d-27-6590

CARD PARTY.

Don't forget the euchre Wednesday, August 15th, 8 p.m., in the basement of Sacred Heart church. Twelve good prizes. 1d-27-6595.

3RD THE P. W. C. D.

The squadron will parade at 7.30 p.m. Thursday, Aug. 16th, to turn in all clothing and equipment. Full attendance. Important. A. R. Macnab, Major, O.C. "C" Squadron. 3d-29.6594.

IMPORTANT ANNOUNCEMENT.

M. Cooper's Barber Shop, 566 Park street south, will be open for business Wednesday afternoons and after 7 o'clock every evening. Phone 3789. 1d-27-6336.

Risky Sport

BALTIMORE, Aug. 14.— (C. P.)—The ladies will match strength by hurling flat irons during Brooklyn's "Boost Brooklyn" celebration. A very wide lane has been laid out to safeguard judges and spectators. Many contestants are already in training, unfortunately for windows and back fences.

FALL TERM
Peterborough Business College
LIMITED
OPENS
TUESDAY, SEPT. 4TH.

Parents and Young People:

Call at our office for full information regarding our courses. It is advisable to come in NOW to avoid a last-minute rush and hasty decision.

No obligation on your part in calling for an interview. We appreciate an opportunity of explaining our work to those interested.

With business conditions improving, the demand for young people, with our training, should increase. Thirty students placed in last three months.

Office open every day.
Day, Phone 589. Evenings, Phone 1170
J. A. McKONE, President.
3d,14,15,16,6593

DIAMOND ENGAGEMENT RINGS

The Diamond is the true sign of Betrothal.

Make sure your Diamond Ring is a Genuine Bluebird.

All Bluebird Diamond Rings are guaranteed perfect.

We are showing the very newest designs in White, Green or Natural Gold.

These Diamond Rings are moderately priced from $12.95 to $150.00.

All Diamonds shown in our Private Diamond Room.

WARNE'S
DIAMOND HALL
Phone 880

MAIN STREET TOPICS

Jabs and Jottings as Picked Up by an Examiner Reporter.

COB WITH SEVEN SPIKES.

As the saying goes—there are cobs of corn and there are cobs of corn. A cob with seven spikes of golden kernels instead of a mere one, was brought to The Examiner this morning.

The vegetable freak was grown by Art Carpenter in his garden at 431 Mark Street. A main spike stands in the centre of the cluster and the six additional "cobiets" are grouped about somewhat as off-Shoots. The corn is of the golden bantam variety.

POLICE AWAIT MAN

No results have been gained by the appeal police made yesterday to the motorist who picked up Robert Meharry on Monaghan Road north of Byersville, about 10.35 on the night of Meharry's murder, July 21. Police have information that a motorist picked up Meharry and gave him a lift. As yet the man has not communicated with police, as requested.

CONTINUE INQUEST.

The adjourned inquest into the circumstances attending the death of John A. Dunsmore, 60, of Franklin, Manitoba, will be re-opened by Coroner Dr. T. W. H. Young at the Police Court room at 8 o'clock this evening.

It will be recalled that Dunsfore was the victim of a head-on collision between two automobiles near Fraserville on the morning of July 23 last. The inquest opened on the day following the fatality, but was adjourned to permit the attendance of John Frank Dunsmore of Beamsville and Gideon Nantel of Port Hope respective drivers of the two cars, who were confined to hospital with injuries.

LANDS FINE BASS.

While fishing in the Crow River recently, William Steenburgh of Havelock, hooked and landed a small-mouthed bass bass, weighing 5 pounds 12 ounces. It had a measurement from tip to tail of 20½ inches and a girth of 16½ inches. Mr. Steenburgh expressed the intention of entering the fish in the Toronto Daily Star contest.

16 POUND MUSKIE.

While demonstrating the art of casting with the "pikey minnow" at second bridge on the Otonabee River recently, with a number of tourists providing an interested "gallery," Dr William Hayes was successful in hooking a 16-pound muskelunge. The fish put up a twenty minute struggle before being landed amid plaudits of the onlookers.

Dr. Hayes claims that the muskelunge are about through with their annual "teething," and that the fishing should be good from now on.

FULL-TIME MAN IS BADLY NEEDED IN THIS DISTRICT

Government's New Plan Meets With Strong Opposition Here.

CAR IS TURNED IN.

Inspector Marshall Using Own Private Car in Doing His Work.

The plan of Hon. Harry C. Nixon, Provincial Secretary, to discharge all fish and game inspectors and hand their duties of enforcing Fish and Game Laws over to the Provincial Police will meet strong opposition from Liberals and Conservatives here, who are keenly interested in the proper protection of the county's fish and game.

Scores of letters from members of the Peterborough Fish and Game Protective Association have gone forward during the past month, since it was rumored that the change in policy in the department might mean the discharge of Fred C. Marshall, county fish and game inspector. All these letters, The Examiner was informed, emphasized the remarkable services Inspector Marshall has given here during the period that he has been inspector, his high qualities as an inspector, and urged that his services be retained.

Area Large in County

More recent letters have pointed out that while Provincial Police might be able to do fish and game work in other counties, in Peterborough County there are so many lakes and streams, the area to be watched is so large, and the protection of fish and game is so important, that at least one officer is needed on the job at all times. The letters urged that Inspector Marshall has displayed every capacity for this important duty.

The Fish and Game Association here, with a membership of nearly 150, is unanimous in the opinion that Inspector Marshall's services should be retained, The Examiner learned. "Liberals and Conservatives are united in this opinion," an executive member of the Fish and Game Association said.

These letters have been sent to Hon. Mr. Nixon and also to James Hawthorne and the Liberal Association here.

Recently Inspector Marshall turned in his official car to the Department, as requested by Queen's Park, and is now using his own private car in doing his duty as game overseer.

WINTER'S COLD CAUSED SLIDE

Low Water Also Played Part at Niagara Says Superintendent.

NO AFFECT ON POWER.

NIAGARA FALLS, N. Y., Aug. 14 —(A. P.). — Low water and the extreme cold of last winter were blamed to-day for the 30,000,000 pound dock slide from the brink of the Horseshoe Falls.

Charles F. Seyfred, superintendent of the Niagara Reservation on Goat Island which separates Horse shoe Falls from American cataract, pointed out the cold caused the rocky lip of the waterfall to crack due to the absence of water Heat expansion this summer caused the rock to move gradually until it broke off yesterday, he said.

Power Companies on the Canadian side of the Gorge continued to operate today without interruption or decreased efficiency.

A. S. Robertson, of the Ontario HydroElectric power Commission, said the rock fall has been to divert some of the water to the point where the tons of rock toppled to the foot of the cataract. The ledge that fell was dry. The official also said the water now had a tendency to flow in greater quantity on the Goat Island side of the Falls, but it did nto affect power generation.

Prof. Reginald H. Pegrum, head of the University of Buffalo, a geology department, said the rim of the Canadian, or Horseshoe Falls has shown within th last 15 years a greater tendency to disintegrate than the American side.

"The reason," Pegrum said, "is the tremendous fall of water on the Canadian side which constantly undermines the underlying soft shale."

Big Opening Dance of the Season
DANCE
Big Opening Dance of the Season
LEGION HALL, SATURDAY, Aug. 18
Old Tyme and Modern. Dancing from 8.30 to 12
Keep this night open for a big time with
George Furphy and His 8-Piece Band
Admission only 25c. We reserve the right to refuse admission

Obituary

HUGH ROSS

(Special to Examiner)

MONTREAL, Aug. 14— The death yesterday morning of Hugh Ross, at his residence, 16 Ballantyne avenue, Montreal West, removes one of Montreal's older business men, for nearly half a century ago Mr. Ross, came to the city from Peterborough and took over the business of the late J. D. Anderson, merchant tailor, of St. James street. Up to a few years ago he carried on that business on the site where the Royal Bank of Canada head office now stands, next to the Mechanic's Institute of a decade ago.

Born at Tain, Scotland, on May 27, 1850, Mr. Ross came to Canada 60 years ago and started in business in Peterborough, Ont., as a merchant tailor. He married in Ontario and 48 years ago came to Montreal with his wife. For a long number of years he resided at 78 Summerville avenue, Westmount, but after death of his wife in a January 1931 he removed to Montreal West. Mr. Ross enjoyed good health almost up to the time of his death, and till two weeks ago used to take a daily walk.

Curling was his great hobby, and Hugh Ross was one of the best curlers that the Caledonian Curling Club had on its roster a couple of decades ago. He was a life member of the Mount Royal Lodge, A. F. & A. M. and a member of the St. Andrew's United Church, Westmount.

He is survived by four sons: H. Alec Ross, Stanley Gordon Ross, and Donald Ross, all of Montreal, and Wallace Ross, of Buffalo, N.Y. and one daughter, Mrs. H. L. Andrews, of Buffalo.

The funeral service will be held in the chapel of the undertaking establishment of Jos. C. Wray & Bro., 1304 Mountain street, and will be conducted by the Rev. Dr. W. J. Clark, formerly of St. Andrew's United Church, Westmount, with interment in Mount Royal Cemetery.

GEORGE WILLIAM SPRING.

The death occurred around midnight of George William Spring, of 132 Maud street, following an extended illness, at the age of 76 years. He passed away at the residence of his son Frank Spring, 338 Downie street, where he had been recently removed.

A native of Deptford, London, England, the late Mr. Spring came to Canada at the age of 14 years, and had resided in Peterborough for the past twenty-nine years. Until his retirement about four years ago he had been in the employ of the William McDonald Lumber Company, and had been regarded as a valued employee.

Besides being a member of the I. O.O.F. he attended Park Street Baptist church.

He is survived by his widow, three sons, William O. Spring, Belleville; Edward Walton Spring, of Toronto, and Frank Spring, of this city also one sister, Mrs. Fred Featherstone, of Vancouver.

The funeral is to be held from the residence of his son, Frank Spring, 338 Downie street, on Thursday at 2 p.m., with the Rev. C. K. Tyler, pastor of Park Street Baptist Church, officiating. Interment at Little Lake cemetery.

GEORGE ALEXANDER EDMISON

The funeral of George Edmison who died on Friday evening last following an illness of two months' duration, was held yesterday afternoon from the family residence Lot 9, Concession 2, Smith Township. Services conducted by the Rev. Frank M. Wootton, pastor of Trinity United Church, assisted by the Rev. J. I. Wilson of Oshawa, a relative of the deceased, were largely attended by relatives and friends.

Youngest son of the late Alexander Edmison the deceased was born on the family homestead in Smith Township, and had resided in the district during his entire lifetime. He was a successful farmer and was regarded with deep respect and esteem by his neighbors. He was a member of St. Andrew's United Church.

Surviving are his widow Louisa J. Fowler, one daughter, Mrs. James H. Shields, one son G. Allen Edmison, and two brothers, J. H. Edmison and P. J. Edmison, all of Smith Township, and Mrs. James McEwan of Winnipeg.

Interment was made at Little Lake cemetery, the pall-bearers being: Messrs. George Simpson, Norman Edmison, James Young, George Milburn and Charles Moore.

Minneapolis Truck Dispute Deadlocked

MINNEAPOLIS, Aug. 14 (A.P.)— Knots of dispute held taut the lines of disagreement in the truck drivers walkout to-day as strikers, buttressed by fresh food supplies and new cash reserves, maintained their non-yielding attitude toward the employers' offerings.

Their larder stocked with chicken, meat, and farm produce donated by the farmers holiday association and with $6,000 which Farrell Dobbs, strike leader, said was given the Drivers' Union No. 574 by the milk drivers' organization, strikers penned another rejection last night to revised peace terms.

GRANDCHILDREN YOUNG BOY, GIRL CRITICALLY HURT

Car Crashes Head on Into Toronto Machine Near Kitchener.

BLOWOUT BLAMED.

Victims on Way to Arthur for Holiday—Change of Mind Saves Another Girl.

KITCHENER, Ont., Aug. 14. — (CP) — Two persons, Mr. and Mrs. Alfred Jasper of Stratford, were killed and their two grandchildren, a son of Mr. and Mrs. Roy Jasper, and daughter of Mr. and Mrs. Lorne Jasper were seriously injured today when two automobiles struck head-on on the Stratford-Kitchener highway.

Two Toronto men, Harry Aitcheson and John H. Fisk, were riding in one of the cars and were taken to hospital. Their injuries were not believed to be serious.

It was believed the accident was caused by a blowout on the car in which the four Stratford residents were riding.

Mrs. Jasper died before reaching nearby St. Mary's hospital while her husband succumbed shortly afterwards. Their two young grandchildren were taken to the operating room and were reported to be in a critical condition.

Mr. and Mrs. Jasper accompanied by the two children left Stratford today for Arthur.

The two children who were riding in the Jasper machine are Marion and Teddy Jasper grand children of the accident victims. Jasper was 63 years old, and was night superintendent of the Stratford water works.

MISSES TRAGEDY

STRATFORD, Ont., Aug. 14 (C. P.)—Roberta Keith, who has lived with Mr. annd Mrs. Alfred Jasper since she was a young girl, had first arranged to go with the ill-fated car in collision near Kitchener today with the loss of two lives, but last night for no reason whatever she changed her mind and decided to stay home.

When they left Stratford Teddy, aged nine years, son of Roy Jasper who lived with his grandparents, was sitting in the front seat of the car with his grandad while Marion, aged 12, daughter of Lorne Jasper, who lives on Rebecca street, was sitting in the back seat with Mrs. Jasper.

Mr. and Mrs. Alfred Jasper were well known in this city and their sudden deaths will come as a distinct shock to a wide circle of friends. They were both born near Listowel and came to Stratford shortly after their marriage.

NINE ISSUERS GAME LICENSES

Liberals Deny That There Will be Shakeup in Local Issuers.

LOUIS YEOTES NAMED.

Rumors that a shake-up in regard to the local authorities for selling fish and game licenses is pending were denied by a local Liberal in close touch with the Government to-day. One new authority to sell licenses was granted this morning, however, to Louis Yeotes, restaurant proprietor.

"As far as I know the government has considered no action in the matter as yet," it was stated. "Possibly in the future changes will be deemed advisable but, to my knowledge, no such recommendations beyond that concerning the granting of an authority to Mr. Yeotes have been made from local sources."

With the addition of Mr. Yeotes, it is understood that there are nine license vendors in the city. The big business is in fishing licenses. This year there were three type of fishing licenses for non-residents—a $1.00 three-day license; the regular $5.50 individual season license and an $8.00 family license. The seller's commission on the $1 license is 15 cents; 50 cents on the $5.50 license and 50 cents on the $8.00 license.

Uncertainty with regard to the gun and hunting licenses to be required this Fall prevails. Apparently the Government intends to abolish the $1.00 gun license which netted the seller a 15-cent commission. Up to this year, $4.00 deer hunting licenses, moose hunting licenses, and small game and general licenses for non-residents have been dispensed.

Monday's Deaths

Belleville, Ont. — Hon. J. R. Cooke, 67, former chairman of the Ontario Hydro Electric Power Commission and a prominent figure for years in Ontario Hydro affairs.

Klagenfurt, Austria. — Don Gonsalo, 19, fourth son of ex-King Alfonso of Spain.

Woodstock. — Albert Francis Dwyer, 63, one of the founders of the Woodstock Rubber Company.

Fort William, Ont. — Rev. Joshua Dyke, 85, Mayor of Fort William in 1902 and 1903.

Santa Fe, N.M.—Mary Austin, 66, noted writer of Southwest stories and author of more than a score of books.

Sofia, Bulgaria. — General Georges Vasoff, retired, one of the leaders in the capture of Adrianople during the Balkan War of 1912.

U.S. WILL FIGHT FOOD PROFITEERS

Roosevelt's Policy on Drought, Farm Relief Expected in Few Days.

STILL URGE CROP CONTROL

(By Steph J. McDonough).

WASHINGTON, Aug. 14.— (A. P.)—President Roosevelt is expected to lay before the United States within the next few days a statement of future policy on drought and farm relief.

There are indications that it may include an answer to critics of the Agricultural Adjustment Administration's crop reduction, some of whom have been stressing drought devastation to emphasize what they call the 'sin" of artificial slashing of food supplies.

AAA officials have been touring the country, answering this criticism. They told farmers human control was necessary to curtail over-production that depressed prices, to restore farm purchasing power, and thus to produce better balanced economy.

Secretary Henry Wallace stressed yesterday that, though the AAA sought large cuts in production before the drought came along and slashed crops indiscriminately, the aim of "control" is not necessarily smaller crops.

A rise in the general cost of living, but especialy food stuffs, is considered likely this winter and the Government is pushing preparations for its anti-profiteering campaign with war-time fervor. Secretary Wallace said he felt the cost of living would not rise more than six or seven per cent, although the price of food would probably go beyond that.

Exposes of "wild cat" speculators are planned as a chief weapon. The officials think that after full publicity, the force of public opinion will do the rest.

HARD TIME PARTY
CHEMONG PARK
Wear Old Cloths or Comic Costume. Valuable Prizes Given
Also REGATTA DANCE
Wednesday Aug. 15
This will be fun. Don't miss it.
5c a Dance
23.26,6604

ZELLER TO OPEN STORE IN CITY

Montreal Company Will Open Departmental Store in Turnbull Building.

OLD ESTABLISHED FIRM.

The W. P. Zeller Company of Montreal will add a Peterborough store to its chain of departmental dry goods stores, opening in the Turnbull building about the middle of September, it was learned unofficially this morning

Workmen are to begin immediately a general reconditioning of the store. New show windows on both the Simcoe and George Street fronts, are to be constructed and minor alterations are planned for the interior. Only the ground floor and basement of the building will be used at first.

Although little information was available to-day, it is believed that the store will retail in the same fields as the Zeller stores in Montreal and Toronto. These stores carry comprehensive lines of men's, women's and children's clothing, with other diverse departments in the retail field. The store is to be the type known in the trade as a "junior departmental store."

The Zeller firm has been established many years in Canada.

DIED.

SPRING—On August 14th, 1934: George William Spring of 132 Maud Street at the residence of his son, Frank Spring 338 Downie Street, at the age of 76 years.

Funeral from 338 Downie St. on Thursday at 2 p.m. with the Rev. C. K. Tyler of Park Street Baptist Church officiating. Interment at Little Lake Cemetery. (Vancouver Papers Please Copy).

24-HOUR SERVICE
We Specialize in Re-Building Automobiles that have been Wrecked. Body and Fender Repairs. Welding, etc. Also Re-Painting and Re-Upholstering. All Jobs Guaranteed.
J. J. DUFFUS COMPANY
PETERBOROUGH
TUES.Sat.-tf

CHEMONG CHILDREN'S REGATTA
To-Morrow WEDNESDAY AFTERNOON 1.30 p.m.
REGATTA DANCE
Chemong Pavilion, Dancing at 9 p.m. 5c a Dance

RYE'S 11th ANNIVERSARY
BALLOON DANCE and FLOOR SHOW
10c Admission to all—Dance all you want free.
This ad. and 15c will buy 5 dance tickets at RYE'S TO-NIGHT.

TONIGHT - SPECIAL DANCE
MOOSE HALL—NEXT POST OFFICE
SPONSORED BY CRESCENT BALL CLUB.
Special engagement of Jim Black's Popular Orchestra—"The Melody-Makers."
Admission—Couple 35c, Single 25c.

BROCK STREET SUMMER GARDENS
"Where All the District Dances"
Tonight - Request Night
Selected Program by Mose Yeotes and His Orchestra.
WEDNESDAY, THURSDAY AND FRIDAY
A Spectacular Display of Dance Numbers by the
Six Dancing Debutantes
under the direction of Miss Mae Perry, featuring Musical Comedy, High Kicks and Tap Routine.
Admission 10c (Gentlemen Only)—Dancing 5c.

LEAF HURLERS HIT HARD IN BEARS' 7-3 VICTORY

YACHT CRUISE—Two of the yachts engaged in a 29-boat annual Long Island cruise to Fisher's Island.

MOST COMPLETE SPORT PAGES IN CENTRAL ONTARIO

PETERBOROUGH

EXAMINER SPORTS

Read by More than 18,000 Daily — TUESDAY, AUGUST 14, 1934 — Sports Department—Phone 1600

AUSTIN, SHIELDS—Picture together just after Britisher won in Davis Cup match are Bunny Austin and Frank Shields

A'S BLANK SENATORS IN LONE MAJOR STRUGGLE

INSIDE THE PADDOCK

BY ART MURRAY

AS THEY used to say during the war days all is quiet on the western front so it is with racing in Western Ontario this week with nary a track operating until Saturday when Stamford throws open its gates for the second meeting of the summer. One horse that is going to be a winner at that session is Powder Monkey and no mistake as he sure loves the Niagara course. Frank Higgins has him in tip top shape and it will be just a case of hanging up the numbers.

× × ×

Top Hattie is due for his second winning effort of the season at this place also, it being more or less his home grounds. A few years ago a well known racing fan witnessed Top Hattie win a race at the Woodbine in May when the track was very muddy. He said he would watch the horse throughout the summer and as soon as he was in again on a muddy racing strip he would lay it on. Time went on and the hide travelled through Hamilton, Fort Erie and all over the circuit, but old Jupe Pluvius did not see fit to throw in a shower and tracks remained dry and plenty fast.

× × ×

COME THE middle of July and with the opening of Stamford Park, this devout follower went over to Niagara Falls. On a certain afternoon Top Hattie was entered and as it was very hot with not a cloud in the sky, the horsemen decided to stay in the hotel and catch himself about forty winks. Top Hattie was in the last race and about 5.30 a thunderstorm came on followed by a cloudburst which changed a lightning fast track into a sea of mud. The heavy roar of the thunder awakened our friend and he immediately looked at his watch and figured he could make the grounds and place a bet on his favorite mudder. But alas and alack he failed to make the grade, arriving just as the mutuel window was closed and watched Top Hattie pay off at 27 smackers for two.

× × ×

The McLaughlin horses at Saratoga have now reached top form and Harry Giddings is determined to send winners to the post from now on. He has already sent two to the post to date. Bearing out our prediction of two weeks ago he has also purchased two yearlings which will be heard from next year. Croat Au Pot from the Newmarch barn was only beaten by a nose in the feature event on Saturday and on his next trip postward should be returned a handy winner. This horse Quickly from the Smallman stable is a bear for consistency, having won ten races since the Canadian season opened.

VINCE BARTON'S SLUGGING SCORES 4 RUNS FOR NEWARK

Montreal's Early Lead Too Big For Albany and Royals Win 6-5.

ORIOLES LOSE 10-7.

(By the Associated Press)

Thanks to some heavy hitting in the first two innings on the part of his teammates, Leslie Munns, Brooklyn farm hand, to-day had to his credit his first victory in the International League, and Montreal Royals were back within four games of the fourth place-play-off position.

Making his second start since joining the Royals last week against Albany Senators, the big right-hander was touched for 12 hits and had to receive help from Harry Smythe but the Royals came through with a 6-5 decision. Smythe was rushed to the rescue in the ninth when Gus Dugas hit a homer with one teammate on base to make the score close. Alvin Powell also hit for the circuit for the Senators in the sixth with the bases empty.

The Royals scored all of their runs off Walter Beck, former teammate of Munns, in the first two innings, counting in groups of three each. Thereafter they were blanked by Art Jones and Ray Prim.

Three home runs, the final one coming in the 11th inning off the bat of Johnny Mize, gave Rochester Red Wings a 4-3 victory over Syracuse Chiefs. Tom Winsett and Jimmy Brown hit homers earlier in the game to give the Wings a lead but the Chiefs tied the count with 2 runs in the eighth and another in the ninth. Pete Appleton held Syracuse to one hit for seven innings but gave two more in the eighth following an error. Jim Winford and Norbert Kleinke held the Chiefs hitless through the remainder of the game.

Vince Barton's 28th and 29th homie runs helped the Newark Bears down Toronto 7-3 and remain 4½ games in front of the field. Charley Devens held the Leafs in check until the eighth when he was lifted after Toronto had scored twice. Hank McDonald came in and shut off the rally. The game was called after the 8th to enable Newark to catch a train.

Two home runs by Ollie Carnegie, his 21st and 22nd, and one apiece by Roy Spencer and Marvin Olson accounted for nine of the 10 runs Buffalo scored in beating Baltimore 10-7 in the last meeting of the season between the two clubs. Woodley Abernathy, clouting Oriole, clouted his 26th and 29th to share the league lead with Barton.

SOCCER POSTPONEMENT

WINNIPEG, Aug. 14 (CP)—Rain last night caused postponement of the second game of a series between Prince Albert City Reds and Montreal Verdun Park to decide the Canadian Soccer League championship. Verdun Park, representatives of Eastern Canada, defeated the Westerners 4-0 in the first game.

The game will be played Tuesday. The third game, if one is necessary, will be played Wednesday.

VIRADO IS a very cheap hide but this season has developed into a very useful horse, having won over three grand in purse money and he is not through yet. Conny Smythe took his small string back to Detroit after failing to win a purse at Hamilton. He has acquired White Thorn, the former Whitney star in a trade with Dave Gharrity.

Daily Sport Menu

TUESDAY, AUGUST 14TH.

Girls' Softball

Omemee vs Maple Leafs at 6.15 in the Bowl.

Men's Softball

Johnston's vs Orphans at six (playoffs) in Central.

C.O.B.L. Baseball

Petes in Belleville.

Local Netters Lose To Oshawa Players

In exhibition tennis at the Peterborough Club over the week-end, Oshawa netters defeated the local players in all their matches. John Harris defeated Gordon Kirkwood in men's singles, 6-1 and 6-2; while S. Jarvis won from Jack Kirkwood, 7-5 and 6-2. The ladies' singles lasted over two hours with Ruth Fishleigh finally beating out Gladys Carvolth, 8-10, 6-3 and 6-1. In men's doubles, R. MacDonald and Ray O'Hara were successful over Roy Friend and Howard Hammell, 6-3, 4-6 and 6-3. Ladies' doubles went to A. Goheen and Bess Furber over Ann Macdonald and Muriel Donaldson, 4-6 6-1 and 10-8; and to Aubrey Prichard and Betty Thompson over Louise Lundy and Ruth McKee, 6-4 and 6-4. Mixed doubles saw Ruth Fishleigh and Ted Fishleigh beat Barbara Cutting and Andy Rutter, 6-4 and 6-0.

FIGHTS LAST NIGHT

EAST LIVERPOOL, O. — Teddy Yaross, 158½, Monaca, Pa., outpointed Bud Saltis, 163, Chicago, (10); Charles Burns, 130, Johnston, Pa., and Lee Shepherd, 131, Cleveland, drew, (8); Marty Gornick, 139, Whitaker, Pa., knocked out Sammy Keller, 140, Cleveland, (1).

CHICAGO—Joe Louis, 198, Detroit, outpointed Jack Krans, 187, Gary, Ind., (8).

PITTSBURGH—Eddie Zivic, 134, Pittsburgh, stopped Frankie Marchese, 130¼, New York, (7); Jimmy Vaughan, 136, Cleveland, outpointed Charley Baxter, 134, Pittsburgh, (8).

OLD ORCHARD, Me. — Sammy Fuller, Boston, knocked out Dick Edwards, New York, (2).

YESTERDAY'S STARS

Johnny Marcum and Roger Cramer, Athletics—Former limited Senators to eight hits; latter collected triple and three singles in 9-0 shutout.

In an extinct volcano in Patagonia an expedition has found an old lake bed packed tightly with fossils of prehistoric creatures, many of which are of unknown species.

Yankee Will Defend America's Cup

Yankee of Boston, skippered by Charles Francis Adas, former United States Navy Secretary, yesterday again defeated her rivals for the responsibility of defending the America's Cup against T. O. M. Sopwith's challenging Endeavour.

She finished a 22-mile course more than a minute ahead of Frederick Prince's Weetamoe, more than two minutes ahead of Harold S. Vanderbilt's Rainbow, and five minutes ahead of Vanitie, Gerard Lambert's old cup boat, now ineligible.

EIGHT SEEDED PLAYERS WIN IN WOMEN'S TENNIS TOURNEY

Helen Jacobs and Betty Nuthall Score Impressive Three-set Victories.

CRUICKSHANK OUSTED.

FOREST HILLS, N.Y., Aug. 14. — (A.P.)—Playing on rain-soaked courts as slippery as a dance floor, the eight seeded United States and foreign stars, paced by champion Helen Jacobs, yesterday survived the first round of the forty-seventh annual women's national tennis championship.

Miss Jacobs opened the tournament by whitewashing Marjorie Sachs of Cambridge, Mass., in straight sets without the loss of a game.

Miss Jacobs Brilliant.

Miss Jacobs' brilliant showing, coming a little more than two weeks after her defeat in the finals of the Seabright invitation tournament, served to dispel the fears of some who had visions of the title crossing the Atlantic this year with Betty Nuthall, the bounding English star, who turned the trick in 1930.

Miss Nuthall eliminated Priscilla Merwin of Los Angeles with almost as much despatch, 6-1, 6-1. She ran Miss Merwin dizzy from corner to corner with deep backhand shots and played effectively at the net.

Canada's entrants went out in the opening round. Jean Burritt of Toronto was defeated by Dorothy Andrus of Stamford, Conn., the fourth seeded home-bred, 6-0, 6-2, while Effie Billings of Montreal wilted before Baroness Maud Levy of Minden, Nev. Scores of the latter match were 6-1, 6-1.

Sarah Palfrey of Brookline, Mass., and Carolin Babcock of Los Angeles seeded second and third, respectively, in the American group, gained the second round. Miss Palfrey easily defeated Ruby Bishop of San Marino, Cal., 6-0, 6-0, while Miss Babcock met with stubborn opposition from Josephine Cruickshank of Santa Ana, Cal., before winning, 6-1, 6-4.

English Players Win.

Also winning first-round matches were Katherine Stammers and Freda James of England and Elizabeth Ryan, a Californian, who has lived and played in England many years.

Miss Stammers impressed with her stroke execution in disposing of Helen Pedersen, Stamford, Conn., 6-3, 7-5. Miss Stammers made an admirable come-back to take the second set, winning five consecutive games after trailing 2-5. Miss James conquered Mrs. Virginia Erb of Buffalo, 6-2, 6-1, and Miss Ryan took the measure of Eunice Dean of San Antonio, Texas, 6-2, 6-2.

Terriers Can Win Series On Wednesday

Oshawa Juveniles meet the local Terriers at five o'clock tomorrow (Wednesday) evening in Riverside Park. It is the second game of their O.B.A.A. quarter-final series, Terriers having won the first in the Motor City by a 7-5 score. The winner meets the Toronto winner in the Ontario semi-finals. If Oshawa wins here tomorrow, a third game will be played on neutral territory. This is the best minor baseball league game played here this season and deserves a large crowd. It should be packed with excitement, with Oshawa starting their ace hurler—Normile—in a final effort to stave off elimination.

Herb Ralph's youngsters are right at peak form now, playing just about as good a brand of baseball as they will ever play. They have Eddie Starr catching, Thorburn on first, Kingdon on second, Al Clark at short, Dunkley at third, Grant Clark, O'Leary and Connelly in the outfield, with Anderson, McIlmoyle, Field and G. Clark all available for pitching. McIlmoyle will likely get the assignment here Wednesday. This crew—together three years—is a hustling, scrappy gang that can play smart ball, having worked out all summer with the seniors. It promises to be a game well worth seeing.

Adds To Laurels Of Montreal "Y"

MONTREAL, Aug. 14 (C.P.) — When Florence Humble won a place on the relay swimming team chosen to represent Canada at the Empire Games in London, the swimming department of the local Young Women's Christian Association added another credit to its excellent record.

For the past three years the Montreal Y.W.C.A. has held the Rubenstein Cup for the Provincial competition in life saving, and at present holds the Duranleau Trophy (awarded this year for the first time) for the best all-round exhibition of swimming.

Standings

INTERNATIONAL LEAGUE

	Won	Lost	P.C
Newark	76	47	.618
Rochester	72	52	.581
Toronto	69	54	.552
Albany	64	57	.529
Montreal	61	62	.496
Buffalo	61	64	.488
Syracuse	46	73	.387
Baltimore	40	80	.333

AMERICAN LEAGUE

	Won	Lost	P.C
Detroit	71	37	.657
New York	66	41	.617
Cleveland	57	49	.538
Boston	58	53	.523
Washington	49	58	.458
St. Louis	47	57	.452
Philadelphia	42	61	.408
Chicago	38	72	.345

NATIONAL LEAGUE

	Won	Lost	P.C
New York	70	39	.642
Chicago	66	43	.606
St. Louis	62	46	.574
Boston	54	54	.500
Pittsburg	52	54	.491
Brooklyn	45	60	.429
Philadelphia	44	63	.411
Cincinnati	37	71	.343

AMERICAN ASSOCIATION

	Won	Lost	P.C.
Columbus	64	54	.542
Minneapolis	62	53	.539
Indianapolis	62	53	.539
Columbus	62	54	.538
Milwaukee	59	56	.504
Louisville	60	56	.517
Toledo	56	60	.492
Kansas City	51	66	.436
St. Paul	50	66	.431

TEN-HIT BARRAGE IN INITIAL GIVES ATHLETICS 9-0 VICTORY

Yankees and Tigers Open Crucial Series of Current Race To-day.

(By the Associated Press)

After a day of almost complete idleness, major league baseball's warriors plunged back into the thick of the pennant frays with battle lines once more sharply drawn between east and west.

Topping the American League program was a double-header in New York between the pennant-bound Detroit Tigers, now 4½ games in front, and the second place New York Yankees. This twin bill marked the opening of a five-game series that may go far toward determining the race. Cleveland at Washington, Chicago at Philadelphia and St. Louis at Boston were the other pairings.

Giants at Pittsburgh

In the National League, the world champion New York Giants began their last western tour at Pittsburgh with a four-game lead over Chicago Cubs who opened a series with Boston Braves. The other contests found Brooklyn Dodgers at Cincinnati and the Phillies at St. Louis, whose Cardinals, 3½ games behind the Cubs, still had some faint pennant hopes.

Blank Senators 9-0

Washington and Philadelphia had the baseball scene all to themselves yesterday, the Athletics pounding over nine runs in the first inning to win, 9-0. The A's fell on Al Thomas, Jack Russell and Alec McColl for 10 hits, including three doubles, in that wild first frame. After that McColl blanked them with six hits but the Senators never could pierce Johnny Marcum's pitching defense. Marcum scattered eight Senator hits over six innings. Roger Cramer's triple and three singles led the Athletic drive.

The defeat left the Senators, last year's American League pennant winners, in fifth place, only half a game in front of St. Louis Browns.

The only other game scheduled in the majors, Cincinnati vs. Pittsburgh, was called off on account of rain.

Wrestling Last Night.

(By the Canadian Press)

MONTREAL — Nick Lutze, 202, Venice, Calif., drew with Billy Bartush, 225, Chicago. (Each scored fall in 90-minute match).

PORTLAND, Me.—Archie Campbell, 174, Canada, defeated Fred Bruno, 174, New York, two falls, to one.

ASBURY PARK, N.J. — Gino Garibaldi, 213, Italy, threw Henry Piers, 214, Holland, 30:00.

Locusts recently invaded the city of Lisbon, Portugal.

Win or Lose

INTERNATIONAL LEAGUE

Newark	4	Toronto	3
Rochester	4	Syracuse	3
11 innings.			
Montreal	6	Albany	5
Buffalo	10	Baltimore	7

NATIONAL LEAGUE

Postponed—rain.

AMERICAN LEAGUE

Philadelphia	9	Washington	0

Second game postponed—rain.

AMERICAN ASSOCIATION

Columbus	6	Kansas City	1

Milwaukee at Toledo to be played today.

COLUMBIA GOLFERS RETAIN WILLINGDON

Ontario Team Second by Four Points After Leading at End of Morning Round.

LAVAL-SUR-LE-LAC GOLF CLUB, Que., (CP)—A hard-hitting team of young golfers from British Columbia retained the Willingdon Cup yesterday, defeating four other Provinces in teams of four play as a prologue to the Canadian amateur championships. The cup is emblematic of interprovincial team supremacy in amateur golf. The Pacific Coast rolled up an aggregate of 596 for 36 holes to pare one shot off the record for the competition and hold the cup they won for the first time last year at Vancouver.

Four points behind was the Ontario team, who led at the half-way mark. The Quebec team was third with an aggregate of 669, Manitoba fourth with 623, and Alberta in last place with 644.

Peterboro "A" Team Defeats Port Hope

Peterborough A team defeated Port Hope three matches to two in their recent Kawartha Tennis League matches, the Peterborough players winning the men's singles and both men's doubles. Max Cotton turned back E. Wynn, 6-1 and 6-2. In doubles, G. C. Scott and H. A. Wilson beat their rivals, 6-4 and 6-4; and M. Swarts and R. White were successful by scores of 4-6, 6-4 and 7-5. Mrs. Dewart and Miss Caddy lost the ladies' doubles, 4-6, 6-4 and 9-7; while Miss P. McClellan and A. Lord lost the mixed doubles, 6-2 and 6-1.

Our Boarding House — By Ahern

FOR OVER 50 YEARS THE OLD RELIABLE

PEG TOP CIGARS 5¢

THE O. GROTHE LIMITED

An [illegible] company ... all Canadian capital, owned and operated by Canadians for over 50 years.

Why is her husband so blind?

● Why doesn't he realize that women resent stubble — that even a wife can't be proud of the husband who neglects shaving.

Today's Gillette "Blue Blade" is especially honed and stropped to shave clean and close without irritating tender skin. It makes twice-a-day shaving, when necessary, entirely comfortable. See for yourself how easy it is to shave with today's Gillette "Blue Blade." Get a package today.

Highest Quality Positively Guaranteed

Gillette Blue Blades

Now 5 for 25¢ • 10 for 50¢

BASEBALL

OSHAWA (Champions) Vs. PETERBORO' (Terriers)

AT RIVERSIDE PARK, WEDNESDAY, AUG. 15, 5 P.M.

The first game in Oshawa between these two Juvenile squads was a thriller, the Terriers winning out with a rousing ninth inning rally. This game should be equally as good.

ADMISSION—ADULTS 25c, CHILDREN 5c
GRANSTANDS FREE.

25-27-0681.

Kiwanis Clinch Top Rung in District O.A.L.A. Ladder

CAPITOL
To-night Only
Last Show 8.30 P.M.
TWO FEATURE PROGRAM
MAY ROBSON in "YOU CAN'T BUY EVERYTHING"
ADDED FEATURE MATHEWSON LANG in "CHANNEL CROSSING"

WEDNESDAY AND THURSDAY
Two M.G.M. Features
Last Show at 8.30 P.M.
A PICTURE THAT WILL MAKE YOU LAUGH AND CRY!
A RARE DRAMATIC WALLOP!

Women Were His Glory and Downfall! He Could Take 'Em or Leave 'Em!

ADDED FEATURE
There's Romance and Thrills!
LAZY RIVER
A Metro-Goldwyn-Mayer Picture
PLENTY OF LOVE! PLENTY OF LAUGHS!
with Jean Parker, Robert Young, Ted Healy, Nat Pendleton

LEAFS PREPARED FOR FINAL DRIVE

Added Reinforcements From Clubs Across Line Great Help to Boonemen.

Ike Boone and his battling Toronto Maple Leafs are thoroughly prepared for the final drive during the closing weeks of the International League to clinch a place in the post-season play-off series.

During the first week or so of the current month, the Leafs were riddled by injuries, but the unfortunate players are swinging back into action and Manager Boone will have his Maple Leafs at full strength for the closing league games.

Since our last bulletin, Maple Leafs have optioned Catcher Crouch to Nashville and sold Harry Rice to the same club. From Cincinnati came Catcher Francis Laveque and Outfielder Lincoln Blakely, two lads with much promise. The biggest news of the month was the transfer of Pitcher Don Brennan and Infielder Jake D'Arcy Flowers from the Cincinnati Reds to the Maple Leafs. Brennan for many seasons was a sensational hurler with Newark and the Maple Leafs figure he will be just the man needed to put the finishing touch to the Toronto pitching staff. Brennan, while with the Reds this season won four and lost two games.

Flowers is a veteran infielder and can fit in any place, giving Boone that needed infield protection. Flowers is no mean hitter thus adding several points to the Leaf's offensive punch.

An attractive list of games at the Maple Leaf Stadium in Toronto is presented for all Ontario boosters of the Maple Leafs. All night games are listed for the current week with the exception of Saturday, August 18. Newark Bears conclude their series with a night game starting at 9 p.m. on Monday, August 13. Baltimore Orioles are in for quite a session as Manager Ike Boone and the Toronto boys are keen to avenge their recent series in the Maryland city when the Orioles took four out of five games. The Orioles will be at the Maple Leaf Stadium for night games with the Toronto club on Tuesday, August 14th—Wednesday, August 15th—Thursday, August 16th—and Friday, August 17th, all games starting at 9 p.m., Toronto time. On Saturday, August 18th, Toronto opens a six game series in three days with Syracuse Chiefs. A double-header will be played on Saturday, August 18th and two games on Monday, August 20th, the first starting at 6.30 p.m. and the second at 9 p.m. On Tuesday, August 21st, the third double-header will be held with games at 6.30 p.m. and 9 p.m.

Returning home after a short road trip, the Leafs open with Rochester Red Wings on Friday, August 31st and on Saturday, September 1st at Maple Leaf Stadium. Morning and afternoon games are scheduled for the Labor Day holiday, Monday, September 3rd, with Buffalo Bisons. Tuesday, September 4th is a red-letter day on the Toronto Baseball program with Buffalo meeting the Leafs at 2 p.m. and none other than the famous New York Yankees with Babe Ruth and all the stars on hand for the 4 p.m. contest. Buffalo Bisons will be on hand for a single game Wednesday, September 5th. The final series of the schedule at Pieet Street Stadium brings the colorful Montreal Royals on Thursday, September 6th, Friday, September 7th and Saturday, September 8th.

DRIVE IN with CONFIDENCE
GASOLINE MOTOR OILS
where you See THIS SIGN
RED INDIAN MOTOR OILS
McCOLL-FRONTENAC OIL COMPANY LIMITED

Lawn Bowling
BY Herb Martin

On this, the eve of one of the biggest sporting events ever attempted in this city, we only hope that the Weather Man will treat us kindly.

BY THE TIME that this paper is off the press it is altogether likely that we will have reached our objective—namely 64 entries.

UP UNTIL late last night we had officially received 46 entries and that is the biggest post-entry that we have ever had.

SOME OF the boys will be giving us the well-known horse laugh if we don't put this tournament across; but we don't mind that. Every one of this committee has worked hard and long and they deserve all kinds of credit.

WE WOULD like all members, ladies and gents, to wear the Peterborough Lawn Bowling Club souvenir pin.

AND NOW we would just like to extend to the public in general, a hearty invitation to come up to the greens on Wednesday, any time, and see one of the finest bowling tournaments ever staged in the Province of Ontario.

CRICKET

A special meeting of the Peterborough Cricket Club has been called by the executive for Wednesday evening at 7 o'clock at Nicholls Oval. All players and officers are urgently requested to attend.

LOCALS CINCH PLAY-OFF PLACE

Clubmen Take 7th Victory in 8 Starts by Trouncing Cobourg 11-6.

SUPERIOR COMBINATION.

Kiwanis cinched first place in the district O.A.L.A. group standing, and assured themselves of a play-off berth last night in Cobourg by trouncing the Lakeshore lacrossers, 11 to 6, before a small crowd. It was the seventh victory in eight starts for the local squad. They played a superior brand of combination besides checking the homesters up closely throughout.

The visitors led 2 to 1 to end the first quarter and 5-1 starting the second half. There was a big third period with Kiwanis slapping in two quick ones first and then Cobourg settling away to tally four and make it exciting. The count at the end of the period was 8 to 5 for the blueshirts, and they still had an edge in play during the final quarter.

The defensive play of Miller, LeBarr and Red Creighton was good for the winners, while the veterans on the forward line turned in a fine game, the younger ones also going fair. A. Morford, Cancilla and Cooper all looked outstanding for the losers, who were minus a couple of players. The teams:

Kiwanis—Goal, R. Creighton; defence, Miller and LeBarr; rover, Magee; centre, Dundas; wings, King and Weir; subs, Jones, Olaveson, McDougall and E. Creighton.

Cobourg—Goal, Brown; defense, Hagerman and Cancilla; rover, F. Morford; centre, Cooper; wings, A. Morford and Johnson; subs, Spooner and Hie.

Referees—Reynolds and Black.

Summary:

First Quarter

Kiwanis—King (Weir) 3.00
Cobourg—F. Morford 6.00
Kiwanis—Olaveson 12.00

Second Quarter

Kiwanis—Dundas 4.00
Kiwanis—Dundas 9.00

Third Quarter

Kiwanis—King (Magee) 3.00
Kiwanis—King (Miller) 4.00
Cobourg—Cancilla 5.00
Cobourg—Cancilla 7.03
Cobourg—Johnson 8.00
Kiwanis—McDougall 9.03
Cobourg—F. Morford 11.00
Kiwanis—Magee 13.00

Fourth Quarter

Kiwanis—Magee 4.00
Kiwanis—E. Creighton 6.00
Kiwanis—King 10.00
Cobourg—Cooper 14.00

LOCAL SOCCER LEAGUE STANDING

	P.	W.	L.	D.	Pts.
Can. General	10	8	1	1	17
Deloro	10	8	2	0	16
Canada Packer	7	4	3	0	8
Caleys	8	2	5	1	5
Lindsay	11	9	10	0	0

Two points for a win and one for a draw.

Deloro vs. Lindsay games count 4 points.

Art O'Halloran, captain of the Lindsay team occupied a new position on the field, last Saturday, in goal and gave a clever display. He was followed by a smart understudy in Dave Leether, jr., who went into goal in the second period and astonished the fans by his display between the sticks.

To-night, the Canada Packers and Canadian General meet in a return league engagment on King Edward Park. In the previous tussle these two teams gave a great combination exhibition throughout.

Next Saturday afternoon, the Caledonians and Canada Packers meet in a league fixture. Before the game a sports programme will be run off, including a Softball game. There is a 100 yard dash race open to all players connected with local association. They must run in football attire.

Here is a synopsis of the events for the Benefit Sports and Football Game on King Edward Park, on Saturday afternoon: Challenge Race, Footballer's Race, Softballers Race, Children's Race, Ambulance Race, Tug of War, Dribbler's Race, Greasy Pole, Softball Game: South End vs. Peterborough Juniors. Football Game—C. P. C. versus Caledonians. Married Ladies' Race, High Jump. The first event will start at 1.30 prompt.

Canadian General were defeated by Trenton in an exhibition game, last Saturday, at Trenton, by the score of 4-2. The players were highly pleased with the reception received. An excellent repast and every facility necessary for the comfort of the players. The Board gave the local team permission to play them the return fixture here on Saturday, September 1st.

At the top of the greasy pole there will be a Smoked Ham. In the Skipping Rope Contest the prize will be given to the player who skips the most number of jumps without a stop.

All the finances collected during the afternoon will be handed over to the fund collected to assist a player who has been on the injured list.

Next year, Trenton, Belleville, Bowmanville, Warkworth and Port Hope will form a league of their own and the winner of the district will play the winner of the Peterborough district for a cup and medals.

GREAT LAKES
ALL-EXPENSE CRUISES
TORONTO to FORT WILLIAM and Return
Train to Port McNicoll, then cruise in luxury across the Great Lakes to Fort William and Port Arthur; return by the same route or via Sarnia. Dance to inspiring orchestras . . . dine with music . . . sleep in airy staterooms . . . enjoy exhilarating shipboard life on an inland ocean.
5 DAYS LEAVING WEDNESDAYS $60.50
6 DAYS LEAVING SATURDAYS $65.00
Rates include: rail fare; parlor car chair; steamship berth, meals; hotel room, meals.
Full information from your own travel agent or Any Canadian Pacific Agent, including Wm. Fulton, Canadian Pacific Building, King and Yonge Sts., Toronto.
CANADIAN PACIFIC

SPORTS DAY BY DAY

Baseball, Lacrosse Tennis Softball, Bowling etc.

By C. J. P.

Ho, hum, the men softballers go back at it again tonight at Central. It's supposed to start at six, but since yesterday's tilt didn't get under way till 6.40, we'd better make no predictions. But, if the weather's oke, the players ready and the umps of a mind to, then maybe it'll commence somewhere around six bells. So far the teams have met four times in the five-game playoff series, yet only two games were played! How come? Well, the first was a tie, hence "no contest"; and last night's affair was called for darkness early in the seventh, so again "no contest." The teams have won a game apiece, and must have a winner ready to go to Lindsay Friday.

• • • • • •

Johnston's Tires had the edge on Orphans in last eve's abbreviated number. They were leading by 13 to 8 when it was called, and the last Orphan counter was scored because the fielders couldn't see the ball in time. The Tiremen were getting better heaving from Price and were fielding better. The last stanza was just a joke, Johnston's trying hard to get out fast to make it a legal game, and the Waifs stalling and booting the ball around. There was nothing else to do but call it off. In fact, it could have been called at the end of the fifth. The teams switched the diamond around owing to a wet infield.

• • • • • •

The Terriers, local juvenile ballplayers, are all set for their game with Oshawa here tomorrow. It'll be at five o'clock in Riverside Park, and we honestly think it will be a nifty number. We saw these teams tangle in Oshawa last week in the first game of their O.B.A.A. playdown series, and it was a swell scrap by two good squads. Ended 7-5 for the Terriers. Since the visitors intend starting their star flinger, a guy named Normile—he didn't start in Oshawa—for this second fixture, Herb Ralph's boys might find the sledding much tougher tomorrow.

• • • • • • •

What all do they do at regattas? We've been asked that often and while we're not the "Commodore" (the regatta reporter), still we can list the events for the one at Wallace Point this Wednesday: Invitation canoe doubles, men's single canoe, duck hunt, ladies' single canoe, pie plate fours, men's crab race, swimming race for 16-year-olds, ladies' crab race, men's fancy diving, ladies' double canoe, tug-of-war, mixed double gunwale, ladies' swim, gunwale race, greasy pole, men's canoe fours, novelty race, mixed tandem canoe, upset race, single canoe for gents 60 and over, men's tandem canoe, ladies' fancy diving, 50-50-50 race, and tilting on platforms. Not to mention grub and a hop at night.

• • • • • • •

According to playdown instructions as sent out by the Provincial Women's Softball Union recently, the O.A.S.A. rules will prevail except in three cases: 1—Only ladies in uniform may coach on base line; 2—The bases shall be 45 ft., and the pitching distance 33 ft.; 3—Rule 22 of the O.A.S.A. rules, section 3, shall be amended to read: "It is a regulation game if it be called....provided 4½ or more equal innings have been played, or if the team second at bat shall have made more runs at the end of its 4th inning or before the completion of its 5th than the team first at bat has made in 4½ completed innings." The local girls' loop does not have to go by this, but it might be a good idea as it'll get dark pretty early by September when their playoffs start.

• • • • • • •

C.G.E. lasses were leading Sixth Line yesterday when the game at the Bowl was called owing to darkness in the sixth. Omemee plays the Leafs there tonight, while Westclox go to Keene Wednesday. This schedule is being dragged out too much, and some of the postponed games should be run in. Another thing the loop officers and team managers should correct at once is the late starts of the games. Outside of Keene and C.G.E., all the outfits are late starting their contests at home and away. This isn't giving the players full games, it's causing too many to be called, and it's hurting the league with its followers.

• • • • • • •

Kiwanis lacrossers rambled down the highway to Cobourg last gloaming and took a neat 11-6 win to cinch first place in their O.A.L.A. group. It was a good game, clean all through and exciting in spots. The whole Kiwanis team played good lacrosse with the veterans strutting their stuff in a largeish sort of way. Cobourg is due back here next week, and that'll about wind up proceedings. And then the merry playoffs, tra la. But unless there's more interest shown here at this next tilt, the locals' playoff games may be transferred to Norwood.

• • • • • • •

The Petes play in Belleville tonight, with Russ Kitchen and Jack Williams the probable twirlers. The Nats want another game or two to make sure of a playoff berth, and it looks like it's up to the Chief. Knotty Lee's gang have a very good chance of getting into second place, and possibly even the top rung but must step on the gas from now on. Meantime Oshawa and Kingston are starting their final drive for a shot at the big dough and may be harder to shake than a burr in a horse's tail. They tangle in a double-header in Kingston tomorrow, and have another twin bill in Oshawa the 25th. The Petes' next game is in the Limestone city next Tuesday.

• • • • • • •

Picking em off the grapevine: Peterborough "A" and Port Hope are now tied for the leadership of the Kawartha Tennis Loop . . . . Bowmanville took the first game of the Lakeshore Baseball League semi-finals over Port Hope, 3-1 . . . . Is Vaughn Jack to return to the Nats' lineup? . . . . And will Spook Scriver be ready to pitch a game if the Petes get into the C.O.B.L. playoffs? . . . . Lot of the boys are talking about boxing around here again . . . . A large crowd hung around at Central last eve for that softball tussle.

GRIMES SETS MAJOR RECORD

Burly Relief Moundsman Has Hurled for Eight Different Teams.

MAY CHANGE SOON.

BURLEIGH GRIMES may not be a member of the Pittsburgh Pirates when you read this. If he isn't and has, instead, gone to work for some other major outfit it doesnt make a great deal of difference. "Boily," as his Brooklyn followers always called him, already holds the record for pitching with most major league teams.

'Way back in 1913 when Grimes gladly departed from Ottumwa, Ia., and the Central association for Detroit he thought he was launching himself on a long career as a Tiger mound star.

He wasn't. He was, instead, starting one of the greatest one-man migrations known to baseball.

Detroit returned Burleigh to the minors. He bobbed back two years later with Pittsburgh. Pittsburgh sent him to Brooklyn, in 1918. After a long and honorable career in Flatbush Grimes really began trekking in 1926.

Burleigh spent 1927 with the New York Giants, 1928 and 1929 in Pittsburgh again, 1930 with the Boston Braves part of that year and 1931 with the St. Louis Cardinals, all of 1932 and some of 1933 with the Chicago Cubs, back late last year with the Cards, again. He started this year with the New York Yankees and is finishing, a third time, with the Pirates.

Tigers Pirates Dodgers Giants, Pirates, Braves, Cards, Cubs, Cards, Yankees, Pirates. Eight different major league teams but 11 changes of uniform!

And Grimes may not be through—yet. The Philadelphia Athletics could use a veteran relief man—and so could one of the few other teams Burleigh hasn't tried.

Hambletonian Stakes Run Off Wednesday

GOSHEN, N.Y., Aug. 14 (AP).—The Hambletonian, a race that has grown from merely the richest harness racing purse in the United States to one of nation-wide interest in four years, will be renewed over the Good Time Park track tomorrow with an evenly matched field of eight or more three-year-old trotters measuring strides for the major share of $40,000.

The race had its inaugural in 1926 when it was worth close to $74,000, but not until the event moved into W. H. Crane's sprawling track on the outskirts of this capital of Orange County in 1930 did it take on the aspect of a race of importance.

Regent ENTERTAINMENT
Last Time To-Night at 8.15
"No Greater Glory"
Given Four Stars by Liberty
STARTING WEDNESDAY
DOUBLE FEATURE PROGRAM
Feature No. 1
A great cast in a different mystery drama!
"THE CROSBY CASE"
with
ONSLOW STEVENS
WYNNE GIBSON
Alan Dinehart
Skeets Gallagher
John Wray
Warren Hymer
Edward Van Sloan
J. Farrell MacDonald
Feature No. 2
KISSING AND CLOUTING AGAIN
Now they're doing it forty fathoms under the sea. . . .
EDMUND LOWE
VICTOR McLAGLEN
in
'NO MORE WOMEN'
Sally Blaine
Mina Gombell

At the Theatres

AT THE REGENT

"NO GREATER GLORY"

This is an unusual picture that illustrates with a great deal of detail of mimic warfare in which two rival gangs of boys take part. Although the wood is somewhat obscured by the trees, the general idea seems to be a moral lesson against the horrors of warfare.

The Paul Street Boys and the Red Shirts are rival neighborhood gangs of boys who appear to make fighting, on a somewhat scientific basis, their entire business in life. The manner in which they carry out the miniature war and the strategic bits that enliven it, the "battle of the sandbags," all over a vacant lot, demonstrates very well the way in which the seniors battle for some small bit of good. A stolen flag constitutes a major element in the picture.

The acting of these small men is quite remarkable. It is intense and sincere in the extreme, and the little hero who gives up his life because of his devotion to the cause and the leaders, is a marvellously fine child actor. The only feminine element is provided by the mother, arriving, as in actual warfare, in time to weep over, and bury, the slain.

"No Greater Glory" may have been intended as a lesson against the folloy and horror of war, but probably it will act merely as an incentive to neighborhood fights, for the youngsters. The moral is for the adult mind.

There is a chapter of the thrilling serial of the moment, and the news reel contains a picture of the Siamese twins, in which Violet and her would-be husband lament the sadness of their lot (their inability to procure a marriage license).

—Jeanette.

GUELPH MARKSMAN WINS MACDOUGALL

More Than 500 Riflemen Participating in Long Branch Meeting.

CONNAUGHT RIFLE RANGES, Aug. 14.—(C.P.)— With one day's shooting under their belt, more than 500 crack Canadian marksmen were ready to-day to show their best at the Dominion of Canada annual rifle meeting.

First event of the day was the completion of Banker's match, one of the richest of the meeting, carrying more than $700 in prize money, at the 600 yard butts. Yesterday they fired the first relay over the 300 yard range. This will be followed by the Walker, Harold L. Borden, the Gzowski cup and the Dundonald cup.

The riflemen felt out the ranges yesterday in the MacDougall challenge trophy, captured by Capt. J. A. Steel of Guelph with a possible 70 for 300 yards and 500 yards. He led five others, Sergt. Dave Stuart, Ottawa, Sergt. W. G. Macdonald, Toronto, Capt. S. T. Peterly, Halifs, Ltd. J. A. Boa, Vancouver, and Lt. Desmond Burke, former King's prize winner, by one point.

Fourteen wound up in third place with 68 and 13 were in fourth place with 67.

NEW YORK GALS VETOED ON SHORTS GAME BUT CHICAGO COURSES GET OFFICIALS O. K.

GIRL GOLFERS these days are worrying about their shorts game—not their short game.

The question of what constitutes proper costuming for ladies at teetime has forced the two largest cities and, at the same time, the two greatest golf centers of the United States into opposing camps.

New York frowns upon shorts for divot digging dolls, while Chicago, probably with its proud boast of a Century of Progress in mind, had okd the cool costume for links ladies.

The war began when Beatrice Gottlieb, the New York blonde who defeated the Prince of Wales at golf a year ago, and a girl friend appeared on a metropolitan course in shorts.

While the golfing fathers shook admonishing fingers and said this must "never, never" happen again, Miss Gottlieb was enthusiastically announcing that the added comfort enabled her to cut five strokes off her game.

Immediately Lucy Stoners of the links demanded the freedom of the knees on any golf course. But the Women's Metropolitan Golf association concurred with the men and voted the abbreviated bloomers out.

Meanwhile, a Chicago miss or missus may ramble the rough in tiny trouserloons if she desires and it's her own fault if she runs afoul of briars or poison ivy.

The action of golf associations of other cities is eagerly awaited by fairway femmes who complain that shooting any course swathed in long skirt, woolen socks and sweater changes golf from a gay game into a grind.

GAME RAINED OUT.

Albions and Orioles' sudden-death semi-final game in the Southend Softball League was rained out last night. They will run it off this evening, and the winner will meet the Nationals Thursday evening, both games being on the Brinton Grounds.

Famous before the World war as the yacht of the Kaiser, the Hohenzollern has been acquired by a Swedish company and converted into a pleasure cruiser.

TENNIS DRESS REFORMS

Not usually given to prophecy, we, however, will venture the prediction that by the end of the 1935 season shorts will be as common on any golf links as they are to-day on tennis courts.

But an outstanding champion, courageously defending the new mode by wearing them herself, may be the only means by which shorts can win out on the fairways.

Each drastic change in tennis costume has come about as the result of some great champion's advocacy of the innovation.

At Wimbledon, England, the holy of holies of tennisdom, the fad of going stockingless was considered to perfectly decisass to even discuss until Helen Wills Moody, then world champion, adopted the style. Immediately, there was a world wide shedding of socks.

Then the tennis shorts made an appearance—at first only on isolated public courts. However, in the national singles championship tournament in Forest Hills, L.I., up stepped brave little Helen Jacobs, defending champion, in a neat, white-panted costume.

You can get your answer to what happened then by visiting any tennis court where fair racqueteers are at play.

SILVER SLIPPERS

BY Temple Bailey

CHAPTER 13

It was nearly 10. In the ballroom people were going about between dances with pencils and pads of paper. There was much hilarity as they listed titles. As Joan appeared in the door, a little group broke up and hurried to meet her.

One of the men whispered, "Undine?" and wrote that down, and one of the woman guessed "Mermaid?" out loud and was chagrined when Joan shook her head.

And still Drew did not come. Joan had promised him every other dance. Hence at alternate intervals she was left high and dry. In one of these intervals a voice at her elbow said: "May I have this?"

She turned, and gave it to the man who asked. She danced beautifully, and as she made the rounds of the room with him, there came to her a sudden resolve. Since Drew was not there to claim his dances, she would not keep them but give them all to others. She would have a good time in spite of this deadly sense of desertion. Drew should not have stayed away. Everyone would see him when he came in with Rose. And it wasn't fair that she should have to seem neglected Drew should have telephoned direct to her, have made his excuses, not have left her with his name scratched against all those dances, to sit them out alone.

And why shouldn't she play the game, since Drew was playing it? She looked up at her partner from under drooping lashes. "How well you dance," she said. That was the way the game began. She had heard other women say that. And had always thought it silly!

It was nearly 11 when Drew arrived. She saw him in the door with Rose and Marion Stickley. Marion had on a most amazing costume. A futurist affair of purple and red, and over her own hair was a wig of red silk. She looked like one of the lanky dolls one sees in the gift shop windows. Everybody rushed towards her. Everybody but Joan, who stood talking with her partner.

She saw Drew leave the others and come towards her. "Sorry we were so late. But Marion couldn't get into her costume when it came. We had a hilarious time fitting her wig on her, while her maid did things to the dress. Did you ever see anything so original? She'll get the prize, of course."

"It's original," Joan agreed, brightly, "but it's a shuddery sort of thing. She's like something out of a bad dream."

The music began again. The partner drifted off, and Drew put his arm about Joan. "This is ours, isn't it?"

She shook her head, "I didn't know you were coming. I have promised it to someone else, Drew."

He held out his hand, "Let me look at your card."

She gave it to him. He read the names, "This isn't the one I filled. What did you do, get another?"

"Yes. When you didn't come—I tore the other up."

He looked at her, then laughed, teasingly, triumphantly, "You did?" he shredded the card he held into tiny pieces and tossed them into the air. "That's that, my darling, you are going to dance all the rest with me."

She found herself dancing with him. He was saying things in her ear. Things that made her blush and tremble. She was his, and didn't she know it? "Mine, mine . . ." was his reiteration. It seemed to beat with the music.

And later, when the dance was over, he took her with him to a far end of the porch and had it out with her. "Don't you know that Rose means nothing to me?"

"But she takes you away from me."

"She can never take me so far that I won't come back. And you can never go so far that I won't follow you. You know that, Joan, don't you?"

He put a hand under her chin and turned her face up to him. "You know it, don't you?"

She whispered, "Yes," and with a sudden movement his arms closed around her. "Say you love me, say it, say it . . ."

When she went upstairs at last, she was, she told herself, happy. Drew loved her, why doubt him? And she must not expect to have him to herself as she had had him in Maine.

When she was undressed she sat for a long time by the window, looking out over the harbor. Darkness had taken the place of the almost fantastic illumination of the earlier hours, but at the end of the peninsula the great globe on the lighthouse glowed steadily.

It was this steadiness which stilled gradually Joan's pulses. The words of the man who had talked with her in the pavilion came back to her. "Love lives there with Dilly." She wondered about this Dilly who lived there, serene, content. If only her own life could be like that with Drew.

It was almost morning when she went to sleep. The dawning light showed tears on her cheeks. And she sighed a little as she slept.

* * *

"William," said Dilly to her husband, "I'm a whited sepulchre. Here I am eating one of my darling old bens and enjoying her."

"Which is what you should do," was William's response, "and the dumplings are delicious."

Dilly came around the table and kissed the top of his head. "Oh," she told him, "you are so nice and steady-ing . . . and you simply won't let me weep crocodile tears, will you?"

He laughed. "Not over a setting hen."

The dining room of the lighthouse cottage was a charming place because Dilly had made it so. White paint, the blue of the curtains matching the blue of the sea outside, nasturtiums in bowls, on a shelf some queer old porcelains which had belonged to William's grandfather, and Dilly who had cooked the dinner with her own hands, was crisp and cool in primrose gingham, with short sleeves which showed her plump arms and a round cut which showed her pretty neck.

Standing beside her husband's chair, Dilly rumpled his hair with thoughtful fingers. And presently he turned and looked up at her. "Well, what's on your mind, Dilly?"

"Giles."

"Why?"

"William, he has changed so in the past two weeks."

"Changed? How?"

"Oh, he's more like a boy than he has been for years."

William drew her down to his knee. "What has changed him?"

"A girl."

"Surely not."

"Yes," impressively, "and I met her yesterday. She came into the shop while I was there, and after that, while Giles was polite to me and all that, I simply didn't matter."

"Who is she?"

"Joan Dudley. She's staying with her aunt at the Wind and Wave and has lots of money, and she's engaged to a New York broker, Andrew Hallam. Everybody in town is talking about them and here's Giles quite mad about her and he doesn't know it."

"What makes you think that?"

"Oh, after she had gone he talked a lot about friendship—as if there could be such a thing between himself and that girl. It's come too late for him, Billy. She's engaged, and he has to think of Scripps and Amelie. And it's tragic. Things have never worked out for Giles, and I want him to be happy."

"Did he talk about the girl before Scripps?"

"Yes, and Scripps wasn't very nice about it. You know how cynical he can be when he's upset."

"He owes a lot to Giles. I should think he'd realize it, and try to make things easier."

"Poor Scripps. And Giles is so brave, Bill. He doesn't pity himself. And he won't let life beat him. Yet he wants what you and I have . . ." she laid her cheeks against her husband's, and after a moment she said, "Sometimes I'm fussy, and sometimes I'm discontent but I know there's always—you."

(To be continued.)

"Blue" Spells

Reduce some women to the petulant shadow of their own smiling selves. Others take the Vegetable Compound when they feel the "blues" coming on. It steadies quivering nerves . . . helps to tone up the general health . . . gives them more pep . . . more charm.

LYDIA E. PINKHAM'S VEGETABLE COMPOUND

Westminster Hotel
TORONTO

Centrally situated, close to shopping district and theatres. Fireproof. Tea room open till midnight. Single room with bath $2.50; double room with bath, $4.00 and up. Breakfast 25c to 70c. Luncheon 60c. Dinner 75c.

340 Jarvis Street, Toronto
Phone Adelaide 9061

Write for illustrated Folder

THE STARS SAY . . .

By GENEVIEVE KEMBLE

For Wednesday, August 15

The astrological forecast for this day holds high prospects for the breaking away of old frustrating and congested conditions, making way for steady increase in accumulated possessions, a stabilizing of precarious fortunes and the co-operation of employers, superiors or elders in a substantial manner. But all these harbingers of enhanced fortune should not be negatived by an indulgence in rash, impulsive, headstrong and extravagant or indulgent conduct. Calm actions win out.

Those whose birthday it is may anticipate a year of steady growth, with profit and prosperity from many directions, largely through employment, labor and steadiness, with employers and elders ready to offer substantial recognition. New and shrewd contracts flourish and landed possessions or other property increase. But do not jeopardize these excellent prospects by rash and hasty conduct or personal extravagance, excesses and turbulence.

A child born on this day may be industrious, practical, studious, proud but prone to be impulsive, rash and headstrong.

FAT Man Got so Thin, Wife didn't know him

New, Safe, Quick Reducing Method

"I lost 34 pounds taking BantKora. When I met my wife on her return from Europe she didn't know me at first. I am in splendid health." — W. A. Wolkomir.

Note Mr. Wolkomir's photographs. No wonder his wife didn't know him. He looks so much younger.

Lose your fat with safe BantKora treatment. No thyroid or dangerous drugs. No starving. Advertising of the old, obsolete kind has been left out but MAGIC MEALS of small, delicious foods you eat. Complete treatment, Get Bottle of BantKora at druggist's today. Try it 7 days. If not delighted, return Battle Creek Drugs, Ltd. refunds price of this bottle.

Get BantKora at all good drug stores everywhere. Your druggist has it or can get it quick from wholesaler. If not, write Battle Creek Drugs, Ltd., Dept. 96, Walkerville, Ontario.

Trent River

Mr. and Mrs. Frank Johnston and children, of Rochester, N.Y., were recent visitors for a week with the latter's sister, Mrs. Oliver Garneau and family.

Mr. Claud Goodman, Mr. Frank Osborne, of Toronto, spent the week-end with Mrs. Goodman.

Miss Marion Morris arrived Saturday from Toronto to spend two weeks with her aunt, Mrs. Claud Goodman.

Rev. Mr. Bruce and Mrs. Bruce leave Tuesday for Newark, N.J., after a two weeks' visit with Mrs. Claud Goodman.

Mrs. (Dr.) Andrew Haig, and Mrs. McLean Haig, of Campbellford, and Mr. Jack Haig, of Toronto, were recent visitors with Dr. and Mrs. O. C. Watson at "As You Like It".

Mr. and Mrs. H. Thomas returned to "Poplar Cove" Friday night after a week at their home in Toronto.

Mr. and Mrs. Colvin, of Toronto, were week-end visitors at "Poplar Cove".

Miss Lillian Hallowell has returned to Toronto, having holidayed with her mother for three weeks.

Mr. Jack Christie and Miss Dorothy, of Toronto, spent the week-end at "Oastki".

Mr. and Mrs. George Holmes are spending two weeks at their home in Toronto.

Dr. and Mrs. E. V. Frederick, of Campbellford, entertained a few friends Friday night to a weiner and corn roast at Healy Falls. Among the guests were: Dr. and Mrs. O. C. Watson, Mr. and Mrs. James Archer, Mr. and Mrs. A. J. Meyers, of Campbellford; Mrs. Frederick's sister and daughter, of Flushing, N.Y.

Miss Dorothy Deneenney has returned to Toronto, having holidayed with her grandmother, Mrs. Hallowell.

Miss Helen Cameron, of Westwood, is a visitor with the Misses Longmuir.

Recent guests with Mr. and Mrs. James Longmuir and family were Mr. and Mrs. Ralph Steen and Rev. Thos. Steen, of Middleport, N.Y., Mrs. B. M. Frederick, Mrs. Homer Borland and son, Paul, of Peterborough.

Mrs. Dunn (Sr.) went to Peterborough, where she entered Nicholls Hospital for an operation to remove a cataract on her eye, afterwards spending a few weeks with her sister, Mrs. Chapman, of Peterborough.

CENTREVILLE.

Rev. and Mrs. Franklin Bannister, of Canton, are spending their holidays with Mr. and Mrs. Stewart Hall.

Mr. and Mrs. Raymond Rivers, of Toronto, spent Sunday with Mr. and Mrs. O. B. Johnson.

Mr. Knox, student in charge of Omemee Presbyterian Church, occupied the pulpit of Centreville Church last Sunday.

Rev. Thomas Dodds has returned to his pastoral charge at Corunna after spending a few holidays with his brother, Mr. D. N. Dodds.

Miss Gwendolyn Hutchison has returned from a pleasant holiday in Detroit and other western cities.

Rev. D. A. McKenzie occupied the pulpit of the Presbyterian Church, Warkworth, on Sunday.

Mr. J. C. Campbell has been appointed roadmaster of highway 28 from Peterborough to Bewdley.

You don't have to coax children to eat Kellogg's Rice Krispies. They love to hear them snap, crackle and pop in milk or cream.

Besides, Rice Krispies are so nourishing and easy to digest. Fine for the evening meal. Always oven-fresh in the WAXTITE wrapper. Made by Kellogg in London, Ont.

Listen!— get hungry

BRICK BRADFORD—In the City Beneath the Sea — By William Ritt and Clarence Gray

MUGGS McGINNIS — Boooo! — By WALLY BISHOP

HIGH PRESSURE PETE — Now He Feels Worse — By GEORGE SWAN

THE TUTTS — By Crawford Young

TILLIE THE TOILER — By Russ Westover

BRINGING UP FATHER — By George McManus

For Profit USE THE CLASSIFIED For Profit

WANT AD. RATES

Cash 1 cent per word or figure per insertion.

Minimum Charge, 25c for Any Advt.

If Charged 1½ cent per word or figure per insertion.

Phone We will call for your ad. and give you the cash rate. **1600**

CHARGES:

Card of Thanks	50c
In Memoriam (up to 2 inches)	75c
Over 2 inches, per inch	50c
With black border, extra	25c
Birth Notice	50c
Death Notice	50c
Lorain (Back Page), per inch	$1.00
Block Local (Back Page), inch	$1.40

Index to Examiner Classified Want Advts.

Agents Wanted L
Boarders Wanted ..... F
Business Opportunities ..... K
Chiropractor ..... U
Cottages, Summer Resorts ..... E
Dressmaking ..... Z
Employment Wanted ..... J
Female Help Wanted ..... H
Found ..... N
For Rent—General C
For Sale—General ..... A
General Notice ..... T
Help Wanted—Male or Female X
Live Stock ..... O
Lost ..... M
Male Help Wanted ..... G
Personal ..... R
Pet Stock ..... W
Poultry for Sale and Eggs ..... P
Radio I
Real Estate ..... D
Salesmen Wanted ..... Y
Situations Vacant V
To Rent—Houses & Apartments ..... B
Used Cars for Sale ..... S
Wanted—General ..... Q

a For Sale—General

GREAT NEWS—HUNNY DIPS FOR Wednesday, Thursday. Dozen 20c. Jean Ruth Shoppes. 2d-38-4354A

FOR SALE—WEALTHY APPLES. Apply 282 Park Hill Road. 3d 37 6374A

ONLY A FEW BUNDLES OF Clean Papers at 5c per bundle. Examiner Office. 6d 40 A

25 BUNDLES KINDLING OR SUMmer wood delivered anywhere in city for $1.00. Kingdon Barrel and Shingle Factory. Phone 3230. 6d-41-4322A

ICE BOX COOKIES FOR AFTERnoon tea. Dozen 20c. Jean Ruth Shoppes. 2d-38-4353A

CREAM WICKER BABY CARRIAGE $4. 129 Haslett. 3d-38-4324A

RECENTLY TUNED PIANO FOR sale, also electric range. Reasonable for cash. Phone 1735M. 6d-41-4325A

UPRIGHT PIANO, MAHOGANY — Cost $400, will take $87.50 if sold to-night. Phone 2264. 3d-38-4327A

2 ONLY ¼ HORSE POWER MOTORS. Cheap. Thorpe Electric Shop. Phone 230. 3d-39-6505A

UPRIGHT PIANO AND BENCH— Modern, like new, sacrifice if sold at once. 189 Charlotte. 2d-38-4342A

GOOD DRY SLAB WOOD — DINSdale's. Phone 133. 2d-63-4340A

THOSE PURE RASPBERRY FILLED Do-nuts you all like. Dozen 25c. Jean Ruth Shoppes. 2d-38-4352A

BODY MAPLE—PHONE 130. 6d-42-4335A

BARBER CHAIR, BIG MIRROR ALSO space to rent at rear of barber shop. Apply 441 Albert St. 3d-39-4344A

WEST END WOOD YARD — DRY hemlock slabs. $1, $2, $3 loads. Phone 1965. 3d-39-4343A

THOSE BIG FAT DATE COOKIES— The children all like. Dozen 25c. Jean Ruth Shoppes. 2d-38-4351A

YOUR LAST CHANCE FOR BARgains—Fada cabinet radio, dining table, coal oil heater, gas plate, electric iron, electric toaster, electric drill ¼", battery charger. 470 Driscoll Terrace. 2d-38-4356A

APPLE TARTS MADE WITH LUScious, fresh apples. Special dozen 30c. Jean Ruth Shoppes. 2d-38-4350A

j Employment Wanted

HOUSEWORK WANTED — BY DAY. Phone 9463. 6d 38 4299J

IMPORTANT!

In requesting us to call for your ad, the order must be phoned before 11 a.m. in order to insure it being inserted on the same day.

b For Rent—Houses and Apartments

APARTMENTS, HEATED OR UNheated, central, residential. Apply Emmett Sheehy, Solicitor. 3d-38-4308B

BUNGALOW, WEST END, MODERN. Phone 2531W. 3d-38-4316B

TWO PARTLY FURNISHED ROOMS 557 Patterson St. 3d-38-4317B

HEATED APARTMENT IN BANK OF Commerce Building immediate possession Apply 437 George Street dtf-4177B

MODERN HOME, WEST END, EVERY convenience. Garage. Phone 1925W. 3d-38-4303B

THREE OR FOUR ROOMED FLAT to rent. Reasonable. 3 Minutes from Auburn Mills. Apply 877 Water St. 3d-38-4317B

TWO FURNISHED ROOMS IN private home. Use of phone. Board optional. Phone 2049W. 3d-38-4585B

TO RENT—HOUSEKEEPING ROOMS Heated, central. 106 McDonnel 3d 37 4300B

SIX ROOMED HOUSE, CONVENIences, central. Write Box 4297 Examiner. 3d 37 4297B

HOUSE, NO. 338 RUBIDGE STREET; hot water heating. Possession can be arranged. Apply 437 George Street. dtf-5264B

HOUSE, 408 BELMONT AVENUE (corner Belmont and Weller) Apply 437 George Street. dtf-2199B

SEE — $13, SMALL, BRIGHT COTtage, newly decorated, couple. Apply 293 Dalhousie St. Phone 273. 3d-39-4338B

ROOMS — FURNISHED, UNFURNish with gas. All conveniences. Central. Rent reasonable. 196 Aylmer St. 3d-41-4355B

c For Rent—General

GARAGE TO RENT— CONVENIENT to Downtown Offices and Stores Apply 437 George Street. dtf-1092C

STORE, NO. 173½ SIMCOE STREET Immediate possession. Apply 437 George Street. dtf-1297C

FOR RENT — SPACE IN TOBACCO shop on George St., ideal for barber shop and beauty parlor or pool room. Write Box 4307. 3d-38-4307C

SNAP — GROCERY AND FRUIT Store, newly decorated, first class section. Apply 293 Dalhousie St. Phone 273. 3d-39-4337C

d Real Estate

FOR SALE — EAST ½ LOT 20, CONcession 8, Emily, 100 Acres; good location. Immediate possession Apply 437 George Street, Peterborough dtf-4222C

FINLEY ESTATE, GOOD 120 ACRES Farm lot 15, con 1, Emily. Good buildings, plenty of water. Plowing possession. Apply on premises. 12d-42-4123D

FOR SALE—200 ACRES 1ST CLASS land, never failing spring. 1st Con. Otonabee. Price and terms. Apply G. A. Renwick, Westwood, Ont. 3d 37 4292D

FOR SALE — EIGHT ROOM SOLID brick house in north end, convenient to Normal School. All modern conveniences. Cheap for a quick sale. Phone 1269M. 3d-14-16-17-6591D

e Summer Cottages

COMFORTABLE COTTAGE ON beautiful Lake Baptiste. Last two weeks of August and September, Excellent Beach. Boat. Phone 705. 3d 37 4291E

COTTAGE, ACCOMMODATE EIGHT. Upper Stoney. Two weeks. Screened, boats. Phone 3606W. 2d-38-4345E

g Help Wanted, Male

A YOUNG MAN FROM 21-30 WILLing to make himself a permanent position with possibilities of future promotion. Write stating age, experience and telephone number to Box 6563 Examiner. 9d 40 6563G

RELIABLE MAN FOR HUNDRED store route, this county. No selling; distribute, collect. Experience unnecessary. Should net sixty dollars weekly. Apply Shamas Mfg., Lowell, Mass. 1d-37-4296G

h Help Wanted, Female

EXPERIENCED COOK GENERAL — References. Write Box 4233 Examiner. 3d-38-4233H

GENERAL WORKER — 261 CHARlotte. 3d-38-4318H

Magistrate's Court

Arrested yesterday by Provincial Constable Allan Stringer, of Provincial Police Headquarters, Clifford Walke, 18, and Harry Carl, 18, both residents of the district north of Apsley, pleaded guilty before Police Magistrate Langley to-day to a charge of theft. They admitted burglarizing the summer home of F. Fitch in October last year and stealing an outboard motor. They were remanded one week for sentence.

Stanley Dummitt, 24, of this city, did not rob a bank, but he stole one. It happened this way. Dummitt was employed as laborer on the farm of James Shields, a mile east of Jackson Park. Mr. Shields had a small bank in which he used to drop odd nickles and dimes. The bank contained nearly five dollars in small change.

To-day Dummitt pleaded guilty to stealing the bank. He was arrested last night by Constable George Carey as he entered the city after leaving the farm. He was sentenced to one month in jail.

Ages of a party of London grandfathers who recently held an excursion to Hastings, totaled 4000 years, the youngest being 61 and the oldest 84.

l Agents Wanted

CANADA'S CELEBRATED "ROYAL" Series Personal Christmas Greeting Cards. Dollar a dozen up. Secure orders even in sp. time, deliver later. Splendid pro. Experience or capital unnecessary Five dollar sample book free to workers. Bradley-Garretson, Brantford, Ontario. 6d 39 4284L

CHRISTMAS CARD AGENTS—SAMples now ready. The finest line of Personal Cards selling at $1.00 doz in Canada. Many new features book marks, calendars, folders, etc. Start now. Liberal offer to customers for early orders. Commission and bonus plan of selling. Samples free. Regal Stationary Co., 73 Adelaide St., W. Toronto 11d 7 9 11 14 16 18 21 23 25 28 30 6504L

m Lost

FRIDAY, ON LAKEFIELD ROAD— Green side rack off truck. Finder please phone Examiner 1600. 3d-38-4323M

n Found

ONE HUNDRED OF SUGAR—OWNER may have same by proving property and paying for advertisement. Phone 3055. 3d-37-4326N

LADIES' WRIST WATCH FOUND near Lock No. 3, River Road. Owner can have same by proving property and paying for ad; Lilian Reid, Lakefield, P.O. 1d-37-4349N

o Live Stock

TWENTY-SEVEN GOOD OXFORD ewes. Reasonable. Apply 19 Conger St. 3d-38-4310O

ONE GOOD WORK HORSE, 13 YRS. Apply Elmer Lillico, Peterborough. 2d-38-4247O

p Poultry

100 SPRING PULLETS NOW STARTing to lay. Bert Lockington, Nassau. 3d-38-4339P

q Wanted

DAY NURSING OR HOUSEWORK BY middle aged woman. Apply 133 Rubidge street or phone 1847W. 3d-38-4326Q

MODERN 6 OR 7 ROOMED HOUSE wanted by couple Oct. 1st. Phone 1511. ¼ 3d-38-4319Q

FOR ONE OR TWO NIGHTS PER week, several musicians, "unemployed preferred." State qualifications, remuneration expected, and class of instrument owned, or likely to be used. Write Box 6602 Examiner. 2d-38-6602Q

WANTED—2 ROOMS OR ROOM AND board for 2 Catholic boys. Reasonable. Write Box 4320 Examiner. 3d-38-4320Q

2 UNFURNISHED HEATED ROOMS— Central, reasonable. Write stating full particulars to Box 4321 Examiner. 3d-38-4321Q

WANTED — WATER PUMP. PHONE 9463. 4d 38 4298Q

HOUSE— CENTRAL. RENT $18 OR $20. Write Box 4296 Examiner. 3d 37 4296Q

MODERN, FURNISHED, HEATED apartment, preferably in north end by Sept. 1st. Address full details to Box 4302 Examiner. 3d-38-4302Q

3 UNFURNISHED ROOMS — WRITE Box 4305 Examiner. 3d-38-4305Q

HAND STRAW CUTTER—MUST BE in good condition. Phone 3483J. 3d-38-4311Q

WARM HOME AND GOOD MEALS— Near C.G.E. Board very reasonable. Please phone 1881J. 2d-38-4334Q

USED PIANO, SINGER SEWING MAchine. Write Box 4330 Examiner. 3d-39-4330Q

SIX RELIABLE MEN OR WOMEN TO represent an old established company. This is a popular educational service. Promotions made according to ability and production. See Laflamme, two to four, Wednesday, 408½ George. 1d-37-4331Q

THREE OR FOUR HUNDRED DOLlars. Sound security. Good interest. Write Box 4333 Examiner. 3d-39-4333Q

HOUSE WANTED, CENTRAL, RENT reasonable. Write Box 4341 Examiner. 3d-39-4341Q

t General Notice

MILLER AUTO WRECKERS, 201 Romaine Street. Phone 3221. Used Tires 19 x 5.00, 20 x 5.00. Ford Coupe, cheap; Car truck. Parts for all makes of cars. 3d 37 6572T

East Emily

Miss Marion Franks spent last week visiting with her uncle, Mr. and Mrs. W. Franks at their cottage at Long Point.

Miss Doris Harrison, of Peterborough, spent last week with her grandparents, Mr. and Mrs. William Harrison.

Threshing is the order of the day in this neighborhood at the present time.

Master Melville Bannon, of North Monaghan, spent last week visiting with his aunt, Mr. and Mrs. Lockhart Wright.

Miss Loreen Howden is visiting with her aunt, Mr. and Mrs. Stuart Fallis, of Cavan.

Mr. and Mrs. M. Ruth, Mr. Eugene Switzer and sister, Miss Ida, and Mrs. Sayward Switzer spent Wednesday visiting with Mr. and Mrs. Alvin Drain, of Clarina.

Miss Dorothy Sherin spent a few days last week visiting friends in Port Perry.

The many friends of Mrs. John Darling are sorry to learn she is confined to Nicholls Hospital.

Miss Alberta Wright spent last week visiting with her aunt, Mrs. George Bannon, of North Monaghan.

Master Kenneth Kirkum and sister, Lorna, have returned home to Toronto after spending the past month with their aunt, Mrs. Alex. Curtis.

Master John Franks is holidaying with his grandparents, Mr. and Mrs. Charles Rutherford.

Mrs. Ethel Wylie, of Thurstonia, spent Thursday visiting at the home of Mr. Walter Moncrief.

Born—To Mr. and Mrs. Clifford Fee, on Thursday, August 2nd, a daughter. (Still-born).

Miss Margaret Larmer, of Cavan, spent the past two weeks visiting at the home of Mr. and Mrs. Joseph Hunter.

Mr. Victor Fee, of Thurstonia, spent last Thursday visiting with his mother, Mrs. Annie Fee.

Miss L. Hawkins, of Toronto, is visiting with her grandmother, Mrs. K. McElwain.

Mrs. A. Franks is visiting at the home of Mr. W. Franks, of Peterborough.

Miss Audrey Harrison spent the past two weeks visiting at the home of her uncle, Mr. and Mrs. Wilbert Harrison, in Peterborough.

Mrs. William Harrison motored to Lakefield on Thursday.

The many friends of Mrs. Joseph Hunter are sorry to learn she has been confined to her room through illness.

Tax Roll Returned In North Monaghan

The North Monaghan Council held its regular monthly meeting at the Court House, Peterborough, on Monday. All the members of the council were present with Reeve Hy Wood presiding.

The following relief accounts were passed for payment—

J. O. Pue, provisions, $7.20; Mrs. E. Cookman, $9.60; H. Davidson, $9.30; A. E. Saunders, $31.10; W. J. Grady, $3.10; Moncrief's Dairy, $5.56; Carmen Deck, $1.55; New Centre Meat Market, $3.10; Dr. J. A. Morgan, $8.12.

The following general accounts were passed for payment—Canadian Johnston Motor Campany, 55c; Brown's Hardware, 45c; Dr. D. W. Clarke, $10.00; Mrs. Ellen Cuthbertson, $5; James and S. O'Connor $25.00; Herman Killingback, $18.00.

The Road Superintendent presented the following Road accounts for payment—R. J. F. Pullybank, $4.00; Higgins Hardware, $1.65; W. R. Turner, $1.99; A. McDonald Lumber Co., $5.00; A. Patterson, express, $1.80; Estate of J. W. Hall, concrete pipe, $12.99; Sawyer Massey Co., bearings for cusher, $27.56; Sawyer-Massey Co., bucket links, $20.40; Kingan Hardware Co. bolts and sundries, $50.57; Olleteria $1.08; E. L. payne, 70c; Peter Hamilton Co., $1.00; Walter Burns, 65c; Sawyer-Massey Co., wheel, $5.83.

A resolution was passed that the Clerk look for prices for printing the Voters' Lists from outside the City printers.

Harold Baptie was present and made final returns for the 1932 Tax Roll as follows — Total 1932 Tax Roll, $42,762.60; Additions to Tax Roll, $48.02; Poll Taxes collected, $78.00; 5 per cent collected, $390.00; Total, $44,278.62.

Returned to the County of Peterborough for collection May 15, 1933, $1,994.49; April 28, 1934, returned to the County of Peterboro for collection, Total, $2,770.31; Cash paid into the Bank by the Tax Collector, $41,091.15; Dog Taxes not collected, $110.00; Deductions for errors, $81.17; Balance of uncollected taxes to be returned to the County of Peterborough, $32.00; Balance due from the Tax Collector, $193.49.

A resolution was pased that the Tax Collector be paid his salary of $300.00 for the year 1932.

The meeting then adjourned. The next regular meeting to be held on Monday, September 10th, at 2 o'clock at the Court House, Peterborough.

s Used Cars for Sale

CHEVROLET SEDAN $50—APPLY 372 George St. South before 7 p.m. 2d-37-4312S

HOOD & CUMMING MOTORS LTD. A safe place to buy. Dependable cars. A few specials:
34 V8 Ford Deluxe Sedan.
34 V8 Ford Deluxe Coach.
31 Ford Coach.
31 Ford Sport Roadster.
31 Ford Cabriolet.
30 Chev. Coupe.
29 Essex Coupe.
28 Essex Coach.
28 Buick Sedan.
27 Hudson Coach.
25 Ford Sedan.
31 Ford 157" Stake Truck.
29 Ford 131" Stake Truck.
28 Rugby Panel Truck.
Your present car taken as part payment. Easy terms. Open evenings. Phone 2460. 1d-37-6603S

FLANDERS SEEKING SEPARATION FROM BELGIUM FOR HOLLAND

Flemish People Would Unite With Dutch if Latter Would Have Them.

PREDICT COLLAPSE

By PIERRE VAN PAASSEN.
Central Press Canadian Writer

ANTWERP, Aug. 14.—The acute tension which exists in Belgium between Flanders and Wallonia since the new King Leopold III. ascended the throne, may perhaps well be illustrated by the following incident:

"I want a ticket to the Keizerlei," I said to the conductor on the street car here in Antwerp.

"Sorry," he replied, "I don't speak French."

"Don't you understand it?" I asked.

"Sure," he came back, "but I refuse to speak that language. In Flanders we speak Dutch!"

"All the same to me," I said. "I haven't forgotten my mother-tongue. What are you?" I asked in the same breath, "Activist?"

"Dinaso," said the man.

Nationalists Oppose Jews

Dinaso is the nationalist party of Flanders, which is daily growing in numbers. It is modelled on the Nazi party of Germany. The militant members wear brown shirts. They gather in so-called "Green Houses." One of their leaders is the able journalist Ward Hermans. Since many thousands of Jews have settled in Belgium in the last few years, especially in Antwerp, which is the world's centre of the diamond trade, the Dinasos are also anti-Semitic. In each of the three "greenhouses" I visited, I saw a sign on the wall which read: "The Frenchman belongs in Gallia, the Jew in Judea, the North Sea shore belongs to us. Send the foreign blood where it belongs." The Dinasos are also believers in the Aryan race theory of Dr. Rosenberg. They are, at that, probably of purer Nordic descent than Herren Hitler and Goebbels, who both hail from an extremely suspicious neighborhood.

The word Dinaso is a contraction of the following: Dietsch National Solidaristen, which means Dutch National Solidarists. Their hymn is the "Wilhelmus van Nassouwe," which is also the national anthem in Holland. They also have a battlemarch known as "De Vlaamsche Leeuw," which begins with the words: "They will never succeed in conquering him, the free Flemish lion, as long as that lion has teeth, as long as that lion can claw." Their newspaper carries as a permanent banner at its masthead: "Our enemy is Belgium. Flanders is our fatherland!"

Anthem Insults Holland

The Dinasos detest the Belgian national anthem, chiefly because there is an insulting reference in that hymn, known as the Brabanconne, to the royal family of Holland. The reference is this: "La mitraille a ecrase l'orange de l'arbre de la liberte" (the machine gun has shot away the orange from the tree of liberty). The song is a word play, the royal family of Holland is the House of Orange, descendant of William the Silent.

The Dinasos have their own flag, a black lion on a yellow field. The official Belgian flag is red, yellow and black. Dinasos refuse to salute the official flag. They refuse to speak French. Along the railway track of the main line from Antwerp to Amsterdam I saw a huge sign in the meadows, where every passenger on a passing train could see it. It read in Dutch: "Hollanders speak your own language in Flanders!"

Leopold Seeks to Heal Breach

From the above it should not be deducted that the conflict between Flanders and Wallonia is by no means a mere language dispute. The late King Albert always treated it as such. Since he enjoyed wide esteem, although not in Flemish nationalist circles, the conflict never came to a head. Now, under the new king, Leopold III., the quarrel seems to be growing more acute. Leopold himself speaks Dutch, so perfectly in fact that Queen Wilhelmina of Holland, whom he visited on one occasion when he was still crown prince, complimented him on his fluent command of the language. Queen Astrid speaks Dutch. Two days a week the court in Brussels speaks Dutch, which is a change over former days under Queen Elizabeth, who never allowed a word of Dutch to be spoken.

King Leopold attends Flemish fairs, and other public functions. He has recently decorated some Flemish poets and writers, seeking to win Flemish public opinion to his side, or at least trying to keep more Flemings from slipping into the nationalist camp. The king's theory is that of the Flemish nobility and upper classes namely that both peoples can go on living in the Belgian state under a system of cultural autonomy. This view is supported also by the higher clergy. But the lower clergy, which is nearer to the common people, is on the whole nationalistic and favors the break-up of the Belgian state into an independent Flanders. Whether Wallonia also becomes independent or joins with France leaves them cold.

Led by Lower Clergy

The nationalist clergy does not favor a re-union with Holland so much as the Dinasos, because Holland is a Protestant state. As in Ireland and Catalonia it is the lower clergy which has supplied the intellectual leadership for the nationalist movement.

Except among the students and the nationalist and fascist societies of which there are now half a dozen in Holland, there is no backing of the nationalist movement for reunion of Holland and Flanders. Holland, a small state in Europe, although possessing the second colonial empire in the world, cannot afford to take a position hostile to Belgium. Because behind Belgium stands France. The Calvinist party in Holland, which dominates the political life of the country, is averse to the Flemish aspirations, because a reunion of Holland and Flanders would mean a reversal in the balance of religions. The Flemings are predominantly Catholic.

"What is your chief objection to the present Belgian state?" I asked Joris van Severen, head of the Dinaso organization.

"Our chief objection is the unnatural lumping together of two peoples who have nothing in common. We want to remain what we are: Flemish. We have a culture second to none in Europe. Our country wrote one of the most brilliant pages in history in the era of the Flemish renaissance. Since we have been lumped into the monster state of Belgium, we have degenerated into half-baked Frenchmen. Ultimately this process would destroy us. Against that we stand on guard. We favor cutting loose from this unholy, indecent, unnatural alliance and go our own way."

War Would Aid Cause

"Any chance of success?" I asked.

"A new war in Europe will change many maps," he replied significantly.

"So your hope is for a war? Can't you reach your goal by peaceful means?"

"They won't let us," he replied. "The whole state apparatus of Belgium is directed to crush the legitimate aspirations of Flanders."

"Still the Belgian government subscribed to the 14 points of Woodrow Wilson, one of which is self-determination for small peoples?" I ventured.

"Sure," he replied, "I know they did. Czechs, Slovaks, Bosniaks, tribes who fought with Austria against the allies obtained that right in principle, but that right was not recognized for the Flemings."

"What will the upshot be? Revolution?"

"I won't use that word," he said. "I will say this: before ten years are over there will be no Belgian state. We will have shaken off the odious yoke" . There's going to be an awful lot of shaking in Europe, by the look of things.

Character From Handwriting

By BLANCHE A. DRAPER

A Feature Conducted by Peterborough Leading Handwriting Analyist for the Readers of The Examiner

Full name and address (complete) must be given in all samples sent in.

**Marie P. Esson,
R. R. No. 3, Peterborough, Ont.**

Your handwriting reveals a keen sense of good humor, but you do at times allow this characteristic to become rather sharp, and so you are misjudged and presumed to be sarcastic. In reality you are very witty, but one of course must learn to use one's best traits to advantage as well as one's talents. The widely spread letter formations, indicate impulse, and I am inclined to think that this leads you a merry dance, for you would give without thinking, often leaving yourself with less than you require of material things.

Your variable capitals denote some artistic talent, but it seems to me that you spread this out over a large field, instead of concentrating on one thing till you attain perfection. Your 't' bars which are long and placed at the top of the letter, portray a tendency to argue over minor details, and to leave the greater things which, of course, are of more importance, unnoticed, or in other words, you cannot be bothered with too much 'bigness'.

Your birthsign is Libra the Balance. You are ruled by Venus. August and December are your most fortunate months. Friday is your lucky day. Your best number, according to numerology, is seven. Seven's are very often misunderstood, because they have deep thinking powers.

**Leta Marie Huffman,
Norwood, Ont.**

Your handwriting portrays diligent study of all things pertaining to mental progress. You want to know things and so you endeavour to learn everything that is within your power to grasp. Facts, interest you more than mere possibilities.

You are quite artistic in a general sense, and one with your type of writing usually has a well-modulated voice which is an attraction to the opposite sex. The culture of voice as in singing should appeal to you. Your disposition is fairly even, but you cannot be termed 'insipid' in any manner.

You wear your clothing well, and try to appear neat and well shod at all times. Your 'i' bars reveal a slight versatility which is typical of you, for it sets you apart as decidedly interesting. You see, you can be quite determined and adhere strictly to your point of view, then again you can be most generous in your kindly manner, and grant requests too frequently, in order not to be thought dominant or stubborn.

Those long, lower loops of yours depict graceful activities, such as dancing, swimming or poise in deportment.

You are most appreciative of kindness shown, and will always reciprocate a thousandfold.

Your mind is keen and retentive. You have a faculty of attending to routine and detail, and I think you rather enjoy making the works of your hands as complete as it is humanly possible for you to do so.

Muscular control seems to bother you sometimes when being watched. This is due in part to over consciousness, and a deep desire to always show one's self at one's best, no matter what the circumstances may be.

Thank you so much for your kindly letter. It is very nice to know that one's work is appreciated, and it tells me that you are one who does not believe in keeping all the flowers for the departed. Happiness can be gained here on earth for many more of us, if only a few more genuine people like yourself existed.

**E. (Elaine) Kellogg,
690 Harvey St., City.**

Your handwriting as portrayed on your sample for analysis, reveals a reserve which is really detrimental to your health. If you could give yourself more scope for enjoyment, you would no doubt experience better health. Of course I do not mean to imply that you must create a selfish attitude, for that would be foolish and extreme, but I do think you should set a standard for yourself, which is above the one that you allow yourself at the moment. You see, your mind is keen. You have excellent faculties for remembering details, but it seems to me that you do not make the very best use of these faculties at present. You cramp your style, and then wonder why destiny has produced such a hard row for you to hoe. Your capital 'H' in the word handwriting, shows me that you are worthy of better things. Your 'E' demonstrates artistic talent, this may be carried out in either music, designing or hairdressing.

Very small writing such as yours usually reveals a scientific turn of mind, and the ability to question the why and wherefor of subjects under discussion. However, as your writing is so changeable in size, shape and formation, I do not think that you would wish to go into scientific study very deeply for some time.

Your birthsign is Leo the Lion, and you are ruled by the Sun. This should make you desire to be out of doors more than most people. Sunday is your most fortunate day. January and October are the best months in which to endeavour to commence important undertakings.

Your numerological number is seven. You also have a five, three and eight in your vibrations. Any of these numbers should bring you good luck, extra special luck might be yours under the number 535, turned about in any manner because this totals your vibration number, seven.

WILSON'S BACHELOR Cigar 100% Havana Filler

There are more government-sponsored exhibits from foreign countries and from countries within the Empire than ever before at the Canadian National Exhibition this year.

BARRISTERS AND SOLICITORS.

GORDON & ELLIOTT — Barristers, Solicitors, Notaries, Patents and Trade Marks. Money to Loan. Telephone 3300. Hon. G. N. Gordon, K.C., Alexander L. Elliott.—Toronto Office: 410 Saturday Night Building, 73 Richmond Street West, Telephone Number Elgin 0631.

HALL & CARLEY — Barristers, Solicitors, Notaries, corner Hunter and Water Streets (over Canadian Bank of Commerce), Peterborough, Ontario. Telephones: Office No. 63, R. S. Hall, K.C., residence No. 3-3, T. J. Carley, LL.B., residence No. 3036.

PECK, KERR & McELDERRY— Barristers, Solicitors, and Notaries, Office: 416 Water Street, Peterborough. Telephone 1950. E. A. Peck, M.P., F. D. Kerr, K.C., V. J. McElderry, K.C.

CANADIAN NATIONAL RAILWAYS TIME-TABLE.

(Corrected to June 24th).

8.35 a.m.—For Lindsay, Orillia, Midland, Toronto, Hamilton, Buffalo, London, Windsor, and Detroit.

12.01 Noon—For Port Hope, Oshawa, Toronto, Hamilton, Buffalo, Philadelphia, and New York. Connects at Port Hope with the Maple Leaf Ltd. for London, Windsor, Detroit, Port Huron, Flint, and Chicago. Makes connection East-bound for Cobourg, Belleville, Kingston, Brockville, Montreal.

1.00 p.m.—For Lakefield.

5.13 p.m.—For Lindsay, Toronto, and connects at Toronto with International Ltd. for London, Port Huron, and Chicago, also with the Continental Ltd. for Winnipeg, Edmonton, and Vancouver; with the North Bay, Timmins, Kenora and Cochrane trains, and with the 11.45 p.m. train for Hamilton, London, Windsor, and Detroit.

9.20 p.m.—For Hastings, Campbellford, Stirling, Belleville, Kingston, Brockville, Cornwall, Montreal and the Maritime Provinces.

Daily—

1.30 a.m.—Pool Train from the C.P.R. Depot for Ottawa, and makes connection at Ottawa for Montreal.

All Trains operate on Eastern Standard Time, and Daily except Sunday from Canadian National Railway Depot, Charlotte and Bethune Streets.

CANADIAN PACIFIC RAILWAY

(Effective Sunday, April 29)

Going East—

4.55 p.m.—Indian River, Norwood, Havelock. Daily except Sunday

7.40 p.m.—From Toronto. Daily except Sunday.

11.00 a.m.—Havelock, Tweed, Smith's Falls, Ottawa, Montreal, Quebec, Boston, and New York. Daily except Sunday.

11.10 a.m.—Sunday only to Havelock.

1.30 a.m.—Havelock, Tweed, Kingston, Perth, Ottawa, Smith's Falls, Montreal, St. John, Boston, and New York daily.

Going West—

4.50 a.m.—Toronto, Guelph, Goderich, Hamilton, Galt, Woodstock, St. Thomas, London, Chatham, Detroit, Chicago, and New York daily.

7.20 a.m.—Toronto Hamilton, Brantford, Buffalo, New York, Galt, Woodstock, London, Chatham Detroit, and intermediate points. Daily except Sunday

9.35 a.m.—To Lindsay and Bobcaygeon.

2.50 p.m.—Toronto, Hamilton, Buffalo, Stoneboro, Sarnia, Woodstock, London, Windsor, Detroit, Chicago, and intermediate points between Peterborough and Toronto. Makes connections with the Trans-Canada Limited for Winnipeg and Vancouver. Daily except Sunday

5.40 p.m.—Sunday only for Toronto and points West.

DAVIS-THOMPSON COMPANY
Insurance and General Agency
433 GEORGE STREET - PHONE 40

THE TORONTO SAVINGS & LOAN CO.
ESTABLISHED 1885

3% ON DEPOSITS

Interest paid or added half yearly, 30 June and 31 December, in each year. Every facility is afforded to Depositors both in depositing and withdrawing their money.

For sums of $100 and upwards this company's debentures afford a safe and profitable investment. Further information in regard to which will be gladly furnished upon request.

SAFETY DEPOSIT BOXES FOR RENT.

W. G. MORROW,
Managing Director.

Office Hours:
9 a.m. to 4 p.m. Open Saturday's until 5 p.m.

1934 Exhibition Is The 89th Annual Show

Important Factor Making District Farming Centre

Peterborough Exhibition, Which Opens Its Gates Next Week, Was First Started in 1845 as One-Day Fair in Central Park.

NOW COMMUNITY'S OLDEST INSTITUTION EVER INCREASED ITS SCOPE AND VALUE

Ranks as One of the Four Class "A" Fairs in the Province—To-day It Stands as a Symbol of Co-operation and Sacrifice.

When the Peterborough Industrial Exhibition opens its gates at noon Tuesday, August 21, to the crowds which will eagerly probe its wonders, it will be for its 89th annual show.

The Exhibition, which is of so much importance to Peterborough and district, was founded in 1845. The late Frank Dobbin, the city's historian, termed it "the community's oldest institution," and he emphasized its ever-increasing scope and value as an enterprise of progress.

Although nearing the century mark in years, the Exhibition carries its age lightly. It has experienced good years and bad years, depressions and booms, crop failures and bountiful harvests, and still, through it all, has moved steadily forward in its definite purpose of assisting agriculture

Important Factor.

It is agreed that the Exhibition has been an important factor in making this district one of the richest and most enterprising agricultural centres in Ontario. It encourages and rewards the best in farming, presenting the successful agriculturist with an opportunity to display the improved results of his effort and genius and impress others to adopt like methods and gain similar benefits.

The Peterborough Exhibition is large enough to be important, but small enough to be friendly. In its friendliness it resembles the village fair. Not only does farmer converse with farmer, exchanging wise opinion on crops, livestock and poultry, but at the Exhibition, too, farmer and city man meet and the importance of their common interest, the improvement of agriculture, is stressed on every hand.

Symbol of Co-operation.

But the Exhibition did not become what it is without effort—it is a symbol of co-operation and sacrifice. City men and farmers have given unstinting service to the show down through the years. It is an institution of which Central Ontario, and particularly Peterborough, may well be proud.

The foundations of the Exhibition were laid back in 1845 when a small group saw the need, as Mr. Dobbin sets forth, "It was established with the object of encouraging the bringing in and raising of cattle, horses and stock of improved breeds and the general improving of methods of agriculture."

It has passed through many stages of growth and been known by several names. First, it was the West Riding of Peterborough Agriculture Society and was a one-day fair that held forth at Central Park, now Confederation Square. Even the province recognized its worth and made a small grant to assist its work. Later it was renamed the Midland Central Fair, and finally the Peterborough Industrial Exhibition.

Growth Since War.

Since the war the Exhibition has made its greatest growth. In 1918, the first marked changes and improvements were made. That summer old-time work "bees" were held. Farmers voluntarily brought in their teams and graded the grounds, while other members of the Exhibition Board toiled straightening fences and doing other necessary work. At this period, for three successive years, every member of the directorate donated ten dollars each to assist in defraying the expense of improving the grounds.

New fences were built, new gates erected. In 1920 the handsome manufacturers' building was built by the manufacturers of the city. Year by year new buildings were put up, cow barns, horse barns, poultry building, rest-rooms and secretary's office. During this period of marked expansion more than a dozen permanent buildings were erected.

Funds Subscribed.

All the funds for these buildings were raised by public subscription. Most of the lumber was purchased from the Department of National Defence and it had been formerly used by the 93rd Battalion.

The Exhibition Grounds have an area of 30 acres and can accomodate with comfort a crowd of 15,000. Showmen from all points agree that it has the finest exhibition "plant" of any city in Canada. This is particularly true of its smooth, half-mile race track. Spectators have a clear view of the whole track and miss no action of the speeding horses as they battle for position.

It has a cement, all covered grandstand which will seat 3,000. This grandstand is 260 feet long and more than ten years ago replaced the old 60-foot stand. Beneath the fine new grandstand are dressing rooms for the entertainers who each year thrill the crowds with their sensational acts.

Valued at $75,000.

It is estimated the whole equipment at the Exhibition Grounds has a value of at least $75,000.

Recognition of the outstanding growth of the Peterborough Exhibition came two years ago when the Federal Department of Agriculture gave the local Exhibition Class A rating. There are only three other shows in Ontario—Toronto, Ottawa and London—With Class A rating.

Marmora Engages New School Staff

MARMORA, Aug. 14.—(Examiner Correspondence.) — The staff of Marmora Continuation school has been engaged for the coming year. Hundreds of applications received for vacant positions made selection difficult.

Mr. E. J. Gale has been engaged as principal. He will teach mathematics and science. Mr. Alan Smith of Millbrook, will be assistant teacher of mathematics and science. Miss P. Wilson of Garden Hill is the only member of last year's staff to return. The other teacher it is expected, will be Miss Farley of Ottawa. She will teach Latin and Art and such other subjects as may be arranged. The acceptance of her application awaits confirmation.

CLARK CHOSEN TAX COLLECTOR

Trustees Appointed for Pontypool Community Park at Council Meeting.

COMMUNICATIONS READ

BETHANY, Aug. 14.—(Examiner Correspondence). — The Manvers Council met Friday with all members present and the reeve in the chair. The following communications were received and read:

From W. H. Hooper, giving suggested names for trustees for the Memorial Park, Pontypool.

From the Consolidated Casualty Insurance Company, as to the state of the bridge near Janetville station.

From the Board of Health in the city of Guelph, as to the discharge of district health officers. On motion, no action was taken.

From the Department of Highways, with auditors' report of expenditure on roads in township in 1933.

From James R. Shea, with notice of equalization of School Sections Nos. 11, 15, 19, 20, by the assessors of the townships of Cavan, Clarke, Darlington and Manvers.

Cumiskey-Neals — That the following were appointed trustees of the Pontypool Community Memorial Park for three years: W. H. Hooper, Bert. Richardson, T. E. Cain; for two years; Dr. McNeil and William Rennie; and that the representatives of this Council be on the board for this year.

The estimates for several rates were very carefully considered and the results were embodied in the by-laws.

By-law No. 1103, to appoint J. J. Clark collector of rates and taxes for 1934, was passed.

By-law No. 1104, to levy county rate 11 9-10 mills on the dollar, township rate 4 7-10 mills on the dollar and general school rate 5 8-10 mills on the dollar, passed.

By-law No. 1105, to levy a trustee rate in the several sections of the township for 1934, was passed.

Skuce-Neals — That cheques be drawn and signed by the reeve and treasurer for the following amounts:

Manvers Muncipal Telephone System, maintenance, $300; Hydro-Electric Power Commission, lighting Town Hall, $11.33; Hydro-Electric Power Commission, street lighting, Bethany, $47.35; Hydro-Electric, street lighting, Pontypool, $31.65; Clarence Neals, sheep worried by dogs, $35; John Payne, sheep worried by dogs, $14; John Shackleton, sheep worried by dogs, $5; Reginald Palmer, $5; James R. Shea, equalization of S. S. Nos. 11, 15, 19, 20, $12; W. L. Rowan, cement for sidewalk in Bethany, $14.30; Fred. Fallis, work on sidewalk in Bethany, $24.30; McCalpine McGill, work on sidewalk in Janetville, $35; A. B. Sisson, road superintendent, vouchers Nos. 4, 5, 6, $2,483.15.

Boggs-Skuce—That the Council adjourn, to meet on Thursday, September 6, at one o'clock p.m.

Weddings

ARCHER—BEGGS.

JANETVILLE, Aug. 14.—(Examiner Correspondence).—A marriage of interest to many in the Janetville vicinity was performed in Carlton Street United Church, Toronto, on Wednesday, when Estella Beggs, daughter of the late Mr. George Beggs and Mrs. Beggs, all well-known former citizens of Janetville, was united in the bonds of matrimony to Mr. Chester Archer, son of Mr. and Mrs. E. Archer, of Toronto. The ceremony was performed by Rev. Crossley Hunter.

Following a short honeymoon trip to Niagara Falls and other points, the happy couple will take up residence in Dewhurst boulevard, Toronto. A host of former friends at Janetville extend best wishes to the young couple.

WRIGHT—FOUND.

YELVERTON, Ont., Aug. 14. — (Examiner Correspondence). — A quiet but pretty wedding of wide interest took place on Saturday afternoon at the home of Mr. and Mrs. Charles Pound, Little Britain, when their daughter, Ada Acy, was united in matrimony to Ernest Robinson Wright, son of Mrs. Richard Wright and the late Mr. R. Wright, of Yelverton. The ceremony was performed on the beautiful lawn at the bride's home by Rev. J. G. McKee, of Little Britain.

The bride approached the ceremonial scene on the arm of her father, carrying a beautiful bouquet of roses and sweet peas to the strains of Lohengrin's Wedding March, played by her sister-in-law, Mrs. Ross Pound. She was daintily attired in a gown of eggshell pink sheer crepe cut in long lines with elbow length puffed sleeves. She also wore a pretty bandeau of pink flowers and matching accessories.

Miss Marion Lee, niece of the bride, acted as flower girl and carried a bouquet of pink and white gladioli. She wore a pretty maize organdie frock and hat. Little Charlie Gorrill, nephew of the bride, was the groom's ring-bearer. During the signing of the register Lloyd Pound, brother of the bride, played "The Perfect Day."

Following the ceremony a buffet luncheon was served to twenty-five guests. The happy young couple left by motor for a short honeymoon. The bride travelled in a navy crepe fitted swagger suit and white accessories. On returning they will take up residence at Yelverton.

Probe Woman's Death In Auto Collision

BROCKVILLE, Ont., Aug. 14 (CP)—An inquest has been ordered in the case of Mrs. Charles G. Bolton, aged 55, of New Dublin, fatally injured on Saturday night when the car driven by her husband met in collision with another car driven by George Power, Brockville, on No. 29 Highway, two miles north of here.

Found crouched beneath the dash board of the car after the accident, she died in hospital an hour afterwards.

Her husband, Charles Bolton, suffered a fracture of the right arm, concussion, together with severe bruises and lacerations about the face and legs, while their daughter, Evelyn, was cut and bruised about the head, body and legs. Both are in the General Hospital.

George Power, driver of the other car, was also removed to the hospital, but was able to leave that institution on Sunday. His car overturned in the ditch and was destroyed by fire, Power being removed from the machine with difficulty.

E. G. HAND BUYS REVIEW PLANT

Review Printing Company's Plant is Sold by A. H. Stratton.

FOUNDED IN 1853

The Review Printing Company, one of the oldest establishments in the city, recently changed management. A. H. Stratton, manager of the Review since 1917, has been succeeded in that capacity by E. G. Hand, formerly of Toronto.

The Review was founded in 1853. At one time a weekly paper was published and later a daily. Mr. Stratton purchased the old Daily Times and combined it as a publication with the Review. Later The Examiner purchased the Review, but Mr. Stratton continued its business of job printing.

The new manager, Mr. Hand, was born into the printing business, his father, the late E. D. Hand, being proprietor of the Fenelon Falls Gazette. Later Mr. Hand was connected with the Cobalt Citizen, the New Liskeard News and the Northern Miner.

Fraserville L.A.

Members Are Entertained at Home of Mrs. Richard Moncrief—Finish Quilt.

FRASERVILLE, Aug. 14.—(Examiner Correspondence)—A very pleasant afternoon was spent at the home of Mrs. Richard Moncrief on Wednesday when she entertained the members of the Fraserville Ladies' Aid.

The meeting was in charge of Group "A"

Miss Alita Moore gave a reading, "The Missionary Hen."

The president, Mrs. Ray Finlay, then took charge of the meeting and the usual business discussion followed.

During the afternoon a quilt was completed for Mrs. A. Hewitt.

A bountiful supper was served on the lawn which brought a very enjoyable afternoon to a close.

Among those present were: Mrs. John Moore, Miss Alita Moore, Mrs. B. Snelgrove, Mrs. Snelgrove, Sr., Mrs. W. D. Moncrief, Mrs. L. Lawrence, Mrs. R. Finlay, Mrs. S. Hogg, Mrs. H. Brown, Mrs. B. Cunningham, Miss Ruby Cunningham, Miss Vivian Brown, Mrs. W. Moncrief, Mrs. W. G. Waterman, Mrs. A. Hewitt, Mrs. K. Moncrief, Mrs. R. Downs, Lila and Keith McElroy of Keene, Margaret and John Waterman, Greta Moncrief, Connie Downs, Elmer and Edgar Hogg, Mae Moncrief, Orville Moncrief, Lloyd Moncrief and Olive Moncrief.

Wave Lengths

Station	Metres	Kilocycles
CRCT Toronto	312	960
CKCL Toronto	517	580
CKNC Toronto	291	1030
CKLW Windsor ...	555.6	540
CFCF Montreal ...	391	600
CRCO Ottawa	...	880
CFRB Toronto	434	690
CKAC Montreal ...	411	730
CHNC Toronto	357	840
CKCO Ottawa	...	1010
KDKA Pittsburg ..	306	980
KMOX St Louis ..	275	1090
WABC New York ..	349	860
WTIC Hartford ..	382.5	1060
WGR Buffalo	545	550
WBBM Chicago ...	389	770
WBEN Buffalo	333	900
WEAF New York ..	454	660
WGY Schenectady.	379	790
WKBW Buffalo ...	302	1480
WJZ New York ...	394	760
WJR Detroit	400	750
WLW Cincinnati ..	428	700
WMAQ Chicago ...	447	670
WTAM Cleveland ..	280	1070

VANSICKLE.

Mr. Gesser, of Walkerton, and Miss Ruth Jones, of Marmora, spent Tuesday evening the guests of Miss Jean Sopha.

Mr. Harry Vansickle has moved his engine to North Marmora, where he will start to thresh.

Mr. Roy Althouse spent Tuesday at Oak Lake.

Miss Maurice Sopha is spending two months with her grandmother, Mrs. J. Hurl, of Port Hope.

The many friends of Miss Beatrice Vanvolkenburg will be glad to hear she has been successful in passing her first form examinations.

Miss Edna Vansickle is spending a week with Mr. and Mrs. Arthur Carman.

Mrs. Robins has returned to her home after spending a month with her daughter, Mrs. Alex. McLarlin.

Messrs. Hugh and Alex. Imes spent a day at their cottage.

Miss Bernice Kelch spent a couple of weeks with her grandparents, Mr. and Mrs. Martin Ellis.

Mr. and Mrs. Bell, of Toronto, are camping at Deer Lake.

Having long since transcended its national status the Canadian National Exhibition is now an annual international display of the natural and manufactured products of many nations, an educational institution of unquestioned merit and an industrial stimulant without an equal in any other annual exhibition anywhere.

Hall's Bridge

Miss Norah Endicott, of Lindsay, is the guest of Mrs. Art Smith.

On Tuesday the Buckhorn and Selwyn ball teams played a game at the 16th concession, the result being a win for Buckhorn, 8-2.

While bathing off the shore of Sandy Lake Miss Juby, of Peterborough, was struck by a piece of shell thrown by her brother. A severely bruised eye and a cut on the upper eyelid was inflicted. After the wounds had been dressed she was able to return home.

On August 10, a daughter was born to Mr. and Mrs. Steve Taylor, of Curve Lake.

CANADIAN DEPARTMENT STORES LIMITED

HALF-A-DAY
HALF-A-DOLLAR SALE
Store Closes Wednesday at 12.30

Men's Naincheck Combs Button and buttonless. Sizes 36 to 44. **Suit 50c** —Main Floor C.D.S

Boys' Long Khaki Pants Sturdy duck, belt loops, cuff bottoms. Sizes 24 to 34. **Pair 50c** —Main Floor, C.D.S

Men's Cotton Hose In fancy patterns. Sizes 10 to 11½. **4 Pairs 50c** —Main Floor, C.D.S

Women's Slippers Chrome - tanned leather soles. Cuban heels. Sizes 3 to 7. Black only. **Pair 50c** —Main Floor C.D.S

Printed Cotton Pique Smart for late Summer frocks and child's school dresses. 36 inches wide. **2 Yards 50c** —Main Floor, C.D.S

Women's Hoover Aprons Of linene (cotton) in brown, blue and green. Medium and large sizes. **Each 50c** —Main Floor C.D.S

Women's House Frocks Smart cotton prints. Attractive styles. Sizes 36 to 44. **Each 50c** —2nd Floor, C.D.S

Children's Print Frocks Organdy trim. Pastel shades. Sizes 2 and 4 years only. **Each 50c** —2nd Floor, C.D.S

Gay Colored Chintz For drapes, cushions, etc. Limited quantity. **5 Yards 50c** —2nd Floor, C.D.S

Terry Towelling Striped Towelling, 16 inches wide. **3 Yards 50c** —Main Floor C.D.S

Earthenware Teapots English, 7-cup size, brown with green or blue trim. **Each 50c** —Basement, C.D.S.

Ironing Pad and Cover Standard size with sturdy cover and lace attached. **2 for 50c** —Main Floor, C.D.S

C.D.S. GROCETERIA

HOME GROWN **Tomatoes 3 lbs. 12c**

COOKED CORNED **Beef lb. 15c**

EXTRA SPECIAL! GOVERNMENT INSPECTED **Round Steak lb. 15c**

EATON'S SPECIAL BLEND **Tea lb. 39c** 2 Lbs. to a Customer

ROSE BRAND **Weiners lb. 15c**

CANADIAN DEPARTMENT STORES LIMITED

TUESDAY'S RADIO PROGRAMS

KEY TO CLASSIFICATION:

1—Dance. 2—Concert. 3—News. 4—Vocal. 5—Sport. 6—Comedy. 7—Drama. 8—Band 9—Symphony. 10—Variety 11—Instru Trio. 12—Speaker 13—Organ. 14—Children. 15—Miscellan.

(DAYLIGHT SAVING TIME)

4.45 P.M.
15—WEAF—The Lady Next Door.
15—CRCT—Adventures on Mystery Island.

5.00 P.M.
11—WEAF—Blue Room Echoes.
4—CFRB—Jerry Cooper.

5.15 P.M.
15—WABC—The Playboys.

5.30 P.M.
14—CRCT—The Tattered Man.
4—WJZ—Jackie Heller, Tenor.

5.45 P.M.
3—CRCT—Barron's Sport Column.
14—WEAF—Nursery Rhymes.
14—WJZ—Orphan Annie.
15—CFRB—Chansonette.

6.00 P.M.
4—WJZ—Dorothy Page.
4—CFRB—Charles Carlile.

6.15 P.M.
10—WABC—Bobby Benson and Sunny Jim.
1—WJZ—Ramon Ramos' Tango Orch

6.35 P.M.
4—WEAF—Mary Small
1—WABC—Sam Robbins' Orch.
11—CFRB—Jim Hunter

6.45 P.M.
4—WEAF—Mid-Week Hymn sing
3—CRCT—Lowell Thomas

7.00 P.M.
5—WEAF—Baseball Resume.
15—WJZ—Ivory Stamp Club.
5—CFRB—Beale Street Boys.

7.15 P.M.
4—WJZ—Tintype Tenor.
6—WEAF—Gene and Glen
6—CFRB—Wayside Cottage.

7.30 P.M.
12—CFRB—Mining Broadcaster.
3-10-CRCT—News and Beautiful Lady.
4—WABC—Peter Biljo's orch
11—WEAF—Picken Sisters

7.45 P.M.
6—CRCT—Frank Buck.
3—WABC—Boake Carter.
3—WEAF—Sisters of Skillet.
1—CFRB—Luigi Romanelli's Orch.

8.00 P.M.
1—CRCT—Frank Cott's Orch
4-1-WEAF—Phil Duey and Lee Reisman's Orch.
15—WABC—Lavender and Old Lace
1—WJZ—Henry King's Orchestra.

8.30 P.M.
1—WJZ—Goldman's Band
10—CFRB—Big Hollywood Show.
1—WEAF—Wayne King's Orch.

9.00 P.M.
10—WJZ—Musical Memories
10—CRCT—Violons and Violoncelles.
15—CFRB—George Givot
9—WEAF—Duluth Symphony Orch.

9.30 P.M.
15—CFRB—Boquet of Memories
15—CRCT—Edgar Stone.
9—WJZ—Symphony Orch.
1—WABC—Richard Himber's Orch.
10—WEAF—Socony-land Sketches.

10.00 P.M.
1—CRCM—Mart Kenny's Orch
10—CRCT—Palmolive Beauty Theatre.
10—CFRB—The Troopers.

10.30 P.M.
11—CFRB—Melodie Swings.
1—WJZ—Tim Ryan's Rendezvous.

11.00 P.M.
3—CRCT—News.
1—WJZ—Orlando's Ensemble.
7—WEAF—Dramatic Sketch.

11.15 P.M.
1—CFRB—Luigi Romanelli's Orch.
4—WJZ—Robert Royce.
10—CRCT—Marching Along.
1—WEAF—Jack Berger's Orch

11.30 P.M.
1—WJZ—Rudy Vallee's Orch
9-1-CRCT—News and Sammy Kay's Orch.
1—WEAF—Carl Hoff's Orch.

12.00 MIDNIGHT.
1—WEAF—Eric Madriguera's Orch
1—WJZ—Buddie Rogers
1—WABC—Harry Sosnik's Orch.

WEDNESDAY'S RADIO PROGRAMS

12.00 NOON.
4—CRCT—Al and Lee Reiser.
4—WABC—Betty Barthell.

12.30 P.M.
1—CFRB—Al Kavelin's Orch.
4—CRCT—Vic and Sade.
4—WEAF—Merry Madcaps.

3.00 P.M.
11—CFRB—The Romany Trail.
15—CRCT—Two Seats in Balcony.

3.00 P.M.
15—WEAF—Dreams Come True.
11—CFRB—La Forge Musicale.

4.00 P.M.
1—WJZ—Betty and Bob.
15—CFRB—On Village Green.
10—CRCT—Pop Concert.

4.45 P.M.
11—CFRB—The Instrumentalists.
15—CRCT—Adventures of Mystery Land.
9—WJZ—Chicago Symphony Orch.

5.00 P.M.
4-1-CFRB—Jack Brooks and Orch.
1—WEAF—Ted Black's Orch.

5.30 P.M.
4—WJZ—Jackie Heller, Tenor.
14—CRCT—Old Jim Bridger.

5.45 P.M.
14—WABC—Gordon, Dave, Bunny.
14—WJZ—Orphan Annie.

6.00 P.M.
4—CFRB—Trio Guitar.
1—CRCT—Al Pearce and His Gang.
12—WJZ—Education in News.

6.15 P.M.
4—WJZ—Yascha Davidoff, 'cello.
15—WEAF—Landt Trio and White.
15—WABC—Bobby Benson and Sunny Jim.

6.35 P.M.
10—CRCT—Three X Sisters.
1—WEAF—Horatio Zitos' Orch.

6.45 P.M.
8—CRCT—Lowell Thomas.
10—CFRB—Varieties.
5—WABC—Peter Biljo's Orch.

7.00 P.M.
1—WJZ—Johnny Johnson's Orch.
10—WABC—Enzo Aita, Household Music Box.
1—CFRB—Gene Kardos' Orch.
5—WEAF—Baseball Resume.

7.15 P.M.
10—WEAF—Gene and Glenn.
1—CFRB—Leon Belasco and Orch.

7.30 P.M.
12—CFRB—Mining Broadcaster.
3-10-CRCT—News and Silhouettes Marines.
4—WEAF—Lillian Bucknam.
4—WJZ—Irene Rich
4—WABC—Paul Keast.

7.45 P.M.
4—CRCT—Frank Buck.
15—WEAF—Sisters of Skillet.
1—CFRB—Luigi Romanelli's Orch.
3—WABC—Boake Carter.

8.00 P.M.
11—WABC—Spitalny Ensemble.
3—CFRB—Frontpage Headlines.
6—CRCT—Jack Pearl.
7—WJZ—Ernie Madriguera's orch.

8.15 P.M.
11—CFRB—Emery Deutsch and his Violin

8.30 P.M.
12—CRCT—Fundy Fantasy
4—WJZ—Igor Gorin
10—CFRB—Broadway Vanities.
1—WEAF—Wayne King's Orch.

8.45 P.M.
5—WJZ—Sport Stories.
7—WLW—Monkey Hollow, comedy.

9.00 P.M.
10—CRCT—Harmony Highway.
9—CFRB—Detroit Symphony Orch.
10—WEAF—Town Hall To-night.
1—WJZ—Goldman's Band.

9.30 P.M.
15—CKNC—Say It With Music.
1—CRCT—Goldman Band.

10.00 P.M.
1—WEAF—Guy Lombardo's Orch.
15—CRCT—Evangeline.
15—CFRB—Salute.
15—WABC—Broadcast From Byrd.
1—WJZ—Eddie Duchin's Orch.

10.30 P.M.
1—CFRB—Melody Masterpieces.
1—CRCT—George Olsen's Orch.
1—WJZ—Harry Richman.

11.00 P.M.
11—WJZ—Picken Sisters.
2—CRCT—News.
4—WABC—Nick Lucas.
1—WEAF—Harry Meyer's Orch.

11.15 P.M.
1—CFRB—Little Jack Little's Orch.
4—WJZ—Robert Royce.
15—CRCT—Voice of Romance.

11.30 P.M.
10—WEAF—Radio Forum.
1—WJZ—Don Bestor's Orch.
3-1-CRCT—News; McLean's Orch.

12.00 MIDNIGHT
1—WABC—Red Nichols' Orch.
1—WEAF—Buddy Rogers Orch.
1—WJZ—Samuel Watkin's Orch.

After Sundown
A FAIRYLAND . . . OF FUN

Although primarily and basically an industrial, cultural and agricultural Exhibition, the "Show Window of the Nations" is a rendezvous of merrymakers after sundown.

The colossal pageant, with a cast of 1500 costumed actors depicting the evolution of our Dominion from the wilderness Cartier discovered until to-day, is an arresting array of brilliance and colour, a vivid portrayal of the development of this great Dominion.

The merry mile-long midway of thrills, of strange sights and weird sounds, is a fun-fair for young and old; and as a grand finale, glittering domes, towers and fagentils of the Exhibition's magnificent display palaces pierce a multi-colored sky afire with brilliant illuminations and crashing, booming, sparkling pyrotechnics. Education, recreation and fun for everyone, that's your Exhibition. This is the big year.

Colonel P. H. Bascom, President — Howard A. Hughes, General Manager

1834 · TORONTO · CENTENARY · YEAR · 1934

CANADIAN NATIONAL EXHIBITION TORONTO AUG. 24-TO-SEPT. 8

1934 Exhibition Is The 89th Annual Show

Important Factor Making District Farming Centre

Peterborough Exhibition, Which Opens Its Gates Next Week, Was First Started in 1845 as One-Day Fair in Central Park.

NOW COMMUNITY'S OLDEST INSTITUTION EVER INCREASED ITS SCOPE AND VALUE

Ranks as One of the Four Class "A" Fairs in the Province—To-day It Stands as a Symbol of Co-operation and Sacrifice.

When the Peterborough Industrial Exhibition opens its gates at noon Tuesday, August 21, to the crowds which will eagerly probe its wonders, it will be for its 89th annual show.

The Exhibition, which is of so much importance to Peterborough and district, was founded in 1845. The late Frank Dobbin, the city's historian, termed it "the community's oldest institution," and he emphasized its ever-increasing scope and value as an enterprise of progress.

Although nearing the century mark in years, the Exhibition carries its age lightly. It has experienced good years and bad years, depressions and booms, crop failures and bountiful harvests, and still, through it all, has moved steadily forward in its definite purpose of assisting agriculture

Important Factor.

It is agreed that the Exhibition has been an important factor in making this district one of the richest and most enterprising agricultural centres in Ontario. It encourages and rewards the best in farming, presenting the successful agriculturist with an opportunity to display the improved results of his effort and genius and impress others to adopt like methods and gain similar benefits.

The Peterborough Exhibition is large enough to be important, but small enough to be friendly. In its friendliness it resembles the village fair. Not only does farmer converse with farmer, exchanging wise opinion on crops, livestock and poultry, but at the Exhibition, too, farmer and city man meet and the importance of their common interest, the improvement of agriculture, is stressed on every hand.

Symbol of Co-operation.

But the Exhibition did not become what it is without effort—it is a symbol of co-operation and sacrifice. City men and farmers have given unstinting service to the show down through the years. It is an institution of which Central Ontario, and particularly Peterborough, may well be proud.

The foundations of the Exhibition were laid back in 1845 when a small group saw the need, as Mr. Dobbin sets forth, "It was established with the object of encouraging the bringing in and raising of cattle, horses and stock of improved breeds and the general improving of methods of agriculture."

It has passed through many stages of growth and been known by several names. First, it was the West Riding of Peterborough Agriculture Society and was a one-day fair that held forth at Central Park, now Confederation Square. Even the province recognized its worth and made a small grant to assist its work. Later it was renamed the Midland Central Fair, and finally the Peterborough Industrial Exhibition.

Growth Since War.

Since the war the Exhibition has made its greatest growth. In 1918, the first marked changes and improvements were made. That summer old-time work "bees" were held. Farmers voluntarily brought in their teams and graded the grounds, while other members of the Exhibition Board toiled straightening fences and doing other necessary work. At this period, for three successive years, every member of the directorate donated ten dollars each to assist in defraying the expense of improving the grounds.

New fences were built, new gates erected. In 1920 the handsome manufacturers' building was built by the manufacturers of the city. Year by year new buildings were put up, cow barns, horse barns, poultry building, rest-rooms and secretary's office. During this period of marked expansion more than a dozen permanent buildings were erected.

Funds Subscribed.

All the funds for these buildings were raised by public subscription. Most of the lumber was purchased from the Department of National Defence and it had been formerly used by the 93rd Battalion.

The Exhibition Grounds have an area of 30 acres and can accomodate with comfort a crowd of 15,000. Showmen from all points agree that it has the finest exhibition "plant" of any city in Canada. This is particularly true of its smooth, half-mile race track. Spectators have a clear view of the whole track and miss no action of the speeding horses as they battle for position.

It has a cement, all covered grandstand which will seat 3,000. This grandstand is 260 feet long and more than ten years ago replaced the old 60-foot stand. Beneath the fine new grandstand are dressing rooms for the entertainers who each year thrill the crowds with their sensational acts.

Valued at $75,000.

It is estimated the whole equipment at the Exhibition Grounds has a value of at least $75,000.

Recognition of the outstanding growth of the Peterborough Exhibition came two years ago when the Federal Department of Agriculture gave the local Exhibition Class A rating. There are only three other shows in Ontario—Toronto, Ottawa and London—With Class A rating.

Marmora Engages New School Staff

MARMORA, Aug. 14.—(Examiner Correspondent.) — The staff of Marmora Continuation school has been engaged for the coming year. Hundreds of applications received for vacant positions made selection difficult.

Mr. E. J. Gale has been engaged as principal. He will teach mathematics and science. Mr. Alan Smith of Millbrook, will be assistant teacher of mathematics and science. Miss P. Wilson of Garden Hill is the only member of last year's staff to return. The other teacher it is expected, will be Miss Farley of Ottawa. She will teach Latin and Art and such other subjects as may be arranged. The acceptance of her application awaits confirmation.

CLARK CHOSEN TAX COLLECTOR

Trustees Appointed for Pontypool Community Park at Council Meeting.

COMMUNICATIONS READ

BETHANY, Aug. 14.—(Examiner Correspondence). — The Manvers Council met Friday with all members present and the reeve in the chair. The following communications were received and read:

From W. H. Hooper, giving suggested names for trustees for the Memorial Park, Pontypool.

From the Consolidated Casualty Insurance Company, as to the state of the bridge near Janetville station.

From the Board of Health in the city of Guelph, as to the discharge of district health officers. On motion, no action was taken.

From the Department of Highways, with auditors' report of expenditure on roads in township in 1933.

From James R. Shea, with notice of equalization of School Sections Nos. 11, 15, 19, 20, by the assessors of the townships of Cavan, Clarke, Darlington and Manvers.

Cumiskey-Neals — That the following were appointed trustees of the Pontypool Community Memorial Park for three years: W. H. Hooper, Bert. Richardson, T. E. Cain; for two years; Dr. McNeil and William Rennie; and that the representatives of this Council be on the board for this year.

The estimates for several rates were very carefully considered and the results were embodied in the by-laws.

By-law No. 1103, to appoint J. J. Clark collector of rates and taxes for 1934, was passed.

By-law No. 1104, to levy county rate 11 9-10 mills on the dollar, township rate 4 7-10 mills on the dollar and general school rate 5 8-10 mills on the dollar, passed.

By-law No. 1105, to levy a trustee rate in the several sections of the township for 1934, was passed.

Skuce-Neals — That cheques be drawn and signed by the reeve and treasurer for the following amounts: Manvers Muncipal Telephone System, maintenance, $300; Hydro-Electric Power Commission, lighting Town Hall, $11.33; Hydro-Electric Power Commission, street lighting, Bethany, $47.35; Hydro-Electric, street lighting, Pontypool, $31.65; Clarence Neals, sheep worried by dogs, $35; John Payne, sheep worried by dogs, $14; John Shackleton, sheep worried by dogs, $5; Reginald Palmer, $6; James R. Shea, equalization of S. S. Nos. 11, 15, 19, 20, $12; W. L. Rowan, cement for sidewalk in Bethany, $14.30; Fred. Fallis, work on sidewalk in Bethany, $24.30; McCalpine McGill, work on sidewalk in Janetville, $35; A. B. Sisson, road superintendent, vouchers Nos. 4, 5, 6, $3,453.15.

Boggs-Skuce—That the Council adjourn, to meet on Thursday, September 6, at one o'clock p.m.

Weddings

ARCHER—BEGGS.

JANETVILLE, Aug. 14.—(Examiner Correspondence).—A marriage of interest to many in the Janetville vicinity was performed in Carlton Street United Church, Toronto, on Wednesday, when Estella Beggs, daughter of the late Mr. George Beggs and Mrs. Beggs, all well-known former citizens of Janetville, was united in the bonds of matrimony to Mr. Chester Archer, son of Mr. and Mrs. E. Archer, of Toronto. The ceremony was performed by Rev. Crossley Hunter.

Following a short honeymoon trip to Niagara Falls and other points, the happy couple will take up residence in Dewhurst boulevard, Toronto. A host of former friends at Janetville extend best wishes to the young couple.

WRIGHT—FOUND.

YELVERTON, Ont., Aug. 14. — (Examiner Correspondence). — A quiet but pretty wedding of wide interest took place on Saturday afternoon at the home of Mr. and Mrs. Charles Pound, Little Britain, when their daughter, Ada Acy, was united in matrimony to Ernest Robinson Wright, son of Mrs. Richard Wright and the late Mr. R. Wright, of Yelverton. The ceremony was performed on the beautiful lawn at the bride's home by Rev. J. G. McKee, of Little Britain.

The bride approached the ceremonial scene on the arm of her father, carrying a beautiful bouquet of roses and sweet peas, to the strains of Lohengrin's Wedding March, played by her sister-in-law, Mrs. Ross Pound. She was daintily attired in a gown of eggshell pink sheer crepe cut in long lines with elbow length puffed sleeves. She also wore a pretty bandeau of pink flowers and matching accessories.

Miss Marion Lee, niece of the bride, acted as flower girl and carried a bouquet of pink and white gladioli. She wore a pretty maize organdie frock and hat. Little Charlie Gorrill, nephew of the bride, was the groom's ring-bearer. During the signing of the register Lloyd Pound, brother of the bride, played "The Perfect Day."

Following the ceremony a buffet luncheon was served to twenty-five guests. The happy young couple left by motor for a short honeymoon. The bride travelled in a navy crepe fitted swagger suit and white accessories. On returning they will take up residence at Yelverton.

Probe Woman's Death In Auto Collision

BROCKVILLE, Ont., Aug. 14 (CP)—An inquest has been ordered in the case of Mrs. Charles G. Bolton, aged 55, of New Dublin, fatally injured on Saturday night when the car driven by her husband met in collision with another car driven by George Power, Brockville, on No. 29 Highway, two miles north of here.

Found crouched beneath the dash board of the car after the accident, she died in hospital an hour afterwards.

Her husband, Charles Bolton, suffered a fracture of the right arm, concussion, together with severe bruises and lacerations about the face and legs, while their daughter, Evelyn, was cut and bruised about the head, body and legs. Both are in the General Hospital.

George Power, driver of the other car, was also removed to the hospital, but was able to leave that institution on Sunday. His car overturned in the ditch and was destroyed by fire, Power being removed from the machine with difficulty.

E. G. HAND BUYS REVIEW PLANT

Review Printing Company's Plant is Sold by A. H. Stratton.

FOUNDED IN 1853

The Review Printing Company, one of the oldest establishments in the city, recently changed management. A. H. Stratton, manager of the Review since 1917, has been succeeded in that capacity by E. G. Hand, formerly of Toronto.

The Review was founded in 1853. At one time a weekly paper was published and later a daily. Mr. Stratton purchased the old Daily Times and combined it as a publication with the Review. Later The Examiner purchased the Review, but Mr. Stratton continued its business of job printing.

The new manager, Mr. Hand, was born into the printing business, his father, the late E. D. Hand, being proprietor of the Fenelon Falls Gazette. Later Mr. Hand was connected with the Cobalt Citizen, the New Liskeard News and the Northern Miner.

Fraserville L.A.

Members Are Entertained at Home of Mrs. Richard Moncrief—Finish Quilt.

FRASERVILLE, Aug. 14.—(Examiner Correspondence)—A very pleasant afternoon was spent at the home of Mrs. Richard Moncrief on Wednesday when she entertained the members of the Fraserville Ladies' Aid.

The meeting was in charge of Group "A"

Miss Alita Moore gave a reading, "The Missionary Hen."

The president, Mrs. Ray Finlay, then took charge of the meeting and the usual business discussion followed.

During the afternoon a quilt was completed for Mrs. A. Hewitt.

A bountiful supper was served on the lawn which brought a very enjoyable afternoon to a close.

Among those present were: Mrs. John Moore, Miss Alita Moore, Mrs. B. Snelgrove, Mrs. Snelgrove, Sr., Mrs. W. D. Moncrief, Mrs. L. Lawrence, Mrs. R. Finlay, Mrs. S. Hogg, Mrs. H. Brown, Mrs. B. Cunningham, Miss Ruby Cunningham, Miss Vivian Brown, Mrs. W. Moncrief, Mrs. W. G. Waterman, Mrs. A. Hewitt, Mrs. K. Moncrief, Mrs. R. Downs, Lila and Keith McElroy of Keene, Margaret and John Waterman, Greta Moncrief, Connie Downs, Elmer and Edgar Hogg, Mae Moncrief, Orville Moncrief, Lloyd Moncrief and Olive Moncrief.

Wave Lengths

Station	Metres	Kilocycles
CRCT Toronto	313	960
CKCL Toronto	517	580
CKNC Toronto	291	1030
CKLW Windsor ...	555.6	540
CFCF Montreal ...	391	600
CROO Ottawa	...	880
CFRB Toronto	434	690
CKAC Montreal ...	411	730
CHNC Toronto	357	840
CKCO Ottawa	...	1010
KDKA Pittsburg ..	306	980
KMOX St. Louis ..	275	1090
WABC New York ..	349	860
WTIC Hartford ..	382.5	1000
WGR Buffalo	545	550
WBBM Chicago ...	389	770
WBEN Buffalo	333	900
WEAF New York ..	454	660
WGY Schenectady.	379	790
WKBW Buffalo ...	302	1480
WJZ New York ...	394	760
WJR Detroit	400	750
WLW Cincinnati ..	428	700
WMAQ Chicago ...	447	670
WTAM Cleveland ..	390	1070

VANSICKLE.

Mr. Gesser, of Walkerton, and Miss Ruth Jones, of Marmora, spent Tuesday evening the guests of Miss Jean Sopha.

Mr. Harry Vansickle has moved his engine to North Marmora, where he will start to thresh.

Mr. Roy Althouse spent Tuesday at Oak Lake.

Miss Maurice Sopha is spending two months with her grandmother, Mrs. J. Hurl, of Port Hope.

The many friends of Miss Beatrice Vanvolkenburg will be glad to hear she has been successful in passing her first form examinations.

Miss Edna Vansickle is spending a week with Mr. and Mrs. Arthur Carman.

Mrs. Robins has returned to her home after spending a month with her daughter, Mrs. Alex. McLarlin.

Messrs. Hugh and Alex. Imes spent a day at their cottage.

Miss Bernice Kelch spent a couple of weeks with her grandparents, Mr. and Mrs. Martin Ellis.

Mr. and Mrs. Bell, of Toronto, are camping at Deer Lake.

Having long since transcended its national status the Canadian National Exhibition is now an annual international display of the natural and manufactured products of many nations, an educational institution of unquestioned merit and an industrial stimulant without an equal in any other annual exhibition anywhere.

Hall's Bridge

Miss Norah Endicott, of Lindsay, is the guest of Mrs. Art Smith.

On Tuesday the Buckhorn and Selwyn ball teams played a game at the 16th concession, the result being a win for Buckhorn, 8-2.

While bathing off the shore of Sandy Lake Miss Juby, of Peterborough, was struck by a piece of shell thrown by her brother. A severely bruised eye and a cut on the upper eyelid was inflicted. After the wounds had been dressed she was able to return home.

On August 10, a daughter was born to Mr. and Mrs. Steve Taylor, of Curve Lake.

CANADIAN DEPARTMENT STORES LIMITED

HALF-A-DAY HALF-A-DOLLAR SALE

Store Closes Wednesday at 12.30

Men's Naincheck Combs — Button and buttonless. Sizes 36 to 44. **Suit 50c** —Main Floor C.D.S

Boys' Long Khaki Pants — Sturdy duck, belt loops, cuff bottoms. Sizes 24 to 34. **Pair 50c** —Main Floor, C.D.S

Men's Cotton Hose — In fancy patterns. Sizes 10 to 11½. **4 Pairs 50c** —Main Floor, C.D.S

Women's Slippers — Chrome - tanned leather soles. Cuban heels. Sizes 3 to 7. Black only. **Pair 50c** —Main Floor C.D.S

Printed Cotton Pique — Smart for late Summer frocks and child's school dresses. 36 inches wide. **2 Yards 50c** —Main Floor, C.D.S

Women's Hoover Aprons — Of linene (cotton) in brown, blue and green. Medium and large sizes. **Each 50c** —Main Floor C.D.S

Women's House Frocks — Smart cotton prints. Attractive styles. Sizes 36 to 44. **Each 50c** —2nd Floor, C.D.S

Children's Print Frocks — Organdy trim. Pastel shades. Sizes 2 and 4 years only. **Each 50c** —2nd Floor, C.D.S

Gay Colored Chintz — For drapes, cushions, etc. Limited quantity. **5 Yards 50c** —2nd Floor, C.D.S.

Terry Towelling — Striped Towelling, 16 inches wide. **3 Yards 50c** —Main Floor C.D.S

Earthenware Teapots — English, 7-cup size, brown with green or blue trim. **Each 50c** —Basement, C.D.S.

Ironing Pad and Cover — Standard size with sturdy cover and lace attached. **2 for 50c** —Main Floor, C.D.S

C.D.S. GROCETERIA

HOME GROWN **Tomatoes 3 lbs. 12c**

COOKED CORNED **Beef lb. 15c**

EXTRA SPECIAL! GOVERNMENT INSPECTED **Round Steak lb. 15c**

EATON'S SPECIAL BLEND **Tea lb. 39c** 2 Lbs. to a Customer

ROSE BRAND **Weiners lb. 15c**

CANADIAN DEPARTMENT STORES LIMITED

TUESDAY'S RADIO PROGRAMS

KEY TO CLASSIFICATION:

1—Dance. 2—Concert. 3—News. 4—Vocal. 5—Sport. 6—Comedy. 7—Drama. 8—Band. 9—Symphony. 10—Variety 11—Instru. Trio. 12—Speaker 13—Organ. 14—Children. 15—Miscellan.

(DAYLIGHT SAVING TIME)

4.45 P.M.
15—WEAF—The Lady Next Door.
15—CRCT—Adventures on Mystery Island.

5.00 P.M.
11—WEAF—Blue Room Echoes.
4—CFRB—Jerry Cooper.

5.15 P.M.
15—WABC—The Playboys.

5.30 P.M.
14—CRCT—The Tattered Man.
4—WJZ—Jackie Heller, Tenor.

5.45 P.M.
3—CRCT—Barron's Sport Columns.
14—WEAF—Nursery Rhymes.
14—WJZ—Orphan Annie.
15—CFRB—Chansonette.

6.00 P.M.
4—WJZ—Dorothy Page.
4—CFRB—Charles Carlile.

6.15 P.M.
10—WABC—Bobby Benson and Sunny Jim.
1—WJZ—Ramon Ramos' Tango Orch.

6.35 P.M.
4—WEAF—Mary Small
1—WABC—Sam Robbins' Orch.
11—CFRB—Jim Hunter

6.45 P.M.
4—WEAF—Mid-Week Hymn Sing
3—CRCT—Lowell Thomas

7.00 P.M.
5—WEAF—Baseball Resume.
15—WJZ—Ivory Stamp Club.
5—CFRB—Beale Street Boys.

7.15 P.M.
4—WJZ—Tintype Tenor.
6—WEAF—Gene and Glen
6—CFRB—Wayside Cottage.

7.30 P.M.
12—CFRB—Mining Broadcaster.
3-10-CRCT—News and Beautiful Lady.
4—WABC—Peter Billjo's orch
11—WEAF—Picken Sisters

7.45 P.M.
6—CRCT—Frank Buck.
2—WABC—Boake Carter.
3—WEAF—Sisters of Skillet.
1—CFRB—Luigi Romanelli's Orch.

8.00 P.M.
1—CRCT—Frank Cott's Orch.
4-1-WEAF—Phil Duey and Lee Reisman's Orch.
15—WABC—Lavender and Old Lace
1—WJZ—Henry King's Orchestra.

8.30 P.M.
1—WJZ—Goldman's Band.
10—CFRB—Big Hollywood Show.
1—WEAF—Wayne King's Orch.

9.00 P.M.
10—WJZ—Musical Memories
10—CRCT—Violons and Violoncelles.
15—CFRB—George Givot
9—WEAF—Duluth Symphony Orch.

9.30 P.M.
15—CFRB—Boquet of Memories
15—CRCT—Edgar Stone.
9—WJZ—Symphony Orch.
1—WABC—Richard Himber's Orch.
10—WEAF—Socony-land Sketches.

10.00 P.M.
1—CRCM—Mart Kenny's Orch
10—CRCT—Palmolive Beauty Theatre.
10—CFRB—The Troopers.

10.30 P.M.
11—CFRB—Melodic Strings.
1—WJZ—Tim Ryan's Rendezvous.

11.00 P.M.
3—CRCT—News.
1—WJZ—Orlando's Ensemble.
7—WEAF—Dramatic Sketch.

11.15 P.M.
1—CFRB—Luigi Romanelli's Orch.
4—WJZ—Robert Royce.
10—CRCT—Marching Along.
1—WEAF—Jack Berger's Orch

11.30 P.M.
1—WJZ—Rudy Valler's Orch
3-1-CRCT—News and Sonny Kay's Orch.
1—WEAF—Carl Hoff's Orch.

12.00 MIDNIGHT.
1—WEAF—Eric Madriguera's Orch
1—WJZ—Buddie Rogers
1—WABC—Harry Sosnik's Orch.

11.00 A.M.
15—WABC—Bobby Benson and Sunny Jim.

6.35 P.M.
10—CRCT—Three X Sisters.
1—WEAF—Horatio Zitos' Orch.

6.45 P.M.
8—CRCT—Lowell Thomas.
10—CFRB—Varieties.
5—WABC—Peter Billjo's Orch.

7.00 P.M.
1—WJZ—Johnny Johnson's Orch.
10—WABC—Enzo Aita, Household Music Box.
1—CFRB—Gene Kardos' Orch.
5—WEAF—Baseball Resume.

7.15 P.M.
10—WEAF—Gene and Glenn.
1—CFRB—Leon Belasco and Orch.

7.30 P.M.
12—CFRB—Mining Broadcaster.
3-10-CRCT—News and Silhouettes Marines.
4—WEAF—Lillian Bucknam.
4—WJZ—Irene Rich
4—WABC—Paul Keast.

7.45 P.M.
4—CRCT—Frank Buck.
15—WEAF—Sisters of Skillet.
1—CFRB—Luigi Romanelli's Orch.
3—WABC—Boake Carter.

8.00 P.M.
11—WABC—Spitalny Ensemble.
3—CFRB—Frontpage Headlines
6—CRCT—Jack Pearl.
7—WJZ—Ernie Madriguera's orch.

8.15 P.M.
11—CFRB—Emery Deutsch and his Violin

8.30 P.M.
12—CRCT—Fuzzy Paraney
4—WJZ—Igor Gorin
10—CFRB—Broadway Vanities.

9.00 P.M.
1—WEAF—Wayne King's Orch.

9.45 P.M.
5—WJZ—Sport Stories.
7—WLW—Monkey Hollow, comedy.

9.00 P.M.
10—CRCT—Harmony Highway.
9—CFRB—Detroit Symphony Orch.
10—WEAF—Town Hall To-night.
1—WJZ—Goldman's Band.

9.30 P.M.
15—CKNC—Say It With Music.
1—CRCT—Goldman Band.

10.00 P.M.
1—WEAF—Guy Lombardo's Orch.
15—CRCT—Evangeline.
15—CFRB—Salute.
15—WABC—Broadcast From Byrd.
1—WJZ—Eddie Duchin's Orch.

10.30 P.M.
1—CFRB—Melody Masterpieces.
1—CRCT—George Olsen's Orch.
1—WJZ—Harry Richman.

11.00 P.M.
11—WJZ—Picken Sisters
3—CRCT—News.
4—WABC—Nick Lucas.
1—WEAF—Harry Meyer's Orch.

11.15 P.M.
1—CFRB—Little Jack Little's Orch.
4—WJZ—Robert Royce.
15—CRCT—Voice of Romance.

11.30 P.M.
10—WEAF—Radio Forum.
1—WJZ—Don Bestor's Orch.
3-1-CRCT—News and McLean's Orch.

12.00 MIDNIGHT.
1—WABC—Red Nichols' Orch.
1—WEAF—Buddy Rogers Orch.
1—WJZ—Sammy Watkin's Orch.

After Sundown
A FAIRYLAND . . . OF FUN

Although primarily and basically an industrial, cultural and agricultural Exhibition, the "Show Window of the Nations" is a rendezvous of merrymakers after sundown.

The colossal pageant, with a cast of 1500 costumed actors depicting the evolution of our Dominion from the wilderness Cartier discovered until to-day, is an arresting array of brilliance and colour, a vivid portrayal of the development of this great Dominion.

The merry mile-long midway of thrills, of strange sights and weird sounds, is a fun-fair for young and old; and as a grand finale, glittering domes, towers and flagstaffs of the Exhibition's magnificent display palaces pierce a multi-colored sky afire with brilliant illuminations and crashing, booming, sparkling pyrotechnics. Education, recreation and fun for everyone, that's your Exhibition. This is the big year.

Colonel P. H. Bunnell, President — Elwood A. Hughes, General Manager

1834 · TORONTO · CENTENARY · YEAR · 1934

CANADIAN NATIONAL EXHIBITION TORONTO AUG. 24-TO-SEPT. 8

WEDNESDAY'S RADIO PROGRAMS

12.00 NOON.
4—CRCT—Al and Lee Reiser.
4—WABC—Betty Barthell.

12.30 P.M.
1—CFRB—Al Kavelin's Orch.
4—CRCT—Vic and Sade.
4—WEAF—Merry Madcaps.

2.00 P.M.
11—CFRB—The Romany Trail.
15—CRCT—Two Seats in Balcony.

3.00 P.M.
15—WEAF—Dreams Come True.
11—CFRB—Le Forge Musicale.

4.00 P.M.
1—WJZ—Betty and Bob.
15—CFRB—On Village Green.
10—CRCT—Pop Concert.

4.45 P.M.
11—CFRB—The Instrumentalists.
15—CRCT—Adventures of Mystery Land.
9—WJZ—Chicago Symphony Orch.

5.00 P.M.
6-1-CFRB—Jack Brooks and Orch.
1—WEAF—Ted Black's Orch.

5.30 P.M.
4—WJZ—Jackie Heller, Tenor.
14—CRCT—Old Jim Bridger.

5.45 P.M.
14—WABC—Gordon, Dave, Bunny.
14—WJZ—Orphan Annie.

6.00 P.M.
4—CFRB—Tito Guizar.
1—CRCT—Al Pearse and His Gang.
12—WJZ—Education in News.

6.15 P.M.
4—WJZ—Yascha Davidoff, bass.
15—WEAF—Landt Trio and White.

FIFTY-FOUR RINKS BATTLE FOR BOWLING HONORS

The Peterborough Examiner

HOME EDITION

VOL. LXXIII., No. 37 | PETERBOROUGH, WEDNESDAY, AUGUST 15, 1934 | PROBS.— Easterly winds, partly cloudy to-night and Thursday. | PRICE THREE CENTS

LABATT KIDNAPPERS ARE SILENT

Price of $1.70 Hundred Set for Milk

To-day

Short News Items Received By Examiner Over Direct C. P. Wire.

CORK, IRISH FREE STATE.—The farmers throughout Munster observed an hour's cessation from work to-day during the funeral of Jeremiah Lynch, the farmer who was killed in the battle between farmers and police in Cork Monday. Shopkeepers were asked to close their stores for most of the day.

--:--

TORONTO—Joseph Frollick, youthful Toronto robber, who escaped from Toronto jail by climbing over the yard wall several weeks ago, was sentenced by Magistrate Robert Browne, to an additional two years in penitentiary.

--:--

BAHIA, BRAZIL.—Five persons were drowned as the steamship Costa Pereira foundered in the River Sao Francisco, near Chiquechique, at midnight. They were the wife and three children of Predolino Xexes, an army officer, and their servant girl. The crew and all other passengers were saved. Ship and cargo were lost.

--:--

KITCHENER. — Two men and a United States automobile are being held near Buffalo in connection with the Cargill bank robbery, Inspetor Jordon of the Provincial Police stated to The Kitchener Record, over the long distance telephone from Walkerton at one o'clock this afternoon.

--:--

WELLAND, Ont., Aug. 15 (CP) — Fire broke out at the plant of the Canada Foundries and Forging, Limited, at noon to-day. Crowland Fire Department was called to aid the city force. The damage is expected to be over $60,000.

--:--

BELLEVILLE—Patrick Hughes, 85, Kaladar, who was seriously injured when struck by a motor car driven by Delbert Lewis of Fermoy, late Sunday, died in the Belleville Hospital late this afternoon. The body will be taken to his home for interment.

Whether an inquest will be held has not been decided.

--:--

KITCHENER.—Marion and Teddy Jasper, grandchildren of Mr. and Mrs. Alfred Jasper of Stratford, who were killed in an auto collision near here yesterday, spent a fairly comfortable night at St. Mary's Hospital and appear to be considerably improved to-day. Each is suffering from painful cuts and bruises, but the injuries are not thought to be as serious as at first believed.

--:--

LONDON, Ont.—Seven Provincial traffic officers and a special Provincial constable in this district lost their jobs as a result of the latest economy move of the Hepburn Government.

--:--

WASHINGTON.—President Roosevelt gave notice to-day that "chiselers" seeking to profiteer in food prices as a result of the drought would have to reckon with the Federal Government.

--:--

EAST WINDSOR.—The East Windsor Hotel will open in a few days in a building which has for some time been an undertaking establishment. It was formerly a hotel, but has not been used for that purpose for some years. This will be the eighth "standard hotel" opened in the city since the advent of open sale of beer. For some years not a hotel existed.

--:--

SARNIA.—Mary Pavey, 26, newspaper correspondent and stenographer at Alvinston, 22 miles south-east of here, was found dead in bed this morning, either the victim of foul play or suicide. The latter theory was advanced as the most logical. She lived alone, since her mother died last year. Reasons for suicide were not known. Provincial police and a coroner were investigating.

--:--

KINGSTON.—Signal honors being given to women this year includes the name of Mrs. R. O. Sweezy of Kingston, who will attend the convention of Philosophers being held in Cascho Slovakia early in September. The convention will be attended by leading philosophers from all over the world, with only two women invited; one from London, England, and Mrs. Sweezy.

--:--

HAMILTON.—When the milk wagon he was driving was struck by a C.N.R. freight train at the Sherman Avenue crossing early to-day, Tony Kwienk escaped with many bruises and a bad shaking up. He was travelling south and he did not observe the approaching train. The horse was killed and the wagon destroyed.

RETAIL PRICE IS INCREASED TO TEN CENTS

Milk Control Board Will Stand Behind New Code for Peterborough.

PRESENT PRICE $1.20.

All Milk Must Be Sold in Bottles—No Premiums or Discounts Allowed.

A general retail price of ten cents a quart for both raw and pasteurized milk with a basic price of $1.70 per hundred pounds to the producer was set in a code signed by producers and distributors of the Peterborough district and approved by the Ontario Milk Control Board at a sitting in the City Council chamber last night. The new prices will be effective to-morrow.

The signing of the code indicated the bringing to an end of chaotic conditions which have prevailed in the milk industry in this district for three years. With a quiet but continued price war being waged by raw milk distributors, pasteurized milk distributors, producer-vendors and other factions in the business, the retail price about the city has ranged from five to nine cents a quart. Although prices to the producers in other centers of Ontario have been, on the whole, maintained above the $1.50 level, the Peterborough producer has been receiving $1.20 up to the present.

More Than Sixty

Chairman of the Board, J. A. MacFeeters, with his able cohort, J. E. Houck, supervised the discussions and the drawing up of the code with firm hands. More than sixty producers and vendors heard pleas for sane and fair co-operation voiced by Mr. MacFeeters and Mr. Houck shortly after they convened at 8 o'clock. The two groups then divided for separate discussion and reassembled to give unanimous endorsation to the code designed tentatively by Secretary J. B. Nelson. Mr. Houck stated clearly that the Board would stand behind the code but that it would be readily alterable on the agreement of the producers and distributors in the future.

The code follows:

"The undersigned distributors of milk in the city of Peterborough agree with the milk producers for the city as follows:

"The milk distributors will pay to milk producers $1.71 per hundred pounds of milk testing 3.6 per cent butter fat delivered to plants, payable to the producer with one cent payable to the Peterborough Producers' Association.

"Milk distributors selling milk in

(Turn to Page 12)

COLIN CAMPBELL LIBERAL CHOICE

Will Contest Frontenac-Addington in Federal By-election.

RAN FOR LEGISLATURE.

KINGSTON, Aug. 15. — Colin Campbell will be the Liberal candidate for the Federal by-election in the Frontenac-Addington riding it was decided yesterday. Mr. Campbell was the unanimous choice of the many delegates.

A new Federal organization for the constituency was appointed when the Provincial organization was promoted as a body. A. R. Black will be president, and James Garvin Secretary-Treasurer, it was announced. These men were in charge of the recent Provincial campaign, in which Colin Campbell was defeated.

Ross W. Gray member from West Lambton, and Nelson Parliament, organizer for the Ontario Liberal Association, both of whom spoke on behalf of Mr. Campbell, will also be active in the coming campaign, it was stated.

"FORGOTTEN 400"

NEW YORK, Aug. 15 (CP)—Battery Park, Mecca of tourists when the sun is high, has it night visitors, too. They sleep on benches and in the band stand. They shave carefully at dawn, often with bits of glass, using bird baths for mirrors. "The Forgotten 400," they call themselves, hoping that they will be given work when "all this passes."

A New Peach

LONDON, Ont., Aug. 15.—(CP) — While on a trip through Michigan a year ago, a local resident tasted coffee and peaches grown there. On his return he brought seeds of both plants. Now he has three coffee plants and a peach vine. The peaches taste like Canadian grown but grow on a vine instead of a tree. There are no pits and are about the size of a goose egg.

CHANGED NAME MISLEAD PUBLIC PROBE COMMENT

Chief Justice Latchford Very Critical About Power Company Changing Name.

WANTS REASON PRODUCED.

TORONTO, Aug. 15. —(C. P.)—Changing the name of the Hudson Bay Power Company to the "Ontario Power Service Corporation" was apparently for no other purpose than to mislead the public Chief Justice F. R. Latchford said at the "Abitibi deal" probe to-day.

The Chief Justice with Hon. Robert Smith constitute the Royal Commission conducting the inquiry into the acquisition of the Abitibi Canyon Power property by the Ontario Government. The power development was launched first by the Hudson Bay Power Company, a subsidiary of the Abitibi Power and Paper Company but the name was later changed to the Ontario Power Service Corporation.

Produce Evidence.

Evidence should be produced, said the Chief Justice, to show the reason advanced for the change and what steps the Government took to ensure there was no fraudulent intent at it appeared main idea was to make it easier to sell bonds to the public.

The commission held a short sitting to-day and adjourned at noon on account of the funeral of J. R. Cooke, former chairman of the Ontario Hydro-Electric Power Commission, who died from injuries received in an automobile accident.

Always Opposed Purchase.

R. T. Jeffrey, chief municipal engineer of the Hydro Commission was on the stand all morning and insisted he had always been opposed to the purchase of power from the Abitibi canyon. He thought Hydro should have developed its own power sites on the Mississauga river in order to supply the city and district of Sudbury.

When he signed reports recommending the acceptance of an offer from the Hudson Bay Power Company of 100,000 horsepower at $13 per horsepower he said he had been carrying out what he conceived to be the wishes of F. A. Gaby, former chief engineer although Mr. Gaby had given him no instructions.

Cattle Truck Upsets Injuring Four Men

HAMILTON, Aug. 15 (C.P.). — Four men were injured and a load of cattle was scattered over the roadway when a truck owned by Andre Wise of Princeton, Ont., and driven by Charles E. Meggs, overturned 50 yards east of the intersection of No. 8 and No. 5 highway about 3½ miles distant from Rockton shortly before noon to-day.

Those hurt were L. Govier and N. Newton, riding in the truck with Meggs, who suffered a cut forehead and lacerations of the face and arms, and Milton Peters, who had been picked up by Walter Townend, Toronto, at Clappison's Corners when he asked for a lift shortly before. Townend's car was struck and damaged by the careening truck and Peters, who was in the front seat alongside of the driver, received a smashed shoulder. With the exception of Meggs, who was given first aid treatment by highway motorcycle officers, the injured were taken to the general hospital, Hamilton, on the instructions of Dr. R. Smith, Dundas.

HAMILTON.—A service in honor of the memory of Sir Adam Back was held at his grave in Hamilton Cemetery this afternoon. Civic and Provincial dignitaries gathered for the occasion and the service was conducted by Venerable Archdeacon McIntosh of Dundas.

THREE TROPHIES IN COMPETITION ON CLUB GREENS

Crack Bowling Fours From Woodstock to Kingston Entered in 5th Annual Event.

36 OTHER PRIZES.

Leaden Skies Fail to Dampen Spirits of Kitty Tossers in Open Tourney.

Fifty-four crack bowling rinks, representing clubs from Woodstock to Kingston, but chiefly drawn from the cream of bowlers among Central Ontario clubs, started out this morning at the Peterborough Lawn Bowling Club in the biggest bowling tournament ever held in this city and one that may set a new record for Ontario.

It was the fifth annual open tourney of the Peterborough club, and promises to be an eventful day in bowling history.

Possession of three trophies hangs in the balance upon the result of the day's competition. First there is the prized Stratton Trophy, the C.D.S. Cup for runner-up, and the Warne Cup for the hard-luck grind. As though these valuable cups were not sufficient to raise the bowlers to their best efforts, there are 36 other sets of prizes. These prizes were donated by local business firms. Altogether the tourney ranks as the richest ever bowled off in this district. In fact, with the prizes neatly piled in rows this morning, a section of the club house resembled a merchandising establishment.

Brave Weather Man

The Wealth Man tried to dampen the spirits of the bowlers this morning, but the competitors were equal to the occasions. Leadened skies and showers of rain failed to dampen their spirits, and then Old Sol shone forth, chased away the clouds, and by 10 o'clok it looked as though the tourney would enjoy perfect weather for the remainder of the day.

Large Entry List

A list of the clubs competing reads like a railway timetable. The list with the number of rinks from each club is as follows: Peterborough, 21; Madoc, 1; Kingston, 1; Bowmanville, 3; Woodstock, 1; Oshawa, 2; Port Hope, 3; Uxbridge, 3; Port Perry, 2; Cannington, 2; Belleville, 1; Cobourg 6; Campbellford, 1; Warkworth, 1; Norwood, 1; Lindsay, 2; Toronto Strathconas, 1; Toronto St. Matthews, 1; Toronto

(Turn to Page 7)

SHEEP KILLERS ROUSE FARMERS

Police Dog and Hound Blamed for Killing 12 Near Brantford.

OTHERS TORN.

BRANTFORD, Ont., Aug. 15. — (C.P.).—"Get those dogs," is the slogan of aroused and armed sheep owners of the Mount Pleasant district, whose flocks have, for the past two weeks, been ravaged by two dogs, one a police dog and the other described as a "hound."

Last night two sheep from the flock of John Richardson, Pleasant Ridge, were killed, while others were left bleeding and torn. The killings of last night brought the total for the two weeks' period up to 12—all in the same section of Brantford Township.

Brantford Township officials stated this morning that all dog owners in the township had been advised to keep a close watch on their dogs, and every effort was being made to kill the wily pair responsible for the killings.

Your Evening Smile

NOT PARTICULAR

Wife: The new maid has burned the bacon and eggs, darling

Wouldn't you be satisfied with a couple of kisses for breakfast?

Husband: Rather! Bring her in.

John S. Labatt

Kidnapped brewery head for whose release his brother Hugh, in a Toronto hotel holds $150,000 ready to pay on an instant's notice. The time limit of threatened death, unless the ransom was paid, expired at one o'clock noon.

FAMILY OBJECT TO MOB AROUND HUGH LABATT

Claim So Many Persons Make it Impossible to Contact Gang.

ANXIOUS FOR WORD.

LONDON Ont., Aug. 15.—(C.P.)—Contact with the kidnappers of John S. Labatt, London brewer, cannot be made in Toronto because of the large number of interested parties following the movements of Hugh Labatt, brother of the missing man, it was stated here this afternoon by Claude Savage, spokesman for the Labatt family.

Savage, a member of the law firm of Ivy, Elliott and Cillanders at London, was in touch by telephone with Hugh Labatt at 2.10 p.m. E.D.T., when she was informed no contact had been made and none could be made because of by-standers and observers at the hotel where Labatt is registered. Savage was advised Labatt "does not expect the contact will be made in Toronto."

Uneasiness pervaded the Labatt home on Central avenue, where the family has been silently waiting word from Hugh Labatt, brother of the missing brewery president, who raced to Toronto with the ransom money a few hours after the disappearance yesterday. Mrs. John Labatt, mother of the brewer, is in poor health and his wife is still in uncertain condition following the birth of a child four months ago. All are alarmed lest the shock prove seriously harmful to the head of the house.

Anxious For Father

The family, anxious for the father's weak heart which had forced him to follow a special diet for some time, was anxious to make a contact with the kidnappers but appeared unable to do so. From the London home, which has been barred to visitors since the kidnapping, phone calls went out to relatives in Ottawa and Sarnia to make no move, give out no statement. But the family waited in vain for word from Hugh in Toronto that he had been able to turn over the ransom.

A round-up by police of suspicious characters revealed nothing. Scores of cars halted on the highway on the way to Toronto and to Sarnia where they might pass over to the United States at Port Huron Mich., yielded no clue. So police went quietly about a systematic search of the western Ontario peninsula in the hope they might stumble on the kidnapper's lair.

Solved

PHILADELPHIA, Aug. 15.—(C.P.)— Benjamin Horwitz, 76, insisted his sons, Morris and Aaron, should support him. The sons say Horwitz has between $10,000 and $25,000 in his own right.

So Judge Theodore Rosen ordered the father to make a will leaving to the sons the fortune he denied having. That done, he ordered the sons to support their father.

HON. J. R. COOKE IS LAID TO REST

Notables From Many Walks of Life Attend Services at Rawdon Farm Home.

NEIGHBORS, PALL BEARERS

BELLEVILLE, Aug. 15.—Present and former members of the Ontario Hydro Commission, members of civic fraternal bodies in Hastings county and numerous personal and intimate friends attended the funeral of the late J. R. Cooke, held this afternoon from his residence on the eighth concession of Rawdon township, near Harold.

Owing to the ill-health of his widow the funeral was held from his spacious farm home, but there was an opportunity for only those connected to enter the house so large was the attendance.

Rev. Canon Swayne of Bonarlaw, Rev. T. H. H. Hall, Rev. Stanley Morton conducted the services at the home and graveside, interment being made in St. Thomas' cemetery. Officers of Tanner L.O.L. 62 held their service at the conclusion of the religious ceremony.

There was no eulogy, the simple service of the Anglican church being used throughout. Immediate neighbors where he had spent his whole life acted as pallbearers. Floral tributes from many organizations testified to his esteem in the community and world of affairs.

Of 25,500 insured workers in Luton, England, only 700 are out of work.

The Tie

BALTIMORE, Aug. 15.—(CP) —Into domestic relations court went a young couple to complain of marital life. Awaiting a hearing they received word from a hospital that one of their children needed an immediate blood transfusion. Together the couple rushed to the hospital and the father gave his blood. The court case was never held.

EXPECT BREAK IN KIDNAP CASE BY SIX O'CLOCK

No Ransom Paid, Yet Says Hugh Labatt, Waiting in Toronto Hotel.

UNDER HEAVY GUARD.

TORONTO, Aug. 15.—(C. P.)—A break in the sensational Labatt kidnapping case is expected by police by six o'clock (E.D.T.) tonight, it was learned confidentially today. Though Ontario and Toronto police have been silent since wealthy John Labatt, London brewer, was abducted yesterday morning, both forces are working actively on all angles.

Every effort was being made to shield the movements of Hugh Labatt, brother of the abducted man, who drove 150 miles from London to Toronto yesterday within a few hours after the brewer had been taken from his car while driving from Sarnia to keep an appointment in London, the brewery headquarters.

At his hotel in Toronto today, Hugh Labatt told the Canadian Press he had not paid over any ransom.

He was authoritatively said to have drawn from a London bank $150,000—the amount demanded by the abductors in a kidnap-note under threat of death.

Under Guard.

A nervous Hugh Labatt talked to newspapermen to-day in his dressing gown at his hotel room. He was guarded by Inspector Gardner of Ontario police, formerly of London, Ont. In adjoining rooms were city detectives, forming a miniature police headquarters on the hotel floor. Reporters were searched for cameras before they entered the Labatt suite.

While Labatt gave assurances he had made no contact with the kidnappers, he refused to give out the contents of the ransom-note, said to be signed by "Three-Fingered Abe," which was found under the front seat of the abandoned car of John Labatt in London yesterday. He said he could not say whether he would remain at the hotel during the day.

Contact Fails.

While Hugh Labatt carefully guarded the contents of the kidnap note a rumor subsequently denied said it contained specific orders to await contact from the kidnappers at 10 a.m. If this was so, the kidnappers' agent defaulted on the meeting. It was reported and denied that nevertheless some contact had been established.

While police reiterated their statement that no contact had been made with the abductors there were mysterious activities at noon around the hotel.

Two unidentified men, one of foreign appearance, went up to the fifth floor and after knocking were admitted to detective quarters adjacent to the suite occupied by the kidnapped man's brother. They were in the room some minutes behind closed doors when one reappeared with Detective Sergeant Frank Crowe of the city force, accompanied by a bell boy carrying four grips. They alone were allowed on the elevator, and disappeared.

The detective returned later and gave a jocular reply when asked what the bags contained. He insisted no contact had been made with the abductors.

Mounties Interested.

Meanwhile it was learned that Superintendent King of the Royal Canadian Mounted Police in Toronto was conferring with Gen. Draper, chief of Toronto police, and Gen. V. A. S. Williams, commissioner of Ontario police.

There was no doubt the mounted were co-operating with the other two forces in efforts to round up the kidnappers.

Hon. Arthur W. Roebuck, Attorney General, was known to have wired Hon. Hugh Guthrie, Canadian Minister of Justice, seeking full assistance of the Dominion police. King's visit here was in response to the Attorney General's telegram.

Meanwhile, all holidays and leaves were cancelled in the Provincial Department of Criminal Investigation and every available man was mobilized for the search.

GANG'S DEATH THREAT LIMIT UP AT 1 O'CLOCK

Brother Waits in Toronto Hotel, Hopes Sinking, for Contact.

SURROUNDED BY POLICE.

Dominion's Greatest Hunt is On—Family Fear Shock Fatal to Victim.

TORONTO, Aug. 15. —(C. P. —A Toronto paper to-day says a note, believed to be authentic, from John S. Labatt, kidnapped London brewer, was received at London to-day by members of the Labatt family, it was disclosed late to-day.

"Do everything possible to aid my release," the note read, "and obey orders given." The note was signed "John Labatt" and members of the family, it was stated expressed belief the signature and handwriting were genuine.

(By the Canadian Press)

Ontario waited tense this afternoon for some word of the daring kidnappers of John S. Labatt, widely-known brewer of London, Ont., who vanished with their victim before noon yesterday.

But Ontario waited in vain—while hundreds of police scoured all parts of the western Ontario peninsula, and while Hugh Labatt, brother of the missing man, ached for a chance to hand over the $150,000 the kidnappers demanded.

Ontario waited helplessly—wondering whether the criminals who snatched the 60-year-old sportsman from his car had kept their promise to kill him if the ransom was not turned over within 24 hours—elapsed at ne o'clock E.D.T. this afternoon.

And Hugh Labatt waited—excited, restless, almost hopeless—in a suite in the largest hotel in Canada, for a phone call or message from the men who hold his brother. He waited in the midst of a bustle of policemen, a crowd of eager reporters and said he was "still hopeful" for a contact.

At London in a cosy home the Labatt family almost in distress. Behind locked doors and drawn

(Continued on Page Five.)

The Weather

TORONTO, Aug. 15. —(C. P.)— Synopsis: — Pressure is high from the Great Lakes eastward with low pressure over the greater part of Northern Canada and in the south-west States. Light to moderate showers have occurred in some districts of the Western Provinces and light showers in a few sections of eastern Canada. Moderate temperature has prevailed in all provinces.

Ottawa and Upper St. Lawrence Valleys:— Moderate north-east to east winds; partly cloudy to-day and Thursday not much change in temperature.

Lower Lake Region and Georgian Bay: — Moderate easterly winds; partly cloudy to-night and Thursday with a few local thunder-showers; stationary or a little higher temperature.

Northern Ontario—Partly cloudy to-day and Thursday with a little higher temperature.

BYRD TOO WEAK TO TRAVEL

LITTLE AMERICA, Antarctica, Aug. 15.—(Via Mackay Radio)-(A.P.)—Rear Admiral Richard E. Byrd is gaining strength at the Bolling advance weather base, but is still too weak to make the 123-mile trip back to the main camp.

A message from Dr. Thomas C. Poulter, leader of the little tractor party which succeeded in rescing Byrd last Saturday after two failures, reassured members of the expedition here.

"We shall remain here until Admiral Byrd feels able to travel," Dr. Poulter said.

Efforts Doubled To Solve Labatt Kidnapping in Time

BROTHER HOLDS $150,000 CASH RANSOM READY

Note Threatens Death to Londoner Unless Gang Paid in 24 Hours.

HUNT FORMER EMPLOYEE.

Dominion, Provincial Police on Trail, Fear Victim Taken Over Border.

LONDON, Ont., Aug. 15.—(CP)—Wheels of justice rolled silently today as the law continued an intensive hunt for the kidnappers of John S. Labatt, millionaire London brewer. Police activity was veiled with secrecy while the deadline for payment of $150,000 ransom neared.

Appearance of Canada's first ransom kidnapping came with the finding of a note in Labatt's car, demanding the huge ransom within 24 hours under threat of death. The 50-year-old brewery head was believed kidnapped after he left his Sarnia Beach summer home at 9.30 o'clock yesterday morning for London and the 24-hour death threat sped authorities along the kidnappers' trail this morning.

Hugh Labatt, a brother of the missing man and vice-president of the brewery firm, rushed to Toronto yesterday, reported to be carrying $150,000, which lent support to the belief Toronto was to be the "pay-off" center. No indication, however, was forthcoming as to whether the kidnappers had been contacted in the Ontario capital.

While police and the abducted man's brother, refused to reveal their moves, numerous theories spread across the province. One report placed the hide-away the gangsters chose for Labatt in a

(Turn to Page Six)

PROBE NEAR END IN AIR SERVICE

Capt. Maxwell Claims Airdrome Costs Not Accurately Represented.

FULL CREDIT NOT GIVEN.

SAULT STE. MARIE, Ont., Aug. 15 (CP)—The hearing of evidence here at the probe into the Ontario Government Air Service will be completed to-day if the hopes of D. W. Lang, K.C., are realised. The inquiry will continue to-night, he said, if necessary, with further sessions to be held later in Toronto.

Captain W. Roy Maxwell, in giving evidence yesterday, said the cost of running the airdrome was not accurately represented in the annual book given to the public. Caches of Government gasoline were used as depots for sale to commercial aircraft hired by the government, and the service receives credit for the sale, he stated. The service, he continued, was allowed no credit for a sinking fund for depreciation and upkeep on the airdrome here and at Sioux Lookout These expenses had to be made from the annual grant. Work was also done on Forestry Branch canoes.

Captain Maxwell will probably leave the stand until the probe resumes in Toronto.

Material worth about $245 was made into fire-screens and andirons valued by T. H. Lake at about $600. They were sent to the Parliament Buildings at Toronto. Mr. Lake, a blacksmith at the airdrome, said he did not make a metal wreath exhibited at the Canadian National Exhibition in 1933, and valued at about $1,200, at the airdrome, as has been stated by former witness. He had made the wreath before the witness came to the district, Mr. Lake said.

Gus O'Reilly, air engineer since 1927, told of an unsuccessful experiment with homing pigeons at the airdrome. They had been intended originally for maintaining communication between the airplanes and the airdrome; but on a trial, only one out of four had returned, and it, he stated, came in 24 hours after being released. Pigeons were still kept in the hangar, he said.

Mr. Lang stated his intention o

Mr. Lang stated his intention of

Huge Break Occurs In Lip, Horseshoe Falls

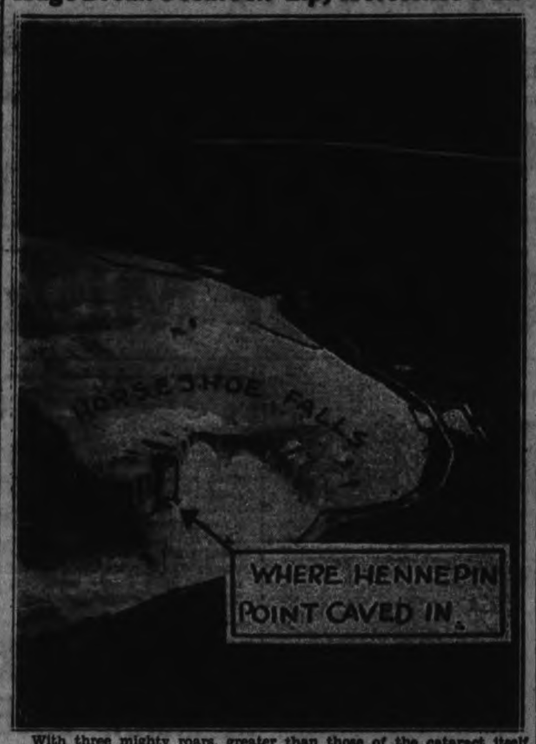

With three mighty roars, greater than those of the cataract itself, thousands of tons of rock broke away from Canadian side of Goat Island and crashed 200 feet into the river below, changing considerably appearance of Horseshoe Falls at Niagara. Father Hennepin Point, which once jutted out into the cataract, vanished in the slide. Subject to constant erosion from the effect of the rushing current huge masses of rock from time to time break away. The last great crash was on the American side. It is estimated that normally two feet of rock are worn away from the edge of the cataract each year. Picture shows Horseshoe Falls on Canadian side, and gap where Hennepin Point was broken away.

MAN WHO FLED, TWICE RETURNED IS GIVEN PARDON

Carolina Governor Commutes Term, Suspends 9 Years Jones Was Free.

MODEL CITIZEN AGAIN.

(Associated Press Staff Writer)

COLUMBIA, S.C., Aug. 15.—(AP)—Ben Jones of Los Angeles, who dared the guns of prison guards to become a model citizen, went free today to resume a nine-year trend of life abruptly broken last fall by the revelation that he was C. D. Cooper, an escaped South Carolina convict.

The man who unsuccessfully placed a continent between himself and his past won his way back into the world of the unfettered by a clemency from Governor I. C. Blackwood.

For the past 11 months, he has sat behind bars and relieved the deadly routine from which he escaped "over the wall" in 1925 to transform himself into Ben Jones, husband of a devoted wife, a respected citizen and steady provider 3,000 miles from the scene of a murder he allegedly committed 15 years ago.

Wife Fights For Him

Mrs. Irene Jones, who married him four years ago without knowing of his jail record, announced "I don't care—I would give my life for him," and crossed the country with an attorney to intercede with Governor Blackwood last October.

Spectators who saw Cooper tried and convicted of killing Nick Dulcis, Birmingham, Ala., taxi driver at Bennettsville in 1919 write the governor they felt convinced of his innocence. But a South Carolina jury had adjudged him guilty.

Yesterday the governor announced he believed that the requirements of justice had been met. He commuted the life term to 13 years and suspended the portion of it during which Cooper was at liberty.

Forty-eight and greying, the man who came back twice said nothing.

Spain's action in declaring the gathering of crops a national service to avert a threatened nationwide strike of farm workers is estimated to have saved many thousands bushels of grain.

---

weather conditions were favorable. He wanted to see what work the Service planes were doing, he said.

$1,000 Claim

ST. CHARLES, Ill., Aug. 15 (C.P.)—Prospects of Harold Olson, 16, going to art school were dim until he found a clam in the Fox River. Inside was a pearl which has been appraised at $1,000. Harold is ready to go to art school.

HITLER FIGHTS TO SAVE NATION

Goal of 100 Day Campaign is to Reduce Amount of Imports Needed.

AID FOR EXPORTERS.

(By A. D. Stefferud, Associated Press Foreign Staff.)

BERLIN, Aug. 15 (AP)—The German nation embarked to-day on a 100-day campaign to pull itself out of a morass of economic ills.

The purpose of the campaign is the reduction in the amount of imports needed and in its success or failure lies largely the success or failure of Germany's pressing trade and foreign exchange problems. Trade figures for the first six months of 1934 show that imports increased 10 per cent over the same period last year, while exports have dropped 12 per cent.

With the start of the campaign there became effective also a decree lifting prohibitive tariffs on grain imports, following a costly drought.

Germans are asked as a patriotic duty to save all they can—to watch lest they use unwisely pieces of rubber, paper, grain foodstuffs and meals; to conserve such things as bristles and to seek substitutes for articles not produced in Germany.

The next 100 days is expected to mean much in working out Germany's economic salvation and that, neutral observers declare, is all of Germany's immediate future.

As an aid in the fight to wipe out the adverse trade balance, Dr. Hjalmar Schacht, acting head of the Minister of Economics, announced he would give firms manufacturing for export preferential treatment in filling their needs for raw materials. Distribution of such materials is in control of the State because of the foreign exchange situation.

Nominations Of County Liberals

CAMPBELLFORD, Aug. 15 (By Examiner Staff Correspondent)—For the purposes of nominating a candidate for the forthcoming Federal election, and the election of county officers, the Liberal Association of Northumberland County will go into convention on Friday afternoon, August 24, at Warkworth. The meeting will be held in the Town Hall and will convene at 2 p.m. Standard time. Speakers for this function will be Charles D. Howard, M.P., of Sherbrooke, Quebec; W. A. Fraser, M.P., of Northumberland; and Harold N. Carr, Liberal member for Northumberland in the Provincial Government.

SEE INDICATION OF SECRET FUND T., N.O. RAILROAD

Allege Certain Favored Employees Were Reimbursed for 10 p.c. Cut.

COMPLAINTS FILED.

Probe Evidence Shows 583 Guests Carried on Private Car "Whitney."

NORTH BAY, Ont., Aug. 15 (CP).—Allegations that certain officials and "favored employees" of the Temiskaming and Northern Ontario Railway were reimbursed through various departments for the 10 per cent. reduction in their salaries were in the hands of Armand Racine, K.C., commissioner investigating railway affairs, to-day.

The allegations were to be investigated with the resumption of the railway probe along with others that a "secret fund" of the railway had been established.

Commissioner Racine said that complaints filed with him following yesterday's hearing alleged that the 14 per cent. pay cut put into effect by the Conservative Government did not, in fact, apply to all employees. The so-called "favored employees," it was complained, received the 10 per cent. cut back through other railway departments.

Evidence given before the probe yesterday by company executives indicated that Cabinet Ministers and officials of the company had carried 583 guests during the past few years on the private car 'Whitney,' and that 6,570 meals had been served to these guests and their hosts while travelling on the T. and N.O. or on the C.N.R. or C.P.R.

The cost of the meals and other incidentals were charged to the Ministers, Commissioner Racine found, but whether or not the accounts were paid was not made clear. "I have yet to determine whether these meals were actually paid for," the Commissioner said.

The evidence before the Commission has been given under oath and the commissioner under the Public Enquiries Act holds the power of a judge in court. Commissioner Racine states that evidence given yesterday would form a part of his report.

WHEAT EXPERTS WAIT U.S. STAND

Expect Roosevelt to Rap Argentina for Failing to Cooperate on Stabilization.

LONDON, Aug. 15.—(AP)—Indications that President Roosevelt would make a statement shortly on his agricultural policy aroused mixed fears and hopes today as delegates resumed negotiations for extension of the 1933 world's wheat pact. Some representatives at the International Conference believe Mr. Roosevelt will seize the opportunity to rap Argentina on the knuckles on a charge of failing to cooperate in efforts to raise and stabilize wheat prices.

Delegates noted that an official United States delegation is now in Argentine discussing with officials there the possibility of getting better cooperation."

The American delegation went to Buenos Aires after negotiations fell through two months ago to grant Argentina an increased quota and she exceeded her 1933-34 allotment.

Other observers expressed fear that if Mr. Roosevelt should rebuke Argentina, and possibly some European countries, for pursuing Nationalistic agricultural policies, it would endanger the prospect of reaching an agreement at the present conference.

It was believed he may indicate the United States will cease to take the leadership in international restriction schemes and threaten to return withdrawn acreage in America to wheat unless something is accomplished here.

DR. FRAIN DROWNS AT HALIBURTON

Former Toronto Resident Suffers Heart Stroke While Swimming.

LINDSAY, Aug. 15.—Dr. Frain, aged 40 years, of Haliburton, was drowned yesterday afternoon in shallow water at Kushog Lake, three miles south of the village. He had motored to Wag-a-nog Inn, and went in bathing with a number of tourists. On his first dip he took in a mouthful of water, and returned to a diving-board, where he rested. When he next took a short swim, he sank and failed to come up. His body was recovered after five minutes, but life was extinct. Dr. Speck of Haliburton said death was due to heart failure, as there was very little water in the lungs. Dr. Crowe, Coroner of Minden, deemed an inquest unnecessary. Dr. Frain, whose home was in Toronto, settled in Haliburton eight years ago. He is survived by his wife and one son. He was popular in the village and district, and was an officer of the Masonic Lodge at Haliburton, and a member of the Anglican Church.

Hog Quotations In Peterborough

WEDNESDAY, AUGUST 15, 1934

Canada Packers quote:

Bacon hogs — F.O.B., $7.75; off truck, $7.90; rail graded, $11.

Selects $1 per hog premium.

Sows 4c off bacon prices.

Dressed hogs — Head on, $12.00; headless, $12.50.

Cream—No. 1 (on truck), 17c; No. 1 (delivered), 18c.

Special, 2c per lb. premium.

Large Tomato Weighs 17 Ounces

CAMPBELLFORD, August 15 (By Examiner Staff Correspondent).—And despite the lack of moisture in this section of the country, some large fruit or vegetables are being grown by Campbellford amateur gardeners. This fact was evidenced when George Lucy produced a splendid specimen of tomato from his garden, weighing exactly one pound and one ounce. The vegetable was large, firm, and well colored, and measured exactly fourteen inches in circumference.

Australia boasts that it now has one-seventh of the world's sheep.

HOUSE DELAYS LONG'S PROGRAM

Refuses to Sanction Bare Majority Instead of Two-thirds for Rule Suspension.

SPECIAL SESSION.

BATON ROUGE, La., Aug. 15.—(A. P.). — Senator Huey P. Long political machine started a steamroller assault on the New Orlean's City Government to-day, but the throttle was stuck short of the high speed sought by the "Kingfish."

The first skirmish on the floor of the Legislature went against the Senator. The house, which he controlled during the recent regular session, refused to suspend rules so Long could rush through measures to tighten his grip on the hostile city.

More than two dozen bills were put on the calendar in an effort to widen state control over New Orleans affairs and provide for a sweeping investigation into the municipal government.

Ignoring a New Orleans Civil District Court injunction ordering him to disband the National Guardsmen who hold the Orleans voting registration office, Senator Long came to Baton Rouge, stood by while his political lieutenant, Gov. O. K. Allen, issued a sudden call for a 12-day session of the Legislature and then sent the bills before the Assembly through floor leaders.

Eighty-three of the 100 house members and 29 of the 37 Senators managed to reach the capitol for the session at 10 p.m., last night and the Long floor leaders at once introduced resolutions to amend the Legislature procedure to provide that only a bare majority be required to suspend the rule instead of two-thirds now necessary.

The Senate assented, 21 to 7, but the House balked after a bitter floor exchange.

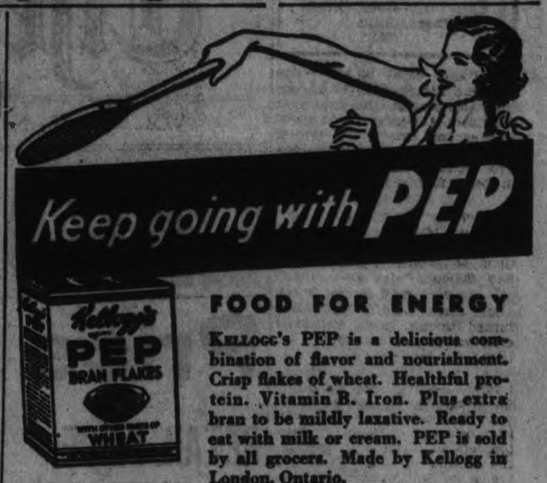

FOOD FOR ENERGY

KELLOGG'S PEP is a delicious combination of flavor and nourishment. Crisp flakes of wheat. Healthful protein. Vitamin B. Iron. Plus extra bran to be mildly laxative. Ready to eat with milk or cream. PEP is sold by all grocers. Made by Kellogg in London, Ontario.

Truly BETTER BRAN FLAKES . . . Ready-to-eat

At the price *only* Pontiac gives you *all* these Features

LOOK at them all—ride them all—check them point for point—Pontiac against the field. And you will find that only Pontiac, at or near the price, gives you *all* the major advancements listed above.

No useless trifles here! Each one is a vital factor in improved performance and car personality.

True, Pontiac presents one of the smartest airstream designs of the year. True, ability, riding quality, safety, economy—in fact every item of motor car desirability has been improved. But dependability remains, as always, Pontiac's first claim to your interest. Built into this car are long life, satisfaction, expense-free service . . . typical General Motors value.

See the new models. Drive one. Learn how easily you can own a big Pontiac Straight Eight. We are prepared to make a liberal allowance on your present car, and to talk over with you the new, low time-prices on the G M A C plan.

A General Motors Value Produced in Canada

Prices of Pontiac cars, at factory, Oshawa, fully equipped (Freight and Government license only extra) begin at $1031

Easy GMAC Terms

Drive a PONTIAC ECONOMY STRAIGHT 8

F-19A

J. J. DUFFUS Co., Peterborough

Duffus Bldg., Water Street. Telephone 1760

ENO'S "FRUIT SALT"

Cools! Refreshes! Keeps you regular! Forms no habit!

NEIGHBORLY NOTES

Please Phone Items to 1000 or 4001

Mr. and Mrs. A. J. Mathews, Gilchrist Street, wish to announce the engagement of their only daughter, Adrienne Gertrude, to Wilfred Earl, son of Mr. and Mrs. J. W. Armstrong, Hart Avenue. The wedding to take place early in September.

* * *

Robert A. Fortye, grand-son of Mr. and Mrs. R. H. Fortye, has passed the Middle School examinations at Trinity College Preparatory School, Port Hope.

* * *

Mr. Hugh Lush, senior, has returned to his home in Toronto after visiting his son, Hugh (Dick) Lush, George Street.

* * *

Mrs. Rachel Montgomery of Campbellford is seventy - eight years old to-day. Mrs. Montgomery who belongs to Plumpton family, pioneers of Brighton township, is the mother of Mrs. Fred Steinkraus of Smith township. She is in good health and spirits.

* * *

Mr. and Mrs. W. H. Jacobs, of Toronto, who have recently returned from a trip to Europe, and Miss Betty Pitt of Bristol, England, spent the past week in the city, guests of Mr. and Mrs. W. A. Brown, 763 George Street.

* * *

Miss Anne McGuire of Toronto, was bridesmaid this morning for her sister, Miss Mary MaGuire of Westcott street, whose marriage to Mr. Harold Crowley of Gilmour street took place at eight oclock at the Church of the Sacred Heart.

* * *

Mrs. William Tate of Ware street has a birthday to-day.

* * *

Miss Lena Eskins of 664 George street sailed from Montreal this week, on the Chomedy', for a trip to the West Indies.

* * *

Miss Agnes Taylor of Toronto and Miss Gladys Anderson of Havelock are holidaying at Mrs. J. Gemmell's cottage, Chemong Park. Miss Mary Anderson of Toronto will join them there on Saturday.

* * *

Mr. and Mrs. Harold Bletcher, whose wedding took place in Edmonton last Thursday, were visitors yesterday at the home of the former's parents, Mr. and Mrs. W. B. Bletcher of Charlotte street. They were accompanied by the best man at the wedding, Mr. John Falkenberg of Edmonton, and left for a trip to Montreal and New York. They will return later to Peterborough for a short stay before returning to their home in Edmonton by motor, visiting the World's Fair at Chicago on their way.

* * *

Mr. and Mrs. J. A. Gore and Mrs. Dean, of Toronto, were guests at the wedding of the former's daughter, Miss Ann Gore, and Mr. Robert Harvey.

* * *

Miss Nellie Day, whose wedding to Mr. John Raymond Bell takes place on Friday of this week, was presented with a pretty china cocoa set by her girl associates of the Punch Press Department of the Canadian General Electric Company.

* * *

Mr. and Mrs. Martin Hurley of Downeyville were guests today at the wedding of Miss Mary McGuire, R.N., and Mr. Harold Crowley.

* * *

On Tuesday, prior to her departure from Renfrew to reside at 833 Water street, Mrs. Arthur Riddle was tendered a delightful surprise party by the members of St. Paul's Anglican Church in Renfrew, who also presented her with a Migrator, accompanied by an address which expressed their sincere regret at parting with one who had been president of the Guild for several years, and latterly was president of the Woman's Auxiliary. On Friday evening, another surprise - party was given, when nearly thirty neighbors arrived for a happy social evening and presented Mrs. Riddle with a silver cake dish and address which referred to the 'happy co-operation in church and social life' manifested by Mrs. Riddle. "You were always the first to see the way to do a good deed and we know your smile and kindness will always win you new friends"—"We ask you to accept this gift with the love and best wishes of friends of many years."

* * *

Mrs. Fred Thirnbeck of 502 Cross street left on Thursday by motor for Cleveland, Ohio, to spend some time with Mr. and Mrs. Glenn McLeod of that city, who returned home after a pleasant visit spent at the home of Mrs. Thirnbeck.

* * *

Mr. and Mrs. Fred Easson of Lakehurst were guests this morning at the Crowley-McGuire wedding.

* * *

The Peterborough Tri-County Lacrosse Club held a jolly corn roast at Greenhill, this week, with the president, Mr. James Lehane, and the trainer, Mr. Fred Nelson, in charge of arrangements.

* * *

Master Gordon Lee of 627 George street went to Lindsay yesterday to spend two weeks' holidays with his aunt, Mrs. D. Heels.

* * *

Mrs. Fred Sandy, Mrs. George Etches and Mrs. W. J. Gallagher of North Bay, with Mr. and Mrs. James Gates of Peterborough, attended the funeral of the late Mrs. Joseph Gallagher at Warsaw, on Saturday.

* * *

Mr. and Mrs. W. S. Gore of Renfrew were guests at the wedding of the former's sister, Miss Ann Gore, and Mr. Robert Harvey.

* * *

Miss Verda Northey of Smith township left on Sunday with her cousins, Mr. and Mrs. F. Fricks, to visit at their home in Angola, New York.

* * *

Archie McPhate and Reggie Hout have returned to the North Country, accompanied by Jimmy Gates.

Fashion Service

3091

If you're wanting something very smart to freshen your midsummer wardrobe, here's your dress!

Carry it out as pictured in sheer chiffon cotton voile in flattering medium blue and white coloring, you'll love it. It does for town or country.

Then again, another smart choice is white tub silk with coin dots in brown.

Black crepe satin is an advanced fall idea that would be charming for it.

Style No. 3091 is designed for sizes 16, 18 years, 36, 38, 40 and 42 inches bust. Size 36 requires 4 yards of 39-inch material with ⅝ yard of 35-inch contrasting and ⅝ yard of 35-inch lining.

The Examiner:
Please order for me—
Pattern Number .....
Size .....
My Name .....
Address .....
.....
I enclose 15c in payment. Allow five days for return.

Lively Imagination Laid To Spry Negro

WINDSOR, Aug. 15—(CP)—"Willie sure must have seen ghosts" said Essex County jail officials to-day when told the Chattanooga lad had said to New York police that a prisoner was hanged in Essex County jail and buried beneath Willie's cell window.

There has only been one hanging in the jail in some 30 years and that took place last year.

"While Willie was with us he did not tell any ghost stories," the official commented. "He sure was one spry lad and his imagination is just as spry as his feet. He did what was considered absolutely impossible when he leaped from one vantage point to another, just like a monkey, and escaped over the 25-foot wall in the exercise yard. And then when he hid in the river with just the end of his nose above water he sure showed he was resourceful. You know we rather miss him since he went away even if he did not tell us ghost yarns."

UNDIGNIFIED

BOSTON, Aug. 15 (CP)—No more beer-quaffling contests. They have been condemned by an organization which might profit from them, the Massachusetts Wholesale Liquor Dealers' Association. The organization found them "undignified and harmful to the interests of the members."

"GINGHAM DOG" TEA ROOM
Dinner, Afternoon Tea and Supper Served Daily
(Sundays included)
Accommodation for Teas and Bridge Parties.
Open Till 11 p.m.
STEWART STREET
(Just North of Charlotte)
Phone 30j

Blue Ribbon Round Steak 17c lb.
Shoulder Veal Chops 11c lb.
Minced Beef Beef Cuttings 3 lbs. 25c
LEG SPRING LAMB 22c lb.
THURSDAY AT BUEHLER
50c Meat Orders Delivered FREE
BRISKET BEEF 7c lb.
Loin Veal Chops & Steaks 15c lb.
Leg Veal 11c lb.
Blade or Short Rib Roasts 12c

Just Between Us Women

A daily chat with Examiner neighbors conducted by Anne Wilcox

In the summertime when white is so cool to look at and fashionable to wear, it is pleasant to realize that it is also a wise choice for garments. It does not fade. That can be relied upon. Since white is the absence of color, there are no pigments in any form to loose their hues. Perspiration marks can be removed easily. The sun bleaches white materials to a more equisite tone of dazzling beauty. White washes better than colors. When the highest guarantee of the laundering of colored textiles is given, they are said to wash like a piece of white goods. A well laundered garment of white cotton or linen takes on the appearance of fresh new goods. One such frock that is whole and undamaged or torn, can be so revived by laundering when its gets soiled that it actually is as good as new.

* * * * * * *

In speaking of white goods not changing color reference has been to cotton and linen. Silk grows yellow with age. That is it gets a cream color which gradually darkens to a deep cream. But since its darkens uniformly, this is scarcely a fault. It is more of a peculiarity. Cream silk is as much in demand as pure white. If anything it is in greater demand, and so it can scarcely be said to be detrimental to a white silk frock if it becomes cream color. However, to avoid quick changing white silk after washing should be dried in the shade.

* * * * * *

One advantage which every woman will appreciate about wearing white is that one is not recognized, nor dated, by its color. That is one dress can be worn repeatedly, especially if different accessories are used with it. With colors it is not so. A costume is known to ones friend by its color, a green, a yellow, orchid, etc., frock. It is easy to remember when it was that it made its first appearance, and by the same token it can be said to be last year's dress, or year before lasts for that matter. A white dress is undated.

* * * * * *

White for little children is an economy. It will not fade. It washes wonderfully. Spots and stains can be removed easier from white than from any color. And it is the daintiest of all colors for costuming the little folk.

By GLADYS GLAD

EMPHASIZE LOVELY EYES, IF MOUTH IS UNATTRACTIVE

A famous American artist and portrait painter recently created quite an uproar in Hollywood by announcing that he could not find one single perfect beauty in the whole of the movie city. Katharine Hepburn, he pointed out, has too strong and prominent a jaw. Norma Shearer's eyes are too small and close together. Jean Harlow's features are too heavy. All the stars, he insisted, are generally looked upon as being beautiful by the public. Yet not a one of them possesses all the ideal beauty points.

Perhaps that's true enough. But most stars know how to conceal their beauty defects, know how to create the illusion of perfect loveliness. Take Loretta Young, for instance. Loretta has very prominent teeth. But she makes this defect negligible by dispensing with the use of lipstick entirely during the daytime. And she makes up her lovely eyes skillfully, so that the observer's attention will be called to them and not to her mouth.

No girl who has prominent or protruding teeth should make her mouth brilliant. For if she does, she will immediately call attention to the imperfections of that feature. The wisest plan for her is to concentrate on perfecting the loveliness of the attractive features she possesses, so that they, rather than her mouth, will be outstanding.

A mouth that is too small for beauty can always be made to appear larger. And a mouth that is too large can be made to look smaller. It's all through the clever use of make-up. But a mouth that is marred by prominent or protruding teeth should have no attention called to it whatsoever. If any lipstick is used, it should be applied with a careful and sparing hand.

Of course, such a mouth shouldn't be neglected entirely. The skin never should be permitted to become dry and scaly. It should, through the proper use of emollients, be kept of a soft, smooth texture. And if the lips are absolutely pale and do not possess the least vestige of natural color, a bit of lipstick may be used. But in this case, the coloring should be applied very lightly, and any excess should be carefully wiped away after its application.

Loretta Young

ANSWERS TO QUERIES

Manicure

Blondie: If you can't afford manicures right now, do your own manicuring. You'll find full instructions in my booklet on "Care of the Hands and Nails". There's no reason why your nails shouldn't look beautifully groomed when done by yourself, if you follow instructions.

Hand Lotion

Peggy: An excellent hand lotion can be made of equal parts of rosewater and glycerine, or of one part of glycerine and three parts of rosewater.

Mouth Wash

Marcella: An excellent mouth wash can be made by dissolving one-fourth teaspoon borax, one-fourth teaspoon of peroxide, and one-fourth teaspoon of salt in a glass of warm water.

Legs

Gretchen: The exercises in my article on "Care of the Feet and Legs" are indeed helpful in reducing fat, flabby thighs and thick ankles. These exercises, I regret to say, are too long to print here.

Colors

Mary L.: I think that you will find shades of brown, gray, blue, tan, dark green, dark red and black most becoming to you.

$1,500,000 PICTURE.

PARIS, Aug. 15 (A.P.).—A despatch to a Paris newspaper says Andrew W. Mellon has paid the Soviet Government $1,500,000, one of the largest sums ever reported in such a transaction, for Raphael's painting, the "Alba Madonna."

Mellon, former Secretary of the United States Treasury, already has a superb Raphael collection.

The despatch, from Riga, said Russia sold the picture because it needed the funds, but times and circumstances of the transaction were not specified.

ONE PRIZE TOO MANY

PHILADELPHIA, Aug. 15 (CP)—The thief in the office of Dr. John L. Dorris used wrong "timing."

He picked up a coat, an umbrella, a hat and a clock. But the physician's wife heard the ticks of the clock rading away and, screamed. The thief dropped his loot and fled.

JUST AMONG US GIRLS

ROSENEATH PAYS E. TURNER HONOR

Over Hundred Gather in Orange Hall for Social on Eve of Departure.

CLUB BAG PRESENTED.

ROSENEATH, Aug. 15.—(Examiner Correspondence). — Nearly one hundred people gathered in the Orange Hall on Friday night, to do honor and bid farewell to Edward Turner who has lived in the village all his life and has been an employee of Mr. Charles Brown, general merchant, for the past six years.

The evening was spent socially in dancing, every one doing his or her part to make a pleasant send off to a young man that was very highly esteemed by both young and old. Edward Turner is the youngest son of the late Frank Turner and Mrs. Lily Turner.

During the evening, a suitable address was read by Nelson Harvie and Flex McMillan made the presentation of a leather club bag. Edward was taken unawares but briefly replied his appreciation and thanks.

Mrs. Tucker sponsored two- spot dances, Mr. Jack Loukes and Miss Eileen Hall, Mr. Billie Halstead and Miss Doreen Elliott winning prizes.

Refreshments were served at midnight and dancing continued for another hour.

At the close of the Sunday School hour on Sunday morning, the Superintendent asked Messrs Orra Robins and Edward Turner to come to the front and Mr. Robins read an address and presented the latter with a bible.

Edward Turner left early on Monday morning for Pittsburg where he will remain for a time.

CONTRACT BRIDGE

WRITTEN FOR CENTRAL PRESS
By E. V. SHEPARD

A RIFT BETWEEN LAW MAKERS.

With the worthy object of making it easier and pleasanter for those of one nation to play with those of another nation, "The International Bridge Laws, 1932," were drafted by representatives of the Portland club, London, the Whist club, New York and the Commission Franchsise du Bridge, Paris.

These three legislative bodies appointed themselves to express the views of the players of their respective nations. No particular objection was raised by other players. Probably no other groups of players could have done better. The task was a very difficult one, as the three legislative bodies represented in general, three different stages of bridge advancement. After an investigation of the mathematical side of the game, and the laws governing card distributions, in 1928, representatives of two great universities in this country pronounced contract "a science, not a mere pastime." This is the belief of the most advanced players in this country as well as in Canada, Latin America, Australia, New Zealand and scattered residents of many other countries. England in general regards the game as a more or less light pastime. France, and nearly all European countries, still regard the game even more lightly.

Years ago many players here and abroad objected to the informatory double as not meaning what the call indicated. Long ago its efficiency was recognized, and it now is used everywhere without protest. Similarly the present rift comes over feature showing, as definitely locating certain cards, instead of meaning the bidder's possession of a suit which he wants to play. Time will make all see that the call is a logical and necessary part of the game. The Portland club prohibited its use, some months ago. The Whist club answered that it approved of the convention, and that it would continue to use it.

The Portland club announces that a new code must be drawn to make clear if feature showing is or is not legal. Captain Johannes Brun, delegate of the Norwegian Bridge league, writes that the code should be drafted by the International Bridge league, and not by a private club.

It is proposed to divide members of the International Bridge league in zones: 1. Denmark Norway, Sweden. 2. Belgium, England, France, Germany, Holland. 3. Austria, Czechoslovakia, Hungary, Poland. 4. Bulgaria, Italy, Rumania, Switzerland, Yugoslavia. 5. Greece, Turkey, Russia, Zetland, Spain Portugal. 6. America.

The international championship will be played between the European champion team and the champion team of the American Bridge league (unless in the meanwhile a Canadian, Mexican or some other divisional American league is formed). The International Bridge league final contest will take place in the country of the current president of that body—Belgium.

CHARACTER CLOTHES SHOPPE FEATURES ITS OWN
DOLLARDAYS
THURS. and FRIDAY, Aug. 16 & 17
WHEN EXCEPTIONAL VALUES WILL BE OFFERED
GROUP 1. DRESS SPECIAL
Forty-four in this group of smart afternoon, morning and daytime frocks. Materials are satins, silk crepes, cottons, voiles in various shades. Sizes 14 to 46. Specially priced for this selling event 3.98
2 Dresses for 4.98
GROUP II. Afternoon Frocks
Twenty-eight smart afternoon frocks in plain and printed silk, also of various summer materials. Sizes 14 to 42 and 16½ to 22½. Regular price up to 45.00. Thursday and Friday 4.95
Coat Special 4 only 7.95
Suit Special 5 only 7.95
All garments other than those specially priced at Half the regular selling price.
TERMS STRICTLY CASH—No refunds or exchanges. All sales final. During this sale alterations will be charged for.
ALICE T. WILLIAMS
Bank of Toronto Building
PHONE 2495 GEORGE AT HUNTER

EXHIBITION ADDS FEATURES TO JUNIOR FARMER SECTIONS

Encouragement of Farm Boys and Girls One of Functions of Fair.

WEDNESDAY BIG DAY

Great care has been devoted by the Exhibition directors to arrangements for the section of competitions for junior farmers and farmerettes this year. Since the junior farmer section was first made a definite part of the program several years ago, its importance has increased steadily.

Believing the encouragement of farm boys and girls to be now one of the most valuable functions of the Fair, the committee has planned two full sections of competition for girls including the general household science classes and a new feature, an inter-county team demonstration on good dressing. For the boys there are the regular classes in cattle, poultry, horses, sheep and swine in the livestock section, the showmanship competition and the additional section for the Peterborough Boys' Shorthorn Calf Club. Indications are that the competition will be enthusiastic and that the number of entries in the various classes will be the heaviest yet.

The principal part of the junior program will be carried out on Wednesday, August 22. At 9.30 a.m. household science judging and livestock judging—beef cattle, dairy cattle and poultry—will commence. Livestock judging will continue at 1.30 o'clock that afternoon with heavy horses, sheep and swine the center of interest. At 2 p.m. the dress parade demonstration on good dressing will proceed and the boys will join in the showmanship competition at 4 p.m.

The Shorthorn Calf Club program is being allowed a schedule extending from 10 a.m. to 4 p.m. on Thursday.

As in other years, the junior competitions will be governed on the whole by the general regulations of the Peterborough Industrial Exhibition. Juniors between 16 and 26 in the case of girls and under 26 in the case of boys residing in Peterborough, Durham, Ontario, Victoria, Northumberland, Hastings and Prince Edward Island, will be eligible. Special restrictions regarding attendance at the Ontario Agricultural College and previous competition apply in certain classes.

Directors who are concentrating on the junior section of the program are Gordon Hancock, chairman of the committee; V. S. Milburn, Carman Seymour, A. D. Runions and H. Webber.

NEW GOLD RUSH IN WEST ONTARIO

Hundreds of Prospectors Canoe Across Boundary Waters to Sanaga Lake.

ORE $17.50 TO TON.

PORT ARTHUR, Ont., Aug. 15.—(CP)—Free gold, first discovered by three Lakehead Indians into the Lake Seganagons country of Northwestern Ontario. Samples taken from the New Ontario discovery have assayed as high as $17.50 a ton.

The careless swinging of an axe by Mike Powell, Lakehead Indian, as he trudged along an old pack train with his two brothers, Frank and Bill, uncovered the vein.

For three years the brothers kept their secret. This spring they staked 23 claims in the area and as a result the district today was being combed for the yellow metal by prospectors from Northern Ontario and Grand Marais, Minn. The find is 60 miles north of Grand Marais and accessible only over the old Gunflint Road or by aeroplane.

Tom Montgomery, veteran Lakehead prospector who has molled for gold from Mexico to Alaska and from Pacific Coast to Labrador staked claims adjacent to the Powell discovery and in Fort Arthur today declared the find was promising.

Widowed Mother of John Smith Confident That Her Son Is Safe—Finally Win Through

Johnny Smith's widowed mother, Mrs. Theresa Smith, of Bellevue street, is confident that her boy is safe.

Despite the fact that the last news of the adventurous youth was received almost a month ago when he set forth to cross the Gulf of St. Lawrence from Gaspe to Newfoundland in his frail craft, his mother has confidence that Johnny will finally win through.

Fishermen believe that the young man was drowned in a storm that swept the gulf a few days later, but no proof of his fate has been discovered and his mother's hopes remain steadfast.

During his journey down the St. Lawrence, in which he conquered all the dangerous rapids, Johnny wrote letters to his mother as opportunities were presented. The last letter she received from him was written at Baisbrule, a Quebec fishing village, on July 23.

"He said that he was in good health and was sure of success," Mrs. Smith said yesterday. "I can't just understand why they haven't had some word of him since. Perhaps he could not find Newfoundland. I believe he is safe, but I hope some big boat picks him up."

The Examiner

The Examiner is a Member of the Audit Bureau of Circulation.

The Daily Examiner, published every lawful evening by The Peterborough Examiner, Limited. Office: 419 George Street. $6.00 per year Delivered in City. Out-of-town subscribers by mail, $4.00 per year.

Member: Canadian Press, Limited; Audit Bureau of Circulation; Canadian Daily Newspapers Association.

Member: Ontario Associated Dailies. T. L. Ashton, manager, Canada Permanent Building, Toronto.

U.S. Advertising Representatives: Prudden, King & Prudden, Inc., Chicago, Seattle, San Francisco, Los Angeles, and New York City.

Advertising Rates on Application.

E. M. GLOVER, Managing Director.

'PHONES: Editorial 1601, Business Office 1602. Private Branch Exchange to all Departments.

WEDNESDAY, AUGUST 15, 1934

TOLERANCE OF THE "SPOILS SYSTEM."

In deploring the distribution of political spoils following an election, Archdeacon Blagrave expresses a sentiment that receives approval from every citizen whose primary concern in the exercise of his franchise is a desire for the fullest efficiency in all public services.

Wholesale dismissal of Government employees, as the venerable rector of St. John's described recent results of the induction of a new administration in Queen's Park, is distasteful to independent electors, whatever may be the clashing reactions of partisans.

But when Dr. Blagrave says that if the same thing had happened twenty years ago public opinion would not have tolerated it, but would have risen up and said "no," there are some reasons for doubting this conviction of a decline in moral consciousness.

A little more than twenty years ago a federal election substituted the Government of Sir Robert Borden for the administration led by the late Sir Wilfrid Laurier. Whatever may have been the extent elsewhere of the rush of party camp-followers for the plums dangling on the political tree, there is no question about what happened in Peterborough when J. Hampden Burnham succeeded the Hon. J. R. Stratton as the member of Parliament.

The political broom was wielded competently, thoroughly and without any qualms of moral conscience. If any "Grit" remained on the Trent Canal he must have been somehow overlooked in the ousting, or was possibly too valuable an employee to be discharged. The clean-out reached down to the last laborer and bridge tender. Heads fell in the post-office, and party lieutenants and corporals were rewarded with jobs both in that department and in the customs house.

Twenty-three years ago the moral consciousness of this political community may have been affronted by the numerous dismissals of Government employees, but it certainly did not utter one protesting, pious "no," ministerial or lay.

Not a funeral note was heard after the federal election of 1911 when scores of "Grits" walked the plank in this district, and if that affair and its silent reception by the public is to be regarded as a criterion it does not suggest a livelier moral consciousness than Rev. Dr. Blagrave observes in the public attitude toward dismissals during the last few weeks.

In fact, Dr. Blagrave's condemnation of the spoils system sounds a note that was not heard here in 1911, an evidence in itself of a fairly general repugnance to the so-called "spoils system." This sentiment is at least true of independent voters, those who are not "hide-bound Grits" or "dyed-in-the-wool Tories." And as their number increases there will be less tolerance of the "spoils system" than has been demonstrated both recently and twenty-three years ago.

SAVING $169,000 A YEAR.

The outcome of the salary slash applied by the Hepburn administration to the more highly paid engineers and other officials on the staff of the Hydro-Electric Commission was disclosed by the Premier at St. Thomas Saturday night.

Not one of the men whose salaries were crimped by the reductions has resigned, and those who had been receiving $10,000 a year were willing to continue in their positions on the new scale of $5,000. The aggregate result is a saving of $83,000 a year to the Hydro treasury.

The attitude of the new management points to the fact that with no major developments planned or in the course of construction, Hydro is more concerned about the selling of the power that has been contracted for than with the engagement of its engineers. Some private corporations would have been as appreciative as the Hydro Commission and retained its high salaried men on the new basis, but others would have dismissed those who were dispensible as soon as they were no longer needed.

Another economy was announced yesterday in the forthcoming dismissal of fifty-four provincal constables whose salaries amounted to $86,000 a year. They were added to the force last winter when labor troubles were anticipated in lumber camps of Northern Ontario.

With the number of provincial police reduced to its ordinary force of about three hundred, including the motorcycle branch, its normal strength has not been reduced, and should be sufficient to provide adequate police protection throughout the province.

In these two items the total annual saving to the people, including Hydro consumers, is $169,000.

THREE ACTS OF VIOLENCE.

Three separate assaults on personal liberty were reported from different parts of the province in yesterday's papers.

John P. Labatt, millionaire brewer, was kidnapped near London and is held for $150,000 ransom.

Isadore Minster, professed Communist and organiser for the Workers' Unity League, was forced to leave Stratford by a group of self-appointed vigilantes who warned him not to return.

And at Brampton a number of strike-breakers were pelted with rocks and tomatoes and in some instances were struck by the fists of strikers and their sympathisers.

They were all offences of the same category differing only in their degrees of violence to private citizens. The most serious was the kidnapping of the president of Labatt's brewery on his way home to London from Sarnia, an outcropping in Canada of a form of crime adopted by gangsters in the United States in a series of attempts to extort large sums of money from wealthy families. The seizing of Mr. Labatt seems to have been carefully planned, but it is to be hoped that provincial police will quickly succeed in solving this ransom plot.

The expulsion of Isadore Minster from Stratford by a number of citizens incensed by his alleged activities last winter in promoting a strike among furniture workers offends the Canadian sense of lawful procedure. If he had committed any illegal act he should be dealt with in the courts. It is reported that he was told his personal safety could not be guaranteed if he returned to Stratford. If the agencies of justice and liberty cannot guarantee the safety of an individual against intimidation by otherwise respectable citizens who stoop to gangster methods against a Communist, then our sense of right and our police strength and methods should both be overhauled.

In the Brampton mob scene shoe factory strikers and their supporters assaulted a group of strike-breakers, brought from Ingersoll, thereby infringing upon the individual's right to accept work where he finds it.

Hon. Mr. Roebuck, Attorney-General, was warned that trouble was brewing, but refused to send additional provincial police to Brampton. He said the duty of maintaining order rested upon the municipal authorities, and that provincial police would be despatched only in the event of a real emergency arising. He intimated that industrial disorders had been deliberately provoked. Surely it is more than an academic question whether the province should assist a small town's police force in guaranteeing a citizen's right to work where he wishes, even if he be a strike-breaker and a "scab." Lawful picketing by strikers should be kept within its proper bounds, and threats of mob violence should be serious enough to call forth the intervention of provincial police. It is not the duty of the Attorney-General to decide any phase of the element of provocation. If Hon. W. H. Price erred in sending a tank and machine guns to Stratford last winter, a veritable military demonstration, Mr. Roebuck should be careful not to commit a fault in the other direction.

Back of the Stratford and Brampton's incidents of Monday and the provocation of Minister's activities, and a reported wage cut in the shoe factory of 40 per cent. under last year's scale, is the broad and complex problem cited by the Hon. H. H. Stevens, Canada's Minister of Trade and Commerce, in his recent booklet which Premier Bennett has banned.

"In the needle, boot and shoe and furniture trades," Mr. Stevens wrote, "men and women are living on a basis that is a disgrace to Canada. I will never rest until something is done to remedy it. I do not care what happens. No economic or political system can survive that will tolerate things like that except in one of two ways.

"Either you must have a dictator to impose these conditions with an iron hand, or you are going to have an uprising that will destroy the system.

"There is the third alternative—reform. The Conservative party must base its politics on the well-being of the farmer first and of the large body of industrial workers in the second place.

"The real health of the nation depends upon the success of those two groups."

Resort to violence, as in these three incidents, remedies and settles nothing, is un-Canadian and should be stamped out promptly and firmly.

THE WEST'S LIVESTOCK TRAGEDY.

The western provinces of Saskatchewan and Alberta are confronted with a difficult decision. It relatives to the problem of what is to be done with possibly 126,000 head of livestock for which there is no visible supply of feed for the coming winter.

The Government of Alberta is inclined to the opinion that 75,000 head of cattle in that province ought to be slaughtered and processed for hog feed. In Saskatchewan the number of cattle which it is believed it will be impossible to maintain through the winter is 50,000.

The wholesale destruction of farm animals is an undertaking that cannot be entered upon without the most mature consideration of all the factors. If it should be done, as suggested, it would occasion a tremendous shortage of cattle during the next few years and it would superimpose heavily on extensive economic disasters that have already afflicted the western agricultural areas. However, there are virtually no alternatives to this drastic remedy. The financing of any project to relieve this situation would have to be undertaken by the Governments. It might be possible to remove a considerable number of starving livestock to more northerly areas where there is said to be a fair surplus of fodder. This would entail an onerous task and a heavy outlay. It is a question whether such an elaborate scheme of transportation would be profitable in the long run. The spartan step of destroying the farm animals and recovering whatever salvage is possible from that move may be the most economical measure to cope with this new crisis on the prairies.—Sarnia Observer.

A SLAVE TO HER MONEY.

Miss Lillian Rosenfelt died in New York, and the cause of death was poison, yet it was not a case of self destruction. Miss Rosenfelt is described as having been eccentric, living in two cluttered basement rooms of a tenement where she secured free rent on the plea that she was a pauper.

Most of her meals she secured by picking up scraps. When opportunity presented she would pass through a restaurant and take pieces from tables where a diner had just finished and where the waiter had not yet cleared the table. At one of these restaurants a man had eaten half a roll in which he had himself placed a quick-acting poison. Miss Rosenfelt came after he had collapsed and been removed from the room. The rest of the poisoned roll she ate.

It was found after her death that she had $60,000 on deposit in a savings bank, and from time to time she added to it. It was said by those who lived in the tenement that she was never known to spend a cent. She loved money above all else. She could have made a very conservative investment at four per cent., and the interest alone would have provided her with $200 per month. She could have lived in comfort instead of leading the life of a rat in a cellar.

Money is of use only in so far as it serves some good purpose. The money salted in the bank was the reason why Miss Rosenfelt died in the agony of poison. Instead of the $60,000 being owned by the lady in question she belonged to the money body and soul. One could have more patience with a spendthrift.—Stratford Beacon-Herald.

EDITORIAL NOTES AND COMMENT.

The slogan adopted by Queen's Park—"Relief to workers; nothing to shirkers"—has both rhyme and reason.

It simply had to come—that annual controversy over hanging nude paintings in the arts building on the Canadian National Exhibition grounds.

Gandhi has started another fast. But this time it appears on the inside pages. There are other things far more important in the world to-day.

Albert E. Wiggam, the writer, says there has been no new type of crime discovered in 5,000 years. Apparently Mr. Wiggam has never heard a saxophonist practicing.

THE OLD HOME TOWN

Registered U.S. Patent Office — By STANLEY

ON THIS DATE
A DAY IN CANADIAN HISTORY
By Fred Williams

JACQUES CARTIER AND ANTICOSTI.

On this day, in 1535, Jacques Cartier, on his second voyage to Canada, reached the island of Anticosti. He had been there the previous year. After leaving Gaspe, where he had raised the cross and taken possession of Canada for the King of France, he sailed in a northeasterly direction. Westward on his left had he but known it, lay the opening of the St. Lawrence. Than an island appeared. His ship nearly circled it, but the powerful current and contrary winds between the island and the mainland checked its advance until it could make no progress at all. Landing with some of his men, Cartier made his way to the west end of the island. Looking westward over the stormy waters he believed that here might be the entrance to the mysterious west; but the season was late and he decided to turn back, determining to return next year.

And return he did. He had brought back with him the two young Indians whom he had taken to France. When they landed on the island (which Cartier named l'Ile de l'Assomption, though the Indians called it Anticosti) the Indians were on familiar ground. They told him that to the south of it lay the passage from Honguedo (Gaspe) to Canada and that two days' journey began the the kingdom of the Saguenay; but it was not until September 1 that the river of mystery was reached.

Since then the "Graveyard of the St. Lawrence," as it was called by sailors because of the many wrecks there until it was lighted by Canada, the island has its history. When Louis Joliet returned to Quebec after, with Father Marquette, discovering the Mississippi, he was given the island as his seigniory. At the time of the cession to Britain the island was placed under Newfoundland, but was given back to Canada in 1774. Early in the 19th century it was the property of the Anticosti company, but that failed and then for years the island was owned by Menier, the French chocolate king. In 1926 it was sold to a Canadian syndicate, who floated a company in which many people invested, with disaster, for the lumber and paper industry has fallen on bad days, and Anticosti is now a white elephant. Some day, perhaps, it may come back and then those who handed their savings over to the promoters may get some of it back. Who knows? Anticosti has always been a hard nut to crack.

Tortured Child's Plea Saves Mother

SAN DIEGO, Calif., Aug. 15.—(AP)—A mother who punished her six-year-old daughter with fire was free today because of the intercession of the child.

"I love my mommy," little Nora Ruth Niciferos told Justice Eugene Daney, Jr. "I was a bad, bad girl and picked things up after she told me not to. She never was mean to me before."

And because of her daughter's plea, the court released Mrs. Miliana Niciforos, who admitted holding the little girl's fingers over gas flames as a punishment, with a 30-day suspended jail sentence.

Voice of the People

Letters to be printed in the Voice of the People column must be received at The Examiner Office by 5 p.m. on the day before insertion. All letters must be signed by the writer, although a pen-name may be used when inserting non-controversial subject matter. Letters over 400 words will be cut down at discretion of the editor.

THE NEW CURRENCY

To the Editor of The Examiner.
Sir:

At the present moment Australia is in a prosperous condition, all of which is supposed to be due to a re-adjustment of her money values by which interest has been lowered and prices raised. It is no doubt true and will always be true that if we pay less and receive more our condition will be improved. But as soon as people get settled to the new prices the old fact will loom up again and that fact is that with modern improvements, in normal times, production ceases to be a paying vocation. Balance is the secret of economic as of other forms of happiness and until supply and demand balance there must unquestionably be slumps to enable one or the other to catch up and that is where we are now.

J. H. BURNHAM.

ALL OF US

(By Marshall Maslin.)

LIFE WILL NOT STAND STILL.

An odd business, indeed, the way life will not stand still. You want it to do it, but it refuses.

Did you ever try to take a photograph of a baby, or of a puppy? . . . You adjust the gadgets and decide that the light is correct. You measure the proper distance. You put the baby or the puppy on the nice green grass. You're ready. But the baby isn't. He's chewing his shoe, and his face is in the shadow. Or the puppy has left the neighborhood to chase a butterfly, or is trying to lick the camera . . . Neither the puppy nor the baby will stay put, and if you expect to get a characteristic picture of either of them, you must catch them unawares.

Neither will a man's life stand still. Nor can it be compelled, persuaded, or argued into doing so.

You plan and struggle to reach a certain point in life . . . You marry, you build a house, you get a job, you cure an ailment, you save a little money, you get the children into school, or you get them out of school, you achieve something you wished. . . . And then you say to yourself, "Now everything's settled." . . . But it isn't. It never is. The quiet pool is ruffled. The perfectly arranged flowers wilt. The young things grow up. The perfect moment passes before your very eyes. The bloom leaves the peach . . . Life doesn't stand still.

But why should you sigh? The beautiful moment goes, but so does the ugly moment . . . You cannot forever keep what you desire, but neither must you keep forever those moments of agony and terror. You say to yourself, "How can I possibly endure this?" and wonder if you will have the strength to bear the pain and grief. Thinking, as you say this, that life stands still . . . The minutes pass, and the days, and the months, and after a while you decide that fortunately for you life did not stand still . . . Sometimes you sigh that this should be so, but all the rest of the time you should be grateful that life is so much like a lively baby or a wriggling puppy.

A Thought

"That policy that can strike only while the iron is hot will be overcome by that perseverance which, like Cromwells, can make the iron hot by striking...."—Colton.

One-Minute Pulpit

The Lord's voice crieth unto the city, and the man if wisdom shall see thy name; hear ye the rod, and who hath appointed it.—Micah 6:9.

What's in The NAME

of Canadian Cities and Towns?

By FRANK H. WILLIAMS

AYLMER, ONTARIO

This village was first called Troy by settlers from Troy, New York, but in the stirring times just before the rebellion of 1837 feelings of strict loyalty on one side and a desire for independence on the other were carried to bitter contention in nearly all matters.

A meeting was held to decide on a name, and the name Aylmer, from Lord Aylmer, then governor-general, was decided on and sent to the post-office department for approval.

IN DAYS GONE BY

Items Taken From Old Fyles of The Examiner

AUGUST 15, 1924.

J. J. O'Kelly of Ottawa was elected president yesterday of the Ontario Fire Fighters at the annual convention here.....J. J. O'Brien, Belleville, formerly of this city, received a big sendoff by Kiwanians there yesterday on his departure for Regina.

AUGUST 15, 1914.

Col. Clegg has received word here that married recruits must have their wives' written consent to serve overseas; Peterborough women have organized recently, with a committee appointed, to raise a war fund for all needs.

AUGUST 15, 1904.

The second annual meeting of the Colonial Ink Co. was held in the office on Hunter St. last night, a satisfactory year being reported.... The Mail and Empire today carried an article in praise of the late T. S. Rubidge, noted Canadian engineer, who was a former resident of Peterborough.

Teach House Help Some Simple Arts

FOUNTAIN INN, S.C., Aug. 15.—(CP).—Robert Quillen, noted paragrapher who publishes the weekly Tribune here "for his own amusement and the entertainment of his friends," chronicles a local advance in schooling:

"Professor Anderson, new head of the colored school, has inaugurated a community service never before attempted.

"His domestic science teacher will hold classes every Thursday afternoon from 3 to 5 o'clock to instruct house servants in the art of answering the door bell and telephone, washing silks and laces, arranging table silver, and all kindred household lore.

"There is no charge. White folks can do their part and profit greatly by permitting their servants to attend these classes."

ANNOUNCE REDUCED FARES FOR LABOR DAY WEEK-END

WINNIPEG, Man., Aug. 15.—Reduced fares to cover the Labor Day week end from Friday, August 31 to 12 noon Monday, September 3, have been authorized on both Canadian Pacific and Canadian National railways between all stations in Canada, according to an announcement made today by Joseph B. Parker, secretary Canadian Passenger Association Western Section at Winnipeg.

Mr. Parker explains that tickets for the round trip will be a fare and a quarter and the return limit has been set at midnight Tuesday, September 4th, minimum fare at 50 cents with the season's former holiday rates as criterion, it is expected that a large number will avail themselves of travelling privileges for the final summer week end holiday.

Back of your
LIFE INSURANCE

STANDING squarely behind your Life Insurance are the resources of Canada, represented by investments in the securities of her Dominion and Provincial Governments—her Cities and Municipalities—her Utilities and Industries—her Farms and Homes.

In all of these, Life Insurance has substantial investments—investments which are held for You and 3,000,000 other Canadian policyholders.

Could you wish for better security?

Hold fast to your Life Insurance. It stands behind you as the resources of Canada stand behind Life Insurance.

Guardian of Canadian Homes

L-1034E

One of a Series of Messages — Sponsored by Life Insurance Companies

FINANCIAL AND MINING REVIEWS

MARKET QUOTATIONS

QUOTATIONS COMPLETE TO CLOSING TIME

Toronto Stocks
BIGGAR & CRAWFORD

	High	Low	Close
Abitibi	100	....	....
Con Bake	8¾	....	....
Br Am Oil	13¾	13½	13⅝
Beauharnois	6	....	....
Can Bread Co	3	....	....
Bldg Prods	21½	....	....
Bell Tell	117	116	116
Burt F.N.	31½	....	....
Brazilian	9¾	9½	9½
Brew & Dists	85	80	80
Brew Corp	8½	....	....
B.C. Power 'A'	27½B	....	....
Can Bud	9¾	9¾	9¾
Can Cem	6¾	....	....
C. P. R.	13¾	13⅜	13⅜
Can Dredge	20	....	....
Can Car and F	6¾B	....	....
Can Canners	8¼	....	....
Can Oil	13¾	13½	13¾
Can Malt	30½	30	30
Cockshutt	7	....	....
Dom Bridge	31¾	31½	31¾
Dist Seagram	12⅞	12½	12½
Dom Stores	18¼	....	....
Ford "A"	19¾	19¾	19¾
C. G. E.	158½S	....	....
Can Gypsum	8	....	....
Cons Gas	184	183	184
Goodyear	115	114	114
Jam Bridge	5	....	....
Walk G and W	24	....	....
Int. Nickel	25	24¾	24¾
Int. Util. "A"	3-5	..	..
Int. Util. "B"	858	..	..
Ind. Alcohol	7½	..	..
Imp. Oil	14¾	14½	14½
Imp. Tobacco	10¾-⅞	..	..
Con. Smelt	140	140	140
Laura S.	55½-8	..	..
Loblaw "A"	17¼	17	17
Mont. L. H. & P.	35⅝	..	..
McC. Frontenac	13¼	..	..
Massey Harris	4¾	4¾	4¾
Moore Corp.	14½	..	..
Page Hersey	67-70	..	..
Pressed Metals	13½-14	..	..
Power Corp.	10-11	..	..
Photo Eng.	18-20	..	..
Int. Pete	27¾	27¼	27½
Sup. Petro.	25	24	24
Stand. Paving	1½	1½	1½
Tip Top Tailors	7	..	..
C. Vinegar	26	..	..
Wineries	6½-7	..	..
Walker Brew.	8¾	8¾	8¾
Weston's Ltd.	33-6½	..	..
Steel of Can.	34½	..	..

Toronto Mining
Watson Wallace and Co.

	High	Low	Close
Aldermac	20	19½	19⅝
Acme	19	..	..
Ajax	100	99½	99½
Algoma	8	..	..
Bagamac	14	13½	13½
Base Metals	101	95	95
B.R.X.	93	80	92
Bear	32	30	31
Brownlee	2½	..	..
C. Res.	145	..	..
Can. Pat.	94	92	93
Coast Copper	300	..	..
Dome	4350a	..	..
Eldorado	290	270	273
Falconbridge	393	385	385
Hollinger	1920	1905	1915
Howey	127	124	125
Hudson Bay	1425	..	..
St. Anthony	54	50½	51
Kirk. Lake	57	54	55½
Lake Shore	5425	5350	5350
McIntyre	4700	..	..
Macassa	261	250	254
San Antonio	550	..	..
Maple Leaf	32	31½	32
Home Oil	102	..	..
McMillen	69	68	69
McVittie	47	45	47
Lamaquescont	44½	39½	44
Manx East	34	32	32
Malrobic	3¾	9¾	3¾
Alexandra	2¾	2¼	2¼
Barry Holl	11	..	..
Columario	26	25	25
Chibougamou	9¾	9½	9½
Castle Treth	64	63	63
Goldale	23	22	22
Graham Bous	6¾	6½	6½
Harker	9¾	9¼	9½
Lebel Oro	10½	10	10
Lee Gold	10	9½	9½
McKenzie	153	145	152
Reno	92	91	91
McWatters	52½	50	50
Read Authier	161	155	155
Stadacona	36½	36	36
Sudbury Mines	8½	..	..
Bobjo	55	54	55
Thompson Cad.	50	47½	48
Amity	1¾	..	..
Paymaster	26½	26	26½
Moffat Hall	4¾	4¾	4¾
Nor. Canada	28	27¼	28
Parkhill	37	..	..
Marlartic	63	61¼	62
Mining Corp.	181	..	..
Pickle Crow	156	150	156
Nipissing	240	235	235
Noranda	4275	..	..
Halcrowe S.W.	12½	12	12
Pend Oreille	70	..	..
Premier	129	125	129
Sher. Gord.	71	70	70
Siscoe	260	248	248
Sudbury Basin	156	155	156
Sylvanite	270	267	267
Teck Hughes	975	..	..
Towagmac	43 asked.		
Gunnar	231	220	226
Gods Lake	262	265	265
Ventures	94	92	94
W. Amulet	95	..	..
Wright Harg.	960	940	940
Ribago	%	....	....
Little Long Lac	690	660	675
Can Kirk	10	9	9
Kirk Hudson Bay	60	....	....
Federal Kirk	3½	3¼	3½
Kirktownsite	21½	....	....
Ashley	50	....	....
Dom Explorers	4	....	....
Pioneer	1300A	....	....
White Eagle	23	22	22
Wainwright	76	....	....

Unlisted

Forty-four 1300-1400.
Great Bear Dev 15A.
Long Lac Lagoon 50-51.
McLeod Cockshutt 96-98.
Moaler L.L. 30-32.
Roche L.L. 31½-32½.
Smelter Gold 26-27.
Toburn 134-140.
Marbuan 69A.
Bankfield 130-134.
Dunlop Cons 5¾-6¾.
Mining Sales 732,000.

New York Stocks
BIGGAR & CRAWFORD

	High.	Low.	Close
Atchison	49¾	46½	47½
Auburn Auto	21¼	19½	20¾
Allied Chem.	127	126½	127
Amer. Can.	96¼	95¼	96¼
American Smelt.	37¾	36¾	37¾
American R.&S.	13¾	13⅜	13⅜
Amer. and F. P.	6¾	6¼	6¾
Amer. T. & T.	110¾	110¼	110¾
Amer. Roll. Mills	17¼	16¾	16¾
Anaconda Cop.	12¾	12½	12¾
Balt. & Ohio	16¼	15¾	16
Baldwin Loco.	8¼	8	8
Bordens	25¼	25¼	25¼
Byers, A.M.	17¾	16¾	17¾
Bendix Avn.	12¾	12½	12¾
Bethlehem Steel	27¾	27¼	27¼
Briggs	17¼	17¼	17¼
Canada Dry	15¾	15½	15½
Canadian Pacific	13¾	13¾	13¾
Case, J. I.	40¾	39¼	39½
Chrysler	33	32¼	32¾
Columbus Gas	9¼	9	9
Coca-Cola	135	134½	135
Cons. Gas	27¾	27¼	27¼
Com. Solvents	19¼	19¼	19¼
Dupont	89¾	88½	88¾
Elec. B. & S.	11¾	..	..
Elec. Auto L.	18¾	18¼	18¼
Freeport Texas	30	29	29
Gen. Electric	18¾	18¾	18¾
Gen. Food Prods.	29¾	29½	29½
Gen. Motors	29¾	29¾	29½
Gillette Saf. Raz.	11¾	..	..
Goodyear	23¼	23¾	23½
Houston Oil	16½	16¼	16¼
Hudson Motors	8	7¾	7¾
Int. Harvester	36½	..	..
Inter Nickel	25¾	25½	25¾
Inter Tel & Tel	10½	9¾	10
Johns Manville	45¼	43½	44½
Liquid Carb	31	....	....
Mont Ward	23¼	22¾	23
Nash Motors	14¾	13¾	14¾
N Y Central	22	20¾	21
Nat Biscuit	33¼	32¾	32¾
North American	13½	13¼	13½
Phillips Pete	18	17¾	18
Pack Motors	3¼	3¼	3¼
Penn Ry	23¾	23¼	23¾
Radio Corp	5¾	5½	5½
Sears Roebuck	35¼	34½	34¾
Stand Brands	19¾	19¾	19¾
Stand Gas & Elec	8	....	....
Std Oil of N J	44¾	44¾	44¾
Socony Vac	15¾	15	15
Studebaker	2¾	....	....
South Pacific	17¾	16¾	16¾
Texas Corp	24	23½	23½
Timken Roll B	28½	28¼	28½
Texas Gulf Sulph.	33	32½	32¾
Union Pacific	98	96½	96½
Union Carb	41¾	41¼	41¼
United Corp	4	....	....
U S Rubber	16¾	16¼	16½
U S Steel	34	33¼	33½
Westinghouse	32¾	31¾	32¼
Yello Cab	3¾	....	....
Woolworth	50¼	49¾	50¼
Nat Distilleries	19¼	18¾	19

Grain Quotations
LEEMING AND LEEMING
Phones 2736 and 2737

GRAIN QUOTATIONS.

Winepeg Wheat.

	July	Oct.	Dec.
High	87½	88¾	92
Low	85¼	86¾	90
Close	87¼	88¾	91⅞

CHICAGO WHEAT.

	July	Sept.	Dec.
High	101¾	104¾	107¾
Low	100¼	102½	105½
Close	101½	103¾	106½

Fenella

Miss Jean George, Roseneath, is a visitor at the home of Mr. and Mrs. Harrison George.

Miss Hazel Wetherburn, Brighton, is visiting at the home of her sister, Mr. and Mrs. Harry Macklin.

Mrs. J. Mouncey and her sister, Miss Mildred Jean, have returned home from a very enjoyable trip to the West, going through to the coast.

Mrs. McQueen and Mr. and Mrs. Reeder, Toronto, were week-end visitors at the home of Mrs. C. W. Macklin.

Congratulations to Mr. and Mrs. Bates on the birth of a daughter in Hamilton on Monday, August 6.

Mrs. W. Rogers and daughter, Iva, have returned home from a very enjoyable trip to the West.

Sympathy is extended from the community to Mr. and Mrs. Robert Baptist, Hall's Corners, on the death of their daughter Janet.

Britain now has 51,000 miles of railways, on which run 1,400,000 cars.

NOTICE

IN MAILING REPLIES to Box Numbers at The Examiner, please put sufficient postage on the envelope to ensure the Box-holder getting them. Stamps are not necessary, of course, if left at the Office.

AMERICAN TOURISTS PLENTY SORE OVER MONEY DISCOUNT

Protest Against City Merchants Charging Extra Cents on Paper Currency.

HE WHO LAUGHS LAST.

Peterborough tourists who had occasion to suffer from the heavy discount on Canadian money in the United States two years ago are now finding it their turn to laugh. Merchants on George street were charging from three to five cents on the dollar discount on American paper currency to-day.

Turn about may be fair play but American visitors are protesting vehemently against the discount.

"American money's as good as any money in the world, a woman tourist from Ohio declared as she tendered a United States ten-dollar bill in one of the city's stores this morning. It's an imposition."

Explaining that he would have to discount the bill four per cent, the clerk explained patiently. "I'm sorry madam but the banks are charging us four and a quarter per cent. on your money to-day."

"I don't care what your banks say," the lady aserted stoutly "Our money's just as good as yours."

This was a typical reaction according to reports from a half dozen different sources on the main street. The Americans can't take it, one merchant opined. They seem to have forgotten that in 1932 they were charging Canadians as much as 27 per cent on Canadian currency and making them like it, he said.

Fail to Know Exchange.

In the cases of many tourists, their objections arise from a simple ignorance of the existence of foreign exchange discrepancies. Many seem to have been unaware that differences between the dollar sof two countries, sometimes small and sometimes large, generaly prevail. Although it is true that enlightened visitors accept the discount understandingly, others find it hard to believe that the currency of canada could possibly be worth more than the currency of the great United States.

At the opening of the money markets this morning, the American dollar in Montreal was quoted at 97⅞ cents and the Canadian dollar brought $1.02⅛ cents in New York. Although the American dollar strengthened a fraction during the morning, Peterborough banks were discounting the United States currency at 4 per cent. On bills of smaller denomination than $10, 4¼ per cent. was being charged. The banks claim that a 2 per cent. spread from the actual exchange figure is justified by the risk and transportation costs.

No American Coins.

Few, if any, Peterborough merchants are discounting American coins although the bank discount is considerably heavier than the currency rate. The discount is being applied to currency from $1 bill up, to American traveller's cheques, and to regular cheques on American banks.

Of particular interest in connection with the exchange matter is the fact that about $60,000 of the City of Peterborough's debentures are payable in New York City as well as in Toronto, Montreal and other Candian centers. During the period when the discount rate on Canadian currency in New York soared above 20 per cent, the city "paid through the nose" as these debentur holders insisted on payment in United States Funds. Under the reversed situation of a premium on Canadian money, the city gains or loses nothing in the matter, however. The debenture holders naturally ask for payment in Canadian funds.

Kinmount Homes Are Struck By Lightning

LINDSAY, Aug. 15 (Special to Examiner)—During the progress of the second electrical storm which passed over the Kinmount district on Monday evening, the home of James Simpson, opposite the Northern Hotel in that village, was struck by a blinding flash which tore up a rug in the upper apartments and damaged the floor considerably. Mrs. Clark, a visitor at the Simpson home was struck down by the bolt and suffered a serious shock She is under the doctor's care In Brock Township a man named Evans was almost buried alive while walking over a section of a road which had been undermined by the flood water and caved in. He sank into the earth up to the arm pits and was rescued by two men in the nick of time. The residence of Neil McDonald, was struck and damaged. The lightning came down the lightning rod, entered the house and set fire to some papers in a cupboard, then ran to the ground via the cistern.

A petition signed by about two hundred residents has been forwarded to Hon. Dr. Faulkner, Minister of Health, protesting against the action of the town of Lindsay in dumping sewage into the river.

The funeral took place at Wilberforce, Haliburton County, of a pioneer resident of the north country in the person of Mrs. Nicholas Trino. The deceased passed away at the residence of her daughter, Mrs. D. Morrison, Peterborough. She is survived by her husband, five sons and three daughters.

Frank Weldon, the well known cattle drover, of Cambray, Fenelon Township, threshed a few days ago and had a record yield of barley—fifty bushels to the acre. The average yield in Victoria County last year was twenty-four bushels to the acre. Many farmers in the district report the finest crops in their history.

For the second time in ten years Fred McGill, of Janetville suffered the loss of his barn by lightning. Monday afternoon the 2nd visitation came, when his barn, newly threshed grain and straw and the season's hay crop went up in smoke. A team of horses and a number of head of cattle were saved. The loss is partly covered by insurance.

Livestock-Produce Quotations

TORONTO CHEESE

TORONTO, Aug. 15 (C.P.)—The Toronto wholesale cheese market continued steady to-day, with dealers buying large, colored, paraffined and government grades at 10¾c.

Wholesalers offered cheese to retailers at the following prices: New, large, 11¼c; twins, 11½c; triplets, 11¾c; old, large, 17c; twins, 17¼c; triplets, 17½c; medium, large, 15c; twins, 15¼c; triplets, 15½c.

TORONTO POULTRY

TORONTO, August 15 (C.P.) — Wholesale prices on live "A" grade poultry, as supplied by the United Farmers Co-operative Co., were reported unchanged here to-day.

FRUITS AND VEGETABLES

TORONTO, August 15 (C.P.) — Wholesale prices on fruits and vegetables as supplied by White and Co., were reported unchanged here to-day.

TORONTO PRODUCE.

TORONTO, August 15 (C.P.) — Wholesale prices on produce delivered at Toronto as supplied by the United Farmers Co-operative Co., here to-day were:

Eggs—Special "A-1" grade in cartons, 30c; Grade "A" large, doz., 20c; grade "" medium, doz., 19c; grade "B", doz., 17c; grade "C" doz., 16. Churning cream, No. 1, lb. 17c; No. 2, lb. 15c butter, No. 1, solids, lb., 18¼c; No. 2 solids, lb., 17¾c.

New potatoes, bag, 55c.

ONTARIO HOG PRICES.

TORONTO, Aug. 15 (CP).—Bacon hog prices were higher again today at $7.75 to $7.90 a hundredweight f.o.b. shipping point, with $1 premium for extras. Today's prices: Peterborough, $7.75, unchanged; Kitchener, $7.90, unchanged; Brantford, $7.85, up 35; Stratford, $7.90, unchanged; Hull, Que., $8.25 off truck, up 10.

TORONTO LIVESTOCK

TORONTO, Aug. 15 (CP).—Hogs showed the only gain on the Toronto Livestock Market this afternoon, advancing 10 cents to sell 40 cents higher for the week. The gain was offset, however, by drops of 15 to 25 cents on the cattle division. Good cows registered the higher loss. Under slow trading, only half the cattle supply was sold and it appeared the 200-head holdover would be increased. Calves and lambs continued steady while sheep were slightly stronger.

Receipts as reported by the Dominion Livestock Branch were: Cattle, 860; calves, 530; hogs, 650; sheep and lambs, 980.

Medium to good weighty steers ranged from $4.50 to $5.00 while choice butcher cattle were steady at $4.50 to $4.75. Common to medium butchers were easier at $2.50 to $4.50 to $4.75.

Medium to good weighty steers ranged from $4.50 to $5.00, while choice butcher cattle were steady at $4.50 to $4.75. Common to medium butchers were easier at $2.50 to $4.25. Butcher cows were selling at $2.75 for tops while canners went unchanged at $1.00. A few bologna bulls brought $2.00 to $2.25 and fed calves sold mostly at $5.50 to $6.50 with tops at $7.00.

The calf division continued steady at $5.50 to $6.00 for choice vealers and at $3.00 for plain. A few common grassers made $2.50. Lambs were also steady at $6.50 for good ewes and wethers and at $5.00 to $5.50 for culls and bucks. Sheep were a shade stronger at $2.50 to $3.00 for good, light ewes. Cull sheep went at $1.00.

Hogs, after an unsettled opening in which packers bids were at yesterday's close, settled 10 cents higher at $8.00 f.o.b. for bacons, $8.35 off truck and $8.75 off car.

Cattle quotations remained unchanged with the exception of good cows which were quoted from $2.50 to $2.75.

Hogs, off car basis, selects, $1.00 premium; bacons, $8.75; butchers $1.00 discount; heavies, $1.50 discount; lights and feeders, $1.00 discount; sows, $5.75.

BOND LIST
WATSON WALLACE & CO.

DOMINION OF CANADA.

1936	105 -106½
1937	110 -110¾
1941	110⅝-110⅝
1952	103¾-104
1958	106¾-107⅛

PROVINCE OF ONTARIO.

1948	111⅛-111⅝

MESSAGE BY RUNNER

WASHINGTON, August 15 (CP)—Tuscarora Indian runners to-day brought a message to President Roosevelt by relay from Fort Niagara, personally presenting greetings to him at his White House desk.

County Cricket

LONDON, Aug. 15 (CP Cable)—Closing scores in first-class cricket matches getting under way to-day follows:

Middlesex, 305 (Hearne 50, Webster 53); Derbyshire, 90 for seven; at Lord's.

Surrey, 384 for seven (Gregory 114, Squires 96, Fishlock 66 not out), against Somerset at Weston-Super-Mare.

Northamptonshire, 167 (Timms 100, Freeman seven for 61); Kent, 121 for three (Fagg 51 not out), at Dover.

Hampshire, 402 for six (Arnold 67, Mead 178, Lord Tennyson 67), against Notts at Southampton.

Lancashire, 269 (Parkinson 79, Barnes five for 55); Essex 96 for two, at Southend.

GANG'S DEATH THREAT LIMIT

Summer Colony Excited.

blinds, the family waited for a word from the 50-year-old father who has been under doctor's care fearful the shock of his abduction may have been fatal.

In half a dozen centres throughout Ontario, police waited for word that might send them speeding to the aid of John Labatt. In city police were ready. Ontario police yere ready and the famed Royal Canadian Mounted Police were ready to get out after the men who had dared to perpetrate the first ramson-kidnapping in Canada's history.

The police waited, not knowing where to go, whom to seek.

All Cars Checked.

Police at Windsor, after a conference with Detroit officials, said known Detroit gangsters had not been concerned in the kidnapping. Police at Sarnia, Niagara Falls—all along the border—checked goings and comings of autos and motor boats but without success. Police everywhere faced a blank wall.

At Toronto, where Hugh Labatt said too many people were about to make a contact with the kidnappers possible, police looked for a break before six o'clock E.D.T. to-night. Labatt said to a London spokesman for the family he had almost decided he could not get in touch with the kidnappers at Toronto and that the contact might be made elsewhere.

But none knew what to expect. Police refused to make any statement, to admit defeat or to express hope. Hugh Labatt said nothing except he wanted to hand over the money and could not. Relatives of the Labatt family kept silent, fearing vengeance from the kidnappers on the head of John Labatt.

John S. Labatt was still in his hotel suite here at 2p.m. E.D.T. to-day. He said he had not made contact with the abductors but was "still hopeful."

Tracing All Calls.

It was believed a telephone contact with the abductors of the London brewer was anticipated, for telephone calls were routed without comment through the hotel switchboard into the room, Labatt in most cases answering. Before the calls were plugged in, a delay of some 20 seconds was usual, indicating efforts were being made to trace the origin of each call.

From a source close to Labatt, it is learned he was named go-between with the kidnappers in a pencilled note from John Labatt scrawled on the back on the ransom demand found in John's abandoned car at London yesterday. Hugh, however, refused to confirm this, but indicated there was no doubt as to the authenticity of the note.

Presence of a squad of police in adjoining rooms gave rise to the belief that any rendezvous Labatt planned with the kidnappers would be somewhere outside the hotel, and a tea-wagon heavily loaded with food, delivered to the Labatt suite at 1.45 p.m. indicated that any dash for a secret meeting would be delayed at least for a while.

SARNIA, Ont., Aug. 15 (C.P.)—The quiet little summer colony of Bright's Grove at Sarnia Beach on Lake Huron, where for the last three summers John Labatt, London millionaire, had sought to regain his lost health, seethed with excitement to-day.

Not in its uneventful history had there been so many detectives, police officers and other investigators as combed the district to-day. Residents of the district crowded to the Grove and remained for hours, hoping there might be some "break" in the search for the kidnapped brewer.

Police, however, discredited theories the abductors and their victim were hiding somewhere in the vicinity of the summer home, guarded by a circle of uniformed officers and volunteers.

Dominion Lends Aid.

OTTAWA, Aug. 15 (C.P.).—The Dominion forces of law and order are co-operating with those of Ontario in their effort to uncover the Labatt kidnappers. Instructions issued to the Royal Canadian Mounted Police have ordered this force to be active in the search.

At the same time, Customs and immigration officials at all border point s have been notified to keep a sharp look-out in the event the kidnappers attempt to cross into the United States.

Family Ignore Orders.

LONDON, Ont., Aug. 15 (C.P.).—Disregarding a threat of death to the abducted brewer, the family of John Labatt, London millionaire, ignored orders in a ransom note to remain silent, and appealed for co-operation from Canadian authorities, the United States Department of Justice and Detroit police, according to Vincent T. Foley, London lawyer, acting as spokesman for the family.

Foley, declining to reveal full contents of the note, said they were "so fantastic as to be almost unbelievable. He corroborated previous announcements the family was willing to pay over the demanded $150,000 for release of Labatt.

Information here said police had concentrated a search along the international border, while other officers combed the vast marsh lands of St. Clair flats.

Penalty Too Light?

OTTAWA, Aug. 15 (C.P.).—The kidnapping of John S. Labatt, of London, has directed attention to the penalty exacted by Canadian law for this crime, and has raised the question if this is severe enough. The suggestion that kidnapping should be placed on the list of capital offences punishable by death has now become a live one, which may find its way into Parliament at the next session. The law now provides imprisonment of 25 years for kidnapping.

While fear is expressed that this form of crime may spread unless drastic action is taken, it seems unlikely that the Government will act hastily in the matter. The criminal code is, of course, subject to amendment from time to time, and very few sessions pass without some changes. These are generally, however, of a minor nature.

Under the code, as it now stands, murder and rape carry with them the dealth penalty. The numerous cases of kidnapping in the United States involving suffering not only to the victims but to all their relations and friends, have aroused a great deal of feeling in Canada. A determination that Canada is not to become the ground for an expansion of these criminal practices is responsible for the demand in some quarters that the crime of kidnapping be added to the capital list.

RADICAL ACTION BRINGS PROTEST IN STRATFORD

Citizens Send Delegation With Appeal to Attorney General.

BAR MINISTER, COLLINS.

Fear Violence if Unity League Agents Return to Address Rally.

STRATFORD, Ont., Aug. 15. — (C. P.). — Unreserved condemnation of the activities and radication of Isadore Minster and Fred Collins, agents of the Workers' Unity League, who have made Stratford their fort for nearly a year were expressed last night at an indignation meeting of a large number of citizens, held in the Loghrin Memorial Home, headquarters of the local branch of the Canadian Legion.

Men in attendance at the meeting represented many organizations and clubs, including labor men, railway men and representatives of the new Federal Furniture Union, recently organized in the city.

Announcement was made at the meeting that W. Angus Dickson, M. L. A. for Perth, was to be to Toronto to-day to interview Attorney General Roebuck and to outline to him the menacing situation that has arisen in this city since the forcible expulsions of Isadore Minster, Monday afternoon.

Market Closing On All Exchanges

WALL STREET.

NEW YORK, Aug. 15 (AP).—Buying in building shares gave the stock market a mild flip in the forenoon dealings today. But prices turned irregular in the late trading. Metals were inclined toward heaviness. U. S. Smelting and Union Pacific sagged around 2 points each. U. S. Steel was steady while American Telephone and Johns-Manville were firm. Transfers approximated 600,000 shares.

TORONTO INDUSTRIALS.

TORONTO, Aug. 15 (CP).—New Yorkers sent in a few orders for Imperial Oil and International Pete today and outside of these and International Nickel, trading on the industrial board of the Toronto Exchange was in the dumps. Prices eased down generally due to casual selling on a slim buying market. All the interlisted shares closed lower. Only the bank group held even with or above the previous close.

TORONTO MINING.

TORONTO, Aug. 15 (CP).—A thin buying market resulted in a general shaving of prices on the mining section of the Toronto Stock Exchange today though losses in no case were severe. There was no bidding for the big gold shares and the trade in the silver and base metal shares dragged. Base metals Corporation weakened on fair turnover and another British Columbia issue, B.R.X., was offered down to 80 but it recovered to 88 where it closed 10 cents off.

"Doctors' clubs," the members of which pay four cents a week and may demand medical attention whenever necessary, are being started in all parts of England.

ENTRIES - RESULTS - SELECTIONS

Connaught Park

(Entries for Thursday, Aug. 16).

First Race.

$300, claiming, 3-year-olds and up, foaled in Canada, 5½ furlongs (10-4):

Cudhelen 105, Kepville 108, X-Mythical Lore 109, Irish Sphere 118, X-Jean Pittston 113, Hollandaise 108, X-Anoka 113, Money Man 113, Lord Rockville 113, Ville Crest 109; also eligible: Foggy Dew 113, Chatham Queen 108, All Roses 108, Asayrian Prince 113.

Second Race.

Claiming, $300, 3-year-olds and up, maidens, 6 furlongs (10-6):

Omaragan 116, X-Rockvale 89, Capoquin 116, X-Jolly Gal 100, America B. 111, Cherry Point 107,, Anny 105, Tin Fan 107, Chipmunk 110, Miss Christie 111; also eligible: Happy Lady 107, Syncopate 110, Billy Pat 110, Dusky 108, Rough Boy 112, Little Possum 112.

Third Race.

$300, claiming, 3-year-olds and up, 5½ furlongs (10-6):

En Avant 104, Zeal 109, X-Hasty Maiden 99, Don Carlos 109, Maggie L.ve 104, Talky 109, Londsun 109, Abitibi 109, X-Easter Boy 104, Conventional 114; also eligible: Matty 109, Red Grange 109, Tea Gown 104, Soliloquy 104, Fair Charter 109, Dress Circle 107.

Fourth Race.

Claiming, $300, 3-year-olds and up, 1 mile and a furlong (10-3):

Replevin 107, Earl Gaar 115, Popcorn 115, Tomboy 102,, Wood River 115, Hot Springs 97, Back Step 115, David's Own 102, Kaffa 110, Taoist 107; also eligible: Miss Johnston 95, X-Golden Princess 109, Irish Maider 110.

Fifth Race.

The South Hull, claiming, $300, 4-year-olds and up, 1 mile and 70 yards (10-6):

Cupboard 116, Air King 116, X-Irish Pearl 98, Authority 111, Risneur 111, Grand Duchess 106, Cabainis 113, X-Fortune Bay 103, Woolorae 116, Squeeze Play 116; also eligible: Chipola 113, Washington Belle 111, Par Excellence 116, Wee Toddler 2nd 103, Cyrona 111, Fly On 111.

Sixth Race.

Claiming, $300, 2-year-olds, five furlongs (10):

X-Love Broker 99, High Yellow 105, Reproach 110, The Reproach 110, The Staff 109, X-Which Prig 106, Easteroam 106, Joe C. 112, Rural Shower 110, Just Mari 110, Aromette 103.

Seventh Race.

$300, claiming, 3-year-olds and up, 1 mile and a furlong (10-5):

Time Enough 115, Big Business 115, X-Rusane 102, Jack D'Or 107, X-Sursnto 97, Circean 105, Goldilan 115, Fife 103, Glory B. 102, X-Frank Grossman 97; also eligible: Our Pal 115, Jean Gaffney 105, Imagaie 102, Hasola 110, Phil R. 115.

Weather clear; track fast, X-A A.C.

First race, 3 p.m.

CONNAUGHT PARK SCRATCHES

First—Maemere.
Second—Authority.
Third—Cappoquin, Hastymaiden, Prince Westend,, En Avant,, Zeal, Londsun.
Fourth — Cudhelen, Kempville, Ville Cest, Chatham Queen, Sultan Girl.
Fifth—Sand Runner.
Sixth—Corduroy.
Seventh—Foggy Dew, Jean Gaffney, Irish Maiden, Our Pal, Squeeze Play, Dug In.
Cloudy—Good.

Tennis Results

In men's doubles semi-finals of the city tennis turnament played at the Kawartha Club, Max Cotton and J. Cowling defeated Roy Friend and Howard Hammell, 6-3, 6-3 and 6-0; the latter pair trying a power game that was made to order for the hard-hitting Cotton-Cowling team who proved too strong in all three sets. In the other bracket, J. Donaldson and J. H. Bell had little trouble defeating W. Perks and A. Ward, 6-3, 6-1 and 6-1. In Mixed doubles semi-finals, Mrs. Dewart and Max Cotton won over Miss Donaldson and W. Perks, 6-3 and 6-4. Cotton's play swinging the balance.

Gladys Carvolth will take part in the Toronto and District tournament, starting to-morrow, playing in junior singles, senior singles and in mixed doubles, with "Army" Armstrong of Oshawa.

Men's doubles finals will be played at five o'clock this evening at the Kawartha Club, while the mixed doubles will not be completed probably till next week.

MURRAY'S SELECTIONS

AT CONNAUGHT PARK

First Race—	Second Race—
Mythical Lore	Omarcan
Irish Sphere	Rock Vale
Ville Crest	Mrs. Christy
Third Race—	Fourth Race—
Talky	Wood River
En Evant	Popcorn
Londsun	Hot Spring
Fifth Race—	Sixth Race—
Authority	Which Prig
Squeeze Play	Arometie
Grand Duchess	Love Broker
Seventh Race—	
Fife	
Our Pal	
Roane.	

Connaught Results

First Race

$300, claiming, 4-year-olds and up, 1, Airway, 114, (R. Wimmer) $6.05, $3.40, $3.00.

2) Yankee Doodle, 114, (H. Peake) $4.00, $4.00.

3. Indian Dance, 102, (H. Pedeu) $4.50.

Time 1.47.

Go Easy, Partisan, Pillarita, Brown Wren, Hariem, Investor also ran.

Second Race

The Laurentian, claiming $300, 3-year-olds and up, 6 furlongs.

1. Chile Gold, 114, (S. Erwin) $6.10, $4.35, $3.30.

2. Vicki, 102, ((S. Beecroft) $22.80, $7.70.

3. Star Player, 97, (H. Peden) $3.00.

Time 1.15 2-5.

Eleusagon, Hey There, Jack D'Or, Visa, Colored Artist, Edyth M. also ran.

Somerville Gains Third Round To-Day

LAVAL, SUR-LE-LAC, Que., Aug. 15 (CP).—Sandy Somerville, playing his best golf of the week, barely edged out a victory over brilliant Bud Donovun, Winnipeg, in the second round today of the Canadian Amateur Golf Championship. Sandy won on the 18th green to be the only former Canadian champion advancing into the third round this afternoon.

Don Carrick, Toronto, champion in 1925 and 1927, was joined in defeat by Geoff Turpin, Montreal, winner way back in 1913. The other former title-holders, Gordon B. Taylor, 1932, and Happy Fraser, 1922, lost out yesterday.

VETERANS DEFEAT MIGHTY HUBBELL

Grimes and Hoyt Gang Up to Hand Leading Giants 3-2 Setack.

(By The Canadian Press)

Pittsburgh's Pirates laid themselves open to suspicion of a conspiracy against the National League leaders when they pitched two reputedly fading veterans, Burleigh Grimes and Waite Hoyt, against the mighty Carl Hubbell and managed to beat the league-leading Giants, 3-2, with rallies in the last two innings.

Grimes pitched six-hit ball for eight innings and left with the score tied even though Hubbell had granted only three hits, two of them in the eighth. Two more blows, Fred Lindstrom's double and Gus Suhr's single, won the game in the ninth.

The second-place Cubs took an even worse licking when Braves lambasted four flingers, starting with Guy Bush, for 23 hits and won 15-2 behind Ed Brandt. Boston had two six-run innings in the slugfest.

The Cardinals imitated Pittsburgh's mound tactics in gaining a 5-1 decision over the Phillies. Dazzy Vance toiled seven innings, giving three hits and fanning six, before a blistered finger forced him out. Jess Haines finished. Bennie Frey's seven-hit elbowing

An August LINGERIE Event!

Featuring Better Quality Lingerie at Low Prices

HARVEY-WOODS FANCY SILK KNIT

Panties and Bloomers

Decided Savings on Dainty Garments for Practical Wear **79c**

A style group of better quality controlled rayon undies so dainty and appealing and splendid wearing. Pique and fancy knit Panties in pink or white with lace trim. Bloomers of drop stitch knit with elastic waist and knee. Small, medium and large sizes.

Carioca Panties

Only **79c** Pair

They're new, they're smart, they're cool and they're inexpensive. That's the story of these new Harvey-Woods creations. Picot edge. As illustrated, in white and tea rose. Small, medium and large sizes.

Crepe Panties

Rarely are you offered such fine Silk Crepe Panties with rich lace trim at such a price. Buttoned waist style. Tea rose or white, in all sizes. Pair..... **79c**

The New "Gordon" Breezies

Are quite the thing for Summer coolness. Close fitting, frilled or cuff styled Panties that fit snug without a wrinkle. Open mesh weave. White, pink or tea rose, in small, medium and large sizes. Special value..... **49c**

Trim One-Piece

Krinkle Crepe Pyjamas

Ideal garments for home or holiday wear. Neat style with frilly cap sleeve. Choice of blue or green plaid effects with white collar. Small, medium and large sizes. Special.. **1.69**

Silk Crepe Slips

Special **1.49** Each

Lovely quality white silk crepe makes these bias cut, lace trimmed slips. A special feature is the adjustable shoulder straps. You'll want one or more at this low price. All sizes.

Cotton Crepe Gowns

Well made Gown of soft crepe in delicate shades of blue, pink, green, orchid, peach. Applique trim, neat binding at neck and sleeve. Small, medium and large sizes..... **79c**

Silk Bloomers

Real value in run-resist Rayon Bloomers. Roomy cut sizes, elastic at waist and knees. Good range of colors and sizes. Pair..... **39c**

Branded Line Hose for Better Values

HERE ARE TWO EXAMPLES

The Puritan Maid

Service Silk

Superior quality service weight silk from top to toe. A practical Hose for general wear. Good shades and a full range of sizes. Pair..... **1.25**

Practical "Lucky 7"

Service or Chiffon

The best value obtainable anywhere at this price. Our many satisfied customers are our best advertisement for these Hose. Silk to top chiffons, silk to hem service. Desirable shades. Pair..... **89c**

Clearance of

Silk Knit Brassieres

Opportune savings on Gordon and Woods Brassieres. Many styles, lace trimmed, tailored or appliqued. White, peach and pink, in sizes 30 to 36. Clearing, each..... **33c**

All Elastic Girdle

Only **1.00** Each

A light weight Summer garment for misses and average figures. Peach or white, in small and medium sizes. Well made of one-way stretch elastic that launders easily. See this special!

Special Value!

Silk Knit Bloomers

Famous Harvey-Woods quality in regular style Bloomers with elastic knee and waist. Well made, lasting garments in lovely shades of pink, white, peach. Small, medium and large sizes. An outstanding value, pair..... **59c**

Harvey-Woods

Nightgowns

Lovely styles in appliqued or lace trimmed Gowns. Made of Courtauld's quality controlled rayon in the daintiest shades. Round, V or cowl neckline effects. Exceptionally low-priced at..... **2.98**

RICHARD HALL LIMITED

WARREN TO OPEN FLOWER SHOW

Official Opening Will Take Place at Noon on Thursday.

IN LEGION HALL

On Thursday, at 12 o'clock noon, the annual Flower Show of the Peterborough Horticultural Society will be opened to the public by F. W. Warren, of Hamilton, a well-known horticulturist. Mr. Warren was the first amateur to hold the office of president of the Canadian Gladiolus Society, and is now a director and also convenor and supervisor of judges for the shows of the C.G.S.

Horticulture with him is a hobby as he is an architect by profession, and is responsible for many large schools in Ontario, the new high school at Madoc being the latest sample of his ability.

Mr. Warren will also act as one of the judges of the show along with Charles Lane of the firm of W. W. Lane & Son, Kenilworth Gardens, Valentia, Ont.

The trio of judges is completed by J. S. McGiffin, Editor of "The Canadian Horticulturist and Home Magazine," Canada's only monthly journal devoted to the interests of the amateur gardener; a resident of Peterborough and a keen amateur horticulturist combined with his professional knowledge essential to conduct a gardener's paper. The judging will be open to competitors and public alike, giving opportunity to those interested to see how a flower show is judged and to listen to the comments of the judges.

The Society asks the indulgence of spectators to assist the show officials in carrying out these arrangements by refraining to make comments or in any other way hamper the progress of the judges in their work.

There are 7 classes for adults and 9 classes for juniors, giving a wide range of exhibits, all of which must be staged by 12 noon. A committee will be present to assist exhibitors to name and place their entries.

This is Peterborough's premier show and the aim of the committee is to stimulate a wider interest in Horticulture as a means of filling the need for a hobby with which to occupy the ever-increasing leisure hours, being a personal pleasure that can stimulate community feeling and activity.

Other interesting features of the show will be the presentation of the trophies for the lawns and gardens' competition, which is to take place at 9 p.m, also the draw for the beautiful Kenwood Blanket, which which is to be offered as a door prize.

The society won the cup at the Ontario No. 4 District Show, held at Orono, August 9th for scoring the greatest number of points in that show.

Another item of great interest is the donation of a Challenge Cup by Mr. H. L. Beal for the best six cut roses exhibited by amateur growers, which must be grown by the party entering them for exhibit. This is a splendid addition to the Society's numerous trophies.

Donnacona is Sold by the Better Lumber and Building Supplies Dealers.

BROTHER HOLDS $150,000 CASH

(Continued from Page One)

wasteland known as the old Canada Company property near Thedford. The Labatt family hold grave fears for the brewer's safety as he has suffered for some time with heart trouble and lengthy stay in his abductors' hands might prove fatal, especially if his surroundings prevent proper care.

Heart Greatest Danger.

His physician, Dr. Stuart Fisher, of London, explained last night, Labatt did not require any special diet. "He can eat anything he wants," the doctor said. The heart weakness was the great danger.

A Halifax angle took its place in the case when Mrs. R. E. Balders, sister of Labatt who lives in the Nova Scotia capital, got in touch with the family at London in what was understood to be a consultation regarding the ransom payment. Mrs. Balders was described as "too upset" to discuss the case with newspapermen. She is the wife of Major R. E. Balders, army officer.

Dominion authorities threw their forces into the hunt, notifying Royal Canadian Mounted Police and Customs and Immigration officers to make every effort in tracking down the criminals who face 25 years imprisonment if caught. Fingers of United States gangland were feared to have stretched into the Dominion because of the Federal drive across the line against law-breakers, forcing under-world characters to seek new fields.

Possibility existed Labatt was spirited across the St. Clair river from Sarnia into United States territory and police were described as concentrating their probe on activities of a former employee of the Labatt Brewery, unseen since he left his job.

He was said to have been connected with a gang of liquor smugglers who operated by aeroplane into the neighboring country.

Crisp, new bills to the number of $150,000 were said to repose in the pockets of Hugh Labatt as he anxiously sought to gain his brother's freedom. With the money, reported to have been withdrawn from the Bank of Nova Scotia at London yesterday afternoon, he caried a ransom note signed "three finger Abe" which gave instructions concerning payment of the huge sum.

Hugh Labatt guarded carefully the contents of the note.

Hugh Labatt's efforts are spurred by the pleadings of his brother's invalid wife, mother of three children. He was silent about his plans when he appeared in Toronto yesterday from London, a journey believed made by a route designated by the kidnappers in an attempt to send police off their trail while they rushed their captive into United States.

Threads of the countrywide search were picked up at the large summer home of the Labatts, set in spacious grounds near the Blue Water Highway, near Bright's Grove, 10 miles north of here, at 9.30 o'clock yesterday morning for London where he was to keep business appointment with his brother Hugh.

Between 9.30 o'clock and 10, Charles Robertson, service station proprietor, 10 miles from the summer resort, said he sold four gallons of gas to a man answering Labatt's description and driving a car similar to the one owned by the brewer. The man, Robertson said, headed his car towards London.

Trail Disappears.

This was the point where police stumbled. No trace could be found where Labatt's car was stopped en route to London. The next thread led to the finding of the car in London before St. Joseph's Hospital with the note demanding $150,000. In the meantime Hugh Labatt, who has waited vainly the arrival of his brother had been called by phone, a gruff voice informing him of the kidnapping and giving him instructions regarding the pay-off.

Hugh Labatt immediately dashed to Toronto in the company of Louis McCaughey, brewery sales manager, while rumors flew around in connection with the missing man's whereabouts. One theory was Labatt had been intercepted while on the way to London, thrown into the gangster car and then carried across the St. Clair River in one of the numerous craft that during prohibition days figured in the rum-running trade.

Fear Vengeance.

Anxiety for the victim's safety caused the Labatt family to make their own efforts to reach the abductors, lest police activity would result in the culprits taking revenge on Labatt. The ransom money is available and Hugh Labatt is prepared to hand it over to ensure his brother's safety.

Word of the kidnapping brought Mrs. Labatt to her London home with her three small children, one only four months old. For a while the mother was not informed because she also suffers from a weak heart, but later she was told of her husband's disappearance and received the news calmly.

It was not the first occasion kidnapping hung over the home. Last summer, it was learned, the Labatt family took precaution against kidnapping threats against their children.

CAMPBELLFORD

NEWS ITEMS FOR THE TRENT TOWN DISTRICT

CAMPBELLFORD, Aug. 15.—On Friday afternoon last, some twenty-five Campbellford friends motored to Trent River and spent the afternoon and evening, the guests of the Rev. and Mrs. H. P. L. Seymour, at Mrs. James Dickson's cottage.

The late Mr. Claude Insley, whose funeral was held last week, was survived by his wife, one step-daughter, Mrs. F. Ruttan of Trent River, three step-sons, Jack, Douglas and William, at home, and one sister, Mrs. J. Owens of Mount Morris, N. Y. He had been the lock master at Healey Falls for the past nine years.

Mr. Cecil Goodfellow of Codrington, was a visitor to town on Tuesday looking up acquaintances.

Masters Gordon Smith, Char Smith, R. Dooher, Mack Atkinson, and Raymond Wragg, are camping at the "Cedars," the summer cottage of Mr. Fred Smith.

Mrs. Harry Murphy, of Belleville, is spending a week with the Rev. and Mrs. H. P. L. Seymour, at Mrs. James Dickson's cottage, Trent River.

Hazards

PRESTON, Ont., Aug. 15.—(CP)—When C. Hawkins and E. Eaton signed up with the Preston fire department they were aware of the fact there was an element of danger. But the gravity of this danger did not present itself until the annual firemen's picnic where the firefighters and their wives joined in the sport, the feature attraction being a ball-throwing contest for the women. The targets? None other than the heads of their respective husbands protruding through a hole in a canvas sheet.

Mrs. Hawkins and Mrs. Eaton carried away the honors with two 'possibles.'

Mr. Hawkins and Mr. Eaton are nursing numerous bruises.

CLERKS TAKE PLAYOFF GAME

Register Easy Win Over Mill in First of Series by 23-5 Count.

TWO HOME RUNS.

CAMPBELLFORD, Aug. 15 (By Examiner Staff Correspondent)—Snatching the first game of the three-game series for the championship of the Campbellford Town Softball League, the Clerks, last year's champions, registered a 23-5 win over the Mill, group headers, last evening, in a game that was one-sided from the word go. A large crowd of fans ranged the sidelines to see the playoff, which was a walkover and not the usual brand of ball produced by the two fastest teams in the league.

Scoring from the drop of the hat the Clerks rung up six runs in the first innings, counting another three and six in the two following frames and four in the fourth. Against this lead the Mill seemed unable to battle, and a series of errors in the infield, caused by the first game on the new diamond, to which they are unused, enabled the Clerks to walk away from them and pile up their tally.

Both aggregations put up a good fight on the mound, although Holmes for the Clerks got better support than did McComb. The Mill, however, registered the only two home runs of the play, Don Holmes rounding the bases in the first innings, and Montgomery making the circle in the seventh. Both outfields were on their toes, while Palliquin at first base for the Mill, and Upton at third for the Clerks, exhibited some spectacular plays.

The teams:

Clerks.—Hendy, 1b; Block, cf; Bush, 2b; Upton, 3b; Reynolds, rf; MacArthur, c; Morton, ss; H. Atkinson, lf; Holmes, p, sub.; M. Atkinson, lf.

Mill. — Owens, c; Holmes, 3b; Montgomery, rf; Peake, lf; Ingram, 2b; Stuart, cf; Palliquin, 1b; Johnston, ss; McComb, p, sub; Runnions, cf.

Umpires—Plate, George Richardson; bases, H. Tinney and W. Sarginson; scorer, E. H. Lewis.

Score by innings:

Clerks	6	3	4	0	2	3	—	23
Mill	1	1	0	0	0	3	—	5

Cages in which babies may be placed to sleep outside are being rented in Chelsea, England.

Campbellford Mid dle School Results

CAMPBELLGORD, Aug. 15 (By Examiner Staff Correspondent) — The following is the results of the examinations for the Middle School of the Campbellford High School.

The result of the candidates' examination is indicated by papers as follows:—

First Class Honors (75-100)—I.
Second Class Honors (66-74)—II.
Third Class Honors (60-65—III.
Pass (50-59)—C.

Abernethy, Arthur—Comp. C, Lit. II, Can. Hist. II, Alg. I, Geom. I, Phys. I.

Barnum, Donald—Chem. II, Lat. Au. C, Lat. Comp. II, Fr. Au. II, Fr. Comp. II, Anc Hist. I.

Black, Arthur—Lat. Au. II.

Bound, George—Comp. C, Lit. II, Can. Hist. II, Alg. II, Geom. II, Phys. III.

Buchanan, Arline—Comp. II, Lit. I, Can. Hist. II, Alg. I, Geom. II, Phys. I.

Bush, Charles—Phys. C.

Cairns, Grace—Chem. II, Lat. Au. C, Lat. Comp. C.

Callaghan, Dorothy — Comp. II Lit. II, Can. Hist. II, Alg. C, Geom. C.

Carew, Elaine—Lit. C, Can Hist. II, Anc. Hist. C, Chem. II.

Clark Vera—Comp. I, Lit. I, Can. Hist. II, Alg. II, Geom. C, Phys. C.

Clarke, Bernice — Can. Hist. I, Anc. Hist. II, Phys. C, Chem. C, Lat. Au. C, Lat. Comp. III, Fr. Au. C, Fr. Comp. III.

Collard, Charles—Lat. Au. II, Lat. Comp. II.

Couch, Charles — Anc. Hist. C, Chem. C, Fr. Comp. C.

Coughlan, John—Comp. II, Lit. II, Can. Hist. I, Alg. 1, Geom. II.

Cryderman, Velda—Anc. Hist. II, Chem. III, Fr. Au. C, Fr. Comp. C.

Davidson, Leitha—Alg. II, Phys C.

Forestell, Marjorie—Comp. C, Lit. III.

Forestell, Mary—Comp. II, Lit. I, Can. Hist. 1, Alg. II, Geom. II, Phys. II.

Hall, Eileen—Anc. Hist. II.

Halstead, Wm.—Anc. Hist. II.

Hill, Lois—Alg. II, Geom. III.

Hoey, Marg.—Anc. Hist. II, Geom C Phys. C.

Hutcheon, Edna—Lat. Au. C.

Joyce, Fenice—Anc. Hist. II, Phys. II, Chem. II, Lat. Au. II, Lat. Comp. II, Fr. Au. II, Fr. Comp. II.

Kingston, Kenneth — Comp II, Lit. II, Can. Hist. I, Phys. II.

Linn, Leafa—Lit. II, Anc. Hist. II, Chem. II, Lat. Au. C, Lat. Comp. C, Fr. Au. C, Fr. Comp. C.

Lloyd, Donald—Comp. II, Lit. II, Can Hist. C, Alg. II, Geom. C, Phys. II

Locke, Josephine—Anc. Hist. II, Chem. II, Lat. Au. C, Lat. Comp. II, Fr. Au. II, Fr. Comp. III.

Long, Douglas—Comp. III, Lit. III, Can. Hist. II, Alg. II, Geom. III, Phys. I.

MacDonald, Alex.—Comp. C, Lit. II, Anc. Hist. II, Alg. II, Phys. I, Fr. Au. II.

McComb, Pearl—Anc. Hist. III, Chem. II, Lat. Au. II, Lat. Comp. II, Fr. Au. II, Fr. Comp. II.

McCredie, Ruth—Alg. C, Geom. C, Phys. C.

McGee, Gordon—Alg. II, Chem. C, Fr. Au. C, Fr. Comp. II.

Meyer, John—Lit. II, Can Hist. I, Alg. I, Geom. I, Phys. II

Meyers, Lois—Anc. Hist., II.

Milne, Muriel—Can. Hist., II; Alg., C; Geom., C.

Morrison, Jean—Comp., C.

Mouncey, Marie — Geom., II; Chem., II.

Murphy, Raymond— Anc. Hist., II; Geom., II.

Newman, W. J.—Alg., II; Geom., C; Phys., II.

Oddie, Jean—Comp., C; Lit., III; Can. Hist., I; Alg., I; Geom., II; Phys., II.

O'Sullivan, Paul—Comp., I; Lit., II; Can. Hist., II; Alg., II; Geom., II; Phys., II.

Owens, Donald —Anc. Hist., III; Chem., II; Fr. Au., II; Fr. Comp., C.

Poulton, Charlotte—Alg., II.

Poulton, Gladys—Comp., C; Lit., C; Alg., II; Geom., C; Phys., III.

Pulfer, Myrtle—Lit., C; Anc. Hist., II; Geom., C; Lat. Comp., C.

Reddom, Stella—Can. Hist., III; Alg., I; Phys., C.

Russell, Irwin—Anc. Hist., II.

Rutherford, Pauline — Comp., C; Lit., III; Can. Hist., II.

Rutherford, Wallace — Comp., C; Lit., C.

Smith, Thomas—Comp., II; Can. Hist., II.

Stanbury, Lillian—Comp., C; Lit., C.

Talling, Lois—Lit., C; Anc. Hist., I; Chem., I.

Taylor, Harold—Comp., C; Alg., II; Phys., C.

Third, Eileen—Comp., II; Lit., II; Can. Hist., I; Alg., I; Geom., III; Phys., II.

Thomas, Lillian—Lit., II; Anc. Hist., I; Alg., I; Phys., I; Chem., I; Fr. Comp., I.

Thomson, John — Anc. Hist., II; Geom., C; Phys., C.

Thomson, Wm. — Anc. Hist., I; Phys., I; Chem., I; Lat. Au., II; Lat. Comp., I; Fr. Au. I; Fr. Comp., I.

Turner, Elizabeth—Anc. Hist., II; Chem., II; Lat. Au. III; Lat. Comp., II; Fr. Au., C; Fr. Comp., C.

Webb, Valda—Can. Hist., C; Anc. Hist., II; Alg. II; Geom., II; Chem. II.

Wilson, Kathleen—Can. Hist., C; Anc. Hist., C; Alg. C.; Geom., II; Phys. C; Chem II.

Young, Florence—Fr. Au. II.

Medals and Scholarships.

J. A. Loucks' Memorial Medal, given to the student standing highest in the Third Form — Arline Buchanan.

A. L. Riendeau Memorial Cup, given to the student standing highest in Latin and French — Wm. Thomson.

Literary Society Scholarship, given to the student standing highest in Mathematics—John Meier; Ancient History and Chemistry — Lillian Thomas; Canadian History and Physics—Eileen Third.

THIRD FORM, LATIN AND FRENCH.

Following are the results of Third Form Latin and French:

Abernethy, A.—Lat., Fr.
Atkinson, F.—Lat., Fr.
Bound, A.—Lat., Fr.
Buchanan, A.—Lat., Fr.
Callaghan, D.—Lat., Fr.
Clark, V.—Lat., Fr.
Coughlan, J.—Lat., Fr.
Cryderman, E.—Lat., Fr.
Forestell, Marjorie—Lat.
Forestell, Mary—Lat., Fr.
Hill, L.—Lat.
Hoey, M.—Lat. (R.), Fr.
Lloyd, D.—Lat., Fr.
Long, D.—Lat., Fr.
MacDonald, A.—Lat. (R.), Fr.
McCredie, R.—Lat., Fr.
Meier, J.—Lat., Fr.
Milne, M.—Lat., Fr.
Oddie, J.—Lat., Fr.
O'Sullivan, P.—Lat., Fr.
Poulton, C.—Lat.
Poulton, G.—Lat., Fr.
Pulfer, M.—Fr.
Smith, T.—Lat., Fr.
Stanbury, L.—Lat.
Third, E.—Lat., Fr.
Webb, V.—Lat.
Wilson, K.—Lat.

Goering Injured In Auto Collision

BERCHTESGADEN, Germany, Aug. 15 (A.P.).—Hermann Wilhelm Goering, Premier of Prussia, is recuperating to-day from injuries suffered in an automobile wreck.

The stocky Goering, who is making campaign speeches for his chief, Chancellor Hitler, suffered contusions to his right side and cuts on the face.

Goering was en route home when his car collided with a truck.

Physicians who examined the Premier at Rosenheim Hospital said his injuries were not serious. He was taken to his country home at Obersalzberg, where Chancellor Hitler came to visit him.

Diversification of crops is being urged in the Philippines.

Stop Summer Asthma & HAY FEVER

Thousands of people have found freedom from summer-time sneezing, weeping, wheezing, and choking. Have had relief from running nose, itching eyes, stuffed-up throbbing head. They

USE RAZ-MAH CAPSULES

One of them, Harold L. Lockhart, Andover, N.B., writes: "This spring, when the Hay Fever started in I used RAZ-MAH right away. The third dose I got relief, and by the time I had used one $1 box, the Hay Fever was gone. For two months now I haven't had a trace of the Hay Fever, and so I've come to the conclusion that the way to keep free of Hay Fever, to have dry eyes and a clear nose all summer is to start in early with RAZ-MAH and use enough to break up the attack."

Get RAZ-MAH from your druggist. 50c and $1 per box. Your money back if no relief from one $1 box. RAZ-MAH comes in clean capsules. No bother with snuffs, sprays, smokes, serums. No harmful results or bad reactions.

No More Sneezing, Wheezing, Weeping, Choking, Gasping—Use

RAZ-MAH

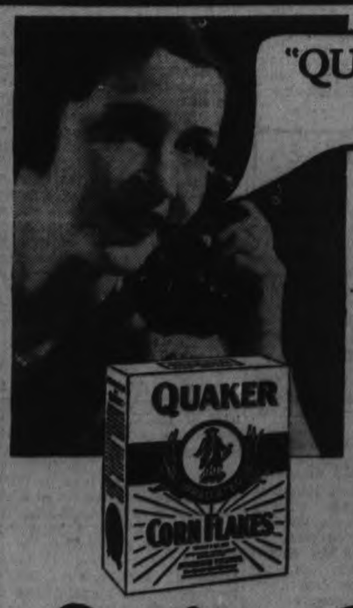

"QUAKER" CORN FLAKES PLEASE!

It pays to say

QUAKER

when ordering Corn Flakes

Because in addition to their better flavour Quaker Corn Flakes give you the following *exclusive* features that mean *plus* value and *extra* satisfaction and enjoyment.

1. Quaker money-back guarantee printed on every package.
2. Freshness and crispness assured by wax wrapping and triple sealing.
3. Enrichment with health-promoting Sunshine Vitamin "D".
4. Coupons in every package—exchangeable for valuable merchandise. Send for catalogue.

Quaker Corn Flakes

H. T. HICKEY
Phone 2884
ALTERATIONS AND BUILDING of All Descriptions.
Homes Built to Order
Houses Converted Into Duplexes
W.3

Brake Service
We specialize on brakes of all makes. Testing and re-lining.
GILLESPIE GARAGE
"Service That is Service"
378 Aylmer St.
Aug. 1

London Kidnapping Hits U.S. Headlines

NEW YORK, Aug. 15.—(C. P.).—The attention of the United States long a favorite preserve for kidnappers, was focussed on Canada last night by the Abduction of John S. Labatt.

Electric lights on the Times building in busy Times Square, which flash news bulletins in moving letters five feet high, told the theatre crowds the wealthy brewer of London, Ont., had been snatched for a reported ransom of $160,000.

Metropolitan newspapers made page one copy of the few known details of the sensational case, giving the story prominence under such streamers as, "Labatt, Brewer, kidnaped" and "Canada Hunts First Kidnap Victim."

Police at Port Huron, Mich., across the St. Clair river from the Labatt summer home, near Sarnia, Ont., had not been officially requested to guard against the criminals seeking to bring their victim over the interntional border. They said, however, they would maintain a routine lookout.

Magistrate's Court

Pleading guilty to a charge of intoxication William Harris, Toronto, this morning drew a fine of $10 and $4.50 costs from Magistrate O. A. Langley, K.C. The following cases were disposed of in Traffice Court: Stanley Herd of Peterborough, $5 and $4.05 costs; and Miss Violet Benoliel, Toronto, $5 and $3.25 osts (both charges of speeding). Duncan Brown, Apsley, inadequate brakes, $10 and $3.75 costs. Jack R. Richardson, 139 Romaine street, $4 and $4.25 costs, operating vehicle without vision mirror. Henry Succe, Peterborough, $10 and $4.25 costs, no driver's license. Hilton R. Meredith, Toronto, $10 and $3.75 costs and license suspended 3 days, convicted of reckless driving. C. Harvard Reddick, 22, Omemee, $15 and $3.25 costs, convicted of reckless driving, in passing traffic on brow of hill, also license suspended 7 days.

IN MEMORIAM.

BULLOCK—In loving memory of Maureen, infant daughter of Mr. and Mrs. Cephas Bullock, who died Aug. 15th, 1932.

Little Maureen we miss you sadly.
We, who welcomed you so gladly,
Hardly learned to use your name,
'Ere God took you home again.

In our home a vacant spot
Where you were we see you not.
Silent now your baby wail.
You have gone beyond the veil.

Sadly missed by mother, daddy, Vivalaene and Quenton.

Winners for Aug. 15, 1934

Prizes: 2 Lbs. Tea or Coffee
M. S. Sanderson, Lakefield, R. R. No. 3.
Mrs. DeNoble, 140 Robinson St.
Mrs. O. Williamson., Bailieboro, Ont.

Prizes: 1 Lb. Tea or Coffee.
W. J. Grant, R.R. No. 1.
Mrs. H. Rose, 700 Harvey St.
Mrs. S. Lowe, 496 Gilchrist St.

Prizes: ½ Lb. Tea or Coffee.
Mrs. F. Roberts, 315 Aylmer St.
Mrs. Ramsay, 520 Sherbrooke St.
Mrs. D. Andrews, Sub Office No. 1.

Prizes: 1 Lb. Salted Peanuts.
Jane Jackson, R.R. No. 6.
E. Manning, 499 Aylmer St.
Miss A. Spears, R.R. No. 11.
Mrs. W. T. Cavanagh, Indian River, No. 2.
Dorothy Wimans, 500 Aylmer St.
Mrs. Rumming, 176 Brock St.

Dutton's Tea, Coffee and Nut Store
406½ GEORGE ST.

Grady's
WEEK-END SPECIALS!
Sugar .....10 lbs. 55c
(Cash and carry or with order.)
Campbell's Soups, all but chicken 10c
Red Rose Tea .....¼ lb. 25c
Duthler Table Sauce, bottle ..15c
Chicken Haddie, tin 15c
Snap Hand Cleaner 15c
Pork and Beans, Chef, 1 lb. 14 oz. 10c
Bananas .....3 lbs. 20c
Evap. Milk—Small tin 5c
large tin 10c
Green Tea, Sunburn, lb. 39c
Jelly Powders, pkg. 5c
Neilson's Ice Cream
Gasoline, gal. 18½c
Motor Oil, qt. 20c
W. J. GRADY
LOCK & LANSDOWNE
NO. 7 HIGHWAY 'PHONE 537

The Peterborough Examiner

PETERBOROUGH, ONTARIO, CANADA, WEDNESDAY, AUGUST 15, 1934

LOCALS

MADAME NEVADA
Madame Nevada, palmist, medium will be at the Montgomery House from Thursday till Saturday.
3d-38-6584

AUCTION SALE
Thursday 1.30 p.m at Hancock's of household furniture, etc. including good player piano.
1d-38-6614

3RD THE P. W. C. D.
The squadron will parade at 7.30 p.m. Thureday, Aug. 16th, to turn in all clothing and equipment. Full attendance. Important. A. R. Macnab, Major, O.C. "C" Squadron.
3d-39,6594.

LAKEFIELD AND STONEY LAKE SERVICE.
Steamers will leave Lakefield for Stoney Lake points at 9 a.m.-5.25 p.m. on arrival of taxi leaving Peterborough at 8.30 a.m. and 5.05 p.m. and will return to Lakefield 3.30 p.m. Reduced rates. For information 'phone 548, or write Stoney Lake Navigation Co., 434 Park Street.
M.W.F.-Sept. 1-6159

AMERICAN ANTHRACITE COAL
Prices have advanced 50c per ton You will save money by purchasing your coal this month before another advance. All sizes in stock. Phone 96, McCarthy and Johnston.
W.S.2103

SPECIAL MEETING
Of Unemployed in the U. W. F. Hall, 176½ Simcoe Street, Thursday, August 16th, for the purpose of signing a petition for cash relief.

GILMOUR MEMORIAL SUNDAY SCHOOL EXCURSION
to Stoney Lake, leaving Government Wharf, Chemong Park, at 8 a.m. Friday, August 17th, calling at Braden's Point. Adults, 50c; Children, 25c.
3d,10,13.15,6552

BEFORE SCHOOL STARTS HAVE YOUR CHILD'S EYES EXAMINED.
We have made a special study of children's eyesight needs and give them particular attention. E. Warren Kee, Optometrist, care Harris Drug Store, 172 Charlotte St. 'Phone 527.
w.s. t.f.—3245.

AUCTION SALE
Thursday, August 16, 1934 at Hancock's Auction Rooms, George St.: barrels, wine jars, blow torches, hammers, chisels, miscellaneous tools, looking glass, plate glass, iron fireplace front, coal bags, picks, wooden handles, desk, carpenter's saw horses, cabinet with pigeon holes, water taps, hand truck, screen door, hot air register, coal oil stove, sink, windows etc., etc. W. J. Hancock, auctioneer. 1d-38-6359

IMMACULATE CONCEPTION CHURCH FAIR TO-NIGHT

To-night is the night of the Summer Fair of the parish of the Immaculate Conception. All day long, busy hands have been carefully placing everything in readiness for one of the season's big events in the life of the Ashburnham church and its people.

At half-past five o'clock, a softball match will be in progress between East City and Campbellford on the church grounds, in connection with the Fair, and the service of supper begins later, with the usual excellent and bountiful home-cooked viands which are a feature of this annual open-air gathering. Supper will be served in the church basement from five to eight o'clock.

During the evening, music will be provided by Joe Minicola's band, and there will be plenty of diversified entertainment for patrons of the Country store, the "little horses" and various other games.

Spain expects its bumper crops this year will create work for its 425,000 unemployed farm workers.

DIAMOND ENGAGEMENT RINGS

The Diamond is the true sign of Betrothal.

Make sure your Diamond Ring is a Genuine Bluebird.

All Bluebird Diamond Rings are guaranteed perfect.

We are showing the very newest designs in White, Green or Natural Gold.

These Diamond Rings are moderately priced from $12.95 to $150.00.

All Diamonds shown in our Private Diamond Room.

WARNE'S
DIAMOND HALL
Phone 880

THREE TROPHIES IN COMPETITION

(Continued From Page 1)

Balmy Beach, 2; Hastings, 1.

J. T. Braund, president of the Peterborough Club, speaking from the club house verandah, addressed warm words of welcome to the visitors:

Members of our club are gratified to see such a large turnout and keep competition is certain to-day," he said.

Alderman J. D. Fitzpatrick welcomed the visiting bowlers on behalf of the city. The growth and splendid facilities of the local bowling club, he said, was but another example of the city's progress. He gave the visitors the "freedom of the city."

Herb Martin, official score keeper, announced that the tournment would be "elimination."

The draw had been made previously and without further ceremony the bowlers lined up their rinks and opened play on the 16 greens. From then on every green was kept busy.

STRATTON TROPHY
(Results of Preliminary Round)

Campbellford	Peterborough
Charles Wiggins	J. H. Sedgewick
Skip.....18	Skip..... 9
Canada's Tor.	Hastings
C. Hogarth	Dr. Campbell
Skip.....13	Skip..... 5
Port Hope	Port Hope
W. Oke	J. Skitch
Skip..... 9	Skip.....15
Madoc	Peterborough
W. Fletcher	R. F. Downey
Skip..... 5	Skip.....17
Balmy Beach	Peterborough
R. Knight	George Cairns
Skip.....10	Skip.....15
Port Hope	Peterborough
H. Rosevear	W. J. Oke
Skip..... 8	Skip.....12
Cannington	Oshawa
S. Cook	Eddie Goodman
Skip..... 5	Skip.....13
Balmy Beach	Peterborough
W. H. Ford	George Coleman
Skip..... 5	Skip.....14
Uxbridge	Cobourg
Joseph Kennedy	W. Wenn
Skip.....20	Skip..... 4
Port Perry	Peterborough
W. Jeffrey	E. Wall
Skip.....11	Skip..... 8
Woodstock	Peterborough
Rev. Thompson	Howard Clegg
Skip.....12	Skip.....11
Port Perry	Peterborough
D. Carnegie	Frank Wise
Skip..... 8	Skip.....15
Lindsay	Cobourg
O. Culbert	Les Wilson
Skip.....10	Skip..... 5
Bowmanville	Peterborough
Dave Carruthers	Jack Mayneord
Skip.....14	Skip.....17
Strathconnas	Peterborough
C. Hall	B. Chesler
Skip.....10	Skip..... 7
Bowmanville	Peterborough
J. Gould	Ken Sloan
Skip.....12	Skip.....14
Peterborough	Oshawa
H. Freeman	E. Dettebeck
Skip.....16	Skip.....10
Peterborough	Belleville
J. J. Howden	C. Scopis
Skip.....16	Skip..... 8
Lindsay	Peterborough
A. Campbell	Jim Harrison
Skip.....12	Skip..... 7
Peterborough	Port Hope
L. Loftus	Bert Dawson
Skip.....11	Skip.....10
Warkworth	Peterborough
W. Smaill	Wm. Zeihr
Skip.....14	Skip.....13
Peterborough	Kingston
J. T. Braund	S. Green
Skip..... 7	Skip.....21

First Round Results

Peterborough	Norwood
S. T. McMillan	Dr. Carleton
Skip.....11	Skip.....10
Pt. Perry	Woodstock
Jeffery	Rev. Thompson
Skip.....16	Skip.....14
Uxbridge	Peterborough
Kennedy	Andrew Brown
Skip.....12	Skip..... 6
Peterborough	Peterborough
George Cairns	R. F. Downey
Skip.....16	Skip.....11
Cobourg	Peterborough
Bill Delaney	G. Coleman
Skip.....16	Skip..... 7
Lindsay	Peterborough
O. Culbert	F. Wise
Skip.....20	Skip..... 8
Cobourg	Cobourg
W. Skitch	W. Hopper
Skip.....12	Skip.....11
Strathconna	Peterborough
C. Hall	F. McMillen
Skip.....15	Skip.....11
Canada's Tor.	Campbellford
W. Hogarth	C. Wiggins
Skip..... 9	Skip..... 8

Blood Samples Given By 12 Former Victims

Collection of blood samples volunteered by recovered cases of infantile paralysis, was the mission that brought Dr. Hardman of the Provincial Department of Health to the city to-day.

About twelve former victims of the disease were expected to submit themselves to Dr. Hardman in the Provincial Health Laboratories this afternoon, in order that the doctor might obtain blood samples to be used in the preparation of serum by the Department in its fight against the disease.

In the first four months of this year France increased its shipments to the United States but decreased its imports from here.

FINAL CLEARANCE
At Barrie's of Ladies' Summer Apparel
at 1/3 and 1/2 OFF
REGULAR PRICES
THURSDAY, FRIDAY and SATURDAY
Exclusive Silk Suits Pastel Shades TO CLEAR AT 1/3 off
Balance of Summer Chiffon Dresses at 1/3 off
All Other Summer Dresses NO RESERVE 1/2 off
Balance of Sports Wear BATHING SUITS, SLACKS, SHORTS All this Summer's Styles. 1/3 off
Mfg. Furriers **Barries** 310-314 George

MAIN STREET TOPICS

Jabs and Jottings as Picked Up by an Examiner Reporter.

AWAY ON VACATION.
On vacation for the next two weeks, Fire Chief George Gimblett is attending the annual convention of the Dominion Association of Fire Chiefs in session at London, Ontario. He is ret iring treasurer of the organization, having been elected to that office as host to the Association here last year.

CORRECTS STATEMENT.
Correcting a statement appearing in last night's Examiner, Inspector Fred Marshall of the Fish and Game Department denies that he was ordered to turn in the provincial car to the Department as The Examiner stated. On the contrary the inspector declares that he is voluntarily using his own car and is being paid his running expenses for the car by the Department.

HOLIDAY LAND
Mr. and Mrs. G. Robert Schwab of 369 Mark street decided to take a vacation in Northern Ontario this summer. They did so, according to Mrs. Schwab, "because we wished to see for ourselves if all the claims made for that section of the province were true." They were not disappointed.

Making their headquarters at a camp located on the shores of Fushimi Lake, near Hearst, Mr. and Mrs. Schwab enjoyed some wonderful fishing. In a 9-day period they caught a string of 133 pickerel, pike and lake trout.

Mrs. Schwab expressed the opinion that harvest conditions are much more promising in the north than they are in Central Ontario. There had been a lot of rain in the northlands, she said, and the crops were looking exceptionally good.

The route taken by Mr. and Mrs. Schwab lay for a greater part over the Ferguson Highway.

NEW LICENSE VENDOR
The privilege of selling fish and game licenses has been granted to George Robertson, proprietor of a George street barber shop by the Department of Game and Fisheries. With the granting of an authority also to Louis Yeotes of the Elite Restaurant, two additions to the group of license vendors in the city have been made this week.

Weddings

GROWLEY—McGUIRE
The Church of the Sacred Heart was the scene at eight o'clock this morning of a very pretty ceremony, when, Miss Mary McGuire, R.N., daughter of Mrs. Mary McGuire of Westcott street and the late Mr. James McGuire, became the bride of Mr. Harold Growley, son of Mrs. Kathryn Growley of Gilmour street and the late Mr. Thomas Growley.

The Nuptial Mass was solemnized by the brother of the bride, the Rev. James McGuire of Bowmanville.

The bride, who was given in marriage by her brother, Mr. Joseph McGuire, wore a lovely frock of white flat crepe, made on long princess lines. The skirt was fashioned entirely of tiers of net ruffles that rippled to a V line and the same line was repeated in the plain neck finish. The short puff sleeves were of net ruffles and the narrow belt was buckled with silver.

A large picture hat of white mohair was stitched in angora wool and had a narrow band of grosgrain ribbon finishing in a small bow at the back.

White kid slippers with flesh-colored hose, and long white lace mittens, were worn, and the bride carried a bouquet of pink Butterfly roses.

The bridesmaid, Miss Anne McGuire of Toronto, sister of the bride, was daintily gowned in a long, tightly-fitting dress of jade green stiffened georgette, with sash of mauve and green taffeta Her large transparent hat of mauve was trimmed with green velvet ribbon and she wore green moire slippers, flesh hose and green lace mittens. Her harmonising bouquet of Los Angeles gladioli was a sheaf in a shade of lovely pinkish-mauve.

Mr. Vincent Crowley was best man for his brother.

The wedding music was played by Mr. J. Armstrong and Miss Phyllis Cowie sang during the progress of the Mass.

After the ceremony, a dainty wedding breakfast, catered for by Hooper and Sons, was served at the home of the bride's parents. The decorations were in pink and white and the table was done with the bride's cake, pink roses in silver vases and rose candles in silver holders.

Mr. Crowley and his bride left later by motor for a trip to Tonawanda, New York, the latter travelling in a suit of English tweed, a brown and fawn mixture, with brown felt hat and brown accessories.

On their return, they will live at 191 Dublin street.

HARVEY—GORE
The marriage of Ann Gore of Peterborough, only daughter of Mr. and Mrs. J. Gore of Toronto, and Mr. Robert B. Harvey of Peterborough, only son of Mr. and Mrs. J. J. Harvey of Hornchurch, Essex, England, was solemnised at St. John's Church by the Ven. Archdeacon Blagrave, D.D.

The bride, who was given in marriage by her father, wore a dainty frock of blue crepe, toe length, cape style, trimmed with net. Her close-fitting hat of blue crepe was finished with an eye veil of white. She wore white kid shoes and gloves and carried a bouquet of Ophelia roses, maidenhair fern and gypsophila.

The bridesmaid, Miss Eileen Biddle, was in pink brocaded organdie, with a jacket of white organdie, white hat, shoes and gloves, and bouquet of pale pink roses and gypsophila.

Mr. William S. Gore of Renfrew, brother of the bride, was groomsman.

Miss Lily Bacon, A.D.C.M., A.T.C.M., played the wedding music, and Miss Jessie Pattison sang "Until", during the signing of the register.

After the ceremony, a buffet luncheon was served at the home of the bride's brother, Mr. J. Gore, Antrim street. The rooms were decorated in pink and white and the bride's table was centered by the wedding cake.

Mrs. Gore, mother of the bride, received in a dress of brown crepe trimmed with ecru, and brown hat and shoes.

Later, Mr. and Mrs. Harvey left for a week's vacation, to live at 177 Antrim street on their return.

The gift to the bridesmaid was a compact, to the best man a silver collar and cuff set and to the soloist a pair of book ends.

BLETCHER—BUCHANAN
The wedding of Mr. Harold Kendry Bletcher, of Edmonton, Alberta, only son of Mr. and Mrs. W. B. Bletcher of Charlotte street, Peterborough, and Miss Sadie Gray Buchanan, youngest daughter of Mr. and Mrs. Robert Buchanan of Edmonton, took place at the home of the bride's parents, on Thursday, August 9th. The ceremony was solemnised by the Rev. Andrew Osborne, D.D. of Edmonton, in the living room, which was banked with summer bloom and tall baskets of blue delphinium, stocks and pink roses.

The bride was in white lace, made on princess liner, with a hat of white lace straw and a bouquet of pink roses and blue delphinium.

She was given in marriage by her father.

Mrs. J. Buchanan was matron of honor for her sister-in-law and wore a gown of Lido blue crepe de chine with matching hat and bouquet of pink roses and sweet peas.

Mr. John Falkenberg was groomsman.

The wedding music was played by Miss Marjorie Derbyshire.

After the ceremony, which took place at four o'clock in the afternoon, a wedding supper was served.

Mr. and Mrs. Bletcher left by train for a trip to Eastern Canada and Peterborough, going by way of the Great Lakes. The bride travelled in an ensemble of brown triple sheer trimmed with taffeta.

They will return by motor about the middle of September and will reside in Edmonton.

FOUR DISTRICT PROVINCIALS' NAMES APPEAR ON FIRING LIST

Provincial Officer William Warren One of Provincials on List.

PERCY GRAY OF MARMORA.

White Toronto press despatches to-day list the names of four local and district Provincial Police officers, who are to be dismissed as a result of the Order-in-Council reorganizing the Provincial Police Department, Highway Traffic Officer Clarene Metcalfe of Marmora stated he had not yet received official notice that his services were being dispensed with. It is presumed that the other three officers concerned are in the same position, and are without any notice that their services are no longer required, beyond the intimation that was contained in the list of names published in the press.

According to announcement of the Attorney General, Hon. Arthur W. Roebuck, the economy involves the dismissal of fifty-four traffic officers and constables, the number appointed since October, 1933; and the abolition of the positions of thirteen special constables, among other measures.

Traffic Officer Metcalfe, stationed at Marmora, appointed four months ago to patrol on Highway 7 west as far as Peterborough, is listed for dismissal under the first category, while Provincial Police Officers W. Warren, Peterborough; Percy Gray, Marmora; and Fred Hill, Madoc, are included in the second category.

Obituary

MRS. THOMAS JOHNSTON.
BAILIEBORO, Aug. 15. — The funeral was held recently of Elisa Jane Sackville, widow of the late Thomas Johnston, who passed away on August 5 in her 82nd year. Services were conducted at the family residence by the Rev. E. M. Cook, of Fraserville, assisted by the Rev. G. K. Tyler, and interment took place in the Baptist cemetery.

Private services at the residence preceded the church service, when hymns requested by the late Mrs. Johnston were sung. They included; "Jesus Lover of My Soul." "Safe in the Arms of Jesus," and "The Old Rugged Cross." Pall-bearers were: grandsons, Rolland E. Johnston and Melville C. Johnston, both of Peterborough; William Stanley Johnston and Lawrence Allenby Johnston of Bailieboro; Emery C. Johnston of Toronto ,and Howard Hall of Peterborough.

The late Mrs. Johnston leaves one daughter, Ella, residing at home, also one son, James H. Johnston of Bailieboro, and a brother in Saskatoon .

FRANCIS JOSEPH MALONEY
An impressive service was conducted in the Church of the Sacred Heart as Francis Joseph Maloney, son of the late Francis Maloney and Joanna McCarthy of Ennismore, was borne to his final resting place in St. Peter's Cemetery yesterday morning. An unusually large gathering of mourners attended the service and joined in the solemn procession to the grave.

Rev. J. C. Maloney celebrated requiem mass assisted by Rev. Paul Costello as deacon and sub-deacon Rev. J. F. McGuire. Present in the sanctuary were the following: His Excellency Right Reverend Dennis O'Connor, Bishop of Peterborough; Rt. Rev. W. J. McColl, V. G., Lindsay; Rt. Rev. A. F. Kelly, Cobourg; Very Rev. F. O'Sullivan, Rev. P. J. Galvin, Grafton; Rev. V. J. McAuley, Ennismore; Rev. V. G. McFadden, Downeyville; Rev. J. J. Guiry, Port Hope; Rev. J. J. Garvey, Lakefield; Rev. A. McCann, Toronto; Rev. Austin Scully, Akron Ohio; Rev. S. A. Perdue, Toronto; Rev. V. J. Gilogly, Toronto; Rev. P. P. Butler, Kinmount; Rev. W. E. Welsh and Rev. C. McCarney, Lindsay; Rev. G. Wolff, Cobourg; Rev. H. Black, Parry Sound; Rev. F. Grant, Huntsville; Rev. C. J. Carroll, Rev. J. Finn, Rev. Dr. Masterson, Rev. V. Corkery and Rev. C. Begley. The students of St. Augustine's Seminary were present also as representatives of the religious orders.

Present at the funeral from a distance were Dr. P. J. Maloney, Mrs. Maloney and Scollard Maloney of Ottawa, F. J. Maloney of Detroit, Mr. and Mrs. Joseph Brioux and Miss Marie Flood of Toronto and Lawrence Moher of Ottawa. Pall bearers were nephews of the deceased. They were Harry Connelly and Frank Maloney, of Peterborough; Frank Brick, Raymond Crough and Arthur Crough, Ennismore; and Francis Cleary of Buffalo.

Rev. J. J. O'Brien, pastor of Sacred Heart Church, delivered the funeral sermon from the text: "I am the Resurrection and the Life; he that believeth in Me, although he be dead, shall live and everyone that liveth and believeth in Me, shall not die forever."

The deceased is survived by his wife, formerly Elizabeth Crough, four sons, Rev. J. C. Maloney, curate of the Sacred Heart Church, Frank of Ottawa, Ian of Detroit, and James at home; and four daughters, Mrs. F. L. McGarrett, Mrs. Robert Brown and Mrs. W. M. Hogan, all of Toronto and Ann at home. Brothers and sisters are Mrs. John Brick, Ennismore, Dr. P. J. Maloney of Ottawa, and Mr. Eugene Maloney, Ennismore.

BIRTH
ROSE.— At St. Joseph's Hospital, on Monday, Aug. 13th, 1934, to Mr. and Mrs. Raymond "Abbie" Rose, the gift of a son.

MARRIAGE
EDWARDS — YOUNG: At Port Hope, on April 28, 1934, by Rev. Dr. Palmer, Vera, daughter of Mr. and Mrs. F. Young to Percy E. Edwards, son of Mrs. E. Edwards of Toronto.

SUPERFLUOUS HAIR
Permanently removed by ELECTROLYSIS. All skin disease successfully treated. Facial and Scalp Massages.
ANNE GRAHAM LOGAN
Dermatologist
(Formerly of Hiscott Institute)
12 Years Experience
113½ HUNTER W. PHONE 2169

HARD TIME PARTY
CHEMONG PARK
Wear Old Cloths or Comic Costume. Valuable Prizes Given
Also REGATTA DANCE
Wednesday Aug. 15
This will be fun. Don't miss it.
5c a Dance
32,36,6604

No matter what one's interests or vocation there is education and recreation for everybody at the Canadian National Exhibition. The dates this year are August 24th to Sept. 8th. Fourteen days and nights of education and recreation. It is clean, wholesome and captivating.

Milk Board Assist Farmers

Following the visit of the Milk Control Board to the city on Tuesday evening, the price of milk and cream to be sold by all milk distributors in the Peterborough Market shall be as follows:

MILK—10c Per Quart

Cream
½ PINT WHIPPING 20c
1 PINT WHIPPING 40c
½ PINT TABLE 15c
1 PINT TABLE 30c

Price to become effective Thursday morning, August 16th

As a result of the Board's visit and the cooperation of the Distributors and Producers, the Distributors will be passing on to the Producers a greater increase than they are receiving and consequently the producer will receive a larger share of the consumer's dollar.

LAKEFIELD COMMUNITY STREET DANCE
Thursday Evening, August 16th
HARRY McMANUS and His Haymakers
General Admission and Dance 25c

DON'T FORGET THE
REGATTA DANCE **TONIGHT**
LAKEFIELD PAVILION
Come and You'll Have a Good Time.

TO-NIGHT
ELEVENTH ANNIVERSARY
RYE'S PAVILION
Wednesday, August 15th
As a mark of our appreciation of the patronage given us by the Dancing Public of Peterborough and vicinity, we are offering this GALA NIGHT.
Balloon Dance. Prizes. Floor Show
10c Admission each person.
DANCING FREE
BOBBY CLIVE and His Orchestra

BROCK STREET SUMMER GARDENS
"Where All the District Dances"
STARTING TONIGHT
and also appearing Thursday and Friday Nights.
The Six Dancing Debutantes
under the direction of Miss Mae Parry, present a program of snappy dance numbers, including Musical Comedy, High Kicks and Tap Routine.
TONIGHT - WALTZ NIGHT
with the latest waltz music by Moss Yokom and His Orchestra.
Admission (Gentlemen Only), 10c; Dancing, 5c.
SMART PLACE—SMART PEOPLE—SMART MUSIC.

Peterborough Horticultural Society
THE ANNUAL FLOWER SHOW
CANADIAN LEGION HALL, MURRAY STREET
Thursday, August 16th, 1934
Show open to public at 12 noon till 10 p.m. Judging to be open. All welcome. ADMISSION, TEN CENTS. Door Prize
Come and See How a Show is Judged

PETES SLAP 8-0 WHITEWASH ON BELLEVILLE SENIORS

HOOF BEATS—A string of thoroughbreds winds along the rail during a Saratoga race for two-year-olds.

MOST COMPLETE SPORT PAGES IN CENTRAL ONTARIO

PETERBOROUGH

EXAMINER SPORTS

Read by More than 18,000 Daily — WEDNESDAY, AUGUST 15, 1934 — Sports Department—Phone 1600

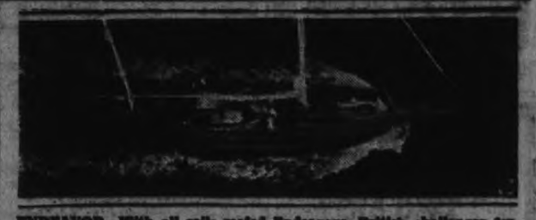

ENDEAVOR—With all sails reefed Endeavour, British challenger for America's cup, is towed off Newport, R.I.

INSIDE THE PADDOCK

BY ART MURRAY

CONNAUGHT PARK are furnishing good racing this week. The fields are large and the contention keen, with enough long shots to keep the boys and girls up on their toes. Wee Toddler 2nd which finished second on Monday looks headed for a winning effort. Last year he was the most consistent horse in Eastern Canada. Omarcan is another that we like awfully well, and will be a real price too, while Phil R is just waiting for the proper spot. It will be just like picking cherries when they take the halter off of him. From Saratoga comes word that Jimmy Sutro is all primed for a winning effort. He has a lot of class and is in the best shape of his career.

× × ×

JOCKEY DON Meade who does the important riding for the powerful stable of Col. E. R. Bradley is the highest paid jockey in America. He receives a yearly salary of fifteen thousand dollars plus a ten per cent rake off on all purse winnings. He and little Cucci are having a great battle for riding supremacy at the Saratoga meeting. Our guess is that at the close Meade will be the leader. Our own Frankie Mann has been astride two winners already and as Harry Giddings has his eye on a few more purses, Frankie should pilot a few more.

The most astounding piece of news is that Adolph Hitler ordered Max Schmeling and Walter Neusel to battle in Berlin, Aug. 26, to see which one was champion of Germany. We always thought Adolph claimed that title, too.

Run in Tenth Frame Wins For Johnston's 8-7

Kitchen Too Much For Slugging Nats In Their Own Yard

Central League Moundsman Holds Nationals To Five Singles—Petes Tie Quinte Crew For C.O.B.L. Lead As Result Of 8-0 Victory—Foley's Circuit Is First In Belleville Park This Season.

LOCALS NICK CHIEF WILLIAMS FOR 14 SAFETIES LEE CLAN GIVES BRILLIANT FIELDING DISPLAY.

BELLEVILLE, Ont., Aug. 15.—(Special to Examiner)—Knotty Lee's Peterborough seniors elevated their standing in the C.O.B.L. to a tie with the Belleville Nationals when, coupled with excellent timely hitting and the superb pitching of Russ Kitchen, they blanked the locals by the score of 8 to 0 here last evening. Kitchen was in rare form, striking out six National batters and passing but one to allow five small singles that ever at any time gave him trouble. Jack (Chief) Williams strolled to the Belleville hillock and was nicked for 14 safeties, including a home run by Tommy Foley in the third frame. Incidently Foley's circuit blow was the first four base hit that has been registered in the Belleville park this season. The win was clean cut and places the Petes in a position to finish well to the fore in the final C.O.B.L. standing.

The Petes played stellar ball in the field giving Kitchen superb backing and not kicking in with a single error despite the fact many balls were hit hard and eventually well taken care of. "Bud" Murray led the visitors in the field with three assists and four put outs while Konopka kicked in with three nice assists at short. Collectively the Petes repeatedly rose to the occasion when both the outfield and infield made sensational catches and saves to give the Lee clan a well earned victory. Foley with a home run and two singles led the Petes with the willow while Ash and Calladine kicked in with three one base blows. Calladine slapped the pellet for three bases in the fourth but was called out at second for skipping the bag. Batten was the only other Pete hitter to count for an extra base.

Jack Williams hurled for the Nationals and was repeatedly hit by the Peterborough hitters, who once they had men on the base paths clouted the spheroid profusely. Weir was the only local hitter to collect more than one hit, of the five singles allowed by Kitchen. Ford, Jack and Green played good defensive ball for the locals.

After two were out in the second frame, the Petes unleashed a hitting barrage when Ash singled, went to second on a passed ball and scored on Calladine's one-base blow. The next frame opened with Kitchen whiffing, Konopka singled, and Batten dropped a double into left after which Tommy Foley strutted to the plate and crashed a mighty home run to deep right centre that brought him the applause of 900 fans and three runs for his teammates. No more scoring was in evidence until the first of the ninth when the game broke wide open, successive singles by Ash, Calladine, Whatley and Kitchen gave the Petes a run, then Konopka walked giving them another and when Batten hit to third, Whatley was tossed out at the plate, Foley then crashed a single to left scoring Kitchen and Konopka but Murray lined to first, ending the batting spree. Every batter of the Lee clan stepped to the plate in this hectic frame, except Les Burton.

One On In Seventh

Only once in the entire game did the Nationals have a runner on third base, that coming in the seventh inning. With one out Mills singled as did Weir. Both advanced on Smith's infield out, but Kitchen bore down on Kerr and forced him to pop to Murray, ending the only National rally.

Clean Cut Victory

THE BOX SCORE

Belleville	AB	R	H	PO	A	E
Uironki, rf	4	0	1	1	1	0
Jack, lf	4	0	0	2	0	0
Green, 3b	4	0	0	2	3	0
Mills, c	4	0	1	8	2	0
Weir, cf	3	0	2	1	0	0
Smith, 1b	3	0	1	9	0	0
Kerr, 3b	3	0	0	2	3	0
Ford, ss	3	0	0	1	3	1
Williams, p	2	0	0	0	1	0
Totals	30	0	5	27	13	1

Petes	AB	R	H	PO	A	E
Konopka, ss	4	2	1	0	3	0
Batten, 3b	5	1	1	1	2	0
Foley, cf	5	1	3	2	0	0
Murray, 2b	5	0	0	4	3	0
Burton, lf	4	0	0	2	0	0
Ash, 1b	4	2	3	13	0	0
Calladine, rf	4	1	2	3	0	0
Whatley, c	4	0	2	2	2	0
Kitchen, c	4	1	1	0	3	0
Totals	39	8	14	27	13	0

Score by innings—
Petes ..... 013 000 004—8 14 0
Belleville ..... 000 000 000—0 5 1

Summary: Two base hit—Batten; home run—Foley; earned runs—Petes 8; runs batted in—Foley 5, Calladine 1, Kitchen 1, Konopka 1; bases on balls—Kitchen 1, Williams 1; struck out—by Williams 2, by Kitchen 6; passed balls—Belleville 1; stolen bases—Konopka, Murray; double play—Kitchen to Murray to Ash; left on bases—Belleville 4, Petes 5; umpires—Johnson, Peterborough, plate, Woodley, Belleville, on bases; time of game—1.35.

Daily Sport Menu

WEDNESDAY, AUGUST 15TH.

Juvenile Baseball

Oshawa vs Terriers at five in Riverside Park.

Girls' Softball

Westejex at Keene.

Men's Softball

Orphans vs Johnston's Tires at six in Central.

C.O.B.L. Baseball

Oshawa in Kingston (doubleheader).

Southend Softball

Oriole-Albions' winner vs Nationals at 6.15 in Brinton Field.

Pittsburgh cannot decide whether or not it wants a club in the National Hockey league. And we always figured it was on ice!

Offering His Opponent a Chair

"Rebel Bob" Russell, Boston aspirant for wrestling crown, caught in the act of attacking his opponent, "Red" O'Dell, with a chair after being thrown out of the ring in a tempestuous bout in the Bean City. It's a new variation in mat vaudeville.

Standings

INTERNATIONAL LEAGUE.

	Won	Lost	P.C
Newark	77	47	.621
Rochester	73	52	.584
Toronto	69	57	.548
Albany	64	58	.525
Montreal	61	63	.492
Buffalo	62	64	.492
Syracuse	48	74	.393
Baltimore	41	80	.339

NATIONAL LEAGUE

	Won	Lost	P.C
New York	70	40	.636
Chicago	66	44	.600
St. Louis	63	46	.578
Boston	55	54	.505
Pittsburg	53	54	.495
Brooklyn	45	61	.425
Philadelphia	44	64	.407
Cincinnati	38	71	.349

AMERICAN LEAGUE

	Won	Lost	P.C
Detroit	73	37	.664
New York	66	43	.606
Cleveland	58	49	.542
Boston	59	53	.527
Washington	49	59	.451
St. Louis	47	58	.448
Philadelphia	42	61	.408
Chicago	38	72	.345

AMERICAN ASSOCIATION

	Won	Lost	P.C.
Minneapolis	63	53	.543
Columbus	64	54	.542
Indianapolis	62	54	.542
Louisville	60	57	.513
Milwaukee	60	58	.508
Toledo	58	61	.487
Kansas City	51	66	.436
St. Paul	51	66	.436

Yale football followers do not believe that Princeton's grid team will be even better than the 1933 Tigers. Remembering last year's Eli-Tige tilt they point out it is impossible to be murdered twice.

DECKMEN HOLD FIXTURE LEAD IN PLAY-OFFS

Break Tie in Tenth After Orphans Make Count All Square in 7th.

HECTIC STRUGGLE.

Scoring a run in the tenth inning at Central last night, Johnston's Tires took a game lead in the playoffs by nosing out Orphans, 8 to 7. The Tiremen have won two of the three games played so far, and another victory in the two remaining tilts gives them the title. They meet again tonight. Last evening's fixture was a hectic number all through, coming to a grand climax in the ninth and tenth frames.

Orphans tied the count at 7-all in the last of the ninth, Weese doubling, taking third on an out and home on Jones' scratch hit. Jones went to second on the throw-in and, apparently, stole third with the pitcher standing on or near the mound. The latter threw wildly to third and Jones scored. But he was called out for leaving the base with the pitcher on the rubber, as the umpires stated. A near riot ensued with players and fans on the diamond. Play finally resumed and Johnston's won in the tenth when Stanger singled, took second on a wild pitch and home on Cadd's peg to second which went off the runner into centre field.

Tom Montgomery and Frank Shine were the opposing twirlers with both pitching fair ball and getting great support most of the way. The Deckman got five runs in the first two innings, but the Waifs got three back in the second and took a 6-5 lead in the fifth. Johnston's jockeyed back to a one-run lead next frame and held it till the ninth when it was tied. Montgomery gave way in the ninth to Parsons when Weese led off with a double, Parsons finishing up in good style.

The fielding of the Tiremen was excellent all through with Anderson, Dorrington, Crary and Stanger shining in particular. Ellis also held down first neatly. Weese, Miller and Hope were best for the losers. Each side pulled off a snappy double-play to keep the big crowd thrilled.

Dorrington led the victors with the willow, pounding out a double and two singles in five. Ellis hit a triple and single, Parsons a two-bagger and single, and Stanger two singles. For the Orphans, Shine was top hitter with three in four appearances, Cadd, Miller and Hope getting two apiece. Miller, Willshaw and Weese hit doubles.

THE BOX SCORE:

Johnston's:	AB	R	H	PO	A	E
Dorrington, 3b	5	2	2	3	2	0
Starr, c	5	1	0	4	1	0
Crary, ss	4	0	1	1	6	1
Montgomery, p, rf	4	0	1	2	0	0
McQuade, cf	4	0	0	1	0	1
Ellis, 1b	5	0	2	8	0	0
Stanger, 3b	4	2	2	7	1	0
Anderson, lf	5	1	1	3	1	0
Parsons, rf, p	5	2	2	1	0	0
	41	8	12	30	11	2

Orphans:	AB	R	H	PO	A	E
Willshaw, 2b	5	1	1	1	1	1
Heffernan, rf	6	1	0	1	0	0
Weese, 3b	5	1	1	1	2	0
Shine, p	4	2	3	0	0	2
Jones, cf	3	0	1	2	0	1
Cadd, c	5	0	2	10	0	1
Beard, 1b	4	1	1	9	1	0
Miller, ss	4	1	2	3	1	0
Hope, lf	5	0	2	2	0	0
	41	7	13	30	6	5

Score by innings:
Johnston's ..... 220 002 000 1—8
Orphans ..... 030 000 001 0—7

Summary: Stolen bases—Johnston's 2. Left—Johnston's 9, Orphans 10. Earned runs—Johnston's 5, Orphans 4. Sacrifices—Starr, Crary, Stanger, Jones. Three-base hit—Ellis. Two-base hits—Dorrington, Parsons, Miller, Willshaw, Weese. Double-plays—Anderson to Dorrington, Weese to Beard to Cadd. Hits—off Montgomery 12 in 8 innings, Parsons 1 in 2 innings, Shine 12 in 10 innings. Struck out—by Montgomery 1, Parsons 1, Shine 3. Walks—off Montgomery 3, Parsons 2, Shine 2. Wild pitches—Parsons 1, Shine 1. Time of game—1.15. Umpires—Batley at plate, Weir and Payne on bases.

Dizzy Dean who has unmercifully beaten National league clubs to a pulp more than 20 times this season reveals that his full name really is Jay Hannah Dean. Wasn't there a song about "Hard Hearted Hannah"?

ZIG-ZAG "IT" CIGARETTE PAPERS

The Perfect "AUTOMATIC" Book

5¢ 5¢

"IT" contains same number of leaves as in all large double books.
"IT" is more convenient for pocket.
"IT" does not crumple in pocket.
"IT" is good to the last leaf.

"IT" is handier.
"IT" is easier.
"IT" prevents waste.
"IT" contains the finest Cigarette Papers made.

TRY "IT" PROVE "IT" 144

TORONTO SERIES OPENER IS WON BY LOWLY ORIOLES 10-9

Fifth Inning Attack Wins for Bisons 5-1 Over Syracuse.

SENATORS LOSE 3-1.

(By The Associated Press)

Once more Buffalo Bisons were knocking at the top of the International League's second division to-day, threatening to sink Montreal Royals into sixth place.

Taking advantage of the Royals' 7-2 beating at the hands of Newark Bears last night, the Bisons went into a virtual tie for fifth place by setting back Syracuse Chiefs, 5-3. Carried to four places, the percentages still favor Montreal, but the Royals' advance is all but nonexistent.

Once he had gotten past the first two frames, Lefty Milstead pitched splendid ball for Buffalo, and his mates responded by pounding over four runs in the fifth to clinch the game. Greg Mulleavy led the attack with two doubles and a single.

Newark, holding a 4½-game lead in the race, easily tripped up Montreal, pounding John Pomorski and Lauri Myllykangas for 12 hits including three doubles and a single by Dale Alexander, big first baseman. Vito Tamulis held the Royals to eight hits.

Four-hit pitching by Ray Harrell and home runs by Johnny Mize and Tom Winsett gave second-place Rochester an easy 8-1 decision over Albany Senators. Fred Sington, Albany outfielder, collected three of the four hits the Senators made, one a home run.

Orioles Nose Out Leafs

Woodley Abernathy's 30th home run in the ninth enabled Baltimore to nose out Toronto, 10-9. The Orioles scored nine runs in three-run clusters in the fifth, sixth and seventh, but it was Abernathy's drive that was decisive. Toronto rallied in the ninth, but the spurt fell one short of a tie.

Win or Lose

INTERNATIONAL LEAGUE

Baltimore	10	Toronto	9
Rochester	8	Albany	1
Buffalo	5	Syracuse	3
Newark	7	Montreal	3

AMERICAN LEAGUE

Detroit	9-7	New York	5-3
Boston	7	St. Louis	3
Cleveland	5	Washington	1
Chicago at Philadelphia postponed—Wet grounds.			

NATIONAL LEAGUE

Pittsburg	3	New York	2
Cincinnati	5	Brooklyn	0
Boston	15	Chicago	2
St. Louis	5	Philadelphia	1

AMERICAN ASSOCIATION

Columbus	3	Kansas City	1
Milwaukee	4	Toledo	1

Tales from Sports Rosters—David Harum—Chapter 1

Monkey jockeys have been barred from New Jersey dog tracks—probably because the state racing commission believed they were making monkeys of the customers.

To show employes using long distance telephone calls how quickly three minutes are passing, a firm in Melbourne, Australia, has installed egg-timers at all instruments.

Our Boarding House . . . . . **By Ahern**

"The Height of Good Taste"

When you want a change make a change for THE BETTER

Ask for GRADS Cigarettes

Save the Bridge Hands

L. O. GROTHE, LIMITED - Manufacturers

An independent company... all Canadian capital, owned and operated by Canadians for over 50 years

Up goes the Value of your NICKELS

To-day's Buy! A big, generous, old-time favourite

now 5¢

BEN BEY CIGARS

Good to the last puff

Product of an independent Company . . . all Canadian capital, owned and operated by Canadians for over 50 years

Electrics Blank Packers 3-0 in Soccer Fixture

CAPITOL Today - Thurs.
Last Show 8.30 P.M.
TWO BIG M.G.M. FEATURES
A PICTURE THAT WILL MAKE YOU LAUGH AND CRY!
A RARE DRAMATIC WALLOP!

Women Were His Glory and Downfall! He Could Take 'Em or Leave 'Em!

ADDED FEATURE
There's Romance and Thrills!
LAZY RIVER
PLENTY OF LOVE! PLENTY OF LAUGHS!
A Metro-Goldwyn-Mayer Picture
with Jean Parker, Robert Young, Ted Healy, Nat Pendleton

SUPERIOR COMBINATION COUNTS IN ELECTRICS' SOCCER VICTORY

Both Teams Display Excellent Brand of Code Until McMaster Injured.

WINNERS HOLD LEAD.

The Canada Packers lost two valuable league points to the Canadian General in the soccer league by three clear goals to nil, last night, before a large attendance of spectators, in King Edward Park. The losers depended too much on individual play; while the winners combination clicked to perfection, to get the reward.

Ben McMaster was injured in the early part of the second half and received first aid. It was thought that his ankle was broken at first but he was removed to the Clinic to get the leg x-rayed. Just before the finish, Jack Chamberlain, Packer's custodian, collided with two opponents to split his upper lip one. The win gives the C. G. E. a good lead in the league.

Gets Smart Goal.

Right from the kick off, the C.G.E. carried the attack into the Packer's goal where Darling connected with a rocket drive that hit in below the cross-bar. Buchan blocking the rebound shot from Burgess. He sent his forwards away to the other end. On the extreme right, Colbran delivered a shot into goal. Curtis jumping up in the air to fist the ball out of danger. A foul against the Packers proved disastrous for them when McMaster caught the ball on the drop to rattle the sphere into the rigging. The Packers retaliated with a concentrated attack by the forwards and the half backs to pepper the custodian from all angles. While the losers indulged in individual methods, the winners relied upon the perfect combination to break through the opposition. As the play hung around the Packers' goal, McMaster tapped the ball back to Burgess who dribbled his way past three of his opponents to climax his performance by slipping the ball away out of the reach of Chamberlain.

Before the interval of thirty-five minutes duration, the Packers hemmed the C. G. E. into their own half. Time and again, did they bombard the Curtis citadel to find him right on the job to repulse their attempt to score, as the play run from wing to wing, then hovered in the vicinity of goal to bring only scrimmages. Half time—Canadian General 2, Canada Packers 0.

Combination Fails.

After seven minutes of play in the second half, Burgess broke up a Packer's attack to carry the ball towards the C. P. goal. With a quick dribbling method Burgess evaded the defense to pick the far corner of the goal to make the count read three-to-nothing. A break away by McCracken transferred the attack into C. G. E. area where the halves blocked the Pacers attack. Jones intercepting a well-planned movement to send the ball down the field. Both teams seemed to feel the loss of McMaster and depended upon individual play thereafter which resulted in a kick and rush style that proved interesting. With only a few minutes to go, Colbran stretched Curtis as the ball was travelling into the far corner. Then Buchan struck the cross-bar to see the ball go out of play. Canadian General 3, Canada Packers 0.

Goal scorers — McMaster and Burgess (2).

Canada Packers—T. J. Chamberlain, goal; N. Downer and A. Downer full backs; A. Downer, J. Buchan and A. Bromley halves; George Colbran, Wm. McCracken, Fred Todd, T. Foster and George Downer forwards. Subs— A. E. Todd and Ed Rishes.

Canadian General—W. Curtis, goal; J. Mitchell and A. Mitchell full backs; S. Clark, E. Jones and W. Robb halves; J. Quinn, A. Burgess, B. McMaster, H. Darling and T. McPhate forwards. Subs —F. Earle and V. Post.

Referee—Alex. McKinley.

YESTERDAY'S STARS

(By the Associated Press)

Bennie Frey, Reds—Shut out Dodgers with seven hits.

Lefty Grove, Red Sox—Limited Browns to six hits, fanning five.

Baxter Jordan, Braves—Led attack on Chicago pitchers with four singles.

Mel Harder, Indians — Held Senators to four hits.

Bill Delancey, Cardinals—Had perfect day at bat against Phillies with homer and two singles.

SPORTS DAY BY DAY

Baseball, Lacrosse, Soccer, Softball, Bowling, etc.

By G. J. P.

Baseball fans, don't forget that juvenile fixture at five tonight in Riverside—weather permitting—between Oshawa and Terriers. The local Terriers hope to wind this O.B.A.A. playdown series right here tonight, and not have to play a third game on neutral territory. But the Oshawa champs will be battling to stave off elimination, and they have a smart team with a classy hurler. Both outfits, as a matter of fact, are nifty squads. They trained all summer with intermediate teams, and generally licked them, too! The kids need the support, vocal and financial, and they'll dish up a worth-while ball game.

• • • • • • •

Up at Central, Orphans and Johnston's meet once more at six. It will be their fourth regular playoff game, the Tirumen having won two and the Waifs one. A win tonight for Bert Deck's lads will give them the loop title, the Taylor Trophy and the right to represent this town in the O.A.S.A. playdowns. But if the Orphans win, a fifth game will be staged tomorrow to settle the argument. Last night's game started on time, and it is hoped the same thing will occur this eve.

• • • • • • •

Talk about the San Francisco strike—it had nothing on the scene at Central last p.m. from the ninth inning till some time after the tenth! Yeah, it looked like a real man-sized riot. Trouble started when Jones apparently scored the winning run for Orphans in the ninth, going from second to third and then in on the pitcher's snap throw which the third-sacker didn't even see. But Jones was called out, ye umps claiming he had left second while the pitcher was on the mound. Jones and his teammates maintained the hurler was several feet off the mound, but ye umps had the last say. But the law had to step in and clear the diamond with several fights threatening to break out and the place a bedlam.

• • • • • • •

We missed the play completely. It happened immediately after the tying run was scored and we were just jutting down that run when there was a yell and we looked up to see Jones going to third. Hence, we can't say where the pitcher was standing, and doubt if many others in the crowd could swear to it. Anyway, it was a tough break for the Waifs and good news to the battling Tiremen. The whole game was a thriller—the series so far has been, too—and both teams fought hard for it. Johnston's won it, 8-7, in the tenth. They really earned it on their fighting spirit and their sparkling fielding.

• • • • • • •

Frank Shine pitched nice ball for the losers and, with better support at the start, might have pulled out a nifty win. He had a good opponent in Tom Montgomery, though Tom was replaced in the ninth when Percy Harrison's scrappers threatened to get to him. This is the sort of softball we like—every player fighting for every point, a fairly low score and good defensive ball. And when you get five or six hundred rabid rooters throwing fits in the exciting final frames—well, they must be enjoying themselves and the game, to put it mildly!

• • • • • • •

Those peculiar Petes are up front now with the Nats in the screwy C.O.B.L. parade. By stepping into Belleville last evening and dumping buckets of whitewash, to the tune of 8-0, over Feeney Mills' outfit, the Petes moved into a first-place tie. Yeah, they go like a million bucks away from home and generally like four dollars and a quarter in Riverside. Beautiful flinging by Russ Kitchen, plus timely hitting and sparkling fielding by his teammates, gave the Lee clan a most emphatic nod. And it was at the expense of Chief Williams, rated as the most dangerous tosser in the loop this summer! Augurs well for the playoffs, provided we can cop a couple more and get in there.

• • • • • • •

Big Russ was in the pink and put the Nats in the red, fanning six and holding the former loop leaders to five bingles. Foley's mighty homer in the third with two on helped a lot, and a four-run splash in the ninth cinched it. Murray's fielding was a highlight, but they all went good. Calladine and Ash had three hits each, as did Foley. Not an error was chalked up to the winners. The Petes and Nats have now won eleven games apiece and dropped eight, while Oshawa and Kingston have seven victories each and ten losses. Schedule ends in two and a half weeks.

• • • • • • •

The Junior Petes' softballers meet Trenton here at 5.30 Friday e'en in Riverside in the first game of their O.A.S.A. playdowns, winner to meet Kingston. Doug Mowry has a promising looking young outfit lined up for the local team, including: Ridley, pitcher; Mowry, catcher; McKinley, first; Heal, second; Caccavelli, short; Vitarelli, third; Coughlin, Gardino and Dixon in the field; and Reeds, Ward, Todd and Leggitt for spares. Trenton is supposed to be pretty strong this season and it ought to be a smart softball struggle.

• • • • • • •

Up and down Sports' Rialto: Omemee gals won again last p.m., beating Maple Leafs here, 20 to 17 . . . . Bellleboro plays C.G.E. an exhibition gals' game, weather permitting, to-night at six in the Bowl . . . . And the Electrics go to Cobourg for a tussle Friday . . . . Elimination of several senior ball teams in Western Ontario may result in the forming of a Mourners' League to play a post-mortem schedule—what, no tombstone trophy? . . . . We haven't heard any more of an exhibition ball game for Riverside this Sat'day . . . . Bill Calladine missed second last night in Belleville on a triple, so gets credit for only a single.

Regent ENTERTAINMENT
Double Feature Bill
To-Nite 8.15
Starts To-day
THE CROSBY CASE
BAFFLING MYSTERY!
with ONSLOW STEVENS and WYNNE GIBSON
Stanley Gallagher, Alan Dinehart, William Collier, Sr., J. Farrell MacDonald, Warren Hymer, John Wray. Produced by Carl Laemmle, Jr. Directed by Edwin L. Marin. Presented by Carl Laemmle.
A UNIVERSAL PICTURE
KISSING and CLOUTING AGAIN!
... No one place is big enough for these guys! Not even the bottom of the ocean, y. y. !
EDMUND LOWE VICTOR McLAGLEN in "NO MORE WOMEN"
with Sally Blane, Minna Gombell

TIGERS SCORE BRILLIANT TWIN VICTORIES OVER GOTHAM YANKS

Packed Stadium Sees Gomez Batted From Box in Initial Game—Rowe Limits New Yorkers to Four Hits in the Nightcap.

(By Hugh S. Fullerton, Jr. Associated Press Sports Writer)

Labelled a "team of destiny" as plainly as if the words had been sewn on their uniforms, Detroit Tigers were riding the crest of the baseball wave to-day as they faced the third game of their important series with the Yankees.

Triumphant in their opening doubleheader with the second-place club yesterday, the Tigers had a 6½-game lead with nothing more to do than protect it in the three remaining games of the series. They boasted two more brilliant achievements which shone the brighter after yesterday's 9-5 and 7-2 victories. Their winning streak had been stretched to 14 consecutive games, just five short of the American League record set by the White Sox of 1906 and their young mound ace, Lynwood (Schoolboy) Rowe, had his 13th successive mound triumph, leaving him three victories away from the American League record.

To-day Tommy Bridges, second only to Rowe among the Tiger pitchers, was ready to face either Johnny Broaca or Johnny Murphy, the only Yankee moundsmen available to start after five flingers tried vainly to stop the Detroit assaults yesterday. For Thursday it is Elden Auker's turn and then Rowe may be sent back in the final clash of the series.

With a crowd of 71,000 cash customers, one of the greatest in baseball annals, looking on, the Tigers twice performed their favorite feat of coming from behind to victory, after allowing their opponents five runs in the first three innings of the opener they blasted Lefty Gomez into submission to tie the score in the sixth as Charley Gehringer opened the rally with the first of the day's two home runs. In the next inning Jimmy Deshong was pelted out when the Tigers again batted around and scored four runs.

Stars in Relief Role

Meanwhile "General" Alvin Crowder, recent cast-off from the Senators, justified Mickey Cochrane's managerial strategy in picking him as starting pitcher. He recovered from his bad start and pitched shutout ball for five innings before Fred Marberry finally relieved him in the ninth.

Rowe was the biggest factor in the second triumph as he pitched four-hit ball and walked only one. But after Gehringer again provided a flying start with a first-inning homer, the Yanks were able to tie the count in the sixth when Lou Gehrig slammed his 27th circuit blow of the season. Charley Ruffing, who pitched the whole game for New York and struck out 11, failed to match the grown-up Schoolboy in the last two frames and yielded three hits and two runs in each.

The American League's other first-division clubs, Cleveland and Boston, also gained on the Yanks. Mel Harder limited Washington to four hits to give the Indians a 5-1 victory while Lefty Grove, making his first start since having his tonsils removed a few weeks ago, gave the Red Sox a six-hit game against St. Louis and won it 7-2.

Major Leaders

(By the Associated Press)
Including yesterday's games

AMERICAN LEAGUE

Batting—Manush, Senators, .369; Gehringer, Tigers, .378.
Runs — Gehringer, Tigers, 110; Werber, Red Sox, 109.
Runs batted in—Gehrig, Yankees, 131; R. Johnson, Red Sox, 105.
Hits—Manush, Senators and Gehringer, Tigers, 160.
Doubles — Greenberg, Tigers, 43; Gehringer, Tigers, 39.
Triples—Chapman, Yankees, 14; Manush, Senators, 10.
Home runs—Gehrig, Yankees, 37; Foxx, Athletics, 26.
Stolen bases—Werber, Red Sox, 30; Fox, Tigers, 23.
Pitching—Gomez, Yankees, 19-3; Rowe, Tigers, 17-4.

NATIONAL LEAGUE

Batting—P. Waner, Pirates, .369; Terry, Giants, .367.
Runs—Ott, Giants, 97; Terry, Giants, 91.
Runs batted in—Ott, Giants, 120; Collins, Cardinals, 89.
Hits—P. Waner, Pirates, 160; Terry, Giants, 156.
Doubles — Allen, Phillies, 36; Vaughan, Pirates, 34.
Triples—Suhr and P. Waner, Pirates and Medwick, Cardinals, 11.
Home runs—Ott, Giants, 30; Collins, Cardinals, 26.
Stolen bases—Martin, Cardinals, 17; Cuyler, Cubs, 13.
Pitching—J. Dean, Cardinals, 21-5; Schumacher, Giants, 19-5.

No more thrilling spectacle of flash, boom, sparkle and color is to be found anywhere than the pyrotechnic finale to the Canadian National pageant each night.

Tip Top Cup Final Ends In Argument

HASTINGS, Aug. 15.—(Examiner Correspondence.)— An unfortunate incident marred the final game on the local bowling greens for the Tip-Top trophy. Dodd and Huycke had battled through the League schedule and into the play-offs for the historic old trophy. There was a large gathering present on Tuesday night to watch the final. On the last end Dodd was leading by one, but Huycke was lying two when Dodd was about to throw his bowls. On his first shot he took one out, and with his next one he moved the "kitty" over. Huycke's rink claimed a dead end, while Dodd and his men argued it was still alive. Opinions differed whether the kitty was clear of the line or not. The matter will likely be cleared up at an executive meeting.

The following were the rinks:

F. Kennedy	J. L. Doherty
D. E. Scriver	B. Lemoire
J. F. Fleming	H. B. Wilson
H. Dodd	L. T. Huycke
Skip	Skip.

CHOOSE THE TIRE THAT Champions Buy

... Bill Cummings, winner of this year's 500-mile race at the Indianapolis Speedway ... the world's greatest tire proving ground.

500 miles over a hot, rough brick track at speeds up to 150 miles per hour that's been the supreme test of Firestone Tires at the Indianapolis Speedway for the past fifteen years.

It takes the extra quality and extra construction features in Firestone Tires to make these records. Famous drivers will not risk their lives on any other tires. They *know* that the added features of Gum-Dipping and Two Extra Cord Plies under the tread assure them of the utmost safety and dependability.

You, too, need the extra quality, strength and safety of Firestone Tires that give 25 to 40% longer tire life ... at no extra cost. Equip your car today ... see the nearest Firestone Dealer.

Firestone High Speed TIRES

ALL SIZES OF FIRESTONE TIRES AT
Hood & Cumming Motors Ltd.
276 GEORGE STREET. PHONE 2460

BETTY NUTHALL IS ELIMINATED

British Star Loses to Baroness Maude Levi in Stirring Upset.

U.S. FINAL LIKELY.

FOREST HILLS, N.Y., Aug. 15 (A.P.)—An all-American final for the women's United States tennis championship appeared virtually assured to-day with little Sarah Palfrey of Brookline, Mass. a top-heavy favorite to be in there Saturday against either Helen Jacobs, the two-times title holder, or Caroline Babcock of Los Angeles.

With Betty Nuthall of Great Britain, out of the tournament, beaten in a stirring upset by Baroness Maude Levi of Minden, Nev., in one of yesterday's second round twilight matches, Miss Palfrey's path to the final was without a serious obstacle, barring a reversal in form.

Miss Jacobs and Miss Babcock were locked in the lower half of the draw along with Katherine Stammers, the English girl with a powerful free-style forehand, and Elizabeth Ryan, California veteran. Mis Jacobs and Miss Babcock appear destined to face each other across the net in the semi-finals on Friday.

With the original group of eight seeded players reduced to seven by Baroness Levi's 6-4, 6-4 triumph over Miss Nuthall, the remaining seeded players had little in the way of opposition for third round matches with the exception of Miss Stammers who encountered Katherine Winthrop of Boston. Their match was regarded as a toss up.

Outlaws Leading In Hastings Loop

HASTINGS, Aug. 15.—(Examiner Correspondence.)—The Outlaws are well out in front in the local Softball League, with the Tanners in second place. Each team has sixteen games to play, with the play-offs being between the first and third teams and the second and fourth, winners to play off for the "Uncle David" trophy donated by Frank Gilbert. All the games must be replayed and league games completed by the end of the month.

	Won.	Lost.	Tied.
Outlaws	9	3	1
Tanners	7	6	1
Elgin	6	7	6
Clerks	5	8	0
Dramatics	3	8	2

TROUBLE OVER VOCE BLAMED ON AUSSIES

Official Explanation is That Bowler Has Sore Shin.

NOTTINGHAM, England, Aug. 15. — (C. P.). — The touring Australians were subjected to what they call "barracking" down under, when they resumed their cricket match with the Nottingham County side yesterday—all because the crowd seemed to think Australian protests were responsible for the absence of William Voce.

Voce, ace bowler of the county side, employed the fast leg-theory style of bowling, which resembles bodyline bowling that aroused a storm in Australia on Saturday, and collared eight Aussie wickets for 66 runs. He was not in the line-up yesterday, last day of the match.

The Explanation.

The county club said officially that Voce was suffering from recurrence of a shin soreness, but this did not satisfy the crowd, especially in view of the fact that dispite his brilliant performance Saturday Voce was not included among the men invited to be ready to play against Australia in the final and decisive test match starting Saturday.

Pitchers Walloped In Omemee Victory

Omemee continued to pack in the wins in the second half of the Ladies' Loop last night at the Bowl when they trimmed the Maple Leafs 20 to 17 in a free clouting duel that saw three pitchers soundly walloped.

Agnes Sturgeon was the first pitcher for the losers. She allowed six hits in the three frames in which she worked with her teammates kicking in a flock of errors. Genevieve Mann went to the slab in the fourth, but the visitors continued their batting rampage, sending four more across in that frame. They scored four again in the sixth and one in the seventh. Hickson went the whole game for the winners, but was not as effective as usual. She walked one, fanned three and was touched for fifteen bingles. Valera Hart and D. Rehill gave smart fielding performances for the winners, while Lil Cockerill and E. Foster were the best for the losers.

The teams:

Omemee—Rehill cf, Sherin ss, 2b, Pickett 1b, M. Bigelow c, Hart rf, McQuade 3b, Hickson p, P. Bigelow 2b, ss, Magee lf.

Maple Leafs—Cockerill 2b, Rome ss, E. Sturgeon 1b, H. Mann lf, E. Foster cf, E. White c, G. Mann 3b, p, L. Trollopp rf, A. Sturgeon p, 3b.

Score by innings:

Omemee .. .. .. 246 404 1—20 15 3
Maple Leafs ... 248 031 2—17 13 5

Umpires—Ab Frick at the plate; Dick Galbraith on the bases.

Verdun Park Beaten By Prince Albert 2-0

WINNIPEG, Aug. 15. —(CP)— A smooth - functioning, rejuvenated soccer eleven from Prince Albert last night came from behind in their Dominion title-series with Verdun Park to defeat the Eastern champions 2 to 0. Victory left disposition of the Dominion Football Association championship to a third game, Verdun won the first game, on Saturday by 4 to 0.

Lightning-like rushes and a defense that moved to block each dangerous play before it gathered momentum gave the Western champions the margin of victory. Eyard, Reds' inside left, gave his mates the lead in the first half, and Rodgers, fleet inside right made victory secure five minutes before the final whistle.

PLAYER WALKS 26 MILES FOR ALASKAN BALL GAME

ANCHORAGE, Alaska, Aug. 15 (AP)—A baseball game in Alaska is not just a ball game—it's an event.

Led by the Anchorage shortstop, who walked 26 miles for a chance to play, thousands of Alaskans came on foot, by special train and gas boat to see the locals play the nine from the U.S.S. Wright. A special excursion train came from Seward, bringing 500 visitors including the mayor.

The local boys lost 3-2, but everybody was happy, even the shortstop who had to walk the 26 miles back home.

SILVER SLIPPERS By Temple Bailey

(Continued from Yesterday.)

READ THIS FIRST:

Joan Dudley, vacationing with her wealthy aunt, Adelaide Delafield, is engaged to marry Drew Hallam, who is twice her age. At Granitehead where they are stopping, with Drew's sister, Nancy, is a bookshop owned by Giles Arniger, below which is a shoemaker's shop run by Stephen Scripps. They had become fast friends in France. As a result of his war experience, Scripps was obliged to turn from law to a trade and his friend, Giles, remained close by. Taking her slippers to be mended in Scripps' shop, Joan recognized Giles as a man she saw in a boat near Gloucester and they become interested in each other. Later Giles see Drew and determines to spare Joan from him somehow. Meanwhile Drew is paying considerable attention to Rose Carter, a former sweetheart, who is stopping at the same hotel. Dilly, Giles' cousin, and wife of the lighthouse keeper at Granitehead, begins to notice Giles' interest in Joan.

(NOW GO ON WITH THE STORY)

CHAPTER 14

William smoothed his wife's hair, and said nothing. He was a quiet, inarticulate man, but he adored her.

She got up present and removed the plates and brought berries and cake for their dessert. And it was when she was eating her last berry that a little cry floated down from above.

"It's baby," Dilly said, "and she wants her bottle, and there's the table to clear and the dishes to wash, an' everything. And at five o'clock Giles is coming over."

"Giles?"

"Yes. All this has been just a prelude, William. Giles is coming over and he is bringing the girl."

"What for?"

"Oh, he's told her about the light, and she wants to go up and look at it, and I'm to have tea with them, and I should have been thinking about it instead of sitting here and talking with you."

"I hope," William remarked as he rose, "that she won't be as silly as most of them are about the towe-stairs."

Dilly laughed. "Oh, it's nuts to you, William, their being frightened and begging you to help them."

"It isn't nuts," he retorted, "and you know it."

"Perhaps I do," she agreed, "and now it will help a lot if you will take the baby her bottle."

The dishes were washed, Dilly had changed her dress, and the baby was spick and span when Giles' boat came up to the landing. The tide was out and William, helping Joan to bridge the distance between the boat and the pier and lifting her with strong arms, was aware of her youth and slenderness. She was nothing but a child, he decided, this heiress to millions, and she was very simply dressed, more simply even, than Dilly, in a white flannel skirt and a pale violet sweater.

Dilly served tea from a gay painted table set out on the sands and shaded by a big orange umbrella. The waves spread themselves in a thin green wash over the hard beach, and Dilly's small Susan, barefooted and ecstatic, splashed about in the warm water, or dug hopefully for clams with an infinitesimal tin shovel.

Dilly's prying old hens, coming up to share the tea, were a source of much amusement. "Williams says they ought to lay Plymouth rocks instead of eggs," Dilly stated, "to be in keeping with their environment. I don't know what I'd do without them. They are such good company."

Joan was finding it all delightful. Here was Dilly, pleasant, pretty, unaffected, and her William, sturdy and rather silent, but at his ease, and there on the sands was that fluttering bit of loveliness.

"How happy you must be," she said to her hostess.

"Oh, well, now and then we get a bit fed up on solitudes, don't we, William?" But William wouldn't admit it. The look which flashed between husband and wife made Joan's heart stand still. How sure they seemed, and—safe!

When they had finished their tea, William took Giles and Joan to see the light. As they came into the stone tower, it was cool and dark in contrast to the bright sunlight outside. Going up and up was a spiral staircase, an iron structure that turned until as one followed its height the brain grew dizzy.

"Going up is nothing to coming down," William said, as they began the ascent, "but I'll lead the way and Giles can bring up the rear, and that will give you confidence."

But Joan was not afraid. It was great fun, she declared. She talked to Giles over her shoulder, and the thick walls gave back her words in hollow echoing sounds.

Giles with his hand on the rail just back of hers, hardly heard what she said. It was, he felt, nothing short of a miracle to have her here, and to know he had her friendship. For he had it! He exulted in the thought.

In the weeks which had followed their talk at the Wind and Wave, Joan had come often to the shop. First to tell him what she bought of the little book, and after that to look at the things he had to show her. She had stopped in as a rule during her morning walks when Drew was on the links. If Giles had a customer she would sit contentedly in a corner, reading quietly and waiting until he could talk to her. Giles was half afraid to think what those talks were beginning to mean to him . . . There had grown up between them a relationship which was on his part protective, on hers confiding. She treated him as if he were an elder brother. She discussed with him her affairs, frankly, and without self-consciousness.

She had told him she was to be married. And to whom.

And he had said: "You danced with him in the woods?"

"How did you know?"

"I could see it in your eyes when you spoke of him."

She had drawn a quick breath: "Sometimes it seems so wonderful I can't quite believe it."

"Because you love him?"

"Because he loves me."

"Why is that 'wonderful'?"

"Oh . . . he's seen so much of the world . . ."

"Haven't you seen the world?"

"No . . . I have never traveled."

He had wondered a little at that, it did not seem to fit in with her position as her aunt's heiress. But one morning when Scripps was out, they had gone down into the shoe shop, and there had been a conversation which had enlightened him with regard to her circumstances.

Old Peter had welcomed them, and Joan had been told his history. Of how Scripps had found him one morning, crippled on the rocks, with the rain beating on him, half-dead. And now he seemed happy, and relieved Scripps' loneliness.

"But why should he be lonely," Joan had asked, "doesn't he live with you?"

Giles had been reticent. "Yes, but his history is tragic . . . and there's a loneliness which comes from—longing."

He had deliberately turned from the topic, and had showed her the shoes on the shelves—seamen's boots and sailors' sneakers, and women's down-at-the-heel Oxfords, and young girls' pumps, and the stout stubby footwear of the children of Granitehead. "There's a history in every pair, and some poetry, though Scripps says not. You should have seen your silver slippers shining among them."

"My silver slippers . . .?" She had flashed at him a startled look, and after a moment she had said: "I threw them away."

"Threw them away?" his voice had showed his astonishment.

The red had come up in her cheeks. "I shouldn't have told you that, should I? But I did throw them away. It was a grand gesture . . ." her eyes had a faraway look and there had been silence for a moment.

Then she said: "You see, Drew and I . . . had a misunderstanding about them—and I hated them. So the morning after you brought them I went out alone to the rocks and threw them as far as I could, and at first they floated, and then they sank, and I was glad to see the last of them."

He had smiled. "We'll hope the mermaids are wearing them."

"Perhaps they are . . ." the tenseness had gone outof her voice, and she had smiled back. And when they had climbed the stairs again and were among his books, she returned to the subject. "Do you mind if I talk it over? You are so wise. You see Drew thought it was rather miserly for me to have them mended. And he said so, and my feelings were hurt. But perhaps he was right."

"What makes you think that?"

"Oh, well, all my life I have had to save and scrimp, and I can't accustom myself to spending lavishly. I am always thinking that some day I may need what I have thrown away."

"But surely you have no reason to fear that."

"Yes, I have." In a few words she had sketched Adelaide's attitude towards her. "You see," she said, at the end, "I am really not sure of anything."

He had found her story surprising. He wondered if Hallam knew the situation. It seemed hardly like the man, as he read him, to tie himself up to a financial uncertainty.

He had asked, then: "You want my opinion?"

"Yes."

"It seems to me that in all such matters you should be free to do as you please. There is such a thing as encroaching too much on another's personality. Whether you spend your money or not is your own affair, isn't it?"

"In a way, perhaps. But in a way it may be my husband's affair."

It had been like a blow to hear her speak of Hallam as her husband. Oh, the thing was unspeakable!

(To be continued.)

YOU GET DOLLAR-FOR-DOLLAR VALUE at a NEW HOTEL

FOR business or vacation—buy NEW hotel luxury at sensible prices! In New York, it's the Governor Clinton....1200 spacious outside rooms, with bath, radio, specially designed beds, Servidor and every other NEW hotel feature. Rates start at $3 daily for one—only $1 more for two. ****Four excellent restaurants—reasonably priced.

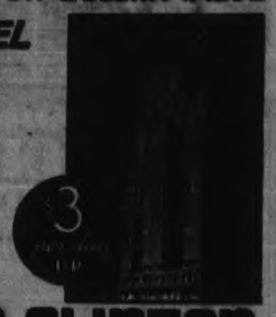

HOTEL GOVERNOR CLINTON

B. & O. Buses Stop at Door Opposite Pennsylvania Station

7th Avenue at 31st Street — New York City

C. W. RAMSEY, Jr., Manager

THE STARS SAY . . .

By GENEVIEVE KEMBLE

For Thursday, August 16

The lunar transits of this day emphasize the probability of a sudden disruption, disintegration or radical change, quite unforeseen and which may have a decisive bearing on the whole future life. The domestic, social or affectional relations seem to be involved, with possibly unwelcome change or journeys, and attended by elements of the irregular, unconventional or sensational. There is a rather ominous caste to these operations calling for wise decisions and well-directed action, before launching on some hazardous career.

Those whose birthday it is are on the eve of a year in which there may be precipitated sudden disruption, confusion, upheaval. Matters of a quite unexpected nature may arise forcing false positions, perilous moves or unconventional situations. These disturb the domestic, social or affectional relations, causing change travel and uncertain issues. Move with caution and deliberation.

A child born on this day may be devoted to art, music and social activities, with tendencies toward the unconventional, erratic or romantic.

Only two of the 30 varieties of whales are likely to survive the modern methods of whale hunting, according to experts in Europe.

An airplane service has been inaugurated between the coast of Papau and gold mines in the interior, which cannot be reached otherwise because of the impossibility of buildings roads.

On her way from Buenos Aires to Hamburg, Germany, recently, the Graff Zeppelin completed her 500,000th mile of flying, having flown a distance equal to a trip to the moon and back.

Coolie-type hats for women are popular in London.

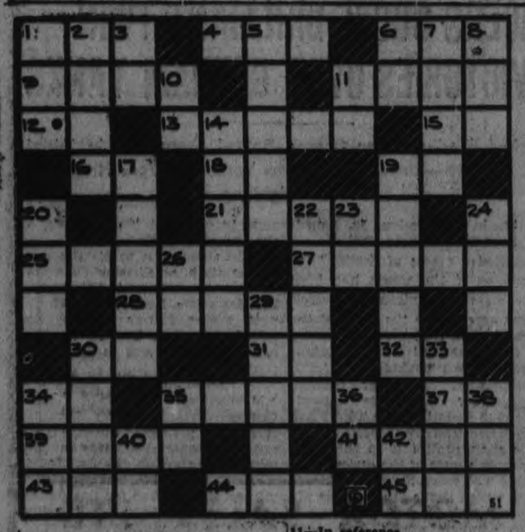

ACROSS

1—Projecting part of a wheel
4—The letter S
6—Black gummy substance
9—Plane surface having bounds
11—Rant
12—Right (abbr.)
13—Over
15—Edition (abbr.)
16—Thus
18—International language
19—Brother (abbr.)
21—Fruit
25—Devil
27—Corpulent
28—Icelandic literature (pl.)
30—Atop
31—Lieutenant (abbr.)
32—Southeast (abbr.)
34—Avenue (abbr.)
35—Sediment
37—Virginia (abbr.)
39—To provoke
41—So be it
43—Age
44—George ——, American humorist
45—Worthless leaving

DOWN

1—Machine
2—Skills
3—Pronoun
5—Vessel
6—Tantalum (abbr.)
7—Affirm positively
8—Carmine
10—Associate of Arts (abbr.)
11—In reference
14—Certain kind
17—Pertaining to oak
19—Vegetables
20—Beast of burden
22—Lists
23—Pound
24—Number
26—Advertisement (abbr.)
29—Say orally
30—Atop
33—Unto eternity
34—Consumed
35—Debit note (abbr.)
36—South America (abbr.)
38—Social insect
40—Each (abbr.)
42—Month (abbr.)

PETERBORO' EXHIBITION

AUG. 20 to 25

The first major Exhibition of the season. Large prize list. Horse Races—Special features for Children. Horseshoe Pitching Championship for Central Ontario; and the finest Junior Farmers' Show in the Province. Entries Close August 11. Write for prize list. COME TO THE ELECTRIC CITY THIS YEAR.

BRICK BRADFORD—In the City Beneath the Sea — By William Ritt and Clarence Gray

MUGGS McGINNIS — Love Conquers All — By WALLY BISHOP

HIGH PRESSURE PETE — In Other Words—"No Raise!" — By GEORGE SWAN

THE BUTTS — By Crawford Young

TILLIE THE TOILER — By Russ Westover

BRINGING UP FATHER — By George McManus

For Profit USE THE CLASSIFIED For Profit

WANT AD. RATES

Cash 1 cent per word or figure per insertion.
Minimum Charge, 25c for Any Advt.
If Charged 1½ cent per word or figure per insertion.
Phone 1600 We will call for your ad. and give you the cash rate.

CHARGES:

Card of Thanks 50c
In Memoriam (up to 2 inches) .. 75c
Over 2 inches, per inch 50c
With black border, extra 25c
Birth Notice 50c
Death Notice 50c
Locals (Back Page), per inch .. $1.00
Black Local (Back Page), inch . $1.40

a For Sale—General

GREAT NEWS—HUNNY DIPS FOR Wednesday, Thursday. Dozen 20c. Jean Ruth Shoppes. 2d-38-4354A

ONLY A FEW BUNDLES OF Clean Papers at 5c per bundle. Examiner Office. 6t 40 A

25 BUNDLES KINDLING OR SUMmer wood delivered anywhere in city for $1.00. Kingdon Barrel and Shingle Factory. Phone 3280. 6d-41-4322A

ICE BOX COOKIES FOR AFTERnoon tea. Dozen 20c. Jean Ruth Shoppes. 2d-38-4353A

CREAM WICKER BABY CARRIAGE $4, 129 Hazlett. 3d-38-4324A

UPRIGHT PIANO, MAHOGANY — Cost $400, will take $97.50 if sold to-night. Phone 2264. 3d-39-4327A

2 ONLY ¼ HORSE POWER MOTORS. Cheap. Thorpe Electric Shop. Phone 280. 3d-39-4606A

UPRIGHT PIANO AND BENCH— Modern, like new, sacrifice if sold at once. 189 Charlotte. 2d-38-4343A

GOOD DRY SLAB WOOD — DINSdale's. Phone 156. 26-42-4340A

THOSE PURE RASPBERRY FILLED Do-nuts you all like. Dozen 25c. Jean Ruth Shoppes. 2d-38-4352A

BODY MAPLE—PHONE 130. 6d-42-4335A

BARBER CHAIR, BIG MIRROR ALSO space to rent at rear of barber shop. Apply 441 Albert St. 3d-39-4344A

WEST END WOOD YARD — DRY hemlock slabs. $1, $2, $3 loads. Phone 1965. 3d-39-4343A

THOSE BIG FAT DATE COOKIES— The children all like. Dozen 25c. Jean Ruth Shoppes. 2d-38-4351A

YOUR LAST CHANCE FOR BARgains—Fada cabinet radio, dining table, coal oil heater, gas plate, electric iron, electric toaster, electric drill ¼", battery charger. 470 Driscoll Terrace. 2d-38-4356A

APPLE TARTS MADE WITH LUScious, fresh, apples. Special dozen 30c. Jean Ruth Shoppes. 2d-38-4350A

ELECTRIC RANGE IN GOOD CONdition, also annex. Reasonable for cash. Phone 1726M. 4d-41-4326A

NEWLY MADE QUILTS, CHEAP — Apply 97 Park St. South. 3d-40-4369A

SPECIAL — WASHER AND IRONER combined, brand new $76.50. Beatty Washer Store. 3d-40-4606A

SEWING MACHINE, ORGAN, DRESSer, tables etc., cheap. 262 Park Hill Road. 3d-40-4376A

GLADIOLUS VERY REASONABLE — 51 Ware St. 1707J. 3d-40-4371A

b For Rent—Houses and Apartments

APARTMENTS, HEATED OR UNheated, central, residential. Apply Emmett Sheehy, Solicitor. 3d-38-4589B

BUNGALOW, WEST END, MODERN. Phone 2931W. 3d-38-4315B

TWO PARTLY FURNISHED ROOMS 557 Patterson St. 3d-38-4317B

HEATED APARTMENT IN BANK OF Commerce Building. Immediate possession. Apply 457 George Street. dtf-4171B

MODERN HOME, WEST END, EVERY convenience. Garage. Phone 1935W. 3d-38-4302B

THREE OR FOUR ROOMED FLAT to rent. Reasonable. 3 Minutes from Auburn Mills. Apply 877 Water St. 3d-38-4317B

TWO FURNISHED ROOMS IN private home. Use of phone. Board optional. Phone 2046W. 3d-38-4585B

HOUSE, NO. 338 RUBIDGE STREET; hot water heating. Possession can be arranged. Apply 457 George Street. dtf-4264B

HOUSE, 406 BELMONT AVENUE (corner Belmont and Weller). Apply 457 George Street. dtf-3160B

6 ROOMED FLAT — 362 SHERbrooke Place. Phone 2905. 3d-40-4368B

b For Rent—Houses and Apartments

SEE — $13, SMALL, BRIGHT COTtage, newly decorated, couple. Apply 208 Dalhousie St. Phone 272. 3d-39-4338B

ROOMS — FURNISHED, UNFURNish with gas. All conveniences. Central. Rent reasonable. 196 Aylmer St. 3d-41-4355B

HOUSE AT 423 EDISON AVE. Apply 63 Olive Ave. 3d-40-4370B

TO RENT—HOUSEKEEPING ROOMS Heated, central. 106 McDonnel. 3d-40-4379B

MODERN SEVEN ROOM HOUSE — Newly decorated. North end. Phone 583W. 3d-40-4377B

BRIGHT FOUR ROOMED DUPLEX— Rent reasonable. Adults preferred. Apply 186 Antrim. 3d-40-4378B

c For Rent—General

GARAGE TO RENT— CONVENIENT to Downtown Offices and Stores. Apply 437 George Street. dtf-1002C

STORE, NO. 173½ SIMCOE STREET. Immediate possession. Apply 437 George Street. dtf-1297C

FOR RENT — SPACE IN TOBACCO shop on George St., ideal for barber shop and beauty parlor or pool room. Write Box 4307, 33-38-4307C

SNAP — GROCERY AND FRUIT Store, newly decorated, first class section. Apply 393 Dalhousie St. Phone 272. 3d-39-4337C

SQUARE HUNDRED ACRES, GOOD soil all under cultivation. Good buildings. Two miles from a good town. Reasonable rent. T. J. Horkins, Campbellford. 2d-39-4336C

d Real Estate

FOR SALE — EAST ½ LOT 20, CONcession 3, Emily, 100 Acres; good location. Immediate possession. Apply 437 George Street, Peterborough. dtf-4322D

FINLEY ESTATE, GOOD 120 ACRES Farm, lot 16, con 1, Emily. Good buildings, plenty of water. Plowing possession. Apply on premises. 13d-42-4123D

HOUSE AND LOT — 512 SHERbrooke St. 6d-43-4357D

100 ACRES, LOT 1, CONCESSION 6, Dummer, 2 miles from Norwood. Cheap for quick sale. Apply G. Drain, R.R. No. 2, Lakefield, Ont. 3d-15-17-20-4378D

e Summer Cottages

COTTAGE, ACCOMMODATE EIGHT. Upper Stoney. Two weeks. Screened, boats. Phone 3606W. 3d-38-4345E

COTTAGE AT CHEMONG FOR LAST 2 weeks in August and September. Phone 290J. 3d-40-4364E

COTTAGE AT CHEMONG PARK. Rent reasonable balance of season. Phone 1685. 3d-40-4368E

f Boarders Wanted

ROOM AND BOARD, GARAGE IF desired. Private family. Central. Phone 2122. 3d-40-4360F

WARM HOME AND GOOD MEALS— Near C.G.E. Board very reasonable. Please phone 1881F. 2d-39-4304F

g Help Wanted, Male

A YOUNG MAN FROM 21-30 WILLing to make himself a permanent position with possibilities of future promotion. Write stating age, experience and telephone number to Box 6563 Examiner. 6d 40 6563G

4 EXPERIENCED CORD WOOD CUTters $1.75 per cord, also good camp cook. Apply to-night A. Gauld, 976 Water St. 1d-38-4368G

h Help Wanted, Female

EXPERIENCED COOK GENERAL — References. Write Box 4233 Examiner. 3d-38-4233H

GENERAL WORKER — 361 CHARlotte. 3d-38-4318H

EXPERIENCED DINING ROOM GIRL White House. 3d-40-4372H

j Employment Wanted

WOMAN WANTS WORK BY DAY OR hour. Phone 2244W. 3d-40-4362J

HOUSEWORK WANTED — BY DAY. Phone 946J. 4d 38 4299J

x Help Wanted—Male or Female

AMBITIOUS SALESMEN AND SALESladies. Write stating experience and phone number to Box 6606 Examiner. 3d-40-4606X

CENT-A-MILE BARGAINS

from PETERBOROUGH
SATURDAY, Aug. 18
to

Toronto $1.55
Hamilton 2.35
Buffalo 3.70

Low fares also to Smithville, Dunnville and Welland.
Return Limit—Aug. 20.
Consult agents for full particulars.

J. SKINNER
343 George St.
Phone 18 and 177

CANADIAN PACIFIC

3d-13-15-17

l Agents Wanted

MONEY EASILY EARNED AS AGENT for our Reliable Trees and Shrubs. Commission paid weekly. Complete range of 900 proven varieties Red Tag Nursery Products. Finest Free Equipment to help you sell. Write Dominion Nurseries, Montreal 3d-6,18,Aug.1,15,38-6093L

CANADA'S CELEBRATED "ROYAL" Series Personal Christmas Greeting Cards. Dollar a dozen and up. Secure orders even in spare time, deliver later. Splendid profit. Experience or capital unnecessary. Five dollar sample book free to workers. Bradley-Garretson, Brantford, Ontario. 6d 39 4284L

m Lost

FRIDAY, ON LAKEFIELD ROAD— Green side rack off truck. Finder please phone Examiner 1600. 3d-38-4323M

CAR DOOR HANDLE—PHONE 3512W or leave T. H. Ruth's Service Station. 3d-39-4366M

BLACK AND WHITE COCKER SPANiel (Male) long black ears. Phone 3092M. 1d-38-4609M

OLD GOLD DROP EARRING, SET with pearls. Finder please notify Examiner. 1d-38-4383M

CAP OFF GAS TANK FOR BUICK car. Finder please leave at Warne Bros. Jewelers or phone 3606W. 3d-40-4361M

o Live Stock

TWENTY-SEVEN GOOD OXFORD ewes. Reasonable. Apply 19 Conger St. 3d-38-4310O

TWO GOOD FRESH COWS, WOULD exchange for pigs. Phone 3144. 3d-40-4360O

ONE GOOD WORK HORSE, 12 YRS. Apply Elmer Lillico, No. 4, Peterborough. 2d-39-4347O

p Poultry

100 SPRING PULLETS NOW STARTing to lay. Bert Lockington, Nassau. 3d-39-4339P

q Wanted

DAY NURSING OR HOUSEWORK BY middle aged woman. Apply 133 Rubidge street or phone 1847W. 3d-38-4326Q

MODERN 6 OR 7 ROOMED HOUSE wanted by couple Oct. 1st. Phone 1511. ¾ 33-38-4319Q

FOR ONE OR TWO NURSES for week, several musicians, "unemployed preferred." State qualifications, remuneration expected, and class of instrument owned, or likely to be used. Write Box 6602 Examiner. 33-38-6602Q

WANTED—2 ROOMS OR ROOM AND board for 2 Catholic boys. Reasonable. Write Box 4230 Examiner. 3d-38-4320Q

2 UNFURNISHED HEATED ROOMS— Central, reasonable. Write stating full particulars to Box 4321 Examiner. 3d-38-4321Q

WANTED — WATER PUMP. PHO: 946J. 4d 38 4299Q

MODERN, FURNISHED, HEATED apartment, preferably in north end by Sept. 1st. Address full details to Box 4302 Examiner. 3d-38-4302Q

3 UNFURNISHED ROOMS — WRITE Box 4305 Examiner. 3d-38-4305Q

HAND STRAW CUTTER—MUST BE in good condition. Phone 946J. 3d-38-4311Q

USED PIANO, SINGER SEWING MAchine. Write Box 4330 Examiner. 3d-39-4330Q

THREE OR FOUR HUNDRED DOLlars. Sound security. Good interest. Write Box 4333 Examiner. 3d-39-4333Q

HOUSE WANTED, CENTRAL, RENT reasonable. Write Box 4341 Examiner. 3d-39-4341Q

SMALL, MODERN HOUSE OR DUplex by reliable tenant. Reasonable. State particulars. Write Box 4375 Examiner. 3d-39-4375Q

r Personal

WIDOW WANTS A GOOD RELIABLE companion. Write 4367 Examiner. 3d-40-4367R

t General Notice

CARPENTERING AND CABINETmaking, hardwood floors laid, finished 7½c foot. Repairs, alterations, furniture repaired, remodelled. Phone 1759F. 6d 8 10 13 15 17 20 4217T

FLOORS WAXED AND POLISHED— 30c a room, also resurfacing done. Reasonable. Painting and interior decorating. Phone 1672W. 2d-39-4358T

QUALITY PRINTING With Quick Service

IGNOMINIOUS ARREST FOILS ATTEMPT TO SEIZE ANDORRA

Tiny Republic Had Called Out Guard (of Three) in Preparation.

BACKED BY DUKE

By CORALIE VAN PAASSEN.
Central Press Canadian Writer

PARIS, Aug. 15.—Hamlet's old problem: "Whether 'tis nobler to suffer in the mind the stings and arrows of outrageous fortune; or to take up arms against a sea of troubles," has been neatly settled by Boris I., nearly monarch of Andorra, by quietly going to jail in Madrid when the bumbailiff came to fetch him.

That's how Andorra is still a republic today. Even so, it was a close shave for the mountain principality, if one may be permitted to speak lightly of shaving in a country where you can't even vote unless you cultivate a bramble-patch on your chin. For a day or so, Andorra was in a high state of excitement as Boris hung around the pub in the neighboring Spanish town of Seo de Urgel debating the age-old question whether he was going "to be or not to be" a king. Spies brought news of every move Boris made to Andorra and the fathers of the people (that's what they call the members of the privy council down there). The fathers became alarmed. Just as they were on the point of calling out the reservists, all three of them, and the supreme ayndic took the stopper out of the local pop-gun, the Bishop of Seo de Urgel, a courageous man, took the bull by the horns, so to speak, by sending over his beadle to arrest King Boris I.

Conspiracy Began in Madrid

The monarch seems to have accepted his fate with extraordinary meekness. Whether he was impressed by the beadle's cocked hat and turkey plumes, or whether he was struck dumb with respect for the clerical authorities, that he didn't even try to knock their emissary in the dust, is not known. This in itself is a circumstance much to be regretted in my estimation, for it might have helped posterity somewhat I think, in determining what's wrong with kings in our time. They seem to run faster than hares at the first sign of danger, abandoning their thrones like so many cardboard pieplates after a picnic.

Now, once upon a time when kings were kings they used to. . . . What?

Boris bobbed up on a Dutch passport a couple of weeks ago in the Grand Cafe in Madrid near the Puerta del Sol, where all the cabinet ministers and the journalists sit spread out in armchairs before the plate glass windows. He announced bluntly that he was the legitimate heir to the throne of Andorra. The cabinet ministers forgot their Cassou-Cassis for a minute, screwed their eye-glasses a little tighter and listened. The journalists quickly borrowed pencil-stubs from the waiters and wrote down long interviews on the menu cards, thus curiously mixing Boris' war plans and the names of his ancestors with pork chops on the grill, salade russe, wiener schnitzel, bouillabaisse and Hungarian goulash.

Death to Bolsheviks!

How Boris came in possession of a Dutch passport was not stated—and probably not asked. After all, what's a little thing like a passport when European thrones dangle in the balance? He said his full name was De Skossynese, which is Lithuanian or Ugro-Finn, I don't know which. Further, that he was Prince of Orange and count of something else. One of the Princes of Orange was known as William the Silent. Boris obviously did not take after that ancestor. He spoke for three hours, working his way up, or down, all the way from Noah to Charlie Chaplin and Custer's last stand. His war record, he said, included service with the British tank-corps on the Murmansk coast. With regard to the Bolsheviks, he said he was what "fit" is to bedbugs. He simply exterminated them, that's all. This duly impressed the Spanish journalists for reasons not far to seek.

Would Recruit An Army

Finally came the big word. Boris announced he was recruiting an army to seize Andorra. At this the cabinet ministers sighed. Happy days! The journalists stopped writing and assured him that they would go along as war correspondents to chronicle the victories he was bound to pile up. Boris magnanimously accepted their services. Thereupon they all had a set-up of Perez-Malaga at the bar and everybody went home.

Now Andorra is not really an independent principality. The president of the French republic (as the successor of the kings of France) and the Bishop of Seo de Urgel in Spain are co-princes, but have delegated their powers to a syndic who rules with the aid of a council of fathers of the people. Boris visited Andorra, spoke in secret with the army, who happened to be out in the fields that day attending to some beanstalks that had been blown over, time of the big wind we had in July, and then the monarch withdrew cautiously to his base. In Seo he spent money lavishly. All the smugglers of the neighborhood which, with the exception of His Grace, the Bishop, means the entire population, flocked to see him.

Surrendered Without Struggle

He spoke of liberty, equality, fraternity, polygamy, and maternity. At these familiar words the people nodded their heads. They knew that tune by heart all over Europe by now. But their eyes glittered when he passed out some currency. Then they all went off to their respective wine cellars and Boris was left alone. It was precisely at that moment that a gent with a plumed hat hove in sight whom Boris took for an ambassador. It turned out to be the bishop's beadle, armed with a halberd for dignity's sake and a blunderbuss for action. Boris surrendered without a word. That beadle was lucky he wasn't a Bolshevik!

Boris travelled to Madrid in a third-class railway carriage, shackled to an incorruptible hombre with a big gat. In the capital he disavowed his former statements, and declared that he merely wanted to take Andorra for the Duke de Guise, the pretender to the French throne, because he wanted to provide the duke with a sort of jumping-off place for the conquest of France. He stays in the model jail of Madrid pending deportation.

"To sleep," said Hamlet, "to sleep! perchance to dream!"

Bath Hours

CHRISTOPHER, Ill., Aug. 15. (C.P.)—Bathe if you must do so before 7 p.m. The city water is cut off at that hour each evening to conserve the supply. The drought is the reason.

CIVIC CONCERT SERIES PLANNED

Trio of Recitals Will Be Given By Visiting Artists.

FIRST OCTOBER 29

Peterborough is to have a civic concert series this year in a trio of recitals by visiting artists that promise to be among the musical highlights of the season.

At the present time, Cyril Rice, organist and choir leader of St. Andrew's United Church, who is managing the series, is making a drive for subscriptions to the series. The very inexpensive character of the trio will commend it to all. The price for the series of three concerts is fixed at the ridiculously low sum of one dollar, with special students' tickets costing fifty cents.

On October 29th, Miss Helen Rowe, contralto singer from Yorkminster Baptist Church, Toronto, will open the series.

Miss Rowe is considered one of the finest concert artists in Canada and has given recitals in many cities in the Dominion, and also in the United States.

Second Program.

The second concert, on December 3rd, will feature a visit from Gertrude Huntly, musical director at Alma College, St. Thomas, and, according to Leopold Godowsky, one of the world's six ranking pianists.

Dr. John W. Bearder, F.R.C.O., in the Ottawa Evening Journal, says of her: "She is a magnificent pianist, artistically, technically and emotionally. It has been claimed for Miss Huntly that she has a perfect piano hand. As I am no student of anatomy, I cannot vouch for this, but I can say that she has very capable and sensitive hands, fingers, wrists and arms which, in combination, produce every delicate nuance in shading and expression, from the most ethereal pianissimo to a dynamic fortissimo."

Concluding Concert.

The concluding concert in the series will be presented on Monday, February 4th, 1935, when Anlon Young, of Toronto, who for three years was leading baritone with the Covent Garden Opera Company in London, England, will sing.

Beverley Baxter, writing in the Daily Express of London, England, said of Mr. Young: "The biggest singer Canada has produced." From "L'Eco di Bergamo," Italy: "Anlon Young met with wonderful success as 'Rigoletto,' demonstrating himself to be a chosen artist. His voice is luscious, strong, clear and secure and his art lifted the audience to its feet." Mr. Young has sung leading roles with opera companies in Italy, Finland, Latvia and Estonia.

With each visiting musician an assisting artist will appear, so that all programs will be well balanced. The programs have been arranged so as to be attractive to all types of students.

Remember, the low price of one dollar for a series of three concerts which will afford three opportunities to hear successful and talented musicians who have not appeared heretofore in the city.

Ottawa Exhibition To Open On Monday

OTTAWA, Aug. 15.—Next Monday, August 20th, the Ottawa exhibition will open its gate for six days and six nights of education and enjoyment. This year the high standard of previous exhibitions will be more than sustained by the outstanding attractions and the excellent displays. To thousands of music lovers the interest will center in Creatore and his band.

Creatore and his band! The picturesque conductor and his musicians have a grip upon the imagination and affection of music lovers of Ottawa and district unequalled by any similar organization. Other bands of distinction come and go with well deserved popularity, but it is the magic name of Creatore, the magic of the music evoked from superb instruments under his magnetic direction that lures throngs twice a day to the vicinity of the shell in Lansdowne Park while a Central Canada Exhibition is in progress.

More than $100,000 is awarded annually in prize money at the Canadian National Exhibition in the agricultural department alone.

Can You Write A Slogan?

Contest Closes at 9 p.m., August 20th
Send Your Slogans in Today

FREE PRIZES!

Ontario Motor Sales, Limited, Chevrolet and Pontiac Dealers Will Give Valuable Prizes for a Suitable Business Slogan

First Prize $50 In Cash and a $150 Credit Voucher

Third Prize $15 In Cash and a $125 Credit Voucher

Second Prize $25 In Cash and a $125 Credit Voucher

Honorable Mention $100 Credit Voucher

DIRECTIONS

First prize goes to the person who sends in the best slogan.

Second prize goes to the next best, and so on.

Here are five examples of slogans which are now in use by other firms. They will give you an idea of what to send in:

"Be Modern—Drive a Chevrolet."

"Pontiac—What a car."

"The Place Where Value and Service Meet."

"Pontiac Sells and Excells."

"Chevrolet Rules The Ways."

It is not necessary to use either the name Ontario Motor Sales Limited, Chevrolet or Pontiac in your slogan, although one or all may be used if desired. SEND AS MANY SLOGANS AS YOU WISH.

The Judges Who Will Decide This Contest Are:

L. S. BISHOP—Sales Engineer.

T. L. WILSON—The Oshawa Daily Times.

JAS. H. ORMISTON—Whitby Gazette and Chronicle, Whitby, Ont.

Send all slogans to Contest Department, Ontario Motor Sales, Ltd., by 9 p.m. Monday, Aug. 20.

WHY WE DO THIS

It is a well-known fact that high-grade advertising is the life of business. In advertising, short, catchy phrases and sentences, called slogans, are very valuable. We need them and will gladly pay for them, and are taking this method of getting a number of suggestions.

Most slogans which have brought fortune to business houses were thought of by someone not connected with the house. Cash and credit vouchers will be given to people who least expect them. Only a few minutes' work is all it takes. Equal prizes in case of tie.

All prizes are given free.

Successful contestants will be notified by mail.

Credit vouchers are transferable.

More than one honorable mention prize will be issued.

Any one credit good for face value not to exceed one-half the purchase price on any used car or truck in stock. Credit expires Aug. 25, 1934.

All slogans must be in the mail by 9 p.m., Monday, Aug. 20, 1934.

Use coupon or plain white paper!
I hereby submit the following slogan for the judges' consideration. I agree to abide by the decision of the judges without question: ... ...
.....
.....
.....
Name .....
Street and number .....
Town .....
(Write with pen, pencil or typewriter)

ONTARIO MOTOR SALES, LTD.
CHEVROLET, OLDSMOBILE, McLAUGHLIN-BUICK, PONTIAC, LA SALLE, CADALAC, G.M.C. TRUCKS, DEALERS
86 King Street East **Oshawa**

Two Lads Remanded For Theft, Hold-Up

OTTAWA, Aug. 15.—(CP)—Daniel Nigra, 17-year-old Ottawa youth, was remanded for one week in police court today, without pleading, on charges of stealing the automobile of Senator Charles Murphy, shooting at Constable Kedey, of the city police, and robbery while armed. The charges arise out of the robbery of William Blair's drug store Saturday night and pursuit by city and Royal Canadian Mounted Police.

The other alleged accomplice in the robbery, a younger Ottawa boy, appeared in the juvenile court and was remanded until Monday without pleading. Two charges were read against him: Stealing the motor car of Senator Murphy and robbery while armed. In the meantime, the question whether the younger boy's hearing will take place in police court or the juvenile

CANADIAN NATIONAL RAILWAYS TIME-TABLE.

(Corrected to June 24th).

8.35 a.m.—For Lindsay, Millbrook, Midland, Toronto, Hamilton, Buffalo London, Windsor, and Detroit.

12.01 Noon—For Port Hope, Oshawa, Toronto, Hamilton, Buffalo, Philadelphia, and New York. Connects at Port Hope with the Maple Leaf Ltd. for London, Windsor, Detroit Port Huron, Flint, and Chicago. Makes connection East-bound for Cobourg, Belleville, Kingston Brockville, Montreal.

1.00 p.m.—For Lakefield.

5.12 p.m.—For Lindsay, Toronto and connects at Toronto with International Ltd. for London, Port Huron, and Chicago, also with the Continental Ltd for Winnipeg Edmonton, and Vancouver; with the North Bay Timmins, Cobalt and Cochrane train, and with the 11.45 p.m. train for Hamilton, London, Windsor, and Detroit.

9.20 p.m.—For Hastings, Campbellford, Stirling, Belleville, Kingston Brockville, Cornwall, Montreal and the Maritime Provinces.

Daily—

1.20 a.m.—Pool Train from the C.P.R. Depot for Ottawa, and makes connection at Ottawa for Montreal

All Trains operate on Eastern Standard Time, and Daily except Sunday from Canadian National Railway Depot, Charlotte and Bethune Streets.

CANADIAN PACIFIC RAILWAY
(Effective Sunday, April 29)

Going East—

4.55 p.m.—Indian River, Norwood Havelock. Daily except Sunday

7.40 p.m.—Plane Toronto. Daily except Sunday.

11.00 a.m.—Havelock, Perth, Smith's Falls, Ottawa, Montreal, Quebec Boston, and New York. Daily except Sunday

11.10 a.m.—Sunday only to Havelock

1.20 a.m.—Havelock, Perth, Kingston, Perth, Ottawa, Smith's Falls, Montreal, St. John, Boston, and New York daily.

Going West—

6.50 a.m.—Toronto, Guelph, Goderich, Hamilton, Galt, Woodstock, Thorold, London, Chatham Detroit, Chicago, and New York daily.

7.25 a.m.—Toronto, Hamilton, Brantford, Buffalo, New York, Galt Woodstock, London, Chatham, Detroit, and intermediate points. Daily except Sunday.

9.35 a.m.—To Lindsay and Bobcaygeon

5.35 p.m.—Toronto, Hamilton, Buffalo, Rochester, Boston, Woodstock, London, Windsor, Detroit Chicago, and intermediate points between Peterborough and Toronto Makes connections with the Transcanada Limited for Winnipeg and Vancouver. Daily except Sunday

6.55 p.m.—Sunday only for Toronto and points West.

BARRISTERS AND SOLICITORS.

GORDON & ELLIOTT — Barristers, Solicitors, Notaries, Patents and Trade Marks. Money to Loan. Telephone 3300. Hon. G. H. Gordon, K.C., Alexander L. Elliott—Toronto Office: 410 Saturday Night Building, 73 Richmond Street West. Telephone Number Main 6261.

HALL & CARLEY — Barristers, Solicitors, Notaries, corner Aylmer and Water Streets (over Canadian Bank of Commerce), Peterborough, Ontario. Telephones: Office No. 68, E. R. Hall, K.C., residence No. 309. T. J. Carley, LL.B., residence No. 3098.

PECK, KERR & McELDERRY — Barristers, Solicitors, and Notaries, Offices: 416 Water Street, Peterborough Telephone 1960. E. A. Peck, M.P., F. D. Kerr, K.C., W. J. McElderry, K.C.

DAVIS-THOMPSON COMPANY
Insurance and General Agency
433 GEORGE STREET - PHONE 40

THE TORONTO SAVINGS & LOAN CO.
ESTABLISHED 1885

3% ON DEPOSITS

Interest paid or added half yearly, 30 June and 31 December, in each year. Every facility is afforded to Depositors both in depositing and withdrawing their money.

For sums of $100 and upwards this company's debentures afford a safe and profitable investment. Further information in regard to which will be gladly furnished upon request.

SAFETY DEPOSIT BOXES FOR RENT

W. G. MORROW, Managing Director.

Office Hours: 9 a.m. to 4 p.m. Open Saturday's until 5 p.m.

SCOTT'S SCRAPBOOK - - By R. J. Scott

DUNSMORE CAR ON WRONG SIDE JURORS RULE

Inquest Into the Death of John A. Dunsmore Concluded Last Night.

DRIVERS BOTH PRESENT

Showing Obvious Signs of Severe Injuries Sustained in Crash.

John Frank Dunsmore, 43, of Beamsville, and Gideon Nantel, of Port Hope, drivers of the two cars that met in head-on collision just south of Fraserville on the morning of July 23, last night testified at the adjourned inquest into the death of John Albert Dunsmore, 60, of Franklin, Manitoba. Both witnesses, recently recovered sufficiently to leave hospital, still bore obvious signs of the severe injuries they sustained in the crash.

The Verdict.

The jury sitting under Coroner Dr. T. W. H. Young found that, "John Albert Dunsmore met his death on No. 28 highway as a result of a collision between two automobiles, in one of which he was a passenger." Upon the evidence submitted the jury concluded that the south-bound car in which the victim of the crash had been riding was travelling on the east side of the centre of the pavement.

Crown Attorney V. J. McElderry, K.C., conducted the examination of witnesses. The Hon. G. N. Gordon, K.C., and T. J. Carley held watching briefs, the latter on behalf of Gideon Nantel, employee of the Department of Highways, who had been driving towards Peterborough on the morning of the accident, accompanied by John Jordan and Thomas Graham, also employees of the Highways Department.

Arm in Plaster Cast.

With his left arm still in a plaster cast, John Frank Dunsmore, of Beamsville, who said he was a nephew by marriage of the dead man, was permitted to be seated while giving evidence. He had only a slight recollection of passing one or two other cars immediately prior to the crash. If he did, he stated, he would naturally "have pulled back to my own side of the road as soon as possible."

Unable to state where his car was in relation to the centre line at the time of the impact, witness stated if the skid marks showed that he had been on the wrong side of the road, as Traffic Officer Hornick swore at the previous hearing, "I will have to abide by that."

". . . Then the Crash."

"All I can recall is just seeing a car and then the crash," witness testified.

Crown Attorney—At what speed were you travelling?

"Thirty-five miles per hour."

Asked what explanation he could give as to the cause of the accident, witness replied, "I really haven't any."

Eunice Hammond, of Bridgenorth, who was one of the seven persons in the Dunsmore car, swore, "I do not remember seeing the other car at all. I just remember hearing brakes squealing, and then the crash." She expressed the opinion the "squealing" was caused by application of the brakes on the car driven by Nantel. "As near as I know we were on our right side of the road," she also stated.

Gideon Nantel, described as an engineer of the Department of Highways, was permitted to be seated while giving testimony. He limped into the box supported by a cane and had his left arm in a sling.

Over Centre Line.

Driving north, witness said he had just topped the crest of the hill when he saw the Dunsmore car approaching about 100 feet away. It was slightly over the east of the centre line at that time, and witness applied his brakes, he said, and swung over as far as he could to the east side of the road. The Dunsmore car continued to approach in a south-easterly direction, and witness was just about to take the ditch to avoid a crash when the collision occurred.

Questioned regarding the empty liquor bottle found in the wreckage of the car he had been driving, Nantel denied any knowledge of how the bottle had come to be in the car. He stated, "I had nothing whatever," when asked by the crown attorney if he had partaken of any liquor on the morning of the accident.

Similar denial was offered at the former hearing by Jordan and Graham, who were passengers in the car.

The jury was composed as follows: Sidney Whatley, foreman; John Duignan, John McCabe, James Lundy, Harry Rudkins, George Dinsdale, Frank Shanahan, William Welsh, Harold Baptie, W. R. Payne, W. E. Lech, Ted Boyer.

INFANT'S DIARRHOEA Corrected!

Frequent movements are nearly always due to an irritation in the intestines set up by fermenting food which has not digested. Baby's Own Tablets gently and promptly aid nature in getting rid of this irritation. "At the first signs of peevishness or diarrhoea," writes Mrs. Alton A. Parcher, Glenalmond, Quebec, "I give Baby's Own Tablets and in a very short time baby would be well and smiling his thanks." They are a safe remedy for all simple baby ailments. 25c at all drug stores. 22s

Dr. Williams' BABY'S OWN TABLETS

RETAIL PRICE IS INCREASED

(Continued from Page 1)

Peterborough will sell milk at the following prices: Retail quarts, 10 cents; pints, 5 cents; wholesale and relief, retail prices less 10 per cent; special milk over 3.7 per cent butterfat and Jersey milk, quarts, 11 cents; pints, 5½ cents.

Cream Prices

"Milk distributors will sell cream at the following prices: Whipping cream, quarter pints, 10 cents; half pints, 20 cents; pints, 40 cents; quarts, 70 cents; gallons, $2.40; table cream, half pints, 15 cents; pints, 30 cents; quarts, 55 cents; gallons, $2.00.

"Wholesale cream prices to be the regular retail prices less 10 per cent.

"That all milk except milk to institutions be sold in bottles.

"That no premiums or discounts of any kind will be given nor the canvassing of customers combined with sales of the products.

E. Butler, president of the Peterborough Milk Producers' Association, and V. S. Milburn, secretary, signed the code for the producers. Twenty-eight, all but one of the distributors present, signed as distributors.

Mr. MacFeeters

"The Milk Control Board has no intention of exercising undue authority," Mr. MacFeeters said, in an informal preliminary address. "We are anxious to have you settle your differences among yourselves. I understand you are experiencing a difference of opinion in regard to what is a fair price to the farmer and to the consumer. Our task is to oversee your efforts and see that all three parties—the producer, the distributor and the consumer—get square deals."

Mr. MacFeeters said that the Board could not approve of the existing inequality in retail prices in Peterborough. Milk prices range from five to eight cents a quart here, he reminded. The Board, he said, favors level prices with raw milk selling at the same prices as pasteurized milk. Without a levelling of prices, the milk business cannot flourish in a healthy condition and the farmer producing the milk is the ultimate sufferer, he said.

Prices Elsewhere

To give an idea of the milk prices prevailing in other centers of the Province, Mr. MacFeeters read the following list of prices to the producer and quart and pint retail prices:

Toronto, $1.80; 11 and 7 cents.
Barrie, $1.70; 11 and 6 cents.
Oshawa, $1.61; 10 and 6 cents.
Orillia, $1.65; 10 and 6 cents.
Port Hope, $1.50; 8 and 5 cents.
Belleville, $1.50; 8 and 5 cents.
Brantford, $1.65; 10 and 6 cents.
Chatham, $1.65; 10 and 6 cents.

In a few words, Mr. Houck told of the creation of the Board by the Henry Government. The new Government realizing the intense need of control in the milk business, gave the Milk Control Act new teeth and the Board is well prepared to carry on its task of maintaining satisfactory conditions to all concerned in the milk business, he said.

Remarking that the Board had been charged with partiality toward the producer, he said that the body had acted impartially in the interests of the distributor and the consumer as well as the producer. In its experience, however, the Board has found that the producer is in the most desperate plight of the three parties and has found it necessary to give particular attention the producers' problems. In cases where the Board has recommended a raise in the retail prices to the consumer, the recommendations have been made generally with a view to easing the distress of the producer, he said. The farmers of the Province, particularly those dependant on milk, have been in great need and relief for them has been most urgent for the general welfare of the province. With this in mind, consumers can not honestly object to paying a fair price for their milk even if the price is a cent or two more than they have been paying in the past.

Mayor Denne.

Mayor Denne welcome the Board on behalf of the city. "I think it is a move in the right direction," he said. "In touch with the farmer as well as the city I realize that the farmer is not getting enough for his milk. Yet the price to the consumer can not be too high for the consumer has not the money to pay for it. I have confidence in you men in your effort tonight to reach a fair compromise in this difficult situation."

Mr. Denne scored the milk distributor striving to undersell those who have the burden of heavy plants and land investments. This practice can be eliminated with great benefit to the entire business, he said and pointed out that the producer will ultimately receive a better deal. "There is no need to point out that the prosperity of our city people depends on the prosperity of the farmer," he said.

Second Visit

The Milk Board paid its first visit to the city two weeks ago. At that time, Mr. McFeeters and Mr. Houck outlined the adjustments they wished made in local milk affairs. Meetings of the distributors and vendors were held in the intervening time but, up to last night, a dead-lock existed. The producers wanted $1.80 per hundred on the 10 cents per quart and 5 cents per pint basis while the distributors asserted that they could not afford more than $1.65. Mr. Houck broke the deadlock urging the distributors to pick up the extra five cents through the taking up of the slack resulting from the price war.

George A. Gillespie of Silverwood's made the motion for the $1.70 price during the distributors' meeting. Carl Campbell of Campbell's Dairy seconded it. The producers assented readily on Mr. Houck's recommendation that it was a fair price in view of the local situation.

Present at the meeting with the Board was E. H. Clark of Aurora, Ontario, secretary of the Ontario Milk Producers' Association. As the Board was rising he said, "I wish to tender our thanks to the Milk Control Board. We appreciate what you have done for the producers. We might now say Amen."

Norwood

Miss Daphne Payne of Warsaw, spent a few days with Miss Lila Burgess.

Mr. Scott Elmhurst of Westwood, is visiting his cousin Mr. Ray Scott.

Miss Anna Brethen of Whitby, spent the week-end with her parents, Mr. and Mrs. G. A. Brethen.

Miss Josehine Huffman of Havelock, is spending the week-end with Miss Florence Scott.

Miss Georgina Beavis is spending a few days in Peterborough.

Mr. and Mrs. C. Cavers of Toronto, were week-end visitors at the home of Mr. and Mrs. G. A. Brethen.

Miss Audrey McConkey of Keene, is spending her vacation with her sister, Mrs. L. Nelson.

Miss Nellie McNaughton, R.N., of Mimico, is holidaying with her mother, Mrs. J. McNaughton.

Mr. and Mrs. M. Bailey and Helen are visiting relatives at Jasper, Ont.

Miss Edith Gardner and Helen Gardner are visiting Miss Viola Menzies.

Miss Margaret Burgess is spending a few days with Miss Florence Scott.

CHILDREN OF FAMILIES ON RELIEF GIVEN ADMISSION TICKETS TO 'EX'

A. Wander Company Will Provide Free Admission to Exhibition.

ON CHILDREN'S DAY

Through the generosity of A. Wander Company, manufacturers of Ovaltine, all the children of families on relief are going to receive an admission ticket to the Peterborough Industrial Exhibition, good for children's day, Tuesday, August 21st, and in addition, they will receive through the same source a ticket good for one ice cream cone on children's day, the cone to be obtained from the joint booth in the manufacturers' building of A. Wander Company and Silverwood's Limited.

Charles Shaw, manager of the company, states this arrangement is open to children of families on relief in Peterborough City and the township of North Monaghan.

Peterborough City tickets can be obtained from Mr. Metheral's office and North Monaghan from Mr. Killingbeck.

Obituary

MISS AGNES ROBERTON

(Examiner Correspondence)

ROSENEATH, Aug. 15.—The funeral of the late Miss Agnes Roberton, who passed away at Cobourg on Saturday morning early, was held on Monday afternoon from the residence of her brother-in-law, Mr. Edwin Harvie.

Deceased was born in the township of Hamilton on January 19, 1857 and was the daughter of the late Mr. and Mrs. Duncan Roberton, who were natives of Scotland coming to Canada as some of the first pioneer settlers.

In the early lifeof Miss Roberton, she was a very ardent and faithful member of the Presbyterian church. A true Christian character and was very highly esteemed.

Rev. L. W. Scott, delivered a beautiful address basing his remarks on the words "There will be no night in heaven" and reading a favorite hymn of the deceased 'Nearer My God to Thee".

Other than her brother-in-law, Mr. Edwin Harvie she is survived by one niece, Mrs. Harry Mouncey, Alnwick township and one nephew, Mr. Duncan Harvie of LeRoy, Michigan.

The remains were conveyed to the family plot at Cold Springs. The pall bearers were Messrs Reg. Crego, Kenard Harvie, John Murphy, Albert Halstead, William Buttars and Charles Buttars.

Summer agricultural work in England and Wales is providing employment for over 100,000 extra persons this year.

HASTINGS

Mrs. Minor and children, Geraldine, Tommy and Donald, are guests of the former's parents, Mr. and Mrs. Thomas Parker.

Mr. and Mrs. Percy Jones (nee Isobel Herriott) of Percy township, were tendered a miscellaneous shower at their home when a very large crowd from Hastings, Warkworth and Campbellford districts were present. Messrs. Shea and Bailey provided music for the many round and square dances. The bridal couple were the recipients of many useful and pretty gifts.

WEDNESDAY'S RADIO PROGRAMS

KEY TO CLASSIFICATION:

1—Dance. 2—Concert. 3—News. 4—Vocal. 5—Sport. 6—Comedy. 7—Drama. 8—Band. 9—Symphony. 10—Variety. 11—Instru Trio. 12—Speaker. 13—Organ. 14—Children. 15—Miscellan.

(DAYLIGHT SAVING TIME)

5.30 P.M.
4—WJZ—Jackie Heller, Tenor.
14—CRCT—Old Jim Bridger.

5.45 P.M.
14—WABC—Gordon Dave, Bunny.
14—WJZ—Orphan Annie.

6.00 P.M.
4—CFRB—Tito Guizar.
1—CRCT—Al Pearse and His Gang.
12—WJZ—Education in News.

6.15 P.M.
4—WJZ—Yascha Davidoff, basso.
15—WEAF—Lanett Trio and White.
14—WABC—Bobby Benson and Sunny Jim.

6.35 P.M.
10—CRCT—Three X Sisters.
1—WEAF—Horatio Zitos' Orch.

6.45 P.M.
8—CRCT—Lowell Thomas.
10—CFRB—Varieties.
5—WABC—Peter Biljo's Orch.

7.00 P.M.
1—WJZ—Johnny Johnson's Orch.
10—WABC—Enzo Aita, Household Music Box.
1—CFRB—Gene Kardos' Orch.
8—WEAF—Baseball Resume.

7.15 P.M.
10—WEAF—Gene and Glenn.
1—CFRB—Leon Belasco and Orch.

7.30 P.M.
12—CFRB—Mining Broadcaster.
3-10-CRCT—News and Silhouettes Marines.
4—WEAF—Lillian Bucknam.
4—WJZ—Irene Rich
4—WABC—Paul Keast.

7.45 P.M.
4—CRCT—Frank Buck.
15—WEAF—Sisters of Skillet.
1—CFRB—Luigi Romanelli's Orch.
3—WABC—Boake Carter.

8.00 P.M.
11—WABC—Spitalny Ensemble.
3—CFRB—Frontpage Headlines.
6—CRCT—Jack Pearl.
7—WJZ—Arnis Madriguera's orch

8.15 P.M.
11—CFRB—Emery Deutsch and his Violin.

8.30 P.M.
12—CRCT—Fundy Fantasy
4—WJZ—Igor Gorin
10—CFRB—Broadway Vanities.
1—WEAF—Wayne King's Orch.

8.45 P.M.
5—WJZ—Sport Stories.
7—WLW—Monkey Hollow, comedy.

9.00 P.M.
10—CRCT—Harmony Highway.
9—CFRB—Detroit Symphony Orch.
10—WEAF—Town Hall To-night.
1—WJZ—Goldman's Band.

9.30 P.M.
15—CKNC—Say It With Music.
1—CRCT—Goldman Band.

10.00 P.M.
1—WEAF—Guy Lombardo's Orch.
15—CRCT—Evangeline.
12—CFRB—Salute.
15—WABC—Broadcast From Byrd.
1—WJZ—Eddie Duchin's Orch.

10.30 P.M.
1—CFRB—Melody Masterpieces.
1—CRCT—George Olsen's Orch.
1—WJZ—Harry Richman.

11.00 P.M.
11—WJZ—Picken Sisters.
3—CRCT—News.
4—WABC—Nick Lucas.
1—WEAF—Harry Meyer's Orch.

11.15 P.M.
1—CFRB—Little Jack Little's Orch
4—WJZ—Robert Royce.
15—CRCT—Voice of Romance.

11.30 P.M.
10—WEAF—Radio Forum.
1—WJZ—Don Bestor's Orch.
3-1-CRCT—News and McLean's Orch.

12.00 MIDNIGHT.
1—WABC—Red Nicholls' Orch.
1—WEAF—Buddy Roger's Orch.
1—WJZ—Sammy Watkin's Orch.

THURSDAY'S RADIO PROGRAMS

12 NOON.
4—WABC—Connie Gates.
5—CRCT—The Lonely Traveller.

12.15 P.M.
15—WABC—Along the Volga.
10—WEAF—Honey Boy and Sassafras.

2.00 P.M.
13—CFRB—Ann Leaf (CBS)
15—CRCT—U.E.L. 150th Anniversary.

2.30 P.M.
7—WJZ—Home Sweet Home
11—WEAF—Trio Romantique.
15—CFRB—Poetic Strings.

3.00 P.M.
15—WEAF—Dreams Come True.
11—CRCT—Musical Keys.
10—CFRB—Metropolitan Parade.

4.00 P.M.
11—WJZ—Betty and Bob.
8—CFRB—Detroit Symphony Orch

4.45 P.M.
8—WJZ—Chicago Symphony Orch.
14—CRCT—Adventures on Mystery Island.

5.00 P.M.
11—CFRB—Tea Dansante.

5.15 P.M.
12—CFRB—Between Book-ends

5.30 P.M.
14—CRCT—Tales of Courage.
4—WJZ—Jackie Heller.

5.45 P.M.
14—WJZ—Orphan Annie
1—CFRB—Modern Mountaineers.
4—WEAF—The Oleanders.

6.00 P.M.
8—WJZ—U S Navy Band
12—CFRB—Misena Basinsky.
6—WABC—Bobby Benson and Sunny Jim.

6.30 P.M.
3—WJZ—WEAF—WABC—CFRB—News.

6.35 P.M.
4—WEAF—Martha Meers.
1—WABC—Garnet's Orch.
10—WJZ—O'Leary's Irish Minstrels.

6.45 P.M.
10—CFRB—Crazy Water Crystals
3—CRCT—Lowell Thomas
3—WEAF—John B. Kennedy.

7.00 P.M.
8—CFRB—Sylvia Froos.
15—CRCT—Investors' Bulletin.
8—WEAF—Baseball Resume
12—WJZ—Ivory Stamp Club.

7.15 P.M.
6—WEAF—Jene and Glen
15—CFRB—The House by Side of Road

7.30 P.M.
12—CFRB—The Mining Broadcaster
4—WABC—Cliff Edwards
11—WEAF—Fiddlers Three.
3-11-CRCT—News and Piano Rambles
4—WJZ—Ed. Lowry

7.45 P.M.
4—WEAF—Irene Bordoni
1—CFRB—Luigi Romanelli's Orch
3—WABC—Boake Carter
14—CRCT—Frank Buck.

8.00 P.M.
1—CKNC—Knights of Modern Melody.
1—CRCT—Rudy Vallee's Orch
4—CFRB—Kate Smith
10—WJZ—Grits and Gravy.

8.15 P.M.
4—CFRB—Walter Pitkin.

8.30 P.M.
11—CKNC—Swinging Along.
1—CFRB—Leith Stevens' Harmonies
10—WJZ—Melodies Romantique.

9.00 P.M.
1—WJZ—Death Valley.
12—CRCT—Horticultural Hints
10—WABC—Bar X Days and Nights.
10—WEAF—Captain Henry's Showboat
11—CFRB—Troubadors.

9.30 P.M.
10—CRCT—Midweek Musicale.
1—CFRB—Tito Geelzar and Orch.
8—WJZ—Goldman's Band.

10.00 P.M.
15—WJZ—Parade of Provinces (CKNC)
1—CRCT—Paul Whiteman's Orch. and Al Jolson.
10—CFRB—45 Minutes in Hollywood.

11.00 P.M.
1—WABC—Harry Sosnik's Orch.
4—WEAF—Four Lover Songs.
1—CRCM—Old-Time Frolic.
4—CRCT—News.
4—WJZ—Jack Denny's Orch.
3—CFRB—News.

11.15 P.M.
1—CFRB—Ferde Grofe's Orch
1—CRCT—Ernie Holst and Orch.
1—WEAF—Jack Berger's Orch

11.30 P.M.
3-1-CRCT—News and Johnson's Orch.
1—CFRB—Reggie Childs' Orch.
1—WEAF—Jack Berger's Orch

12.00 MIDNIGHT
1—WABC—Red Nicholls' Orch.
4—WEAF—Ralph Kirbery and Mills Band
1—WJZ—Milwaukee Philharmonic Orch.

"Triple Sealed" for freshness . . .
"Twice Crisped" for flavour

PUFFED 8 TIMES NORMAL SIZE

● Can you imagine anything more delicious—more flavourful—than crisp crunchy Puffed Grains that rustle into your cereal dish. As *fresh* as the instant they were *Shot from Guns.*

No other cereal brings you nourishing rice and wheat in such tempting form. No other cereal gives you these nature's health grains steam-exploded for perfect digestibility.

Get a package from your grocer and put new interest into your family breakfasts.

Quaker Puffed Wheat *and* Puffed Rice

STORE HOURS: 9 a.m. to 5.30 p.m. Wednesday 9 a.m. to 12.30 Saturday 9 a.m. to 9.30 p.m.

AUGUST SALE
FURNITURE AND HOUSEFURNISHINGS

Thursday at the C.D.S. is
CHESTERFIELD DAY
Unusual Saving Values in Suites and Odd Pieces!

A Comfortable 3-Piece Suite

This Suite is covered in imported dark brown slub repp and moth-proofed. Truly an outstanding value. Selected hardwood used in the frames, oil tempered coil springs and full web construction. Marshall spring-filled reversible cushions and walnut finished show-wood fronts. Chesterfield is about 76 inches long and Chairs 22 x 22 inches. Sale price 89.50

An Attractive Pillow Arm Suite

A beautiful 3-piece Suite for the moderate sized living-room. Chesterfield is 80 inches long and the pillow arm construction adds to the length. Covered in a serviceable rayon and cotton repp, with spring-filled reversible cushions and kapok-filled pillows. One Chair has fluted back. Walnut show-wood fronts. Sale price $109

Extra Values in Odd Chesterfields

29.75 — Comfortable 72-inch Chesterfield of all web construction, with oil-tempered coil springs, spring-filled reversible cushions, good quality coverings. Sale price, each 29.75

44.50 — Smart La France repp coverings. Big, roomy Chesterfields with removable Marshall spring cushions. Several colors to choose from. Sale price, each 44.50
—2nd Floor, C.D.S.

LOOK! A WONDERFUL VALUE!
Crepe Back Rayon Satin
EXTRA SPECIAL THURSDAY, YARD
Don't miss it! Buy yards and yards for your new Fall dresses because Satin is a fashion leader for Fall. This is excellent quality material in the latest Fall shades of wine, brown, green, grey, light blue and black. Extra special value Thursday, yard 49c
—Main Floor, C.D.S

EATON Sundries
EATON'S Health Salts, 1-lb. tin 25c
EATON'S Petroleum Oil, 32-oz. bottle 69c
EATON'S Fruit Saline, 12-oz. size 55c
—Main Floor, C.D.S

Cookie Tins
Ivory enamel finished Cookie Tins with green trim. A special offer Thursday at, each 23c
—Basement, C.D.S.

SINGAPORE Pineapple Sliced or Crushed 2 tins 19c
Delicious, Creamy Custard Powder Pkg. 5c

C.D.S. GROCETERIA
Extra Special!—LEAN FRESH GROUND Hamburg Steak, 2 lbs. 15c
Waffled Steak lb. 20c
Jellied Veal Sliced lb. 23c

CHOICE FIRM Tomatoes 6-Qt. Basket 29c
Household Washing Soda Pkg. 5c

THE CANADIAN DEPARTMENT STORES LIMITED

GRAIN AND PRODUCE REVIEWS

ONTARIO GRAIN

Approximate prices track shipping point—Wheat, 97c to 99c; oats, 35c to 38c; barley, 50c to 53c; corn, 80c to 82c; rye, 55c to 57c; buckwheat, 60c to 62c.

CHICAGO GRAIN

Lively tumbles in prices late yesterday plunged wheat down 3½ cents a bushel below earlier high points, and forced into execution many stop-loss orders.

Brisk selling, which started from Eastern sources just before the close, revealed that for at least the time being wheat values were without any aggressive support. Uncertainty over the Washington Administration's crop control plans was in some quarters looked upon as an unsettling influence.

Wheat closed weak at almost the day's bottom quotations, 1⅛c to 2⅛c under Monday's finish, corn ⅛c to ⅜c down, oats ¼c off to ¼c up, and provisions showing 20c to 50c gain.

MONTREAL PRODUCE.

Butter was fractionally higher in price while the price of potatoes eased slightly on the Montreal Produce and Dairy Market yesterday.

At the weekly auction held at the Board of Trade here yesterday, 615 boxes of butter and 734 boxes of cheese were offered. Fresh No. 1 Quebec butter brought 18½c a pound, while No. 1 white Quebec cheese sold at 9 9-16c a pound and No. 7 colored Quebec cheese was quoted at 9 7-16c a pound.

On the butter market quotations were 18½c to 18¾c a pound for fresh No .1 in car lots or less, an advance of ¼c. Small lots to retailers were 20c a pound for solids and 21c a pound for prints. Receipts were five boxes.

Cheese was unchanged in price, Ontario colored being 10c to 10¼c a pound, while Quebec cheese brought 9¾c a pound. Arrivals totalled 3,054 boxes.

The egg market was steady. Graded shipments in less than car lots of Ontario eggs were priced at 23½c to 24½c a dozen for A large, 21¼c to 22½c for A medium, 19c to 19½c for B and 18c to 19c for C. Car lots from the West remained at 21½c to 22c a dozen for A large, 20½c to 21c for A medium, 19c to 19½c for B and 18c to 18½c for C. Receipts totalled 2,490 cases.

Potatoes declined 5c, new Quebecs being quoted at 50c to 55c per 90-pound bag.

WINNIPEG GRAIN

Weighty selling from Chicago, where wheat slumped in the closing minutes, broke Winnipeg Grain Exchange wheat prices here yesterday, plunging down from gains of 1⅞ cents, quotations were ½ to ⅝ cents lower at the finish.

October wheat ended at 87⅞c, December at 85¾c and May at 93⅝c. Export business and Liverpool strength accounted for the early upturn. Seaboard houses were credited with taking at least 750,000 bushels of Canadian wheat.

Offerings were limited until the closing minutes, with the bulk of the selling coming from elevators. Trading was in moderate volume.

Liverpool wheat closed 1d to 1¼d higher. Affected to some slight extent by wet weather in southern areas of Western Canada where harvesting is in progress. Buenos Aires continued to advance. Chicago prices dropped 3⅛c from the day's top.

German advices were constructive, and suggested increased wheat imports, but all bullishness was outweighed by the late selling burst.

Futures:

Wheat—	Open	High	Low	Close	Prev. Close
Oct.	88⅝	89¼	87½	87⅝	86¼
Dec.	90¼	90⅝	88⅝	88⅝	89½
May	94¼	94½	93⅜	93⅛	93⅝
Oats—					
Oct.	44¼	44⅝	43½	43½	43½
Dec.	44⅝	44⅝	43¼	43¼	43¼
May	47	47	46½	46½	46⅝

Wave Lengths

Station	Metres	Kilocycles
CRCT Toronto	312	960
CRCL Toronto	517	580
CKNC Toronto	291	1030
CKLW Windsor	565.8	540
CFCF Montreal	291	600
CRCO Ottawa	...	880
CFRB Toronto	434	690
CKAC Montreal	411	730
CKNC Toronto	357	840
CKCO Ottawa	...	1010
KDKA Pittsburg	306	980
KMOX St. Louis	275	1090
WABC New York	349	860
WTIC Hartford	282.8	1060
WGR Buffalo	545	550
WBBM Chicago	389	770
WBEN Buffalo	333	900
WEAF New York	454	660
WGY Schenectady	379	790
WKBW Buffalo	302	1480
WJZ New York	394	760
WJR Detroit	400	750
WLW Cincinnati	428	700
WMAQ Chicago	447	670
WTAM Cleveland	390	1070

ADVERTISE IN THE EXAMINER

BOWMANVILLE RINK CAPTURES STRATTON TROPHY

The Peterborough Examiner

HOME EDITION

VOL. LXXIII., No. 38 | PETERBOROUGH, THURSDAY, AUGUST 16, 1934 | PROBS.—Moderate winds, cloudy, occasional showers. Friday—Fair and warmer. | PRICE THREE CENTS

KIDNAP TRAIL LEADS TO DETROIT

To-day

Short News Items Received By Examiner Over Direct C. P. Wire.

CASTOR, Alta.—Record low prices for cattle in this district—75 cents to $1.75 per cwt.—were received by farmers forced through drought and crop loss to sell 360 head. One farmer received but $46 for nine head.

--:--

OTTAWA.—W. T. Henderson, K.C., Brantford, has been appointed a judge of the high court of the Province of Ontario, it was announced to-day. T. P. Battle, K.C., Toronto, has been named Judge for the district of Nipissing.

--:--

LONDON, Eng.—Great Britain today decided to take direct measures with Berlin to collect $5,000,000 in back debts. The British ambassador in Berlin, Sir Eric Phipps, will take up the negotiations this week. The debts are due by German importers to British exporters.

--:--

CASTEL GANDOLFO, Italy.—Pope Pius to-day named John S. MacDonald, present parish priest of Antigonish, N.S., as Bishop of Victoria.

--:--

ST. CATHARINES.—William Lawson, Gainsboro township, was sentenced to three years in Kingston Penitentiary here to-day by Magistrate J. B. Campbell, after conviction of theft of four head of cattle, in the first "rustling" case in Lincoln county in 25 years.

--:--

BEAMSVILLE, Ont.—Clubbed and beaten when three robbers attempted to break into his refreshment booth on the Niagara highway east of here early today Lorne Bullock, 50, was saved from serious injury by the prompt arrival of his son with two companions.

--:--

SAINT JOHN, N.B.—Under brilliant sunshine New Brunswick today launched its 150th birthday party commencing with enactment of the ancient and colorful ceremony of trooping the colors by the red-coated Saint John regiment of Fusiliers, Prime Minister R. B. Bennett and a distinguished assembly of Native Sons taking the salute.

--:--

TORONTO — Power to fix milk prices will be conferred on the Milk Board by legislation at the next session of the Legislature, Hon. Duncan Marshall, Provincial Minister of Agriculture, announced today.

--:--

BROCKVILLE.—A 'Breeches Bible' printed in England in 1611 and brought to America by Philip Embury, who used it at the dedication of the first Methodist Church in New York is to be employed in the service at the Blue church Augusta to-morrow marking 200th anniversary of the birth of Barbara Heck, foundress of Methodism in North America.

--:--

BRANTFORD. — Two more sheep were killed in the Pleasant Ridge section of Mount Pleasant last night, and the killers—supposedly a police dog and a 'hound'—are still roaming at large notwithstanding the fact that armed farmers are nightly guarding their flocks, in an endeavor to wipe out the menace. To date the total killings in the district is 14.

--:--

BROCKVILLE.—James White, aged 66, former Warden of Leeds and Grenville died to-day at his home at Lords Mills Grenville county after a short illness of pneumonia. He was Reeve of August township for several years and treasurer of Leeds and Grenville telephone.

PRESS WAXES SARCASTIC OVER HINDENBURG WILL

LONDON, Aug. 16 (C.P.-Havas).—More or less sarcastic comment on the finding of the Hindenburg will is furnished by several London papers to-day.

The Daily Herald remarked: "Hindenburg's political testament, which appeared five days before the plebiscite, contains such flattery for Hitler that it could not be more effective propaganda if Goebbles himself had written it."

The Daily Express in commenting on the circumstances surrounding discovery and publication of the will, stated: "This is even better than the burning of the Reichstag."

The Daily Telegraph wrote: "It was a masterly stroke of propaganda. One cannot help but be surprised, however, that Goebbels questioned the existence of such a will only last week, considering how favorable it is to Hitler."

HUGH LABATT WAITS AT 'PHONE TORONTO HOTEL

Two Unknown Men Try in Vain to Gain Admittance to Room.

TENSION TIGHTENS.

Detectives Take Over Duty of Corridor Guards—Labatt Gets Letter.

TORONTO, Aug 16.—(C.P.)—Tempo of developments in efforts to recover kidnapped John Labatt gradually increased after quiet early hours today, but only active principals in the case could judge their relative importance.

Early this afternoon General S. C. Mewburn, chief of the Royal Canadian Mounted Police Ontario detachment entered the hoted suite where Hugh Labatt watches the telephone and waits for definite contact with the kidnappers who removed his brother from a London-bound sedan on Tuesday.

Presumably Hugh was still in possession today of the $150,000 he drew from a London bank before he hurried to Toronto that afternoon. That was the amount demanded in the note signed "Three-fingered Abe" and left in the Brewer's car at London.

General Mewburn's visit followed unsuccessful attempts by two unidentified men to gain entry to the Labatt suite here, and admittance of another stranger, a big well-dressed man who apparently attempted to mislead watchers by turning down a corridor away from the room and then returning.

Later one of the first two returned in the company of two others—believed to be plainclothesmen—who talked to the guard at the Labatt door. His two companions entered, but he left the building, replying with a brief "no" to questions as to whether he would identify himself. At least one unidentified man visited the suite last night.

But whether these developments had any direct bearing on the abduction was not known. If negotiators were any closer to return of the man who heads the century-old brewery where the Labatt fortune was built, they were keeping the information to themselves.

Detectives Stand Guard.

Tension visibly tightened about the Labatt hotel suite this afternoon as two detectives took over the duties of corridor guards from the porter who previously had carried out this duty. The detectives were visibly disinclined to talk to newspapermen even in general terms about the case.

Hotel attendants to-day delivered a letter to Hugh Labatt's suite, where it was examined closely. Mr. Labatt at first denied he had received a letter, explaining later it

(Continued on Page Five.)

The Weather

TORONTO, August 16 (C.P.) — Synopsis.—Pressure is high from the Ottawa Valley eastward with low pressure across the greater part of Northern Canada and a shallow area is centered in Ohio. Light to moderate showers have occurred in a few districts from Manitoba eastward. It has been comparatively cool throughout Eastern Canada and warmer in the West.

Ottawa and Upper St. Lawrence Valleys.—Partly cloudy and cool tonight and Friday with a few scattered showers.

Lower Lake Region and Georgian Bay. — Moderate winds; cloudy with showers. Friday, moderate winds; fair with stationary or a little higher temperature.

Northern Ontario.—Southwesterly winds; mostly fair to-day and Friday; becoming somewhat warmer.

Razberry

WINDSOR, Ont., Aug. 16 (CP)—Miss Mary Locke, Secretary to Magistrate W. A. Smith and Chief of Police J. D. Proctor of Sandwich, is getting the "rasberry" from her fellow employees to-day. She has just returned from a trip in the north where she went to pick blueberries. On arriving home she announced she had brought back raspberries instead.

To Open Show

F. W. WARREN

of Hamilton and a past president of the Canadian Gladiolus Society who will open the annual flower show of the Peterborough Horticultural Society in the Canadian Legion Hall this evening.

STEVENS PLEADS FOR A UNITED EAST AND WEST

Says Conservative Political Doctrine Best for People Under Democratic Gov't.

FAVORS SILVER COINAGE.

BY FORBES RHUDE
Canadian Press Staff Writer

VANCOUVER, Aug. 16.—(CP)— A plea for a United East and West, government recognition of agricultural as well as industrial interests and a defence of the administration headed by Premier R. B. Bennett was launched on its way today by H. H. Stevens, Minister of Trade and Commerce.

Mr. Stevens prescribed the Conservative political doctrine as one best suited to a people who live under a democratic system of government. "Many things in democratic countries are wrong," he said, "but that doesn't mean the principle of democracy is wrong."

Speaking to a Conservative rally here last night he referred to the declaration of Sir John A. MacDonald, and his declaration the first duty of government is in the interests of agriculture as well as

Inflation.

He took time out from a defence of the Bennett Government to answer a question sent up to him which asked: "What is the difference in inflation as applied to coinage and the watering of stock as applied to big business."

"There isn't much difference in their effect on the economic life of the country," the Minister replied. "There is just as much menace in an over-issue of bonds and stocks in industry as in an over-issue of currency.

"That is the reason I criticize the growing practice of making huge issues of mortgage bonds on industry.

"Monetary inflation is not so easy to define. It may mean turning on the printing presses. What statesman in British Columbia asks that the Dominion print $400,000,000? That is inflation of the crudest sort."

Regarding the question of the rehabilitation of silver, Mr. Stevens said he had delivered a speech on it two years ago, and had not changed his attitude since.

Uncertain on Silver Move.

"I can't make any pronouncement on what Canada will do in the light of what Mr. Roosevelt has done. Any action by any other country will in some measure influence Canada in her policy. What that policy will be I'm not prepared or at liberty to say."

"If, however, it were possible for the leading commercial countries of the world to accept silver as coverage for their currency, it would be of great benefit to the trade of the world. But such a move would have to be international.

BEST IN THE WORLD.

BLENHEIM, Ont., Aug. 16 (C.P.).—Canadian newspapers are the best in the world, declared Victor Lauriston of Chatham, well-known author, when he addressed Blenheim Rotary Club. They were best, he said, because they combine the wide-awakke characteristic of the United States newspaper with the veracity of the British publication.

EXPECT GRIFFIN LEE SUCCESSOR T., N.O. RAILROAD

T. J. Cassidy Likely to Follow Former as Superintendent of Line.

$9,000 PAID LEE.

Commissioner to Inspect Property to Moosonee, Using Ordinary Coach or Freight.

NORTH BAY, Ont., Aug. 16 (CP). — William A. Griffin, superintendent for the Temiskaming and Northern Ontario Railway, will likely succeed George W. Lee as general chairman of the Railway Commission, it was learned here today from official sources.

Thomas J. Cassidy of St. Thomas, former employee of the Wabash Railway, was mentioned as a possible successor to Mr. Griffin as superintendent. Mr. Cassidy, sent here by Premier Mitchell F. Hepburn to inspect the road's rolling stock, equipment and trackage, today started a survey of the shops here.

At The Probe.

David Hamilton, auditor, was the first witness again at to-day's sitting of the Racine Commission which is investigating the affairs of the T. and N. O. Railway.

The witness set the 1933 "income surplus" at $32,536.20. This, however, the auditor said does not include "depletion of surface account," of $18,033.09.

Auditor Hamilton revealed to Commissioner Racine the T. and N. O. last year paid $50,000 to the Ontario Government in interest charges which, he acknkowledged, was a greater sum than the road earned. The auditor explained, "We paid $50,000 to the province as proceeds of operations, anticipated, but as it turned out we did not earn what we estimated."

The salary of George W. Lee, chairman of the road, is $750 monthly, or $9,000 per year, the auditor testified.

Witness said "as far as he knew" that was the chairman's salary. Commissioner Racine announced he would "examine closely" the salary roll of Chairman Lee and his associate commissioners.

Will Inspect Line.

Mr. Racine informed Mr. Maund that he would inspect the entire length of the T. and N. O. and its branch lines. He instructed Mr. Maund to make arrangements for the trip, adding: "We will not travel in any private car. Probably to save expenses, we will amke the trip over the week-end and will take evidence along the route.

As there is no regular passenger train leaving here Saturday, Mr. Racine will go by freight train. He said he would inspect the "white elephant" hotel at Moosonee.

Chairman George Lee was unexpectedly called to the hearing this morning. He said his salary is $10,000 a year less a 10 per cent cut made in 1932 and a five per cent cut made on "organized employes" in 1933. He sad he had a monthly charge account at the Royal York hotel, Toronto, since the hotel opened and he was questioned about the account for the period from September, 1929 and July 1934.

Brief 'Quake Shakes Three Scottish Towns

DINGWALL, Scotland, Aug. 16 (A.P.). — A 10-second earthquake shook Dingwall early this morning.

Bedsteads and other furniture trembled, plaster cracked and fell and woodwork began to creak, arousing the startled residents. There was no serious damage.

The inhabitants of Inverness and Pitlochry likewise were alarmed when furniture and crockery started shaking badly.

The Exchange Telegraph Agency correspondent reported: "All thrifty people—that is to say, practically the entire population of the districts affected—dashed out of bed to save their china and glass, thinking that at least it was being stolen by a careless burglar who might smash something."

Agricultural School Employees Are Fired

BROCKVILLE, Ont., Aug. 16.—(CP)—Ten or eleven employees of the Kemptville Agricultural school, a provincial government institution, have received notice of their dismissal from the service effective at the close of the present week included are part-time workers taken on each season. Two members of the office staff, a mechanic, and men employed as teamsters.

HUGH LABATT,

Brother of the kidnapped John Labatt, who is attempting to contact with the kidnappers.

LANDS, FORESTS COURT ACTION WILL BE TAKEN

Hope to Recover Sums Wrongly Spent in Administration Says Hepburn.

WAIT HEENAN'S RETURN.

Dr. Simpson Promises More Practical Secondary School System.

MIDLAND, Ont., Aug. 16 (C.P.)—Action will be taken through the courts to recover sums wrongfully spent in the administration of the Department of Lands and Forests in Ontario, Premier Michell Hepburn states. The action will be initiated on the return of Hon. Peter Heenan, minister of that department, from his northern tour.

Premier Hepburn announced his attention of following the example of former Premier E. C. Drury, who investigated expenditure under the administration of his predecessor, Hon. G. Howard Ferguson, at a large Liberal rally held here yesterday. Premier Hepburn, referring to the probe being conducted into the Ontario air service, said he had been informed more startling disclosures would be made shortly.

With regard to the economy program which his government had instituted, he detailed his purpose as being to ensure government money being spent efficiently and honestly, and recovered when it had been wrongfully spent. "My sympathies are with the man on the back concession," he said.

Dr. L. J. Simpson, Minister of Education, who preceded Mr. Hepburn, said it was the purpose of the government to change the system of secondary school education, with an aim of making it more practical as well as economical. The needs of those who do not intend continuing into university would be specially considered, he indicated.

FAMOUS PEAK TAKES 4 LIVES

Two Climbers Topple to Death on Matterhorn—Two Die of Exposure.

ONLY THREE RETURN.

ZERMATT, Switzerland, Aug. 16 (C.P.-Havas).—The Matterhorn today had repelled in death the latest attempt to climb its jagged summit. Two mountain climbers toppled to sudden death from its treacherous slopes. Two others died of exposure.

Three came back, after successfully reaching the lofty peak's summit, 14,900 feet high, but two of them were in a dangerous condition from exposure.

The climbers—all of them Italians—set out Wednesday in two groups. Two of the advance trio slipped and fell to their deaths. The third went back safely. The second group of four men, undaunted, reached the summit of the famous Swiss peak. But the bitter cold and the rarity of the atmosphere cost two of them their lives.

In recognition of her record solo flight from England to Australia the New Zealand Cabinet has granted Miss Jean Batten $2500.

The Borqual whale, which seldom exceeds 32 feet in length, has been exempted from death by whale hunters of the world because it is held to be too small to be worth slaying.

POLICY CHANGED ON THE DEATH OF SIR ADAM BECK

All Evidence Submitted in the Probe Into Abitbi Deal.

SLAGHT SPEAKS.

Change of Name Rushed Through in One Day Witness Declares.

TORONTO, Aug. 16. (CP) — Charging a complete change in the policy of the Ontario Hydro Electric Power Commission had come about after the death of Sir Adam Beck, Arthur Slaght, counsel for the Royal Commission probing the "Abitibi deal" began his argument after all the evidence had been presented to-day.

Sir Adam Beck was the founder of Hydro and Mr. Slaght said his policy was public ownership of the sources of power and economical operation. After his death the "Ferguson-Henry-Price combination" abandoned the principle of public ownership and set about buying power from private sources, saddling Hydro with onerous contracts.

Assumed Load and Risk

"Hydro assumed the load and the risk," said Mr. Slaght" and the private operators and speculators were able to sell their bonds on the strength of their contracts with Hydro."

He referred to the purchase of power from the McLaren-Quebec Power Company, the Gatineau Power Company and the Beauharnois Power Company and then said the same practice was followed in the case of the Abitibi Canyon power.

"No better example of political trucking to private interests was exhibited anywhere than in this case' said Mr. Slaght referring to the Abitibi. He said in 1926 former Premier George Henry, then acting Minister of Lands and Forests, granted the Hudson Bay Power Company a lease of the Abitibi Canyon power site. The company, he charged, was a mere shell, a subsidiary of the Abitibi Power and Paper Company set up for the purpose of receiving and holding this valuable concession. It had no assets and was financially irresponsible for carrying out such an enormous development.

Offered No Evidence

No evidence was offered at the probe by W. N. Tilley, K.C., counsel for members of the former Conservative government or Rt. Hon. Arthur Meighen, former Hydro Commissioner. As soon as Mr. Slaght's last witness finished his evidence the argument started.

Yesterday Commissioner F. R. Latchford asked the reason for the change and suggested it was for the purpose of "misleading the public." To-day A. G. Slaght, commission counsel, called J. P. Law, clerk in the provincial secretary's department, to show how the change was made.

He said the whole thing was completed on one day, July 30. A petition from the company was received on that day. Passed through the usual process in the department, and the order changing the name was issued the same day. One of the reasons given was that the company needed to obtain certain financing which could only be done if a change in name was made.

"Do they go through that fast as a rule?" asked Mr. Slaght.

"Not as a rule," replied Mr. Law

Scared, Thugs Flee Leaving Loot Behind

STRATFORD, Ont., Aug. 16 (CP).—Presumably frightened when Gordon Taylor switched on the electric light in his home across the road, robbers fled from the general store of his father, J. M. Taylor, Sebringville, early this morning, leaving behind them loot which they had evidently prepared to take and which is valued at between $400 and $500.

Before entering the Taylor store the same robbers are presumed to have burglarized the Sebringville hardware store, operated by A. P. Schmidt, as part of the loot taken from the hardware store was found in Taylor's. All the thugs got away with, according to a cursory check, was approximately three dollars in cash from the hardware store and four dollars in cash from the general store.

WINNIPEG—Theodore A. Hunt, K.C., prominent in civic affairs and the legal profession here, died suddenly at his home today Death was due to a heart attack. He was 63 years old.

Too Much Lather

HOPKINSVILLE, Ky., Aug. 16.—(C.P.)—A number of Illinois Central Railroad locomotives worked up a lather instead of generating maximum steam until deputy sheriffs caught four small boys taking their daily baths in the railroad's tank.

Engineers said the soap raised the boiling point of the water, keeping down steam and slowing down the engines. The boys were warned to bathe at home.

COBOURG RINKS CAPTURE MAJOR BOWLING CUPS

Jack Skitch is Victor in C.D.S. Competition, While W. Hopper Wins Warne Trophy.

SUCCESSFUL TOURNEY.

Carruthers-Oke Final in Stratton Play Provides Followers With Plenty Thrills.

J. Carruther's Bowmanville rink won the Stratton Trophy, feature competition of the Peterborough Lawn Bowling Club's annual open tournament in which 54 crack rinks competed, when he defeated Walter J. Oke's crack Peterborough four.

Jack Skitch's Cobourg rink won the C.D.S. Trophy, in the second competition, and another Cobourg rink, skipped by W. Hopper, won the Warne Cup.

The tournament, which opened yesterday morning shortly after 9 o'clock, was not concluded until 2.30 this morning. Competitors declared it the keenest competed journey in which they had ever played, and praised the manner in which the local club accomplished the titanic task of conducting the whole important affair.

Plenty of Thrills.

When the Carruthers and Oke rinks clashed in the finals for the Stratton Trophy, it proved to be one of the best played games of the whole tournament. Oke opened up a lead at the start, but Carruthers moved up even with him. On the ninth end they were tied 9-9, but Carruthers secured six points on the tenth, and from there until the finish he gained a big margin. The final score was 19-11.

Members of these two rinks were:

Bowmanville—B. Kent, W. Dudley, A. Elliott and J. Carruthers, skip.

Peterborough—Norman Routley, Charles Seymour, W. Wood and Walter Oke, skip.

Having earned their way through to the finals in the C.D.S. Trophy, J. Skitch's Cobourg rink and W. Hogarth's Toronto St. Matthew's rink decided that they would toss for the cup. It was then 2.30 this morning, and members of both rinks were tired out after the day's hard play. A coin was

(Continued on Page Three.)

Indian Ferry Upsets 170 Men, Women Sink

ATNA, India—Drowning of 170 men and women when a ferry boat overturned in mid-stream was reported today from Cdarihars.

There were about 200 persons on the boat, who were seized by panic as they were hurled into the river.

Terror of a number of bullocks being carried on the boat was said to have been responsible for the disaster.

When the boat rocked the animals became frightened and jumped into the water.

The movement caused the boat to rock more, and terrified passengers crowded to one side. Their weight caused the craft to capsize.

Boatmen rescued about 30 persons, taking from the river one old woman who saved herself from drowning by clinging to a bundle of faggots.

Wrong Answer

PITTSTOWN, Pa., Aug. 16.—(C.P.) — Pranksters' frequent telephone calls peeved Patrolman Patrick Walsh. He was gruff as he answered the station telephone once more.

"Who's there?" asked a voice.

"Come up and see me some time, and I'll tell you," was the retort.

Police Chief Luke Keating came right up. Patrolman Walsh was suspended.

DIVES COMBED ON WATERFRONT IN SARNIA AREA

Three Squads of Police Centre on Detroit Following Reported Clue.

SPORTSMAN SUSPECTED.

Believed Man Who 'Phoned Hugh Labatt in Toronto Hotel in Morning.

DETROIT, Aug. 16 (A.P.)—In the face of denials that definite "heads" had been found, the entire manpower of three police squads was mobilized to-day to search for clues here in the kidnapping of John S. Labatt, millionaire brewer of London, Ont.

Chief of Detectives Fred W. Frahm, while insisting that no one in particular was sought, ordered the homicide, holdup and special investigation squads to concentrate on the hunt. The purpose, he said, was to find out about recent movements and present whereabouts of known gangsters and racketeers.

The order went out after a prolonged conference with Sergeant Ted Wels, of the Royal Canadian Mounted Police and three officers from Toronto.

There were numerous reports that a definite Detroit link with the kidnapping had been found. But most of them were denied.

Suspect Sportsman

One report was that activities of a man described as "well known in sporting circles in Windsor, Ont., and Detroit" were being investigated, and that he was believed to have been the man who telephoned Hugh Labatt, brother of the abducted London, Ont. brewer in Toronto to-day about payment of the demanded $150,000 ransom.

In Toronto, it was said that the man sought was a Michigan racketeer and there was a suggestion that a gang might have sought protection money from prominent brewers in Michigan and Ontario.

The Canadian and Detroit officers united at noon in a statement that no fingerprints of any kind were found on the automobile from which Labatt was taken Tuesday afternoon, somewhere between Sarnia, Ont., and London.

Chief Frahm also denied specifically that police were looking for Joe Massie, former liquor runner and a co-defendant with Pete Livavoli in the slaying of Milford Jones in 1932, in connection with the Labatt case.

Police of port Huron, Mich., which is across the St. Clair River from Sarnia, to-day began a systematic search of river shore. They paid particular attention to known blind pigs, supposedy vacant buildings and other places suspected of being hide-outs for law breakers.

In the meantime R. G. Ivy, of the firm of Ivy, Elliott and Gillanders who is official spokesman for the Labatt family stated that he has nothing new on the matter this morning but invited newspaper men to meet him in his office this afternoon for a conference. Mr. Ivy would not divulge anything pertaining to the conference.

"I want you all to be here at

(Continued on Page Five.)

Charge Maxwell Lax In Inspecting Post

SAULT STE. MARIE, Ont., Aug. 16 (C.P.).—Inquiry into the administration of the Ontario air service was adjourned to-day until August 23 by Commissioner D. W. Lang, K.C., of Toronto. The probe will resume at the Parliament Buildings, Toronto.

W. H. Ptolemay, recently discharged as superintendent of western flying operations of the service at Sioux Lookout, charged at to-day's brief hearing that lately he had not received co-operation from Capt. W. Roy Maxwell, director of the air service.

The director had not visited the post in 16 months, and had ignored most of his recommendations, Mr. Ptolemay testified.

Your Evening Smile

PLEASING THE WIFE

Salesman: This car is absolutely the last word!

Customer: O.K. I'll take it. My wife loves the last word.

Sweeping Magisterial Changes to be Made In Ontario

ROEBUCK PLANS DIVIDE ONTARIO INTO DISTRICTS

Each Will Be Under a Chief Magistrate With Two Junior Aides.

50 MEN TO REPLACE 147.

Fee System to be Replaced With Wage "Enough to Live Respectably."

FERGUS, Ont., Aug. 16.—(CP)—A thorough reorganization of the Ontario magisterial system was promised today by Hon. Arthur W. Roebuck K.C. Attorney General for Ontario. Speaking last night at a Liberal rally held in honor of Dr. J. H. King, candidate for the provincial by-election in Wellington South, Mr. Roebuck announced sweeping changes were to be made, including reducing the number of magistrates from 147 to less than 50.

Ontario would be divided into districts, "each under a chief magistrate, with two junior itinerary magistrates", all of whom would restrict themselves to the hearing and judging of evidence, under the attorney-general's proposed scheme. The fee payment system would also be done away with, the minister promised, saying the magistrates "will be paid enough to live, not sumptuously but in respectability."

Industrial codes for the province were intimated, when Mr. Roebuck said a conference of employers and labor unions would be called, from the findings of which, laws for the insuring of fair wages and hours would be enacted at the next session of the legislature. He inferred the laws would be rigidly enforced when enacted.

Absolves Chief

Referring to criticism which had been directed at Chief Constable Draper during the episode of the hunger marchers, Mr. Roebuck said Chief Draper was simply carrying out orders, and had been left "holding the bag" when opposition arose to the policies of his superiors.

He quoted figures to show the public debt had become inadvisably large. "We are trying to put the Government on a reasonable basis," he said. He charged Hydro had been grossly maladministered by the former Conservative Government, claiming the purchasing of power from other producers had been entirely too large.

Speaking of the use of the pri-

(Continued on Page Three.)

Bad Mixing

WINDSOR, Ont., Aug. 16 (CP) Drinking is an art, at least so one eleven-year-old Windsor lad decided after he had consumed about two-thirds of a bottle. Hitch-hiking along the highway he became hungry and decided to "fill up" on green apples and quenched his thirst with wine which he had picked up on the highway. Soon apples and wine were working and he became sick."

Dairy Notes

CAMPBELLFORD

(By Examiner Staff Correspondent)

CAMPBELLFORD, Aug. 16. — Cheese offered for grading at the Campbellford grading station on Friday were registered from the various factories as follows: Trent Valley 89, Burnley 50, Brae 29, Roseneath 24, Norham 62, Seymour West 12, Brickley 16, Kimberley 48, Crow Bay 30, Stanwood 27, Trent Bridge 47, Spring Valley 34, Woodlands 27, I.X.L. 24, Beaver 24, New Model 16, Prince of Wales 39, Rylstone 36. A total of 626 boxes of cheese graded.

Of the 111,044,630 lbs. of factory cheese produced in Canada in 1933, 73 percent was produced in Ontario and 23 per cent in Quebec, while Ontario produced 76,000,000 of creamery butter and Quebec 63,000,000 lbs. the three prairie provinces 67,000,000 lbs. The value of Canada's dairy products in 1933 was $66,655,743.

Mr. S. L. Joss, secretary-treasurer of the Ontario Cheese Factory Patrons' Association, leaves shortly for England where he will spend six weeks in the interests of the association.

Cheese sold on the Belleville Board on Saturday for 9 13-16 cents a pound, and some at 9¾ a pound.

Polish lumber industry leaders report a marked increase in business.

TENDER IS LET SEYMOUR BOARD

John H. Wallace of Campbellford, Secures Contract for Building Fair Addition.

CONTRACT PRICE $300.

CAMPBELLFORD, Aug. 16. (By Examiner Staff Correspondent).—For a tender of $300 covering the complete work, with the gravel to be laid down on the ground by the society, John H. Wallace of Campbellford, secured the contract from the Seymour Agricultural Society for the building of the extention to the present poultry house to transform it into a main building.

This action was taken last night at a meeting of the board of directors over which the president, W. S. Milne, presided. The motion for the letting of the contract was made by T. J. Herkins and John Locke. Other tenders received were, Work alone, H. M. Donald, $75; James Blue, $96. Lumber, A. C. Connor and Son, white pine, $177.-90; spruce, $175.90. H. M. Fowlds and Son, $177.24; work complete, James Blue, $330. The work will be done under the supervision of the property committee and according to specifications.

Mr. Horkins reported to the board having been given a grant of $100 by the town council to assist with this work, a vote of thanks to the council being passed at the meeting. It was agreed to let the town have the use of the office at the fair grounds during the winter months, for the purpose of storing their tools.

Much time was taken up by the revision of the prize list, one of the main features of which was the setting of the purse for speeding events at $230. Last year's purse was $300. Twelve entries were reported for the foal club.

LEAGUE RE-INSTATED

OTTAWA, Aug. 16 (C.P.) — The St. Lawrence Baseball League has been re-instated as member of the Eastern Ontario Baseball Association, according to an announcement by W. R. Elliott, president of the E.O.B.A.

The St. Lawrence League had been suspended pending payment of dues and receipt of amateur cards, which have now been received by the association.

Panhandlers

CREIGHTON MINE, Ont. Aug. 16.—(CP)—Pay day is always the occasion for an influx of peddlers, beggars and bunco artists to this town and twice a month, when the mine wages are distributed, the Sudbury ben disgorges as many as a dozen panhandlers and knights of the pack-sack.

A particular crafty panhandler was tripped up the other day by an alert housewife. Limping and carrying a cane, he approached the back door. His lower teeth were missing and his upper teeth protruded. He presented a card listing his infirmities and gave the name of John Gilbert. He received 25 cents.

An hour later came another knock at the same door. This time the visitor's upper teeth were missing while his lower ones protruded, he carried two canes and wore dark glasses. His disguise was penetrated, however, and no hand-out was forthcoming.

MINSTER WILL PRESS CHARGES

Workers' Organizer Ignores Stratford Warnings—Plans to Return.

FAILS TO SEE ROEBUCK.

TORONTO, Aug. 16 (C.P.)—In defiance of a warning to keep away from the city, Isadore Minster, organizer for the Workers' Unity League to-day announced his intention of returning to Stratford, Ont. and lay charges of kidnapping "against those people who forced me to leave town." Minster was escorted out of Stratford last Monday by a group of citizens following his organization efforts among members of the Woodworkers' Industrial union. He was warned by the "Vigilantes" that his safety in the city would not be guaranteed if he chose to return.

Minster declared he had been unsuccessful last night in gaining an interview with Arthur W. Roebuck, Attorney-General. "I finally got his secretary and was told to go to Stratford," Minster said. I asked him what protection I would get in going through the city, but he could not answer me.

"I am going to Stratford; the boys will meet me. I intend to lay charges against those people who forced me to leave town! Minster preceded. "I had the facts yesterday to lay before Mr. Roebuck and then yesterday I took them to the provincial police, but got little consideration there."

ROOT CROP HELPED BY HEAVY SHOWER

Harvest Well Advanced in Bailieboro District—Late Peas Below Normal.

BAILIEBORO, Aug. 15.—(Examiner Correspondence).—The rain which fell in the district on Monday afternoon did untold good to dried out area. The heavy shower which lasted for a half-hour in this vicinity was the only rain which has more than settled the dust since June and was very much needed.

It will take a very heavy rainfall to thoroughly penetrate the sundried soil, but Monday's shower has relieved the situation for the time and the roots and buckwheat will be greatly refreshened.

The harvest is now well advanced. The crop is mostly cut for this season with the exception of some late sowed oats.

Considering the extremely dry season the early peas, oats and barley and some crops of spring wheat are exceptionally good in this district. The later crops of peas were affected by the pea lice and hot weather and as a result are far below normal.

problem to farmers. The continued dry weather has completely burned the grass and the farmers are compelled to use their winter's feed supply to feed their stock during the summer and fall. This is making a great inroad in the supply of feed which is not plentiful.

Farmers who have already completed their harvesting are awaiting more rain to enable them to prepare their soil for fall wheat seeding, which will commence after September 1.

Hog Quotations In Peterborough

THURSDAY, AUGUST 16, 1934.

Canada Packers quote:

Bacon hogs — F.O.B., $7.75; off truck, $7.90; rail graded, $11.

Selects $1 per hog premium.

Sows 4c off bacon prices.

Dressed hogs — Head on, $12.00; headless, $12.50.

Cream—No. 1 (on truck), 17c; No. 1 (delivered), 18c.

Special, 2c per lb. premium.

READ THE WANT ADS

THREE 'PHONE CALLS ARE MADE IN EARLY HOURS

Mysterious Stranger Right After Meets Hugh Labatt, Toronto Hotel Room.

TALK HALF HOUR.

Police, Press Camp on Trail —Officers Regard Messages as "Fishy."

TORONTO, Aug. 16.—(CP) — Kidnappers of John S. Labatt, 50-year-old millionaire brewer, today were believed to have made their first steps toward collecting the $150,000 they demand for his safe return. Early morning telephone calls to the brother of the man held for ransom under a death threat, lifted the veil that has covered the kidnappers' movements since the wealthy London, Ont., brewer was abducted more than 44 hours ago.

Harried and nervous from sleepless days, Hugh Labatt crawled from his bed at a downtown hotel at one o'clock this morning to hear a voice that sent him into feverish activity. Odd words of the conversations heard by newspapermen, stationed in hotel rooms nearby, indicated the phone call was to arrange a meeting with the kidnappers.

"Can I see my brother," were the first words Hugh Labatt uttered in to the 'phone. Then police arrived on the scene. They dashed into Labatt's room; newspapermen ran along corridors but even after two more such calls Labatt did not make any attempt to leave the building for the supposed meeting, described by one officer as "fishy."

A slim, grey-haired man who sat in the rotunda of Labatt's hotel for two hours mysteriously entered the scene. When the three 'phone calls had been completed and police activity ended, the grey-haired man walked along the corridor, ignoring all who sought to question him, and entered Hugh Labatt's room, where he remained for half an hour.

Attired in grey flannel trousers, blue serge coat and panama hat, the well-dressed stranger disappeared as suddenly as he had arrived. He had sat quietly in the hotel rotunda, it was said, while police conferred with Labatt. His entry into Labatt's room was made while police were outside the building.

Hubbub that followed the telephone conversation had died down at three o'clock this morning; hotel officials had cleared the corridors, closed doors and windows in Labatt's section of the hotel when the man in the flannel trousers visited Labatt, probably as an emissary of the abductors.

Suspect Secret Meeting

It was thought Labatt might leave the building secretly to meet the men who "snatched" his brother Tuesday morning while he was on his way to London from the summer home at Sarnia Beach, but Chief Inspector John Miller of the Provincial Police denied there was such intention. Authorities were urging Labatt to co-operate with them, but he was eager for his brother's return, the heart weakness the missing man suffers from causing grave fears for his welfare. And also the peril of death which the abductors threatened unless the ransom was paid in 24 hours, spurred Hugh in his efforts to contact the gangsters.

The Call!

Newspapermen were idling in their rooms and police rested half-dressed on their beds when the brother of the abducted brewer was

(Continued on Page Three.)

Bonarlaw

Mrs. Merton Baker returned home from Toronto Sunday morning.

Miss Milda Mumby of Toronto is visiting friends and relatives in this vicinity for a few weeks.

Mr. Fred A. Peake of Toronto visited friends in Bonarlaw on Tuesday and Wednesday of last week.

Messrs. Ralph Mumby and Gerald Haslett of Toronto visited their parents at Bonarlaw over the week-end and also called at Sunset Lodge, Crowe Lake.

Rev. S. E. Morton, M.A., rector of Trinity Church, Brockville, conducted the services at St. Mark's Church on Sunday evening last, Rev. Canon Swayne being away on holidays, accompanied by Mrs. Swayne. Mr. Morton delivered a very impressive sermon on worship, emphasizing the privilege as well as the duty of worshipping God and in God's House. At the close of his sermon he congratulated the congregation on the beautiful new edifice in which they are now privileged to worship.

Mr. W. V. Riddell, of Toronto, professional walker and sportsman, who has been camping near Callaghans Rapids for some weeks returned to Toronto on Wednesday of last week.

Mr. and Mrs. W. J. Barlow and Mr. and Mrs. G. T. Bristol took a motor trip to Silver Lake and Perth on Sunday last.

The entire community is saddened and shocked by the tragic death of Hon. J. R. Cooke who resided such a short distance from here and was so well known and beloved by nearly every man, woman and child in this neighborhood.

Roseneath Farmer Struck By Lightning

ROSENEATH, Aug. 16 (Examiner Correspondence).—Albert Parker, who was knocked unconscious when a bolt of lightning struck his right arm and shoulder and splintered a post in the stable, during the storm on Tuesday evening, is slowly recovering, although he is paralyzed on his right side and has no use of his arm. His neck and shoulders were badly burned, yet no serious damage was done to the barn.

On a farm near Umtali, Rhodesia, has been discovered several dungeon-like pits, which archaeologists believe were used in prehistoric times to imprison quarrelsome slaves.

SEEK TO END STRIKE

BRAMPTON, Ont., Aug. 16 (CP) —K. Scott, organizer for the striking employees of the Williams Shoe Co., made the statement to-day that the union is seeking to bring the strike to an end as soon as possible.

The picket line at the factory has been reduced to half a dozen union members, and police guards at the plant removed.

Buy the Best

Fine quality tea has a flavour and a fragrance that common teas do not possess.

For true enjoyment in tea — buy Salada. Clear and bright as amber in the cup it has a richness unknown to common teas.

"SALADA" TEA

MAPLE LEAF BACON DATED

CANADA PACKERS LIMITED

CP-124

You take on the QUESTION MARK! When you shop at DOMINION STORES

Shop with your mind at ease. Shop at your "Dominion" where you KNOW the quality is right, the foods fresh and the prices as economical as you'll find anywhere.

AYLMER TOMATO JUICE No. 1 Tin 6c

Finest Quality, Large Size PRUNES 2 lbs. 25c

QUAKER OR KELLOGG'S Corn Flakes 3 Pkgs. 21c

LARD PURE FRESH and SWEET 2-lb Pkg. 10c

PICKLES PICNIC BRAND Sweet Mixed 28 oz. Bot. 25c

SEALERS Small - per doz. 1.09 Medium per doz. 1.23 Large - per doz. 1.69 Rubber Rings pkg. 6c Parowax 2 pkgs. 25c Vinegar - gal. 40c Zinc Rings doz. 25c

AYLMER SOUPS TOMATO & VEGETABLE 3 Tins 22c Other Varieties Except Chicken 3 Tins 25c Concentrated Goodness

KEEN'S MUSTARD 1¼ oz. tin 10c

KIDDIES! Be sure to get your Keen's Mustard Paint Book. They're absolutely FREE. Ask the manager about the big competitions.

CERTO SURE JELL Bottle 29c

TODDY - - 1-lb. tin 43c

Christie's Fig Roll lb. 15c Lipton's Tea Red Label ½-lb. Pkg. 29c

Marmalade Shirriff's Orange 2-lb. Jar 35c Shredded Wheat 2 Pkgs. 23c

Special Values This Week In TOILET and LAUNDRY SOAPS

PALMOLIVE - 3 cakes 14c
P. & G. - - - 10 Bars 29c
Infants Delight - 3 cakes 14c
SUNLIGHT - - 10 Bars 49c

RECKITT'S BLUE - - - Pkg. 6c
CHEF FORK AND BEANS Tin 5c
CRABMEAT - - - - - tin 25c
PICKLING SPICE - - lb. 21c
BRUNSWICK SARDINES - Tin 5c
Domino Baking Powder - 1-lb. tin 19c

CHASE and SANBORN'S COFFEE It's Dated 39c 1-lb. tin

DOMINION STORES LIMITED

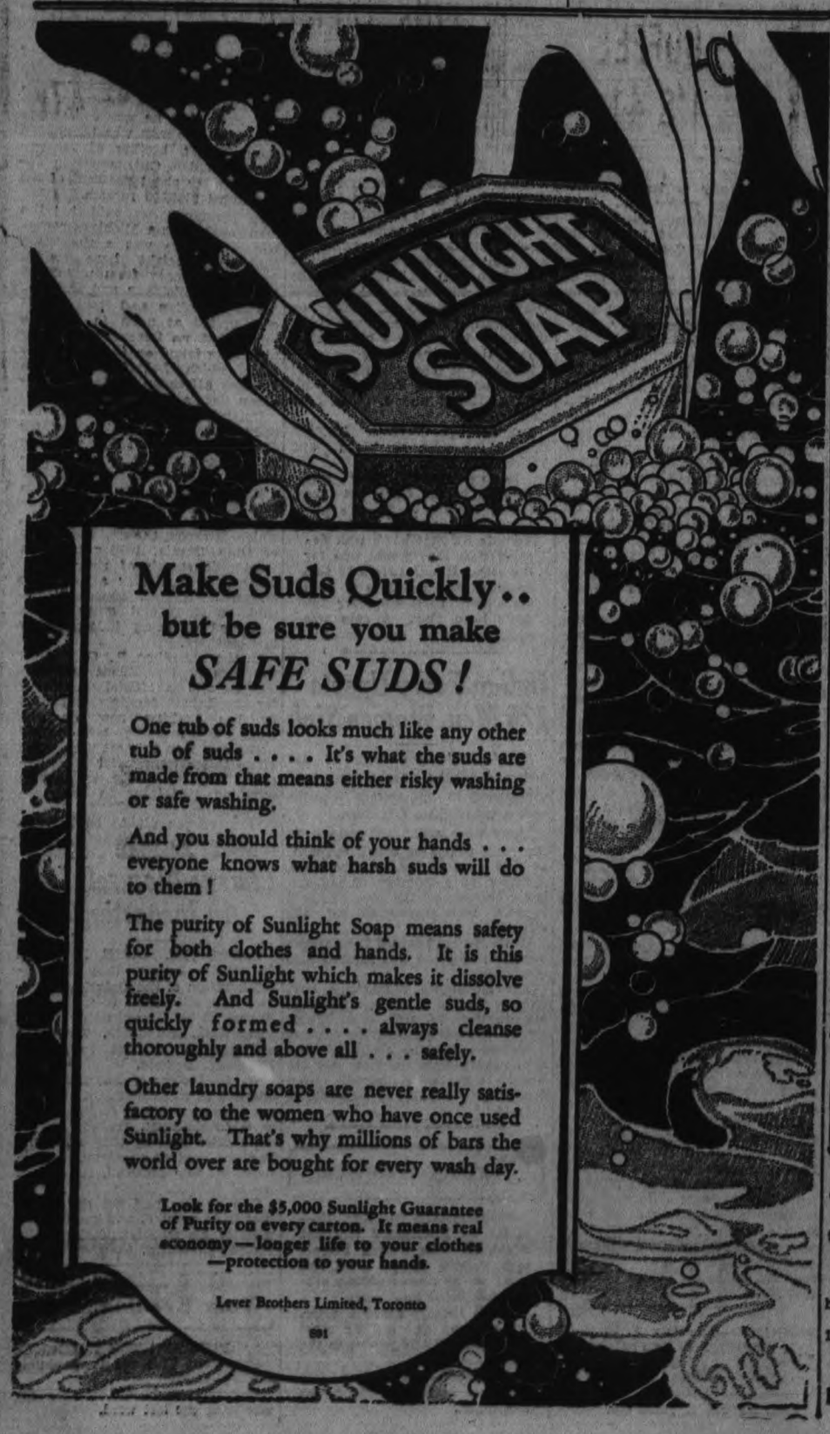

Make Suds Quickly.. but be sure you make SAFE SUDS!

One tub of suds looks much like any other tub of suds . . . . It's what the suds are made from that means either risky washing or safe washing.

And you should think of your hands . . . everyone knows what harsh suds will do to them!

The purity of Sunlight Soap means safety for both clothes and hands. It is this purity of Sunlight which makes it dissolve freely. And Sunlight's gentle suds, so quickly formed . . . . always cleanse thoroughly and above all . . . safely.

Other laundry soaps are never really satisfactory to the women who have once used Sunlight. That's why millions of bars the world over are bought for every wash day.

Look for the $5,000 Sunlight Guarantee of Purity on every carton. It means real economy—longer life to your clothes—protection to your hands.

Lever Brothers Limited, Toronto

691

Smoke Paddlers Hold Spotlight At Wallace Point Regatta

RICE LAKE AQUATIC ATHLETES TAKE FAIR SHARE OF EVENTS

Tug-of-war Features Keen Sports Card at Wallace's Point Regatta.

PRIZE WINNERS.

WALLACE POINT, Aug. 16.—(By Staff Reporter).—Somebody said it was a smoky day at Wallace Point yesterday, and a smoky day it was. Zack, Fred, Earl and Gordon Smoke, four Indian paddlers from Hiawatha, held the spotlight as the annual Wallace Point Canoe Club regatta was run off.

Although honors were more evenly divided than in most of the other regattas this season, the Smoke family seemed to stand out. When they did not figure in the placings, one or other of the four was among the prominent runners-up. And yet other of the season's headliners were definitely conspicuous. To mention a few: Mr. and Mrs. Herb. Cardwell, Bill Taylor, Hec. McLeod, Nels. Stanger and Ruth Sutton, all of Wallace Point; Pat and Lillian McClellan, Hiawatha; Ralph Louckes and Frank Gray, Alderville, and Don. Sidey and Pat and Mary Perrin, Bewdley.

Smaller Crowd.

The inviting pleasantness of a sunny afternoon failed to attract as large a number of competitors and spectators as last year. Possibly the unsettled weather earlier in the day was the cause and possibly the Lakefield regatta. Aspirants for the Rice Lake Aquatic Association individual championship cups made the best of the opportunities afforded by the absence of heavy competition from Chemong.

Ben. Moore, Peterborough; Harold Nattress, Millbrook, and Mose Anderson, Hiawatha, took care of the judging. Jack Deyell, Wallace Point, officiated with the starter's gun, and Henry Perrin, Bewdley, the megaphone. Miss Mae Cardwell, Toronto, was clerk of the course.

As in other years, the tug-of-war was a feature event. With their canoes snubbed together by a stout piece of rope, Don. Sidey and Frank Gray dragged Ralph Louckes and Zack Smoke over the centre line in short order and an easy victory by Herb. Cardwell and Bill Taylor followed.

Then it was a battle of champions for the championship. The conclusion of a half-minute of desperate paddling found the position of the canoes unchanged. After a rest interval, Cardwell and Taylor dug their paddles for a meager victory after a hard pull.

Men's Gunwale.

Ten entries made the men's gunwale a good contest. Bill Taylor nosed Earl Smoke over the line by a matter of inches. Ralph Louckes finished in third place a length behind with the pack on his heels.

The tandem contestants in the novelty race were required to paddle their canoes backward. It proved an excellent item on the program, almost as much speed being demonstrated as in the regular races. Don. Sidey and Frank Gray had an easy win, but Gordon and Earl Smoke had to battle it out with the rest of the field before qualifying for second money.

A contest that appealed to the spectators was the fifty-fifty-fifty race. The four men who entered were required to run fifty yards to the water's edge, swim fifty yards out to their canoes and paddle fifty yards back to the dock. Herb. Cardwell came out an easy winner in the wild scramble, with Bill Taylor second.

The Prize List.

Invitation canoe doubles—1 Neil Braithwaite, Cavan, and Reg. Edmonds, Millbrook; 2 L. Prete, Peterborough, and E. Williams; 3 Bill Deyell and Doug. Mortimer, both of Wallace Point.

Men's single canoe — 1 Frank Gray, Alderville; 2 Don. Sidey, Bewdley; 3 Earle Smoke, Hiawatha.

Duck hunt—1 L. Prete, 2 Nels Stanger.

Pie plate canoe fours—1 Pat and Lillian McClellan, Hiawatha, B. Parker, Hiawatha, and George Childs; 2 Ruth Sutton, Pat Perrin, Ralph Louckes, Alderville, and Jack Huggins; 3 Bill Deyell, L. Prete, Earl Williams, Peterborough, and Neil Braithwaite.

Men's crab race—1 Ralph Louckes, 2 Bill Taylor, Wallace Point; 3 Earl Smoke.

Swimming, 16 and under—1 Earl Williams, 2 Neil Braithwaite, 3 Reg. Edmonds.

Ladies' crab race—1 Pat McClellan, 2 Lillian McClellan, 3 Ruth Sutton.

Men's fancy diving — 1 George Parker, 2 Bill Taylor, 3 Nels Stanger.

Ladies' single canoe—1 Pat Perrin, 2 Lillian McClellan, 3 Pat McClellan.

Men's swim—1 George Parker, 2 Nels Stanger, 3 Hec. McLeod, Wallace Point.

Ladies' fancy diving—1 Ruth Sutton, 2 Mary Casson, 3 Pat Perrin.

Ladies' double canoe—1 Ruth Sutton and Mrs. Herb. Cardwell, 2 Pat Perrin and Mary Perrin, 3 Pat and Lillian McClellan.

Tug-of-war — 1 Herb. Cardwell, Wallace Point, and Bill Taylor, 2 Don. Sidey and Frank Gray.

Mixed double gunwale—1 Mr. and Mrs. Herb. Cardwell, 2 Ruth Sutton and Bill Taylor, 3 Pat Perrin and Ralph Louckes.

Ladies' swim — 1 Mary Casson, Bewdley; 2 Jean Metcalfe, Peterborough; 3 Pat Perrin.

Men's gunwale race—1 Bill Taylor, 2 Earl Smoke, 3 Ralph Louckes.

Four in a canoe—1 Hec. McLeod, Bill Taylor, Doug. Mortimer and Bill Deyell; 2 Zack Smoke, Ralph Louckes, Bill Childs and Dan. Muskrat, Hiawatha; 3 Don. Sidey, Earl and Fred. Smoke and Frank Gray.

Novelty race—1 Don. Sidey and Frank Gray, 2 Gordon and Earl Smoke, 3 Ralph Louckes and Fred. Smoke.

Mixed tandem canoe—1 Mr. and Mrs. Herb. Cardwell, 2 Lillian McClellan and Frank Gray, 3 Pat Perrin and Hec. McLeod.

Upset race—1 Herb Cardwell, 2 Bill Taylor.

Men's single canoe, 60 and over—1 Zack Smoke, 2 Madden Howard, 3 Bill Henry.

Men's doubles—1 Herb. Cardwell and Bill Taylor, 2 Don. Sidey and Zack Smoke, 3 Gordon and Earl Smoke.

Fifty-fifty-fifty race — 1 Herb. Cardwell, 2 Bill Taylor.

Boys' single canoe, 16 and under—1 Fred. Smoke, 2 Neil Braithwaite, 3 Doug. Mortimer.

Tilting—1 Jack Deyell and Herb. Cardwell tied with Frank Gray and Ralph Louckes.

Yesterday's Deaths

Winnipeg: W. R. Duperow, 62, assistant passenger traffic manager of the Canadian National Railways and one of the best known railways traffic men in North America.

Springfield, Mass.: Ralph M. Snell, 87, one of the founders of the Caper Makers Chemical Corporation.

Chicago: Harry 'Dad' Boakes, Sr., 82, former racquet champion of the United States.

Brookline, Mass.: Harry W. Poor, 67, night editor of the Boston Globe for the past 24 years.

THREE 'PHONE CALLS ARE MADE

(Continued from Page One)

summoned to the telephone at one o'clock this morning. Hectic scenes resulted suddenly when it became known the kidnappers were seeking their ransom.

Another call came to Labatt at 1.36 o'clock and a third at 2.35, apparently urging Labatt to keep a rendezvous with the criminals.

"It's one o'clock now and I I cant' get there until 2.30" were words overheard. "How can I get there alone? It's harder than you think with all these reporters around me," Labatt was heard to say.

Police arose from their beds, put on their coats and buckled on their guns Hurried consultations were held and Inspector Charles Gurnett, Chief Inspector Miller and other officials dashed to Labatt's room, summoned from their sleep Inspector Gurnett carried his little black book, containing lists of telephone exchanges, and the call was apparently checked

"I don't know," was the reply Inspector Gurnett gave to newspapermen's questions "I have nothing to announce," said Labatt; words he repeated when asked to confirm or deny he intended meeting the kidnappers

Call Considered "Fishy"

He conferred with police and seemed eager to keep the suggested appointment made over the telephone, but General Victor Williams, Commissioner of Provincial Police, was said to consider the call "Fishy"

Reference to "20 miles" was made by Labatt in his first 'phone talk; In the second he found it difficult to hear and continually muttered "I beg your pardon" He then said, "Apparently you are speaking too close to the phone" after which he was disconnected and the operator informed him his party had hung up.

Inspector Miller called a person believed to be General Williams and informed him of the details of Labatt's conversations. Labatt also spoke to this person and asked: "Do you think I should go?" His question apparently was received with instructions not to heed the early morning 'phone calls.

"Well, I won't keep the appointment," Hugh Labatt was heard to remark. The conversation was continued by Inspector Miller who used the name "Massey of Detroit" and also the words "New York" and "racketeer."

Hugh Labatt returned to his room to continue his vigil, still anxious to gain his brother's release. At 2.35 o'clock the ringing of the phone was heard again.

"Shall I answer it?" Labatt asked police, who approved his doing so.

Too Many Reporters

"I can't get out alone this morning because of the reporters," Labatt told the person at the other end of the line. "The corridor outside my room is full of them, ready to follow me wherever I go."

Further discussion followed and then Inspector Miller, Gurnett and Lougheed placed their hats on their heads and left the hotel. "Going home to bed," they said.

It was then the corridors were cleared by the hotel management, doors and windows closed and the man in the grey flannels made his appearance. When his meeting with Labatt was over the officers returned. They had only driven around the hotel block three times.

Earlier in the day Hugh Labatt had appealed for an opportunity to deal with the abductors without interference. "Since I arrived in Toronto I've not had a moment away from reporters and other interested parties," he said. He deplored the publicity given to the case, declaring it was possibly responsible for the failure of the kidnappers to communicate with him.

Mum On Ransom Note

To all queries from newspapermen Hugh turned a deaf ear, or dismissed them with an abrupt, "I have nothing to say," or "please do not trouble me." He has steadfastly declined to discuss the nature of the ransom note which was left in his brother's abandoned car.

Reports a second note had been received from the kidnappers, in the handwriting of the abducted man, were emphatically denied by Inspector Miller. "I have never heard of any note or letter other than the first one, left by the kidnappers in the Labatt car," he said.

Inspector Miller branded as "ridiculous" a report that Hugh Labatt had come to Toronto as a police and press decoy until some undisclosed "go-between" had completed negotiations for the safe release of his brother. Meanwhile Hugh Labatt carried the $150,000 the kidnappers demand, ready to hand it over whenever possible, the forces of the law stretched into every part of the province, scouring highways and wooded areas and guarding border points in case the victim of Canada's first ransom kidnapping is smuggled into United States territory. Dominion, provincial and city police were thrown into the hunt, Canada's famous "Mounties" aiding in tracking down the criminals.

Maze Of Theories.

A bewildering maze of theories continually developed but they only met with silence from official sources. It was suggested Labatt was "snatched" by a Detroit beer baron to whom he refused to pay tribute in selling the product of his large London brewery in Detroit. It was in this United States city Labatt made a telephone call to his brother in London, promising to keep the Tuesday morning business appointment, and it was feared his conversation was overheard by gangsters who tracked him to his Sarnia Beach home.

John Labatt was believed kidnapped after he left his summer residence on Lake Huron for London, 50 miles away, probably way-laid in his car by persons pretending to be hitch-hikers. In the Sarnia area police forces are concentrated with search being made of a wasteland near Thedford, known as the old Canada Company property, possibly the hide-away chosen by the gangsters.

Early last night two Provincial police constables rushed from Sarnia northwards to Lake Huron shores in answer to a summons, the nature of which they refused to divulge. They were reported heading toward a spot not far from the vicinity of the old Canada Company property.

Mysterious Trip.

Inspector H. Gardner of the Provincial police, who made a mystery dash to London from Toronto yesterday, is expected in Sarnia this morning with a detective-sergeant of the criminal investigation department.

It had been previously thought John Labatt had purchased gas from Charles Robertson's service station, 10 miles from his summer home on the way to London, but Robertson described the man who visited his establishment as 65 years of age and wearing a felt hat. The brewer is 50 years of age, and he was wearing a straw hat. Also his car was reported well filled with gasoline when he left his home at 9.15 o'clock to hurry to London for a 10 o'clock engagement with Hugh Labatt, an appointment he never kept.

The victim's wife and three children were at the home of Hugh Labatt in London, where it was declared no word had yet been heard from the kidnappers, whose note, signed "Three-Finger Abe," and demanding ransom was found Tuesday in the missing man's car, parked beside St. Joseph's Hospital.

Deloro Hands Coe Hill 6 To 0 Defeat

MARMORA, Aug. 16 (Examiner Correspondence)—Playing at home on Wednesday evening before a good crowd, Deloro handed Coe Hill a 6-0 defeat and increased their chances of being in the play-offs. Though B. Giles had only eight strike outs and F. Callery seven, both pitchers shaped well and were given good support. Boudreau's double to left field in the sixth which was the best hit of the game. In the seventh Lehigh hit into a doubleplay. It was possibly the only game of the season where neither side did any replacing of players.

The line-ups:

Coe Hill—M. Martin, rf; Rollins, cf; Watt, c; H. Giles, 2b; G. Martin, lf; Dorie, 3b; Lehigh, ss; McTavish, 1b; B. Giles, p.

Deloro—O'Neill, 1b; V. Callery, rf; Leal, lf; Stewart, 2b; M. Callery, cf; Boudreau, c; F. Callery, p; Gray, ss; Simmons, 3b.

Score by innings— R H E
Coe Hill .. .. .. 000 000 00—0 4 3
Deloro. .. .. .. 100 101 03—6 12 2

Umpires—J. Martin at plate, C. McCoy on bases.

Wine and vermouth shipments from Italy to the United States in three months of this year were valued at $1,327,000.

COBOURG RINKS CAPTURE MAJOR

(Continued From Page 1)

flipped and Mr. Skitch "called it," winning the cup.

A feature battle developed in the finals for the Warne Cup, in which W. Hopper, of Cobourg, defeated the Peterborough rink skipped by R. F. Downey. The rinks were tied coming home, but in the great finish the Cobourg players made it sure, winning 7-5.

Members of these two great rinks were:

Cobourg—W. Wilson, R. Holland, W. E. Wilkins and W. H. Hopper, skip.

Peterborough — R. M. Glover, J. Skinner, George Taylor and R. F. Downey, skip.

C.D.S. Competition.

Quarter-final results in the C.D.S. competition were:

Hogarth 13, McMillan 5.
Skitch 8, Goodman 5.
Goodman 9, Delaney 6.

Semi-Finals.

Hogarth 11, Kennedy 7.
Skitch 8, Goldman 5.

Holders of the three trophies last year were:

Stratton Cup—J. Skitch; C.D.S. Cup—J. J. Howden, Peterborough; Warne Cup—Charles Seymour, Peterborough.

Besides the three valuable trophies competed for yesterday, there were 36 sets of valuable prizes, donated for the competition by local business firms. These prizes were carried off by fortunate rinks to all parts of Central Ontario.

STRATTON TANKARD

FIRST ROUND

Campbellford		Oshawa
O. Cook		E. Goodman
Skip 5		Skip 13
Bowmanville		**Peterborough**
J. Carruthers		J. Mayneord
Skip 14		Skip 11
Bowmanville		**Peterborough**
J. Gould		K. Sloane
Skip 12		Skip 11
Tor. Stratheonna		**Peterborough**
C. Hall		B. Chesler
Skip 10		Skip 7
Peterborough		**Norwood**
S. T. McMillan		Dr. Carleton
Skip 11		Skip 10

SECOND ROUND

E. Grier	17	H. Freeman	5
Smale	4	W. Hogarth	11
J. Skitch	15	G. Cairns	13
Walter Oke	12	Delaney	7
J. Kennedy	11	S. Jeffery	9
O. Culbert	5	E. Goodman	4
Carruthers	15	K. Sloane	5
C. Hall	15	McMillan	17

THIRD ROUND

E. Grier	5	W. Hogarth	10
J. Skitch	8	Goodman	13
J. Carruthers	13	C. Hall	10

FOURTH ROUND

Hogarth	8	Oke	14
Goodman	6	Carruthers	10

FINALS

Carruthers	19	Oke	11

C. D. S. TROPHY

Preliminary Round

Carnegie	11	Wilson	3
Wall	13	Clegg	4
Ford	10	Routley	7
Fletcher	11	Knight	10

First Round

Wise	13	Carleton	11
Coleman	17	Brown	6
Braund	11	Penrose	10
Dawson	14	Zeihr	5
Campbell	13	Harrison	8
Mayneord	11	Carnegie	10
Wall	13	Wenn	6
Ford	10	Fletcher	5
Oke	9	Cooke	7
Rosevear	12	Sedgewick	3
Dettenbeck	14	Scopis	10
Chesler	10	Wiggins	9
Gould	8	Hopper	7
Gamble	11	Thompson	8

Second Round

F. Wise	4	G. Coleman	13
J.J.Howden	17	J. T. Braund	1
B. Dawson	14	Dr. Campbell	4
J. Mayneord	4	E. Wall	16
W. H. Ford	16	Wm. Oke	4
H. Rosevear	13	B. Chesler	10
L. Loftus	13	Gamble	9

Third Round

Culbert	10	McMillan	14
Sloane	3	Jeffery	13
G. Coleman	6	Howden	9
E. Wall	10	Dawson	4
H. Rosevear	12	Ford	8
Loftus	13	Gould	5
Smale	7	Delaney	10
Freeman	3	Cairns	13

Fourth Round

McMillan	10	Jeffery	9
Howden	11	Kennedy	12
Green	9	Wall	12
Rosevear	8	Skitch	11
Delaney	10	Cairns	8

WARNE TROPHY

Preliminary Round

Zeihr		Fletcher	
Skip 3		Skip 9	
Wenn		Wiggins	
Skip 6		Skip 11	
Rev. Thompson		Penrose	
Skip 17		Skip 5	
Scopis		D. Carnegie	
Skip 7		Skip 4	
Dr. Carleton		Hopper	
Skip 6		Skip 7	
Sedgewick		Cooke	
Skip 3		Skip 10	
Harrison		Knight	
Skip 3		Skip 11	
Wilshaw		Clegg	
Skip 8		Skip 11	
Routley		Brown	
Skip 6		Skip 9	
Dettenbeck		R. F. Downey	
Skip 3		Skip 6	
F. Wise		Dr. Campbell	
Skip 9		Skip 5	

First Round.

Fletcher		Wiggins	
Skip 7		Skip 8	
Thompson		Scopis	
Skip 7		Skip 3	
W. Hopper		Cook	
Skip 6		Skip 4	
Knight		Clegg	
Skip 8		Skip 7	
Brown		Downey	
Skip 4		Skip 7	
Wise		W. Oke	
Skip 13		Skip 2	
Mayneord		Chesler	
Skip 6		Skip 7	
Gamble		Braund	
Skip 12		Skip 6	

Second Round.

Wiggins		Thompson	
Skip 4		Skip 13	
Hopper		Knight	
Skip 9		Skip 3	
Delaney		Wise	
Skip 10		Skip 8	
Chesler		Gamble	
Skip 12		Skip 6	

Semi-final.

Thompson		Hopper	
Skip 4		Skip 11	
Downey		Chesler	
Skip 8		Skip 4	

HEINZ CO. BUILDS ADDITION TO PLANT

Company Celebrating 25th Anniversary of Its Factory at Leamington.

H. J. Heinz Company is this year celebrating the 25th anniversary of its factory at Leamington, Can., by erecting a large addition to that establishment. Work is nearing completion on a three-story building, 118 x 177, and on a large pickle receiving platform.

The company's first manufacturing venture in Canada was at Burlington in 1898, or 36 years ago, but in 1909 activities were concentrated at Leamington, a town in the center of a section noted for its fine tomatoes and other vegetables. The first products were pickles, but almost every year the company has enlarged the factory, until it now produces many varieties of food and is one of the most important of its kind in Canada.

The factory not only supplies Heinz Varieties to Canada, but is an important factor in Canada's export trade, shipping in large quantities to the Orient, as well as to England and the European continent. It has not been unusual for whole trainloads of Heinz Varieties to leave Leamington for Montreal, to be transferred there to ships bound for British ports. Whole cargoes have been loaded for direct shipment water across the Atlantic. Last year, the government completed a new dock at Leamington, which has greatly facilitated water shipments from that port.

To distribute the 57 Varieties to all parts of Canada, the company maintains sales branches and warehouses at Montreal, Toronto, Winnipeg, Calgary and Vancouver, and its headquarters are at Toronto.

R. A. Logan's 25th anniversary as manager of the Leamington plant was recently celebrated with fitting ceremonies.

Obituary

MRS. CLARENCE COLE

WOOLER, August 16. — Emma Gainsforth, wife of Clarence Cole, died on August 9th, at the age of 49. Mrs. Cole had been in poor health for some years, but her death came with suddenness.

She is survived by her husband, three daughters, Esma, Pearl, Helen, and two sons, Lorne and Gordon; one brother, Earl Gainsforth, and one sister, Mrs. W. Ames of Codrington.

The deceased was a daughter of the late Mr. and Mrs. Stephen Gainsforth, a faithful member of the United Church and all its associations. The funeral was held on Saturday afternoon from her late residence to the United Church, with Rev. Poulter officiating.

Mr. Clifford Rogers and Mrs. Poulter sang a duet. The pall-bearers were Messrs. P. Gooding, C. Dunn, J. Fox, J. Dalmas, A. Vardy and L. Richards.

Interment in McPhail's cemetery.

McCRACKEN'S LANDING

Mrs. Laurie Grahame has left Figi to spend a week in Toronto, at her home, 98 Avenue Road.

Mr. Scott Medd, who has just returned from England, where he studied Art for two years, stayed the week-end with his uncle, Mr. Will Ackerman, at McCracken's Landing.

Mr. and Mrs. D. A. Pitcairn and Mr. Alex. Pitcairn, have returned to Pittsburgh for the marriage of Mr. James Pitcairn.

Miss Betty Edmonds visited Mr. and Mrs. Hubert Eisdel at "Twilight" last week.

Wishart Campbell, famous Canadian baritone, spent last week-end at Wantassa Inn.

Mr. Fred Brockshill, Mr. Ned Boultbee, were at Grassy Island over the week-end.

Mr. Jack Spragge spent the week end at "Son's Rest."

Mrs. Maynard and Mrs. George McKenzie are with Mrs. Christie for the month of August.

Colonel Bradburn, Mrs. Bradley Roaul and Mr. James Currier, are staying with Mr. and Mrs. Ezra Currier.

Mrs. H. M. Stewart, Mr. Athole Stewart of 'Uplands,' Lakefield, and the Misses Joan and Ruth Gray of Toronto, are at "Kenjockety," on Eagle Mount, for a week.

Mr. and Mrs. Buck-Amys, and their daughter, have taken a cottage at Stoney Lake for August.

Mr. and Mrs. Lewis and their three sons of Cleveland, Mr. and Mrs. Ellis, and their two daughters of Toronto, and Mr. Kirk Howe of Toronto, are among the guests at Wantassa Inn, this week.

Mr. and Mrs. Ardagh of Streetsville, Mr. Trevor Cook of Toronto, and Mr. Don Martin of Peterborough, are at Mr. Ardagh's cottage, at the Landing.

Coffee growers of Guatemala are rejoicing over prospects of making a profit for the first time in years.

ROEBUCK PLANS DIVIDE ONTARIO

(Continued from Page 1)

vate car "Whitney" by Hon. Peter Heenan, Minister of Lands and Forests, Hon. H. C. Nixon said, "If ever the purchase of the private car was justified it was by this particular trip for which Mr. Heenan was now using it to hurry the payment of millions of dollars owing the province by lumber interests in Northern Ontario." Former Cabinet Ministers, he charged, used the car for private trips.

CAMPBELLFORD

NEWS ITEMS FOR THE TRENT TOWN DISTRICT

Mrs. C. V. Turner, and the Misses Ruth Turner and Dorothy Reynolds were hostesses to about fourteen young people on Monday afternoon, when a delightful picnic was held at Crow River, Eats, swimming and games were enjoyed by these present, a delightful afternoon being spent.

Mr. and Mrs. W. J. Dalgleish and Lionel spent Sunday visiting in Kingston.

Those attending the funeral of the late Hon. R. Cook, held at Harold on Wednesday were Messrs. G. A. Kingston, W. J. Armstrong, Charles Payne, K.C., R. J. Allan and Dr. W. F. Loucks.

Mr. Roy Wilde spent Sunday visiting his parents in Havelock.

CAVAN

Mr. and Mrs. Fred Bailey of Oshawa spent the week-end with the latter's brother, Mr. Wellington Card.

Miss Audrey Cathcart has returned home after spending the past week with Mr. and Mrs. Louis McGill of Janetville.

Mrs. Eldred Snider was the guest of her sister, Mrs. Harold Bigelow of Millbrook on Saturday.

Mr. and Mrs. Walter McGill of Janetville, spent Sunday, as the guests of Miss Winona Cathcart.

Mr. A. Braithwaite and daughter, Miss Cora Braithwaite, were visitors to Selwyn on Sunday.

Messrs. Marwood and Harvey McGill of Janetville, were guests of Mr. John Cathcart on Sunday.

Mr. Edgar Martell was a visitor to Selwyn on Sunday.

Mr. Russell Card of Cobourg, spent the week-end at his home here.

Mr. Frank McGeragle of Toronto, was a visitor at the home of Mr. J. D. Cathcart this week.

Mrs. Ernest Simpson has returned home after visiting friends at Smith's Falls.

Warkworth Middle School Results

Report is as follows:

Jean Bowen—Alg. c; Cecil Brenton—Geom. c; John Buchanan—Germ. Auth. c, Alg. 2, Lat. Auth. 2, Lat. Comp. 2, Fr. Auth. 2, Fr. Comp. c; Doris Platt—Anc. Hist. 2; Anne Grant—Phys. 2, Chem. 2; Mae Grant—Eng. Comp. 2, Eng. Lit. 2, Phy. c; Clara Helson—Alg. c; Vernon Helson—Anc. Hist. 1; Austin Huyck—Chem. 3, Fr. Auth. 2; Elwood McDonald — Chem. 3; Leah Mallory—Lat. Auth. c, Lat. Comp. c; Everett Newman—Anc. Hist. 2, Lat. Auth. 2, Lat. Comp. 3, Fr. Auth. 2, Fr. Comp. 2; Doris Richards—Eng. Comp. 2, Eng. Lit. 2, Alg. 2, Geom. 2, Phys. 2; Raymond Richardson—Ancient Hist. 1; Opal Shaw—Eng. Comp. 2, Eng. Lit. 2, Anc. Hist. 1, Alg. 1, Geom. 1, Phys. 1, Chem. 1, Lat. Auth. 3, Lat. Comp. 1, Fr. Auth. 2, Fr. Comp 2; Alvin Smith—Lat. Auth. 2; Jean Warner—Anc. Hist. 2, Geom. 2, Chem. 1, Lat. Auth. c; Leigh Wartman — Eng. Lit. 2, Geom. 1, Phys. 1, Chem. 1; Eva Weir—Geom. 2, Chem. 2.

Shop at SUPERIOR STORES and Set a Course for TRUE ECONOMY

These Special Prices Are Effective Week-end of August 18th

CHASE and SANBORN'S COFFEE 1'S 41c

CLARK'S PORK and BEANS 2 LARGE 2½ TINS 23c

KELLOGG'S CORN FLAKES 2 PKGS. 15c

BRUNSWICK SARDINES 3 TINS 14c

Superior Stores TEA ½ lb. 25c lb. 49c

COMFORT SOAP 4 Bars 15c

TANGY H. P. SAUCE bottle 28c

LOOK! CALAY SOAP cake 5c

CLOVER LEAF PINK SALMON 2 tall tins 25c

SERVE HOT OR COLD VI-TONE 6 oz. 27c 12 oz. 47c

THE BETTER GRAPE JUICE WELCH'S med. bottle 27c

ROYAL YORK MATCHES STRIKE ANYWHERE 3 boxes 25c

HILLCREST TOILET PAPER 3 rolls 25c

McCORMICK'S COCOANUT RUFFLES lb. 17c

ROYAL YORK PURE VANILLA 1½ oz. 14c

HILLCREST SHORTENING 2 lbs. 21c

ROBINHOOD OATS large pkg. 20c

IMPERIAL DRY GINGER ALE 6-oz. bottle Container Extra 5c

ROYAL YORK RED PLUM JAM 32-oz. 24c

NEILSON'S COCOA ½-lb. tin 23c

CROSSE & BLACKWELL'S CUP DRINKS bottle 25c (Lime, Lemon, Orange)

Be sure and attend the Peterborough Exhibition next week and get some of above bargains.

SUPERIOR STORES

The Examiner

The Examiner is a Member of the Audit Bureau of Circulation.

The Daily Examiner, published every morning except by The Peterborough Examiner, Limited. Office: 416 George Street. $6.00 per year Delivered in City. Out-of-town subscribers by mail, $4.00 per year.

Member: Canadian Press, Limited; Audit Bureau of Circulation; Canadian Daily Newspapers Association.

Member: Ontario Associated Dailies. T. L. Ashton manager, Canada Permanent Building, Toronto.

U.S. Advertising Representatives: Prudden, Sims & Prudden, Inc., Chicago Seattle, San Francisco, Los Angeles, and New York City.

Advertising Rates on Application.

E. M. GLOVER, Managing Director.

PHONES: Editorial 1601, Business Office 1602. Private Branch Exchange to all Departments.

THURSDAY, AUGUST 16, 1934

A LEGACY FROM HON. J. R. COOKE.

The successful career of the late Hon. J. R. Cooke has left a valuable legacy of inspiration to every young Canadian of ambition, especially to young men from our farms.

Opportunity first tapped his shoulder when he was elected to the Rawdon Township Council in 1900, and if the years could be rolled back it would be interesting to observe the progress and fate of the thousands of other men who started from scratch in municipal experience that year even as he did.

Eight years later he was elected deputy-reeve, and in 1910 he became chairman of the Council, and by that time had already made an impression in Hastings County Council. The ability he had already displayed and the manly, modest, pleasing character which had already won him many new friends recommended him for the Conservative nomination in North Hastings, in the provincial elections of 1911. For twenty-three years he was a member of the Legislature, elected by acclamation in 1911, 1919 and 1929. In 1923 he was appointed to the Hydro-Electric Commission as a member of the Cabinet without portfolio, and became chairman of the Commission in 1931.

Mr. Cooke was literally a self-made man. With only a primary school education as his equipment when he entered the Municipal Council of his township, he acquired in the school of experience and by extensive reading a broader knowledge that gave him a place of equality among his later associates whose youth had been more favorably endowed.

Each new outlet of opportunity, from smaller to larger fields, found the former Rawdon Township councillor prepared for the increased responsibilities that confronted him, his personality in full flower, and his abilities enhanced by the fruits of study.

Mr. Cooke had become a fluent speaker with a well stored memory from which he called apposite and effective quotations that touched his addresses with literary refinement. A pathetic feature of his untimely death is the loss of his personality, his experience and culture to the district that afforded him his first opportunity of advancement. To that community he returned his public trust untarnished, and he returned also the character that had won the confidence of his township in 1900, enriched by the respect and affection of a host of friends throughout the province, a memory and legacy to his contemporaries for many years to come.

CRICKETERS "SELL" AUSTRALIA.

A recent picture of King George V. and Queen Mary taken with the members of the Australian cricket team at Windsor Castle is a reminder that Australia shares with the Mother Country a tremendous enthusiasm for the British national game. And the fact that the Australians are mighty foemen at bat and in the field must have a potent effect in creating a closer kinship between the people of Great Britain and their antipodean Commonwealth, for the bonds of sport and its friendly rivalries are a powerful factor in the promotion of goodwill and friendship.

The fact that Australian and New Zealand products are reported to be gradually gaining a larger place in the British market may be due to more aggressive display and sales methods, as Canadian producers have been informed and warned. And who will say that the Australian cricketers are not her best business promoters and salesmen in Great Britain? If that be so, and there are good reasons for crediting it, Canada is at distinct disadvantage in a subtle form of publicity and competition which we have no similar means of meeting.

Our preference for baseball should create a kinship in sports with the United States, but our trade policy with our next door neighbors still trails after our 1911 slogan of "No truck and trade with the Yankees." We endeavor to extend our trade relations with Great Britain where our chief competitors within the Empire receive every year priceless publicity in the news and sports columns of the British press.

It appears to be a handicap to all our efforts in turning out better cheese and butter and various other products. Possibly it might pay the Department of Agriculture to take up credit as a sideline, and set a goal at seeing Canada represented at Lords and in a series of games with the English counties.

BEAUTIFYING THE CITY.

Mayor Denne's penchant for converting civic beauty spots out of neglected community material has been a consistent policy during the years of his City Hall service.

The disappearance of the old, dilapidated brewery in Ashburnham, and the extension of the park at Hunter and Burnham streets is one example of the improvement his policy creates. The park property, planted with young trees, at the north end of Water street opposite the Auburn mills, a promising asset for that part of the city, reclaimed from an unsightly hollow, is exhibit number two. The improvement to the Hunter street slope leading down to the Lift Lock, the filling in of the bank along Crescent street, some day to be planted with grass, are other projects, apart from the boulevarding of many streets, which he ardently supported, all forming part of the general progress in adding beauty to Peterborough.

Mayor Denne contends that time is on the city's side if the Council will take the first steps. Grass and trees, shrubs and sward, soon become established, and in ten years have gained in strength and attractiveness which the future will amplify. Why should ugly spots be tolerated by a city like Peterborough when at small expense they can be transformed into beauty, a heritage and example for the next generation.

An observing and imaginative eye can see such possibilities, but a policy of civic adornment also requires determination to make them realities. Mayor Denne has received the co-operation of the Council in undertaking improvements that were of his suggestion, but when one job is completed he usually has another for proposal. At present several projects have at least reached that stage.

A suggestion to build a small dam on the north side of Bonaccord street and broaden the creek into a lily pond or swimming place for children in the west end was mentioned as an opportunity for another improvement by the mayor in a recent visit to Jackson Park with a representative of The Examiner.

The summer that goes by without some new accretion of community attractiveness is a summer wasted, according to Mayor Denne's philosophy. Nature has given Peterborough the background and materials for such work, and the citizens as a whole endorse it. Some day when the years have added their increment of beauty to the projects already begun, the members of the Denne Councils will be entitled to claim a large measure of credit for their contributions to the city's beauty.

FALSE PROPHETS.

More than one expert has been telling the people of Canada in the past two years that the Dominion Government was courting disaster by buying wheat. Prices were on the downgrade, they said, and some day we would have to sell it all with the country losing millions. There was simply no escape.

So much for the experts. But what about the facts? Last week in Winnipeg wheat reached the dollar mark. The result—the Federal Government, instead of losing millions, stands to make millions. Actually the Government's wheat profits stood last week very near $20,000,000.

Of course, the Government's agents cannot go out and sell all this wheat at once and realise such an enormous profit. But whatever of it can be sold without depressing the market is bringing a most substantial financial advantage for the public purse.

Furthermore, it becomes clear that all the fearful talk about ruination due to falling wheat prices was just plain panic about nothing. So it is with nine-tenths of the "disasters" we see impending, but which really never happen. It takes time for individuals and nations to learn not to cross bridges before they come to them.—Kitchener News-Record.

CRADLE OF COMMUNISM.

In the light of some current discussion over the contents of Mr. Stevens' famous pamphlet, it is interesting to turn to a report just issued by the United States Senate and Banking Committee on the manner of doing business followed by American bankers from 1923 to 1930. Their methods, says the report, were "incompetent and scandalous."

From 1923 to 1930 these bankers sold to the public $6,393,000,000 in foreign bonds alone. On March 31 of this year $2,900,000,000 of these bonds were in default as to payment of interest and principal.

The Senate committee made a careful inquiry to find who had bought these bonds, and one paragraph in their report says "the bootblack, the stenographer, the barber, the widow and the laborer bought $3,222,000,000 worth of securities of foreign corporations, of which 43 per cent. were in default last March."

The report holds that banking houses did not make even the most elementary inquiries regarding the worth of the bonds they sold, being interested only in making the sales and taking the commissions. Thousands of people gave up money which they had earned through years of hard work because they believed the banking houses would not give them poor advice or sell them something that was not worthy. They had not yet heard of "banksters."

One might moralize over such things at length; over greed, avariciousness, money-madness. A more challenging thought is over what it suggests of the need of Governments having to deal with business if business won't deal with itself. No sense exists in championing individualism if individualism refuses to behave, or to have a sense of decency or responsibility. The bankers who sold these worthless bonds and profited by them were no doubt good "individualists." They didn't want "Government interference." More than that, they were most likely the sort of people who denounce "radicals," who rail against Socialism and Communism, who are all for putting down "Reds."

Yet their behavior cradled Reds. They did more to create Communism, to foster radicalism, to promote the mood of unrest, than anything or anybody else in the world.

And that is why Government interference becomes necessary. It is a case, simply, of preserving individualism—which is freedom—from those who abuse it. The lesson—in Canada as in the United States—is for business; the lesson that failure to play the game, failure to subordinate greed to public responsibility, is likely to turn out badly. Some people and interests who are denouncing men like Mr. Stevens might give a thought to this matter.—Ottawa Journal.

EDITORIAL NOTES AND COMMENT.

Mussolini has called for a reduction of ten million pounds in civil service expenses in Italy. Over-government seems to be a world-wide problem.

Don't know which campaign promise Mitch Hepburn will make good this week, but we rather hope it'll be the one to abolish poverty.—Border Cities Star.

California bride has been granted a divorce because she had to do all her own housework! Man's inhumanity to woman makes countless thousands laugh.—Border Cities Star.

Fifteen hundred clergymen, Protestant and Catholic, have been arrested in Prussia because they will not submit to Hitler control. They are trying to save Germany's soul, and their names will lead Hitler's when the present fever runs its course in that country. —London Advertiser.

In 1931, we note, the salary of Alexander Smith, president of the Abitibi Pulp and Paper Company, was cut from $50,000 to $46,956. That was taking it on the chin.—Ottawa Journal.

Sir Charles Higham, British advertising specialist, finds that bread, the cheapest of all foods, heads the list of nutritive foods. Widespread acceptance of that simple truth would soon bring about disappearance of the world's wheat surplus.—Brockville Recorder and Times.

Some dandelions are willing to grow in the front yard, and so relieve the householder of the task of walking into the country to pick 'em.—Indianapolis News.

A German edition of some good English newspaper ought to sell well these days in Hitler's country, where people can no longer find out through their own press what is going on.—Woodstock Sentinel-Review.

Nobody is really as respectable as a husband feels when he quits philandering and comes back to be forgiven.—Guelph [illegible]

THE OLD HOME TOWN

Registered U. S. Patent Office

By STANLEY

Popular Astronomy

THE SUN
The Light Sphere
BY H. W. L. MAHOOD

Dependence is a law of the universe. It is everywhere evident. Uranus and Neptune on the outermost rim of our universe, are dependent upon the Sun for both heat and light. Not much of the Sun reaches that far distance. Neptune is thirty times as far away from the Sun as is our Earth. There is a law that helps in the calculation of how much heat and light from the Sun reaches Neptune. The law of the Inverse Ratios of the distance enables us to compute quickly the comparative amount. The quantity is small. One-nine hundredth part of that received by the Earth is the total.

One nine-hundredth part of the light and heat given our Earth world is not so insignificant an amount after all. Increase of the light of the Moon seven hundred times, would make the night almost day. We could read small print in sun light. The heat would be missed more than the light. Climate like that of Labrador would prevail over the tropics. Pineapple, oranges, lemons, bananas, tea, coffee, tobacco, and other warm climate products could not be grown successfully.

In this connection it will not be out of place to tell of the purpose of the telescope with the larger lens. Commonly understood, it is for the purpose of increased reach. The larger the lens the bigger the framework of the instrument. Hence, the conclusion of many is the increased seeing distance. Not distance but more light gathered by the lens is the objective. A telescope two inches in diameter gathers four times as much light as one of one inch. An experiment with a lens of four inches, and with another of ten inches led to some important finds. The lens with a diameter of ten inches gathered twenty-five times as much light as the lens with the four-inch diameter. Multiply the twenty-five by four and you have the times greater than the one-inch lens telescope. Thus opens a fascinating Sun story.

What's in The NAME

of Canadian Cities and Towns?

By FRANK H. WILLIAMS

LOTBINIERE, QUEBEC

Before the discovery of Canada, the Indian name of Lotbiniere was "Achelasi," but the origin of that name is lost through the passage of years. Local historians do not know the exact date of the founding of the settlement, but records disclose that the second church in the district was erected in 1693.

A vast area of land where Lotbiniere is now situated, was donated to Chertier de Lotbiniere by the king of France as a seigniory. Alain Joly Chartier de Lotbiniere, a veteran of the world war and the present seigneur, is a direct descendant of the founder of the settlement.

IN DAYS GONE BY

Items Taken From Old Fyles of The Examiner

AUG. 16, 1924

The city plans to clean up the corner of Hunter and Burnham streets—now a weed patch—and lay a sidewalk to the bridge approach. .... John Meharry, formerly on the police force here, was killed in an accident in New York yesterday.

AUG. 16, 1914

A war cable today states the Germans have opened a heavy assault on the Belgians in an attempt to break through and capture Brussels....Some criticism has been heard locally of married women giving consent for their husbands to serve overseas.

AUG. 16, 1904

The Baptist Sunday school on Park street is celebrating its sixteenth anniversary to-day....Local printers of the three Peterborough Newspapers held their annual picnic yesterday at Jubilee Point, about a hundred people attending.

HASTINGS

D. J. Armstrong of Hastings was the holder of the lucky ticket in the draw for the handsome electric lamp given in connection with Our Lady of Monte Carmel Roman Catholic Church social.

The draw was made on Monday night when the balance of the goods were run off on the wheel of fortune. A large number were present on Monday night to try their luck on the wheel of fortune at bargain prices. Rev. Father Kelley was in charge of the wheel assisted by Messrs. F. Turcotte and J. Crowley.

A Thought

BUSINESS MANAGEMENT

(From The Christian Science Monitor)

Business management expresses certain qualities of thinking. Every business or trade policy, whether of local or far-reaching effect, is first formulated in thought before it can be given expression in the conduct of business affairs. It is essentially mental in origin and nature.

Honesty is plainly an essential quality in the councils of sound business management. If honesty is expressed, the business will be founded on a rock that can never be shaken under investigation. Honesty has nothing to hide and nothing to hide from. It is respected by all right-thinking people, and it carries within itself the law of its own success. By contrast, dishonesty, even in a degree, is foolish and futile.

Justice is another divinely derived quality which insures fair dealing with all, under all circumstances. It never misleads, and does not permit false impressions to go abroad. It takes into account the interest of all concerned and establishes for those who exercise it a permanent reputation for trustworthiness.

Obedience to law is another of the qualities of true wisdom. Much complaint is heard today of restrictive and regulatory legislation. Strict obedience to law, both moral and legislative, would unquestionably result in less need for legislation.

Christ Jesus, while still young, was about his Father's business. The Master knew well that, whatever form or organization it might have in human activity, true business is always the expression of God, infinite Mind. He taught the groundwork of sound business. He stressed love for God and man as the first requirement. He gave the rule that needs no further law or supplement: "All things whatsoever ye would that men should do to you, do ye even so to them." He gave also the unfailing business forecast, based on that rule: "With the same measure that ye mete withal it shall be measured to you again."

Janetville Farmer Loses Barn—Crops

LINDSAY, Aug. 15.—The barn of Mr. and Mrs. Fred McGill, Janetville, was struck by lightning and entirely destroyed, together with contents, which included the season's hay and several boys of grain threshed the day previous. Several implements were also lost. A few years ago Mr. and Mrs. McGill suffered the loss of their farm home by lightning. It is expected that the barn will be rebuilt at once.

RADICALS ORGANIZE POLISH NAZI PARTY

Conduct Party Program Along Catholic Principles, Leaders Insist.

(By Central Press Canadian.)

WARSAW, August 16. — Organization of a Polish Nazi party following broadly the lines of the German is announced here by the National Radical Camp, young wing of the National Democrates.

In the party program, the German Nazi philosophy has been adapted to Polish life and includes points calling for:

Strong armaments with the military spirit dominating the nation. Army service to be the greatest honor obtainable; citizenship for Jews would be refused, although Ukrainians and White Russians would be given citizenships; Jews to enjoy however, complete protection by the state, and non-recognition of the German minorities living within Polish frontiers.

The leaders of the party insist they will conduct the party program along Catholic principles.

The party calls further for the confiscation or nationalization of all property, industries, utilities and the like which are financed by foreign capital and provides for drastic agricultural reforms. Large estates would be cut up into smaller estates for peasants, under terms of the new party's program.

In addition the party is opposed to the Pilsudski regime, Free Masonry, Communism and capitalism.

ALL OF US

(By Marshall Maslin.)

SOME PEOPLE ENJOY MISERY

That friend of yours, who has just left you—you wonder and wonder why you weren't more sympathetic toward him and his troubles; why your sympathy was so mixed with contempt . . . You wonder if, after all, you aren't hard and cruel, and perhaps you are a little shocked at yourself.

He's been weeping on your shoulder, telling you how harshly how unfairly, he has been treated . . . By life. . . . By people . . . By fate . . . And the story he tells is so real. It's parts fit together so precisely, so beautifully. It does sound as if he had been the unfortunate victim, and as if people and life and fate had been acting the part of the villain in his tragedy.

And yet, somehow, you can't be as kind as you'd like to be . . . Somehow you feel that he's enjoying his troubles just a little too much. He draws a long face, he sighs, the tears brim his eyes. But he is so articulate, and the words tumble over each other as he tells his story . . . He begs for your pity, and pity doesn't come that way . . . He is broken, but not brave. You have a feeling that a man, even when he is troubled, should be able to draw on some reservoir of courage . . . He talks too much. You have an idea that the fountain of speech should be frozen by grief . . . But the thing that checks your sympathy most is his enjoyment of his own unhappiness. There's a gleam of triumph in his eyes, a note of victory in tone of his voice.

And suddenly you remember an article you read once upon a time by a taxidermist. He said, among other things, that when people come rushing into his shop carrying a poor, dead pet, hardly cold in death, and insist that it be stuffed and mounted, he always asks for a substantial deposit, because in most cases those people never come back.

Perhaps that man who has just left you is like those fiercely grieving, suddenly comforted people. And when you meet him tomorrow he will be blithe and gay and oblivious of how he cried upon your shoulder and forced you to share his grief.

You may be callous. You may be hard. You may be doing him an injustice. But the chances are you have judged him rightly. You know him better than I do. He may, indeed, be one of those people who are happy in their misery . . . They do exist, and most of us are like that occasionally.

ON THIS DATE

A DAY IN CANADIAN HISTORY

By Red Williams

THE BIRTH OF NEW BRUNSWICK.

Today the Province of New Brunswick will begin at Saint John a two days' celebration of the 150th anniversary of its creation as a province. August 16 was the date in 1784 when Thomas Carleton, brother of the more famous Guy Carleton (Lord Dorchester), was appointed the first governor of the new province; but Professor W. F. Ganong asserts that the date of the actual order in council separating New Brunswick from Nova Scotia was May 29.

Who first proposed the partition of Nova Scotia? It is known that on July 7, 1783, Colonel Edward Winslow wrote to Ward Chipman making the first proposition on this side of the Atlantic for the creation of a new province. The Loyalists were dissatisfied with the treatment they were receiving from Halifax; some of the disbanded troops were complaining that their lands were not as good as those given to civil Loyalists. Chipman went to England, but the decision had been reached to divide Nova Scotia long before he got there, although the official announcement was concealed from him for some time.

But recent researches seem to prove that the stop was more the result of imperial policy than a direct result of the Loyalists' complaints, for as early as 1776 Lord Germain, colonial secretary, proposed as a new province "The tract of country that lies between the Penobscot river and the St. Croix, the boundary of Nova Scotia, on that side offers itself for the reception of other meritorious but distressed people and 'tis the king's intention to erect it into a province."

Two years later, William Knox, under secretary to the Colonial office, proposed to divide "Main" and give the new province the name "New Ireland," and August 7 1789 Germain wrote to Knox: "I hope New Ireland continues to enjoy your thought." Four days afterwards he wrote: "The king approves of the plan for the province to be called New Ireland."

Can any one tell when "New Ireland" was changed to "New Brunswick?"

Cordova Mines

CORDOVA MINES.

Mr. and Mrs. John Van Volkenburg and John, Jr., motored to Brighton on Saturday to spend the week-end with Mr. and Mrs. Harry Van Volkenburg.

Mr. and Mrs. Robert Kennedy and son, Murney, attended the circus in Peterborough last Wednesday.

Mr. and Mrs. Lewis [illegible]gs spent Friday with friends at Deer Lake.

Mr. and Mrs. Demin Barrons and family motored to Keene last Wednesday, where they attended Serpent Mounds' Regatta.

Mrs. Edward Johnson, who recently underwent a serious operation in Toronto, is steadily improving.

Mrs. Ira Vesterfelt is visiting with her parents in Marmora.

Miss Hilda Thompson was guest last week at the home of Mrs. Delilah Barrons.

Mr. and Mrs. Roy Clemenger and family, accompanied by the former's mother, Mrs. H. Clemenger, were Sunday guests of Mrs. W. Gerard, of Norwood.

Mr. and Mrs. MacDonald, of Stirling visited Mr. and Mrs. R. A. Barron on Sunday.

Miss Nettie Wannamaker, of Oshawa, and Mrs. Thos. Johnston, of Toronto, called on their sister, Mrs. Ross Barron en route to Cumbermere to visit their grandmother, Mrs. Oram.

Mr. and Mrs. Arthur Caverley and Mrs. Annie Barron were recent guests of Mr. and Mrs. George Barron.

Mrs. L. Spry visited her sister, Mrs. Will Youmans at Prenevan recently.

Miss Emma Weese, of Toronto, is guest at the home of Mr. and Mrs. E. Bowen.

Mr. and Mrs. Carman Ellis, of Victoria, were recent guests of Mr. and Mrs. George Barron.

Mr. Chas. Fehrenback, of Peterborough, spent the week-end with his family.

Omemee

Mr. A. Adams and W. Stephenson visited Mr. G. Stephenson near Minden last week.

The following veterans attended the Canadian Corps re-union held in Toronto: W. Brockley, W. O'Neil, V. Callahan, F. Evans, S. Bannan, L. Brookes, T. Drummond, C. Clarke, L. Curtis, T. Rice and H. McPhee.

Mr. C. Leak and Dr. and Mrs. McPhee and son Rea were visitors to Peterborough on Wednesday.

Mr. and Mrs. J. Poyser visited Washago a few days last week.

Mrs. R. Adams and Miss Marjorie Adams were visitors to Orono on Thursday.

Dr. N. Smith of Stouffville and Charlie Stephenson were on a fishing trip to Bancroft last week.

Mr. and Mrs. W. G. Stephenson, Ethel and George visited Mr. and Mrs. Harris at Alliston on Monday.

Mr. Gordon Marshall of Peterorough is spending his vacation at his home here.

Mrs. F. Evans was a visitor to Petercrough on Friday.

Miss Marion Rea, who has been attending summer school in Toronto, returned home Friday.

Mrs. W. G. Stephenson, Mrs. MacPherson, Miss Anderson and George Stephenson motored to Belleville on Wednesday.

Mr. and Mrs. C. Leak and family of Hamilton are holidaying with friends in the village.

Mrs. L. Morcombe, Doreen and Evelyn were visitors to Peterborough Wednesday.

Mr. and Mrs. W. Henderson and Mr. and Mrs. E. MacPherson attended the circus in Peterborough on Wednesday.

WEEKLY LEAGUE AT RUSH POINT

Splendid Address is Given by Charles Menzies on "The Conductor."

RUSH POINT, Aug. 16 (Examiner Correspondence).—The regular weekly League Meeting at the Rush Point Church was in charge of Miss Clara Menzies. The Scripture Reading was taken by Miss Madeline Menzies.

The topic was omitted because of the absence of Miss Jean Blakely, and a very fine reading was substituted. Mr. Charlie Menzies gave the reading entitled "The Conductor". The leading thought was "Every person is the conductor of his own life and character and like the conductor on a train, each one has great responsibility for others".

Vocal solo, Miss Jean Pollock; reading, Leland Petherick; recitation, Betty Petherick; reading, Charlie Menzies; contest, "Recent Labor-Saving Inventions", by Clara Menzies, with results—Blue, 25; khaki, 15; white, 10; red, 0.; song, Leland and Betty Petherick.

One-Minute Pulpit

Rejoice not against me, O mine enemy; when I fall, I shall arise, when I sit in darkness, the Lord shall be light unto me.—Micah 7: 8.

Locusts have been causing heavy damage to wheat fields 100 miles south of Lisbon, Portugal.

GRAIN AND PRODUCE REVIEWS

ONTARIO GRAIN

Approximate prices track shipping point—Wheat, 87c to 92c; oats, 35c to 36c; barley, 50c to 53c; corn, 80c to 82c; rye, 55c to 57c; buckwheat, 60c to 62c.

CHICAGO GRAIN

Disturbed by uncertainties over reports of proposed measures at Washington touching control of crops and food prices, Chicago wheat values underwent material fresh tumbles yesterday.

Big breaks in European wheat quotations, partly a result of general rains relieving Australian drouth, were a contributing bearish influence. It was the fifth successive day of an irregular downward trend of prices here, and the extreme overnight fall of wheat today was 2¼c a bushel, carrying the market to about 11c under last Friday's top point.

Wheat in Chicago closed nervous, ¾c to 1¼c lower than yesterday's finish; corn, unchanged, to ⅝c higher; oats, ¼c to ⅝c down, and provisions varying from 5c decline to 12c advance.

MONTREAL PRODUCE

Cheese and potato prices were lower on the Montreal Produce and Dairy Market yesterday. Butter and egg prices were steady.

Cheese was off ½c a pound. Ontario colored cheese was quoted at 10c to 10½c a pound, while Quebec cheese brought 9⅝c a pound. Arrivals totalled 1,349 boxes.

The butter market had a steady tone, fresh No. 1 in cariots or less being 18½c to 18¾c a pound. Small lots to the retail trade were priced at 20c a pound for solids and 21c a pound for prints. Receipts totalled 998 boxes.

Egg prices were unchanged, graded shipments of Ontario eggs in less than cariots being quoted at 23½c to 24½c a dozen for A—large, 21½c to 23½c a dozen for A—um, 19c to 19½c for B and 18c to 19c for C. Cariots from the West also were steady at 21½c to 22c a dozen for A—large, 20½ to 21c for a—medium, 19c to 19½c for B, and 18c to 18½c for C. Arrivals were 2,286 cases.

On the potato market, New Quebecs were off 5c, being quoted at 45c to 50c per 80-pound bag for No. 1 grade. No. 2 grade brought 35c to 40c per 80-pound bag. Old New Brunswick Mountains were 20c to 25c per 80-pound bag.

WINNIPEG GRAIN

Losses of ⅛ to 1 cent were marked up for wheat futures on the Winnipeg Grain Exchange yesterday, but the final figures represented a considerable paring down of maximum declines of 2¾ cents.

Late purchasing from an undetermined source was responsible for the rally after a price slump at Liverpool and lack of export demand had sent Winnipeg quotations downhill.

October wheat finished at 87⅝c, December at 88⅝c and May at 91⅞c. The weakness at Liverpool was attributed to rains in Australia where there is still time for moisture to help crops. Net losses in the English market aggregated 3½d and for a time completely reversed sentiment in North American markets.

Spreading operation of Chicago traders supplied the bulk of the thin purchasing power in the early session with scattered selling coming in for the hedging orders.

Cash and coarse grains both steadied up in the late market stages.

Futures:

Wheat—	Open	High	Low	Close	Prev. Close
Oct.	86¼	87½	86¼	87¼	87½
Dec.	87	88⅝	86⅝	88⅜	88⅞
May	91½	93	90	91⅞	92⅜
Oats—					
Oct.	42½	43¼	42¼	43¼	43½
Dec.	42¼	43¼	42	43	43¼
May	44½	45	43¾	44⅞	45¼

Toronto Interilsteds Higher - Brazilian Shows Advance

MARKET QUOTATIONS

QUOTATIONS COMPLETE TO CLOSING TIME

Toronto Stocks
BIGGAR & CRAWFORD

	High	Low	Close
Abitibi	100	..	..
Con. Bake	9	..	..
Br. Amer. Oil	13¾	13½	13¾
Beauharnois	5¾	..	..
Can. Bread Co.	3¾	..	..
Bldg. Prods.	21-1½	..	..
Bell Tel.	116½	116	116½
Burt, F.N.	31½	31	31
Brazilian	10¼	9½	10
Brewers & Dis.	80-5	..	..
Brewers Corp.	8¾	8¾	8¾
Can. Bud	9¾	9¾	9¾
Can. Cem.	6¼	..	..
C. P. R.	13¾	13¾	13¾
Can. Dredge	20	..	..
Can. Oil	13½b	..	..
Can. Malt.	30¼	..	..
Dom. Bridge	32¼	32¼	32¼
Dist. Seagram	13	12¾	13¾
Dom. Stores	18¼	18	18¼
Ford "A"	20	19¾	20
C. G. E.	158½s	..	..
Can. Gypsum	5½	5	5
Cons. Gas	186	184	186
Goodyear	116	..	..
Ham. Bridge	4¼-5	..	..
Walk. G. & W.	24¾	24	24½
Int. Nickel	26½	24¾	24¾
Ind Alcohol	7¼	....	....
Imp Oil	14¾	14½	14¾
Imp Tobacco	10¾	....	....
Con Smelt	142	141	142
Laura S	58	....	....
Loblaw "A"	17¼	....	....
Mont LH & P	35½	....	....
McC Frontenac	13¾	13¼	13¾
Massey-Harris	4¾	4¾	4¾
Moore Corp	14½	....	....
Page Hersey	69½	69	69½
Pressed Metal	13½	....	....
Power Corp	11	10½	10½
Photo Eng	18	....	....
Int Pete	28½	27½	28¾
Sup Petro	23¼	....	....
Stand Paw	1¼	....	....
Tip-Top Tailors	TB	....	....
C. Vinegar	26½	....	....
Wineries	7	....	....
Winnipeg Elect	2¾	....	....
Walk Brew	8½	8¼	8½
Weston's Ltd	38¼	....	....
Steel of Can	34½	34	34

New York Stocks
BIGGAR & CRAWFORD

	High.	Low	Close
Atchison	49¼	48¼	48¼
Allied Chem.	128¼	126¾	128¼
Amer. Can.	97¾	96¾	97½
Am. Smelters A.	38	37¼	37¾
Amer. Rad.	13¾	13½	13½
Am. & For. Pow.	7¾	6¾	7½
Amer. Tel. & Tel.	112¼	11¾	111½
Am. Roll. Mills	17½	17¼	17½
Anaconda Cop.	12¾	12¼	12¼
Auburn Auto	21	20½	20½
Balt. & Ohio.	16¾	16	16
Bordens	26¼	25½	26½
Beth. Steel	28¼	27½	27¾
Briggs	17¼	17¼	17½
Can. Pacific	13¾	13¾	13¾
Chrysler	34	33¼	33¾
Col. Gas	9¼	8¾	9
Cons. Gas	27¾	27¼	27¼
Dupont	90¼	88¾	89½
Gen. Electric	19¼	18¾	19
Gen. Motors	30½	29¼	29¾
Gillette	11¾	..	..
Houston Oil	16¼	16¼	16¼
Hudson Motors	8¼	..	..
Inter. Nickel	26	25¼	25¾
In. Tel. & Tel.	10¾	10	10¾
Mack Truck	26¾	..	..
Baldwin Loco	8¼	8¼	8¼
Bendix	13	12¾	12¾
Case	41	40¼	40½
Com. Solvents	20½	19¾	19¾
E. Bond & Share	11¾	11¼	11¾
El. Auto L	19¾	18¾	19
Goodyear	23½	22¾	23¾
Int. Harvester	37	36½	36½
Mont. Ward	26¾	22¾	22¾
Nash Motors	14½	14¼	14½
N. Y. Central	23¼	21¼	21¾
National Bis.	39¼	23¾	23¾
Pack. Motors	3¼	3¼	3¼
Penns.	23¼	22¾	22¾
Radio Corp.	6	5¼	5¾
Simmons Bed Co	11	..	..
South. Pacific	17¼	17¼	17¼
Stand. Brands	20	19½	19¾
Std. Oil of N.J.	44¾	44½	44¾
Texas Gulf	33¾	33	33
Timken Roll. B.	28½	..	..
Union Pacific	98½	97¼	98½
United Corp.	4	3¾	3¾
U.S. Rubber	17	16¾	16¾
U.S. Steel	94¼	93¾	93¾
Vanadium Corp.	17¾	..	..
Western Elec.	33¼	32¼	32¾
Woolworth	50¼	49¾	50
Johns Manville	45½	44	44
Std. Gas and E.	8	..	..
Warner Bros.	4¼	4¼	4¼

Grain Quotations
LEEMING AND LEEMING
Phones 2786 and 2787

WINNIPEG WHEAT

	Oct.	Dec.	May
High	88	89¼	92¾
Low	86¼	87½	91¼
Close	86¾	87¾	91¾

CHICAGO WHEAT

High	103	105½	109
Low	101⅛	103⅝	106
Close	101⅛	103⅝	106⅝

BOND LIST
WATSON WALLACE & CO.

DOMINION OF CANADA

1936	105¼-105⅝
1937	110 -110½
1941	110½-110⅝
1952	103⅝-104
1958	107¼-107⅝

PROVINCE OF ONTARIO

1948	111¼-111¾

Toronto Mining
Watson Wallace and Co.

	High.	Low.	Close.
Aldermac	20	..	..
Acme	20	..	..
Ajax	100	..	..
Algoma	9	..	..
Bagamac	13¾	13	13
Base Metals	96	93¼	95
B R X	99	94	95
Bear	31	30	30
Brownlee	2½	2¼	2¼
C. Res.	138-140	..	..
Cent. Pat.	94	92	94
Coast Copper	288	280	280
Dome	4400	4235	4400
Eldorado	279	266	270
Falconbridge	392	380	390
Hollinger	1945	1915	1945
Howey	127	125	127
Hudson Bay	1390	..	..
St. Anthony	51	..	..
Kirk. Lake	56½	56	56
Lake Shore	5235-5400	..	..
McIntyre	4760	..	..
Macassa	270	266	270
Sanantonio	555	540	550
Maple Leaf	33	31½	32
Home Oil	103	101	103
McMillen	70	66	66
McVittie	46	44	44
Little Long Lac	675	665	665
Man. & East	34	32	33
Malrobic	3¾	..	..
Alexandra	2½	2¼	2½
Barry, Holl.	10	..	..
White Eagle	24	23	24
Wainwright	82	80	81
Columario	25	24	24
Chibougamou	9½	..	..
Castle Treth.	60	..	..
Goldale	23	22	23
Graham Bous.	5½	5	5
Harker	10	..	..
Lebel Oro	10	..	..
Lee Gold	12	10	11¼
McKenzie	170	157	165
McWatters	51	49½	50
Reno	90	89	89
Read Authier	160	157	156
Stadacona	37	36	36
Sudbury Mines	8¼	8	8
Bobjo	55	54	54
Thompson Cad.	46	..	..
Amity	1%	....	....
Paymaster	37	36	37
Moffat Hall	4½	....	....
Nor Canada	38	....	....
Parkhill	37	....	....
Marjartic	62	....	....
Mining Corp	190	....	....
Pickle Crow	155	150	154
Nipissing	335	....	....
Noranda	4315	4275	4275
Halcrowe S.W.	13	11½	12
Pend Oreille	70	70	70
Premier	136	136	136
Sher Gord	70	70	70
Siscoe	260	249	257
Sudbury Basin	156	156	155
Sylvanite	275	270	275
Teck Hughes	680	675	680
Towagmac	45	41	41
Gunnar	229	223	223
Gods Lake	266	262	263
Ventures	96	93½	94
Waite Amulet	95	93	95
Wright Harg	970	950	965
Ribago	1	....	....
Greene Gt	78	75	75
Can Kirk	9	8¼	9
Kirk Hud Bay	50B	....	....
Federal Kirk	3¼	....	....
Kirk Townsite	21	21	21
Ashley	60	50	50
Dom Explorers	3%	....	....
Pioneer	1300	1300	1300

Unlisted

Forty-four 1350-1400.
Great Bear Dev 15A.
Long Lac Lagoon 53-56.
McLeod Cockshutt 96-97.
Moshe Lon Lac 30-32.
Roche Long Lac 30½-32.
Smelter Gold 24½-26.
Toburn 130-140.
Mar Buan 69A.
Bankfield 127-132.
Dunlop Cons. 5¼-6¼.
Magnet 26½-28.
Sales 768,000.

Ottawa Rifle Team Wins In Brier Match

CONNAUGHT RIFLE RANGES, South Marsh, Ont., Aug. 16 (CP)—Team of four from the Governor-General's Foot Guards of Ottawa were announced winners of the Macdonald Brier team match today at the annual meeting of the Dominion of Canada Rifle Association. The Ottawa quartette compiled a total of 379 points, one more than Victoria Rifles of Montreal and received a shield and first prize money.

Winnipeg Rifles "B" squad was third with 377, and three Toronto units, 48th Highlanders, Headquarters M.D. 2, and York Rangers were tied for fourth position with 376.

Good shooting weather prevailed to-day. Bunched clouds kept the sun darkened, and a slight westerly breeze was of little bother to the riflemen when they took the butts at 200 yards in the first stage of the featured Governor-General's Match.

APPROVE CASH RELIEF.

WINDSOR, Aug. 16 (C.P.). — Windsor City Council to-day passed a resolution approving the principle of cash relief and work in place of the voucher system. Alderman Norman Eanaor opposed the resolution.

Acting Mayor Clyde Curry stated that he did not believe registration of welfare recipients was necessary here because of the continual check which has been kept on possible cheaters.

British scientists are decreasing the mortality from tuberculosis, diphtheria, scarlet fever, typhoid and whooping cough.

CONTRACTS LET DIAMOND DRILL

Development Under Way on Arcadia Property in Famous Porcupine District.

FAVORABLE ORE REPORTS

Contracts have been let for an extensive program of diamond-drilling on Arcadia property located in the famous Porcupine district.

This diamond-drilling operation, work on which has already commenced, will it is expected block out a very large ore body. One of the engineers reporting states that the ore "can be effectively blocked out by drilling as the average width of eighty feet makes it entirely different from the ordinary gold mining proposition with narrow veins and irregular ore shoots."

Milling tests already made on the ore in this property, and reports from several engineers unanimously favorable not only as to quality of ore but also as to its presence in quantity, make them believe, the Arcadia directors report, that this property will show very well in comparison with the six producing gold mines already in this district.

The Porcupine mines have produced over $329,000,000 in gold to date, and the present development plans for the Arcadia are designed to lay foundations for the same qualities of large-tonnage production and long life.

Financing of the Arcadia development program is announced today as to be undertaken probably next week.

Market Briefs
as Received Over Wire
LEEMING AND LEEMING
Phones 2786—2787

Canadian Mining Projects, Limited, have awarded a contract to Boyle Bros. for diamond drilling of a maximum of 15,000 feet on the McCafferty and North-Star Gold Shower properties now under development by this company. Equipment for the drilling will arrive at both properties this week, and the drills will be set up as soon as possible. A series of closely spaced holes will be drilled on the McCafferty property to test the vein at the 100 foot horizon, while on the North-Star Gold Shower groups the recommendations of John Drybrough, consulting engineer, a minimum of 3000 feet of drilling, to be supplemented later by additional drilling if required, will be carried out.

New York, Aug. 16th, 9:27 a.m.:

The action of the market as a whole is not very impressive. The industrials have shown by far the best performance and it is that section where the more promising opportunities are to be found. The rails have scored only a moderate rally, while the utilities are tottering weakly as though to drop to new lows. The account that the railroads are going to fight the pension bill and are planning to battle for an early increase in freight rates makes it dangerous to be short of rail stocks at this time. However, the long term outlook for the rails does not justify a bullish attitude toward them.

Brokers' Opinions.

Clark Childs Keech: "All in all, the stock market does not as yet give one the assurance necessary to warrant changing from a selling to a buying attitude."

Potter: "We continue to adhere to the attitude that it is commodity and inventory groups that offer the greatest attraction."

Waldo Young: "Yesterday the news provided a fairly strong test of the internal strength or weakness of the stock market and the outcome was an absolute lack of showing any weakness, and I should say that the possibility of the test of the July lows has now become less of a probability. I doubt if there is more than a point reaction in the market before there is a development of general strength."

Intense Activity In Schreiber Area

Indications in the Schreiber area, Thunderd Bay District, point to a season of intense activity. A number of prominent companies have their engineers in the field looking over promising ground, while several operations are of a more advanced character. One Company in particular is in the midst of mill erection while another company is contemplating the erection of a mill before the freezeup. The topography of the country lends itself to tunnelling operations and several companies, including Gold Range Mines, Limited, are proceeding with the erection of additional camps to accommodate a larger crew of men while an extensive underground development campaign is also under way.

Bank Clearings

(Bank clearings Aug. 16, 1934)

Peterborough	$540,372
Brantford	727,355
Chatham	419,286
Hamilton	3,117,789
Kingston	532,638
Kitchener	1,035,195
London	2,106,867
Sudbury	217,324
Toronto	95,366,113
Windsor	1,941,666

Livestock-Produce Quotations

TORONTO POULTRY

TORONTO, August 16 (C.P.) — Wholesale prices on live "A" grade poultry, as supplied by the United Farmers' Co-operative Co., here today were:

Chickens—over 6 lb., 18c; 5 to 6 lb., 16c; 4½ to 5 lb., 14c; 3½ to 4½ lb., 12c; 2½ to 3½ lb., 10c. Broilers —1¾ to 2½ lb., 11c. Hens over 5 lb., 11c; 4 to 5 lb., 10c; 3½ to 4 lb., 9c; 2 to 3½ lb. 8c. Old roosters, 6c.

TORONTO PRODUCE.

TORONTO, August 16 (C.P.) — Wholesale prices on produce delivered at Toronto as supplied by the United Farmers Co-operative Co., here to-day were:

Eggs—Special "A-1" grade in cartons, 31c; Grade "A" large, doz., 30c; grade "" medium, doz., 25c; grade "B", doz., 17c; grade "C" doz., 16. Churning cream, No. 1, lb. 17c; No. 2, lb. 15c butter, No. 1, solids, 16¼c; No. 2 solids, lb. 17¼c. Ontario Cobbler potatoes, bag, 35c.

TORONTO CHEESE

TORONTO, Aug. 16 (C.P.)—The Toronto wholesale cheese market continued steady to-day, with dealers buying large, colored, paraffined and government grades at 10¼c.

Wholesalers offered cheese to retailers at the following prices: New, large, 11¼c; twins, 11¼c; triplets, 11¾c; old, large, 17c; twins, 17¼c; triplets, 17½c; medium, large, 15c; twins, 15¼c; triplets, 15½c.

FRUITS AND VEGETABLES

TORONTO, August 16 (C.P.) — Wholesale prices on fruits and vegetables as supplied by White and Co., were reported unchanged here to-day. Canadian canteloupe arrived on the market to-day and sold at: No. 1 20-quart basket, 40c to 50c; No. 2, 30c to 35c.

TORONTO LIVESTOCK.

TORONTO, Aug. 16 (CP).—Common to medium butchers at $2.50 to $4.00 and a few choice fed calves at $6.00 to $6.75 were the only sales made on the Toronto Livestock Market this afternoon. Total sales numbered about 70 head, and it appeared likely the remaining 90 head would be held for next week's opening.

Receipts as reported by the Dominion Livestock Branch were; Cattle, 70; calves, 20; hogs, 140; sheep and lambs, 300.

The few calves offered sold from $3.00 to $6.00 cwt., hogs steadying to sell unchanged at $6.00 f.o.b. for bacons, $8.35 off truck and $8.75 off car.

Lambs sold steady at $6.50 for good ewes and wethers and at $5.00 to $5.50 for culls and bucks. A few good, light sheep made $2.50 to $3.00 cwt.

LIVESTOCK QUOTATIONS.

Cattle, calf, hog, sheep and lamb quotations remained unchanged.

ONTARIO HOG PRICES.

TORONTO, Aug. 16 (CP).—Bacon hog prices were higher again at $7.75 to $8.00 a hundredweight, f.o.b. shipping point, with $1 premium for extras, Today's prices: Kitchener, $8.00, up 10; Peterborough, $7.75; unchanged; Brantford, $8.00, up 15; London, $8.00, up 10; Stratford, $8.00, up 10; Hull, Que., $8.25 off truck, unchanged.

Market Closing On All Exchanges

TORONTO INDUSTRIALS.

TORONTO, Aug. 16 (CP).—The interlisted leaders held the main interest today on the industrial section of the Toronto Exchange, trading in better volume than usual and at higher prices. Advances were registered in the oils, distilleries, metals and Ford "A" and Brazilian. The latter touched 10 for the first time in months and closed at 9 7-8 for a net gain of 3-8.

TORONTO MINING.

TORONTO, Aug. 16 (CP).—The trend was upward on the mining section of the Toronto Exchange today, with the gold shares leading the way. Hollinger set the pace for volume in the senior group, selling at 19.40, only 10 cents down from its high mark for the year. McKenzie and Macassa were features of the cheaper group. Base metals shares were quiet but firm to strong and silvers held steady in spotty trading.

WALL STREET.

NEW YORK, Aug. 16 (AP).—Stocks quietly backed and filled at moderately higher levels today. Rail and communication shares were firm in the forenoon, but conceded part of their gains later. The tone was steady in the last hour. Modest gains were held by U.S. Steel, Western Union, Postal Telegraph Preferred, New York Central, Chrysler and American Telephone. Transfers approximated 600,000 shares.

Italy Moves Troops Off Austrian Border

(By John Lloyd—A.P. Foreign Staff).

ROME, Aug. 16 (A.P.).—Italy today ordered the withdrawal of the 40,000 troops she concentrated on the Austrian border at the time of the Austrian Nazi putsch late last month.

Several regiments started south from the frontier this morning immediately after their receipt of the order. They were bound for their regular camps, 25 to 50 miles away.

Only the normal border garrisons will be retained near the frontier.

The withdrawal order was cited in official quarters as proof Italy believes the situation in Austria has been cleared.

ADVERTISE IN THE EXAMINER

NICKEL DIVIDENDS IN SECOND QUARTER

Profit Equivalent to 31 Cents a Share Earned on Common Stock in First Quarter.

The International Nickel Company of Canada, Limited, practically duplicated in the second quarter of this year the net profit made in the first three months, according to the quarterly statement mailed to stockholders last night.

The exact figure for the second quarter was $6,962,262.46 as compared with $5,049,273.91 in the preceding period. After provision for quarterly dividend on the preferred stock, this profit was therefore again equivalent to the 31 cents a share earned on the common stock in the first quarter.

Net profit for the first six months of 1934 was $10,012,642.39, as compared with $1,862,886.51 for the first half of 1933.

The balance sheet reflects purchase of additional shares of Ontario Refining Company, Limited, and further reduction in the outstanding debenture stock of British subsidiaries, the two transactions involving a total of $5,290,132.04. Despite these outlays and the payment of two dividends on the common stock, aggregating $2,916,633.80, cash on June 30, was $15,961,963.92 as against $14,088,610.64 on December 31, 1933.

A net debit of $401,973.97 resulting from exchange adjustments made during the first six months of 1934, was carried to exchange reserve and was not reflected in net profit. The balance in exchange reserve was $1,434,949.72 on June 30.

In an accompanying letter to stockholders, Robert C. Stanley, President, points out that the Company has developed processes and refineries to recover metals other than the nickel content of the ore. He lists these by-products in the following order of importance: Copper, the platinum metals (platinum, palladium, iridium, ruthenium and rhodium), gold, silver, selenium and tellurium. Continuing, he writes:

"Second only to Soviet Russia in the production of platinum, Canada is now the world's largest producer of palladium. Discovered and named by Wollaston in 1804, this member of the platinum group has been until recently little known outside the electrical and dental fields. Now, largely through your Company's development and research activities, palladium's fine color and its true resistance to atmospheric tarnish (properties which it shares with platinum) have become recognized, and the metal is finding new places in jewelry and the decorative arts."

DIVES COMBED ON WATERFRONT

(Continued from Page 1)

that time when I will give out a statement," he said.

Finger Prints Found?

LONDON, Ont., Aug. 16.—(C.P.) —The inference that tell-tale finger prints were found on the car from which John Labatt was kidnapped Tuesday, or on the note signed by "Three Fingered Abe" demanding $150,00 ransom, was drawn from conversations with police here today.

An indirect admission came when a reporter tried to discuss the Labatt case and met with the usual reticence.

"Around Toronto it is believed it was the Dillinger gang that did the job," he said.

"Don't think so," was the police reply. "We have the finger prints of all the Dillinger gang. That was all, but it was taken to indicate police had something in the way of finger prints, from some source, to compare with those of the Dillinger gangsters.

Up to the present, however, they have refused to admit that any finger prints or any clue whatever has been found that would lead to identification of the criminals.

Identification Officer Walter Harpur of the city police department, said he had examined the Labatt automobile for finger prints as soon as the car was found on Tuesday.

Did you take any finger prints off the machine?" he was asked.

"I don't know anything about it, and if I did I would not make it public until I received orders to do so," he said. Adding: "So far I know nothing; I looked the machine over."

Gangsters Missing

WINDSOR, Aug. 16 (C.P.)—Chief of Detectives Fred W. Frahm, Detroit is quoted here as saying Inspector Gardner expected there but had not arrived. Also quoted as saying "We have already looked over the city but most of the gangsters known to have been connected with the kidnapping racket are mysteriously missing from their accustomed haunts." He declared no arrests had been made.

ALBANY, N.Y., Aug. 16 (A.P.)—Finger prints on the way from Detroit to Albany by aeroplane in connection with the investigation of the kidnapping of John S. Labatt, wealthy London, Ont. brewer, are, in the opinion of police officials, being forwarded for comparison with the prints of three missing Albany men under indictment for kidnapping. The fugitives are John Oley and his brother Francis, and Percy Geary.

The Oley brothers and Geary disappeared from Albany at the time of the kidnapping a year ago of young John J. O'Connell, Jr., nephew of Ed. and Dan O'Connell, the politically powerful leaders of the city and county of Albany.

Ex-Employee Hunted

LONDON, Ont., Aug. 16.—Information that a London man, former employee of the Labatt Brewery, has been missing since Monday and is now being sought by Provincial Police for questioning was given the Canadian Press to-day by a prominent Londoner just after he had been interviewed by a Provincial official.

The man who was interviewed asked that his name be withheld but he said that he had been informed that the hunt for the kidnappers is centered on London district and that police believe the missing man is being held not many miles away from his home on Central Avenue.

The former brewery employee who is now being sought was discharged, it is said, because of irregularities in his accounts.

E. M. Burke, general manager of Labatt's Brewery, when asked regarding a recently discharged employee of the brewery who is said to be wanted by Provincial Police for questioning, stated that he knew nothing whatever about the matter. "I dont' know anything about it," replied Mr. Burke.

HUGH LABATT WAITS AT 'PHONE

(Continued from Page 1)

had not reached him at the time of the denial. In any event he said it had nothing to do with the kidnapping.

To-day's developments followed a hectic night in the course of which Mr. Labatt received telephone calls purporting to come from the kidnappers. In the course of the first, it was gathered he was urged to meet the abductors at the Humber Bridge, but he was dissuaded. Police thought the affair fishy." Two subsequent calls were apparently made to urge him to come.

About the time set for the rendezvous a young man was seen at the bridge. He told a passerby he was "waiting for a friend," and later entered a passing car and drove into Toronto.

LONDON, Ont., Aug. 16 (C.P.).— Charges were levelled at the newspapers to-day as John S. Labatt, wealthy London brewery head, was still in the hands of his gangster captors, with no clues to his whereabouts.

Detective Inspector Thomas Bolton, head of the local detective staff, was as "mum" about the sensational kidnapping as he has been over the past two days. He absolutely refused to discuss it.

"Well, if you want me to say something," he said, "I'll say this. John Labatt would be home right now, safe, and the gang that kidnapped him would be in the toils of Canadian justice, but for you newspapers."

Inspector Bolton criticised particularly the "scare lines" which appeared in London papers and papers across the continent, on Tuesday afternoon, announcing the kidnapping, and a number of the details, including the journey of Hugh Labatt to Toronto.

"These kidnappers are not too slow to read the papers. The papers are simply helping them out, by keeping them abreast of every move."

Nabbed on Egremont Road.

SARNIA, Ont., Aug. 16 (C.P.).—A series of developments, practically all of them uncovered by local newspapermen, to-day pointed strongly to a belief that John S. Labatt was kidnapped not on No. 7 highway between Sarnia and London, but at a point on the Egremont Road, three or four miles east of the village of Camlachie, 16 miles north of Sarnia.

By close check up of residents of the locality had revealed by 1 p.m. fairly definite evidence that Mr. Labatt's car had passed through Camlachie alone, but three miles east of there was seen in company of two other cars. By 1 p.m. reporters had traced the movement of the cars to a point about six miles south of Forest, and were proceeding with their inquiries from there.

Preliminary Announcement

PUBLIC OFFERING

300,000 SHARES

OF THE TREASURY STOCK

of

GLENORA GOLD MINES

LIMITED

Located on the main "break" and immediately adjoining the seven producing mines of Kirkland Lake.

Will Shortly be Offered for Public Subscription by

C. A. GENTLES & CO. — *Members The Toronto Stock Exchange*

GRANT JOHNSTON & CO. — *Members Montreal Stock Exchange*

TOOLE PEET CO., LTD. — *Members Calgary Stock Exchange*

CARLILE & McCARTHY, LTD. — *Members Calgary Stock Exchange*

BINGHAM-McKAY, LTD. — *Members Winnipeg Stock Exchange*

A. E. JUKES & CO., LTD. — *Members Vancouver Stock Exchange*

County Cricket

LONDON, Aug. 16 (CP Cable).—Closing scores in first-class cricket matches to-day follow:

Middlesex, 305 and 227 (Hearne 50, Webster 53, Smith 58, Hendren 73 not out, Copson five for 63; Derbyshire, 136 and 120 for five (Smith five for 51, D. M. Smith, 76 not out); at Lord's.

Surrey, 461 for nine, declared (Gregory 114, Squires 96, Fishlock 99, Holmes 64); Somerset, 213 and, following on, 31 for none (F. Lee 65, Holmes four for 28); at Weston-Super-Mare.

Northants, 187 and 191 for no wickets (Timms 100, Freeman seven for 81, Bakewell 109 not out, Snowden 76 not out); Kent 304 (Fagg 69, Knott 118), at Dover.

Hampshire, 494 (Arnold 67, Mead 78, Lord Tennyson 67, Creese 56); Nottinghamshire, 198 for three (Walker 89, Hardstaff 60 not out); at Southampton.

Lancashire, 269 and 156 for four (Parkinson 79, Fearnes five for 56, Tyldesley 50 not out); Essex, 267 (Wilcox 59, Booth five for 94); at Southend.

KILLED BY FALL.

GUELPH, Ont., Aug. 16.—(C.P.)— Apparently victim of a fall down a flight of cellar steps, William King, aged 73, was found this morning on the cement floor of the cellar of his home, Neeve street. His head was crushed and he had apparently died instantly.

He returned home after the rest of the fam ily had gone to bed.

SOMERVILLE IN QUARTER FINALS

London Golfer and Ken Black of Vancouver to Meet on Friday.

FIVE CANADIANS IN.

(By J. F. Sanderson, Canadian Press Staff Writer.)

LAVAL-SUR-LE-LAC, Que., Aug. 16 (CP).—Five Canadians and three Americans to-day advanced to the quarter finals in the Canadian amateur golf tournament, to be played later in the day over the rolling fairways of the Laval course.

There were no upsets when the field was cut from 16 to 8 in the fourth round. The draw narrowed down with every prospect on an international final. In the top bracket, two Americans, Jack Munger, Dallas, Texas, and Jesse Guilford, Boston, will meet, to make sure of an international semi-final.

Two of the brightest Canadian stars, Sandy Somerville, London, and Ken Black, Vancouver, will play against each other. In the bottom half of the draw, Ernie Palmer, Winnipeg, will play Gil Walker, Toronto, while the Toronto veteran, Fred Hoblitzel, meets the defending champion, Albert "Scotty" Campbell of Seattle. Campbell kept pace with the field when he eliminated a fellow-countryman, Wilfred Crossley of Boston, junior titleholder of Massachusetts, 2 and 1.

The two main Canadian hopes, pitted against each other in the semi-final through the luck of the draw, Somerville and Black, played steady and at time brilliant golf.

We Announce

that we shall in the immediate future make an offering for public subscription of a limited number of Shares of the Treasury Stock of

ARCADIA GOLD MINES

(*No Personal Liability*) Limited

The Arcadia property is located in one of Canada's richest gold producing districts. The property has been examined by several eminent engineers and their reports are unanimously favourable.

We believe these shares will provide a speculative investment opportunity of more than usual merit.

Stewart, McNair & Co. — *Members* THE TORONTO STOCK EXCHANGE — 255 Bay Street, Toronto, Ont., ELgin 0421 — Pigott Building, Hamilton, Ont., REgent 1048

McCuaig Bros. & Co. — *Members* MONTREAL STOCK EXCHANGE, MONTREAL CURB MARKET — 274 St. James St., Montreal, P. Q., Harbour 9151 — 1420 Peel Street, Montreal, P. Q., Marquette 9311

17 GIVE BLOOD TO AID FIGHT DREAD DISEASE

Former Victims of Infantile Paralysis Give 200 c.c. Each.

PAYMENT IS MADE.

Blood Will be Used to Make Serum to Give Sufferers of Disease.

Seventeen persons yesterday each donated an average of 200 c.c's of their blood to the advancement of medical science and for the more specific purpose of aiding in the effective campaign being waged by the Ontario Department of Health against infantile paralysis. The blood donated is to be used by the Department in the making of serum for the treatment and checking of the disease in its early stages.

Dr. R. P. Headman, director of the Division of Preventible Diseases of the Department of Health, assisted by Nurse Bernardine C. Scollard of the Isolation Hospital staff, took the blood samples the donors submitting themselves to the doctor at the Provincial Health Laboratories here.

Each of the donors were persons over the age of fifteen years who had been victims of infantile paralysis at some period of their lives. They were paid for their blood donations at the rate of twenty dollars for each 200 c.c's of their blood, and less in proportion to the amount of blood donated.

For five years, Dr. Headman stated, the Department of Health has been securing blood samples from recovered cases of infantile paralysis for the making of "poliomyelitis serum", and each summer during that period, he stated, he has made visits to this city for the purpose of securing blood samples.

Dr. Headman said he wished to emphasize the fact that his visit here was not to be misconstrued as an indication that an epidemic of infantile paralysis is feared in any section of the province. "This is the only means we have of obtaining the serum," he explained, "and the serum treatment is the only effective means known to medical science of checking the disease if taken in the early stages."

"We like to keep a good supply of the serum on hand in Toronto," Dr. Headman said, "as there is always a certain demand for the serum which is free to any medical man in the province. While it is useful as a preventative of paralysis," he stressed, "it is of utmost importance that treatment should be given in the earliest stages."

Explaining why the blood only of former victims of the disease is suited to the making of the serum, Dr. Headman said: "Protective substances are found in the blood of persons who have recovered from infantile paralysis." It was a disease, he remarked, which once contracted, rendered the subject immune to further attack.

"How much serum can be obtained from the blood samples you have taken this afternoon?" Dr. Headman was asked.

"For every 200 c.c's of blood we average 100 c.c's of serum," was the doctor's reply.

"How much serum is required for the normal treatment of each individual case," "The Examiner" queried.

While the quantity of serum largely depended on the circumstances connected with each particular case, Dr. Headman stated that the normal quantity was 50 c.c's. He agreed that for every 200 c.c's of blood, which was the average secured from each of the seventeen donors yesterday, there could be enough serum made to treat two cases, or a total of thirty-four infantile paralysis patients.

Special Envoy Papen Arrives In Vienna

VIENNA, Aug. 16 (AP)—Franz Von Papen, special envoy of Germany to-day presented his credentials to President Miklas in the presence of Chancellor Kurt Schuschnigg and the staff of the German Legation.

It was apparent that the Austrian Government wished to minimize the importance of Hitler's representative in making the ceremony as unpretentious as possible.

When the special envoy arrived at the Chancellery, one company of Vienna Infantry Regiment rendered military honors.

The presentation of the credentials were preceded, earlier in the day, by an informal call by Von Papen upon Chancellor Schuschnigg and at the Foreign Office in which greetings were exchanged.

BUSINESS AND SOCIAL STATIONERY

THE most casual announcement, and the most formal wedding invitation earn equal care and attention here. You will be more than pleased with any printing we do for you. Inspect our modern plant at your leisure.

PETERBOROUGH EXAMINER

Millionaire London, Ont., Brewer Kidnapped For $150,000 Ransom

The first kidnapping for ransom in the history of Canada occurred when John S. Labatt, wealthy London, Ontario brewer, was abducted from his car near London. No trace of Mr. Labatt or the kidnappers has as yet been uncovered, though it is reported that members of the family have the $150,000 demanded by the kidnapers ready to hand over. The layout shows LEFT, John S. Labatt. CENTRE, the Labatt home in London, Ontario. RIGHT, Hugh Labatt, brother of the kidnap victim who is reported in Toronto to meet the kidnappers. Below LEFT to RIGHT are Mary, aged 4 and John, aged 6, children of the Labatts. One other child is four months old.

FINAL VOWS ARE TAKEN AT MOUNT

First Ceremony of Reception of Postulants and Profession of Novices Held in New Chapel.

NINE RECEIVE HABIT.

The first reception of postulants and Profession of novices in the new Chapel at Mount St. Joseph took place yesterday with the customary beautiful ritual.

His Excellency, Rt. Rev. Denis O'Connor, D.D., LL.D., Bishop of Peterborough, officiated at the Mass and ceremonies. In the sanctuary were Rt. Rev. Monsignor McColl, of Lindsay, Very Rev. Dean O'Sullivan, Rev. J. J. O'Brien, Rev. V. G. McFadden, of Downeyville, Rev. P. J. Galvin, of Grafton, Rev. J. V. McAuley, of Ennismore; Rev. J. B. Ferguson, of Warkworth; Rev. J. Garvey, of Lakefield; Rev. C. Carroll; Rev. J. C. Maloney; Rev. F. Grant; Rev. Father Leonard, of Parry Sound; Rev. F. Bunyan, of Callendar; Rev. Father O'Leary, of Copper Cliff; Rev. Father Humphrey, of North Bay; Rev. Father Curtin, of Ottawa; Rev. Father O'Toole, of Almonte; Rev. Father McCann, C. SS. R., of Toronto.

The Bishop was assisted by Rev. J. Finn and Rev. V. Corkery.

As His Excellency entered, the choir sang Stadler's "Ecce Sacerdos". During the Mass, Pietre Yon's "Kyrie" was sung, and at the Offertory, Victoria's "Ave Maria". After the Consecration, Palestrina's "Adoramus Te Christi" and Perosis' "Cor Jesu" were rendered.

As the novices who were to be professed entered in their lovely white gowns, with roses and lilies in their arms, the choir sang the Assumption Hymn and as they left the chapel, the Profession Hymn was sung as a solo. At the end of the ceremony the "Te Deum" was sung.

Those who received the habit, made their first vows and pronounced their final vows, were as follows:

Received Habit:

Miss Coletta Havens, Viking, Alberta (Sister Marie Celine); Miss Agnes McCarthy, Peterborough (Sister M. Agnes Clare); Miss Mary Catherine McPhail, St. Andrews West, Ontario (Sister Mary Nativity); Miss Gertrude Grace, Ottawa (Sister M. Anna Gertrude); Miss Alice McCulloch, Fournier, Ontario (Sister M. Beatrice); Miss Genevieve Rainville, North Bay (Sister Mary Vincent); Miss Helen Kelly, Creighton Mine (Sister Alice Marie); Miss Hannah Gerow, Rossport, Ontario (Sister Mary Ann); Miss Margaret McManus, Douro (Sister M. Amata).

For First Vows:

Sister M. Julienne, Fort William; Sister M. Carolyn, Bracebridge; Sister Carmel Teresa, Almonte; Sister Mary Garnier, Lindsay; Sister Margaret Helen, Blind River; Sister St. Lambert, Douro; Sister Noreen, St. Andrews West; Sister St. Christopher, South River, Ontario; Sister St. Cajetan, County Durham, England; Sister Sg. Kyran, County Down, Ireland; Sister St. Desmond, Bracebridge; Sister St. Lucy, Lakefield; Sister Benita, County Monaghan, Ireland; Sister Marie Paul, Blind River; Sister Alexandrine, Killaloe, Ontario; Sister Virginia, Lakefield; Sister Sheila, Lindsay; Sister St. Henry, Schreiber.

For Final Vows:

Sister Anna Clare, Osgoode, Ontario; Sister Francis Raphael, Parry Sound; Sister Drusilla, Almonte; Sister St. Hubert, North Bay; Sister Eugene, Almonte; Sister Juliana, Almonte; Sister St. Gerald, Fort William; Sister Valeria, Grafton, Ontario.

MOUNT JULIAN.

Mrs. William Hales and daughter, Kathleen, of Peterborough, spent a few days visiting with Mr. and Mrs. Harrison Bronson recently.

Mr. William Matthews, of Toronto, spent the week-end at their camp on Stoney Lake.

Miss Vera Cooper, who spent the past week holidaying at Rameses, returned to her home in Toronto on Sunday.

Mr. Leonard Foster, of Peterborough, spent Sunday visiting at the home of Mr. and Mrs. Albert Reid.

Mr. and Mrs. Norman Wilson and Miss Dorothy Bell, of Apsley, visited Mrs. Samuel Wilson on Sunday.

Mr. Nelson Hilton, of Toronto, is spending a two weeks' vacation at their Stoney Lake camp.

Miss Phyllis Payne, of Peterborough, spent Sunday visiting with friends here.

Rev. and Mrs. W. H. Moore, of Pittsburg, and nephew, Keith Malloy, are spending this month at their cottage on Stoney Lake.

Plans have been made to hold the Holy Trinity Anglican Church picnic on the lawn in front of the Mount Julian Hotel on Wednesday afternoon, August 22, with the evening entertainment at the Viamede pavilion.

Character From Handwriting

By BLANCHE A. DRAPER

A Feature Conducted by Peterborough's Leading Handwriting Analyist for the Readers of The Examiner

Full name and address (complete) must be given in all samples sent in.

Miss Adelia Sargent, Indian River, Ont.

Many thanks for your confidence, and I must say, that for one of your age, you write exceedingly well. Your writing as presented just now reveals teaching abilities, which I feel sure will be demonstrated later on. You seem to be very neat and to desire perfection in all things. This noteworthy characteristic would lend itself very admirably to that of the nursing profession, too. Your writing, if in ink, would no doubt portray other deeper characteristics, but the main character is there for delineation now. Your disposition is normal, not too rigid, but trustworthy, honest and fine. You are not easily 'ruffled' but desire genuine friendship, for if by chance you discover that one of the chosen few have under-estimated your confidence, then, all your better qualities come to the fore, and you regret the experience, but do not allow yourself to say much, though you are deeply hurt inwardly.

Your birthsign is Aries the Ram. You are ruled by Mars. June and July are your most fortunate months for beginning important undertakings, such as marriage or business. Tuesday is your lucky day. Your number is three, and so you will find that other people who respond to an odd number will have greater sympathy with you, as you journey through life.

Miss Lillian M. Matthews, Stirling, Ontario.

Your handwriting is very expressive for one of your years, and I am sure that if you continue in the future as you are doing now, there should be no reason why success should not follow your path. You are determined, intelligent and cautious. You have a reasoning mind. It might be termed analytical, for you simply must know the why and the wherefore, and you adhere strictly to your point of view. Perhaps sometimes you like to argue, but that is quite characteristic of you. It is mental keenness that makes you desire to get to the bottom of things and not just accept the 'say so' of another.

You are a plodder; you continue to work and sift facts long after others have given up. You are one who will always be punctual, and rather than be late would not try to attend at all.

You are honest with yourself, and realize your own failings but do not wish to be told about them. If at any time some one unthinkingly tells you of your faults, though you know them to be true, you are hurt so deeply that it takes many days or even weeks for you to recover your self-respect.

I have mentioned the above, because you ask for weak points, strong points, lucky number and day, but I am afraid that you will have to ask the Editor to allow you the privilege of another delinestion, because you omitted to give me your birth-date, month or year, and so the lucky dates cannot be given to you this time. We have had such a great number to delineate, that we have had to curtail the second reading and request for numbers etc., so from now on, only those who include the request with sample of handwriting, are entitled to this extra service.

You wish to know what you shall undertake as a life-work later on. I suggest teaching small children, or taking the position of nursery governess, for your type usually have the best qualifications for this type of work, as they love little children and seem to heap all their maternal devotions upon the fortunate children who come under their care, and then later, when the time arrives to settle down to the more serious side of life and love for themselves, they are devoted wives and mothers, making their homes havens of rest, neat and orderly, artistic and yet not too fussy. They are generally good cooks, but economical, thrifty, and adept with the needle.

Bernice Wright, Pontypool, Ontario.

Your handwriting delineates you as a very exciting sort of person. You seem to just bubble over with fun, and I sincerely hope that you will never lose your sense of humor, for that will help you over many rough spots as you progress through this life.

You seem to be rather given to act upon the spur of the moment, and do things in a hurry, but if you did not, then you would simply have to make yourself complete tasks for you do not like doing things that necessitate too much concentration.

Some of the letters reveal youth, but others depict a keen mental instinct which would do credit to a much older person.

Your capital 'B' in your name Bernice portrays a slight artistic tendency, and could be developed either through music or voice culture.

Your 't' bar crossings show a normal amount of will power, but I am afraid that you often wish that you had a great deal more. Don't you?

There seems to be a tightening of the nerves at times, due to being watched when at your work, and I might say now that you would always work much better if you were allowed to be alone when you desire mental concentration.

The lower loops attendant to your letters which are graceful and below the line as in the 'G', the 'Y' and the 'p' show that you would be keenly interested in out of door activity once you learned how to make the most of its freedom, time and body building qualities. This would encourage you to "Get out' more often than you do at present.

The smaller letters reveal a secretiveness which prevents you from asking assistance when you really need it, and which no doubt is the means of many hours of loneliness.

The last 't' in the word Wright indicates how difficult it is for you to commence some tasks, and how difficult it is for you to make yourself complete them, but I think that you will overcome this tendency when you learn to like your work.

I have not set a vocation for you, because you do not seem quite old enough to venture upon one definite line as yet.

MADOC.

Miss Robinson, of Morrisburg, has been visiting Miss Mackinnon at the R. C. Manse in town.

Mr. Malcolm Bassett is spending his holidays in Toronto, Hamilton and Paris.

Masters Grant Lewis and Eric Dafoe are visiting at the home of Mr. C. Sweetman in Belleville.

Misses Margaret and Irene Breakell and Master Robert Breakell of Oshawa, are visiting relatives in town.

Mrs. Sam McGuire of Belleville, has returned to her cottage at Moira Lake to convalesce after a serious operation in Belleville General Hospital.

Mr. C. G. Reid is recovering slowly after a second operation last Friday in Kingston General Hospital. Mr. and Mrs. J. M. Reid, of Madoc, were Sunday visitors in Kingston.

SUMMER FAIR WELL ATTENDED

Very Successful Fair is Held on Grounds of Immaculate Conception Church.

SUPPER SERVED.

A very successful Summer Fair was held last evening on the grounds of the Immaculate Conception Church, with the usual large attendance.

The softball game between East City and Campbellford drew a big crowd, and was a hard-fought battle that resulted in a score of 5-4 for the local team.

Between four and five hundred people enjoyed an excellent supper of home-cooked viands, served in the church basement at tables decorated with flowers.

The amusements of the evening included a fine band concert by Joe Minicola and his players, the sale at the Country Store, where George and Dan. Leonard were in charge, the aeroplane and little horses games and the refreshment booths.

The Young Ladies' Sodality of the Church had charge of the sale of ice cream. The booths were gaily decorated with colored paper and flowers.

URGE CULTIVATION CERTIFIED WHEAT

Member of Dominion Seed Branch Touring County With A. R. Runions.

An effort to institute the growing of certified fall wheat in order that the requirements of certain local markets may be met, is to be made in Peterborough County the local branch of the Department of Agriculture said today. G. W. Michael, of Belleville, a representative of the Dominion Seed Branch, set out on a tour of visits to some of the county's wheat growers, with agricultural representative A. D. Runions this morning.

Up to the present, no local farmers are growing certified fall wheat and consequently their product fails to compete in markets which would otherwise be open to them. Farmers in a number of districts in Western Ontario have been cultivating the certified product very profitably. It is the hope of inspector Michael and Mr. Runions to induce a half dozen local men to grow it this fall, somewhat as a county experiment. They are recommending Dawson's Golden Chaff variety.

Farmers producing a certified crop must use either registered or certified seed and the crop must pass field inspection.

Complaint is heard in aviation circles in Britain that some pilots in charge of machines worth over $40,000 are paid only $20 a week.

FIND OTTAWAN SLAIN IN ALLEY

W. F. Kearns Dies of Internal Injuries, Fractured Skull in Illinois Hospital.

ON SALES VISIT.

ROCKFORD, Ill., Aug. 16 (CP)—William F. Kearns, a native of Ottawa and lately a resident of Elmhurst, Ill., was found fatally injured in an alley behind a hotel here yesterday, apparently the victim of an attack. The 35-year-old Canadian was living when found, but died several hours later in hospital. He was the son of the Assistant Auditor General for the Canadian Government.

An abrasion on Kearns' face was the only outward mark of violence, but on examination he was found to be suffering from a fractured skull, four broken ribs and internal injuries.

As a representative of a Chicago engraving concern, Kearns visited Rockford every month, and was said to have been well known about the city. He had spent the night before his death, police said, in making the rounds of various clubs.

The robbery motive was discounted when cab-drivers reported Kearns' funds were low when the evening was over. He is survived by a wife and five-year-old daughter, resident at Elmhirst.

ATTACK DISEASES BY FINGER-PRINT

Research Develops Prospect of Attacking Epidemics in New Way.

LONDON, Aug. 16 (C.P.).—Prospect of the study of finger-prints completely revolutionizing methods of attack on disease seems probable in the near future through the discoveries of Professor Heinrich Poll, German scientist. After 27 years of research it is claimed that he has arrived at results that have astonished experts who had thought of finger-prints merely in terms of crime detection.

Professor Poll has treated thousands of cases and it has been revealed that people suffering from certain diseases had similarly characteristic finger-prints, and that the same is true of different classes of healthy subjects. The direction of the campaign against cancer, tuberculosis and other diseases may, the professor thinks, be profoundly influenced by the new material which he has collected.

"I began my inquiries when I was working in mental asylums," said Professor Poll. During an outbreak of a disease, which afflicts children's limbs, it was discovered after many finger-prints had been observed, that they were of the same group.

"We concluded that disease is directly reflected in finger-prints and it would be possible to say that some persons will be likely to develop a disease. One could say of a newly born child that it would have such and such a chance of developing or not developing a disease. The same principle could be applied to any disease—cancer, tuberculosis and the rest. The scope is enormous."

As a result of Professor Poll's visit, the anthropological study of finger-prints, as apart from criminology, is to be introduced into this country.

It now costs $6.22 a day to hire a policeman wearing plain clothes, in London, and $1.90 extra when he wears morning or evening dress.

High protective tariffs and government loans are credited for the improved industrial condition in the Irish Free State.

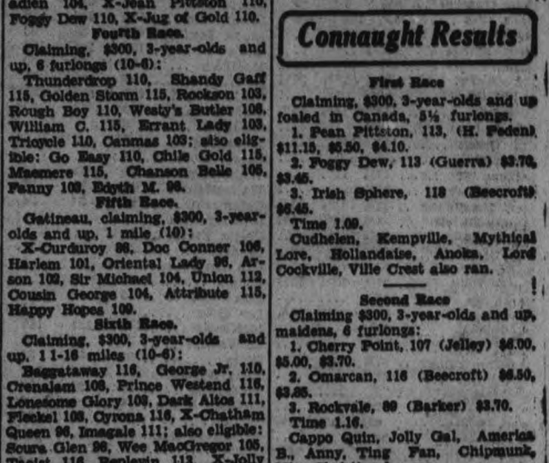

Connaught Park

(Entries for Friday, August 17).

First Race.

$300, claiming, The Aylmer, 3-year-olds and up, 1 mile (10-3):

Baton D'Amour 114, Colored Artist 103, Thermal 108, Wee Toddler II. 113, X-Fatal Gift 99, Star Diacem 104, X-Pensweep 113, Rideau 113, Sophron 107, Olivia D. 101; also eligible: Hollandaise 109, Miss Johnston 105, Ancka 114.

Second Race.

$300, claiming, 3-year-olds and up, 6 furlongs (10-3):

Mr. Boss 109, Cupboard 114, X-Visionary Hour 111, Hey There 114, Visa 111, Wanderoo 111, Second Story 107, Snoops 102,, Chipola 114, Sorcery 116; also eligible: Abitibi 109, Vicki 102, Walter Jr. 109.

Third Race.

Claiming, $300, 3-year-olds and up, 5½ furlongs (10-6):

Star Crest 115, Soliloquy 110,, All Roses 105, Soultan Girl 99, Mad Miss 104, Assyrian Lad 109, Spring Violet 110, X-Sweepvale 99, X-Kebbie 100, Optical 115; also eligible: Candy Man 115, Sherry Boy 109, Le Canadien 104, X-Jean Pittston 110, Foggy Dew 110, X-Jug of Gold 110.

Fourth Race.

Claiming, $300, 3-year-olds and up, 6 furlongs (10-6):

Thunderdrop 110, Shandy Gaff 115, Golden Storm 115, Rockson 103, Rough Boy 110, Westy's Butler 108, William C. 115, Errant Lady 103, Tricycle 110, Cammas 103; also eligible: Go Easy 110, Chile Gold 115, Mesmere 115, Chanson Belle 108, Fanny 103, Edyth M. 98.

Fifth Race.

Gatineau, claiming, $300, 3-year-olds and up, 1 mile (10):

X-Curduroy 98, Doc Conner 106, Harlem 101, Oriental Lady 96, Arson 102, Sir Michael 104, Union 112, Cousin George 104, Attribute 115, Happy Hopes 109.

Sixth Race.

Claiming, $300, 3-year-olds and up, 1 1-16 miles (10-6):

Baggataway 116, George Jr. 110, Crenalam 108, Prince Westend 116, Lonesome Glory 100, Dark Altos 111, Fleckel 103, Cyrona 116, X-Chatham Queen 96, Imagale 111; also eligible: Scure Glen 96, Wee MacGregor 105, Taoist 116, Replevin 113, X-Jolly Gal 92, Tomboy 103.

Seventh Race.

Claiming, $300, 3-year-olds and up, 1¼ miles (10-6):

Partisan 110, Bob F. 115, X-Lansdier 100, X-Golden Princess 105, Vennie H. 103, Hasola 105, Social 110, Captive 115, Bold Bendigo 115, Par Excellence 110; also eligible: X-Thunderlight 105, Investor 110, Make Believe 115, Cabinia 115, Back Step 115, Squeeze Play 115.

Substitute race to be used if needed: Claiming, $300, 3-year-olds and up, 5½ furlongs (10-6):

Dusky 103, Syncopate 105, Top Shot 101, Happy Lady 108, Sunny Susan 113, Billy Pat 103, Assyrian Prince 113, Tea Gown 113, Cudohic 96, Dawn Patrol 114; also eligible: Stehy Pretty 113, X-Mountain Sweep 96, Confection 96, Moonscamp 96, Talky 114, En Evant 113.

Weather clear; track fast.

X-A.A.C.

Fall Fair Dates

PETERBOROUGH	Aug. 30-25
Apsley	Sept. 5-6
Barrie	Sept. 17-20
Beaverton	Sept. 21-22
Belleville	Aug. 28-31
Bobcaygeon	Sept. 21-22
Campbellford	Sept. 25-26
Durham	Sept. 25-26
Haliburton	Sept. 20
Kemptville	June 21-23
Kingston	Sept. 5-7
Lakefield	Sept. 11-12

MURRAY'S SELECTIONS

AT CONNAUGHT PARK

First Race—	**Second Race—**
Wee Toddler II	Cupboard
Pensweep	Wanderwoo
Sophron	Visionary Hour
Third Race—	**Fourth Race—**
Star Crest	Westy's Butler
Sweepvale	Thunderdrop
Kibbie	Golden Storm
Fifth Race—	**Sixth Race—**
Union	George Jr.
Attribute	Dark Altos
Happy Hopes	Cyrona
Seventh Race—	**Eighth Race—**
Partisan	Dusky
Bold Bendigo	Top Shot
Captive	Tea Gown

8th race—Substitute race

Connaught Results

First Race

Claiming, $300, 3-year-olds and up foaled in Canada, 5½ furlongs.

1. Fean Pittston, 113, (H. Fedeli) $17.15, $6.50, $4.10.
2. Foggy Dew, 113 (Guerra) $3.70, $3.45.
3. Irish Sphere, 113 (Beecroft) $6.45.

Time 1.09.

Oudhelen, Kempville, Mythical Lore, Hollandaise, Anoka, Lord Cockville, Ville Crest also ran.

Second Race

Claiming $300, 3-year-olds and up, maidens, 6 furlongs:

1. Cherry Point, 107 (Jelley) $6.00, $5.00, $3.70.
2. Omarcan, 116 (Beecroft) $6.50, $3.85.
3. Rockvale, 99 (Barker) $3.70.

Time 1.16.

Cappo Quin, Jolly Gal, America B., Anny, Ting Fan, Chipmunk, Miss Christie also ran.

Annual Flower Show Will Open At 8 P.M.

The Canadian Legion Hall was a very busy place this morning, with many energetic hands getting beautiful blooms in place for the Flower Show of the Peterborough Horticultural Society, which will be opened officially at eight o'clock tonight by F. W. Warren of Hamilton, who was on hand this morning and took an active interest in the many fine exhibits.

From the advance showing, this year's show promises to be a splendid one. The gladioli are gorgeous blooms and the hall has been decorated beautifully by the committee in charge.

The presentation of trophies in the lawn and garden competition will take place to-night, also the draw for the door prize, a handsome Kenwood blanket.

5 Overpower Guard Flee Virginia Prison

RICHMOND, Va., Aug. 16 (AP)—Five long-term convicts who escaped from the State Penitentiary to-day abandoned their stolen automobile about 20 miles from the city and took to the woods where State and County Police claimed to have them surrounded.

Overpowering a lone guard, the convicts forced the guard to unlock an outside door. Then, carrying Mrs. Virginia Spencer, a matron across the yard as a shield, they scaled two fences commandeered an automobile and raced out of the city.

Two of the escaped men were white and the others negroes.

Canadian's Invention May Prevent Many Fatal Explosions

William H. Horn of Winnipeg, Man., has perfected an invention which will prevent gasoline explosions during fires. Principle of the invention consists of fine mesh wire core, placed inside gasoline container. It is especially sewn and folded to form a cylinder extending into the container and equipped with solder plug as emergency valve. In a demonstration the inventor placed a gallon can of gasoline while the fire outside burned, in the midst of a fire. The gasoline boiled but did not explode. United States air mail authorities may interest themselves in the invention.

JOB PRINTING

BUSINESS houses lining up for Fall activity are ordering all their job printing from us. We have a strong reputation to back us up when we say—we can give service at lower cost!

PETERBOROUGH EXAMINER

17 GIVE BLOOD TO AID FIGHT DREAD DISEASE

Former Victims of Infantile Paralysis Give 200 c.c. Each.

PAYMENT IS MADE.

Blood Will be Used to Make Serum to Give Sufferers of Disease.

Seventeen persons yesterday each donated an average of 200 c.c's of their blood to the advancement of medical science and for the more specific purpose of aiding in the effective campaign being waged by the Ontario Department of Health against infantile paralysis. The blood donated is to be used by the Department in the making of serum for the treatment and checking of the disease in its early stages.

Dr. R. P. Headman, director of the Division of Preventible Diseases of the Department of Health, assisted by Nurse Bernardine C. Scollard of the Isolation Hospital staff, took the blood samples the donors submitting themselves to the doctor at the Provincial Health Laboratories here.

Each of the donors were persons over the age of fifteen years who had been victims of infantile paralysis at some period of their lives. They were paid for their blood donations at the rate of twenty dollars for each 200 c.c's of their blood, and less in proportion to the amount of blood donated.

For five years, Dr. Headman stated, the Department of Health has been securing blood samples from recovered cases of infantile paralysis for the making of "poliomyelitis serum", and each summer during that period, he stated, he has made visits to this city for the purpose of securing blood samples.

Dr. Headman said he wished to emphasize the fact that his visit here was not to be misconstrued as an indication that an epidemic of infantile paralysis is feared in any section of the province. "This is the only means we have of obtaining the serum," he explained, "and the serum treatment is the only effective means known to medical science of checking the disease if taken in the early stages."

"We like to keep a good supply of the serum on hand in Toronto," Dr. Headman said, "as there is always a certain demand for the serum which is free to any medical man in the province. While it is useful as a preventative of paralysis," he stressed, "it is of utmost importance that treatment should be given in the earliest stages."

Explaining why the blood only of former victims of the disease is suited to the making of the serum, Dr. Headman said: "Protective substances are found in the blood of persons who have recovered from infantile paralysis." It was a disease, he remarked, which once contracted, rendered the subject immune to further attack.

"How much serum can be obtained from the blood samples you have taken this afternoon?" Dr. Headman was asked.

"For every 200 c.c's of blood we average 100 c.c's of serum," was the doctor's reply.

"How much serum is required for the normal treatment of each individual case," "The Examiner" queried.

While the quantity of serum largely depended on the circumstances connected with each particular case, Dr. Headman stated that the normal quantity was 50 c.c's. He agreed that for every 200 c.c's of blood, which was the average secured from each of the seventeen donors yesterday, there could be enough serum made to treat two cases, or a total of thirty-four infantile paralysis patients.

Special Envoy Papen Arrives In Vienna

VIENNA, Aug. 16 (AP)—Franz Von Papen, special envoy of Germany to-day presented his credentials to President Miklas in the presence of Chancellor Kurt Schuschnigg and the staff of the German Legation.

It was apparent that the Austrian Government wished to minimize the importance of Hitler's representative in making the ceremony as unpretentious as possible.

When the special envoy arrived at the Chancellery, one company of Vienna Infantry Regiment rendered military honors.

The presentation of the credentials were preceded, earlier in the day, by an informal call by Von Papen upon Chancellor Schuschnigg and at the Foreign Office in which greetings were exchanged.

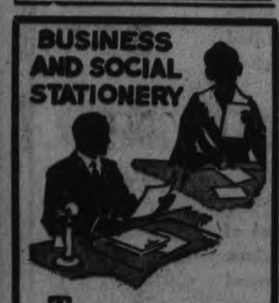

THE most casual announcement, and the most formal wedding invitation earn equal care and attention here. You will be more than pleased with any printing we do for you. Inspect our modern plant at your leisure.

PETERBOROUGH EXAMINER

Millionaire London, Ont., Brewer Kidnapped For $150,000 Ransom

The first kidnapping for ransom in the history of Canada occurred when John S. Labatt, wealthy London, Ontario brewer, was abducted from his car near London. No trace of Mr. Labatt or the kidnappers has as yet been uncovered, though it is reported that members of the family have the $150,000 demanded by the kidnapers ready to hand over. The layout shows LEFT, John S. Labatt. CENTRE, the Labatt home in London, Ontario. RIGHT, Hugh Labatt, brother of the kidnap victim who is reported in Toronto to meet the kidnappers. Below LEFT to RIGHT are Mary, aged 4 and John, aged 6, children of the Labatts. One other child is four months old.

FINAL VOWS ARE TAKEN AT MOUNT

First Ceremony of Reception of Postulants and Profession of Novices Held in New Chapel.

NINE RECEIVE HABIT.

The first reception of postulants and Profession of novices in the new Chapel at Mount St. Joseph took place yesterday with the customary beautiful ritual.

His Excellency, Rt. Rev. Denis O'Connor, D.D., LL.D., Bishop of Peterborough, officiated at the Mass and ceremonies. In the sanctuary were Rt. Rev. Monsignor McColl, of Lindsay; Very Rev. Dean O'Sullivan, Rev. J. J. O'Brien, Rev. V. G. McFadden, of Downeyville, Rev. P. J. Galvin, of Grafton, Rev. J. V. McAuley, of Ennismore; Rev. J. B. Ferguson, of Warkworth; Rev. J. Garvey, of Lakefield; Rev. C. Carroll; Rev. J. C. Maloney; Rev. F. Grant; Rev. Father Leonard, of Parry Sound; Rev. F. Bunyan, of Callendar; Rev. Father O'Leary, of Copper Cliff; Rev. Father Humphrey, of North Bay; Rev. Father Curtin, of Ottawa; Rev. Father O'Toole, of Almonte; Rev. Father McCann, C. SS. R., of Toronto.

The Bishop was assisted by Rev. J. Finn and Rev. V. Corkery.

As His Excellency entered, the choir sang Stadler's "Ecce Sacerdos". During the Mass, Pietre Yon's "Kyrie" was sung, and at the Offertory, Victoria's "Ave Maria". After the Consecration, Palestrina's "Adoramus Te Christi" and Perosis' "Cor Jesu" were rendered.

As the novices who were to be professed entered in their lovely white gowns, with roses and lilies in their arms, the choir sang the Assumption Hymn and as they left the chapel, the Profession Hymn was sung as a solo. At the end of the ceremony the "Te Deum" was sung.

Those who received the habit, made their first vows and pronounced their final vows, were as follows:

Received Habit:

Miss Coletta Havens, Viking, Alberta (Sister Marie Celine); Miss Agnes McCarthy, Peterborough (Sister M. Agnes Clare); Miss Mary Catherine McPhail, St. Andrews West, Ontario (Sister Mary Nativity); Miss Gertrude Grace, Ottawa (Sister M. Anna Gertrude); Miss Alice McCulloch, Fournier, Ontario (Sister M. Beatrice); Miss Genevieve Rainville, North Bay (Sister Mary Vincent); Miss Helen Kelly, Creighton Mine (Sister Alice Marie); Miss Hannah Gerow, Rossport, Ontario (Sister Mary Ann); Miss Margaret McManus, Douro (Sister M. Amata).

For First Vows:

Sister M. Julienne, Fort William; Sister M. Carolyn, Bracebridge; Sister Carmel Teresa, Almonte; Sister Mary Garnier, Lindsay; Sister Margaret Helen, Blind River; Sister St. Lambert, Douro; Sister Noreen, St. Andrews West; Sister St. Christopher, South River, Ontario; Sister St. Cajetan, County Durham, England; Sister Sg. Kyran, County Down, Ireland; Sister St. Desmond, Bracebridge; Sister St. Lucy, Lakefield; Sister Benita, County Monaghan, Ireland; Sister Marie Paul, Blind River; Sister Alexandrine, Killaloe, Ontario; Sister Virginia, Lakefield; Sister Sheila, Lindsay; Sister St. Henry, Schreiber.

For Final Vows:

Sister Anna Clare, Osgoode, Ontario; Sister Francis Raphael, Parry Sound; Sister Drusilla, Almonte; Sister St. Hubert, North Bay; Sister Eugene, Almonte; Sister Juliana, Almonte; Sister St. Gerald, Fort William; Sister Valeria, Grafton, Ontario.

Character From Handwriting

By BLANCHE A. DRAPER

A Feature Conducted by Peterboroughs Leading Handwriting Analyist for the Readers of The Examiner

Full name and address (complete) must be given in all samples sent in.

Miss Adelia Sargent, Indian River, Ont.

Many thanks for your confidence, and I must say, that for one of your age, you write exceedingly well. Your writing as presented just now reveals teaching abilities, which I feel sure will be demonstrated later on. You seem to be very neat and to desire perfection in all things. This noteworthy characteristic would lend itself very admirably to that of the nursing profession, too. Your writing, if in ink, would no doubt portray other deeper characteristics, but the main character is there for delineation now. Your disposition is normal, not too rigid, but trustworthy, honest and fine. You are not easily 'ruffled' but desire genuine friendship, for if by chance you discover that one of the chosen few have under-estimated your confidence, then, all your better qualities come to the fore, and you regret the experience, but do not allow yourself to say much, though you are deeply hurt inwardly.

Your birthsign is Aries the Ram. You are ruled by Mars. June and July are your most fortunate months for beginning important undertakings, such as marriage or business. Tuesday is your lucky day. Your number is three, and so you will find that other people who respond to an odd number will have greater sympathy with you, as you journey through life.

Miss Lillian M. Matthews, Stirling, Ontario.

Your handwriting is very expressive for one of your years, and I am sure that if you continue in the future as you are doing now, there should be no reason why success should not follow your path. You are determined, intelligent and cautious. You have a reasoning mind. It might be termed analytical, for you simply must know the why and the wherefore, and you adhere strictly to your point of view. Perhaps sometimes you like to argue, but that is quite characteristic of you. It is mental keenness that makes you desire to get to the bottom of things and not just accept the 'say so' of another.

You are a plodder; you continue to work and sift facts long after others have given up. You are one who will always be punctual, and rather than be late would not try to attend at all.

You are honest with yourself, and realize your own failings but do not wish to be told about them. If at any time some one unthinkingly tells you of your faults, though you know them to be true, you are jurt so deeply that it takes many days or even weeks for you to recover your self-respect.

I have mentioned the above, because you ask for weak points, strong points, lucky number and day, but I am afraid that you will have to ask the Editor to allow you the privilege of another delineation, because you omitted to give me your birth-date, month or year, and so the lucky dates cannot be given to you this time. We have had such a great number to delineate, that we have had to curtail the second reading and request for numbers etc., so from now on, only those who include the request with sample of handwriting, are entitled to this extra service.

You wish to know what you shall undertake as a life-work later on. I suggest teaching small children, or taking the position of nursery governess, for your type usually have the best qualifications for this type of work, as they love little children and seem to heap all their maternal devotions upon the fortunate children who come under their care, and then later, when the time arrives to settle down to the more serious side of life and love for themselves, they are devoted wives and mothers, making their homes havens of rest, neat and orderly, artistic and yet not too fussy. They are generally good cooks, but economical, thrifty, and adept with the needle.

Bernice Wright, Pontypool, Ontario.

Your handwriting delineates you as a very exciting sort of person. You seem to just bubble over with fun, and I sincerely hope that you will never lose your sense of humor, for that will help you over many rough spots as you progress through this life.

You seem to be rather given to act upon the spur of the moment, and do things in a hurry, but if you did not, then you would simply have to make yourself complete tasks for you do not like doing things that necessitate too much concentration.

Some of the letters reveal youth, but others depict a keen mental instinct which would do credit to a much older person.

Your capital 'B' in your name Bernice portrays a slight artistic tendency, and could be developed either through music or voice culture.

Your 't' bar crossings show a normal amount of will power, but I am afraid that you often wish that you had a great deal more. Don't you?

There seems to be a tightening of the nerves at times, due to being watched when at your work, and I might say now that you would always work much better if you were allowed to be alone when you desire mental concentration.

The lower loops attendant to your letters which are graceful and below the line as in the 'G', the 'Y' and the 'p' show that you would be keenly interested in out of door activity once you learned how to make the most of its freedom, time and body building qualities. This would encourage you to "Get out' more often than you do at present.

The smaller letters reveal a secretiveness which prevents you from asking assistance when you really need it, and which no doubt is the means of many hours of loneliness.

The last 't' in the word Wright indicates how difficult it is for you to commence some tasks, and how difficult it is for you to make yourself complete them, but I think that you will overcome this tendency when you learn to like your work.

I have not set a vocation for you, because you do not seem quite old enough to venture upon one definite line as yet.

MOUNT JULIAN.

Mrs. William Hales and daughter, Kathleen, of Peterborough, spent a few days visiting with Mr. and Mrs. Harrison Bronson recently.

Mr. William Matthews, of Toronto, spent the week-end at their camp on Stoney Lake.

Miss Vera Cooper, who spent the past week holidaying at Rameses, returned to her home in Toronto on Sunday.

Mr. Leonard Foster, of Peterborough, spent Sunday visiting at the home of Mr. and Mrs. Albert Reid.

Mr. and Mrs. Norman Wilson and Miss Dorothy Bell, of Apsley, visited Mrs. Samuel Wilson on Sunday.

Mr. Nelson Hilton, of Toronto, is spending a two weeks' vacation at their Stoney Lake camp.

Miss Phyllis Payne, of Peterborough, spent Sunday visiting with friends here.

Rev. and Mrs. W. H. Moore, of Pittsburg, and nephew, Keith Maltby, are spending this month at their cottage on Stoney Lake.

Plans have been made to hold the Holy Trinity Anglican Church picnic on the lawn in front of the Mount Julian Hotel on Wednesday afternoon, August 22, with the evening entertainment at the Viamede pavilion.

MADOC.

Miss Robinson, of Morrisburg, has been visiting Miss Mackinnon at the R. C. Manse in town.

Mr. Malcolm Bassett is spending his holidays in Toronto, Hamilton and Paris.

Masters Grant Lewis and Eric Dafoe are visiting at the home of Mr. C. Sweetman in Belleville.

Misses Margaret and Irene Breakell and Master Robert Breakell of Oshawa, are visiting relatives in town.

Mrs. Sam McGuire of Belleville, has returned to her cottage at Moira Lake to convalesce after a serious operation in Belleville General Hospital.

Mr. C. G. Reid is recovering slowly after a second operation last Friday in Kingston General Hospital. Mr. and Mrs. J. M. Reid, of Madoc, were Sunday visitors in Kingston.

SUMMER FAIR WELL ATTENDED

Very Successful Fair is Held on Grounds of Immaculate Conception Church.

SUPPER SERVED.

A very successful Summer Fair was held last evening on the grounds of the Immaculate Conception Church, with the usual large attendance.

The softball game between East City and Campbellford drew a big crowd, and was a hard-fought battle that resulted in a score of 5-4 for the local team.

Between four and five hundred people enjoyed an excellent supper of home-cooked viands, served in the church basement at tables decorated with flowers.

The amusements of the evening included a fine band concert by Joe Minicola and his players, the sale at the Country Store, where George and Dan. Leonard were in charge, the aeroplane and little horses games and the refreshment booths.

The Young Ladies' Sodality of the Church had charge of the sale of ice cream. The booths were gaily decorated with colored paper and flowers.

URGE CULTIVATION CERTIFIED WHEAT

Member of Dominion Seed Branch Touring County With A. R. Runions.

An effort to institute the growing of certified fall wheat in order that the requirements of certain local markets may be met, is to be made in Peterborough County the local branch of the Department of Agriculture said today. G. W. Michael, of Belleville, a representative of the Dominion Seed Branch, set out on a tour of visits to some of the county's wheat growers, with agricultural representative A. D. Runions this morning.

Up to the present, no local farmers are growing certified fall wheat and consequently their product fails to compete in markets which would otherwise be open to them. Farmers in a number of districts in Western Ontario have been cultivating the certified product very profitably. It is the hope of inspector Michael and Mr. Runions to induce a half dozen local men to grow it this fall, somewhat as a county experiment. They are recommending Dawson's Golden Chaff variety.

Farmers producing a certified crop must use either registered or certified seed and the crop must pass field inspection.

Complaint is heard in aviation circles in Britain that some pilots in charge of machines worth over $40,000 are paid only $30 a week.

FIND OTTAWAN SLAIN IN ALLEY

W. F. Kearns Dies of Internal Injuries, Fractured Skull in Illinois Hospital.

ON SALES VISIT.

ROCKFORD, Ill., Aug. 16 (CP)—William F. Kearns, a native of Ottawa and lately a resident of Elmhurst, Ill., was found fatally injured in an alley behind a hotel here yesterday, apparently the victim of an attack. The 35-year-old Canadian was living when found, but died several hours later in hospital. He was the son of the Assistant Auditor General for the Canadian Government.

An abrasion on Kearns' face was the only outward mark of violence, but on examination he was found to be suffering from a fractured skull, four broken ribs and internal injuries.

As a representative of a Chicago engraving concern, Kearns visited Rockford every month, and was said to have been well known about the city. He had spent the night before his death, police said, in making the rounds of various clubs.

The robbery motive was discounted when cab-drivers reported Kearns' funds were low when the evening was over. He is survived by a wife and five-year-old daughter, resident at Elmhirst.

ATTACK DISEASES BY FINGER-PRINT

Research Develops Prospect of Attacking Epidemics in New Way.

LONDON, Aug. 16 (C.P.)—Prospect of the study of finger-prints completely revolutionizing methods of attack on disease seems probable in the near future through the discoveries of Professor Heinrich Poll, German scientist. After 27 years of research it is claimed that he has arrived at results that have astonished experts who had thought of finger-prints merely in terms of crime detection.

Professor Poll has treated thousands of cases and it has been revealed that people suffering from certain diseases had similarly characteristic finger-prints, and that the same is true of different classes of healthy subjects. The direction of the campaign against cancer, tuberculosis and other diseases may, the professor thinks, be profoundly influenced by the new material which he has collected.

"I began my inquiries when I was working in mental asylums," said Professor Poll. During an outbreak of a disease, which afflicts children's limbs, it was discovered after many finger-prints had been observed, that they were of the same group.

"We concluded that disease is directly reflected in finger-prints and it would be possible to say that some persons will be likely to develop a disease. One could say of a newly born child that it would have such and such a chance of developing or not developing a disease. The same principle could be applied to any disease—cancer, tuberculosis and the rest. The scope is enormous."

As a result of Professor Poll's visit, the anthropological study of finger-prints, as apart from criminology, is to be introduced into this country.

It now costs $5.22 a day to hire a policeman wearing plain clothes, in London, and $1.90 extra when he wears morning or evening dress.

High protective tariffs and government loans are credited for the improved industrial condition in the Irish Free State.

Canadian's Invention May Prevent Many Fatal Explosions

William H. Horn of Winnipeg, Man., has perfected an invention which will prevent gasoline explosions during fires. Principle of the invention consists of fine mesh wire core, placed inside gasoline container. It is especially sewn and folded to form a cylinder extending into the container and equipped with solder plug as emergency valve. In a demonstration the inventor placed a gallon can of gasoline while the fire outside burned, in the midst of a fire. The gasoline boiled but did not explode. United States air mail authorities may interest themselves in the invention.

Connaught Park

(Entries for Friday, August 17).

First Race.

$300, claiming, The Aylmer, 3-year-olds and up, 1 mile (10-3):

Baton D'Amour 114, Colored Artist 103, Thermal 105, Wee Toddler II. 113, X-Fatal Gift 99, Star Diadem 104, X-Pensweep 113, Rideau 113, Sophron 107, Olivia D. 101; also eligible: Hollandaise 109, Miss Johnston 105, Ancka 114.

Second Race.

$300, claiming, 3-year-olds and up, 6 furlongs (10-3):

Mr. Boss 109, Cupboard 114, X-Visionary Hour 111, Hey There 114, Vies 111, Wanderoo 111, Second Story 107, Snoops 102,, Chipola 114, Sorcery 116; also eligible: Abitibi 109, Vicki 102, Walter Jr. 109.

Third Race.

Claiming, $300, 3-year-olds and up, 5½ furlongs (10-3):

Star Crest 115, Soliloquy 110,, All Roses 105, Soultan Girl 99, Mad Miss 104, Assyrian Lad 109, Spring Violet 110, X-Sweepvale 99, X-Kebbie 100, Optical 113; also eligible: Candy Man 115, Sherry Boy 109, Le Canadien 104, X-Jean Pittston 110, Foggy Dew 110, X-Jug of Gold 110.

Fourth Race.

Claiming, $300, 3-year-olds and up, 6 furlongs (10-6):

Thunderdrop 110, Shandy Gaff 115, Golden Storm 115, Rockson 103, Rough Boy 110, Westy's Butler 108, William C. 115, Errant Lady 103, Tricycle 110, Canmas 103; also eligible: Go Easy 110, Chile Gold 115, Mesmere 115, Chanson Belle 108, Fanny 108, Edyth M. 98.

Fifth Race.

Gatineau, claiming, $300, 3-year-olds and up, 1 mile (10):

X-Curduroy 98, Doc Conner 106, Harlem 101, Oriental Lady 96, Arson 102, Sir Michael 104, Union 112, Cousin George 104, Attribute 115, Happy Hopes 109.

Sixth Race.

Claiming, $300, 3-year-olds and up, 1 1-16 miles (10-6):

Baggataway 116, George Jr. 110, Crenalam 105, Prince Westend 116, Lonesome Glory 109, Dark Altos 111, Fleckel 103, Cyrona 116, X-Chatham Queen 96, Imagale 111; also eligible: Soura Glen 98, Wee MacGregor 105, Taoist 116, Replevin 113, X-Jolly Gal 93, Tomboy 105.

Seventh Race.

Claiming, $300, 3-year-olds and up, 1¼ miles (10-6):

Partisan 110, Bob F. 115, X-Lansdier 100, X-Golden Princess 105, Vennie H. 105, Hasola 105, Social 110, Captive 115, Bold Bendigo 115, Par Excellence 110; also eligible: X-Thunderlight 105, Investor 110, Make Believe 115, Cabinia 115, Back Step 115, Squeeze Play 115.

Substitute race to be used if needed: Claiming, $300, 3-year-olds and up, 5½ furlongs (10-6):

Dusky 103, Syncopate 105, Top Shot 101, Happy Lady 103, Sunny Susan 113, Billy Pat 103, Assyrian Prince 113, Tea Gown 113, Cudchic 96, Dawn Patrol 114;. also eligible: Stehy Pretty 113, X-Mountain Sweep 96, Confection 96, Moonscamp 96, Talky 114., En Event 113.

Weather clear; track fast.

X-A.A.C.

Fall Fair Dates

PETERBOROUGH	Aug. 20-25
Apsley	Sept. 5-6
Barrie	Sept. 17-20
Beaverton	Sept. 21-22
Belleville	Aug. 28-31
Bobcaygeon	Sept. 21-22
Campbellford	Sept. 25-26
Durham	Sept. 25-26
Haliburton	Sept. 20
Kemptville	June 21-23
Kingston	Sept. 5-7
Lakefield	Sept. 11-12

MURRAY'S SELECTIONS

AT CONNAUGHT PARK

First Race—	Second Race—
Wee Toddler II	Cupboard
Pensweep	Wanderwoo
Sophron	Visionary Hour
Third Race—	**Fourth Race—**
Star Crest	Westy's Butler
Sweepvale	Thunderdrop
Kibbie	Golden Storm
Fifth Race—	**Sixth Race—**
Union	George Jr.
Attribute	Dark Altos
Happy Hopes	Cyrona
Seventh Race—	**Eighth Race—**
Partisan	Dusky
Bold Bendigo	Top Shot
Captive	Tea Gown

8th race—Substitute race

Connaught Results

First Race

Claiming, $300, 3-year-olds and up foaled in Canada, 5½ furlongs.

1. Fean Pittston, 113, (H. Fedeni) $11.15, $6.50, $4.10.
2. Foggy Dew, 113 (Guerra) $3.70, $3.45.
3. Irish Sphere, 118 (Beecroft) $6.45.

Time 1.02.

Oudhelen, Kempville, Mythical Lore, Hollandaise, Anoka, Lord Cockville, Ville Crest also ran.

Second Race

Claiming $300, 3-year-olds and up, maidens, 6 furlongs:

1. Cherry Point, 107 (Jelley) $6.00, $3.00, $3.70.
2. Omarcan, 116 (Beecroft) $6.50, $3.85.
3. Rockvale, 89 (Barker) $3.70.

Time 1.16.

Cappo Quin, Jolly Gal, Americas B., Anny, Ting Fan, Chipmunk, Miss Christie also ran.

Annual Flower Show Will Open At 8 P.M.

The Canadian Legion Hall was a very busy place this morning, with many energetic hands getting beautiful blooms in place for the Flower Show of the Peterborough Horticultural Society, which will be opened officially at eight o'clock tonight by F. W. Warren of Hamilton, who was on hand this morning and took an active interest in the many fine exhibits.

From the advance showing, this year's show promises to be a splendid one. The gladioli are gorgeous blooms and the hall has been decorated beautifully by the committee in charge.

The presentation of trophies in the lawn and garden competition will take place to-night, also the draw for the door prize, a handsome Kenwood blanket.

5 Overpower Guard Flee Virginia Prison

RICHMOND, Va., Aug. 16 (AP)—Five long-term convicts who escaped from the State Penitentiary to-day abandoned their stolen automobile about 30 miles from the city and took to the woods where State and County Police claimed to have them surrounded.

Overpowering a lone guard, the convicts forced the guard to unlock an outside door. Then, carrying Mrs. Virginia Spencer, a matron across the yard as a shield, they scaled two fences commandeered an automobile and raced out of the city.

Two of the escaped men were white and the others negroes.

PRINTING

BUSINESS houses lining up for Fall activity are ordering all their job printing from us. We have a strong reputation to back us up when we say—we can give service at lower cost!

PETERBOROUGH EXAMINER

HEAD GRAIN CROPS GOOD IN MOST ONTARIO DISTRICTS

Straw Yield Short, However—Pasture Land Dry Despite Some Rain.

CORN MOSTLY FINE

Throughout most areas of Ontario, grains have shown a good yield this season, although reports from the various agricultural representatives of the government reveal straw is short. Grey County district has little alsike or red clover seed. Rain is still needed in most places, with pastures scant.

Various counties report as follows:

SOUTHERN ONTARIO.

Brant—Greater part of harvest is cut. A number of farmers have completed harvesting operations. A considerable amount of threshing has been done and varying yields have been reported. Generally yields will average lower than last year. Most sections of county suffering from lack of rain. Pastures are very poor and dairy men are feeding their herds. Feed situation is rather serious.

Haldimand — Reports of fall wheat yields continue to come in, indicating a great variation, the average being 20 bus. to the acre or less. One farmer in Oneida Township reports threshing 1,000 bushels of oats the other day with the yield running around 45-50 bus. per acre and the oats weighing in the neighbourhood of 35-40 pounds to the bushel.

CENTRAL ONTARIO.

Ontario—This county has been fortunate in having rainfall from time to time and spring grain crops along with roots and corn are good along the line. At the present time rain is badly needed, especially for pastures. Ninety per cent. of the spring grain is in the stook. Threshing is general. Splendid yields are reported. Yields to 60 to 70 bus. to acre; barley 50 bus. per acre being not at all unusual. Threshers say they will have 50 to 100 more days' threshing.

EASTERN ONTARIO.

Glengarry and E. Stormont — The number of poultry on hand is about normal, though will probably mature later than usual due to later hatching. This is particularly true with reference to turkeys. Some farmers here are still drawing in hay, while, on the other hand, I heard of one farmer in the county who is through harvesting and has his threshing finished. There is a good deal of cutting done and some stook threshing, but on the other hand there is a lot of grain still quite green.

Lanark— Harvesting is well on its way. Oats and barley are nearly all harvested. A few farmers have threshed. Yields are surprisingly good. Pastures are so dry that they are almost useless. Corn is drying up. Fires are raging in some sections.

Leeds—Oats and barley are turning out well considering drought conditions. Several reports have been received of over 50 bushels per acre and quality of grain is good. Potatoes and roots do not look promising. Corn is good except on shallow light land.

Lennox and Addington — Milk production is still low as compared with other years. Cows have not gained on the grass. Practically all oats and barley have been harvested. Crops are very good. Some threshing has been done, barley yielding as high as 35 to 40 bushels per acre; oats from 40 to 50. Considerable ground is being made ready for fall wheat. The southern part of the county is very badly in need of rain.

Prescott and Russell—Continuous heat and drought are severely affecting our clover fields, which are kept for seed production. A good percentage of the plants are drying up and unless we have rain pretty soon chances are that the seed yield will be much below normal.

Renfrew—Cutting is about 60 per cent. completed and threshing is general, especially stook threshing. Dealers are offering 54 cents per bushel for malting barley that will test 47. This is about 14 cents per bushel better than prices last year. Owing to the light yields of the pea crop, farmers are expecting a higher price. Prices for newly threshed seed peas are opening at about $1.25.

Many fields, where sow thistle has been prevalent, have now been plowed. Most fields are being left without cultivation until they are completely dried out and with the extremely dry weather farmers are hoping that sow thistle will be 100 per cent killed. This method of control is quite general and it is gratifying to note that there is much less sow thistle growing up this year than there was a few years ago.

Oxford—Recent rains are freshening up the pastures to some extent, but cows particularly are showing the effect of dry pastures. The grain harvest is pretty well along and had it not been for the showers this week, a good many would have finished. Oat yields have been reported up to 50 bushels per acre. Wheat has been running from 15 to 35 bushels. Four carloads of pure-bred Holstein cattle were purchased in this Western Ontario area this past week.

Leading Company Salesmen

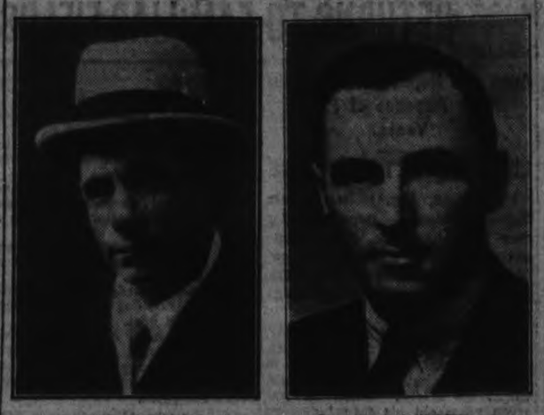

J. A. McLAREN C. N. TAYLOR

J. A. McLaren (left) and C. N. Taylor (right) both of Peterborough whose outstanding salesmanship won for them membership in the Big Production Club of the North American Life Assurance Company. In addition Mr. McLaren holds the office of Vice-President of the Eastern Division which is awarded to the second largest producer in the territory.

5,000 ATTEND COOKE FUNERAL

Ferguson, Henry, Meighen Pay Touching Tribute to Loved Former Colleague.

UNDER L.O.L. AUSPICES.

MARMORA, Aug 16 (Examiner Correspondence). — Striking eulogies to the character of the late Hon. J. R. Cooke were given at the funeral service conducted at his late residence on the 8th Line of Rawdon Township on Wednesday afternoon by Canon W. G. Swayne, rector of the parish.

In addition to Canon Swayne's striking tribute to the deceased gentleman with which he coupled the text, "He went about doing good," Hon. George S. Henry, Hon. Arthur Meighen and Hon Howard Ferguson made eloquent reference to the fine characteristics of their former colleague in which they failed to hide their emotions.

Among other nobles were noticed former Lieut. Governor Ross, Hon. T. Ashmore Kidd, Hon. Leopold Macauley, Hon. W. H. Price and Loftus Reid. Many seats and benches were requisitioned from Springbrook Orange Lodge and placed upon the spacious lawn but were inadequate accommodation for a gathering estimated as numbering five thousand.

Also robed with Canon Swayne were Rural Dean A. B. Caldwell, Revs. B. F. Byers, T. H. Hall, S. E. Morton and N. R. Stout. St. Mark's Choir, robed in the vestments so recently furnished by the late "Bob" Cooke, led in the singing of the two hymns, "Unto the Hills," and "Nearer, My God to Thee." By special request the solo "In The Garden," was swetly rendered by Mrs. Colden, who resides on a neighboring farm.

Ex-Cabinet ministers acted as honorary pall-bearers, and the active bearers were Ernest Brown, Hiram Dafoe, W. J. Tanner, George Bailey, Charles Mumby, and William Martin.

The funeral was under auspices of Tanner L.O.L., No. 309, of which the deceased brother was a Past Master. About 300 brethren, representative of all lodges in Centre Hastings County and other lodges further afield were in attendance.

The interment took place in the cemetery adjoining St. Thomas' Church. Following the committal, the ritual of the Orange Order was taken by R. Wor. Bro. H. B. Fetterly, Grand Master of Ontario East, and R. Wor. Bros. W. E. Tummon and T. Ashmore Kidd.

At Harold War Memorial plot, Harold Public School, and St. Mark's Church, flags flew at half-mast in respect for one who in life brought honor to the many movements he was so deeply interested in.

Roast Beef

MARMORA, Aug. 16 (Examiner Correspondence). — While The Examiner representative was having an informal chat with the Hon. Howard Ferguson at Harold on Wednesday afternoon, an old friend of the latter interposed, "You haven't failed much over there, Mr. Ferguson."

"No," replied Ontario's former Premier, "thanks to the roast beef of Old England."

Recent Kidnap List

[By The Canadian Press]

While police of Canada have long been untroubled by kidnappings authorities of the United States have spent many sleepless nights chasing "nappers"—and in most instances over the past 2½ years were finally successful. Here are some of the outstanding cases in that period:

CHARLES A. LNIDBERGH, Jr. March 1, 1932—Kidnapped at Hopewell, N.J. Found dead May 12, 1932. $50,000 ransom paid. (Unsolved).

CHARLES BOETTCHER, 2nd. Feb. 12, 1933—At Denver. Returned March 1, 1933. Verne Sankey, charged with crime, committed suicide.

PEGGY McMATH May 2, 1933—At Harwichport, Mass. $60,000 paid. Returned May 5, 1933. Abductors convicted.

MARY McELROY May 27, 1933—At Kansas City. $30,000 paid. Returned next day. Abductors convicted; one sentenced to death.

JOHN FACTOR July 1, 1933—At Chicago; $50,000 paid. Returned July 12, 1933. Touhy gang convicted.

JOHN J. O'CONNELL, Jr. July 7, 1933—At Albany, N.Y.; $40,000 paid. Returned July 30, 1933. Manny Strewl convicted.

AUGUST LUER July 10, 1933—At Alton, Ill.

CHARLES F. URSCHEL July 22, 1933 — At Oklahoma City. $200,000 paid. Returned Aug. 1, 1933. Kidnappers convicted.

BROOKE HART Nov. 9, 1933—At San Jose, Cal. Slain. Abductors lynched.

EDWARD C. BREMAR Jan. 17, 1934 — At St. Paul, Minn. $200,000 ransom paid. Returned Feb. 8. Four awaiting trial.

WILLIAM F. GETTLEN May 9, 1934—At Los Angeles. Found May 15. Three men sentenced to life imprisonment on guilty plea. No ransom paid.

CLOSE MARGINS FEATURE RACES CHEMONG PARK

McPherson Juniors Among Major Prize Winners Along With "Spike" Matthews.

PRESENT TROPHIES.

Pronounced by committee members as one of the best Junior Regattas in a long list of children's annual events, yesterday's aquatic program at Chemong Park was most successful. It was featured by energetic and enthusiastic competition, a large list of youthful entries in every contest and an absence of 'crabbing' that was very pleasing.

Once again, the skilful McPherson juniors, children of Dr. and Mrs. A. W. McPherson, were major prize winners, along with Gordon ('Spike') Matthews, son of Mr. and Mrs. G. S. Matthews, who ran up a total of thirty-two points during the afternoon, ten points ahead of his nearest competitor.

Two silver cups donated by Walter Belleghem to the boy and girl obtaining the most points in the fourteen year old class, were won by Mary McPherson, with 20 points, and Ted Cragg, with 22. (Ted's runner-up was Rex Forsythe, with 21 points).

Two silver cups donated respectively by J. A. Dewart and W. J. Thompson to the boy and girl obtaining most points in the twelve-year old class, were won by Betty Petterson, with19 points, and Don McPherson and Boy Jopling, tied with 19 points apiece. (The committee will present a silver cup to each of the boys).

The silver cups donated by J. K. Hughes and Fred L. Roy, to the boy and girl obtaining the most points in the class of ten and eight-year old competitors, went to Gordon Matthews, Junior, with the large total of 32 points, and Betty Darling (daughter of Mr. and Mrs. Alex Darling), with 17 points. (In this section, Murray Dewart was runner-up with 18 points).

Very Close Finishes.

Extremely close finishes featured the majority of the events, with difficult decisions for the judges, in more than one instance.

The children's swimming was exceptionally good and heartily contended for. In the 14 year and under class, there was almost a dead heat. Rex Forsythe won, with Morley Geraghty in second place and Ted Cragg in third.

Another very close finish characterized the girls' swimming race for ten years and under, Betty Darling won, followed by Barbara Moore and Beulah Milburn.

In the girls' swimming race for 14 years and under, Dorothy Boyle beat out her sister, Marjorie, by a small margin, and Barbara Scott came third. But Marjorie was winner of the swim for 12 years and under, with Helen Mathias second and Margaret Westbye third.

A graduated line of little boys who stood waist deep in the water and sank to chin length at the farther, deeper end of the line, took part in the 12 years and under swimming event. There was a round baker's dozen of them, with one careful contestant donning a white rubber cap for the occasion. Amid loud hurrahs from the bank, they threshed valiantly through the thirty-five yards of water that separated them from the finish line. Harold Matthews came first, Bruce Castle second, Jack Forsythe third and Morley Geraghty fourth. The winner decided to call it a day a little too soon, and paused on the near side of the goal, but finished first after all.

There was a patriotic note to the red, white and blue caps of the little codgers who competed in the mixed swimming event for boys and girls of 8 years and under. This was a vigorous affair that resulted in a win for Murray Dewart, with Jack Matthews in second place for the boys. The first girl was Catherine Scott and little Jane Abbott was second.

Another very close swim was for boys of 10 years and under. First place was won by Gordon Matthews, second by Murray Dewart and third by 'Sunny' Roy and Fred Drummond (tied).

Good Canoe Races.

Canoe events were all well contested, with some close finishes. In the boys' single canoe races, the following were winners: 14 years and under, 1st, Rex. Forsythe, 2nd Jack McNulty, 3rd Ted Cragg, 4th Andrew Scott. 12 years and under, Andrew Scott 1st, Bob Jopling 2nd, Harold Matthews 3rd, Gordon Matthews, 4th. 10 years and under, 1st Gordon Matthews, 2nd Murray Dewart, 3rd Alex Edwards, 4th 'Sunny' Roy. 8 years and under, 1st Mudray Dewart, 2nd Jack Matthews, 3rd John Rutherford.

Girls' single canoe races, 14 years and under—1st Mary McPherson, 2nd Jean Petterson, 3rd Mary Overend. 12 years and under, 1st Betty Petterson, 2nd Mary Overend, 3rd Helen Mathias, 4th Isabel Forsythe. 10 years and under, 1st Beulah Milburn, 2nd Betty Darling, 3rd Margaret Abbott. 8 years and under, 1st Ann Overend, 2nd Hazel Forsythe, 3rd Jane Abbott.

Boys' tandem canoe race (14 years and under)—1st, Rex Forsythe and Harold Matthews; 2nd, Gordon Matthews and Craig Sommerville; 3rd, Andrew Scott and Don McPherson. This was a nice race with a very close finish. 12 years and under—1st, Jack Forsythe and Bob Jopling; 2, Harold and Gordon Matthews; 3rd, Don McPherson and Andrew Scott.

A special event of the afternoon was a tandem canoe race for girls of 10 years and under, with the winners in Margaret Abbott and Betty Darling, and second places to Irene Forsythe and Barbara Moore.

Mixed tanlem canoe races provided plenty of entertainment and the nearest to mixups in the water in a program singularly free from such haphazards. The one exception of the afternoon was in the race for 12 years and under, in this section, when eight entries were made and five of the boats went into a huddle in the water, leaving a clear sweep for the winners—1st, Betty Petterson and Bob Jopling; 2nd, Betty Darling and Gordon Matthews; 3rd, Helen Mathias and Don McPherson.

Tandem Canoe

In the mixed tandem canoe race for 10 years and under, first place went by an extremely close margin of a few inches, to Gordon Matthews and Ann Overend, with Alex Edwards and Irene Forsythe second and Betty Darling and 'Sunny' Roy, third.

Mixed tandem for 14 years and under—1st, Mary McPherson and Ted Cragg; 2nd, Betty Petterson and Rex Forsythe; 3rd, Helen Mathias and Jack McNulty; 4th, Barbara and Andrew Scott. 8 years and under—1st, Beverley Hughes and Murray Dewart; 2nd, Ann Overend and John Rutherford; 3rd, Jane Abbott and Jack Matthews.

The Gunwale and crab races and mixed pie-plate race proved to be amusing events that had surprisingly few spills, considering the extreme youth of some of the contestants.

Gunwale events: 14 years and under, (3 heats)—1st, Ted Cragg; 2nd, Rex Forsythe; 3rd, Harold Matthews; 4th, Bob Jopling. 12 years and under—1st Don McPherson; 2nd, Bob Jopling; 3rd, Harold Matthews. For girls of 14 years and under—1st, Mary McPherson; 2nd, Betty Petterson.

Crab race, 14 years and under—1st, Ted Cragg; 2nd, Don McPherson; 3rd, Craig Somerville. This was another extremely close finish.

A secret cache of aluminum pie-plates, with a treasure trove of 26 of the much-valued articles, was used to provide the implements for the mixed pie-plate event. The silvery plates flashed through the silver water, making a pretty picture under a grey sky. The children battled manfully for the first place, four in a canoe, 12 years and under. The winners were Bob Jopling and his crew: Mary Moore, Betty Petterson and Jack Forsythe, with second place going to Don McPherson and his crew: Mary Overend, Helen Mathias and Harold Mathews.

The tilting and pillow contests afforded more entertainment for the onlookers. Tilting 16 years and under was won by Douglas McPherson, with Ross Pulkinghorn paddling, with the second winner in Ted Cragg, with Mary McPherson padding. Tilting for 14 years and under—1st, Ted Cragg, paddled by Mary McPherson; 2nd, Don McPherson, paddled by Gordon Matthews.

Closing Events

Pillow fights for 12 years and under—1st, Don McPherson; 2nd, Bob Jopling; for 10 years and under—1st, Gordon Matthews; 2nd Frank Draper. One energetic pillow 'sock' by 'Spike' Matthews decided the last-named section, in the fraction of a second. Jim Macfarlane and Ross Thompson were judges for these events.

The canoe sailing race, run off yesterday morning on the lake, with contestants of 16 years and under, was won by Douglas McPherson, with Ross Pulkinghorn second, and Grant Clark in third place.

Dr. A. W. McPherson was chairman of the Children's Regatta, with Gordon Matthews and Fred Hills as announcers. Acting in various assisting capacities were W. J. Thompson, G. H. Roper, Allan Cameron, John Weddell, Ross Thompson, Jim McFarlane and Ralph Clark. The entire list of judges for the two regattas, the Senior and and Junior, is as follows: J. F. Strickland, W. J. Thompson, Dr. D. W. Clark, H. Wolff, Dr. G. Ray Scott, Dr. F. P. McNulty, Fred L. Roy, F. J. Overend, J. J. Duffus, P. P. Westebye, J. A. Dewart, R. Abbott, R. Dixon, E. Burnham. Starters: James Matthews and J. C. McClenaghan. Announcers: F. Hills and F. Jopling. Committee: J. K. Hughes, chairman; Ross Thompson, secretary-treasurer; O. Eastwood, J. Mcfarlane, K. Duffus, F. Jopling, A. Wood, D. McPherson, R. Clark, J. Weddell, G. McElhiney.

James Matthews was busy all afternoon, with his assistants, handing out the free ice cream cones which are a feature of Junior Regatta Day at Chemong Park.

An impromptu program of races with all-day suckers and cream cones as awards, was run off on the bank during the progress of the regatta.

Can You Write A Slogan?

Contest Closes at 9 p.m., August 20th
Send Your Slogans in Today

FREE PRIZES!

Ontario Motor Sales, Limited, Chevrolet and Pontiac Dealers Will Give Valuable Prizes for a Suitable Business Slogan

First Prize $50 In Cash and a $150 Credit Voucher

Second Prize $25 In Cash and a $125 Credit Voucher

Third Prize $15 In Cash and a $125 Credit Voucher

Honorable Mention $100 Credit Voucher

DIRECTIONS

First prize goes to the person who sends in the best slogan.

Second prize goes to the next best, and so on.

Here are five examples of slogans which are now in use by other firms. They will give you an idea of what to send in:

"Be Modern—Drive a Chevrolet."

"Pontiac—What a car."

"The Place Where Value and Service Meet."

"Pontiac Sells and Excells."

"Chevrolet Rules The Ways."

It is not necessary to use either the name Ontario Motor Sales Limited, Chevrolet or Pontiac in your slogan, although one or all may be used if desired. SEND AS MANY SLOGANS AS YOU WISH.

The Judges Who Will Decide This Contest Are:

I. S. BISHOP—Sales Engineer.

T. L. WILSON—The Oshawa Daily Times.

JAS. H. ORMISTON—Whitby Gazette and Chronicle, Whitby, Ont.

Send all slogans to Contest Department, Ontario Motor Sales, Ltd., by 9 p.m. Monday, Aug. 20.

WHY WE DO THIS

It is a well-known fact that high-grade advertising is the life of business. In advertising, short, catchy phrases and sentences, called slogans, are very valuable. We need them and will gladly pay for them, and are taking this method of getting a number of suggestions.

Most slogans which have brought fortune to business houses were thought of by someone not connected with the house. Cash and credit vouchers will be given to people who least expect them. Only a few minutes' work is all it takes. Equal prizes in case of tie.

All prizes are given free.

Successful contestants will be notified by mail.

Credit vouchers are transferable.

More than one honorable mention prize will be issued.

Any one credit good for face value not to exceed one-half the purchase price on any used car or truck in stock. Credit expires Aug. 25, 1934.

All slogans must be in the mail by 9 p.m., Monday, Aug. 20, 1934.

Use coupon or plain white paper!

I hereby submit the following slogan for the judges' consideration. I agree to abide by the decision of the judges without question: ... ...

.....

.....

.....

Name .....

Street and number .....

Town .....

(Write with pen, pencil or typewriter)

ONTARIO MOTOR SALES, LTD.

CHEVROLET, OLDSMOBILE, McLAUGHLIN-BUICK, PONTIAC, LA SALLE, CADALAC, G.M.C. TRUCKS, DEALERS

86 King Street East **Oshawa**

WEEK END **Specials** at the

GROCETERIA STORES

Owned and Operated by E. F. Mason

TOMATOES 6 Qrt. **23c** 11 Qrt. **39c**

OVALTINE for HEALTH **45c : 67c : 1.09**

Through the generosity of A. Wander, Ltd., manufacturers of Ovaltine, boys and girls whose parents are in unfortunate circumstances are invited to be their guests on Children's Day at our local Exhibition next week. The Groceteria Stores wish to express their admiration for such a humanitarian principle.

REDPATH GRANULATED **SUGAR 10 lbs. 55c**

MASON'S ORANGE PEKOE **TEA** Value 60c Per Lb. **45c**

CHOICE CREAMERY **BUTTER** Per Lb. **20c**

This week we are introducing the following high quality 'BROOKFIELD' lines manufactured by SWIFT & CO., packers of the famous Premium hams and bacon, etc. It will be well worth while to take this opportunity at these special introductory prices:

MAYONNAISE and SANDWICH SPREAD	3 ozs. **10c**	8 ozs. **21c**	SALAD DRESSING	3 ozs. **9c**	8 ozs. **18c**

QUAKER Puffed Wheat Pkt. **10c**

EAGLE MILK 2 Tins **35c**

RASPBERRY AND APPLE **JAM** BEST QUALITY 32-oz. Jar **25c**

CORN BEEF *2 Tins 23c*

BULK SODAS *Per lb. 9c*

CARNATION MILK *Large tin 9c*

SOMETHING YOU'LL ENJOY!
EDUCATOR
Twin-Thins
CRISP, CRUNCHY
"Wafer Size Soda"
SPECIAL PKG. **10c**

Sunlight Soap 3 Bars **14c**

BE SURE TO VISIT PETERBOROUGH INDUSTRIAL EXHIBITION NEXT WEEK—BIGGER ATTRACTIONS THAN EVER

Bargain Day Savings at Halls

Cotton Damask
Serviettes
Finely woven cotton damask in several attractive floral patterns. Size 19 x 19 inches. Suitable for every-day use. Stock up at this low price 19c

Women's Cotton
Bloomers
Summer weight, ribbed Cotton Bloomers for women and misses. Regular style, with elastic waist and cuff knee. Small, medium and large sizes. Pair 29c

Irish Linen
Toweling
Absorbent, lasting quality Toweling in close, firm weave. 18 to 36 inches wide. Finished with wide striped border or small checked effects. Yard..... 25c

Gordon Maid
Silk Hose
An economy value in splendid wearing Hose. Chiffon or service weight in every desirable shade. Sizes 8½ to 10½. Ask for "Gordon Maid" Hose. Pair..... 79c

School PRINTS!
An opportunity for thrifty mothers to get several dress lengths for "back to school" frocks. A wide range of checked, plaid, dotted, floral and allover patterns in tubfast colorings. All 36 inches wide, and a real value at, yard 25c

Sale of
Bath Towels
The kind of Towels that come in for a lot of use in the average home. Thick, absorbent, long wearing. Large size. White with colored or checked border. Each 39c

Extra Large
Terry Towels
A real value in double loop weave Towels. 22 x 42-inch size. A varied selection of rainbow stripe colorings, also deep bordered effects. Share this special, each 59c

50 x 50 Bordered
Lunch Cloths
Useful size Oyster Linen Cloths with various striped borders in shades of green, rose, blue and gold. An exceptionally low price for a Cloth of such quality..... 79c

SILKS!
An outstanding value in better quality Crepes for late Summer and early Fall frocks. Light and dark grounds with attractive colored stripes, dotted effects and fancy allover designs. All 36 inches wide. Regular values to 1.49. Special, yard 93c

Hand-Embroidered
Madeira Cloths
Lovely fine quality linen, beautifully hand embroidered in basket and butterfly pattern. 36 x 36-inch, with scalloped edge. See these at..... 1.98

Kenwood Blankets
Soft All-Wool Blankets that are a favorite in most homes. Buy them through our BLANKET CLUB PLAN.
Size 60 x 84, plain shades..7.50
Size 72 x 84, plain shades..9.00
Size 60 x 84, reversible....9.00
Size 72 x 84, reversible...10.50

Reduced Prices on Our Stock of
Girls' Summer Dresses

Reg. to 1.59 for - - 98c
Reg. to 1.98 for - - 1.49

Wise mothers will take this opportunity to save on one or more smart little tubfast Dresses for "back to school" wear. Many styles in quality prints, voiles, linens and fancy cottons. Well made Dresses effectively trimmed. Size ranges 2 to 14 years. Come down early for best selection!

New Frilled Curtain Materials
Freshen up the home or cottage bedrooms with curtains of this dainty material. Cream ground with printed coin spots on frilled edge of blue, rose, gold. Worth-while savings on this special item. Yard 29c

Yard Wide
Cocoa Matting
For porches, verandahs and steps. Close, sturdy weave, well finished edges. Special value, yard.. 89c

RICHARD HALL LIMITED

Lakefield Middle School Results

The following are the results of the Middle School examinations of the Lakefield High School.

Herrick Brown—E.C. II, E.L. c; C.H. III, Ph. c.
Cora Charlton—E.C. III, C.H. II, Alg. c; Ph. c.
Phyllis Charlton—Alg. III, Geom. c, A. III.
Phy. II, Ch. c, L.A. c, L.C. c, Fr. A. III.
Olive Condon—A.H. II, Alg. II, Geom. c.
Claire Connell—E.C. I; E.L. I, C.H. II, Alg. III, Ph. c, L.C. I, Fr. Comp. II.
Rose Cummings—C.H. II, A.H. III, Ch. c.
Mary Davis—A.H. II, Alg. II, Geom, c, Ch. c.
Marnie Fletcher—A.H. III, L.A. III, L.C. I, Fr. A. II, Fr. C. II.
W. Garbutt—E.C. II, E.L. III, C.H. II, Ph. c.
Mary Halton—E.C. II, E.L. II, A. H. II, Geom. II, Ch. I, L.A. II, L.C. II, Fr. A. III, Fr. Comp. II.
Clifford Hurl — E.C. II, A.H. c, Alg. III.
Bernard Johnston—E.C. c.
Murietta Jory—A.H. I, Geom II, Ch. II, L.A. II, Fr. A. II.
Arthur Kingdon—E.C. III, A.H. II, Geom. III, Ch. c, L.A. c, L.C. II, Fr.A. c, Fr. C. c.
Jean Kingdon—E.C. II, E.L. II, C.H. II, Alg. III, Ph. c, L.C. c.
Robert Lennox—E.C. c, C.H. c.
Stewart Loyst — E.C. II, E.L. I, C.H. c, Alg. c, Ph. c.
Ralph Mason— E.C. II, E.L. c, C.H. c, Alg. II, Ph. II, L.C. II.
James Maloney—A.H. II, Geom. II, Ch. II, L.A. III, F.A. III, F.C. c.
Matilda Moore—A.H. I, Geom, I, Ch. I, L.A. I. F.A. I.
Ralph Moore—L.A. c, L.C. c.
Harry Nicholls—E.C. II, E.L. II, C.H. II, A.H. I. Alg. II, Ph. II.
James Nicholls—A.H., Geom. II, Ch. I, L.A. II, F.A. II.
Harry Northey—C.H. c.
Earl Robinson—E.C. c, E.L. c, C.H. II, Alg. II, Ph. II, L.C. II.
Kathleen Wanmamaker—E.C. c, E. L. c, C. H. c, L.C. II.
Assunta White —E.C. c, E.L. c, C.H. c, Alg. c, Ph. c, L.C. II, F.C. c.
Alma Wilson—E.L. II, Alg. c, Ph. c.
John Woodhouse—A.H. I, Geom. I, Ch. I, L.A. II, F.A. II.
Loretta Young—E.C. III, E.L. c, C.H. c, L.C. II, F.C. c.
Margaret Young—A.H. c, L.A. c, L.C. II, F.A. c, F.C. III.

FINE CROP YIELDS BURNBRAE DISTRICT

Good Grain Average Where Spring Crop Sowed in Winter Wheat Fields.

(Examiner Correspondence.)

BURNBRAE, Aug. 16. — Threshing is very much the order of the day here, and as there is a large acreage of grain to be handled the threshers are using every available minute to keep up with their work. Some very fine yields are reported, especially on those fields where wheat winter killed, and spring grains were sown. Messrs. George Fry and Sons threshed 276 bushels from four acres of such land. This was mixed oats and barley. J. C. Nelson and Son on an eight acre field report well over 50 bushels per acre of oats. The early grain is of very good quality, but owing to the extreme heat the later stuff will be lighter. However a grain crop above the average, and a good healthy crop of straw will put many farmers in a better position as regards winter feed than looked possible in the spring.

The dry, burning heat has made the present feed situation a serious one. Pastures are burnt to a crisp except on low swampy land, and there is little second growth on the hay fields. Many farmers have cut green oats, but the season for these is past. Green corn is the next item but with the corn crop going back every day, in many cases, the large corn acreage would not last the cows very long if fed at the present time.

Early sown root crops are doing very well, but the later sown stuff is almost a failure. Potatoes have made astonishing progress and the gardens are much better than weather conditions would seem to justify. Even though hard hit by the drought this section of good old Ontario cannot complain too much when stories come drifting in from other districts and other lands.

COLIC AND CRAMPS PAINS IN THE STOMACH

has been on the market for the past 88 years; its action is pleasant, rapid, reliable and effective and relief from cholera, colic, cramps and pains in the stomach comes promptly.

Price, 50c. a bottle at all druggists or dealers; put up only by The T. Milburn Co., Limited, Toronto, Ont.

Thomasburg

A large number from here attended the Odd Fellows' Picnic held at Oak Lake on Wednesday. The afternoon was devoted to a program of sports, etc. Mr. James E. Bateman, D.D.G.M., and his committee are to be congratulated on the success of the event.

Miss R. Geddes of Toronto is visiting her sister Mrs. Neil Stevens.

Mrs. Grant and children of California visited Mrs. Margaret Embry and friends here last week.

Mr. Raymond Diamond of Kingston spent a few days, last week, with Mrs. Diamond and children and Mr. and Mrs. John Stevens.

Miss Phyllis Cheeney of Alexandria is visiting her cousin, Miss Verna Morton and other relatives here.

Mrs. Wm. Eaton of Milford was a recent guest of Mrs. Harry Lee.

Miss Shirley Francis, of Stirling, visited her cousin, Miss Eva Geen, last week.

Mrs. Roy Lancaster is visiting her mother Mrs. Fluke of Toronto.

Master Harold Geen visited relatives at Avondale last week.

Mrs. M. Embry has returned home after visiting friends at Tweed.

Mr. and Mrs. David Pounder of Milford spent Sunday with Mr. and Mrs. Charles Pounder.

Miss Joan Langevin, of Bethel, visited Misses Edna and Rose Rivers, last week.

Miss Mary Way, R. N., of New York, is visiting her parents, Mr. and Mrs. Edward Way and brother Mr. William Way.

Miss Mary Burrell of Napanee is holidaying with Mr. and Mrs. Herman Elliott.

Mrs. Hugh Coulter of Chapman is visiting her daughter, Mrs. Albert Porter.

Mrs. Dorothy Elliott is visiting her brother at Foxboro.

Misses Helen and Amey McTaggart returned on Friday after spending a few days with Mrs. Mathews of Stirling.

Mr. and Mrs. Wilber Sherry spent Friday evening with Mrs. A. Mitts of Fuller.

REFUSE SUBSTITUTES

Centreton

The King's Own Mission is holding a picnic on Wednesday, Aug. 22nd.

Mr. and Mrs. F. Birney and Clifford spent Sunday with relatives in Roseneath.

Miss Wilson of Warkworth is visiting Mr. and Mrs. R. McKenzie.

Mrs. Sadler is spending a few days with her daughter, Mrs. Eddy.

Mr. and Mrs. F. Warner of Hastings were recent guests of Mrs. Annie Blodgett.

Mr. and Mrs. B. Stewart, Mr. and Mrs. R. Stewart and family of Alberta, spent Sunday in Cobourg.

Mr. and Mrs. P. Birney entertained a number of the young people at their home in honor of Mr. and Mrs. Charles Wilton of Cobourg who were recently married.

Mrs. R. Webb is in Lindsay visiting Mrs. B. McKenzie.

Mr. E. Hore of Kitchener was a recent guest at the home of his sister, Mrs. Annie Blodgett.

Mr. Ethelbert of Genesee and Mr. Herbert Honeywell and wife and family of New York, are spending a few days with Mr. R. Honeywell.

Mrs. Samuel Coffey spent Thursday with her sister, Mrs. William Mellis, Orange Street.

Mrs. Kidd of Peterborough spent an evening recently with her aunt, Mrs. Samuel Coffey.

Mrs. Mellis and sons of Cobourg, called on Mrs. S. Coffey recently.

Mr. and Mrs. James Honeywell spent Sunday with Mr. R. Honeywell.

Mrs. William Flint, Mrs. Douglas Flint, and Doreen, of Cobourg, and Mr. William Etcher of Rossmount, spent Sunday with Mr. and Mrs. Frank Etcher.

The Anglican Church is holding an ice cream social on the church grounds on August 17th.

Bootle boasts that it is the champion baby town of England, the birthrate being 21.4 per 1000 of the population compared with about 14 per 1000 for the country.

FORMER DUTCH LINE RESIDENT RETURNS TO FAMILIAR FIELDS

Aunt and Nephew Meet Again After Absence of Fifty Years.

LIVES IN SAULT STE. MARIE

HASTINGS, Aug. 16.—(Examiner Correspondence). — Separated for over fifty years Mrs. James Stinson of Hastings and her nephew, Lynn Rightmire, of Sault Ste. Marie, Mich., met over the week-end.

Born in Prince Edward county, son of the late Mr. and Mrs. Rightmire, Mr. Rightmire came to Hastings district with his parents when an infant. When he was seven years old his father decided to move to Cochrane Islands. It was on this trip that tragedy entered into the life of young Rightmire. Going via boat to their new home the ship caught on fire and they were forced to all jump into the water, during the scramble for safety his mother received injuries which caused her death shortly after. Rather than take his son into a new land Mr. Rightmire returned to Hastings with his son Lynn, where the latter remained with his aunt and uncle, Mrs. Stinson and the late James Stinson, who at that time were residents on Dutch Line.

One of the most interesting places Mr. Rightmire found on his visit to Hastings was the school house in the Dutch Line which he attended in his boyhood. The old school is on the same lot but has been renovated and moved around. A treasure which he valued was a small branch from a tree which he used to play under. This along with numerous pictures he took back home with him.

Mr. Rightmire, who is a very interesting conversationalist, related interesting experiences he has had since reaching manhood. For four years he had charge of a large number of Chipawa Indians in a lumber camp. The actions and deeds of some of these Indians as related by this very interesting visitor would make the ordinary white man shiver. For a great number of years Mr. Rightmire was in the lumber business going out of this to open a large car salesroom in the Sault, which he now operates with his sons.

Mr. Rightmire knew the famous John Dillinger, also his accomplice, Hamilton, who was a resident of the Sault at one time.

In 1933 Mr. Rightmire's son made a trip to this district, and it was from this visit that his father met for the first time in fifty years his aunt, Mrs. Stinson, and his uncle, Mr. Manley Waller, who resides in Flint, Mich., only a few hundred miles from the Sault.

He was accompanied on his trip here by Mrs. E. H. McKenzie of Owosso, Mich., Mrs. Bowman of Detroit, Mich., and Manley Waller of Flint, Mich.

While in the district Mr. Rightmire visited Mrs. Rogers of Peterborough, another aunt who he had not seen in fifty years.

Trent River

A fine ten-pound maskinonge was caught in the early hours of Sunday in Maskinonge Bay by Mr. George Gay, of Toronto, who only arrived a few hours previous, and is enjoying camp life on the Athletic Park for two weeks. Buffalo bait was used.

Mr. Clifford Chaplin was successful in landing two fine pickerel over the week-end.

Mr. and Mrs. Wm. Copley and Miss Theo. Small arrived Thursday from Toronto; Mr. and Mrs. Joe Muldrew, Gwen and Roy, arrived also from Burlington after spending two weeks at Severn Falls.

Mr. and Mrs. C. R. Sewell, Allan, Roy and Eileen; Mr. M. Walker and daughter, Shirley, and son, Vernon, of Meaford, are spending two weeks at "Acadia Lodge".

Mr. and Mrs. D. Thompson and son-in-law, Mr. R. Sparks, of Toronto, are guests with Mr. and Mrs. O'Donohue at "Ye Olde Mill" for a few days.

On Friday afternoon last, some twenty-five Campbellford friends motored to Trent River and spent the afternoon and evening the guests of Rev. and Mrs. H. P. L. Seymour at Mrs. George Dickson's cottage.

Mrs. Harry Murphy, of Belleville, is spending a week with Rev. and Mrs. Howard Seymour at Mrs. George Dickson's cottage.

Miss Madeline Armstrong is a visitor for two weeks with friends in Toronto.

Mrs. Ross Covert, of Havelock, was a week-end visitor at "Lazy Lodge".

Mr. and Mrs. Walter Jopling and son, Garth, of Peterborough, were week-end visitors with Mr. and Mrs. T. W. Quinn and family at "Rest-a-While".

Mrs. J. Knox and son, Carl, and daughter, Mrs. Weldon Fanning and son Weldon, have returned from a week's visit with friends in Peterborough, accompanied home by Mr. Coon and Keith Knox, of Peterborough.

Mr. and Mrs. Clifford Knox, Marion and Bob; Mr. and Mrs. Walter Stocker of Peterborough, and Mrs. C. Nichols, of Montreal, were Sunday visitors at "Bon Alexander".

Mr. and Mrs. C. J. Morris, of Toronto, were week-end visitors with Mrs. H. Symonds at the McNichol cottage.

Miss J. Grandfield, of Toronto, was a recent visitor with Mrs. H. Symonds and sons.

Mr. and Mrs. Fred Rogers and Miss Betty are guests for a week at "Lazy Lodge".

Misses Helen Covert and Margaret Roche, of Havelock, are visitors this week at "Bob Inn".

Miss Marg. Bailes, of Oshawa, is this week's guest at "Sunnyside".

Mrs. George Dickson, of Campbellford, is holidaying at her cottage.

Miss Betty Fair has returned to Toronto after holidaying at "Beau Sejour" with her sister, Mrs. Will Holdcroft and family.

Mr. and Mrs. Will Holdcroft and daughters, Marjorie and Jean, were Sunday guests with Dr. and Mrs. J. Holdcroft at their summer home at Koeh Lake".

Mr. and Mrs. Ernest McKeel, of Campbellford, were Sunday visitors at "Waterside".

Mrs. McKenzie, of Havelock, has taken "Bon Air" for ten days, arriving on Thursday.

Mrs. S. J. Dolman and granddaughter, Betty Dolman, left Sunday for Campbellford after holidaying at "Bon Air".

Mr. and Mrs. Percy Pincombe and family, of Port McNichol, called on friends on Sunday.

Mr. Thomas Sedgwick lost a valuable horse one day recently through effects of the heat.

Mr. and Mrs. Jim Waldie, Mr. and Mrs. Vernon Brenton, of Fenella, were Sunday visitors with the former's relatives, Mr. and Mrs. John Sedgwick.

Mr. and Mrs. Alfred Spencer, Helen, Jacqueline and Clarence, of Havelock, are holidaying at "Breeze-o-High-o," Harper's Point. Recent visitors with them were Mr. and Mrs. S. Cook, Ethel and Sydney, and Miss May Patterson, who returned Sunday to Toronto after a holiday of two weeks.

Mr. and Mrs. Thilthorpe have returned to Toronto from "Pineview," Harper's Point.

Mr. and Mrs. E. Faraway, of Toronto, are holidaying at "Elmside," Harper's Point. Recent guests with them were Misses Jessie Pickerel and Minnie Kingsley and Katharine Carson, who left Sunday for Toronto after spending two weeks. Other recent guests at "Elmside" were Mr. and Mrs. Gordon Morris, of Toronto, and two neices, Doris and Jean Hetherington, of Hamilton; Miss Audrey Manchip and Mr. Edward Carson, of Toronto.

The Misses Irene Walker, Doris Heath, Messrs. John Laraway and Edgar Laraway, of Toronto, are spending two weeks at "Elmside."

Recent guests with Mr. and Mrs. Robert G. Sedgwick at the McConnell cottage, Harper's Point, were: Mr. and Mrs. Robert Sedgwick, Miss Laura Cuthbertson, of Norwood; Mrs. James D. Buck, Mr. James Jenkins, of Detroit, Mich.; Miss Mabel Roseborough, of Peterborough; Mrs. Dan Buck, Mr. and Mrs. Ralph Sedgwick, Mrs. James Nevans, Miss Florence Nevans, Mrs. Roy Nevans and son, Wesley, of Asphodel; Mr. and Mrs. F. Haig, Mr. and Mrs. Peter Haig and daughters, Edna and Mary, of Havelock, and Miss Andrews, of Norwood.

Recent visitors with Mr. and Mrs. Gardner at Harper's Point were: Mr. and Mrs. Gordon McConnell, Joan and Alvin; Miss Helen Gardner and Master Don Gardner, Mr. and Mrs. Tom McConnell, the Misses Lyla and Margaret Burgess, of Norwood; Mr. and Mrs. Reggie McConnell and children, of Detroit, Mich.; Dr. and Mrs. Gardner and son, Ralph, of Havelock.

Mrs. Alex. Watson, Mary and Victor, have returned to Havelock after holidaying in camp at Mr. Melville Wight's premises.

Mr. and Mrs. Norman Wight and children, of Peterborough, were Sunday visitors with the former's mother, Mrs. A. Wight, at "Cedar Isle."

Mr. and Mrs. L. Pilkey, Mr. and Mrs. Luther Pilkey, Mrs. T. Bacon, of Claremont; Mr. and Mrs. G. Pilkey and four children, and Mrs. W. Watson, of Stouffville, are holidaying at "Restholme."

Mrs. J. Wright and daughter, Miss Elsie, had as their recent guests at "Bellview": Miss Pearl Finnie and Miss Rose Sexsmith, of Peterborough; Mrs. T. A. Wilkins, of Deseronto; Mr. Arthur Wilkins, of Watertown, N. Y.; Mr. and Mrs. Hutchings and son, Ronald, of Detroit, Mich.

Master Donald Rose, of Havelock, is holidaying at "Bellview" with his grandmother, Mrs. J. Wright.

Miss Daisy Goodman, of Toronto, is a guest with Mr. and Mrs. Lloyd Goodman at "Rockwyn."

Mr. Lloyd Goodman, of Toronto, is holidaying for two weeks with Mrs. Goodman and daughters at "Rockwyn."

Mr. and Mrs. George Laughlen, of "Rockwyn," are spending this week at their home in Toronto.

Miss Lillian Hallowell has returned from spending a week at Wasaga Beach and will remain with her mother at their summer home for this week before returning to Toronto.

Miss Kathleen Cameron has returned to Indian River after spending a week with Miss E. Cameron.

Miss Helen Cameron has returned to Birdsall, having spent a few days with Miss E. Cameron.

Other recent visitors with Miss E. Cameron were Mrs. W. Hope and daughter, Hazel, of Toronto, and Mr. R. Y. Cameron and family, of Indian River.

Mr. Clifford Chaplin was successful in landing two fine pickerel over the week-end.

Masters Forrest and Grey Robson, of Marmora, are spending a few days with their uncle and aunt, Mr. and Mrs. John Ruttan.

Mrs. George Ayrhart, of Toronto, was a recent visitor with Mr. and Mrs. William Thain.

PETERBORO' GIRL LANDS FIFTEEN POUND MUSKIE

(Examiner Correspondence)

TRENT RIVER, Aug. 16.—Miss S. Allison, Reg.N. of Peterborough guest at "Waterside" with Mr. and Mrs. A. H. McKeel was a lucky angler Tuesday afternoon while trawling in McKenzies Channel in company with her nephew, Tom Allison of Peterborough and Mr. A. H. McKeel, by landing a fine muskinonge tipping the scales 15 lbs. A brass Delaney bait was used. Miss Allison also caught a 4½ pound pickerel.

FEED YOUR CANARY
BROCKS BIRD SEED
for Better
Health Plumage Song
DICK'S CHOICE

Lightning Bolt Plays Queer Prank

(Examiner Correspondence.)

BURNBRAE, Aug. 16. — That lightning plays queer pranks, was amply proven in the severe electrical storm that visited this vicinity about 4.30 Monday afternoon.

On the farm of Robert G. Clough, two stooks of grain, about 70 feet apart, were set on fire, while another stook midway between, was untouched, as were others in the same field. Also on the farm of Lindsey Watson at Burnbrae Corners, the bolt seemed to strike in two places as the transformer and fuses in connection with his hydro equipment were blown out, while a tree in the orchard several yards away, was struck, and the grass beneath the tree ignited. Prompt action by Mrs. Watson prevented the spreading of the flames.

For Eczema - Skin Troubles

Make up your mind to-day that you are going to give your skin a real chance to get well.

Go to any good druggist to-day and get an original bottle of Moone's Emerald Oil—it lasts many days because it is highly concentrated.

The very first application will give you relief and a few short treatments will thoroughly convince you that your skin troubles will soon be a thing of the past.

Remember that Moone's Emerald Oil is a clean, powerful, penetrating Antiseptic Oil that does not stain or leave a greasy residue, and that it must give you full satisfaction or your money cheerfully refunded.

Further Evidences of Leadership

Twice Winners of Company Progress Award

Winners for two consecutive years of the Nalaco Cup, emblematic of highest accomplishment in North American Life, the Central Ontario Agency has added further to its enviable record during 1934.

79% Business Increase

For the six month period ending June 30th, the Central Ontario Agency has been among the leading Branches of the Company with a 79% increase in business.

Eight Leading Company Salesmen

At the same time eight members of the Agency qualified for the Big Production Club of North American Life, which this year is limited to the forty highest-ranking representatives of the Company all over Canada.

The Eight Members of the Central Ontario Agency who have qualified are as follows:

J. L. Taber, Kingston, Vice-President, Leaders' Club.
M. W. Sparling, Belleville, President, Big Production Club.
J. A. McLaren, Peterboro, Vice-President, Big Production Club.

(These three men hold office through their outstanding sales record.)

M. R. Jacobi, Oshawa, Member, Big Production Club
C. N. Taylor, Peterboro, " " " "
R. B. Cooper, Belleville, " " " "
D. D. Mallory, Oshawa, " " " "
H. L. Wallace, Oshawa, " " " "

Such Agency and individual records are possible only because of the confidence of the people of this district in this fine old Mutual Company and the men who represent it.

This Company has openings in this territory, (Kingston, Oshawa, Belleville, Peterboro), for men who seek a vocation in which the earning scale is upward.

NORTH AMERICAN LIFE ASSURANCE COMPANY

D. V. KETCHESON, Branch Manager,
Royal Bank Building, Peterborough, Ont.

3 BIG SCOOPS TRIPLE HEADER CONES
5c
DEAN'S Opposite Capitol

AUTO LOANS
And Re-Financing
1930 Models and Later
Private Sales
FINANCED—SEE
G. W. LUNDY
95 Hunter St. W. Phone 213
Representing
CAMPBELL AUTO FINANCE CO., LTD., TORONTO

FREE Corn Roast FREE
TO-NIGHT
CHEMONG PAVILION
Everybody Welcome
Watch To-morrow's Paper for Biggest Event of the Season.

Four airmen are to explore the River Kaka jungle in Bolivia in the hope of finding the goldfields from which the Incas obtained their supplies.

FALL TERM
Peterborough Business College
LIMITED
OPENS
TUESDAY, SEPT. 4TH.
Parents and Young People:
Call at our office for full information regarding our courses. It is advisable to come in NOW to avoid a last-minute rush and hasty decision.
No obligation on your part in calling for an interview. We appreciate an opportunity of explaining our work to those interested.
With business conditions improving, the demand for young people, with our training, should increase. Thirty students placed in last three months.
Office open every day.
Day, Phone 589. Evenings, Phone 1170
J. A. McKONE, President.
3d,14,16,18,6593

BANANAS
Nature's Finest FOOD
3 Lbs.
A Special Today
19c
Creamery Butter, lb. - - - 21c
Guest Jelly Powders - 6 pkgs. 25c
EDUCATOR Twin-Thins SODA BISCUITS
Try these! EDUCATOR Twin-Thins "Wafer Size Soda"
CRISP, CRUNCHY PER PKG. 10c
Tomatoes - - 11 qt. basket 39c
3 lbs. 10c
Palmolive Soap 5c
Princess Flakes .... 2 pkgs. 29c
Sunlight Soap, 4 for 19c
Certo, bottle 29c
Zinc Rings, doz. ..25c
Whole Pickling Spice lb. 19c
Macaroni 5 lb. bag 23c
Crushed Pineapple .. No. 2 tin 15c
2-in-1 Shoe Polish ..10c
Ginger Snaps, lb. ..10c
Hall's Turkey Spread 2 tins 19c
Kipper Snacks, tin ..5c
King's Plate Sardines, 2 tins 25c
Fly Coils .....2 for 5c
New Cheese, lb. ..15c
Kkovah Jelly Maker.. pkg. 15c
Horne's Double Cream Custard, 16 oz. tin 25c
Haboco Stores
"QUALITY WITHOUT EXTRAVAGANCE"

The Peterborough Examiner

PETERBOROUGH, ONTARIO, CANADA, THURSDAY, AUGUST 16, 1934

LOCALS

GEORGE ST. CHOIR

Short rehearsal and meeting tonight at 8 o'clock.

3RD THE P. W. C. D.

The squadron will parade at 7.30 p.m. Thursday, Aug. 16th, to turn in all clothing and equipment. Full attendance. Important. A. R. Macnab, Major, O.C. "C" Squadron.

3d-39,6594.

HEATING, TINSMITHING, PLUMBING.

Have W. R. Turner, 195 Simcoe Street. Phone 591
REPAIR YOUR HEATING SYSTEM
Agents for Heela Furnaces
t.f.s.—tf

WOOD

Good dry body mixed wood, choice heavy dry hemlock slabs; also dry mixed slabs for sale, cut as required. Phone 96 McCarthy & Johnston. Mon.,Thur t.f.s

3 FREE LESSONS

To introduce New Methods. Any business subject. Call to-day. School of Commerce, office, Suite 2, Bank Toronto, Hunter at George.
1d,30,4395

CARD OF THANKS

The family of the late Mrs. M. J. Hallihan, wish to thank the attending doctor and nurse, Rev. Mr. Tyler, members of Park street Baptist Church, neighbours and friends for kindness and floral tributes in their recent bereavement.

DIAMOND ENGAGEMENT RINGS
The Diamond is the true sign of Betrothal.
Make sure your Diamond Ring is a Genuine Bluebird.
All Bluebird Diamond Rings are guaranteed perfect.
We are showing the very newest designs in White, Green or Natural Gold.
These Diamond Rings are moderately priced from $12.95 to $150.00.
All Diamonds shown in our Private Diamond Room.
WARNE'S
DIAMOND HALL
Phone 880

NOTICE

Applications will be received by the undersigned up until Friday noon, September 7th for the position of tax collector for the Township of Douro. Dated this 15th day of August, 1934.—J. J. Coughlin, township clerk, R.R. No. 9, Peterborough. 3d,16,18,21-6616

PLAN FOR THE FUTURE

Come in and talk over your heating needs—Fall is just around the corner. It won't be long now. Our advice may help you. See us at once, or 'phone 110-111. J. E. A. Fitzgerald Coal and Wood, 250 Hunter street. 3d,41,6615

WILL NOT ENTER LEAGUE

At a meeting held last evening Peterborough Cricket Club decided not to enter the Toronto District Cricket League.

Among other items of business was the passing of a resolution expressing confidence in Frank Dyer, club captain. It was also decided the annual general meeting of the club would be held in October.

Magistrate's Court

Appearing before Magistrate Langley this morning to swear out a charge of assault occasioning actual bodily harm against an Otonabee man, Nathan Fine was asked by the Magistrate, "What did he do to you?"

Mr. Fine turned his head and pointed to a very black and much swollen eye. "I have the doctor's certificate here, too," he said.

"I don't need that now," replied His Worship.

The youth, Everett Jones, pleaded not guilty to the charge of assaulting Mr. Fine. The case was adjourned until Tuesday, bail being fixed at $500.

HERE'S

at Lowest Prices
FOR an inexpensive tire that will do a real job in delivering long, trouble-free mileage, we have never met the equal to the DUNLOP Pacemaker. This tire, built to DUNLOP Cable Cord standards, gives exceptional mileage—and yet its price is as low as any of the so-called "bargain" tires.

DISTRIBUTORS:
JOHNSTON'S
Tire, Battery and Radio Service
COMPLETE VULCANIZING AND GENERAL GARAGE SERVICE
George and McDonnel Streets
OPEN EVENINGS PHONE 2123
DEALERS DUNLOP TIRES:
Ashmore Service Stn.—George and Romaine
Foley & Wilson—McDonnel and Reid
Peel's Garage—Park St. at Perry
Baker's Garage—Lakefield
T. H. Ashby—Rubidge St.
Webb's Garage, Norwood.
Hamblin's Tire Shop, Norwood.

MAIN STREET TOPICS

Jabs and Jottings as Picked Up by an Examiner Reporter.

MOTOR COLLISION

Cars driven by R. C. Flitton of Montreal, holidaying at present at Chemong Park, and Madam Merriam, who was conveying some children to a picnic, collided near the pavilion at Chemong Park, yesterday afternoon. Both cars were damaged considerably by the impact. A little passenger in Madam Merriam's car, David Bell, suffered a slightly cut lip, but was able to signify his determination to proceed to the picnic, after ministrations by Dr. J. A. Morgan.

LOST, STRAYED OR STOLEN

She was a long-time resident of the city and she stepped out of the Empress Hotel to cross the street and wait for the Chemong 'bus. A car stood at the curb. Short-sightedly, she peered at it. It looked familiar. She said to a woman bystander: "Is this the Chemong—?"

The woman, interrupting: "No, this place is Peterborough!"

LAMP WANTED

A home in which the mother is about to be confined and is without electric lights requires the use of an acetylene or similar light for a few weeks. Any one having same and would loan it would confer a favor by telephoning Miss McCarthy Examiner office.

MET DEATH WHILE BATHING.

According to information received from Hythe, Peace River district, Frank C. Phillips, former resident of Toronto, who is stated to have other family connections in Central Ontario districts, recently met his death while bathing. Mr. Phillips is believed to have either accidentally drowned or to have been victim of a heart seizure while in the water.

TO ADDRESS KIWANIS.

Dr. A. W. McPherson is scheduled as guest speaker at the the Kiwanis luncheon at Empress Hotel to-morrow noon.

To-night, it is announced the Kiwanis executive are to meet at Peterborough Business College to further plans for the Carnival which the club is staging in the near future in aid of its underprivileged child work.

MADOC

Mr. F. S. Wilder of Kingston, is spending a two weeks' vacation with friends in Madoc.

Madoc Lawn Bowling Club are entertaining members of the Campbellford Bowling Club at a jitney tournament on Monday evening.

Mr. and Mrs. MacPherson and Miss Jean MacPherson of Toronto, were guests for a week of Mrs. Wm. Grey.

IN MEMORIAM

CORRIGAN—In loving memory of our dear mother, Mrs. Margaret Corrigan, who died two years ago to-day.
While you, dear mother, rest in sleep,
Your loving memory, we'll always keep.
—Sadly missed by Minnie and Jim.

IN MEMORIAM

CURTIS — In loving memory of Cpl Arthur Curtis, who died in Christie St. Hospital, August 16th 1932.
Peacefully sleeping, resting at last,
Life's weary troubles and trials are past;
In silence he suffered, in patience he bore,
'Till God called him home to suffer no more.
—Sadly missed by his Wife and Family.

IN MEMORIAM

CAMERON — In loving memory of Effie Cameron, who departed this life Aug. 16th, 1930.
I was thinking of you today Effie,
Thinking of days gone by;
For summer brings sweet memories of you,
That can never fade away.
Just when your life was the brightest,
Just when your hopes were the best,
You were called home to be with Jesus,
Home to Eternal rest.
— Lovingly remembered and inserted by Lillian C. Bathgate.

You will find many things in the Classified Ads of The Examiner.

UPHOLDS WORTH OF AIR SERVICE

Chief of Forestry Branch Says Planes Indispensable in Fighting Fires.

SAVE VALUABLE TIMBER.

SAULT STE. MARIE Ont. Aug. 16 (C.P.)—Sittings here of the investigation into affairs of the Ontario government air service were scheduled to end to-day. The probe has been carried on under the direction of D. W. Lang, K.C., of Toronto.

It was expected evidence would be complete to-day and that if any further sittings were required the commission would resume its hearings in Toronto.

The hearing proceeded late into last night with Nigep Kensit, chief of the forestry branch, the chief witness. He declared every flight made was requisitioned by himself and that the air service was indispensable in the effective combatting of forest fires.

Mr. Kensit assured the commission that the entire area patrolled was worth the protection and that aeroplane service was the only means of communication with outlaying districts.

Without planes a fire might gain such headway before aid could be summoned that it would destroy valuable timber.

There was no jealousy or conflict between members of the air service and the ground service, he told the commissioner.

LOCAL LAWYER TO FACE TRIAL

J. A. O'Brien is Committed for Trial on Two Charges.

LITTLE EVIDENCE TAKEN.

J. A. O'Brien, local lawyer, was committed for trial to-day on two charges under the Criminal Code by Police Magistrate Langley following brief preliminary hearing.

The first charge alleges that Mr. O'Brien during the past year as administrator of the estate of the late Sarah Menzies received monies to the amount of $4,565.62 which he was required to pay to her heirs and that he fraudulently converted these funds to his own use and thereby did commit theft. The second concerns a N.S.F. cheque for $200 which he is alleged to have given to W. H. Magee as part payment on a new motor car.

Little evidence was taken to-day. Mr. O'Brien, through his counsel, T. J. Carley, consented for committal for trial on the evidence produced.

George A. Sherry, registrar of the Surrogate Court, and local registrar of the Supreme Court of Ontario, and Miss Mabel E. Moore, court stenographer, were the only witnesses in the estate case.

Mr. Sherry said he had the records of the Sarah Menzies' estate filed at his office, and he produced a document dated July 25 in which Mr. O'Brien promised to pay into the Supreme Court to the credit of the estate the sum of $4,565.62 by the end of July. Mr. Sherry said that the usual receipt of payment from the bank for this money to the estate had not been received in his office.

Miss Moore read from her shorthand notes of the hearing before Judge McGibbon on July 25 in which Mr. O'Brien made statements regarding the payment sums of money into the estate which Judge McGibbon ruled were short by $4,565.62.

CLEVER ACT AT SUMMER GARDENS

Presentation by the Six Dancing Debutantes Equal to Many Professional Floor Shows.

That there is a good deal of fine talent for entertainment in Peterborough was evinced to the large crowd that attended Brock Street Summer Gardens last evening and saw the floor show put on by the Six Dancing Debutantes, all charming young Peterborough ladies. The program they presented under the direction of Miss Mae Perry was equal to many professional floor shows that are presented from time to time throughout the amusement places of the province. The feature dancing numbers of this group of young ladies was much appreciated by the audience. They appear again tonight and tomorrow night and will no doubt be greeted by increasingly larger crowds.

The Brock Street Summer Gardens offers opportunity to clever amateur entertainers to present themselves and gain experience in the line of entertainment they are proficient at. 1d

BIRTH

BULMER—At Deaconess Hospital, Buffalo, N.Y., August 3rd, 1934, to Mr. and Mrs. Cecar A. Bulmer (nee Ainslie Charlton) a son, Carl Oscar.

WOMEN PUT HEART INTO LAND PLANS

Quebec Mothers Show Lead in New Spirit of Colonization.

MONTREAL, Aug. 15.—(CP)—Stout-hearted French-Canadian women, of the fibre and spirit of those heroic days when New France knew its Jeanne Mance and its Madeleine de Vercheres, are apparently going to lead their men and children out of unemployment's Valley of Despair to the sun-swept hills and plains of old Quebec—back to the land.

When, a short time ago, Mayor Camillien Houde outlined his plan for land settlement it was received with obvious lack of interest, and its backers were about ready to concede that the scheme was a "flop". But within a week the situation had changed completely. Aldermen reported they were being bombarded with demands for information. Men who, a few days before, had been uninterested, were asking, "When do we start?" And the typical explanation of their change of heart was, "My wife has been thinking the matter over, and she wants to go."

Reports from the various ward offices indicated that the women were not particular whether they went to the old farms or to Abitibi or Temiscamingue, but they would like to go in groups with relatives and friends. Most of them wanted to be assured that there would be school facilities, and all of them wanted to be far enough from any large centre that their husbands would not continually be on the watch for a job in the city, but would put their backs into the farm work.

Obituary

MRS. JOHN TUCKER

The funeral of the late Mrs. John Tucker was held from her late residence on Tuesday afternoon. Rev. W. A. Hunter of St. Peter's Presbyterian Church officating in the absence of her pastor, Rev. G. W. Rivers of Trinity United Church.

Sarah Cassidy, the late Mrs. John Tucker, was born near Bridgewater, and passed away at the age of nearly 84 years. She spent all her married life in Madoc, her husband predeceasing her two years ago last June.

She was a member of long standing of the Methodist Church, later the United Church and was deeply interested in the Women's Missionary Society. She was also keenly interested in W.C.T.U. work, relief work of the Salvation Army and the work among the lepers in India.

Rev. W. A. Hunter preached a most inspiring sermon from the text, "I shall be satisfied when I awake in Thy likeness." Applying it to mean in this life rather than in the other world.. The hymn, "Forever With the Lord," concluded the service.

Old neighbors were the pallbearers. Walter Tucker of Ottawa, brother of the late John Tucker, spoke briefly, thanking all friends and enighbors for the many kindnesses and the respect paid to the departed.

Several nieces and nephews are left to mourn besides Mrs. T. Tucker, a sister-in-law.

Interment was made in Lakeview Cemetery, where she was laid beside her departed husband.

NOISY NEW YORK CAN BE QUIET

Residents For Kindness' Sake Aid Stricken Woman to Recover.

HAD TO BE QUIET.

BROOKLYN, N. Y., Aug. 16. — (C. P.). — Noisy New York can been quiet for kindness sake, even in the overcrowded districts where "quiet" ordinarily would mean the cries of dozens of children at play and the tunes of a score of radios. It proved it recently to save the life of Mrs. Margaret Berger.

Doctors found Mrs. Berger's condition so critical, after she had given birth to a 10-pound baby, that they decided only rest and quiet in the fresh air could save her life. And Mrs. Berger was much too weak to be moved daily in and out of the hospital to the verandahs. Someone suggested a tent be pitched in the yard and that she be put out there.

Two six-storey apartment buildings stand close by. From the windows, housewives, working to the music of their radios or with one ear policing a child's piano practice, saw the tent and wondered somebody made inquiry.

For 10 days there was no parties in either apartment building. The children were quiet and the radios were turned off. And Mrs. Berger recovered.

SYRACUSE TIGERS HERE ON SATURDAY AFTERNOON

Arrangements have been made to stage an unusual exhibition baseball game in Riverside Park at three o'clock Saturday. It will be between the Petes and the Syracuse Tigers, classy colored outfit from the States. The Tigers are all negroes and have been playing a number of teams throughout Eastern Ontario recently, including Kingston. They have not dropped a game so far. This American squad plays a fast brand of ball, many of them ranking good enough for professional company. They expect to add another win to their list here Saturday.

The Petes have been travelling fast lately and have a C.O.B.L. playoff berth practically cinched now. This will be an excellent practise for them and will show fans how the locals stack up against a really fast outside team. The fact that it is the only senior game here this week and that the visitors are all darkies should result in a huge crowd, particularly as it shapes up as being a snappy contest throughout. Deyell or Calladine will, in all probability, do the Petes' pitching.

Fourth New York Game Is Postponed

NEW YORK, Aug. 16.—(AP)—The fourth game of the Detroit-Yankee series was postponed today because of wet grounds.

The game will be played as part of a double header tomorrow when the series closes, ending the Tiger American league appearances here for the season.

Rain through the night soaked the stadium field and made play impossible.

Grey top hats are again fashionable for men of London.

TO SUNNY ITALY
Goes the good ship "Sea Hag," piloted by BOBBY CLIVE and his Crew of Master Musicians, on its musical tour of the world. To-night you will hear beautiful Italian music arranged for dancing by the five arrangers and composers of the orchestra.
RYE'S

BROCK STREET SUMMER GARDENS
"Where All the District Dances"
Mose Yokom and his Orchestra
Tonight and Tomorrow
Feature Programs of Latest Song Hits, and presenting
The Six Dancing Debutantes
SIX LOCAL YOUNG LADIES
Under the expert direction of Miss Mae Perry.
A FLOOR SHOW
of snappy dance numbers, including Musical Comedy, High Kicks and Tap Routine, as clever as professional entertainers.
Admission (Gentlemen Only) 10c—Dancing 5c.
Arrangements may be made for private dancing lessons. Organizations can arrange for special nights. Clever amateur entertainers can arrange with manager for putting on act.
HAROLD LAPLANTE, Manager.
SMART PEOPLE—SMART MUSIC—SMART PLACE.

LAKEFIELD COMMUNITY STREET DANCE
Thursday Evening, August 16th
HARRY McMANUS and His Haymakers
General Admission and Dance 25c

For Those Who Want the Best
General Electric Refrigerators
WATSON'S
PHONE 968. Open Evenings
Th.-tf

DRUG
FILL ALL YOUR DRUG NEEDS
Economically at BORLAND'S
Prices good for Thurs., Fri. & Sat.
ARMAND FACE POWD. Reg. $1 ....50c
BROMO-SELTZER 17c-34c-69c
MENTHO LATUM 19c-39c
PINKHAMS VEG. COM. 89c
Abbey's Salt 29c-49c-79c
Baby's Own Tablets 22c
Carter's Liver Pills 22c
Castoria ...24c
Chases' Nerve Food 49c
Dew Deodorant 25c-47c
Evelyn Howard Face Powder 30c size ...43c
Flytox ..29c-37c
Flytox Sprayers 19c
Gillette Blue Blades ....5 for 25c
Health Salts, lb. 39c
Hinds Cream 18-43c
Ipana Tooth Paste 39c
BATHING CAPS
Half Price
13c-15c-19c-24c-35c
Jad Sal's Condensed 55c
Kruschen Salts 69c
Kidney Pills I.D.A. 29c
Lavender Shaving Cream 25c
Lysol Disinfectant 32-63c
Milk of Magnesia, 16 oz. 35c
Mecca Ointment 19-39c
Modess 15 for 25c
Mum 33c
Odorono 35-59c
Pettes (sanitary pads) 19c
Ponds' Creams 39c
Seidlitz Powd. 2 for 25c
Vip 59-98c
Wrigley's Gum 4 for 15c
Zambuk ...29c
KLEEN-OR ANTISEPTIC 23c-43c-73c
LISTERINE ANTISEPTIC 25c-49c-89c
LAVORIS ANTISEPTIC 19c-33c-73c
MAGNESIA TOOTH PASTE Reg. 50 ....29c
BORLAND'S DRUG STORE
222 CHARLOTTE
Near Aylmer
Phone 274 - .We Deliver

THIRD VISIT TO CLINIC OF RT. HON. W. L. MAC. KING

The former Premier of Canada made his third visit to Dr. Locke on Monday. He came from Toronto en route to Ottawa.

Mr. Mackenzie King is much impressed with the reality and success of the work of Dr. Locke. The sincerity and humility of "Our Doctor" left an equally clear impression with the famous statesman.

Mr. King will, from time to time, continue to receive treatments from the hands of Dr. Locke.

—The Williamsburg Times of Aug. 10, 1934.

THOUSANDS return each year to the Dr. M. W. Locke Clinic in Williamsburg, Ontario, Canada, for treatments. *There must be a reason.*
Dr. M. W. Locke says:
... that weak and fallen arches and bone displacements in the feet cause incorrect posture and contribute to and cause such ailments as arthritis, rheumatoid arthritis, synobitis, neuralgia, neuritis and myiditis. Dr. Locke believes that if the bones of the feet are restored to normal position and a shoe worn that will maintain the bones in their correct positions, nature will complete the cure.
Your Feet . . .
How they can be helped.
If you cannot visit these clinics you can stop in at our shoe department—let our experienced shoe fitters tell you the secrets about the M. W. Locke shoes—how the proper type of shoe is selected—how your foot can gradually be adjusted—how real foot happiness can be enjoyed in a pair of the original M. W. Locke shoes.

M. W. Locke SHOES FOR MEN
STYLES FOR ALL OCCASIONS
NABORHOOD SHOE STORE
238 GEORGE ST. PHONE 2008.

You will find many things in the Classified Ads of The Examiner.

Middle School Results At Norwood

NORWOOD, Aug. 16. (Examiner Correspondence)—Schedule: 75-100, first; 66-74, second; 60-65, third; 50-59, C.

Ethel Baker—Lat. A. c, Fr. A. 2, Fr. Comp. c; Wm. Baskin—Anc. Hist. 3rd; Arthur Bitten—Comp. 3; Lit. 2, Alg. c, Phy. 2, Chem. 1; Earl Bongard—Comp. c, Lit. c, Alg. 2, Can. Hist. c; Dora Breckenridge—Alg. 2, Phy. c, Chem. 1; Wilson Brecken—Comp. 1, Lit. 1, Can. Hist. 2, Alg. 1, Phy. 1, Chem. 1; Blanche Buck—Alg. 2, Chem. 3.

Helen Cameron—Anc. Hist. 3, Lat. Comp. 2; Thelma Cleland—Alg. 2; Dorothy Clysdale—Lit. c, Alg. 1, phy. c, Chem. 2; Patricia Coughlin—Lit. 3, Can. Hist c, Alg. 2, Chem. 2; Rita Coughlin—Chem. 2.

Mary Doherty—Geom. 2, Phy. 1, Lat. A. 2, Lat. Comp. 2, Fr. A. c, Fr. Comp 2.

Meivern Ennis—Comp. 2, Lit. 2, Can. Hist. 2, Phy. 2.

Ted Fennel—Phy. c, Aileen Fitzpatrick—Anc. Hist. 2, Lat. A. c, La. Comp. 2; Mary Fitpatrick—Anc. Hist. 2, Alg. c, Fr. A. 2; Jean Ford—Fr. Comp. c; Evelyn Godin—Com. c; Jack Graham—Comp 2, Lit. 2, Can. Hist. 2, phy. c, Chem. 2.

James Heffernan—Anc. Hist. 3, Alg. c, Geom. 3, phy. 2, Chem. 2; Joseph Hogan—Phy. 2, Lat. Comp. 2, Fr. Comp. 2; Frances Hurley—Anc. Hist. c, Geom. c, Phy. c, Fr. A. 2, Fr. Comp. 2.

Earl Johnson—Phy 2, Chem. 2.

Hazel Kerr—Anc. Hist. 2, Lat. A. c, Lat. Comp. c, Fr. A. c.

Marjorie Leng — Anc. Hist. c; Phy. 2; Wilma Lewis—Chem. 2, Comp. 2, Lit. 2, Can. Hist. c, Alg. c; Virginia Lobb—Anc. Hist. c, Geom. 1, Phy. 2; Alex Lumsden—Comp. c, Phy. c.

Bernard McCarthy—Comp. 3, Lit. 3, Can. Hist. 2, Alg. c, Phy. 2; John McCarthy—Anc. Hist. 2, Alg. 2, Geom. c, Phy. 1; Viola McGee — Comp. c; Lillian McLaughlin—Alg. c; Beatrice Marcoux—Anc. Hist. 2, Geom. c; Lat. A. 2, Lat. Comp. 2; Yiorese Marcoux—Fr. Comp 1; Jack Mathison—Alg. 2, Geom. 2; Georgina Metcalfe—Can. Hist. c; Geom. c, Phy. c, Lat. A. c, Fr. A. c; Fred Morrow—Lit. c; Chem. 2.

Helen O'Grady — Lit. c, Can. Hist. c, Geom. c, Phy. c, Chem. 2.

Ken Pakenham—Anc. Hist. c, Geom. 2, Phy. 1, Lat. A. c, Lat. Comp. c, Fr. A. c, Fr. Comp. c; Willard Pakenham—Comp. c; Jean Patterson—Alg. 3; Rhea Preston—Alg. c, Geom. c, Chem. 2; Gordon Puffer—Phy. c.

Ray Richardson—Lit. 2, Can. Hist. 2, Alg. 2, Phy. 1, Chem. 1.

Helen Scott—Anc. Hist. 3, Lat. A. 2, Lat. Comp. c, Fr. A. 2; Olive Shearer—Comp. 2, Lit. c; Ruth Shearer — Comp. 2, Lit. 2, Can. Hist 1, phy. 3; Florence Steele—Comp. c; Jack Stewart—Can. Hist. c, Phy. c.

Ethel Taylor—Comp. 1, Lit. 2, Can. Hist. 2, Alg. 2.

Chester Walker—Comp. c, Lit. c, Phy. c.

Loses Her FAT! 29 lbs. in 6 Weeks

New, Safe, Pleasant Reducing Treatment

"My doctor advised me to reduce. I took BonKora and lost 29 lbs. in 6 weeks. Reduced hips 9 inches, bust 6 inches, waist 7 inches. Took no exercise. I feel full of pep."—Mrs. M. A. Postma.

Lose who writes she has lost 9 lbs. more, 35 lbs. in all. Loses your fat too with safe, pleasant BonKora treatment. No thyroid extract or dangerous drugs. No starving. Advised to eat three meals daily of delicious foods but you can EAT BIG MEALS of sensible, delicious foods you like, as explained in BonKora package. Get a bottle of BonKora from druggist today. Try treatment a week. If not delighted, return bottle to Battle Creek Drugs, Ltd., for whole price of this bottle.

Upper photo shows Mrs. Postma when fat. Lower photo shows her after losing 29 lbs.

Get BonKora at all good drug stores everywhere. Your druggist has it or can get it quick from wholesaler. If not, write Battle Creek Drugs, Ltd., Dept. 66, Walkerville, Ontario.

Weddings

NEAL—CONNOR.

MARMORA, Aug. 16 (Examiner Correspondence).—A quiet wedding was solemnized at the United Church parsonage on Wednesday morning, when Jennie Whytock, younger daughter of Mrs. A. H. Connor, became the bride of Ralph E., elder son of Mr. and Mrs. A. T. Neal, both contracting parties being of this village. Rev. C. W. Hollingsworth officiated.

The bride and groom were unattended. Upon their return from their honeymoon they will reside in Marmora.

ECONOMICAL
Interlake
PURE—SOFT
ABSORBENT
1 Rolls 2100 Sheets 25c
MADE IN CANADA
Interlake
Toilet Tissue

Behind the Scenes in Hollywood

By HARRISON CARROLL.

HOLLYWOOD, Aug. 15.—It's a story that needs telling, the latest kindly deed of Mrs. Abraham Lehr. For years this gentle lady has been known for her charitable work in the film colony. She and her husband, who is an associate of Samuel Goldwyn, recently suffered a great sorrow in the loss of their daughter. But Mrs. Lehr never desisted in her work for others Recently she became interested in the plight of a musician who used to work in silent pictures. The man, with his wife and two children, have been living on a small orange ranch. There was no house on the property and, money gone, the family was camping.

Mrs. Lehr told others of the sad case. She got ready response. The other morning a caravan of cars descended upon the ranch. Inside were 50 studio workers. The party arrived at 6 a.m. It had been arranged for lumber to be on hand. Everyone started to work. A short time was taken out at noon for a picnic lunch. Then work began again. And so it happened that at 7 p.m. the musician and his family were looking at a house miraculously risen on their ranch.

How pleasant to report such deeds!

THE MARION

Nixon-Bill Seiter marriage may come off almost immediately or it may be delayed several months. Bill says he and Marion haven't got as far as naming the definite date. But they're in love—as if Hollywood needed to be told—and both are now free to marry. Laura La Plante's foreign divorce gave Bill the immediate right. And Marion's divorce from Eddie Hillman recently became final.

Marion Nixon

ONE OF THE

most ingenious mystery dramas of the season is "The Crosby Case," the Universal screenplay which opens an engagement at the Regent Theatre yesterday. Here is a picture which lays bare the inner workings of the New York Police Department, and follows the investigation of a crime in a manner which maintains the interest at fever heat.

In the role of Scotty Graham, suspected of a murder and apprehended by the police, Onslow Stevens remembered as the long-suffering playwright in "Once in a Lifetime" displays histrionic ability of a high order, and an earnestness which makes his character live on the screen. Similar praise goes to Wynne Gibson in the principal feminine part of Lynn Ashton, suspected of the same crime, and altogether lovely as a girl at bay. Alan Dinehart is especially convincing as the police inspector, and other important roles are finely played by Skeets Gallagher, William Collier, Sr., Warren Hymer, Edward Van Sloan and John Wray.

DOWN AT

Wilmington, the Metro-Goldwyn-Mayer Company is building an exact replica of the ship described in "Mutiny on the Bounty". The vessel will be thoroughly seaworthy, as it will be sailed to Tahiti for the filming of the picture. Amusing to let the fancy play on this voyage. An ancient ship suddenly looming out of the mist before astonished eyes of a skipper on some tramp steamer's bridge.

WHAT BIG-TIME

director, out of the kindness of his heart, just paid out $3,000 to settle the bills of a women scenario writer, once well known but now broke and harassed by creditors?

ONCE AGAIN

a motion picture has come to screen that compels the audience to grip their chairs from the first to the last reels in the Metro-Goldwyn-Mayer production of "The Woman in His Life," which opens at the Capitol Theatre on Wednesday.

KNICK-KNACKS—

Clark Gable still has confidence in his horse, Beverly Hills, and plans to enter it in the Arcadia races this year.... Friendliest of the estranged couples are the Dudley Murphy's.... She goes about with him half the time. . . . Ann Harding is THAT proud because her five-year-old daughter, Jane, saved up her own money to buy Ann two silver candle-sticks on her birthday.... NormaShearer's uncle, Edwin Percival, is up from Texas to visit her. . . . It's still on between Genevieve Tobin and Lyle Talbot. They were together to hear Gene Austin open at the Coconut Grove. . . . Preston Foster and a pal have bought the 56-foot yacht Ernie Westmore bought from profits in the make-up business. Westmore goes to England to represent his firm there.

Norma Shearer

DID YOU KNOW—

That Joel McCrea's family, a couple of generations back of course, trekked across the plain to California in the days before the Gold rush?

Your Health

By DR. LOGAN CLENDENING

If you know from past experience that you are going to have hay fever, you have one of five choices in the way of management.

One, of course, is to lay in a good supply of handkerchiefs and just bear it.

Second is to attempt to prevent the attack by the use of vaccines of the pollens which are responsible. In order to do this you should engage the services of a physician early in the season, about June. He determines what pollen you are susceptible to. He does this by making solutions of the various pollens and injecting or scratching them into the skin. The skin will react with a red, raised wheal to the one which causes the hay fever. Vaccines of this pollen are then made and given hypodermically for several weeks before the advent of the hay fever season. This is the simplest form of the vaccine treatment; in certain complicated cases more extended—for instance, all year round—treatment must be undertaken.

Third is to take a vacation through the entire hay fever season, and remove yourself to a climate where the scourge rageth not. This course is, naturally, open to very few people.

Fourth is the use of air filters or air conditioned rooms. A filter placed in a window can be constructed so that it will remove all the pollen grains which come into the room. This, used in a bedroom, will give relief, according to experiments, in about 98 per cent. of cases. The same thing put in an office window will assure both day and night relief, with only slight possibilities of discomfort while outdoors.

The cost of these filters ranges from $34 up, so that they are really cheaper than a vacation or many other forms of treatment.

Fifth, if none of these things can be arranged, a great deal of relief will come from using certain substances in the eye and in the nose to keep down the irritation. Ordinary saturated boracic acid solution makes a good eye wash, and can be used freely also as a douche for the nose. Many people get relief from a preparation called "estivin", which is dropped in the eyes. Other remedies used in the same way are ephedrine, adrenalin and neosynephrin. When dropped in the eye, these solutions get to the nose through the lacrymal duct, and usually give relief to both places, although there is no reason why they should not be used both in the eye and nose.

A — Ragweed (Ambrosia elatior), August to October, east of Rocky mountains.

B—Russian thistle (Selsola pestifer), July to September, especially in Rocky mountain and Pacific states.

C—Cocklebur (Xanthium canadense), July to September, throughout United States and Canada.

D—Sage Brush (Artemisai tridentata), July to September, in middl western, Rocky mountain, Pacific states.

QUESTIONS FROM READERS

S. M.: "For five years I have had in my mouth fillings and inlays made of silver, gold and platinum. I would appreciate knowing your opinion on whether or not these various metals in one mouth would be likely in any way to cause even a slight disorder in the stomach or kidneys."

Answer: There is no danger of kidney or stomach disturbances from inlays of gold, silver or platinum. I do not believe there is any danger in having mixed inlays in the mouth.

Farmers Worried By Shipping Fever

OTTAWA, Aug. 16.—(CP)—Concern is being felt among farmers throughout Canada over the losses sustained in what is known as "shipping fever," a disease which, overtaking cattle in transit, is rapidly fatal. The outbreak is being enquired into by the Department of Agriculture.

"Shipping fever" is a malady which has a particular virulence for cattle whose resistance has been weakeend, as it has this summer, by absence of proper fodder nourishment. Cattle transported in overheated box-cars, where, in high temperatures, they are crowded together are especially susceptible.

The investigation of the Agricultural Department officials will extend to the conditions under which

Trent River

Mr. and Mrs. A. C. Buchanan, Havelock Road, had as their recent visitors: Mr. and Mrs. George Wolfrain of Castleton; Mr. J. R. McBride and Mr. Gordon McBride, of Centreton; Mr. Harry Wolfrain, of Chicago, Ill.; Mr. and Mrs. Charlie Ackerman and son Gerald of Campbellford; Mr. and Mrs. George Ackerman of Belleville; Mrs. Thomas Coon, Mrs. Stanley Coon, Mrs. Bertha Farnham of Trenton; Mrs. George Alley, Mr. Albert Alley, Mr. Arthur Munroe, Mr. R. Nuell, Miss Hazel Nuell and Mr. Nuell of South Lake; Miss Luella Davidson, of Belleville; Misses Nellie Watson and Mary Seeney of Havelock.

Mr. and Mrs. G. W. Kingston of Tweed, were Wednesday visitors with Mrs. Earl Kingston (formerly Georgie Dickson, of Campbellford), at 'Bonnie Bank.' Master Jackie Kingston returned with them after three weeks in Tweed.

Reeve Wm. Duncan and Mrs. Duncan and son Walter, of Seymour West, were Wednesday visitors with Rev. and Mrs. H. P. L. Seymour at Mrs. George Dickson's cottage.

Mrs. Will Holdcroft, Marjorie and Jean of "Beau Sejour" have been spending a few days at 'Rosh Lake' with Dr. and Mrs. J. Holdcroft at their summer home.

Mr. and Mrs. C. J. Morris, of Toronto, have returned home after spending a week with Mrs. H. Symonds and sons.

Mrs. Rogers and Miss Betty of Toronto, are visitors with the former's sister, Mrs. Jno. Armstrong at 'Lazy Lodge.'

Miss Marjorie London, guest from Toronto with Miss Isabel Alexander at 'Windermere' had her 12th birthday Tuesday, Aug. 13th, while Isabel Alexander's 19th birthday also occurs on Saturday, Aug. 18th. The two events in the one week were celebrated Thursday when a few of their friends were invited for the afternoon.

Master Billy Scully, five year old son of Mr. and Mrs. Will Scully of Mt. Dennis (who are holidaying at 'Idlewood') met with a painful accident over the week-end when he fell by tripping his foot on the kitchen floor, hitting his head against the stove and severely cutting his forehead over the eye, necessitating several stitches.

Robt. Fair & Co.
LIMITED

Summer Clearance Sale
Just Two More Days
Friday & Saturday
to purchase your requirements at great saving prices.

This is a store-wide clearance sale with bargains in every department of the store. Millinery, Ready-to-Wear Summer Dress Goods, Gloves, Hosiery, Dress Accessories, Housefurnishings, and Floor Coverings—all reduced. Also extra special prices in the lower-price basement store.

All the merchandise advertised on the big bill last week good for all this week. Look for the red price tickets throughout the store that point out special bargains, and remember the sale continues for only two more days — Friday and Saturday.

MISSION CIRCLE HOLDS SUCCESSFUL GATHERING

BURNBRAE, Aug. 16.—(Examiner Correspondence).—A most successful social evening and garden party was staged by the young ladies of St. Andrew's Mission Circle on the manse grounds here Friday evening. Visitors were present from a wide area, even as far away as Belleville, and were well rewarded for coming. A delightful lunch was served, after which the Rev. MacMillan conducted a brief but interesting program by local talent. The refreshment booth did a rushing business, particularly when the ice of cut prices dawned.

During the daylight hour preceding the social Mount Pleasant and Menie girls' softball teams played another snappy encounter. Menie could do everything but score counters, and as a result finished on the short end of a 19 to 5 count.

Sale! Serve it iced!

When it's hot at meal times or in between, try a glass of ICED Nectar Tea—cool and so refreshing—and so very economical, too.

Blended India
A choice blend of fine India Teas
45¢
1 lb. package

75 years' experience as tea merchants enables A&P to bring you choice teas, perfectly blended,—and priced to suit every purse!

PASTEURIZED CREAMERY
BUTTER SILVERBROOK 1 lb. PRINT 21¢
SUNNYFIELD 2 lbs. 43¢

TOILET SOAP
MANYFLOWERS 6 CAKES 25¢
MALT, WHITE OR CIDER
A & P VINEGAR 11 oz. Bot. 9¢
POST'S
BRAN FLAKES 2 PKGS. 23¢
AYLMER CHOICE QUALITY
PEAS No. 4 Sieve 2 No. 2 Tins 21¢
BROWN LABEL—BLACK
SALADA TEA 1 lb. Pkg. 59¢ ½ lb. Pkg. 30¢
ABSORBENT SOFT WHITE TOILET TISSUE
SCOTT TISSUE 3 ROLLS 29¢
FOR ENERGY
VIP TIN 59¢
POPULAR WITH YOUNG OR OLD
A & P Health Biscuits 2 lbs. 25¢

CHOICE ROASTS OF A & P QUALITY BEEF
PRIME RIB ROAST Rolled if Desired lb. 19¢
RUMP ROAST Round or Square Side lb. 15¢ | SHOULDER OR CHUCK ROAST lb. 9¢
FOR BOILING OR FRICASSEE
FOWL lb. 19¢
SWIFT'S PREMIUM
WEINERS lb. 21¢
THINLY SLICED
BOILED HAM lb. 49¢
ANGLO BRAND—SLICED
CORNED BEEF lb. 15¢
FRESH CAUGHT—COHOE
SALMON STEAKS lb. 27¢ By the Piece lb. 25¢
FRESH FILLETS lb. 14¢
LARGE RIPE YELLOW FRUIT
BANANAS 3 lbs. 21¢

ALL FRUIT, VEGETABLE AND GROCERY PRICES ARE GOOD IN OUR CAMPBELLFORD STORE.

THE GREAT ATLANTIC & PACIFIC TEA CO. LIMITED OF CANADA

ON SALE AT LOBLAWS WEEK OF Aug. 16 —TO— Aug. 22

SPECIAL Pure and Wholesome Irradiated Cereal MUFFETS 2 Packages 17¢

SPECIAL An Opportunity You Cannot Afford to Miss LUX Toilet SOAP Cake 5¢

SPECIAL CLARK'S Pork & Beans 2 16-oz. Tins 13¢

Corona Brand Fruit Jars Small Size 99c Doz. Medium Size $1.13 Doz.

Good Heavy Quality Jar Rings Zinc, doz. 23c Rubber, doz. 5c

SPECIAL SALADA Brown Label TEA ½-lb. Pkg. 31¢ Black or Mixed

Certo SURE JELL Makes More and Better Jams and Jellies Bottle 29¢

Parawax 1-lb. Package 12¢

SPECIAL AYLMER Brand Tomato Catsup 12 Oz. Bot. 12¢

JUNKET ICE CREAM POWDER Vanilla & Chocolate 2 Pkgs. 19¢

SPECIAL AYLMER Brand PURE ORANGE MARMALADE 32-oz. Jar 24¢

BRUNSWICK Sardines A Canadian Product Tin 5¢

Visitors to the Canadian National Exhibition are cordially invited to visit our tea and coffee booths, and also to shop in our modern Toronto Markets and Groceterias

PRIDE OF Arabia Coffee ½-lb. Tin 22¢

LOBLAWS Simplified Recipes No. 6 Tested and Approved by Canadian Foods Bld. STAFF DIETITIAN.

PEANUT BROWNIES

Cream ½ cup Jack & Jill brand peanut butter and 2 tablespoons butter together & add gradually 1 cup sugar, then 1 well beaten egg.

Mix 2 tablespoons evaporated milk with 2 tablespoons water (or ¼ cup milk may be used instead of evaporated milk and water) and add along with 1 square of melted chocolate.

Sift together 1 cup flour, 2 teaspoons baking powder and ½ teaspoon soda and add.

Drop by spoonful on greased baking sheets and bake in moderately hot oven 375 degrees F., for about 10 minutes.

NEIGHBORLY NOTES

Please Phone Items to 1666 or 1011

Mr. and Mrs. W. S. Hill of Monaghan Road are spending a holiday at Hillcrest, near Lakefield.

* * *

Mrs. Alex Murphy of Stewart street and her daughter, Miss Edith Murphy, have returned from a visit in Ottawa.

* * *

Mrs. A. O'Grady of Perry street has returned home from Detroit.

* * *

Mr. and Mrs. Arthur Sharp of Homewood avenue celebrate to-day the fifty-second anniversary of their wedding.

* * *

Master Dunlop Mathias of Chemong Park is a proud fisherman. He captured his first lunge, a six-pounder, this week.

* * *

The wedding of Miss Nellie Day, eldest daughter of Mr. and Mrs. A. Day of Douro street and Mr. John Raymond Bell, only son of Mr. and Mrs. J. H. Bell of Aylmer street, will take place tomorrow (Friday) evening at seven o'clock at St. Luke's Church.

* * *

Mr. Alf Woodburn, assistant manager of the local Canadian Department Store, left last night to assume his new position with the Canadian Department Store at Stratford.

* * *

Mr. and Mrs. Noe Duranceau, accompanied by Mr. and Mrs. Joseph McIlvoire spent the week-end in Lockport, New York.

* * *

Twenty-two tables of cards were played last night at the weekly euchre party in the parish hall of the Sacred Heart Church, under auspices of St. Anthony's Society. Prizes were won by Mrs Barnes and Mr. Merrill (two), while each of the following received a prize apiece: Mrs. D. McGrath, Mrs. F. Courneya, Mrs. John O'Toole, Mrs. Clifford, Mrs. Lucas, Mrs. Welch, Mrs. Donoghue, Mrs. Berwick, Mrs. Weeks the Misses F. Withers, Patricia McGrath, P Collins, Messrs. English and J. O'Connell. Freeze-out prizes were won by Mrs. J. Dwyer and Mrs. P. Allen.

* * *

Miss Dorothy Weddup of Lindsay has returned home after spending a week with Miss Margaret Grisdale, Water street.

* * *

Miss Aileen Morgan, B.H.Sc., has returned to Montreal to resume her duties as Assistant Director of Dietetics at the General Hospital, after spending her holidays with her parents, Dr. and Mrs. J. A Morgan, at Chemong Park.

* * *

Mr. and Mrs. P. Carl Webber and family, of Beaverton, and Mrs. Webber's mother, Mrs. Reazin, paid a brief visit to the city to-day by motor. Mr. Webber reports a very busy season at present, with Beaverton full of summer cottagers.

* * *

Mr. A. Cheyne and daughters, Rhoda and Beryl, of the Port Hope Highway, with Miss Peggy Seabrook of Maitland avenue, motored to Sudbury and Copper Cliff to spend a fortnight's vacation with friends.

* * *

Master Tom Crawford of Marmora is visiting his grandmother, Mrs. T. A. S. Hay, at Chemong Park.

* * *

Miss Dorothy Rowland is spending two weeks' vacation with friends in Oshawa.

* * *

The manufacturers at London, Ontario, of Kellogg's Corn Flakes are proud in the knowledge that a Canadian product was requested by Their Majesties, according to the following item which appeared recently in the Toronto press, under the caption, "Dainty Dish Set Before a King": "The following is an excerpt from an Edinburgh paper at the time of a visit to Scotland by King George and Queen Mary.

"An urgent message was received by an Edinburgh firm the other evening. It requested that a packet of Kellogg Corn Flakes be sent to the Palace at Holyroodhouse. It had to reach the palace before 7 o'clock the following morning.

"At midnight, a wholesale house had to be opened up and the packet was dispatched to the palace by taxi.

"Holyroodhouse is the official residence of the King and Queen while in Scotland."

Australia may develop as a sheep pasture the Barkly Tableland, which is believed to have grazing land for 3,000,000 animals.

Fashion Service

Very like the well beloved wrap-over dress, so simple and comy to slip on when one is about the house, garden, porch, country or shore, is this dress. It has, however, just a little difference, which makes it much more interesting.

The raglan sleeves make it very easy to fashion. Another asset is that is opens out flat for pressing. Rever collar may also be self-fabric. You can, too, bind all the edges with a contrasting color.

Cottons such as dimity or lawn prints, ginghams, pique, checked or striped seersucker, etc., are all suitable for this model.

Style No. 3205 is designed for sizes 16, 18 years, 36, 38, 40 and 42 inches bust. Size 36 requires 3¾ yards of 39-inch material with ¾ yard of 35-inch contrasting.

The Examiner:
Please order for me—
Pattern Number .....
Size .....
My Name .....
Address .....
.....
I enclose 15c in payment. Allow five days for return.

BE BEAUTIFUL

In past ages, lips have been a source of much tinkering for beauty's sake. Women of East Africa bored holes in their lips and inserted sharp wooden pegs to enhance their charms. Egyptian damsels used to wear precious stones embedded in their lips. And gals in Ethiopia were accustomed to puncture their lips and force brass hoops through them, in order to adorn themselves.

In this day and age, of course, all we gals want to adorn our lips is a charming smile. For we know that even the plainest of Plain Janes can make an engaging and attractive appearance if she has a pleasing smile. That doesn't mean, of course, that one must cultivate a professionally cheer grin. A perpetual smile becomes sort of mask-like and unnatural when viewed often enough. A smile's got to have sincerity behind it to be convincing. If a gal's got the makings of a charming person in her, her smile will naturally be sweet. And she won't have to force herself to make it convincingly so.

There are, of course, all sorts of smiles. There are joyous smiles, sad smiles, smiles of understanding, love, sympathy and gaiety. That sad little smile of Sidney Fox's, for instance, can just about break your heart. The seductive smile of Marlene Dietrich makes you feel most romantic. And that infectious, perky little smile of Dorothy Lee's can make you feel just every bit as gay and cheery as she does.

You don't have to have a tiny, rosebud mouth, either, to have an attractive smile. Look what Garbo did with the generous mouth that she possesses! Look at Bette Davis' mouth. Too large, critics often say, for her face. But once she gives you that lovely smile of hers, her mouth becomes one of her most charming features. Kay Francis, too, has anything but a tiny, Cupid's bow mouth. But there's character in her smile—and plenty of it. Any gal can have an attractive, charming smile if she knows how to cultivate it. And if you want the low-down on how to acquire such a smile—you'll find the details outlined in my next article.

ANSWERS TO QUERIES

Brown Spots

Hazel: To eradicate brown spots, so-called "liver spots", use a solution of hyposulphite of soda and water, one part of the chemical to eight parts of water.

Sunburn

Mrs. Allen: You will find a half-and-half mixture of linseed oil and lime-water a healing lotion when applied frequently to a sunburned skin.

Warts

Gertrude: Warts are caused by skin infection. It would be dangerous for you to attempt to remove them from your face yourself. See a skin specialist about them.

Mouth

S. P. B.: Apply a heavy coating of camphor ice, cold cream or lanolin to your mouth corners nightly before retiring. Try to keep a bit of grease on them during the daytime. This should help to eliminate the cracking.

Omemee

Mr. Orser of Toronto visited visited her sister, Mrs. Robert Wilson, last week.

Mrs. Mathews of Port Hope is visiting friends in the village.

Dr. and Mrs. G. N. Earl and daughter, Jane, and son, William, motored to Toronto last week. Mrs. Earl and William went on to Detroit for a visit.

Mr. J. McCrea and son of Toronto are spending a few holidays in the village.

Mr. White of Peterborough was a business visitor to the village on Friday.

Miss Marland is the guest of Mrs. W. Brown.

Mr. H. Treneer of Oshawa visited friends in the village on Friday.

Mr. and Mrs. W. McKay and Mr. and Mrs. Parker of Toronto visited Dr. and Mrs. McPhee on Sunday.

Mr. Weeks of Lindsay was in charge of the service in Trinity United Church Sunday morning.

The Rev. E. Rowland of Stirling is visiting with his sister, Mrs. Eggleton.

Mrs. William Thorpe and children of Toronto were the guests of Miss Mary Thorpe recently.

Miss Lila Beatty of Rochester is visiting her sister, Mrs. E. MacPherson.

Dr. P. Bruce Thornton of Winnipeg will conduct the service Sunday morning, August 19, in Trinity United Church.

You will find many things in the Classified Ads of The Examiner.

CONTRACT BRIDGE

WRITTEN FOR CENTRAL PRESS

By E. V. SHEPARD

A MATTER OF PERSONAL TASTE.

There are many things in both bidding and play which are more matters of personal taste than questions of right and wrong. My own preference for an opening bid of South's hand would have been 1-heart, but many bidders still object to a call of a major suit of only 4 cards. South's preference was for 1-no trump, which nobody opposed. When North bid 2-clubs, South went 2-hearts, which seems odd as long as he would not make an opening bid of 1. His partner bid 3-hearts, which South shifted to 3-no trumps, and North did not disturb, knowing that a long and powerful suit would have been utilized for the opening call.

The opening lead was the 5 of diamonds. When dummy was boarded the declarer saw that he must play his best to fulfill his contract. Even then he would require some good luck to go game with so many high honors held

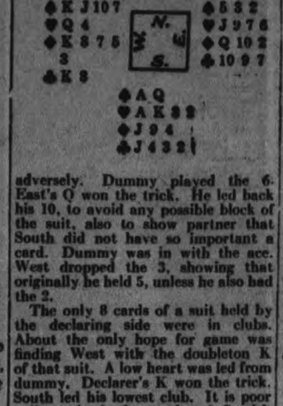

adversely. Dummy played the 6. East's Q won the trick. He led back his 10, to avoid any possible block of the suit, also to show partner that South did not have so important a card. Dummy was in with the ace. West dropped the 3, showing that originally he held 5, unless he also had the 2.

The only 8 cards of a suit held by the declaring side were in clubs. About the only hope for game was finding West with the doubleton K of that suit. A low heart was led from dummy. Declarer's K won the trick. South led his lowest club. It is poor policy to lead a J toward an A-Q, with K-10-9 missing. The finessed Q held the trick. If the K did not fall there was little hope of going game. The ace of clubs was led. The K dropped from West's hand, establishing the suit. A low club forced East to put up his 10. The J won. West let go the 7 of spades. He discarded his 10 of spades when dummy won the last club trick. East let go the 2 of spades.

The seventh trick played, of which South had won 6. He required 3 more tricks for game. The ace of hearts and the A-Q of spades would give what he required. The question was whether he should finesse his Q of spades, hoping that East held the K, or should he throw West in. He had very little upon which to determine the answer. South's sole clue that West might hold the K of spades was East's discard of the 2. West's discard of the 7 and 10 might be masking his possession of the K. A heart was led. The ace dropped West's Q. Then South gave West his 3 diamond tricks, by leading his J. West had to give East 2 spade tricks on the return lead.

Household Hints

Menu Hint

Grapefruit Juice, Ice Cold
Veal Salad Creamed Potatoes
Butter Beans
Lemon Rice Pudding
Hot or Cold Tea

I served canned grapefruit juice the other hot night, with the juice of two limes added to the juice from the one can of grapefruit. Possibly this would make it too tart for your taste, so try it with one first. Lemon juice may, of course, be substituted for the lime.

Today's Recipes

Veal Salad, Serving Three.—One cup diced cooked veal, two hard cooked eggs, diced; one-half cup cooked peas, one-half cup chopped celery, two tablespoons chopped pimentos, two tablespoons chopped onions, two tablespoons chopped pickles, one-third teaspoon salt, one-fourth teaspoon paprika, one cup salad dressing. Mix and chill ingredients. Serve on lettuce leaves.

Lemon Rice Pudding.—Cook one-third cup of rice in a pint of milk until very soft, then stir in one-fourth teaspoon salt, the yolk of one egg and one-half cup sugar, mixed together, and season with the grated rind of one lemon. Beat egg whites stiff, sweeten with confectioners' sugar, and one tablespoon lemon juice, top pudding with it, and brown in oven.

FACTS AND FANCIES

Novel Earrings

An ingenious and style-conscious woman writes: "I wanted some earrings out of the ordinary to match different dresses. Not wishing to pay very much, as they are a fad, I bought some 10-cent ones, soaked them in hot water over night and off came the button. I took a small file and filed down the point in the center, bought some very pretty buttons, three for 10 cents, and glued them on the earrings. I now have some very pretty earrings that are different from anybody's and at very small cost. I am trying this plan with different colors."

WIFE PRESERVERS

To restore leather auto cushions after a wetting, and to keep them in good condition, rub linseed oil into them occasionally, and wipe off well afterwards.

JUST AMONG US GIRLS

Just Between Us Women

A daily chat with Examiner neighbors conducted by Anne Wilcox

Old things can renew their value when put to good use. The articles may have outgrown their first usefulness, but they may have a secondary place to fill successfully. While the second use may be a far cry from the original one, there should be nothing incongrous about it. Sometimes, in a desire to make the most of things, articles are put to amusing and absurd uses. To properly make the most of things there must be nothing inconsistent in the transfer. There are, of course, many things which are not convertible; but, even then, they may have some trifling value sold as junk. It is not these latter, however, that interest us just now, but the convertible things.

* * * * * *

There is one fine charity I know of, which is supported entirely by the income from discarded articles. Friends of the work send in all sorts of things from old shoes to handsome clocks, and beautiful things which they have ceased to care for, yet which they know will bring money to support the activity. They send these things in lieu of money, thereby relieving their homes of what they wish to discard, yet realizing they are good. Perhaps there is some such charitable work in your community. Many insignificant articles go to this little shop called the Salvage Shop, and it is surprising how they fill the needs of those who buy them.

* * * * * *

In the home there should be a sort of home salvage work going on all the time. Have you a velvet frock which you have worn until you are tired of it, or perhaps it has worn out in places. How about transforming it into sofa cushion covers, if you need them. Or you may need a runner for a living room table. Use the good length of the velvet for the runner and sew a border of fancy silk, embroidery, brocade or tapestry, on each end edging it with metal gimp. Line the runner. You will have a handsome table runner with the small outlay only for the border strips. This will be little as the amount of material required will be small. Or, you may have something that will be just the thing for the borders. Silk or satin can be used for these runners, if you have either material.

* * * * * *

Beautiful bags can be the secondary use for good parts of frocks. The good parts of old linen sheets or dresses make material which is excellent for luncheon sets, napkins, tray cloths, etc. Picture frames make good rims for glass trays. Be sure to have them securely backed with wood to make them strong. Dishes are heavy and a tray must be substantial. In all these transformations the secondary use of the things is as consistent as the first.

Light Blue, Dotted

Light blue polka dot silk was chosen by Grace Bradley, motion picture player, for this semi-tailored street ensemble.

A tiny white turned-up hat, white gauntlet gloves and accessories are worn with the suit.

Encouraging Reports By Free Methodists

KINGSTON, Ont., Aug. 16.—(CP)—Reports of very encouraging nature on work being carried on in the various circuits, marked the opening session of the 39th conference of Free Methodist Church of Eastern Ontario here last night.

Bishop William Pearce of Titusville, Penn., presided over the gathering.

Rev. F. A. Daw, district elder of Uxbridge, was re-elected secretary and Rev. R. L. Casement of Bracebridge was re-elected as assistant secretary.

Laymen elected on stationary committee included D. J. Zurbrigg of Kingston, Johathan Sexsmith of the Peterborough district and George Fuller Sr., of the Toronto district.

Bishop Pearce gave a short address in which he instructed ministers on their work and dwelt on important points of their labor. William Hoover of Orillia is probably the oldest delegate at the conference. He is 80 years of age and in spite of his advanced years gave a splendid report from his district and is taking an active part in proceedings.

Employment in Austria increased eight per cent in a recent month.

Ladies! WHO CARE •

We are proud to inform you that we take all responsibility and guarantee absolute satisfaction with our permanents and the safety of your hair because we have the latest equipment and use the best wave solution available.

5.00

TELEPHONE 1182

Madame • • Merriam

The RED & WHITE Stores offer a Variety of FRUITS and VEGETABLES

FRESH FROM THE GARDEN

This is the season to enjoy fresh fruits and vegetables . . . your Red & White Store can supply your daily needs . . . supplies arrive every day, fresh from the gardens.

SALMON Red Star Cohoe Tall Tin 22c

GLACIER SARDINES Tasty for warm weather meals. 2 Cans 15c

CLARK'S PORK & BEANS As tender as a piece of cheese. Large Size 2 for 23c

Cheese, finest Canadian, special 15c
Celery, large bunches - - 10c
Canadian Head Lettuce - - - 10c
Tomatoes, per lb. - - - - - 5c
Cooking Onions - - 6 lbs for 25c
Bananas - - - - - 3 lbs. for 25c
Oranges, per doz. - - - - 29c
Grapes, California Red, lb. - - 20c
Plums, 6 qt., leno baskets - - 55c
Kraft Salad Dressing, 8 oz. jar - 23c

Fry's Cocoa ½-lb. Can 22c

Peanut Butter Red & White 13 oz. jar 15c

Gold Medal Custard Powder 16 oz. tin 24c

COFFEE—Red & White. Vacuum pack. Per lb. . . . 42c
TEA—Red & White. Orange Pekoe, lb. 59c
SWEET MIXED PICKLES—Falcon Brand. 26 oz. jar . . 25c
STUFFED OLIVES—Gold medal. 11 oz. jar . . . 25c
BAKING POWDER—Red & White. 16 oz. tin . . 25c
SPAGHETTI—Red & White. 16 oz. tin . . 10c

CALEY SOAP "The Soap of Beautiful Women" 5c

HANDY AMMONIA For General Cleaning 6c

GILLETT'S LYE Useful for many purposes 2 for 23c

Rice, Alpha Japan, special - 2 for 15c
Fig Bars, specal, lb. - - - 15c
WESTON'S Soda Biscuits, 1 lb. bag - 2 for 23c
Post Bran Flakes - - 2 for 23c
Peppermint Patties, ½ lb. - - 10c
SINGAPORE, SLICED Pineapple, 2 sqt. - - - 2 for 25c

Crosse & Blackwell's 8 O'clock Marm'lade 16 oz. jar 24c

OVALTINE For Health and Vitality 67c

Riverside Creamery BUTTER 21c lb.

FRIDAY AT BUTLER

Shoulder VEAL CHOPS—lb. . . 11c

PEANUT BUTTER 12½c

Smoked Fillets 15c lb. Fresh Fillets

LOIN VEAL STEAKS LOIN VEAL CHOPS 15c lb.

VEAL STEW VEAL SHANKS 7c lb.

CHUCK OR SHOULDER 9c lb.

BLADE OR SHORT RIB 12c lb.

LEGS VEAL 12c lb.

TEN CANUCKS LEFT IN CANADIAN GOLF AMATEUR

A BIT O' BROTH—Or is it a ration of rum these Endeavour sailors are enjoying aboard the cup challenger?

MOST COMPLETE SPORT PAGES IN CENTRAL ONTARIO

PETERBOROUGH

EXAMINER SPORTS

Read by More than 18,000 Daily — THURSDAY, AUGUST 16, 1934 — Sports Department—Phone 1600

WINNER—Sweetheart On Parade wins harness class prize in San Mateo, Cal., national horse show.

Terriers Advance Into O.B.A.A. Semi-Finals

INSIDE THE PADDOCK

BY ART MURRAY

BILLY WOOLLATT the hustling manager of Thorncliffe racing plant is already busy getting everything in shape for the Fall meeting which opens on Saturday, September 8th. He was at Hamilton the other day exacting promises from horsemen to ship their charges to the popular Leaside plant. He is going to Stamford Park next week with the same idea in mind and also plans a trip to Saratoga and Detroit before the meetings close at these points. For some time the wise ones have been saying there would be a shortage of horses at Toronto for the Fall meeting but with dynamic Bill hitting on all cylinders it begins to look as if the difficulty will be overcome.

× × ×

EDDIE SEAGRAM has been giving Young Kitty a nice rest after her very successful spring campaign when she never finished out of the money in twelve starts. She will start in again where she left off as she is by far the most consistent thoroughbred in our midst. He also expects his good sprinter Irish Kid to earn plenty of oat money from now on.

× × ×

Chatmoss is at the same place and it is just a matter of time until he does a cake walk. The talent at Saratoga are crying out loud about the large number of favorites that have been taking it on the chin. In previous years at this track the public choices used to come home like trained pigs, but this year it is vastly different. A little bird whispers that Khorasan is going to crash the headlines one of these days at the new track at Providence. He was in grand shape when he left here and by now should be ready for any kind of company. Down there also is our old friend Tuffy G., who wakes up every once in a while and runs like Equipoise. His connections tell us they expect him to make history in the near future.

× × ×

At Detroit, Art Halliwell seems to have a hard time of late in putting over a winner, but it will not surprise us in the least to see him gather in three or four in a row. He has Don Vern and Tarnish all steamed up and ready to go, besides several lesser lights. They are getting Stamford Park at Niagara all fixed up for the big opening on Saturday. Granite Rock who won his last on closing day at Hamilton has been shipped over with the rest of Willie Russell's string and should repeat on his very first start. Arthur Hullcoat who passed up the first Niagara meeting in order to give his charges a rest, has sent his entire string there this week.

To give employment to farm hands Spain has prohibited the use of agricultural machinery for at least half of the work connected with harvesting.

JUVENILE PETES ELIMINATE OSHAWA KIDS FROM PLAYOFFS BY WINNING SECOND GAME 6-2

Wildness on Part of Hobbs, Motor City Starting Pitcher, Cost Them Victory.

NIP AND TUCK AFFAIR

Terriers Score Six Runs in Wild Fourth Frame—McIlmoyle Goes Route.

Eliminating Oshawa Juveniles, 6-2, in Riverside Park last night, Herb Ralph's local Terriers advanced into the O.B.A.A. semi-finals. A good-sized crowd saw a neat struggle between two classy juvenile outfits, with wildness on the part of Hobbs, starting pitcher for the visitors, costing them the game. Terriers scored all six runs in the fourth frame. Aside from this big inning, it was a nip-and-tuck affair.

Hobbs got by in good style the first two innings, but walked two in the third before the side was retired. He allowed three walks and two hits with none out in the fourth and was yanked in favor of Graham. The latter walked two more and was pulled. Normoyle took up the task then and pitched excellent ball the rest of the way, allowing only one hit. The Oshawa hurlers gave a total of but four hits, but handed out ten complimentaries. Their support was good.

McIlmoyle Goes Route

Jack McIlmoyle went the route for the homesters and pitched three-hit ball, no two to an inning. He settled away after a slightly shaky start and was unbeatable, besides getting good backing most of the way by his teammates. He fanned seven and issued three walks.

Dalton, Young and Brockman were the only visiting batsmen to hit safely, Young conking a triple. Vitarelli led the locals with two singles in four times, while G. Clark and Caccavelli got the others. Dalton starred at short for Oshawa, handling nine chances perfectly and twice taking hard catches going back over his head. Fair and Young also were good. For Terriers, Kingdon, Caccavelli and Thorburn went best, the latter playing a fine game at first. Starr's peg to third to nip a runner in the second was a feature.

Score First in Third

Oshawa's first run came in the third when Dalton singled, took second on an out, stole third and scored on an error. They got their other one in the eighth, Young tripling to the score-board and tallying on a miscue. Only four men reached third for them throughout.

Terriers did not get a man to third in any but the fourth inning when they scored six runs. Walks by Thorburn and Starr with a bunt hit by Caccavelli filled the sacks. Vitarelli's single scored two, and an error sent in another. A fielder's choice by O'Leary and McIlmoyle's walk loaded the bases again, and walks by G. Clark and Kingdon, with an out sent three more across, two of the runs being forced in.

In a recent traffic case in London it was decided that the yellow light on the traffic signal is a semi-colon instead of a full stop.

Vitarelli Leads

Oshawa:	AB	R	H	PO	A	E
Dalton, ss	3	1	1	5	4	0
Fair, cf	3	0	0	3	0	0
Young, 3b	4	1	1	4	0	1
McCulough, 2b	4	0	0	2	1	1
Brockman, lf	4	0	1	2	0	0
Highfield, rf	4	0	0	1	0	0
Normoyle, c, p	4	0	0	0	2	0
Walker, 1b	3	0	0	2	0	0
Hobbs, p	0	0	0	1	1	0
Graham, p	0	0	0	0	0	0
Waterhouse, c	2	0	0	3	0	0
Kennedy, 1b	1	0	0	1	0	0
*Pearse	1	0	0	0	0	0
	33	2	3	24	8	2

* Batted for Waterhouse in 9th.

Terriers:	AB	R	H	PO	A	E
G. Clark, lf	2	0	1	1	0	0
Kingdon, 2b	4	0	0	1	4	0
A. Clark, ss	4	0	0	1	1	1
Thorburn, 1b	3	1	0	13	0	0
Starr, c	2	1	0	7	1	1
Caccavelli, 3b	3	1	1	2	1	1
Vitarelli, rf	4	1	2	0	0	1
O'Leary, cf	3	1	0	2	1	0
McIlmoyle, p	3	1	0	0	3	0
	28	6	4	27	11	4

Score by innings:

Oshawa	001 000 010—2
Terriers	000 600 00x—6

Summary: Stolen bases—Oshawa 3, Terriers 4. Left on base—Oshawa 7, Terriers 8. Earned runs—Oshawa 0, Terriers 4. Three-base hit—Young. Hits—off Hobbs 3 in 3 1-3 innings, Graham 0, Normoyle 1 in 4 2- innings, McIlmoyle 3 in 9 innings. Struck out—by Normoyle 3, McIlmoyle 7. Walks—off Hobbs 5, Graham 2, Normoyle 3, McIlmoyle 3. Wild pitch—by Hobbs 1. Time of game—1.45. Umpires—Lebarr at plate, Johnston on bases.

Win or Lose

INTERNATIONAL LEAGUE

Baltimore 4, Toronto 2. Twelve innings.
Buffalo 6, Syracuse 6.
Newark 9, Montreal 1.
Rochester 6, Albany 3.

AMERICAN LEAGUE

Philadelphia 7-2, Chicago 4-1.
Boston 6, St. Louis 2.
New York 8, Detroit 2.
Cleveland at Washington—Postponed, rain.

NATIONAL LEAGUE

Cincinnati 7-4, Brooklyn 5-7.
New York 8-3, Pittsburg 4-4.
Philadelphia at St. Louis postponed—rain.
Boston at Chicago postponed—rain.

AMERICAN ASSOCIATION

Columbus 15, Kansas City 6.
Milwaukee 8, Toledo 1.

ANSWERS To "Who's Who

The three batters pictured at the top of this page are Ty Cobb, No. 1; Tris Speaker, No. 2; and Babe Ruth, No. 3.

BASEBALL FANS! HOW GOOD ARE YOU? TAKE A LOOK AND GUESS WHO'S WHO!

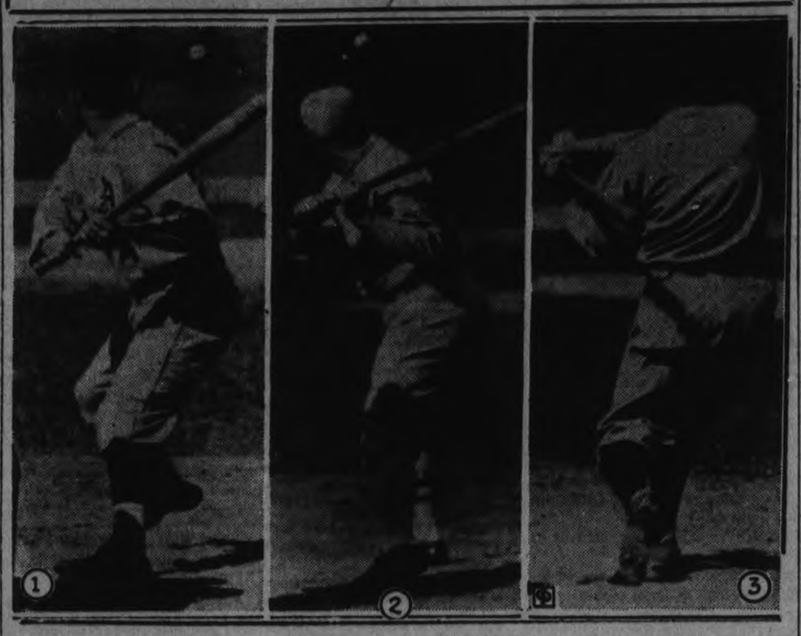

THIS IS ..... THIS IS..... THIS IS .....

Here's a fan's-eye view of three of the greatest batters in the history of baseball. Can you recognize them, from the manner in which each is hitting at the ball? When you've guessed, pencil in the names below each picture, then look for the correct answers at the bottom of this page. If you can guess correctly all three your batting average is 1,000 tops in any league.

LOWLY BALTIMORE BIRDS TAKE 12TH FRAME 4-2 DECISION FROM THIRD PLACE LEAFS

Orioles Making Great Comeback Under Clever Leadership of Guy Sturdy.

STRATEGY COUNTS.

(By the Associated Press)

Baltimore Orioles are the "forgotten men" of the International League but the fact remains that they have shown amazing progress under the leadership of Guy Sturdy.

With virtually the same team that played .253 ball for managers Frank McGowan and Joe Judge the first three months of the campaign, Sturdy can point with legitimate pride to the .538 clip at which the Orioles have been travelling the last month.

Baltimore hit its seasonal "low" on July 14 when the Orioles, with 21 victories and 62 defeats, were in last play, 14 games behind seventh place Syracuse. To-day, as a result of a streak of consistent play which has brought them 21 victories against 18 defeats in the last month, the Orioles still were in the cellar but trailed Syracuse by only 5½ games, no mean accomplishment.

They won a 12-inning 4-2 decision over the third place Toronto Maple Leafs last night as Beryl Richmond gave the Leafs only four hits and fanned six. John Kroner's double, following a single by Keith Molesworth, a sacrifice by Richmond and a walk to Sturdy, produced the winning runs off Whitey Hilcher, who pitched the last four innings. Fred Blake struck out eight Orioles in the eight frames he worked.

Daily Sport Menu

(Thursday, Aug. 16th)

MEN'S SOFTBALL.

Johnston's Tires vs. Orphans (playoffs) at six in Central.

GIRLS' SOFTBALL.

C.G.E. vs. Maple Leafs at 6.15 in the Bowl.
C.G.E. vs. Maple Leafs at 6.15 in

Bears Collect 14 Safeties Off Ray Fritz to Trounce Royals 9-1.

HERD IN 5TH PLACE.

Newark, the league leader, accumulated 14 hits off Ray Fritz and trounced Montreal 9-1, Jess Hill, Bear's outfielder, went on a batting rampage with two doubles and three singles in five trips to the plate. Marvin Duke limited the Royals to five hits and blanked them until the eighth.

Buffalo took sole possession of fifth place, a game ahead of Montreal, by turning back Syracuse 7-6, although outhit 13-9. Home runs by Carnegie and McGowan, each with a man on, helped keep the bisons in front. Sarge Connally travelled the route for the winners although in constant trouble.

Good pitching by Lefty Michaels and Norbert Kleinke enabled Rochester to win two night games from Albany, 6-3 and 7-3 and cut Newark's lead to four games. Johnny Mize clouted a home run with the bases loaded to win the opener while the Wings clinched the second contest by hammering Johnny Milligan for six runs in the first two frames. Michaels gave eight hits in he first duel; Kleinke six in the second.

Mount Julian Wins Stubbs Softball Cup

LAKEFIELD, Aug. 16.—(Examiner Correspondence).—Mount Julian and Buckhorn battled out the finals in the North Country Softball League on Tuesday evening on the Lakefield ball grounds and the R. G. Stubbs silver trophy was won by the Mountain boys who played snappy ball and showed greater strength than their opponents. The score was 13-5.

The following is the line up:

Mount Julian: B. Bennett, c; I. Clements, p; Walter Lean, 1b; G. Ross, 2b; B. Bell, 3b; J. Bilkey, ss; M. Hamblin, rf; Wilbert Lean, lf; B. Northey, cf.

Buckhorn: G. McCue, c; S. Taylor, p; M. Hall, 1b; R. Thompson, 2b; N. Windover, 3b; C. McCue, ss; W. Shearer, rf; M. Wilson, lf; V. Graham, cf; J. Holland, C. Wilson, J. Fulton, subs.

Score by innings:

Buckhorn	012 000 2— 5
Mount Julian	302 360 x—13

CHAMPIONS OF TRENTON

TRENTON, Aug. 16.—The C.P.R. softball team won the championship of the Trenton League here last night when they defeated the College Grads by 6 to 3. This was the eighth game, each having previously won three and tied one.

C. P. R.	113 100 000—6 9 0
Grads	020 001 000—3 9 0

Coughlin and Steenburg; Derry, Fox, Kidd and Lamorre.

SOMERVILLE ADVANCES TO 4TH ROUND OF TITULAR GOLF PLAY FARLEY IS BEATEN BY GUILFORD

Ken Black, Vancouver Contender, Wins Close Match From Wright and Reith.

CARRICK OUT IN SECOND.

Five Americans Left in Sixteen Players Remaining in Competition.

LAVEL-SUR-LE-LAC, Que., Aug. 16 (C.P.).—Three rising stars in the Canadian golfing firmament flashed across the horizon yesterday, when the field in the Dominion amateur tournament was cut to sixteen players, ten Canadians, five United States players and H. J. Jukes from Cartagena, Colombia, S.A.

Ken Black, 22-year-old son of the famous Vancouver pro., Davy Black, eliminated on the nineteenth green, Fred J. Wright, Trapello, Mass., seven times amateur king of his State, in a see-saw battle, in which neither man was ever more than one up. Black advanced to the third round, where he beat Bobby Reith, Winnipeg, former Manitoba open and amateur titlist.

Guilford Beats Farley.

Another 22-year-old youngster, Phil Farley, Toronto, carried Jesse Guilford of Boston, 1921 United States amateur titlist, and former Walker Cup team member, to the twenty-second green before being eliminated from the third round. Farley was one over par for the 22 holes.

Jack Munger, Dallas, Texas, had to post sub-par figures to send to the sidelines a 20-year-old Montrealer, Jack Archer, in the third round. Fighting all the way, Archer was very much in the picture until he dubbed a drive at the seventeenth, losing 2 and 1 to the steady, experienced play of the Texan.

Two More Rounds Yesterday.

Two 18-hole rounds were played yesterday over the tricky, rolling, heavily wooded Laval course to cut the field from 64 to 16. Two more 18-hole rounds will follow to-day to reach the semi-finals Friday.

Albert ("Scotty") Campbell, of Seattle, who took the title to the United States last year for the second time, won his two rounds yesterday. In the morning he defeated John Nies, Boston, 4 and 3. Then the quiet, soft-spoken Pacific coast lad went on to his second win of the day over a fellow-countryman, eliminating G. H. Flynn of Oakmount, Pa., 4 and 3.

The main Canadian hope, C. R. ("Sandy") Somerville, London, Ont., kept pace with the field. In the morning he had his hands full eliminating young Bud Donovan, Winnipeg, who took him to the eighteenth green, losing 1 up before stepping to the sidelines. Somerville was two over par with a 73, the Winnipeg boy taking 75. Somerville eliminated Gordon Taylor, Jr., of Toronto, 6 and 5, in the afternoon.

Mel Rogers, the Ottawa figure skater, who also wields a better than average golf club, sprang one of the big upsets of the day when he eliminated Jack Cameron, of Montreal, in the third round. In the second he defeated Geoffrey Turpin, Montreal, grey-haired titlist of 1913.

To-Day's Draw

The draw for to-day's fourth round in the Canadian Amateur Golf Championship is as follows:

H. D. Jukes, Cartegena, Colombia, S.A., v. Jack Munger, Dallas, Texas.

Melville Rogers, Ottawa v. Jesse P. Guilford, Boston.

R. M. Somerville, London, v. Nicol Thompson, Jr., Toronto.

Henry Palm, Beverley, Mass., v. Ken Black, Vancouver.

Ernie Palmer, Winnipeg v. Jack Matson, Victoria.

Bob Proctor, Calgary, v. Gil Walker, Toronto.

W. A. Bush, Montreal, v. Fred Hoblitzel, Toronto.

Wilfred Crosley, Boston, v. Albert Campbell, Seattle.

ERRORS PROVE COSTLY TO PORT HOPE'S CAUSE

OSHAWA, Aug. 16.—Taking advantage of their opponents' errors, Ontario Malleable Irons won the first game of the Lake Shore Ladies' Softball League finals when they defeated Port Hope Alerts, 13-6, before a crowd of 1,500 fans at Motor City Stadium last night.

Port Hope	....001 010 301— 6 10 6
Ont. M. Iron	.004 201 61x—13 6 2

O'Neil and Thompson; Murray, Sheridan and Thompson.

Umpires — Moyse, Bowmanville; Bulkowski Port Hope, and Blue, Oshawa.

Our Boarding House . . . . . By Ahern

Webster Cigars NOW 5¢

YOU'LL APPRECIATE THE DIFFERENCE

L. O. GROTHE LIMITED

An independent company . . . all Canadian capital, owned and operated by Canadians for over 50 years.

DISTRIBUTORS OF DUNLOP TIRES

JOHNSTON'S

TIRE, BATTERY AND RADIO SERVICE

George and McDonnel Streets — Phone 2123

DEALERS IN DUNLOP TIRES

ASHMORE SERVICE STN..... George and Romaine
FOLEY & WILSON ..... McDonnel and Reid
PEEL'S GARAGE ..... Park St. at Perry
T. H. ASHBY ..... Rubidge Street
WEBB'S GARAGE ..... Norwood
HAMBLIN'S TIRE SHOP..... Norwood
BAKER'S GARAGE ..... Lakefield

Waifs Again Tie Tiremen In City Softball Finals

CAPITOL To-night Only
Last Show 8.30 P.M.
TWO BIG M-G-M FEATURES!
"THE WOMEN IN HIS LIFE" with OTTO KRUGER
There is a Soul Mate for Every Hungry Heart!
ADDED HIT: "LAZY RIVER" with JEAN PARKER, ROBERT YOUNG, TED HEALY, NAT PENDLETON

FRIDAY and SATURDAY
THE MOST EXCITING CHAN STORY OF THEM ALL!
HE'S THE WORLD'S GREATEST DETECTIVE!
CHARLIE CHAN'S COURAGE
A FOX PICTURE with Warner Oland
Drue Leyton Donald Woods
ADDED ENJOYMENT
Tom Howard in "The Wrong Bottle" | "Westminster of The West" | Mickey Mouse —In— "Playful Pluto"
Watch for ANNA STEN in "NANA"

ORPHANS EVEN FINAL SERIES ON 10-6 WIN

Winners Show Greater Power With the Willow to Connect For 14 Safeties.

SHINE GOOD ON MOUND.

Playing inning ball behind the superb pitching of Frank Shine, the Orphans last night came through in great style to thrill a huge mob of rabid fans when they trounced the Johnston Tire crew 10 to 6, to even up the series for the city championship, at the Central School grounds. This win makes another game necessary, and the two outfits will tangle tonight in order to be ready for Lindsay on Friday.

The Orphans showed greater power with the willow than their opponents and hammered out fourteen clean hits from the offerings of Elliott and Parsons who divided the hurling duties. Neither of these twirlers had much success in stemming the batting barrage of the Orphans. Parsons showed poor control in the last frame, when he walked in a run. Shine tossed them in for the Orphans, and gave his usual steady exhibition. He fanned three and allowed nine hits, which were well scattered.

Hits Two Circuits

Joe O'Toole playing right for the winners was the outstanding swat artist, connecting for two clean homers in four trips. On one of these he scored one other run. Max Board conked four singles in five trips to show the best average, while Bud Weese and Cliff Cadd, both connected twice. O'Toole's fielding performance drew the plaudits of the crowd, as he speared four hard hit flies, on the run. Hope at center made a great running catch in the fifth. Jim Ellis and Tom Montgomery secured the only extra base hits for the losers, both tripling. Crary singled twice in five tries. Dinty McQuade was the pick of the losers in the field, with Stanger and Crary also showing up well.

The Box Score

Orphans—	AB	R	H	PO	A	E
Wilshaw, 3b	4	0	0	5	2	0
Weese, 3b	4	2	2	2	3	0
Heffernan, lf	6	1	1	1	0	0
Shine, p	5	0	1	0	2	1
Cadd, c	5	1	2	4	1	0
Hope, cf	5	1	1	1	0	0
Miller, ss	3	0	1	1	1	3
Board, 1b	5	2	4	8	0	1
O'Toole, rf	4	3	2	4	0	0
Fleming, ss	1	0	0	1	0	1
	42	10	14	27	9	6

Johnston's Tires—	AB	R	H	PO	A	E
Dorrington, 3b	4	1	1	1	3	0
Starr, c	5	0	0	6	0	0
Crary, ss	5	1	2	2	1	1
Montgomery, rf	5	1	1	0	0	0
McQuade, cf	4	1	0	4	1	0
Ellis, 1b	4	1	1	8	0	1
Anderson, lf	4	1	1	1	0	0
Stanger, 2b	4	0	1	4	2	1
Elliott, p	2	0	0	0	0	0
Parsons, p	2	0	0	1	2	0
	39	6	7	27	9	3

Score by innings:
Orphans .....103 102 022—10
Johnston's .....010 002 021— 6

Summary—Stolen bases—Orphans 2, Johnston's 4. Left—Orphans 10, Johnston's 5. Home runs—O'Toole 2. Three base hit—Ellis, Montgomery. Hits—Off Shine, 7 in 9 innings; Elliott, 9 in 4 1-3 innings; Parsons, 5 in 4 2-3 innings. Double play—McQuade to Starr. Struck out —By Shine 3; Elliott 1; Parsons 2. Walks—Off Shine 1; Elliott 2; Parsons 4. Wild pitches—Elliott 2; Shine 1. Past balls—Starr 2. Time of game 1.10. Umpires — Batley at plate; Weir and Payne on bases.

SPORTS DAY BY DAY

Baseball, Lacrosse, Soccer, Softball, Bowling, etc.

By O.J.P.

The weather had better bet right this evening for the final men's softball game at six in Central. If it isn't, then the Orphans and Johnston's Tires are sort of in a jam. They've got to have a winner ready to play in Lindsay tomorrow, and with the Waifs snatching a 10-6 win last eve, the local playoff series is all tied up now at two wins apiece. They will play and settle it tonight, if at all possible—regardless of rain or darkness, up to a certain extent, anyway. And maybe the fans aren't going hot for this torrid serial! Every game is a wow—in fact, a flock of wows rolled into one! Better start tonight's again sharp on time.

• • • • • •

Mister Frank Shine, the boy wonder of the Orphans' hurling staff, was presented with the Cowan Cup for being the most valuable player in the league this summer. He was miles ahead of the rest and easily rated it. The crowd gave Frank a mighty ovation that lasted several minutes. He pitched another smart game last night and had good support afield and at bat to grab the duke. O'Toole, in particular, aided muchly with two homers and a bunch of grand catches in and around right field. Hope also caught a nifty one. Parsons replaced Elliott on the other mound and went okay at first, but the Waifs got to him for four markers and the win the last two canoe.

• • • • • •

There will be a City Baseball League meeting this e'en at eight bells in Duffus'. Officers, team managers, bantam players, and others interested are requested to attend. It's important that the managers and players on the bantam squads be on hand. Several matters of interest to those named will come up.

• • • • • •

Terriers advanced to the O.B.A.A. juvenile semi-finals here last night by knocki... off Oshawa, 6-2. They had won the first game in the Motor City, 7 to 5. The Ralph squad will probably have to wait a week or two now before they tangle with the Toronto winners. A pretty fair crowd, maybe three hundred, watched the kids' tangle in Riverside, and it would undoubtedly have been twice as big but for the interesting men's softball playoff at Central. Those who did go saw a nice battle with the locals winning on complimentaries in one frame.

• • • • • •

Jack McIlmoyle held the visitors to three hits and fanned seven, going good all through. He put himself in a few holes at the start but got out okay. Oshawa used three flingers, Normoyle being the best. Hobbs walked a flock in the fourth, which with a couple of timely clouts, gave Terriers their six runs. The locals' fielding was very good, too, except for a few boots. They didn't do much hitting but didn't need to, what with so many Annie Oakleys. The fielding of Dalton at short for the losers was worth watching, and this kid will no doubt be heard of plenty in a few more years. 'Twas a neat tussle.

• • • • • •

Oshawa played in Kingston last gloaming and lost the first end of a double-header, 2-1, in eleven frames; but came back to cop the second one by a 3-1 score. Both were fine hurling duels, but the split verdict practically washed up both teams' chances of grabbing a C.O.B.L. playoff berth. It's still a mathematical possibility but pretty slim. Both teams now have eight wins and eleven losses and are three full games back of the Nats and Petes. Oshawa have five more to play and Kingston four besides a tie game. Belleville goes to Oshawa Saturday and has three more tilts, with two ties. The Petes play four more regular contests, besides a possible tie replay.

• • • • • •

Some fun in the Southend League last evening. The sudden-death game to decide second place in the half wound up in the fifth inning with Albions leading Orioles, 18-3. The umpire called the game and awarded it to Albions 'cause the Birdmen were stalling to the point of making a farce of the tussle. They were warned but persisted. The protest committee after the game upheld the umps and Prexy McFadden resigned after a hot argument with the Oriole manager. Albions and Nationals meet in a sudden-death game Monday night, the winner meeting Orioles Tuesday and Thursday next week in a two-out-of-three serial. But dope on these playoffs appear elsewhere.

• • • • • •

A large entry of harness horses is expected for the three-day meet at the local Exhibition next week. They race Thursday, Friday and Saturday for purses totaling twelve C's—okay, twelve hundred to you. Entry is free. The dope is listed in a separate story in today's sheet. Williamson of Toronto will be here with his horses; Lou Bennett of Port Hope will have a string of five along—including Walter Stone; Litt of Goderich will bring Bedford Grattan, Toronto Futurity winner last year; and a number of others well-known around the circuit.

• • • • • •

Picking 'em off the grapevine: Don't forget the junior O.A.S.A. playdown game at 5.30 Friday in Riverside between Peterborough and Trenton .... Carl (Inky) Wood pitched McIntyre to a 4-1 win over Kirkland in the first of Northern Ontario's baseball playoff series yesterday .... Bowmanville eliminated Port Hope and now meets Cobourg for the Lakeshore Baseball League finals .... Frank Kearney's softball team trimmed Campbellford, 4-3, at the Lawn Social in Ashburnham yesterday .... The Westclox-Keene gals' game last p.m. was called at the start of the seventh for darkness with Westclox in front, 14-11 .... Picton evened the playoff series with Napanee yester e'en, 12-8 .... Hoss-shoe pitching entries for the Ex. here are accepted till next Wednesday .... Saturday afternoon at King Edward, the local Soccer Assoc. holds a sports day including running, softball, soccer and greasy pole with a ham on top; starts at 1:30 with proceeds going to an injured player.

YANKS BREAK TIGER STREAK AT NEW YORK

Johnny Broaca Pitches Effectively Against Leaders in Pinches.

BRIDGES BATTED OUT.

By HUGH S. FULLERTON, Jr.
[Associated Press Sports Writer]

All good things, according to time-honored tradition, must eventually come to an end, and that includes the remarkable winning streak which carried Detroit Tigers pennantward for more than two weeks.

After 14 consecutive triumphs, the Tigers found the end of their streak yesterday when the Yankees and young Johnny Broaca subdued them 8-3 in the third game of their highly important set of five. As a result the Detroit lead had been reduced to 5½ games to-day despite the double triumph which marked the opening Tuesday. And the Yankees' position looked far less hopeless as they moved into the fourth contest with two more of the younger generation of hurlers, Johnny Murphy and Elden Auker, slated for mound duty.

Control in Pinches

Broaca, although he allowed 10 hits, had control yesterday and Tommy Bridges, who opposed him, did not. That was the deciding factor of the contest. In the first two innings Bridges gave three walks and two of them resulted in runs when Ben Chapman followed with a single in the first and Frank Crosetti clouted a home run in the second. The Yanks went on to get two more runs before Tommy retired at the end of five innings and to rake his two successors, Carl Fischer and Luke Hamlin, for three more tallies.

Meanwhile Broaca didn't issue a pass, scattered the 10 hits over six separate innings and got some great support from Babe Ruth on the one occasion when he got into serious trouble. With the Tigers threatening to stage one of their typical comebacks rallied in the sixth, the Babe fielded Charley Gehringer's drive fast to delay one run and made a great running catch of Hily Roggell's fly to help shut off the uprising with only two runs.

Regent Entertainment
Double Feature Bill
To-Nite 8.15
To-day and Fri.
THE BAFFLING MYSTERY! CROSBY CASE with ONSLOW STEVENS — WYNNE GIBSON
Sheets Gallagher, Alan Dinehart, William Collier, Sr., J. Farrell MacDonald, Warren Hymer, John Wray. Produced by Carl Laemmle, Jr. Directed by Edwin L. Marin. Presented by Carl Laemmle.
A UNIVERSAL PICTURE
KISSING and CLOUTING AGAIN!
... No one place is big enough for these guys! Not even the bottom of the ocean . . . !
EDMUND LOWE VICTOR McLAGLEN in "NO MORE WOMEN" with Sally Blane, Minna Gombell

GREAT EXHIBITION GAME OF BASEBALL
Syracuse Tigers of New York State
Vs. Peterborough C. O. B. A. Team
RIVERSIDE PARK, SATURDAY, AUG. 18TH
GAME CALLED AT THREE O'CLOCK
The Syracuse Tigers are a colored team and are playing great baseball on their tour. It will give fans some comparable idea as to the quality of amateur ball in this district. Owing to the cost of bringing this fast team to Peterborough, the price of admission has been changed for this game.
General Admission—35, children 10c.
Main Grand Stand 15c. Ladies Free
HUGH M. CAMPBELL, President VIC HAMILTON, Secretary
2d-40.

CLERKS ALMOST CINCH PLAYOFFS

Hay Crew Takes 8-3 Decision From Dramatics in Hastings League.

LEAD FROM START.

HASTINGS, Aug. 16 (Examiner Correspondent).—Dr. Hay's Clerks just about clinched a berth in the play-offs of the local Softball League on Wednesday night when they defeated Dramatics 8 to 3 before a big crowd. Gordie Gibson for the Dramatics pitched good enough ball to chalk up a win, but his support was in and out. He had five strikeouts to his credit. The Clerks perhaps played their best game of the season, and with Whitred in rare form, the losers found the path from third to the plate a hard one to get to.

Clerks—Kelley ss, Hill cf, Stevenson lf, Wilson 1b, Hay 2b, Smith 3b, Crate rf, Whitred p, Beavis c.

Dramatics—J. Gibson c, G. Gibson p, Fitzpatrick 1b, McCot lf, Welsh 2b, Spears 3b, Doherty cf, Cavanaugh rf, Cayberry ss.

Clerks	050 300 0—8	7	2
Dramatics	010 002 0—3	6	5

Umpires—Knight and Hahn.

Red Sox Enter Pact With Syracuse Chiefs

ROCHESTER, N. Y., August 16.—Announcement has been made by Tom Yawkey and Eddie Collins of the Boston American League Club that they have entered into a working agreement with Syracuse of the International League for 1935. The agreement was reached here Tuesday at a conference between Yawkey, Collins and Jack Corbett, president of the Syracuse Club.

In making the announcement Collins said:

"I think the agreement will be of benefit to both clubs."

At the same time, Collins said the Red Sox had recalled Johnny Marcum, left-handed pitcher, from the Chiefs.

Italy will continue this year its system of withholding part of its grain crops from the market until consumption requires the release, this being done to keep up prices.

Lawn Bowling by Herb Martin

A Complete report of our tournament appears on another page of this paper.

]:[

Below Are just some of the main things that appealed to us as an interested spectator:

]:[

And Was it a grand tournament—we ask you—we ask everybody. Rain or shine, the boys carried on just the same.

]:[

About All some of the boys got out of the tournament was a souvenir pin.

]:[

Nelson Bentley was the last entry in and the first out.

]:[

The Only Reason that Jack Sedgewick didn't lose four games was that there were only three competitions.

]:[

And Did "Shorty" Little talk a wonderful game.

]:[

The Ladies kept the boys in humor by feeding plenty and often.

]:[

The Visitors took every cup away but the one that hangs by the pump.

]:[

There Is No Truth in the rumor that the Coleman family is going to take to canoeing—somebody was just having some fun.

]:[

It Was our club's biggest effort, and although the rain did keep back a few—yet we have no kick coming.

]:[

It Was The First time in history that our old friend 'Hank' Roseveare ever drew a blank at Peterborough.

]:[

And To The Ladies, and for the co-operation of all our bowlers, to the police and the press we want to express the appreciation of the games committee. It was only by their untiring efforts was the tournament a success.

Tennis Results

The men's doubles finals of the city tournament was not completed last evening, darkness interfering with the count 3-all in the fifth set. It will be finished at five to-night at the Kawartha Club, the veterans, Donaldson and Bell, surprised their younger opponents, Cotton and Cowling, to play on even terms for the evening. The latter pair started off brilliantly, forcing the play by rushing the net and keeping Donaldson and Bell on the defensive with their well-placed volleys and hard smashes. But the others put up a stubborn resistance to hold their first three services, Cotton and Cowling then broke through service and led, 5-3, with Cotton serving when they cracked and their opponents won five out of the next six games and the first set, 6-3.

The younger players continued their hard-hitting and got a 2-0 lead in the second set but again their rivals played steadily and effectively to win the second set, 6-3. Facing defeat, Cotton and Cowling steadied themselves and played carefully to take the third set, 6-2. In the fourth, the rallies were very long, neither side taking many chances with hard hitting. At 3-all, Donaldson and Bell faltered and the other pair took the set at 6-3. The veterans rallied strongly to take the first three games in the fifth set but weakened as the light became bad and the match was called with the games 3-all.

In mixed doubles semi-finals, Miss G. Carvolth and Jack Kirkwood defeated Miss H. Jackson and Walter Jackson, 6-4 and 6-2.

All fees by tournament players should be paid right away as prizes must be bought yet, and those in arrears are requested to arrange this matter with J. Kirkwood at 320 Maitland avenue.

FIGHTS LAST NIGHT

(By the Associated Press)

EMPORIA, Kas.—Baxter Calmes, 165, Wichita, Kas., won on foul from Babe Hunt, 192, Oklahoma City (7).

MILWAUKEE, Wis — Tait Littman, 160½, Cudahy, Wis., knocked out Jackie Gibbs, 161½, Chicago (4).

OAKLAND, Calif.—Dave Maier, 174, Milwaukee, stopped Frank Linmas, 168, Oakland (4).

PICTON BEATS NAPANEE WITH RALLY IN EIGHTH

BELLEVILLE, Aug. 16. —(CP)— Crashing through the delivery of George Blastetich, ace righthander of the Napanee Gibbards, for eight runs in the eighth frame, Picton intermediate "A" team evened the series, winning by 12 to 8 in Picton yesterday. This made a third game necessary for the championship of the Bay of Quinte Baseball League, and it will be played in Napanee next Wednesday.

Napanee Gib.	.010 124 000—	8	12 4
Picton	.000 121 28x—	12	16 2

Blastetich, Pointer and Brennan; Church and Durnford.

Umpires—Colling and Woodley, Belleville.

YESTERDAY'S STARS

(By the Associated Press)

Jimmie Foxx, Athletics—Well-piped 37th homer, double and three singles in double triumph over White Sox.

Travis Jackson, Giants and Waite Hoyt, Pirates—Jackson made three hits in first game; Hoyt limited Giants to eight in second and fanned five for third victory in four days.

Frank Crosetti, Yankees—Led attack on Tigers with three hits, including homer, and three runs.

Ralph Boyle, Dodgers, and Adam Comorosky, Reds—Former hit triple, two doubles and two singles in doubleheader; latter made four singles in opener.

Babe Walberg, Red Sox, limited Browns to five hits.

Draw Announced In Kawartha Golf

The draw has been made for a qualifying round for the Kawartha Club golf championship, and members are asked to have this round played off by August 26th. Medal play, 18 holes, and no handicaps. The lowest scores will be taken and these players will playoff for the club title. If members cannot play as drawn, they will arrange to play with another member but they must get a marked card from the Caddie Master before starting. Those who play and fail to qualify will be immediately eligible to enter a Consolation Cup competition, details of which will be given out later. Only those who have turned in cards will be accepted for either competition. The Tournament Committee requests full co-operation. Following is the qualifying draw:

D. V. Ketchison	C. M. Rishor
S. J. Black	E. Rigby
R. J. McGrath	H. A. Cranfield
C. B. Neal	R. Killingbeck
C. J. Kay	Geo. Ballantyne
E. A. Tanner	W. C. McCreery
P. B. Munro	A. E. Jagger
W. G. Morrow	J. Dishart
C. A. Salmonsen	R. MacMorran
C. B. Muir	J. Jobbitt
S. C. Warne	P. A. Johnson
C. Newman	J. R. Hall
A. Letellier	A. B. Gates
C. S. Graham	J. Gaynor
G. A. Spicer	F. Buckland
R. Knox	F. Shannon
H. Huffman	Geo. Gore
H. A. Morphet	W. Jackson
W. M. Gordon	P. Huppe
H. Martin	Dr. Greer
R. V. Dawson	J. E. R. Munro
W. B. Brown	F. Overend
J. Gledhill	H. Borland
B. O. McLean	E. A. Sackville
J. F. Reed	J. Girven
B. Ottewell	J. Harper
J. I. Allen	W. Cathcart
T. Holyman	Geo. Leeming
J. R. Marshall	F. Bowness
R. J. Hyndman	R. B. Wishart
J. C. Rutherford	E. M. Barry
S. A. Archibald	D. Loucks
Dr. Hayes	M. H. Glover
T. J. Ryan	J. Grant
H. Foster	E. H. Tracy
G. A. Macdonald	A. H. Mowry
J. H. Jamieson	R. M. Glover
H. Wood	R. Abbott
T. Glover	R. Pogue
R. E. Layfield	W. C. English
C. V. Hayes	T. H. Taylor
R. M. Hanscom	D. Mennie
Geo. Holmes	J. D. Mather
J. W. Geraghty	W. S. Derry
P. Leeming	H. J. Weir
I. F. McRae	P. W. Pickering
E. Gledhill	H. J. White
Dr. Crough	J. Archibald
Dr. Weldon	Col. Ackerman
H. Campbell	H. McKenzie
E. F. Riley	Dr. Yelland
O. DeLapiante	Dr. Walsh
A. Sands	L. J. Pettit
J. Bell	D. V. Canning
F. M. Sommerville	J. Skinner
J. D. Cameron	W. Rogers
B. I. Burgess	A. Hood
Geo. Harper	H. A. Craig
L. Brown	F. C. Ferrier
A. R. Nobbs	V. Rutherford
Geo. Hewitt	A. F. Inch
W. G. Ovens	M. C. Metheral
J. H. French	C. Giroux

Ponies And Oshawa Split Double Bill

KINGSTON, Aug. 16.—Kingston Ponies and Oshawa Dukes both saw their chances of finishing in a playoff position in the Central Ontario Baseball League practically vanish here yesterday as the teams split a double-header, Kingston winning the afternoon game 2 to 1 in 11 innings and Oshawa taking the twilight affair by 3 to 1.

Both games were smart pitching battles, with Jamieson and St. Louis having the edge over their opponents. In the afternoon Oshawa got a run on two hits in the sixth, and Kingston tied it with a walk, a single and an outfield out. In the 11th Scrutton and Foxton singled, Arniel walked to fill the bases with two out, and Smith drove out a single to win the game.

Errors gave the Dukes the nightcap, all three runs coming in the fifth on three singles and three errors. After that the Dukes were held hitless until the end. Kingston scored their run on a walk and Foston's hit. The splitting of the double-header left Kingston and Oshawa each with eight wins and 11 losses, three full games behind peterborough and Belleville.

Standings

INTERNATIONAL LEAGUE.

	Won	Lost	P.C
Newark	70	47	.624
Rochester	74	52	.587
Toronto	69	58	.543
Albany	64	59	.520
Buffalo	63	64	.496
Montreal	61	64	.488
Syracuse	48	75	.390
Baltimore	42	80	.344

NATIONAL LEAGUE

	Won	Lost	P.C
New York	71	41	.634
Chicago	66	44	.600
St. Louis	63	48	.578
Boston	55	54	.505
Pittsburg	54	55	.495
Brooklyn	46	63	.426
Philadelphia	44	64	.407
Cincinnati	39	72	.351

AMERICAN LEAGUE

	Won	Lost	P.C.
Detroit	73	38	.658
New York	67	43	.609
Cleveland	58	49	.542
Boston	60	52	.531
Washington	49	59	.451
St. Louis	47	59	.443
Philadelphia	44	61	.419
Chicago	36	74	.330

AMERICAN ASSOCIATION

	Won	Lost	P.C.
Minneapolis	64	53	.547
Columbus	66	54	.546
Indianapolis	62	55	.530
Louisville	60	56	.508
Milwaukee	61	59	.508
Toledo	59	62	.488
Kansas City	51	67	.432
St. Paul	52	66	.441

BOWMANVILLE 9; PORT HOPE 2

BOWMANVILLE, Aug. 16.—Bowmanville advanced into the Lake Shore League playdowns last night when they administered a 9 to 2 trouncing to the Port Hope nine. Six errors, three by Secondbaseman Brown, left the visitors hopelessly beaten, despite the fact that they outhit the locals, 9 hits to 5. Both Brokenshire and Len Wakely pitched for Port Hope, but with poor support in the field failed to make much impression.

Port Hope	000 200 000—	2	9 6
Bowmanville	004 050 00x—	9	5 2

Piper and Bates; Brokenshire, Wakely and Rowcliffe, Devine.

Umpires — MacDougall, Oshawa; McCarney, Peterborough.

CANADIAN NATIONAL RAILWAYS TIME-TABLE.

(Corrected to June 24th).

8.35 a.m.—For Lindsay, Orillia, Midland, Penetang, Hamilton, Buffalo, London, Windsor, and Detroit.

12.01 Noon—For Port Hope, Oshawa, Toronto, Hamilton Buffalo, Philadelphia, and New York. Connects at Port Hope with the Maple Leaf Ltd. for London, Windsor, Detroit, Port Huron, Flint and Chicago. Makes connection East-bound for Cobourg, Belleville, Kingston, Brockville, Montreal.

1.00 p.m.—For Lakefield.

5.13 p.m.—For Lindsay, Toronto, and connects at Toronto with International Ltd. for London, Port Huron and Chicago, also with the Continental Ltd. for Windsor, Edmonton, and Vancouver; with the North Bay, Timmins, Rouyn and Cochrane train, and with the 11.45 p.m. train for Hamilton, London, Windsor, and Detroit.

8.30 p.m.—For Hastings, Campbellford, Stirling, Belleville, Kingston, Brockville, Cornwall, Montreal and the Maritime Provinces.

Daily—

1.30 a.m.—Fuel Train from the C. P. R. Depot for Ottawa, and makes connection at Ottawa for Montreal.

All Trains operate on Eastern Standard Time, and Daily except Sunday from Canadian National Railway Depot, Charlotte and Bethune Streets.

CANADIAN PACIFIC RAILWAY

(Effective Sunday, April 29)

Going East—

6.55 p.m.—Indian River, Norwood, Havelock Daily except Sunday

7.40 p.m.—From Toronto Daily except Sunday

11.50 a.m.—Havelock, Perth, Smith's Falls Ottawa Montreal Quebec, Boston and New York Daily except Sunday

11.10 a.m.—Sunday only to Havelock

1.30 a.m.—Havelock, Perth, Kingston Perth Ottawa Smith's Falls, Montreal St John, Boston and New York daily

Going West—

6.55 a.m.—Toronto, Guelph, Goderich, Hamilton, Galt, Woodstock, St. Thomas London, Chatham, Detroit, Chicago, and New York daily

7.50 a.m.—Toronto Hamilton Brantford Buffalo, New York Galt, Woodstock London Chatham Detroit, and intermediate points. Daily except Sunday.

9.35 a.m.—To Lindsay and Bobcaygeon

5.30 p.m.—Toronto, Hamilton, Buffalo, Rochester, Boston, Woodstock, London, Windsor, Detroit, Chicago, and intermediate points between Peterborough and Toronto. Makes connections with the Transcanada Limited for Winnipeg and Vancouver Daily except Sunday

6.45 p.m.—Sunday only for Toronto and points West.

He's lost his job again!

● Yes, Tom is job-hunting again! "Too much overhead," the boss told him. But everyone in the office knows the real reason. Tom was careless about his appearance—he often came to work half-shaven.
Today's Gillette "Blue Blade" is especially processed to make frequent shaving easy on sensitive skin. Even two shaves a day, when necessary, are entirely comfortable. Get Gillette "Blue Blades" today and prove this!
Highest Quality Positively Guaranteed
Gillette Blue Blades
NOW 5 for 25¢ · 10 for 50¢

SILVER SLIPPERS By Temple Bailey

(Continued from Yesterday.)

CHAPTER 15

There had been another day when Joan had come, and there had been trouble in her face. She had sat very still in a corner where she was screened from customers by a bookcase, and had let Giles talk to her. And it seemed to him that half of the time she did not listen.

At last he had said, "Tell me."

"Tell you what?"

"The thing that is on your mind."

"How do you know there is something on my mind?"

"You have lost your—radiance."

Her voice was very low—"Perhaps I shouldn't speak of it. But you are my friend . . ."

"You know I am."

"It's because I'm not used to things I suppose—but it hurts me to share Drew with . . . other people . . ."

He had known she meant with "other women." He had recognized Hallam's type, had seen him now and then with a tall girl in an orange cap. "Does he ask you to share him with—other people?"

"Oh, he laughs at me if I protest. He says it doesn't mean anything . . ." she caught herself up. "Oh, I must'nt . . . I mustn't speak of it . . . even to . . . you . . ."

He had seen her distress, and had said, gently, "What you say to me is sacred. You know that?"

"Yes."

He had let his hand rest for a moment on her shoulder. Then they had talked of other things.

Giles, going now up the lighthouse stairs, thought of those meetings. He thought, too, of the words he had written in his journal—If I saw a ship headed for the rocks! Some way must be found to save Joan's little ship of life. But as yet he had not found it.

They came at last to the top of the spiral staircase, and there was the light, its prisms catching the rays of the afternoon sun, its brasses gleaming, and on all sides blue skies, blue seas, and gulls flying. William explaining the mechanism of the lamp was at his best. "My grandfather tended the Granitehead light and my father. Things were more dangerous then, and the work harder, but the light was always a living thing to them as it is to me."

They stood looking down now from that great height to where Dilly's orange umbrella was like a mushroom on the sands. Near the umbrella, Dilly, feeding her hens, was dwarfed to the stature of a doll. The baby in her pink dress might have been a rosebud tossed up by the waves.

Along the road which led across the moor and thence to the houses of the summer colony and to the causeway which connected the mainland and the end of the peninsula, a car was coming. It was running at high speed and seemed to the watching eyes of the people in the tower like a mechanical toy wound up and working like mad.

William said: "Not many cars come this way. It may be some one who wants to see the light."

"Shall we go down?" Giles asked.

William looked once more from the window. "Dilly's there," he said. "She'll show them the way."

Dilly having fed her hens had turned at the sound of the motor, and had seen the car stop in front of the orange umbrella. A woman's voice said: "Think of serving tea in these solitudes."

And a man's voice, "Why not, Rose? Isn't tea served everywhere?" He leaned out and spoke to Dilly. "We'd like to go up in the lighthouse. Are visitors allowed?"

She said: "Yes. My husband is over there now with some people. You will find him at the top if you don't mind climbing the stairs alone."

She went over to the lighthouse and opened the door for them, and as they began to ascend she stood watching them. She thought to herself that the woman was handsome in that orange cap, and the man was good-looking.

Their voices echoed and re-echoed. Then at last they were silent, and the echoes ceased.

Half way up the lighthouse stairs, Rose had complained of dizziness. "I'll have to sit down a moment, Drew. This is dreadful."

He was just above her, leading the way. "I'm sorry. Perhaps we shouldn't have started."

"Oh, that's all right. I'll be ready to go on in a minute."

Looking down at her, he laughed, "Shall I hold your hand?"

"It wouldn't be the first time."

Their eyes met. Then Rose said, slowly, "Do you remember, Drew, that old tower in France? This makes me think of it."

So that was why she had stopped on the stairs! He had thought it strange. Rose had, as a rule, a steady head. As for the old tower, there had been a romantic moment. But it belonged to the past. And the past was dead. There must be no revival now of the burned-out ashes of an ancient fire.

Yet he let himself say, "I remember. It was a high moment, Rose."

She looked up at him. "Are we never to capture it again?"

"How can we?"

"We might . . ." There was a long silence, out of which she said, feeling her way, "But I mustn't poach on your little Joan's preserves, must I?"

He thought it extremely bad taste for her to bring Joan's name into it. "Why should you think you could poach on her preserves?"

"Sometimes I have fancied she was a bit jealous, Drew."

"Of you?"

"Yes."

"She needn't be."

"Flatterer."

"Oh, well, you know what I mean, Rose. You and I like the game and we play it. But Joan is—different. She is mine in a way that very few women are in these days to men they are going to marry. She never sees anyone else, never thinks of anyone—but me."

"And you aren't bored by it?"

"Not at all."

Rose's chin went up. "It may not bore you now. But it will, some day."

"I think not. You see I'm rather sold to the idea that she's the last and best, Rose."

It was a brutal thing for him to say, and he knew it. But . . . she had brought it on herself . . .

It was then that the echo of their voices had ceased. Rose, staring up at the snake-like evolutions of the stairway, had broken the silence: "You go to the top. I'll stay here."

"Oh, come along . . ."

"No," petulantly, "I like my own company best."

He knew Rose's moods. She wanted to be coaxed back to good temper. To have him sit on the stairs beside her, and play the game. But he didn't want to play it. Not here, in the dimness and silence . . . and with the memory of those moments in the old tower.

So he said: "I'll run on and be down again before you know it."

He did not run, however, as fast as he had anticipated. The stairs were steep. He was out of breath as he ascended the last of them and emerged into a dazzling glass-enclosed space, which looked out on sea and sky, and gave one a sense of sailing in some celestial ship straight through the blue.

(To be continued.)

THE STARS SAY . . .

By GENEVIEVE KEMBLE

For Friday, August 17

Although there may be some dubious or adverse conditions to cope with on this day, judging by the lunar aspects, yet on the whole there are definite signs of much initiative, constructive work and progress, with a fair degree of prosperity and increased fortunes. The afflicted circumstance may be a bit of slander, or gossip, or mayhap the loss of a document, but the offsetting aspect shows gain through friends of prestige and power, and also a profitable and aggressive assault on new undertakings of scope and importance. Rings, combines and secret societies will be found approachable on these projects for advancement.

Prosperous Year

Those whose birthday it is, although possibly concerned by some loss of not major importance, or by a sting of gossip or slander, on the whole may look for a prosperous year, with important projects flourishing and with the co-operation and friendship of those in power and prestige, large corporations, rings or secret bodies also offering friendly support. Hard work and enterprise merit these.

A child born on this day should be practical, aggressive, enterprising and should gain the support and friendship of those in power.

Hastings

Mr. and Mrs. J. Dick, daughter Geraldine, and son Alan, spent the past week with Mr. and Mrs. Albert Brooks, returning to Toronto Sunday with Mr. Dick, who spent the day with them.

Miss Eileen Spooner returned to her home in Edmonton, Alberta, after a lengthy visit with her aunt and uncle, Mr. and Mrs. A. E. Spooner.

Miss Muriel Bemrose of Toronto, spent the past week with her grandparents, Mr. and Mrs. Thomas Parker.

Mrs. E. Edwards and son Harold, were guests for several days with Peterborough.

Guests of Mr. and Mrs. Arthur Fleming are Mr. and Mrs. George Green, George, Jr., and Arthur, of Toronto.

Mr. Earl Hahn returned after a week's vacation in Kitchener.

Mrs. Mann, and four daughters, Irene, Lucy, Jane and Mary, spent three weeks with Mrs. Mann's parents, Mr. and Mrs. Thomas Parker.

Miss Mae Webster returned to her home in Warsaw on Saturday, after a week's vacation with Mr. and Mrs. Virgil Oliver.

Miss D. Plant spent a week on a vacation at Sturgeon Falls.

Dr. and Mrs. Clarke and Miss Gladys Earl, Toronto, spent several days at the home of Mr. and Mrs. B. Preston.

Mr. and Mrs. Gordon Faux attended the Elmhirst re-union held at Villiers, where over one hundred were present for the first Elmhirst re-union.

Messrs. Nicholas Dainard and George Dobson spent Sunday in Roseneath.

Dr. and Mrs. Cory and party, of Cleveland, Ohio, are enjoying a two weeks' vacation at Seldom Inn.

Miss Mary Rutherford of Campbellford, was a recent guest with Miss Christina Stinson.

Bailieboro

Mr. Melville Perrin, of Cavan, spent the week-end the guest of Mr. and Mrs. M. B. Perrin.

Mr. and Mrs. F. Coyle, of Lakefield, spent Sunday the guests of friends in the district.

Mr. and Mrs. Walter Lord and family, of North Monaghan, were visitors to the village on Sunday.

Mr. and Mrs. I. B. Pengelley and son, Michael, have returned to Fort William after spending the summer vacation at their summer home, Rice Lake.

Rev. Harold Lackie, B.A., of Ivanhoe, conducted the evening service in the United Church on Sunday evening in the absence of the pastor, Rev. E. M. Cook, who is holidaying at his summer home at Lakefield.

Mr. and Mrs. Roy Rutherford and daughter, Mary, of Toronto, spent the week-end the guests of Mr. and Mrs. J. W. White.

Miss Kathleen Bateman has returned to Toronto after spending the past fortnight the guest of her parents, Mr. and Mrs. W. Bateman.

Mr. and Mrs. McDonald and family, of Cavan, spent Sunday the guests of Mrs. B. Dawson.

Mr. and Mrs. W. E. Thompson and family, of Peterborough, were guests of friends in the village on Sunday.

Mr. and Mrs. White, of Toronto, are holidaying at Rice Lake.

Mr. G. Lang, of Oshawa, was a visitor to the district on Saturday.

Miss W. Harriet, of Toronto, is the guest of Mrs. B. Dawson.

Mr. and Mrs. Hector Jewison, of Oshawa, visited friends in the village on Sunday.

HONORARY TIGER COACH

HAMILTON, Aug. 16 (C.P.)—Announcement was made by the executive of the Tiger football club that Johnny Ferraro, for three years prominent on the Cornell University team and captain last year, would be honorary coach of the Bengals this year with Hunter Pinlayson and Danny Webster aides. Ferraro graduated from Cornell last June, having taken a course in hotel administration.

Westminster Hotel TORONTO

Centrally situated, close to shopping district and theatres. Fireproof. Tea room open till midnight. Single room with bath $2.50; double room with bath $4.00 and up. Breakfast 25c to 70c. Luncheon 60c. Dinner 75c.

Write for illustrated folder

940 Dundas Street West, Toronto Phone Adelaide 5021

Answer to previous puzzle

C	A	M		E	S	S		T	A	R				
A	R	E	A		L		R	A	V	E				
R	T		A	B	O	V	E		E	D				
		S	O		R	O			B	R				
A		D		A	P	P	L	E		T				
S	A	T	A	N		O	B	E	S	E				
S		E	D	D	A	S		T		N				
		O	N		L	T		S	E					
A	V		D	R	O	S	S		V	A				
T	E	E	N		U		A	M	E	N				
E	R	A		A	D	E		O	R	T				

ALWAYS the big value in cereals—Kellogg's Corn Flakes are today a bigger value than ever! Quality and flavor that can't be equaled. Many servings for a few cents. Your grocer is featuring Kellogg's Corn Flakes — buy now! Made by Kellogg in London, Ontario.

BRICK BRADFORD—In the City Beneath the Sea — By William Ritt and Clarence Gray

MUGGS McGINNIS — Camera Shy — By WALLY BISHOP

HIGH PRESSURE PETE — Hank Ought to Know — By GEORGE SWAN

THE TUTTS — By Crawford Young

TILLIE THE TOILER — By Russ Westover

BRINGING UP FATHER — By George McManus

For Profit USE THE CLASSIFIED For Profit

WANT AD. RATES

Cash 1 cent per word or figure per insertion.
Minimum Charge, 25c for Any Advt.
If Charged 1½ cent per word or figure per insertion.
Phone We will call for your ad. and give you the cash rate. **1600**

CHARGES:

Card of Thanks 50c
In Memoriam (up to 4 inches) .. 75c
Over 4 inches, per inch 25c
(With black border, extra 25c
Birth Notice 50c
Death Notice 50c
Lorne Check Notice, per insert .. $1.00
Block Local (Black Face), inch .. $1.40

Index to Examiner Classified Want Advts.

Agents Wanted I
Boarders Wanted ..... F
Business Opportunities I
Chiropractor ..... N
Cottages, Summer Resorts ..... E
Dressmaking ..... N
Employment Wanted ..... J
Female Help Wanted ..... H
Found ..... O
For Sale—General ..... A
For Sale—Musical ..... A
General Notice ..... T
Help Wanted—Male or Female X
Live Stock ..... O
Lost ..... M
Male Help Wanted ..... G
Personal ..... F
Pet Stock ..... W
Poultry for Sale and Eggs ..... P
Radio ..... A
Real Estate ..... D
Salesmen Wanted I
Situations Vacant ..... H
To Rent—Houses & Apartments .. B
Used Cars for Sale ..... S
Wanted—General ..... Q

a For Sale—General

ONLY A FEW BUNDLES OF Clean Papers at 5c per bundle. Examiner Office. 6d 40 A

25 BUNDLES KINDLING OR SUMmer wood delivered anywhere in city for $1.00. Kingston Barrel and Shingle Factory. Phone 3280. 3d-41-4322A

2 ONLY ¼ HORSE POWER MOTORS, Cheap. Thorpe Electric Shop. Phone 280. 3d-39-4605A

GOOD DRY SLAB WOOD — DINSdale's. Phone 166. 3d-40-4340A

BODY MAPLE—PHONE 130. 3d-42-4328A

BARBER CHAIR, BIG MIRROR ALSO space to rent at rear of barber shop. Apply 441 Albert St. 3d-39-4564A

WEST END WOOD YARD — DRY hemlock slabs. $1, $2, $3 loads. Phone 1969. 3d-39-4343A

ELECTRIC RANGE IN GOOD CONdition, also annex. Reasonable for cash. Phone 1735M. 4d-41-4355A

NEWLY MADE QUILTS, CHEAP — Apply 97 Park St. South. 3d-40-4360A

SPECIAL — WASHER AND IRONER combined, brand new $74.50. Beatty Washer Store. 3d-40-4608A

SEWING MACHINE, ORGAN, DRESSer, tables etc., cheap. 302 Park Hill Road. 3d-40-4374A

GLADIOLUS VERY REASONABLE — 91 Ware St. 1707J. 3d-40-4371A

STACK OF MIXED HAY, ALSO TIMothy hay by ton. Phone 296 r 21. 3d-41-4350A

DOLLAR LOADS DRY SLABS OR mixed wood. Phone 88. 3d-41-4329A

BROWN WICKER GO-CART—APPLY 386 Burnham. 3d-41-4418A

USED WASHER, GOOD CONDITION. $10. Apply Beatty Washer Store. 3d-41-4619A

THOROUGHBRED IRISH SETTER—Seven months old (male). 178 Aylmer St. 3d-41-4410A

HEINTZ BEST VINEGAR AND PICKling spices at best prices. Record Store. 3d-41-4406A

b For Rent—Houses and Apartments

BUNGALOW, WEST END, MODERN. Phone 2881W. 3d-41-4405B

TWO FURNISHED ROOMS IN PRIvate home. Use of phone. Board optional. Phone 2048W. 3d-41-4396B

IMPORTANT!

In requesting us to call for your ad, the order must be phoned before 11 a.m. in order to insure it being inserted on the same day.

b For Rent—Houses and Apartments

SIX — $12, SMALL, BRIGHT COTtage, newly decorated, couple. Apply 299 Dalhousie St. Phone 273. 3d-39-4338B

ROOMS — FURNISHED, UNFURNish with gas. All conveniences. Central. Rent reasonable. 196 Aylmer St. 3d-41-4355B

HOUSE AT 429 EDISON AVE. Apply 62 Olive Ave. 3d-40-4370B

TO RENT—HOUSEKEEPING ROOMS Heated, central. 106 McDonnel. 3d-40-4379B

MODERN SEVEN ROOM HOUSE — Newly decorated. North end. Phone 692W. 3d-40-4377B

BRIGHT FOUR ROOMED DUPLEX— Rent reasonable. Adults preferred. Apply 183 Antrim. 3d-40-4373B

HEATED AND UNHEATED APARTments. Phone 1020 or 3870. 12d-27-28-30-2-3-4-9-10-11-16-17-18-4001B

furnished, $18.00. 48 Hunter East. 3d-40-4386B

HEATED APARTMENT IN BANK OF Commerce Building. Immediate possession. Apply 487 George Street. 6tf-41-4178B

HOUSE, NO. 286 RUBIDGE STREET; hot water heating, 2 connection can be arranged. Apply 487 George Street. 6tf-3344B

HOUSE, 406 BELMONT AVENUE (corner Belmont and Weller). Apply 487 George Street. 6tf-3106B

6 ROOMED FLAT — 282 SHERbrooke Place. Phone 2907. 3d-40-4362B

THREE ROOMED APARTMENT, UNfurnished. 176 McDonnel. 3d-41-4400B

MODERN 7 ROOMED BRICK HOUSE 690 Charlotte Street. Phone 2766. 3d-41-4430B

3 ROOMS, KITCHENETTE, BATH— Adults. Apply 614 Stewart St. 3d-41-4404B

c For Rent—General

GARAGE TO RENT— CONVENIENT to Downtown Offices and Stores. Apply 487 George Street. 6tf-1009C

STORE, NO. 170½ SIMCOE STREET Immediate possession. Apply 487 George Street. 6tf-1397C

SNAP — GROCERY AND FRUIT Store, newly decorated, first class section. Apply 293 Dalhousie St. Phone 276. 3d-39-4337C

SQUARE HUNDRED ACRES, GOOD soil all under cultivation. Good buildings. Two miles from a good town. Reasonable rent. T. J. Morkins, Campbellford. 3d-39-4389C

d Real Estate

FOR SALE — EAST ½ LOT 20, CONcession 3, Emily, 100 Acres; good location. Immediate possession. Apply 487 George Street, Peterborough. 6tf-4332D

FINLEY ESTATE, GOOD 120 ACRES Farm, Lot 16, con 1, Emily. Good Buildings, plenty of water. Plowing possession. Apply on premises. 12d-42-4133D

FOR SALE — EIGHT ROOM SOLID brick house in north end, convenient to Normal School. All modern conveniences. Cheap for a quick sale. Phone 1209M. 3d-14-16-17-4391D

SIX ROOM BRICK HOUSE, LOT 200' x 50', at 514 Patterson St. Low price for quick sale. Phone 490 ring 39. 3d-41-4401D

HOUSE AND LOT — 512 SHERbrooke St. 6d-42-4357D

e Summer Cottages

SIX ROOMED FURNISHED COTtage, Pigeon Lake. Phone W. D. Cavanagh, 3 r 6 Ennismore. 3d-41-4621E

COTTAGE AT CHEMONG FOR LAST 2 weeks in August and September. Phone 290J. 3d-40-4364E

COTTAGE AT CHEMONG PARK. Rent reasonable balance of season. Phone 1858. 3d-40-4366E

f Boarders Wanted

ROOM AND BOARD, GARAGE IF desired. Private family, Central. Phone 2129. 3d-40-4360F

WARM HOME AND GOOD MEALS— Near C.G.E. Board very reasonable. Please phone 1661F. 2d-39-4394F

ROOM AND BOARD MAY BE HAD at 209 Murray St. Nice front room and board. 3d-41-4402F

x Help Wanted—Male or Female

AMBITIOUS SALESMEN AND SALESladies. Write stating experience and phone number to Box 4606 Examiner. 3d-40-4609X

g Help Wanted, Male

A YOUNG MAN FROM 21-26 WILLing to make himself a permanent position with possibilities of future promotion. Write stating age, experience and telephone number to Box 4563 Examiner. 6d 40 4563G

h Help Wanted, Female

EXPERIENCED DINING ROOM GIRL White House. 3d-40-4372H

GIRL WITH ACTUAL EXPERIENCE on Burroughs Bookkeeping Machines. Apply at once Peterborough Business College, Ltd. 2d-40-4321H

HOUSEKEEPER FOR FARM, ONE who can help to milk, month's trial. Apply H. C. Bigelow, Bethany. 3d-41-4390H

A MAID FOR GENERAL HOUSEwork. Toronto home. Country girl preferred. Reply giving age etc. to Box 4409 Examiner. 3d-41-4409H

EXPERIENCED MAID, NORTH END, references required, must sleep out. Apply 300 O'Carroll Ave., between 7 and 9 p.m. 1d-39-4417H

j Employment Wanted

WOMAN WANTS WORK BY DAY OR hour. Phone 2244W. 3d-40-4362J

MIDDLE AGED LADY DESIRES housekeeping. Take full charge. Write Box 4385 Examiner. 3d-41-4385J

PLUMBER WANTS JOBS—REPAIRS, installations, pipe-fitting, furnaces cleaned. Reasonable. 349 Park St. North. 2d-40-4416J

l Agents Wanted

CANADA'S CELEBRATED "ROYAL" Series Personal Christmas Greeting Cards. Dollar a dozen and up. Secure orders even in spare time, deliver later. Splendid profit. Experience or capital unnecessary. Five dollar sample book free to workers. Bradley-Garretson, Brantford, Ontario. 6d 39 4296L

CHRISTMAS CARD AGENTS—SAMples now ready. The finest line of Personal Cards selling at $1.00 doz. in Canada. Many new features; book marks, calendars, folders, etc. Start now. Liberal offer to customers for early orders. Commission and bonus plan of selling. Samples free. Regal Stationary Co., 73 Adelaide St., W. Toronto. 11d 7 9 11 14 16 18 21 23 25 28 30 6304L

m Lost

CAR DOOR HANDLE—PHONE 3512W or leave T. N. Ruth's Service Station. 2d-39-4366M

CAP OFF GAS TANK FOR BUICK car. Finder please leave at Warne Bros. Jewelers or phone 2506W. 3d-40-4381M

o Live Stock

TWO GOOD FRESH COWS, WOULD exchange for pigs. Phone 3144. 3d-40-4360O

ONE GOOD WORK HORSE, 12 YRS. Apply Elmer Lillico, No. 4, Peterborough. 2d-39-4347O

p Poultry

100 SPRING PULLETS NOW STARTing to lay, Bert Lockington, Nassau. 3d-39-4339P

q Wanted

USED PIANO, SINGER SEWING Machine. Write Box 4330 Examiner. 3d-39-4330Q

WANTED TO RENT A CHEAP HOME One that the landlord will accept city rent. Write Box 1601 Examiner Office. 3d-41-4411Q

THREE OR FOUR HUNDRED DOLlars. Sound security. Good interest. Write Box 4333 Examiner. 3d-39-4333Q

ONE LARGE UNFURNISHED ROOM for widow, reasonable rent, would be willing to work for part payment of rent. Central. Write Box 4397 Examiner. 3d-41-4397Q

BUSINESS GIRL TO SHARE SMALL heated apartment. Central. Write Box 4393 Examiner. 3d-41-4393Q

ICE BOX SUITABLE FOR SMALL store. Reasonable. Write Box 4394 Examiner. 3d-41-4394Q

GOOD COACH CAR, LATE MODEL— Write Box 4387 Examiner. 3d-41-4387Q

HOUSE WANTED, CENTRAL, RENT reasonable, Write Box 4341 Examiner. 3d-39-4341Q

SMALL MODERN HOUSE OR DUplex by reliable tenant. Reasonable. State particulars. Write Box 4375 Examiner. 2d-39-4375Q

r Personal

WIDOW WANTS A GOOD RELIABLE companion. Write 4367 Examiner. 3d-40-4367R

RECEIVED YOUR LETTER, H.G.B., and would like further correspondence. 2d-40-4350R

s Used Cars for Sale

99 DE SOTO COUPE, GOOD CONDItion, 249 Stewart St. 3d-41-4396S

HOOD & CUMMING MOTORS LTD. A safe place to buy. Dependable cars. A few specials:
34—V-8 Ford Deluxe.
31 Chrysler Sport Cabriolet.
31 Ford Sport Roadster.
31 Ford Coach.
30 Chev. Coupe.
29 Essex Coupe (Rumble Seat).
28 Buick Sedan.
28 Essex Coach.
25 Ford Sedan.
29 Ford 121" Truck.
31 Ford 157". 1½-2 Ton Truck.
28 Rugby Panel Truck.
Your present car taken as part payment. Easy terms.
Open Evenings. Phone 3487

31 Ford Coach in first class condition, must be sold at once. Owner leaving city. For Sale at Hood & Cumming Motors Ltd. 1d-39-4617S

t General Notice

FLOORS WAXED AND POLISHED— 30c a room, also resurfacing done. Reasonable. Painting and interior decorating. Phone 1672W. 2d-39-4358T

FACTORY WORKERS ON TEN-HOUR DAY

McDonald Lumber Company to Supply Pews for New Jewish Synagogue.

Claiming that his firm is handling twice the volume of work they were a year ago and that prospects for the immediate future are brighter than they have been for some time, Claire McDonald, plant manager of The Alfred McDonald Lumber Company, announces the plant is now operating to a 10-hour day schedule.

In proof of his claim Mr. McDonald escorted an Examiner reporter through the plant, where twenty-five hands are finding full time employment. Three new hands were added this week when the plant started working an extra hour per day on Monday last.

The sash and door factory and the cabinet making department are particularly busy spots in the life of the organization at present. Sashes and doors are now in course of manufacture for five houses being built locally on which the McDonald Company has secured the woodworking contracts, while in the cabinet department one of the largest contracts in recent months is being handled. The contract is for the pews in the new Jewish Synagogue on Aylmer street and is regarded by the first "as a large order for this time of the year," according to Mr. McDonald.

The pews are being made under the able foremanship of R. F. Roode. They are being executed in Elm grown in the district and milled by the McDonald Company. In pattern they conform to usual church design, with moulded panels. The contract calling for completion by the end of the present month includes the numbering of the seats by the McDonald Company, Albert V. Shadgett will do the staining.

Mr. Roode substantiated Mr. McDonald's claim as to improved business conditions, and spoke optimistically of prospects for the immediate future in the trade. He pointed out that cabinetmaking under which classification, manufacture of the pews would come, is not new to the McDonald Company, although it is the first order of its kind to have been handled in some months, and is regarded as an encouraging sign.

Bethany

On Wednesday afternoon, Aug. 8th, Mrs. Kenneth Thorndyke, received for the first time since her marriage, at her home on Wilson street. She was assisted in receiving by Mrs. Alva Thorndyke. Assisting in the tea room were: Gladys Wright, Pauline Thorndyke and Miss Holden.

Decoration services were held at Fallis' cemetery on Sunday at two o'clock. Rev. James McMullen of Belleville delivered the address. The Bethany band was in attendance and the following people from a distance were present: Mr. and Mrs. William Whitfield, Mr. and Mrs. George Whitfield and Mr. and Mrs. Robinson of Monaghan, William Porteous, Nestleton, Mrs. Hugh Logan and Mrs. Jackson, Miss N. Fallis, Laura Hutchison of Toronto; Mr. and Mrs. Cooke, Newcastle; Mr. and Mrs. Todd of Newtonville; Harry Sandy, Omemee; Mr. and Mrs. Harry Fallis, Millbrook; Irene and Edna Fallis, Toronto; Mr. and Mrs. J. McKnight, Millbrook; Mrs. Joseph Thompson, Toronto.

Mr. and Mrs. Joseph Spalding of St. Thomas, are guests of Lottie Reynolds, and attended the divine service at St. Paul's Anglican church on Sunday.

On Friday evening a large concourse of people assembled at the town hall to tender a slight token of esteem to the worthy young couple whose marriage was solemnized recently at St. Paul's church, Mr. and Mrs. K. Thorndyke. An address was read by Everett Dawe and the presentation of the gifts was made by Carl Smith and Roy Mack. Mr. Thorndyke replied suitably. The remainder of the evening was spent in dancing.

Born: To Mr. and Mrs. Thomas Ward, South Line, a daughter.

BYLSTONE

Mrs. Gladys Mumby returned home Sunday after spending a couple of weeks with Mr. and Mrs. Stewart Mitchell, of Wooler.

Mrs. James Irwin is spending a few days with her sister, Mrs. Geo. Wellman of Marmora.

Mr. and Mrs. Verney Heath visited Mr. and Mrs. Victor Irwin on Sunday.

Mr. and Mrs. Harry Fiske, Grafton, were Sunday guests of Mr. and Mrs. Willis Irwin.

Mr. and Mrs. Everett Andrus of Brighton were week-end guests of Mr. and Mrs. Raymond Finch.

Mr. and Mrs. James Gibson and family spent Sunday with Mr. and Mrs. Stewart Mitchell of Wooler.

Mr. and Mrs. Russell Wilson, Lois and Junior, spent a few days with the latter's parents, Mr. and Mrs. John Edwards of Lang.

Mr. and Mrs. Wilfred Spencer and family, Mr. Herbert Spencer, and Mrs. Robert Price returned home after spending a couple of weeks at Cobalt.

Mrs. Ferguson Washington of Manitoba, is visiting her brother, Mr. Chester Meiklejohn.

Tokyo, Japan, and Formosa have been connected by radiotelephone.

Creamery Butter 20c lb.

GRAPE JUICE
Welch's—Medium Bottle 25c

ROBINHOOD RAPID OATS
Large package 19c

CLASSIC CLEANSER
3 large tins 14c

VANILLA ESSENCE
3 bottles 25c

BLUEBERRIES
Large Dry Fruit
11 qt. basket - - 1.90
Quart box - - - 20c

TOMATOES
Fancy Quality
11 Quart Basket
35c

ONIONS
No. 1 Quality Cooking
8 lbs. 25c

PICKLING ONIONS
SILVER SKIN
Small quart - - - 18c
Medium quart - - - 15c

HUBBARD SQUASH
Large size—15c

H. P. SAUCE
Bottle 26c

McLaren's JELLY POWDERS
4 pkgs. 21c

Singapore PINEAPPLES
Lge. tin 10c

Seedless Raisins
New Stock
2 lbs. 25c

CHEF PORK & BEANS
16 oz. tin—4 for 23c. 28 oz. tin—10c

HONEY (New White)
2½ lb.—35c 5 lbs.—65c

BLUE RIBBON BAKING POWDER Per Tin 25c
To be used in your baking for competition for the Pure Gold Co. prize at Peterborough Exhibition.

Sweet Pickled PICNIC HAMS lb. 15c

Pickled COTTAGE ROLLS—lb. 19c

SPRING LAMB
ROLLED BONELESS
Fronts—lb. 17c
Choice Legs—lb. 23c

Shoulder Beef ROAST—lb. 11c

Prime Boneless Ribs BEEF—lb. 20c

FANCY TENDER BLADE BEEF ROAST—lb. 13c

VEAL—Rolled Boneless Leg Fillets Lb. 18c

BETTER GOODS F & G MARKETS BETTER SERVICE

South-End Review

Stalling tactics by the Orioles caused their game with Albions last night to be called in the fifth inning by the umpire, the contest being awarded to Albions when the other team refused to take warning. The Orioles were trailing, 18-3, at the time and they threw the ball all over the place to delay it, while the Albions were fanning on everything to hurry it up—making a farce of the affair.

The game did not start till 6.45 due to Albions' late arrival. Waterman was hit hard while Cavanagh held the Orioles in subjection. At a heated loop meeting after, the protest committee upheld the umpire. President Harry McFadden resigned following a warm argument with the Orioles' manager.

Thursday's sudden-death game between Albions and Nationals to decide second place in the playoffs has again been postponed to allow the O.A.S.A. juniors a chance to practise together. This game will be held Monday night. The winner then meets Orioles in a two-out-of-three series, starting Tuesday. In the event of a National win Monday, the Albions, first-place team in the first half, will commence a two-out-of-three series with Cogs, who finished first in the other half, Friday, Aug. 24th.

All the playoff games will be played in the Brinton field and teams are asked to note that the games are definitely called for six p.m. sharp.

CAN'T TAKE IT

GUELPH, Ont., Aug. 16 (CP) — American tourists are taking anything but kindly to the change in exchange situation which results in discount of United States funds, according to service station attendants. Some stores and merchants are charging about four or five per cent, and the tourists in some cases object strenuously. Banks are discounting money from across the line, and merchants have no option but to do likewise.

A COMPLETE Printing Service LOW PRICES

Major Leaders

Including yesterday's games

AMERICAN LEAGUE

Batting—Manush, Senators, .380; Gehringer, Tigers, .374.

Runs — Gehringer, Tigers, 110; Werber, Red Sox, 105.

Runs batted in—Gehrig, Yankees, 132; R. Johnson, Red Sox, 103.

Hits — Gehringer, Tigers, 162; Manush, Senators, 160.

Doubles—Greenberg, Tigers, 43; Gehringer, Tigers, 39.

Triples—Chapman, Yankees, 11; Manush, Senators, 10.

Home runs—Gehrig, Yankees and Foxx, Athletics, 37.

Stolen bases: Werber, Red Sox, 30; Fox, Tigers, 23.

Pitching—Gomez, Yankees, 19-3; W. Ferrell, Red Sox, 10-3.

NATIONAL LEAGUE

Batting—Terry, Giants, .366; P. Waner, Pirates, .364.

Runs—Ott, Giants, 99; Terry, Giants, 93.

Runs batted in—Ott, Giants, 121; Collins, Cardinals, 80.

Hits—P. Waner, Pirates, 161; Terry, Giants, 158.

Doubles — Allen, Phillies, 36; Vaughan, Pirates, 34.

Triples—P. Waner and Suhr, Pirates and Medwick, Cardinals, 11.

Home runs—Ott, Giants, 30; Collins, Cardinals, 26.

Stolen bases—Martin, Cardinals, 17; Cuyler, Cubs, 13.

Pitching—J. Dean, Cardinals, 21-5; Schumacher, Giants, 16-6.

Medicinals produced in the United States now more than double the output in Germany, which once led the world in that line.

BARRISTERS AND SOLICITORS.

GORDON & ELLIOTT — Barristers, Solicitors, Notaries. Patents and Trade Marks Money to Loan. Telephone 2200. Hon. G. H. Gordon, K.C., Alexander G. Elliott.—Toronto Office: 610 Saturday Night Building. 73 Richmond Street West. Telephone Number Elgin 6631.

HALL & CARLEY — Barristers, Solicitors, Notaries, Estate Agents and Water Streets (over Canadian Bank of Commerce), Peterborough, Ontario. Telephones: Office No. 68, E. B. Hall, K.C., residence No 403; T. J. Carley, LL.B., residence No 3036.

PECK, KERR & McELDERRY — Barristers, Solicitors, and Notaries. Office: 416 Water Street, Peterborough. Telephone 1250. C. A. Peck, M.P., F. D. Kerr, K.C., W. J. McElderry, K.C.

Electric Maidens Win In Exhibition

C.G.E. girls battled the Bailleboro team last night at the Ashburnham Bowl, and eased out a neat 12-11 victory after nine innings of close ball. They chased over the winning counters in their last time at bat when Helen Newson, S. Martin and M. Snowden all singled and scored on infield outs.

Marg. Snowden did the hurling for the winners with Roberta Wood on the mound for the visitors. The latter showed a deceptive style, and plenty of control, allowing just two free passes. Both teams booted the ball considerably, and C.G.E. outfield made several glaring errors.

The teams:

Bailleboro—P. Carl, 3b; A. Barnard, c; R. Wood, p; M. Whittington, cf; D. Dowson, 2b; M. Wood, 1b; K. Smith, lf; T. White, ss; I. Campbell, rf.

C.G.E.—S. Martin, cf; M. Snowden, p; L. Bosley, 2b; D. Miller, c; E. Gates, 3b; W. Snowden, ss; E. Holden, lf; D. Self, rf; H. Newson, 1b.

New laws in Britain make it illegal to sell 67 species of birds.

DAVIS-THOMPSON COMPANY
Insurance and General Agency
433 GEORGE STREET - PHONE 40

THE TORONTO SAVINGS & LOAN CO.
ESTABLISHED 1885

3% ON DEPOSITS

Interest paid or added half yearly, 30 June and 31 December, in each year. Every facility is afforded to Depositors both in depositing and withdrawing their money.

For sums of $100 and upwards this company's debentures afford a safe and profitable investment. Further information in regard to which will be gladly furnished upon request.

SAFETY DEPOSIT BOXES FOR RENT

W. G. MORROW,
Managing Director.

Office Hours:
9 a.m. to 4 p.m. Open Saturday's until 5 p.m.

SCOTT'S SCRAPBOOK . . . By R. J. Scott

VOTE ON SUNDAY WARNING GIVEN GERMAN PEOPLE

Mass Appeal of Such Proportions Never Been Made Before.

NO VOICE OF OPPOSITION.

Faith in Hitler Only Solution Thousands of Posters Blare.

By GEORGE HAMBLETON
Canadian Press Staff Writer

BERLIN, Aug. 16 (C.P. Cable)--"Deutschland dein fuehrer ruet"--"Germany, thy leader calls." So in streaming red headline the official Nazi organ, the Voelkischer Beobachter, yesterday led its first page. The campaign for Sunday's plebiscite to put the stamp of public approval on Adolf Hitler's move in combining his office of chancellor with that of the Reichs-president is on in full blast, even if there is no opposition.

Hitler is calling in no uncertain voice. Even in this land of mass appeals there has been no such mass appeal before. In last November's plebiscite the Hitler government appealed on the slogan of "peace, honor and equal rights," now the appeal is personal for Hitler himself.

Crossing the frontier from Austria, where vigorous anti--Nazi propaganda is in progress, the first thing catching the eye is a poster proclaiming that the whole people on Aug. 19 will say "Yes." It quotes Bismarck, that lying in the centre of Europe Germany must be more united than other nations, if the sacrifices of the past are not to have been made in vain.

Prophecy Coming True

Germany is told that for the first time Hitler has made Bismarck's prophecy come true. He is shown as a workman adding bricks to the German wall. Under the caption, "Leader of the Germans," he is shown receiving the salute of packed masses with upraised right arms.

No voice is raised either in opposition or in public criticism. The slogan is "One Reich, One United People, One Leader." It's a one-way plebiscite.

Dr. Frick, the Minister of the Interior, declares that under the general authority given by the Reichstag, the German Government could without a plebiscite have adopted the law uniting the Chancellory with the Presidency. But in urging consultation of the people by plebiscite, Hitler had shown himself "a better democrat than so-called democrats who only talk of the people's will," he declared.

The Minister of Justice, Dr. Frank, points out to German jurists they have sworn fidelity to Hitler as the leader and Chancellor. "Be mindful of your oath," he urges. "Be mindful of the exhortation of Hindenburg, the hero of Tannenberg."

Day of Destiny

Forty million electors are reminded that Germany faces a day of destiny. If this law is sanctioned, declares Dr. Otto Dietrich, Nazi press chief, "then the German people will out of itself have created a German leader-state. It means realization of the idea for which the German people have striven for a thousand years. It means that through Adolf Hitler a true German state is consummated—a state which rests not on bayonet points but in the hearts of the German people. It will be a witness before the whole world that the German people are embodied in Hitler, because in him and his personality they have again found themselves."

A reporter from the Nazi organ gathered the views of the "Man in the Street." He saw a workman with two children sitting on a bench waiting for an underground train. The workman had a paper under his arm. "Let's see again," his children are quoted as asking. "Daddy opens his parcel and shows two pullovers. 'Yes, buying again,' he tells the reporter."

"'In two years without work the little folks' clothes were worn out. Now with pay every week we are slowly putting them into shape. He departs with a friendly 'Heil Hitler'."

So Germany goes to the polls.

THURSDAY'S RADIO PROGRAMS

KEY TO CLASSIFICATION:

1—Dance. 5—Sport. 9—Symphony. 13—Organ.
2—Concert. 6—Comedy. 10—Variety 14—Children.
3—News. 7—Drama. 11—Opera 1/10. 15—Miscellan.
4—Vocal. 8—Band 12—Speaker

(DAYLIGHT SAVING TIME)

4.45 P.M.
8—WJZ—Chicago Symphony Orch.
14—CRCT—Adventures on Mystery Island.

5.00 P.M.
11—CFRB—Tea Dansante.

5.15 P.M.
12—CFRB—Between Book-ends.

5.30 P.M.
14—CRCT—Tales of Courage.
4—WJZ—Jackie Heller.

5.45 P.M.
14—WJZ—Orphan Annie.
1—CFRB—Modern Mountaineers.
4—WEAF—The Oleanders.

6.00 P.M.
8—WJZ—U S. Navy Band.
12—CFRB—Mischa Raginsky.

6.15 P.M.
6—WABC—Bobby Benson and Sunny Jim.

6.30 P.M.
3—WJZ—WEAF—WABC—CFRB—News.

6.35 P.M.
4—WEAF—Martha Meers.
1—WABC—Garnet's Orch
10—WJZ—O'Leary's Irish Minstrels.

6.45 P.M.
10—CFRB—Crazy Water Crystals.
3—CRCT—Lowell Thomas.
3—WEAF—John B. Kennedy.

7.00 P.M.
5—CFRB—Sylvia Froos.
15—CRCT—Investors' Bulletin.
5—WEAF—Baseball Resume
12—WJZ—Ivory Stamp Club.

7.15 P.M.
6—WEAF—Jene and Glen.
15—CFRB—The House by Side of Road.

7.30 P.M.
12—CFRB—The Mining Broadcaster
6—WABC—Cliff Edwards
11—WEAF—Fiddlers Three.
3-11-CRCT—News and Piano Ramblers
4—WJZ—Ed. Lowry

7.45 P.M.
4—WEAF—Irene Bordoni
1—CFRB—Luigi Romanelli's Orch.
3—WABC—Boake Carter.
14—CRCT—Frank Buck.

8.00 P.M.
1—CKNC—Knights of Modern Melody.
1—CRCT—Rudy Vallee's Orch
4—CFRB—Kate Smith
10—WJZ—Grits and Gravy.

8.15 P.M.
4—CFRB—Walter Pitkin.

8.30 P.M.
11—CKNC—Swinging Along.
1—CFRB—Leith Stevens' Harmonies
10—WJZ—Melodies Romantique.

9.00 P.M.
1—WJZ—Death Valley.

12—CRCT—Horticultural Hints
10—WABC—Bar X Days and Nights.
10—WEAF—Captain Henry's Showboat.
11—CFRB—Troubadors.

9.30 P.M.
10—CRCT—Midweek Musicale.
1—CFRB—Tito Geelsar ald Orch.
8—WJZ—Goldman's Band.

10.00 P.M.
15—WJZ—Parade of Provinces (CKNC)
1—CRCT—Paul Whiteman's Orch. and Al Jolson.
10—CFRB—45 Minutes in Hollywood.

11.00 P.M.
1—WABC—Harry Sosnik's Orch.
4—WEAF—Four Lover Songs.
1—CRCM—Old-Time Frolic.
4—CRCT—News.
4—WJZ—Jack Denny's Orch.
8—CFRB—News.

11.15 P.M.
1—CFRB—Ferde Grofe's Orch.
1—CRCT—Ernie Holst and Orch.
1—WEAF—Jack Berger's Orch

11.30 P.M.
3-1-CRCT—News and Johnson's Orch.
1—CFRB—Reggie Childs' Orch.
1—WEAF—Jack Berger's Orch.

12.00 MIDNIGHT
4—WEAF—Ralph Kirbery and Mills Band
1—WJZ—Milwaukee Philharmonic Orch

FRIDAY'S RADIO PROGRAMS

12.00 NOON.
4—WABC—Betty Barthell.
1—CRCT—Edward Walter.

2.00 P.M.
10—CFRB—Eton Boys.
15—CRCT—Airbreaks.

2.30 P.M.
11—CFRB— Memories Garden.
1—WEAF—The Sizzlers.
15—WJZ—Home Sweet Home.

4.00 P.M.
4—CFRB—Lazy Bill Huggins.
10—WJZ—Betty and Bob.
4—WEAF—Your Lover Songs.

4.30 P.M.
2—CFRB—U.S Army Band.
9—WEAF—Chicago Symphony Orch.
4—WJZ—Garfield Swift.

5.00 P.M.
1—WABC—Frank Daly's Orch.
8—WJZ—Chick Webb's Orch.

5.30 P.M.
4—WJZ—Jackie Heller.
12—WEAF—William Lundell.

5.45 P.M.
14—WEAF—Alice Te Orchestralia.
11—CFRB—Raginsky's Ensemble.
5—CRCT—Barron's Sport News.
14—WJZ—Orphan Annie.

6.00 P.M
10—CRCT—Al Pearse and Gang.
4—CFRB—Round Towners' Quartette
1—WJZ—Jack Berger's Orch.

6.15 P.M.
6—WABC—Bobby Benson and Sunny Jim

6.35 P.M.
1—WABC—Modern Mountaineers
4—CRCT—Dorothy Page.
1—WEAF—Zito's Orch.

6.45 P.M.
11—WABC—Esther Vilas' Ensemble.
3—CRCT—Lowell Thomas.
4—CFRB—Crazy Water Crystals.

7.00 P.M.
5—WEAF—Baseball Resume.
15—CRCT—Investors' Bulletin.
1—CFRB—Sam Robbins' Orch.
11—WABC—Music Box

7.15 P.M.
6—WEAF—Gene and Glenn.
1—WJZ—Johnny Johnston's Orch.
15—WABC—Fox Fur Trappers.

7.30 P.M.
4—WJZ—Grace Hayes
6—WEAF—Martha Meers.
12—CFRB—Mining Broadcaster
3-11-CRCT—News and Out of the Dusk.
4—WABC—Paul Keast

7.45 P.M.
14—WJZ—Frank Buck.
7—WEAF—Sisters of Skillet.
1—CFRB—Luigi Romanelli's Orch.
4—WABC—Boake Carter.

8.00 P.M.
4—CFRB—Kate Smith.
4—WJZ—Ethel Shutta.
10—CRCT—Jessica Dragonette

8.30 P.M
1—CFRB—The Rollators.
11—CRCM—The Tylade
12—WABC—Court of Human Relations

8.45 P.M.
11—WJZ—Jack and Lorette Clemens.
10—WGR—World Revue.

9.00 P.M.
4—CRCT—Tito Fiandos.
10—CFRB—California Melodies
1-4-WEAF—Waltz Time.

1—WJZ—Phil Harris' Orch.

9.15 P.M.
4—CFRB—Fats Waller.
15—WABC—The Friend of the Family.

9.30 P.M.
6—WEAF—Pic and Pat.
10—CFRB—Johnny Green.
10—CRCT—Summer Serenade.
1—WJZ—Phil Baker and McNaughton's Orch.

10.00 P.M.
2—CFRB—Opera and Operetta.
7—WEAF—First Nighter.
10—WABC—Col. Stoopnagle and Bud.
10—CRCT—In the Shadows.

10.15 P.M.
11—CRCT—String Quartet.

10.30 P.M.
1—WEAF—Jack Benny and Don Bestor's Orch.
9—CRCT—Chicago Symphony.
4—CFRB—Luigi Romanelli's Orch

11.00 P.M
4—WABC—Edith Murray
10—CRCM—Program of the Nations.
1—WJZ—Charlie Davis' Orch.
12—WEAF—George R. Holmes.

11.15 P.M.
1—CRCT—Charlie Davis and Orch.
1—CFRB—Isham Jones' Orch
1—WEAF—Orlando's Orchestra.

11.30 P.M.
3-1-CRCT—News and Bissett's Orch.
1—WJZ—Ernie Madriguera's Orch

12.00 MIDNIGHT
4-1-WEAF—Ralph Kirbery and Stern's Orch
1—WABC—Belasco's Orch.
1—WJZ—Eddy Duchin's Orch.

Wave Lengths

Station	Metres	Kilocycles
CRCT Toronto	313	960
CKCL Toronto	517	580
CKNC Toronto	291	1030
CKLW Windsor ...	555.6	540
CFCF Montreal ...	291	600
CRCO Ottawa	...	880
CFRB Toronto	434	690
CKAC Montreal ...	411	730
CHNC Toronto	357	840
CKCO Ottawa	...	1010
KDKA Pittsburg ..	306	980
KMOX St Louis ..	275	1090
WABC New York ..	349	860
WTIC Hartford ..	282.5	1060
WGR Buffalo	545	550
WBBM Chicago ...	389	770
WBEN Buffalo	333	900
WEAF New York ..	454	660
WGY Schenectady.	379	790
WKBW Buffalo ...	302	1480
WJZ New York ...	394	760
WJR Detroit	400	750
WLW Cincinnati ..	428	700
WMAQ Chicago ...	447	670
WTAM Cleveland ..	389	1070

SHREDDED WHEAT and PEACHES — NATURE'S CHOICEST GIFTS

Peaches and cream! Who doesn't thrill at the thought? And, with crisp, fresh, golden-brown Shredded Wheat Biscuits . . . an irresistible hot-weather dish! Don't forget, too, that Shredded Wheat is rich in the vital elements of *whole wheat*, Nature's perfect cereal . . . nothing added, nothing taken away. A delicious and nourishing meal, in natural form, which is extra enjoyable right now.

THE CANADIAN SHREDDED WHEAT COMPANY, LTD.
Niagara Falls, Canada

12 big biscuits in every box.

SHREDDED WHEAT
MADE IN CANADA OF CANADIAN WHEAT

DAFOE HOSPITAL MAY GET HYDRO

Gov't Considers Cost—Sends Surveyor—Special Care Against Prowlers.

HOME LIGHTED ALL NIGHT.

CALLANDER, Ont., Aug. 16 (CP).--Every precaution is being taken by authorities to guard against prowlers or other unwanted visitors at the cottage housing the famous Dionne quintuplets.

The little frame home, nestled in the woods along the winding bush road leading from Callander to Corbeil, was illuminated for the first time last night, and an all-night vigil was maintained as usual by the special guard. Four gasoline lanterns hung from the corners of the home, as directed by W. H. Alderson, Red Cross executive, and one of the legal guardians of the 70-day-old sisters.

Appeal has been made to the Government for installation of a Hydro-Electric power line in the isolated area, and a Hydro official already has made a survey over the bush route leading to the new "Dafoe hospital," named in honor of Dr. A. R. Dafoe, the babies' physician.

Work Being Rushed.

Construction work on the hospital is being rushed so the children may be moved into larger and more up-to-date quarters, which will be their home until they no longer require constant care of doctors and nurses.

Dr. Dafoe appealed for the Hydro line so his hospital equipment could be brought up to date and every care given the children, still living in little incubator homes.

"The Government is favorable to the suggestion of installation," said Mr. Alderson, "but it is a matter of expense. I'm expecting word of the decision any day now."

Manufacturing companies continue to donate various equipment, said Mr. Alderson, announcing arrival of five little metal beds for the new hospital, woollen blankets, tiny mattresses, and it is expected glass partitions will surround the children's quarters.

Marmora

Mr. and Mrs. Ross Loveless spent Sunday at Stockdale with the former's cousins, Mr. and Mrs. Vincent Maybee.

Mrs. W. Ploughman of Campbellford is renewing acquaintances locally.

Mrs. Allan McGarvey and daughter Mabel and Mr. Earl McInroy spent the week-end in Toronto.

Mr. and Mrs. Samuel McComb of Springbrook took dinner with Mrs. C. Nichol on Tuesday.

Threshing has started in this district, W. Davidson's first call being at E. Callery's.

Mr. and Mrs. Walter Pierce and daughter Dorothy, of Beauharnois, spent last Thursday evening with Mrs. Pierce's cousin, Mrs. C. Nichol.

Mrs. D. Young of Belleville visited her sister, Mrs. C. Nichol, last Thursday evening.

Marmora Council No. 279 C.O.C.F. held it s regular monthly meeting on Tuesday evening at the home of Friend Mrs. E. Rose. Future meetings will be held on the first Tuesday of each month instead of the second Tuesday as heretofore.

Mrs. Mae Leonard and daughter, Eleanor, are visiting friends in Deseronto.

A corn roast attended by about thirty persons was held on Monday evening at Idlewylde, summer cottage of Mr. and Mrs. H. R. Hancke.

Rev. Father B. Farrell of Kingston officiated at Mass at the Sacred Heart Church on Sunday morning.

Rev. Father J. J. Keeley is visiting relatives in Timmins.

It was with regret that many residents learned of the death at Eldorado on Tuesday morning of Mrs. Mary Thompson, sister of Mrs. Cecelia Dunlay, of this village. Mrs. Thompson was a visitor here every summer and made many local acquaintances.

Mrs. William Mesley of Peterborough is visiting Mrs. O. R. Jones for a few days.

YOUNG'S POINT.

Mr. and Mrs. W. W. Henthorne, of Peterborough, were the guests for a few days of Mr. and Mrs. Peter Taylor.

Miss Eva Henthorne, of Young's Point, celebrated her twelfth birthday on Tuesday, August 14, when she entertained a few friends at her home, including Jack Henthorne and Mildred Henthorne, of Peterborough; Doris O'Neil and Noreen Birch, of Lakefield, and Dorothy Northey, of Young's Point.

Mr. and Mrs. Percy Le Tourneau and son, Paul, and daughter, Ruth, of Niagara Falls, N. Y., are guests at the home of Mr. and Mrs. Victor Young, and are also visiting other friends and relatives in the village.

Mr. and Mrs. Percy Richards and daughters Nancy and Ruth, and Mrs. Jack Rawlins, all of Sandwich, also Mr. and Mrs. Val Raham and son, Vaughn, and Messrs. Buster and Jack Wilson, all of Toronto, who have spent the past two weeks holidaying at "The Cabins," Lakeview House, returned to their respective homes on Monday.

Mr. Gratton Nichols and Miss Mary Nicholls, of North Smith, were in the village on Monday evening.

Mr. C. C. Stenner and son, George, and daughter, Nellie, of Lakefield, visited with Mr. and Mrs. Percy Stenner on Sunday.

Mr. and Mrs. Percy Darling and son, Douglas, of Lakefield, visited with Mr. and Mrs. Dave Darling on Sunday.

Mrs. Rhiner, of Howell, Mich., and Miss Louis, of Detroit, Mich., were the guests of Rev. and Mrs. E. C. Moore for a few days last week.

FRIDAY at the C.D.S. is
SUPER-BARGAIN DAY!
Reductions of 25% or More and Special Purchases! Shop Early!

Extra! Men's 2-Pant Flannel Suits, Reg. 19.75
Here's a big bargain for you men! Fine quality Wool Flannel Suits in grey and a few sand shade. Smart styles for men and young men. Buy one now to finish out the seas on. Sizes 35 to 40. Super Bargain, with 2 pairs pants $15
—Main Floor C.D.S.

Bargain in Plated Flatware
Coffee Spoons, Sugar Shells, Butter Knives, Salad Forks, Pickle Forks and Meat Forks. Nickle-silver plating. Regular, each 15c and 19c. Friday, each..... 10c

Women's Cotton Print Blouses
Regular 50c and 69c. Organdy and cotton pique trims. Short puff or tailored sleeves. Colors: blue, mauve, red, pink. Small, medium and large sizes. Friday, each..... 39c

Cotton Voiles and Novelty Cottons
Regular, yard 35c. A special clearance of these smart Cotton Voiles and Novelty Cottons. A fine range of colors. 36 inches wide. Super Bargain, yard..... 25c

Embroidered Pique and Voiles
This smart group of cottons reduced from 35c and 49c yard. A lovely selection of colors. Super Bargain, yard.. 24c

Boys' and Girls' Coveralls
Regular 89c. Strong Denim Coveralls that will stand many tubbings. Assorted colors. Long legs, short or long sleeves. Sizes 6 to 12 years. Super Bargain, pair..... 67c
—Main Floor, C.D.S.

Childs' and Misses' Canvas Shoes
Regular, pair 79c. Strap style Canvas Shoes with ornamental vamp. Biege or brown. Good quality rubber soles. Sizes 5 to 10½ and 11 to 2. Super Bargain, pair 55c
—Main Floor, C.D.S.

Cotton Broadcloth Slips
A special purchase! Bias cut White Cotton Broadcloth Slips with strap shoulders. Sizes 34 to 44. Super Bargain, each..... 43c

Infants' Celanese Rompers
Special purchase! Envelope style with Peter Pan collar, embroidery trim, belt and short sleeves. Pink, blue and white. Sizes 1 and 2 years. Super Bargain, each..... 69c
—2nd Floor, C.D.S

Roll Top Bread Boxes
Of heavy tin finished in ivory enamel, with glass knob and decoration on cover. Friday, each..... 98c

4-Piece Kitchen Grocery Set
Consists of 4 separate tin containers finished ivory with green trim. Friday, set..... 87c

Ivory Enamel Sanette Cans
Useful garbage container for kitchen. Has separate galvanized container. Friday, each..... 98c
—Basement, C.D.S.

Women's and Misses' Bathing Suits
HALF-PRICE!
A chance to buy a smart new Bathing Suit at a big saving. In check style, with low back and belt fastening. Sizes 36 to 40. Regular 2.95. Friday, each..... 1.47
—2nd Floor, C.D.S.

Clearance of Millinery Half-Price!
Only a limited quantity of Summer Hats at this low price. Assorted colors, styles and head sizes. Super Bargain, each..... 50c
—2nd Floor, C.D.S

Women's and Misses' Crepe Dresses
REG., EACH 1.89
Celanese Crepe Dresses in dainty pastel shades of green, blue, pink, maize and white. Pleated skirtlines. Sizes 14 to 42. Friday, each..... 1.39
—2nd Floor, C.D.S.

AUGUSTA'S
FURNITURE AND HOUSEFURNISHINGS
Draperies - Pictures - Wallpaper

Ardsley Cloth
A beautifully finished drapery material of lustrous rayon and cotton. 48 inches wide. Assorted colors. Sale price, yard..... 1.39

Filet Net Curtains
Durable quality Net Curtains with floral border down side and across bottom. 2¼ yards x 33 inches. Suitable for living-room or bedrooms. Sale price, pair..... 89c

Ruffled Curtains
A large variety of Ruffled Curtains to choose from, in ivory and many colored effects. Sale price, pair.. 49c
—2nd Floor, C.D.S

Framed Miniatures
Beautiful and colorful, depicting ships at sea, country life, etc. Glassed and framed in dull gilt frames. Sale price..... 3 for 25c

Mantle or Buffet Mirrors
A distinctive and charming touch of interior decoration. Of clear heavy plate glass, semi-Venetian with ornamental top and corners in rich dull gilt. A mark of good taste in living or dining-room and makes the room appear larger. Sale price, each..... 6.35

Venetian Style Console Mirrors
In clear heavy plate glass. Add a modern touch to hall or living-room. Sale price, each..... 75c
—2nd Floor, C.D.S

Dotted Marquisette
A large variety of dainty Dotted Marquisette. Ivory ground. Blue, gold, rose, mauve, green and ecrue. 36 and 38 inches wide. Sale price, yard..... 25c

Colored Cotton Voile
A very pretty and fine quality Colored Voile, ideal for drapes and curtains. Colors: rose, blue and gold. 40" wide. Sale price, yard .. 25c

Swiss Net Panels
Fine Swiss Net Panels with appliqued design at bottom. Scalloped down side and across bottom. Size 2¼ yards x 40 inches. Sale price, each..... 89c
—2nd Floor, C.D.S.

Oil Opaque Shades
Good quality Oil Opaque Shade. Seconds of our regular higher priced line. The defects are hardly noticeable. Mounted on sturdy rollers. Complete with brackets. Sale price, each..... 79c
—2nd Floor, C.D.S

Wallpaper
Bedroom and living-room Papers in a variety of patterns of floral effects. Single roll..... 6c to 10c
BORDERS TO MATCH, YARD 3c TO 5c
CEILING PAPERS, ROLL 10c TO 15c
—2nd Floor, C.D.S

C.D.S. GROCETERIA
Where It Pays to Shop

IT'S PICKLING TIME!
Catch the fine flavor and healthful benefits of Ontario's produce. Get your supplies now!

Here's other big reasons for a profitable shopping trip . . . .

Eatonia CHOICE QUALITY
PEAS and TOMATOES
No. 2 Tins Your Choice 2½ Size Tins
3 tins 27c 6 tins 53c
Get in a Supply for an Emergency

EMERY BRAND 12-oz. Tins
CORNED BEEF - 2 tins 21c

One of EATON'S Popular Blends "Try It Iced"
PALAWAN TEA - lb. 52c

CAMPBELL'S DELICIOUS 15½-oz. Tins
SPAGHETTI - 2 for 17c

LONDON BRAND 16-oz. Pkgs.
CORN STARCH - 3 for 25c

CALIFORNIA SEEDLESS Clean, Meaty
RAISINS - - 2 lbs. 25c

DEEBY BRAND
SOAP FLAKES - 4 lbs. 25c

MEAT SPECIALS
FOR FRIDAY AND SATURDAY

GOVERNMENT GRADED BEEF
ROUND STEAK or ROAST ... lb. 17c
SIRLOIN STEAK ..... lb. 19c
WING or PORTERHOUSE ROAST ..... lb. 21c

MEALED COTTAGE ROLLS .... lb. 19c
BEEF BOLOGNA—Sliced .... 2 lbs. 25c
MEALED BACK BACON ..... lb. 29c
SMOKED WEINERS ..... 2 lbs. 29c

FRUITS & VEGETABLES
CHOICE
Bananas - - 2 lbs. 15c
Cooking Onions - 7 lbs. 10c
SWEET, JUICY
Oranges - - doz. 29c
LARGE CHOICE
Lemons - - doz. 29c

CORONA
SEALERS
Small Size doz. 99c
Med. Size doz. 1.09

VINEGAR
Cider gal. 35c
White
Yellow SUGAR
5 lbs. 25c
Pickling SPICE
½-lb. Pkg. 12c
ZINC RINGS ..... doz. 25c
PARAWAX ..... 3 pkgs. 25c
RUBBER RINGS ..... doz. 5c
MUSTARD SEED ... 4 oz. 5c

KELLOGG'S
CORN FLAKES
2 pkgs. 15c

CHRISTIE'S DELICIOUS
FIG ROLLS
lb. 17c

OVALTINE Sl. Med. Lg. 45c 67c 1.09 | Shirriff's Marmalade 16 oz. 24c | Brunswick SARDINES tin 5c | CALAY Toilet SOAP Cake 5c | OXYDOL Small ... 8c Large .. 21c

CANADIAN DEPARTMENT STORES LIMITED

"SANDY" SOMERVILLE IN CANADIAN GOLF FINAL

The Peterborough Examiner

HOME EDITION

VOL. LXXIII., No. 39 — PETERBOROUGH, FRIDAY, AUGUST 17, 1934 — PROBS.—Light winds, partly cloudy, to-day and Saturday, becoming warmer. — PRICE THREE CENTS

JOHN LABATT IS RELEASED

To-day

Short News Items Received By Examiner Over Direct C. P. Wire.

TORONTO.—A car occupied by Inspectors Charles Gurnett and Lougheed, of the Provincial Police, working on the Labatt kidnapping case, collided late last night with an automobile driven by Mrs. Warren Snyder, wife of Dr. Warren Snyder, former Toronto University football star. Mrs. Synder suffered a broken ankle.

MANCHESTER, England.—The new Australian duties on cotton goods are held to be a breach of the Ottawa trade agreement between Canada and the United Kingdom, in a statement issued here to-day by the joint committee of the cotton trade organizations.

BRANTFORD.—Thieves who robbed the general store of R. H. Benson at Port George last night were very careful. They took off a steel plate from the door, then pried out the plate glass without breaking it, laid it carefully to one side, entered through the space, and then helped themselves to one brand of cigarettes, (others being left untouched), two pairs of shoes, a shirt and socks.

STRATFORD.—Albert Woods, Fullarton farm hand, pleaded guilty here to-day to the theft of a diamond ring from his employer, Mrs. Francis Morris. He was remanded for sentence.

WINDSOR, Ont.—Harry Styles, 54, was admitted to hospital to-day, suffering from back injuries sustained when struck by a hit-run motorist. His back is believed to be broken. Police have no clues on which to work, as no person witnessed the crash.

STRATFORD.—Charged with disorderly conduct as a result of last night's fracas in Lakeside Park when a crowd of citizens broke up a meeting called by the Furniture Workers' Union, six local men appeared in police court here this morning. Five pleaded guilty and sentence was suspended. The sixth pleaded not guilty and after hearing the evidence the charge was dismissed.

SUDBURY.—Struck by a piece of rock while blasting on the trunk highway near Wahnapitae yesterday afternoon, Pasve Lahti, Coniston, received a fractured skull, from which he died in St. Joseph's Hospital, Sudbury, last night. Lahti was well known here as a marathon runner.

KINGSTON — John Byers, Art Teacher at Fort William vocational school is engaged in carving in granite at Abbey Dawn sanctuary, five miles east of here, a memorial to the late Robert Nelson, noted Canadian wild flower artist.

The memorial will be located on the property of Abbey Dawn, owned by Wallace Havelock Robb, poet and naturalist.

HAMILTON — Pleading guilty to two charges of burglary, Thomas Durant, Brockville, was remanded until Thursday for sentence in magistrates court this morning. Accused was arrested after he had entered a house on Ray street, north, and stolen a quantity of liquor and a variety of jewelry. He later stole a revolver from a Charlton Avenue house. Further charges may be preferred.

HAMBURG, Germany.—Chancellor Adolf Hitler told the German nation to-day that foreign hostility toward the Reich prompted him to seize quickly the Presidential powers of the late Paul Von Hindenburg.

Log of Labatt Kidnapping

(By The Canadian Press)

Tuesday, April 14:

9.30 a.m.—John Labatt, wealthy brewer, left summer home near Sarnia, London-bound.

10.00 a.m.—Labatt's sedan in London with note demanding $150,000 ransom.

2.30 p.m.—Hugh Labatt, brother of John, leaves London for Toronto.

6.00 p.m.—Hugh Labatt arrives for conference at police headquarters.

9.10 p.m.—Hugh Labatt rushes to Royal York Hotel.

11.00 p.m.—Newspapermen and police take quarters in hotel.

Wednesday, April 15:

6.00 a.m.—Police concentrating on international border and St. Clair River fleets.

12.00 noon — Royal Canadian Mounted Police join Ontario Police in kidnap hunt.

Thursday, April 16:

1.00 a.m.—Hugh Labatt in telephone communication with abductors.

1.35 a.m.—Second call to Hugh Labatt. Other party hangs up.

5.45 p.m. — Police announce Hugh Labatt has been absent from hotel for 12 hours. Later denied.

Friday, April 17:

2 a.m.—Reported man answering description of John Labatt entered hotel.

5.30 a.m.—Police learn and advise the Canadian Press John Labatt returned safely to London.

7 a.m.—High police official disclosed Hugh Labatt did not leave hotel but shifted room to floor below.

8 a.m.—Source close to family advises no ransom paid.

10.00 a.m.—Hugh and John Labatt sleeping at London home.

GIVEN FREEDOM NEAR TORONTO

Wealthy Brewer Joins Brother in Royal York, Rests Hour, Drives Home.

PALE AND HAGGARD.

Family, Relatives Silent on Whether $150,000 Ransom Paid or Not.

(By the Canadian Press)

John Labatt, millionaire brewer, was released by his abductors on the outskirts of Toronto early today and was driven to London, Ont., where he joined his family at 5.30 a.m. E.D.T. it could not be learned whether all or any part of the $150,000 ransom demanded was paid.

Details of his release were few but it was established that after he was given his freedom he was driven to the Royal York Hotel, Toronto, where he joined Hugh Labatt, his brother. He stayed in the hotel an hour and then drove to London with Hugh to join his wife and three children.

The freed brewer went to bed a few minutes after he reached his brother's apartment in London and the family refused any information. He was nervous and overwrought from his 67 hours as captive. He was in good health.

Police were ignorant of the release negotiations until after Mr. Labatt had been freed. His friends conducted the matter without advising authorities of their plans. Provincial and Toronto and London police heads immediately threw all their resources into the hunt for the kidnappers. Inspector John Miller of the Ontario force sped from Toronto to London as soon as the release became public. It was reported he would attempt to interview John Labatt as soon as he awoke in the hope of obtaining a lead that would put police on the trail of the criminals.

Reporters Shaken Off Trail

The unnamed persons who conducted the negotiations for Labatt's

(Continued on Page Three.)

Labatt Solicitor

Vincent Foley, prominent London barrister and solicitor for the Labatt family, was actively engaged in the search for the abducted brewer.

NO RANSOM PAID TO GAIN RELEASE OF JOHN LABATT

Kidnappers Got "Cold Feet" Canadian Press Reliably Informed.

POLICE ON HEELS.

Most Angles in Dominion's Most Sensational Case Still Unsolved.

TORONTO, Aug. 17 (CP) —Not one cent of ransom was paid for the release of John Labatt from his kidnappers, the Canadian Press learned from a reliable source to-day. It was stated the abductors got "cold feet" annd released the wealthy brewer on the outskirts of Toronto early to-day. He hailed a taxi and was driven to his brother's hotel. He was blindfolded all the time he was held, the informant said.

Labatt returned to his London family unharmed 65 hours after he was taken from his car between Sarnia and London Tuesday, released when the kidnap gang, apparently convinced police were closing in, decided to abandon their attempt to extort $150,000 and to cover their tracks as best they could.

Friend Gives Details.

The fact no money had been paid over was learned by the Canadian Press to-day from a source close to the Labatt family. While 65-year-old John Labatt slept, the victim of nervous exhaustion at the home of his brother Hugh in London, Hugh also was sleeping, after more than two days of feverish activity in the effort to assure John's release.

It was not until after 5:30 a.m., E.D.T. that it was learned definitely John Labatt had come to the hotel here. A few scattered guests who rad they were within hearing distance of a stranger when he entered, asserted they heard him say "I am John Labatt; will you take me to my brother?"

The desk man, they said, apparently thought it was a joke, but ushered the visitor into the executive offices, whence the party went upstairs, after dashing across the lobby to a freight elevator.

One of the chief mysteries incidental to the whole puzzling case was the relation between family and police in the effort to solve it. Late Tuesday Hugh Labatt conferred with various police officials, but the conference story was not then made public at the request of Chief Constable Draper, later police inspectors were in and out of Hugh's suite at the hotel, but whether the kidnapped man's brother took them fully into his confidence as far as negotiations for release were concerned was not known.

Full Co-operation

It was certain, however, that with the release effected, police were pushing their efforts to bring the abductors to justice, and the presence at the Hugh Labatt home in London of Inspector John Miller of Criminal Investigation Department served to indicate full co-operation existed between th e family and authorities.

While every effort was being made by Hugh Labatt, brother of the kidnapped man, his solicitors and friends, to get in touch with them, the kidnappers decided they

(Continued on Page Two.)

Wife of Victim

MRS. JOHN S. LABATT.

While family representatives sought frantically to contact kidnappers of John S. Labatt, wealthy London, Ont., head of Labatt Breweries, his wife, above, was carefully guarded along with the three Labatt children at the home of Hugh Labatt, brother of the victim.

LABATT RESTING NONE ADMITTED NO INFORMATION

Will be Kept in Bed Day or Two—See None Till He Arises.

POLICE GUARD DOOR.

Press Referred to Provincial Officers, Who Pass Buck to Family.

BY EDWIN S. JOHNSON
Canadian Press Staff Writer

LONDON, Ont., Aug. 17.—(CP) — John Labatt was in bed under a physician's care this afternoon and will likely remain so for a day or two; but no one outside his immediate family has seen him since his announced return from the hands of kidnappers.

Hon. J. C. Elliott, former Canadian Minister of Public Works and a member of the law firm of Ivey Elliott and Gillanders, Labatt solicitors, told the Canadian Press today he "presumed" members of the family had seen the millionaire brewer, but he could not say for sure.

A conference between the family and their solicitors has been call-

(Continued on Page Five.)

ROYAL PROMISE SAVES INDIAN

Chippewa is Freed on Charge Illegal Possession of Big Game Carcasses.

RIGHT TO HUNT UPHELD.

EDSON, Aug. 17.—(C.P.)—A promise by the Prince of Wales that Indians could hunt for a living was written into court records to-day with dismissal of a charge of illegal possession of big game carcasses.

John O. Cese was the accused Chippewa Indian chief. Police had found the carcasses in his possession and brought the charge. The court ruled a full-blooded non-treaty Indian could not be convicted of hunting for a living as it was the only means of livelihood he knew.

A sister of the accused chief cited the promise of the Prince of Wales the Indians wold always have the right to hunt for a living. She described the experiences of her tribe and how loyal they had been in times of trouble. She made a stirring plea for her brother, pointing out they had a mother to take care of who was 105 years old.

Dismissing the case, the magistrate warned the chief he must endeavor to obey the laws of the land as far as possible. Then they shook hands.

FAILURE TO NOTIFY POLICE AUTHORITIES HANDICAPPED WORK

Attorney-General Roebuck Says Labatt was Blindfolded Throughout Captivity—No Hot Trail Of Abductors For Police To Follow.

LABATT SAYS HE WAS IN ONTARIO ALL TIME. TWO MEN ACTUALLY DID THE KIDNAPPING.

Released At About 12.30 In Forest Hill Village—Took Taxi To Royal York Hotel And Then To London Without Notifying Police.

TORONTO, Aug. 17.—(CP)—"Labatt was released in Toronto last night or this morning, about 12.30," said Attorney-General A. W. Roebuck today, issuing official details of the John Labatt kidnapping.

"He was blindfolded and had been continuously blindfolded since the time he was taken. He was left in the vicinity of Forest Hill Village, from where he took a taxi to the Royal York hotel."

"He was immediately carried from there, by his own friends, in a car to London.

"At the time of his release he drove between five and six hours, he thinks, but his judgment is that of a man blindfolded. He also thinks the kidnappers were killing time in the latter drive in waiting for darkness."

"At the time of his capture he drove around for a time, which he estimates at 12 hours. He was in Ontario all the time. He has no knowledge of having passed over any water.

Failed to Notify Police Authorities

"For some reason those who took charge of him failed to notify either Toronto or Provincial police.

"His arrival resulted in lack of co-operation between the authorities and his friends. There is no hot trail of the abductors. It is most unfortunate and unnecessary that the police forces of both the Province and the City have been very seriously handicapped in their work by their inability to secure complete control of the situation.

"Mr. Labatt arrived at London at 3.45 a.m. today. In this office there is no knowledge as to what financial arrangements, if any, have been made between the friends of the captured man and the criminals. Whatever arrangement was made did not come either from Hugh Labatt or his solicitor, Mr. Ivey.

"We are now fairly certain that the contact made in Toronto was a genuine one. I might add that Mr. Labatt's eyes were closed with adhesive and glasses drawn down over the adhesive tape. When let out of the car he was told not to remove either the tape or the glasses until the auto had moved on.

Three In Car At Time of Release

"There were three or four men in the car when he was released, in addition to himself. There were two men when he was kidnapped.

"It will be observed that owing to the exclusion of the police from the transaction in its closing hours there is very little out of the incident on which investigators can build.

"I have not told all the police know, nor have I indicated what has been done, but I am confident that in due season there will be a solution to this crime."

The Forest Hill village mentioned by Mr. Roebuck is a residential district in the west and north-central section of the city. About three and one-half miles from the hotel into which Mr. Labatt walked early today.

Attorney-General Roebuck made his statement in the presence of Chief Constable D. C. Draper and General V. A. S. Williams, Commissioner of Provincial Police.

"We have in Ontario," he added, "a large number of municipal police forces and one very large one in Toronto. In a crisis such as the one we have passed through there has been every desire to co-operate. The Minister of Justice at Ottawa offered the help of the Dominion police but there has been no unified control and no one person who could dictate to every man in the various forces what he must do or say." This the Attorney-General thought was a "weakness".

Inspector Miller Interviews Labatt

"I have been in touch with Mr. Ivey (R. G. Ivey, Labatt solicitor) just now by telephone at London. At the present moment Mr. John Labatt is being interviewed by Inspector John Miller, of the Provincial police, and every detail is being secured from him. He is in bed in his home. The house is guarded by Provincial police. There is to be no access to him for some little time. While there is no authority as there should be for the police to take charge of individuals concerned, the family is co-operating to the extent of allowing Inspector Miller to issue orders within the household.

I think the time must surely arrive when authority will be given to uniformed police forces to take charge of the relatives and their affairs in cases of this kind, so that in spite of themselves they may be prevented from becoming victims of racketeers."

Two Days Beard On Cheeks

TORONTO, Aug. 16.—(CP)—A weak-looking stoutish man with a slight limp, with two days' growth of beard on his cheeks, walked into the Royal York hotel rotunda early today and said he was John Labatt.

No one believed him, but "Where is Hugh? Where is Hugh?" he kept demanding. And a guest who knew him by sight crossed the rotunda and convinced officials the unkempt stranger, wrapped in a heavy coat, was the man for whom Western Ontario and the Michigan border had been combed since Tuesday noon.

He was taken quickly to an elevator and carried to the fourth floor. When until yesterday his brother Hugh waited

(Continued on Page Five.)

JAPS PREPARE SEND WARNING TO SOVIET GOV'T

Next Step in Gravely Strained Relationship, Foreign Office States.

PROTEST PLOTS.

By GLENN BABB
(Associated Press Foreign Staff)

TOKIO, Aug. 17. (AP).—The Japanese government is "considering the possibility of sending a general warning" to Moscow as the next step in their gravely strained relationship, a foreign office spokesman said to-day.

This procedure has not yet been decided upon, he added.

The spokesman said the possible warning would recount many frontier incidents, including alleged Soviet plots and provocations.

Settlement of past cases would be urged with assurances requested against repetitions. "But such a warning will not necessarily carry threats," the official asserted.

This spokesman denied the arrest of 17 Russian officials and employees of the Chinese Eastern Railway in Manchukuo this week or other troubles there were connected with the deadlock in Japanese negotiations for purchase of the railway from the Soviet.

The arrests, in which the Russians were charged with revolutionary plotting against Manuchukuo, "are purely Manchukuo's affair and Manchukuo is an independent state" said the official.

"Concerning the Chinese Eastern Railway negotiations we consider them still in progress and not broken off."

Organized

DODGE CITY, Jas., Aug. 17 (C.P.)—The drought has driven the wild and carefree jack rabbits of western Kansas to registeniation. W. Musgrove, a farmer, estimates that 500 of them come daily to his water tank.

"They line up in the pasture awaiting their turn to drink," says Musgrove.

O. A. LANGLEY, K.C., IS APPOINTED CHIEF MAGISTRATE OF DISTRICT

One of the 48 Magistrates Retained Under New Judicial System.

OVER FIVE COUNTIES.

Peterborough's Police Magistrate, O. A. Langley, K.C., not only retains his judiciary position here as a result of Attorney-General Roebuck's re-organization of Ontario's magistrates system, but he has been elevated to the position of chief magistrate of this district, covering five counties—Peterborough, Northumberland, Durham, Victoria and Haliburton.

Magistrate Langley is one of the 48 magistrates retained out of the 136 magistrates, previously conducting courts outside of six large cities. Ninety-nine magistrates as a result of the change have lost their jobs.

Salary Reduction

Magistrate Langley's salary will be $3,500 a year. This is really a reduction for him, since previously he had received $2,400 annually from the city and $1,300 from the province. He had also been able to conduct a rather lucrative private practise.

Under the new regulations no magistrate will carry on any other business. His is a full-time position.

Magistrate Langley was called to

(Continued on Page Nine.)

Even

MOUNT AIR, Md., Aug. 17—(CP)—Arthur Burdette had to shell out a cent for postage due on an envelope containing a dividend cheque. Annoyed, he opened the letter, the check was for one cent.

Your Evening Smile

CHEAT FOR CHEAT!

She: I have no confidence in men

He: Why not?

"Every time I go to the pictures with another young man I find mine there with some other girl."

Inner Man First

GEURY, Okla., Aug. 17 (CP). Ed Spencer was eating a dish of ice cream in a tavern when robbers entered and forced 20 customers to lie on the floor.

The night was hot. Ed's ice cream was getting softer every minute. Finally the young barber could stand it no longer.

He reached up from the floor, lifted his dish from the table and, lying down, finished his ice cream.

Central Ontario Magistrates' Fate

List of Magistrates to be retired and dismissed in Central Ontario and those kept on is as follows:

RETIRED—

J. H. Bygott, Campbellford.
H. Colville, Orono.
R. M. Cotton, Bowmanville.
W. A. Jakeman, Bethany.
J. H. Davidson, Cobourg.
G. A. Jordan, Lindsay.
Colonel W. H. Floyd, Cobourg.
W. C. Micheal, Belleville.
T. Jarrett, Kingston.
G. P. Palmer, Deseronto.
J. L. Floyd, Northbrook.
M. P. Graham, Napanee.
J. H. Purdy, Port Perry.
A. E. Calnan, Picton.
J. Farrell, Kingston.
D. J. Rankin, Kingston.

RETAINED—

T. K. Creighton, Ottawa, salary $3,000.
C. F. Bick, Cannington, salary, $2,500.
O. A. Langley, Peterborough, salary, $3,500.
W. A. F. Campbell, Port Hope salary, $3,000.
E. J. Butler, Belleville, salary, $3,000.
R. R. Casement, Madoc, salary $2,500.

Campbell and Somerville Hold Leads in First Round of Semi-finals.

SANDY FIVE UP.

20 Year Old Seattle Defending Champion Clips One Stroke From Par.

LAVAL-SUR-LE-LAC, Que., Aug. 17 (C.P.)—Sandy Ross Somerville of London to-day entered the Canadian amateur golf championship with a crushing victory over Jess Guilford, veteran Boston golfer, at the 27th hole of their 27-hole match. Sandy was eight up. He will meet the winner of the Campbell-Palmer match being played this afternoon.

By J. F. SANDERSON
(Canadian Press Staff Writer)

LAVAL-SUR-LEALAC, Que., Aug. 17. (CP).—An international final for the Canadian amateur golf title teomed to-day when the defending champion, Albert "Scotty" Campbell, of Seattle, and C. R. "Sandy" Somerville, London, Ont., rolled up big leads in the first round of their semi-final matches.

Somerville, at the end of 18 holes had a five hole lead over Jesse Guilford, Boston and Campbell had a six hole advantage over young Ernie Palmer, Winnipeg.

The 20-year-old Seattle lad, rapidly forging to the front rank of American amateurs, clipped one stroke from par for the round. Somerville slipped one over, his card reading 72, although he never was forced to the limit of his game because of the erratic play of Jesse Guilford.

Playing the steady methodical game that has carried him to the Canadian title four times and the American once, Somerville overwhelmed the Boston veteran who held the United States crown back in 1921. The American could win only one hole in 18, the eighth when Somerville three putted. They will play the remaining holes this afternoon, the winner to advance to the final to-morrow.

Guildford had trouble holding his tee shots to the line, finding trap after trap and touring most holes through the rough.

He stayed in competition only because of several remarkable recovery shots. Twice he had glorious chances to win holes, blowing them with three putts. Somerville seldom was in difficulty and never was forced to the limit of his game. Two or three times Guilford came to his rescue by missing short putts, permitting the Canadian to divide holes he should have lost.

Approximate cards:

Guilford out ..... 636 464 344—40
" in ... 535 545 444-39—79
Somerville out .... 534 455 353—36
" in .. 635 345 444-36—72

HUGH LABATT WAS NEVER OUT OF ROYAL YORK

Changed Rooms to Fool Reporters Press Learns—"Away 12 Hours," Say Police.

RANSOM PAID, SAYS GLOBE.

Officers Profess Ignorance of Spot Millionaire Was Released.

TORONTO, Aug. 17.—(C. P.)—Darkness that enshrouded the release of John S. Labatt, wealthy brewer of London, Ont., was pierced today when it was learned confidentially by the Canadian Press that the kidnapped man had been brought to the hotel from which his brother Hugh conducted negotiations with the abductors.

It was further learned that Hugh Labatt had never left the Royal York hotel though police late yesterday afternoon told the reporters who gathered around his room that Hugh had been out of the hotel for 12 hours. The Canadian Press was informed that Hugh Labatt merely transferred from room 529 to room 430.

Labatt's release was in the Toronto vicinity and he was in the hotel with his brother, the room change apparently made to bewilder reporters further.

Inquiries at 430 were not answered, and the room appeared to be abandoned. Provincial police in room 529 could give no information as to when Hugh Labatt left the hotel, nor could they see whether he was with his brother at the time.

Ransom Paid?

The ransom money, $150,000, demanded in a note signed "Three-Fingered, Jake," was paid over to

(Continued on Page Three.)

SECRET PARLEY TUESDAY NIGHT

Hugh Labatt Leads Press Wild Chase After 3-hour Talk With Police.

ENDS UP IN ROYAL YORK.

TORONTO, August 17 (C.P.) — The story of a secret parley Tuesday night between Hugh Labatt, brother of the abducted London brewer, and heads of Ontario and Toronto police was told for the first time to-day in Ontario newspapers. Reports of the conference were withheld by the papers at the earnest request of Police Chief D. C. Draper of Toronto.

The conference opened around six at night after Hugh Labatt had made a dash from London carrying $150,000 in cash, the ransom demanded by the kidnappers. For almost four hours he was in closed session with Gen. Draper and Gen. V. A. S. Williams, Commissioner of Ontario Police.

It was the first real story for the newsmen since the news of Canada's first ransom kidnapping startled a continent. The press was ready to play it to the full, but General Draper's request for no publicity was observed.

Nothing to Say

At 8.25 p.m. General Williams walked out of the conference room and, brushing reporters aside, said, "Absolutely nothing to say."

Shortly after his departure a man in dinner jacket entered the room and talked with General Draper and the several detectives grouped about the table. Innumerable telephone conversations took place. Twice during the conference the

(Continued on Page Three.)

Alex. Junor Marks His 78th Birthday

CAMPBELLFORD, Aug. 17 (By Examiner Staff Correspondent). — Honoring a pioneer of the West, friends and neighbors gathered on Saturday evening at the home of Mrs. Sarah Runciman, Meyersburg, when her brother, Alex. Junor, of Miami, Manitoba, was extended many congratulations on reaching his seventy-eighth birthday. Mr. Junor is visiting his friends and relatives in Ontario for a few weeks.

A program of music was furnished by Misses Jean Scott and Margaret Bateson. A solo, "Silver Haired Daddy of Mine," was sung by Billie Bateson. A delicious lunch of ice cream and cake, including a birthday cake decorated in white and pink, set with green candles, was served. Mr. Junor thanked his many friends for their kindness, the singing of "God Be With You Till We Meet Again," and "Auld Lang Syne" bringing the evening to a close.

Those present were Mr. and Mrs. James Runciman and family, Mr. and Mrs. Alfred Bennett, Mrs. E. Bateson, Mr. and Mrs. William E. Bateson, Mr. and Mrs. Walter Scott and family, Mr. and Mrs. John Bateson and family, Mr. and Mrs. Robert Bateson and family, Mr. and Mrs. William Clark and Mr. William Pearce.

Resourceful

BUTLER, Pa., Aug. 17.—(CP)—A Butler garage owner swears this one is true. He said a tourist, driver of an automobile with a broken crankshaft, was "broke" himself. So the tourist spent his last dime on a harmonica and, hat in hand, played in the town's business district until he collected enough for the repairs.

99 MAGISTRATES GIVEN THE AXE IN NEW ORDER

10,000 J.P.'s Retire in Major Clean-up of Ontario Judicial System.

48 ARE RETAINED.

O. A. Langley Appointed Senior Magistrate of District Eight.

TORONTO, Aug. 17. — Complete reorganization of Ontario's Magisterial system was implemented at Queen's Park yesterday through an Order-in-Council announced last night by the Attorney-General of the Province, Hon. Arthur W. Roebuck. The changes, involving personnel, salaries, court sittings, and procedure, are virtually equivalent to a reconstruction of the primary court organization of the Province. Only the major cities— Toronto, Hamilton, London, Windsor, Ottawa and Brantford—are unaffected. A drastic reduction in the number of the Province's 10,000 Justices of the Peace is also scheduled.

99 Eliminated

Highlights in the Attorney-General's announcement are as follows:

1. The number of Magistrates, now 147; is reduced to 48, outside of the six urban centres.

2. Old Ontario is divided into twelve magisterial districts; New Ontario into six.

3. Magistrates in each district will be expected to change their itineraries so that each Magistrate in each district will sit at some time or other in the year in each court.

4. There will be a uniformity of salaries, except in a few cases, where a little more or a little less will have to be paid.

5. Magistrates who will have Province-wide jurisdiction will not be permitted to carry on any other business, and will have to devote their whole time to the work.

6. Clerical allowances will have to be cancelled, and the entire reorganization will effect a saving, described by the Attorney-General as only a secondary consideration, of $50,000 a year.

These changes, scheduled to go into effect when the Lieutenant-Governor signs the order this morning, were coupled with a provision directed against the practice of hearing evidence before the cases are put in court, and with the announcement of the even more drastic reduction in the number of Justices of the Peace.

No Preconceived Ideas

Of the first practice, the Attorney-General, in his announcement, said: "It is expected that the Magistrate will travel from place to place, and will do nothing but try cases. He will not see any of the interested parties until they apear in court. He will have no preconceived ideas of the cases."

The 10,000 Justices of the Peace, whose number was announced by the Attorney-General with the commencement that an office under the code has been degraded, will be retired, and in the future there will be only the 263 Justices set up under the new judicial organization, and located in nearly every town and city. "It will be their duty to hear complaints, take informations, and issue summonses and warrants and any other matters of that nature" said Mr. Roebuck. "It will also be their duty to arrange for the hearing of the cases in their particular locality, and act as Clerk of the court." The Justices will not try any indictable offense or any other case except in simple instances falling under municipal by-laws, and then only when so required and directed by the Senior Magistrate.

In another portion of his announcement the Attorney-General said of the Justices: "They will be men of standing in their community, having some idea of the problems of the people generally, and able to give good, sound, common sense advice, as part of their duty is to consider whether informations should be taken or not, and whether warrants or summonses should issue." He added that in cases of doubt these officials should communicate with the local Crown Attorney and be guided by him. "They will be paid a small allowance, as it is considered that the payment by fees is a bad system."

Senior Magistrates

Kneeling above a large map of the Province, which was spread out on the floor of his office, the Attorney-General, last night pointed out the location of the various districts into which his new organization divides the Province. One of the Magistrates in each districts, his memorandum stated, will be designated "Senior Magistrate." In his charge will be the laying of the itinerary of the Magistrates in his district, subject to the approval of the Inspector of Legal Offices. All Magistrates will forward to the Inspector of Legal Offices the required returns.

Mr. Roebuck stated that in the selection of the forty-eight Magistrates, there had been absolutely no reference to their political standing. "The appointments being made are not on the recommendation of the members of the ridings," he said. They had been based on Mr. Roebuck's knowledge, and the advice of a committee composed of I. A. Humphries, K.C., Deputy Attorney-General; Colonel W. W. Denison, K.C.; and Crown Attorney J. W. McFadden, K.C. The latter had been included since his territory was not affected by the reorganization.

Special praise was given by the Attorney-General to the work of Colonel Denison, the Inspector of Legal Offices. "He is to be highly commended," said Mr. Roebuck.

Queried about the cities, which were not affected by this organization, the Attorney-General stated that for simplicity's sake they had been set aside. "The cities are not perfect," he commented. It was also found impracticable to arrange the list of the Justices of the Peace until the new Magisterial organization becomes settled. It is to be announced in a week or ten days.

Although mentioning the saving of the $50,000 a year through his new changes, Mr. Roebuck emphasized the statement that this was a secondary consideration. "The object to be gained is not so much the saving of money," he said, "as the better administration of justice."

Senior Magistrates Named.

Excerpts from the Attorney-General's memorandum follow:

"District VIII, comprises the Counties of Northumberland and Durham, Peterboro', Victoria and Haliburton. The population of these counties is 98,861. It is almost entirely rural. The front of the district is quite well populated, and has several highways running through it. That is where the cases mostly arise. The back part of the district is very sparsely settled, and there is not much work to do up there. Mr. O. A. Langley of Peterboro' will be appointed Senior Magistrate.' Mr. Langley is prominent as a Magistrate in this Province. He is very careful about his work.

"District IX. comprises the Counties of Hastings, Lennox and Addington, Frontenac and Prince Edward. The population of these counties is 127,694. It is almost entirely rural Ontario, but in the rear part of the area there is a population of distinctly poverty-stricken people. Mr. E. J. Butler, barrister, Belleville, has been chosen as Senior Magistrate. The other positions are not decided upon. There will have o be appointed a new Magistrate in Kingston.

Oilcloth Shopping Bags

Look at the low price! Bags with soft handles and overlapping frame. Generous size. Each..... 29c

Women's Broadcloth Slips

A favorite with women and misses, because of the practical wear they give. Pink and white only. Sizes: Small, Med., and large..... 29c

Square Oilcloth Cushions

Very attractive Oilcloth Cushions in various colors; suitable for canoes and cars. Limited quantity at this price. Each..... 25c

Hygeia

12 Sanitary Pads in box. Take advantage of the low price. Box of 12..... 15c

"Where Your Money Buys More"

The METROPOLITAN Store

371 George St., Peterborough

The New Shades and Styles for Hosiery Smartness!

Special! Dull Finish, Full-Fashioned 59c

Popular semi-service weight, dull finish, full-fashioned Silk Hose with mercerized cotton garter welt, soles, heels and toes. Cradle sole, panel heel. Assorted popular shades. Sizes 8½ to 10½. Price per pair.....

Full-Fashioned Sheer Chiffon 73c

Lovely sheer, dull-finished, full-fashioned Silk Chiffon Hose. Silk cradle sole reinforced with lisle. All the new shades. Panel heel. Seamless foot. Sizes 8½ to 10½. Price per pair.....

Service-Weight Silk Hose 67c

The popular weight for business, and priced to suit every pocketbook. Cradle sole, panel heel, picot top. Buy up several pairs at this prices. Assorted shades. Sizes 8½ to 10½. Price per pair.....

Women's Chardonize Silk Hose 29c

Special for thrifty shoppers! A low price for Stockings like these! Seamless feet and seamed backs; reinforced heels, soles and toes. Assorted shades to choose from. Sizes 8½ to 10½. Pair.....

Men's Broadcloth Shorts

Roomily cut garments of good quality broadcloth in attractive stripes. Limited quantity to sell at this price. Pair..... 25c

Clearance of Bathing Suits

Just a few Suits left! Men's and Women's; latest styles, in assorted shades. 100% pure wool. Thrifty shoppers will be quick to take advantage of this bargain. Reg. 1.59. Price, per suit..... 1.19

Women's House Dresses

Tubfast and sunfast Print Housefrocks in attractive styles that will give excellent wear. Some have white pique trimming. Small, medium and large. Saturday, each..... 54c

Women's Print Aprons

Tubfast Aprons made in a generous size. Lovely colored prints that will save that frock! Standard size! Price each..... 20c

Clearance of Blouses and Pullovers

Just a few left of these lacy weave Pullovers and Celanese Blouses. Shop early Saturday for best choice. Popular shades. Assorted sizes..... 50c

Women's and Misses' Rayon Slips

Limited quantity of these popular Slips, popular because of their practical service. Your choice of Peach, Pink and White. Daintily lace-trimmed. Small, medium and large. Price, each..... 59c

Cream Enamel Bread Boxes

Generous-sized, cream enamel Bread Boxes with tight-fitting roll cover. Size 7" deep x 13" long x 9½" wide. Limited quantity. Price, each..... 79c

"Handy-Andy" Sanitary Cans

The popular refuse receiver for kitchens. 12 inches high, 8 inches in diameter. Cream only. Complete with foot pedal. A real Bargain Saturday, each..... $1

Auto Accessories

Get your car set for Fall with a complete line of Needs and Accessories. Come here for quality merchandise at savings.

GUARANTEED AUTO TUBES

Group A-20—Fits 29 x 4.50; 29 x 4.75..... 95c

Group A-21—Fits 30 x 4.40; 30 x 4.50; 31 x 4.50..... 95c

Group B-19—Fits 28 x 4.75; 28x 5.25; 29 x 5.00; 29 x 5.25..... 1.19

Group B-20—Fits 30 x 5.00; 30 x 5.25..... 1.19

Group B-21—Fits 31 x 5.00; 32 x 5.00; 31 x 5.25..... 1.19

30 x 3½..... 79c

Little Girls' Print Dresses 79c

Tubfast Print Frocks, attractively made and daintily trimmed. Some have organdie trimming. Just a limited quantity at this price. Assorted sizes. Shop early Saturday.

Girls' Broadcloth Pyjamas 50c

Good quality Broadcloth Beach Pyjamas. Just a limited quantity at this price to clear Saturday. Shop early and secure the best selection. Gay colors that are bound to please! Odd sizes.

Pullover for Misses 2 to 10 Years 25c

As smart as Big Sister's, with its pretty knit, this winning Pullover of lightweight of all wool. Your choice of Green, Red and Blue. Sizes, 2 to 10 years.

Women's Oversize Lingerie 50c

Non-run Royan Bloomers and Vests for the stout woman. Your choice of Pink, Green, Peach and White. Shop early, Saturday. Garment.....

SAVINGS IN MEN'S WEAR

Men's Brushed All-Wool Jackets

Shawl collar, 5-colored button front, 2 slash pockets, buttoned cuffs, fancy elastic band in back of waistband. Green. Sizes 36 to 40..... $2.95
Navy, Sizes 34 to 46..... $2.69

Straw Hats

Clearing our stock of Men's Summer Hats at this low price, Saturday! Your choice of Leghorns, Panamas and Sailors. Odd sizes. Reg. $1.00; Saturday..... 25c

Broadcloth Shirts

Collar attached style. Made of splendid quality broadcloth that will launder beautifully. Plain Blue, Sand and White. Sizes 14½ to 16½. Price, each..... $1

Children's Cotton Hose

A splendid quality Stocking that will give lots of hard wear. Sand and Black only. Buy several pairs at this low price. Pair..... 14c

Men's Fancy Cotton Hose

In assorted patterns that are bound to please. A practical Hose that will give splendid satisfaction. Sizes 10 to 11½. Pair..... 19c

CANDY SPECIAL
Molasses and Peanut Butter Kisses, lb.
15c

Enamel Kitchen Sets
Cream with Green Trim

Coffee.....15c Tea.....29c
Sugar.....25c Flour.....29c
COMPLETE SET FOR..... 89c

Plain Glass Water Pitcher

Generous sized Pitchers in attractive styles. A real Bargain at this price. Each..... 20c

GLASS TUMBLERS, with grape design; each..... 5c

Limited Quantities

GROCERIES

Fancy Biscuits—Strictly fresh, lb. 15c
Mixed Tea, Black and green, .. lb. 26c
RABBIT'S CLEANSER, tin .4c
SAUER KRAUT, 15 oz. tin 5c
FAMOUS JUBILEE TOMATOES 8c
SWEET MIXED PICKLES, jar 11c

FEDERAL BALLOT IN NEAR FUTURE SAYS HEPBURN

Claims Defeat of Bennett Will See Reciprocity Taken Up With U. S.

SPEAKS AT N. YORK RALLY.

NEWMARKET, Ont., Aug. 17 (C. P.)—A federal election in the near future is expected by Premier Mitchell Hepburn, Liberal leader of Ontario, if his party is successful in the coming by-election in North York riding. "This by-election means a lot to the citizens of Ontario," he said here yesterday.

Support of reciprocity with the United States was voiced by the Premier, who was speaking on behalf of Colonel W. P. Mulock, candidate chosen yesterday for Federal honors in North York.

"President Roosevelt is looking towards Canada to move towards reciprocity," he said. "Defeat of the Bennett government and the placing of a Liberal administration in power will allow this province to work hand in hand with the federal government."

A provincial loan of $85,000 had been made to the farmers of Ontario, said the premier and all hope of collecting principal or interest rested in trade agreements with other countries, the producers of Canada should be given opportunity to compete in the markets of the world, he stated.

$300,000 Saving

Reorganization of the auditing system of Ontario would save a great part of the $300,000 spent in the last five years on the Ontario Hydro books, he claimed. The Liquor Control Board cost $18,000 for annual inspection, Mr. Hepburn stated. By taking over the work, supplanting private firms by government men these large sums could be materially reduced.

Premier Hepburn said his government had saved $2,000,000 in administration expenses since coming into office. Mentioning the order-in-council submitted by H. Henry Nixon, designed to turn over the enforcement of Game and Fisheries Laws to the provincial police, he said it alone would effect a saving of $200,000.

With regard to the investigation into the Temiskaming and Northern Ontario Railway, he declared, "I believe the T. and N. O. railway can be put on a paying basis, and we are going to do that." Mr. Hepburn said the railway had been operating since 1915 at a loss amounting to $7,000,000.

TRIO ARRESTED OVER WIFE SALE

Collector Holds Bartering Spouse is Business, But When She Stole His Stamps

THAT WAS DIFFERENT.

HOBOKEN, N.J., Aug. 17.—(A.P.)—Selling his wife to another man on the installment plan was business pure and simple, but any woman who would hurt the man who gave her a good home—two good homes in fact—by taking his stamps—well, words could hardly express Richard Rost's chagrin, as Police Chief Edward J. McFeely revealed the story yesterday.

Rost, who is 46 and a professional stamp collector, his wife, Hilegarde, 30, and Paul Herman, 41, a Union City engineer, were arraigned before Recorder Thomas J. McAleer yesterday and held in $5,000 bail each on a charge of conspiracy to violate the morals code. They were unable to supply bail.

Mrs. Rost, as McFeely unfolds the story, met Herman in a Hoboken restaurant last month. Just a friendly meeting, but soon the two felt they were in love with each other.

McFeely is a little vague just how this part of it came about, but he says Rost agreed to sell Mrs. Rost for $700 to Herman. The engineer agreed. A notary public drew up a bill of sale, $200 was the down payment, and Mrs. Rost changed from one good home to another, taking along the six year old Rost child.

Just about the time Herman finished paying off the balance, according to the chief, the police got an inkling of the affair, and just about that time, too, Rost discovered that $175 worth of stamps were missing. And, of course, says McFeely, Rost figured his wife took the stamps.

Last night the police stepped in, and, according to McFeely, the three confessed to the whole business.

NO RANSOM PAID TO GAIN RELEASE

(Continued from Page 1)

were in danger of arrest. They believed Provincial police were hot on their heels.

Hugh Labatt knew nothing of his brother's release until he arrived at Hugh's hotel suite, it was learned.

Many Mysterious Angles

Most angles of the Dominion's most sensational crime in years were still unsolved as far as the general public was concerned. Salient outstanding facts were the safe return of the wealthy brewer and the statement he was released without the payment of money. General D. C. Draper, Toronto's Chief Constable, placed location of the release at "the outskirts of Toronto." Announcement of the return was made by General Draper in Toronto and in London by Richard Ivey, lawyer acting as spokesman for the family.

But unknown factors in the kidnap equation were: The exact point at which Labatt was removed from his black sedan as he drove from his Barnie Beach summer home toward London, Tuesday; identity of "Three Fingered Abe" who signed the ransom note found in the car, and his companions; location of the hideaway at which Labatt was kept during his captivity; identity of strangers who called at Hugh Labatt's hotel suite Wednesday night and Thursday in Toronto; Hugh's mission when it was announced late yesterday he had been gone from the hotel 12 hours; and the relative part played by family and police in obtaining the brewer's release.

LABATT RESTS AFTER ORDEAL

Family Lawyer States Captive Arrived Home in London at 4.30 A.M.

MUM ON DETAILS.

LONDON, Ont., Aug. 17 (C.P.) — John Labatt, wealthy London, Ont., brewer, who was kidnapped Tuesday morning while motoring from his Barnie Beach home to London, was released by his abductors at 4.30 o'clock this morning (E.D.T.).

Announcement that the end had come in the three-day search for the 55-year-old millionaire was made by Claude Savage of the law firm of Ivey, Elliott and Gillanders, shortly after Labatt's release.

Mr. Savage declined to reveal any further details, and refused to say whether the $150,000 ransom or any part of it had been paid. He also declared he was not in a position to disclose where Labatt had been released.

He declared, however, Labatt was now with his family—a wife and three children, the oldest only six years of age. Savage said Labatt showed no outward sign of ill treatment but was nervous and hagard, the result of his ordeal.

Labatt, according to the family spokesman, was ordered to take a complete rest and even his closest friends were denied the privilege of congratulating him on his safe return.

City Asleep on Arrival

London was asleep when John Labatt, liberated by kidnappers who had held him since Tuesday, drove up to the home of his brother Hugh at 4.30 E.S.T. this morning. Knowledge of his safe return to his wife and children did not become general until two hours later when newspapers containing the news circulated.

Mr. Hugh Labatt's home is in an apartment building at 369 Waterloo street. A policeman had been on guard all night and after the kidnapped men's return the guard was doubled. Mr. Labatt went to bed immediately after arrival. It was stated he took no food before he retired which would indicate he had been well treated in that regard by his abductors.

His wife and children were waiting at Hugh Labatt's apartment when John arrived and there was a joyful reunion. He had slipped into town quietly and he was in bed and asleep before the family solicitors released news of his liberation.

Hog Quotations In Peterborough

FRIDAY, AUGUST 17, 1934.

Canada Packers quote:

Bacon hogs — F.O.B., $7.75; off truck, $7.50; rail graded, $7.11.

Selects $1 per cwt premium.

Sows 4c off bacon prices.

Cream—No. 1 (on truck), 17c; No. 1 (delivered), 18c.

Special, 2c per lb. premium.

READ THE WANT ADS

FANCIER OWNS WIDE VARIETY

Morgan Brown Has for Years Figured Prominently at Poultry Shows.

OWNS OVER 500 BIRDS

For the past eleven years Morgan Brown, young Smith Township farmer, has been exhibiting in the poultry section at Peterborough Industrial Exhibition, and for eleven years he has figured prominently in the prize awards.

Becoming interested in poultry-raising and breeding at the time his late brother, Wilfred Brown, was an exhibitor at the Exhibition many years ago, his reputation as a successful breeder of fancy poultry is now so well established that he is acknowledged by poultry fanciers throughout the district as one of the keenest enthusiasts amongst them.

The owner of over 500 birds of a great many varieties and types, Mr. Brown has expressed the intention of exhibiting not only at Peterborough Exhibition next week, but at the Ottawa Fair also, which is being held at the same time. He plans on going to Ottawa himself, stating that as an exhibitor there for the first time last year he was so successful and received such a warm invitation to return that he is anxious to do so.

He is also exhibiting poultry at Belleville and other district fairs, including the Royal Winter Fair, at which he is an exhibitor of long standing.

At this time of the year Mr. Brown has a larger portion of his poultry ranging loose on the farm, situated near Queen Mary Hospital on the boundary between the city and Smith Township, while others are provided with individual coops out in the fresh air and sunshine. One of the secrets of his success as a poultry-raiser, he believes, is the fact that he does not keep his birds in the same poultry houses the year around.

Some idea of the extent of Mr. Brown's poultry-raising operations may be gained from the following list of some of the breeds he is engaged in: Partridge Wyandottes, Columbian Wyandottes, Buff Leghorns, rose comb White Leghorns, White Crested Black Polish, Silver Spangled Hamburgs, Speckled Sussex, Partridge Cochins, light and dark Brahmas, dark Cornish, Anconas, Jersey Red Giants.

Bantams—Pile Game, black and brown Red Game, black, white and buff Cochins, silver and golden Sebright, Black Rose Comb.

Geese—Toulouse, Emden, African, Chinese.

Ducks—Dorset, Aylesbury, Pekin, Cayugs, Indian Runner and Muscovy.

A war on fairs has been started in the Irish Free State.

At BLACK'S

LAST CHANCE

For Keen Buyers

DRESSES

Just a few Misses' Voile and Organdie dresses left. Sizes 14 to 20. Smartest styles and lovely colors. Regular 4.98. To clear for

$1.49

SUITS

WOMEN'S SILK SUITS—5 only left. Pretty pastel shades. Newest styles. Sizes 38 to 42. Regular $15. To clear for..... 5.98

SPRING AND FALL TWEED SWAGGER SUITS—12 only. 2 and 3 pieces. Shades are sand, green, blue and brown. Sizes 14 to 20. Regularly sold up as high from ..... 8.50 Up

BATHING SUITS

CHILDREN'S WOOL BATHING SUITS—Sizes 26 to 30. To clear for..... 50c

LADIES' ALL-WOOL BATHING SUITS—Sizes 32 to 34. To clear for..... $1

SKIRTS

White Flannel Skirts—6 only left. Well tailored styles. Sizes 14 to 20. Regular 2.95. To clear for..... 1.50

The wise buyer won't miss this last opportunity to buy amazingly low priced merchandise.

BLACK'S

King & George Sts.

Phone 2029

BE SURE AND COME TO THE EXHIBITION

Madoc High School Results

MADOC, Aug. 17. (Examiner Correspondence).—Forms I and II: Axtell, Lillian, Comp. c; Art 3; Aylesworth, Robert, Comp. c, Lit. c, Alg. 3, hon., French c, Geom. 2, Eng. Gram. c, Phys. 2, Arith. 1, Zoo. c; Bassett, Malcolm, Comp. c, Lit. c, Alg. c, French c, Latin c, Geom. 3, Eng. Gram. 2, Phys. c, Zool. 3; Bennett, Loreen, Lit. c, Alg. c, French c, Latin c, Art 2; Blue, Francis, Comp. 3, Lit. 3, Alg. 1, French 3, Latin c, Geom. 1, Eng. Gram. 2, Phys. 3, Arith. 1, Zoo. 3; Blue, Helen, Comp. c, Lit. 3, Alg. c, Fr. 1, Br. Hist. 2, Geog. 2, Art 1, Bot. 1; Brett, Walter, Comp. 2, Lit. 2, Alg. 3, Fr. 1, Lat. 1, Br. Hist. 1, Geog. 1, Art 1, Bot. 1; Bristol, John, Comp. 3, Lit. c, Alg. 3, Lat. 3, Geom. c, Phys. 3, Zoo. 3; Cassidy, Frances, Comp. 3, Lit. c, Alg. c, Fr. c, Lat. c, Geog. 2, Art 1, Botany 2; Devolin, Gordon, Art 3; Ellis, Audrey, Comp. c, Lit. 3, Alg. 3, Fr. 2, Lat. c, Hist. c, Geog. c, Art 2; Fleming, Ella, Comp. c, Lit. c, Alg. c, Fr. 2, Hist. c, Geog. c, Art 1, Bot. c; Foster, Russel, Comp. 3, Lit. c, Alg. c, Fr. c, Geom. c, Gram. 2, Arith. 1, Zoo. c; Genereaux, Hazel, Comp. c, Alg. 3, Fr. c, Geom. 2, Gram. c, Phy. c, Zoo. c; Hamm, Marion, Com. c, Lit. c, Alg. 1, Lat. 1, c, Geom. c, Phy. c, Zoo. 3; Herrington, Blake, Comp. c, Lit. c, Fr. 1, Hist. 2, Geog. 2, Art 3, Bot. c, Hunter, Marion, Comp. c, Lit. c, Fr. c, Lat. c, Geom. c, E. Gram. 2; Irwin, Murray, Com. c, Lit. c, Alg. c, Fr. c, Lat. c, Geom. 1, Eng. Gram. c, Phy. 2, Arith. 3, Zoo 3; Johnston, Helen, Comp. 3, Lit. 3, Alg. 2, Fr. 1, Lat. 1, Brit. Hist. 2, Geog. 2, Art 1, Bot. 1; Kilpatrick, Cecil, Comp. 3, Lit. 3, Alg. 3, Fr. c, Geom. c, Phy. c, Arith. 3, Zoo. c; Kincaid, Kelvin, Alg. 2, Geom. 3, Eng. Gram. c, Phy. 3; Lahey, Margaret, Comp. c, Lit. c, Fr. 3, Eng. Gram. c; Lahey, Rita, Comp. c, Fr. c, Art 2; Laton, Monica, Comp. 3, Lat. c, Alg. 1, Fr. 1, Lat. 1, Brit. Hist. 3, Geog. 2, Art 1, Bot. 1; Lee, Jean, Comp. c, Lit. c, Alg. c, Fr. 1, Lat. 2, Brit. Hist. 3, Geog. c, Art 2, Bot. 2; Lowry, Bryden, Alg. 1, Geog. c, Art 2; McMurray, Keith, Geog. c, Art. c; McMurray, Richard, Comp. c, Lit. c, Phy. 2, Arith. 2, Zoo 3; Martin, Allen, Comp. c, Lit. c, Alg. c, Fr. c, Geog. 3, Art 2, Bot c; Martin, Gladys, Comp. 3, Lit. 3, Alg. 1, Fr. 2, Lat. 1, Geom. 1, Eng. Gram. 1, Phy. 3, Arith. 1, Zoo. 2; Meraw, James, Lat. 1, Fr. 2, Geom. 1, Eng. Gram. c; Meraw, Ted, Comp. c, Lit. c, Alg. c, Fr. 3, Lat. 3, Brit. Hist. c, Geog. 3, Art. 3, Bot. c; Miller, Edith, Comp. c, Lit. c, Alg. 3, Fr. 2, Lat. c, Hist. 2, Geog. 1, Art. 2, Bot. 3; Moon, Margaret, Comp. c, Alg. 1, Lat. c, Bot. c; Munro, Wellington, Comp. 2, Lit. 2, Alg. 2, Fr. 1, Lat. 2, Hist. 2, Geog. 2, Art 1, Bot. 2; Nayler, Joe, Com. 3, Lit. c, Alg. c, Fr. 2, Lat. 3, Hist. c, Geog. c, Art 3, Bot. c; Nickle, Clinton, Eng. Gram. c, Art 3; Nickle, Jean, Comp. c; Lit. c, Alg. 1, Eng. Gram. c, Phys. c, Arith. c, Zoo. 3; Nicol, Betty, Comp. 2, Lit. 1, Alg. 1, Fr. 1, Lat. 1, Brit. Hist. 2, Geog. 3, Art. 2, Bot. c; Phillips, Jean, Comp. 2, Lit. c, Fr. 3, Lat. 3, Hist. c, Geog. c, Art. 1, Bot. 3; Roberts, Lorna, Comp. 2, Lit. 3, Alg. 3, Fr. 1, Lat. 2, Geom. 3, Eng. Gram. 3, Phys. c, Arith. c, Zoo. 3; Rutherford, Mervyn, Comp. 2, Lit. 1, Alg. 1, Fr. 1, Lat. 1, Brit. Hist. 1, Geog. 1, Art 1, Bot. 1; Gells, Gertrude, Comp. c, Lit. c, Alg. 1, Fr. 3, Art 2; Smith, Blanche, Comp. 2, Lit. c, Alg. 3, Fr. 2, Lat. c, Hist. 2, Geog. 3, Art 2, Bot. 2; Smith, Harley, Alg. 1, Lat. 1, Brit. Hist. c, Geog. 2, Bot. c; Stocker, Phyllis, Comp. c, Lit. c, Alg. 2, Fr. 2, Lat. 3, Brit. Hist. 2, Geog. 2, Art. 1, Bot. 2; Thompson, John, Comp. c, Lit. c, Alg. 1, Fr. 1, Lat. 1, Brit. Hist. 1, Geog. 2, Art 2, Bot. 3; Wellman, Earl, Comp. c, Lit. c, Alg. 1, Fr. 3, Lat. c, Brit. Hist. c, Geog. 3, Art 2, Bot. c; West, Myrtle, Comp. 2, Lit 2, Alg. 1, Fr. 1, Lat. 1, Geom. 3, Eng. Gram. 1, Phys. c, Arith. 2, Zoo 3; Whytock, Helen, Comp. 3, Lit. 2, Alg. 1, Fr. 1, Lat. 2, Hist. 2, Geog. 2, Art 2, Bot. 3; Whytock, Jean, Comp. 2, Lit. 2, Alg. 3, Fr. 1, Lat. 2, Hist. 2, Geog. 2, Art 1, Bot. 3; Wickens, Ethel, Comp. c, Alg. c, Fr. c, Art. 3; Ross, Walter, Lat. 1.

CAMPBELLFORD

NEWS ITEMS FOR THE TRENT TOWN DISTRICT

The Rev. D. P. Knox will conduct and preach at both services at St. John's United Church on Sunday, which will be at the usual hours. Sunday school will be held in the church hall at the usual hour of 10 a.m.

Professor Noel Gill, of Virginia, will conduct the morning service at Christ Church (Anglican) on Sunday. There will be no evening prayer.

On the Seymour United Church, the Rev. R. McLaughlin, B.A., B.D., of Almonte, will conduct and preach at all services. These will be at Zion at 9.45 a.m., Tabernacle at 11 a.m. and Stephens at 7.30 p.m.

At St. Andrew's Presbyterian Church the pastor, Rev. J. C. Robinson, will be the preacher for the day, the services being at the usual hours. Sunday school will be held in the church hall at 9.45 a.m.

Mrs. A. Chase has returned home from a visit with her niece, Mrs. J. M. Payton, Peterborough.

Mr. and Mrs. Oscar Mason have moved into the Oulton house on Grand Road.

Mr. Robert Weir, of Toronto, spent the week-end the guest of Mr. and Mrs. William Sweet.

Miss Elsie Sutton is visiting her sister, Mrs. Earl Babcock, Oakville.

Mrs. Alice Shannon, of Hastings, has returned home after visiting her father, Mr. James Hicks, Inkerman Street.

The Rev. and Mrs. B. Simpson Black and small son, Gervis, of Sarnia, were the recent guests of Mr. and Mrs. A. D. Bennett.

Mrs. Arthur Timmins, of Warkworth, is visiting Mr. James Hicks, Inkerman Street.

Mr. and Mrs. H. R. Choate, of Belleville, were the recent guests of Mr. and Mrs. T. J. Craighead.

The Misses May Grant of Warkworth and Edner Warner of Peterborough are the guests of Miss Winnifred Gillespie, Inkerman Street.

Made Donations

The sponsors of the Wallace Point regatta on Wednesday have expressed their gratitude to the following for providing the fine array of prizes distributed at the meet:

PETERBOROUGH:
Millard's Sporting Goods Store
Borland's Drug Store
Jackson's Bakery
Mike Latimer
Russ Kitchen
Wm. Taylor
Cowan's Sporting Goods Store
Micks' Hardware
A. Wander Limited
Cyril S. Hughes
Hector McLeod
Finley Meeks
McLeod's Drug Store
B. F. Ackerman Son & Co.
Roy Orde's Barber Shop
Gingham Dog Tea Room
Peterborough Bottling Works
Peterborough Mattress Co.
Grant & Loucks
J. K. Hughes
McColl-Frontenac
Knox Jewellery Store
Swarts Ladies' Wear
Dutton's Tea and Coffee Shop
Regent Theatre
Mason's Groceterias
Peterborough Hardware
Lowe & Outram
Teddy Holston
G. H. Clarke
Peterboorugh Automotive Supply
Al Spencely
McBride & Franks
Ruth Sutton
B. & B. Bottling Works
National Grocers
Johnston's Tire & Battery Service
Mrs. R. A. Cardwell
Copping Marine Sales
H. B. Rye
Lillico Motors
John Hill.

MILLBROOK:
Ted Eakins
Marwood Chapman
Harold Nattress
Fowler & Pendrie
Millbrook Bakery
Milton Challice
Ivan Gray
A. J. Yelland
Bob Gilroy
A. E. Jeffrey
Wilf. White
Attwell & Sheppard
Fred Smith.

TORONTO:
Bennett & Elliot
Ontario Paint & Varnish Co.
C. M. Cardwell
Exide Battery Co.
Neilson's Ltd.

KEENE:
Keene Bakery.

SECRET PARLEY TUESDAY NIGHT

(Continued from Page One)

lights were turned off in the room.

At 9.10 o'clock the whole party filed from the room into the police garage. Newspapermen were chased from the enclosure. Suddenly the doors of the garage shot open and a police car dashed from the yard in a roaring take-off.

Newspaper cars standing idle nearby were caught unawares. To make more certain of evading pursuit the car in which Labatt had motored to Toronto rushed in an opposite direction.

10-Mile Chase

Through city streets the first car wound, taking all sorts of strange routes to throw off pursuers. A Canadian Press car finally overtook the fleeing police car and the man who came to seek their aid. After a ten-mile drive the car halted at a back entrance to the Royal York Hotel, only about two miles from police headquarters.

Labatt and the man in the dinner jacket stepped out. A door opened. A service elevator whisked the pair upwards.

The man in the dinner-jacket was later identified as a hotel official. He admitted to the Canadian Press his companion was Hugh Labatt, who in the following days made the hotel his headquarters for negotiations with the kidnappers of his brother.

CAMPBELLFORD

BORN — On August 2nd, to Mr. and Mrs. Clifford Weston, a daughter.

Miss Hester Clark, R. N., is holidaying in Kingston and Ottawa.

MARMORA.

Miss Leona Gawley is visiting relatives in Toronto.

Mr. and Mrs. Levi Wannamaker are visiting Mr. and Mrs. J. Cracknell in Belleville.

Jewels sold at auction in London in one day recently brought $70,000.

Thursday Deaths

(By the Canadian Press.)

BAILEY'S HARBOR, Me.—Sven Svenningson, 81, of Montreal, recognized as one of the outstanding Hydro-Electric engineers in Canada.

CHICAGO. — Albert Blake Dick, Sr., 78, Chicago manufacturer and inventor of the mimeograph.

ASCUNSION, Paraguay. — Hector Corvallo, 72, former president of Paraguay.

WINNIPEG. — Theodore A. Hunt, K.C., 63, prominent in civic affairs and the legal profession.

BROCKVILLE, Ont.— James James White, 66, former warden of Leeds and Grenville.

BERLIN.—Lucie Byczkowsky, well known German aviatrix, killed in a crash.

GIVEN FREEDOM NEAR TORONTO

(Continued From Page 1)

release shook off a throng of newspapermen as well as the police before they contacted the kidnappers. Reporters who had camped outside Hugh Labatt's suite in the Royal York since he arrived a few hours after the kidnapping Tuesday were thrown off the trail Thursday when they were told he was not in the hotel.

To-day it was reported he had never left the building and had merely moved from one room to another. General V. A. S. Williams, head of the Provincial Police, said his information was that Hugh Labatt spent Thursday in Windsor, Ont. It was possible he went there to contact the abductors, who may have been Detroit gangsters.

Return of the wealthy brewer to his family ended anxiety that began for them Tuesday when he disappeared on a drive from Sarnia Beach, a summer resort near Sarnia, to London, Ont.

The 'Phone Call

They were instructed in a telephone message that his car was parked outside St. Joseph's Hospital, London, Ont. A note found in the car warned them not to advise police and gave directions for payment of the ransom in or near Toronto within 24 hours.

Hugh Labatt is reported to have drawn $150,000 from a London bank that afternoon and carried it to Toronto later that day. It was believed to have been kept in his hotel suite while he and friends of the family attempted to contact the abductors.

There were many mysterious coming and goings from the hotel. Reporters scurried after each visitor suspecting him as emissaries of the abductors. Hugh Labatt is known to have had at least two telephone conversations with the men who held his brother.

The negotiations yesterday that resulted in the release were conducted without the slightest hint leaking out to police and reporters. There were at least 30 newspapermen in the hotel early this morning when reports were circulated that John Labatt had been spirited inside, but his presence could not be confirmed.

Local Softballers Blank Hastings 4-0

HASTINGS, Aug. 17 (Examiner Correspondence).—In the snappiest game of softball played in Hastings, Fashion Craft of Peterborough defeated Hastings 4 to 0. The Peterborough team were late in arriving, and darkness halted the game at the end of the fifth. Butcher on the mound for the winners showed more speed than has ever been displayed by any softball pitcher here. In five innings he struck out thirteen of the locals and allowed only one hit, a three-bagger by Stickles to right. He was more charitable with free tickets to first, issuing three walks. Hahn pitched a good game, but slow fielding by his team-mates and snappy base running by the winners cost him a victory.

The teams:

Fashion Craft—Gray c, Butcher p, C. Clarke 1b, Mowry 2b, Wright ss, Vittarelli 3b, Ripley lf, Beatty cf, G. Clarke rf.

Hastings—Kelley 3b, Phillips lf, Bond ss, Hahn p, M. Scriver 1b, Radford rf, Thompson 2b, Stickles cf, G. Scriver c.

	R.	H.	E.
Fashion Craft .. .. 021 10—4	5	0	
Hastings .... 000 00—0	1	2	

Judges Are Named For Seymour Fair

CAMPBELLFORD, Aug. 17 (By Examiner Staff Correspondent). — The following judges have been appointed for the Campbellford Fall Fair, by the board of directors. The choice for heavy horses will, however, be left with Walter H. Smith, county agricultural representative. Light horses, W. E. Lewis, Welcome. Beef Cattle and Sheep, Andrew Knox, Norwood. Bacon Hogs, choice to be left with Mr. Smith. Holsteins, Guernseys and Grade Cattle, R. M. Holtby, Port Perry; 2nd choice, M. C. McPhail, Dept. of Agriculture, Toronto. Ayrshires and Jerseys, B. Ness, Kingston; 2nd choice, S. Laurie, Agincourt.

Poultry—R. H. Crosby, Markham; 2nd choice, J. W. White, Portsmouth. Grain and Seeds, Walter Fowlds, Hastings. Flowers, C. W. Palliser. Ladies' Needlecraft and Domestic Science—To be left with lady directors to select judges.

HUGH LABATT WAS NEVER OUT OF ROYAL YORK

(Continued from Page 1)

the kidnappers, it was later reported by the Toronto Globe.

Early this morning the brothers left the hotel secretly and sped to London, where John S. Labatt met his wife and three children. The victim of Canada's first ransom kidnapping was unharmed but haggard and nervous.

With his brother he entered his home, and even closest friends were not permitted to disturb him. Complete rest was the order for the millionaire, who suffers from a heart ailment, an affliction that caused grave concern while he was in the hands of the gangsters.

Claude Savage of the law firm of Ivey Elliott and Gillanders, announced the tremination of the three-day search for Labatt, a search that saw all the forces of the law available in the province thrown into action.

Release Spot Secret.

While reporters kept vigil at Hugh Labatt's hotel and police dashed over highways in motor cars, searching for the criminals, John Labatt apparently was leaving his abductors on the outskirts of Toronto. The exact location of the release point was a closely guarded secret, the Labatt family refusing any information on this point.

Police officials claimed ignorance of the spot where Labatt was freed. Only meagre details, they said, were available to them. But they were spurred into action. General V. A. S. Williams, commissioner of the Ontario Provincial Police, immediately ordered Acting Chief Inspector John Miller of the criminal investigation department to London to continue tracing down the gangsters, described in some reports as members of Detroit's purple gang.

Freed On Outskirts.

Brief announcement came from Chief D. C. Draper of the Toronto police. He said:

"Mr. Labatt was released by the kidnappers on the outskirts of Toronto. He had some experience, but is unharmed and in company of his brother, Hugh Labatt, is now in London."

Chief Draper said he obtained this information from R. G. Ivey, a member of the legal firm for the Labatt family and the brewery company. The head of Toronto's police force had played a prominent part in attempting to bring into the law's toils the men who perpetrated the first ransom kidnapping in Canada.

Shortly before one o'clock this morning the men who acted as negotiators met the kidnappers and the ransom money was paid over by Angus McDonald of the Bank of Nova Scotia.

The Toronto Globe received this information, and this paper further stated the party then departed and the automobile was driven to the Royal York Hotel. It was at this hotel, the paper said, John Labatt was instructed to walk to the night clerk and register.

He was escorted to room 430, with his brother Hugh anxiously waiting in an adjoining room. In this room, the Globe continues, the re-union was held and the brothers, with relatives, were taken to the 17th floor of the hotel, where they awaited completion of arrangements.

From the hotel the Labatts rushed to their London residence. Before the house a police guard was stationed and no one was allowed to approach the grounds, the Globe said.

$20.00 Grant Made To Plowing Match

(Examiner Correspondence.)

OMEMEE, August 17. — The Emily Municipal Council met in the Farmers' Club Rooms, Omemee, recently.

Members all present, the reeve in the chair.

Communications were received from:

B. F. Potts, re exchange of grader.

F. L. Weldon, re John McManus.

C. M. Nixon, re arrears of taxes against Soldier Settlement lands.

W. E. Agnew, re regional groups for Lindsay Exhibition Prize List.

Motions — That the clerk notify the Soldier Settlement Board that the council will accept $130.35 as full payment for all outstanding taxes against the James W. Stone property up to the 31st day of December, 1932. That the clerk notify the Soldier Settlement Board that council will accept $58.37 as full payment for all outstanding taxes against the W. E. Faulkner property up to the 31st day of December, 1932.

That the commission on road expenditure for 1934 be payable any time after the work is performed.

That we donate $20 to the County Plowing Match, to be divided as follows:

$5 each to the plowman from Emily Township making the best crown and finish in sod and also in stubble.

$5 to the best plowman from Emily Township in either sod or stubble under 17 years of age.

$5 to the best plowman in either sod or stubble, using a two furrow plow, open to the world.

That the reeve be authorized to take whatever legal steps may be necessary to enforce the collection of the balanace of the 1933 taxes.

Man is at his greatest efficiency between 10 in the morning and midnight, the time depending on the individual, according to the recent findings of a European scientist.

Individuality-

IN CLOTH
IN STYLE
IN TAILORING

—That's What You May Expect in This Great

MADE-TO-MEASURE SUIT EVENT

—At the Popular Low Price of

$22.50

No longer need you be satisfied with just any cloth . . . we can prove this if you'll visit this store where you will be shown a large and varied selection at this attractive price. As to the tailoring and fit, well you won't need to be concerned about that because Fashion Craft gives you all that could be desired. Why not plan now to order that Fall suit before the inevitable rush and higher prices later on.

SUITS — FURNISHINGS — SPORTSWEAR
SUBSTANTIALLY REDUCED TO CLEAR

Fashion Craft Shops LIMITED

B. A. HICKEY, Manager 390 GEORGE ST.

Toronto Livestock Review

TORONTO, Aug. 17 (C.P.) — Prices went high on two classes of livestock on the Toronto livestock market this week, were slightly stronger on another and held firm on the other two.

Four grades of cattle, weighty steers, feed calves, butcher cattle and cows, registered gains with the first two up 25 to 50 cents and the others 15 to 25 cents. Hogs jumped 40 cents for the week. Sheep were the class to show stronger prices while calves and lambs were firm.

Light runs on Monday produced an active market and the division responded with the higher levels. Choice steers sold for export at $5.50 to $6.06 while plain steers went down to $3.50. A top load of butcher cattle brought $5 though the general top throughout the week was at $4.70.

Good butcher cows ranged from $2.75 to $3 and good bulls for export also made a top of $3. Fed calves went from $6.50 to $7 for choice with medium down to $5. Sales on closing day were down a little with cows closing at $2.75 for tops and at $1 for canners. Bologna bulls moved at $1.65 to $2.25.

Activity on the division was maintained fairly well to the close and less than 100 head remained unsold. Medium grades were being discounted on Thursday. Milkers and springers were steady at a top of $45 and a few lots of stockers brought $2.50 to $2.90. Exporters shipped 486 cattle for Great Britain.

Under a 700-head heavier run than for the previous week, the calf division held last week's advance. Choice vealers sold active at $5.50 to $6.00 while commons brought $3. Grass calves ranged from $2 to $2.75 cwt. Trading slowed down a bit at the close.

The only division to show lighter receipts, hogs moved upward with a 30 cent advance on Monday and added another 10 cents on Wednesday. The close was steady with the levels at the week's highs of $9 F.O.B. for bacons, $8.25 off truck and $8.75 off car. Reports from England indicate a strong bacon market with advances expected.

Lambs sold firm throughout the four day's trading at $6.50 for good ewes and wethers and at $5 to $5.50 for culls and bucks. A few bucks were sold with loads to packers as low as $4.50. Sheep were stronger with the division closing at $2.50 to $3 for good, light ewes and at $1 to $1.50 for culls.

Hastings Bowlers Play At Havelock

HASTINGS, Aug. 17 (Examiner Correspondence).—Hastings bowlers sent three rinks to Havelock tournament on Wednesday. The following rink won the consolation prize: A. Fleming, H. B. Wilson, J. F. Fleming, L. T. Huycke, skip. Members of the other two rinks were: D. E. Scriver, Dr. J. H. Hess, L. E. Kelley, Wm. Wellman, skip; W. J. Lavoie, D. Gowans, H. G. Fairman, F. G. Runnels.

Dr. W. N. Campbell skipped the following rink at the big Peterborough tournament: L. Rivard, M. J. Baker and M. A. O'Shea.

The Examiner

The EXAMINER is a Member of the Audit Bureau of Circulations.

The Daily Examiner, published every week evening by The Peterborough Examiner, Limited. Office: 416 George Street. $6.00 per year. Delivered in City. Out-of-town Subscribers by mail, $6.00 per year.

Member: Canadian Press, Limited; Audit Bureau of Circulation; Canadian Daily Newspapers Association.

Member Ontario Associated Dailies. J. E. Ashton manager, Canada Permanent Building, Toronto.

U.S. Advertising Representatives: Fruedon, Kline & Prudden, Inc. Chicago Seattle, San Francisco, Los Angeles, and New York City.

Advertising Rates on Application.

B. M. GLOVER, Managing Director.

'PHONES: Editorial 1601. Business Office 1600. Private Branch Exchange to all Departments.

FRIDAY, AUGUST 17, 1934

THE NEW MILK DEAL.

The new deal to the milk producers of this district will not perhaps be rousingly applauded by consumers, especially by those who have to count their pennies, but it will be a definite gain to dairy farmers.

An increase in the price to the public was to be expected from the course the negotiations took, and also as the only means by which the farmer could receive a fairly adequate return from his investment and labor. The former price of $1.20 a hundred weight has been advanced by agreement to $1.70, and if there is any doubt about the Provincial Milk Board's functions it will be removed by legislation to the next sessions empowering the board to fix prices.

It is not likely that the board's intervention will halt at the price-fixing stage. Advantage will hardly rest with the dairy farmers alone. If the board can adjust prices, it will probably have the right to say a great deal about the conditions under which milk is produced, an eventual benefit to the consumer.

The institution of the Milk Board was begun by Hon. T. L. Kennedy, and his successor, Hon. Duncan Marshall, has emphatically declared his intention of making it effective as an instrument for improving the conditions of Ontario's dairy farms.

A "LOST PEOPLE" DISCOVERED.

With Queen Victoria's far-flung Empire metamorphosed into the British Commonwealth of Free Nations, old England seemed almost ready to lay down the "white man's burden."

And now come Australian explorers from the central wilds of New Guinea to announce that 5,000 acres of fertile land have been added to the British map, and 200,000 natives of "unknown tribes" are added to official cares.

On a high plateau, cut off by enormous mountains, the adventurers found a temperate region of grassy plains and rivers, wherein a strange and docile people dwell in peace and live by husbandry.

The description reminds one of Rousseau's picture of the admirable savages our ancestors were all supposed to be, until Sir Henry Maine and the anthropologists proved otherwise.

Anything so idyllic as the New Guinea explorers' report ought to be left alone. But it will not be. Already the reports say white men are "penetrating" the new region and the prospect of gold discoveries may lead to an early extinction of the newly found race.

To prevent such tragedy the Australian representatives are trying to introduce colonial self-government among the natives, under the Australian mandate of the League of Nations.

Quite likely it will be a hopeless effort. The last aboriginal Tasmanian succumbed to the white man's civilization years ago, and the gentle savages of New Guinea may be doomed even now.—Chicago Herald-Examiner.

WHY NOT THE LEGION?

A new ex-soldiers' organization is apparently in the first stage of formation as a result of the amazingly successful reunion of the Canadian Corps in Toronto during the Civic Holiday week-end. Its primary purpose is to perpetuate the comradeship and loyalty of Canada's veterans, and to give permanent effect to the oath of allegiance, taken at the Sunday drumhead service, "to our God, to our King and to our country." Its provisional chairman affirmed that it would in no way conflict with existing associations of ex-service men, but would co-operate with them.

Nothing in the reports of preliminary steps of organization intimates that the proposed corps association has any objective not already sought by the Canadian Legion. With such a capable association as the Legion, embodying the aspirations of ex-service men, soundly established, and with a splendid record of mediation and accomplishment in their behalf, it would seem the wiser course of the tentatively designated Canadian Corps Council to reinforce the Legion with the fresh enthusiasm born of the reunion, and also to swell its ranks by the recruiting of new members.

What can another association achieve that would not be possible to the Legion with a big increase of membership and a rekindled spirit of comradeship? One of the lessons the Canadian Corps exemplified was the strength and effectiveness of unity and a unified command.

The Legion has for years given abundant proof of wise leadership, high Canadian principles, and a fine spirit of comradeship. It has earned the respect of the public and merits the actual co-operation and support of every ex-service man.

THIS CAR SHOULD BE EXCEPTED.

Presumably one of the hundred automobiles to be sold by the Hepburn Government as an economy flourish at Varsity Stadium August 28 is the car that has been used by Peterborough County's game warden in the performance of his duties.

One hundred automobiles comprise a fleet of impressive numbers. Many of them can be put on the auction block without any loss or restriction of public service, and with this phase of the Government's promised economy the great majority of citizens will find no fault. In fact, general sentiment endorses it as a means of reducing departmental expenses, although the immediate saving may be widely out of proportion to the publicity announcing the spectacular sale.

But in that park of cars surely none could have been less deserving the humiliating fate that awaits the automobile in which this county's game warden has tried to protect the fish and game of Peterborough's many lakes and rivers and woods. This car can not be accused of swanking around the country after the alleged manner of ministerial limousines. It certainly doesn't belong in that category. Most people believed that it was properly and effectively employed, an honest sort of machine that had no apologies to offer for its expense sheet, and could look the grimmest economy axeman in the eye without blinking.

However, it is understood to be on the proscribed list, cheek by jowl with sleek streamlined, motorized luxury that is supposed to be a reproach to depression's want and woe, and to a community knee deep in debt. In this scene of general judgment its honest proletarian mileage is ignored in the reprehension of plutocratic limousines.

Seriously, it seems that the game wardens cars might have been spared. At least they should have been given a hearing. In a county like Peterborough, the very centre of the Kawartha Lakes district, a game warden can't be of much service without an automobile, and a vague notion of his salary does not suggest that he can afford out of his income the expense of purchase, upkeep and travel.

We hope this information is wrong, and that an exception is to be made in the great dispersal sale of August 28 of the game warden's car.

DOLLAR WHEAT.

Wheat, long king crop of Canadian agriculture, is once more coming back to its historic place as a revenue-producer. May futures are hovering around the dollar mark at Winnipeg. This is cheerful news to Canadian farmers. Dollar wheat will bring an increased return of millions of dollars to be distributed among those fortunate growers who have reaped a harvest, despite drought, grasshoppers and hail. Western farmers, in particular, will benefit from the rise in price, even though the estimated yield is now no larger than the yield for 1933, or roughly speaking, 270,000,000 bushels. The carry-over of 180,000,000 bushels, so long a depressing factor, may now be moved out at a profit to both elevator companies and governments. The material returns from dollar wheat will be great; the cheering and tonic effect to farmers who have seen wheat prices drop to a low of 42 cents in 1932 will be even greater.

While Canada as a whole will benefit from the brighter outlook as wheat again ascends its throne, farmers in Western Ontario are faced with an ironical situation. They have hoped for dollar wheat as a partial relief for their acute financial difficulties. The hoped-for figure has been reached, but their granaries are and will be virtually empty. Fall wheat suffered severe injury from winter-killing. It suffered even more severely from drought. Fields carefully prepared, seeded and heavily fertilized shriveled under a blistering sun. Wheat is being threshed in Middlesex now. Yields are reported at from eight to eighteen bushels per acre, a return which will not begin to meet the cost of production. Western Ontario farmers must rest content with the cheering effect of dollar wheat, instead of benefitting financially.—London Advertiser.

A ROYAL CODE.

What King Henry VI, longed for on the day when battle swayed to and fro "like a mighty sea forced by the tide in contest with the wind," even the poorest of the gainfully employed have to-day. The schedule of periods which his imagination framed for him lacked only the specific hours and his decree to make it a code. Envying the happy life of a "homely swain," he sits upon a molehill, as a shepherd, computing time, seeing the minutes how they run; how many make the hour "full complete," how many bring about a day and how many finish the year. This being known, he then divides the time:

So many hours must I tend my flock;
So many hours must I take my rest;
So many hours must I contemplate;
So many hours must I sport myself.

"Ah, what a life were this! How sweet! How lovely!" he adds, in envy of his humblest subject.

Under such a code, with ample hours left after work for rest, contemplation and recreation, one can understand why Shakespeare makes King Henry say:

Was ever subject long'd to be a king
As I do long and wish to be a subject?

And if for "subject" one reads "citizen," what better fortune can one wish than to be secure in enough gainful work to be able to command the freedom of the hours "pass'd over to the end they were created"—a code decreed for humanity by its higher destiny?—New York Times.

WHERE MARRIED WOMEN WORK.

Statistics based on the official census of Great Britain for 1931 show that many married women are working. It came as a surprise to find there were more women in professional occupations than men. The figures are; men, 356,726; women, 389,389.

Married women have invaded the railway field, and no fewer than 821 of them are working as shunters, pointsmen and level crossing guards, while 347 have turned to the trade of blacksmithing and skilled forge workers.

Other unexpected places of employment for women came to light in learning that 218 are stationary engine and crane drivers, five are boiler firemen and stokers, 93 are dynamo, switchboard and motor attendants; five are chief constables, superintendents or inspectors.

Nor is farm work missed. There are 6,080 classified officially as "agricultural laborers."

And all these women are married!—Stratford Beacon-Herald.

EDITORIAL NOTES AND COMMENT.

Thomas F. Battle, K.C., Toronto lawyer, formerly of Niagara Falls, who spoke at Douro with T. P. Lancaster in the election campaign, has been appointed judge for the district of Nipissing. It is a federal appointment.

Alberta farmer sold nine head of cattle for $44. Maybe hides and boots will be cheaper—maybe.

Water is being sold for thirty cents a gallon in Oklahoma. And this does not include any Government tax like on gasoline.

A Chicago shipper of ice to the torrid western states packs it in dry ice to keep it from melting. This sounds like the fellow who carries matches to light his cigarette lighter.

Too many spend their time thinking up ways to get money instead of a way to deserve it.—Brandon Sun.

A style note says that the type of bathing suit a girl wears is not material. So we had observed.—Detroit Free Press.

In sending out bills, merchants should bear in mind that man is made of dust—and dust settles slowly.—Border Cities Star.

THE OLD HOME TOWN

Registered U. S. Patent Office

By STANLEY

Voice of the People

Letters to be printed in the Voice of the People column must be received at The Examiner Office by 5 p.m. on the day before insertion. All letters must be signed by the writer, although a pen-name may be used when inserting non-controversial subject matter. Letters over 400 words will be cut down at discretion of the editor.

BEING HONEST

To the Editor of The Examiner.
Dear sir:

I am a man on relief. Some days ago I found a trailer worth about $80.00. I notified the police who found the owner. I kept the trailer for three days and all I received was "thank you." Does it pay to be honest?

ON RELIEF.

CROONING.

To the Editor of The Examiner.
Dear sir:

Men object to crooning. Now crooning is the baby-song, the lullaby and men who refuse to rock the cradle (bless them!) have no right to object to crooning if the others like it. A long low monotonous whine is what baby has to hear to go to sleep and if fathers don't like it—let them go to sleep too.

READER.

SPOILS SYSTEM

To the Editor of The Examiner.
Dear sir:

What is the meaning of this furious attack in high places upon the spoils system? Is it because of something already done or is it a barrage for protective purposes? Anybody I agree with Mr. Peck, K.C., M.P., who said that political appointments should be handed around. He said that it was only fair that they should be handed round at suitable intervals. Of course, those who entered the civil service by examination and irrespective of political leanings do not come under this heading. At first I thought that once in, always in, but Mr. Peck has changed my mind. He has laid down a law for political appointments that has the ring of fairness about it.

The reference to myself and the T.V.C. dismissals is rather ill-advised I should think since those dismissals were made after a government trial and the most sensational evidence. No man was ever dismissed by me without the opportunity of a hearing.

J. H. BURNHAM.

IN DAYS GONE BY

Items Taken From Old Fyles of The Examiner

AUGUST 17, 1924.

Lower prices prevailed on the local market here today, potatoes selling for 20 cents a peck, butter 38 cents a pound, and eggs 30 cents a dozen....The Curtis' brothers barn near the canal was destroyed by fire last night, the loss being about $2,000.

AUGUST 17, 1914.

Volunteers of the 34th Field Battery will report at the Armouries tonight and leave for Cobourg at nine o'clock....Seven local young women have enlisted for overseas, and will be known—as will all Canadian nurses—as Nursing Sisters and ranked as lieutenants.

AUGUST 17, 1904.

Hundreds of people will leave Peterborough tomorrow on the many Civic Holiday excursion trips. ....A local man was fined $1.00 in Police Court here this morning for driving a horse and wagon on the sidewalk.

One-Minute Pulpit

Keep they commandments, and live; and my law as the apple of thine eye.—Proverbs 7:2.

FOREIGN AFFAIRS

By H. W. L. MAHOOD

FRANCE.

FRANCE is in a crisis. There has not been any severe armed outbreak. There is national tension. Two men of strength have hobbled the government. Tardieu and Herriot are fighting each other. If Herriot makes a speech in public, or to the cabinet, Tardieu can be counted on to make a bitter reply. The cabinet is not manned with leaders strong enough to function in the face of this personal antipathy. These men are poison to each other. This deadlock has prevented France from going very far in any direction. Herriot is liberal. He favors some concessions to placate Germany. Tardieu fights such a policy with a vengeance. The army and a majority of the people back Tardieu. There is a respectable minority who favor ending the breach between the two nations. Herriot is convinced that his cause is just and the way to bring peace to Europe. Domergue is an astute diplomat and experienced statesman. These two men are his handicap.

The French Cabinet has in its membership some veterans. They caucussed in June. With a majority of two votes they decided to "tolerate the present cabinet until the middle of August". Many of the Army Veterans survive. Their influence will be given for a thorough going revision of the Constitution. This can be accomplished by the selection of men who will work for peace-with-honor.

The picture of the French crisis is not without some bright relief. The report has reached the outside world that Socialists and Communists have made a pact for mutual defence and protection. They have agreed to cease their mutual vituperation and abuse. For the first time in Europe the Socialists and the Communists have united forces to support the government and to wage a campaign against the Fascists.

GERMANY.

DISPLACE the Supreme Court of any nation, then justice will be led to the scaffold. Hitler has created a court above the Supreme Court. Its judgments are final. He decreed it so. In the final analysis he is the New Court. The nomenclature is The Peoples Tribunal. All the functions of the Supreme Court are to be exercised by the New Court, but its chief function is to try cases of treason. The panel consists of thirty members. The name and the function make it the Tribunal of Hitler and not The Peoples Tribunal. If the people were the Tribunal, Hitler would be tried for high treason. How much longer will the German people tamely submit to be deceived and fooled and bullied?

Amazing that Hitler would counsel the creation of such a Tribunal. More astounding that he should be self-appointed the Chief Tribune. Other thirty members beside himself compose The Peoples Tribunal. As these lines are being written on the 2nd of August, 1934, this august Court of Superior Justice is in session trying cases of treason and sedition. Twelve members, including Hitler, are chosen from the bench. Six are from Prussia. One represents Saxony. Bavaria's quota is two. Baden and Hamburg and Wurttemberg, each have one. The panel is broken into six Peoples Tribunals.

Some excuse there is for the name, The Peoples Tribunal. Laymen have been conceded membership. Five are Storm Troopers. The five made a record for prompt-knock-down blows given opponents of Hitler. The five are Trooper Generals. Two are army colonels. Two are naval captains. Five are aeroplane officers. The War Office is in the count. One is a Government Counsellor. One a farmers' union leader and Reichstag member, one a brewer, one an inspector of the Ministry of Justice. But Hitler is it.

THE JEW.

STURMER is the name of an outstanding Nazi newspaper. It is rank anti-Jewish. The publishing office is in Nuremberg. Almost every Jew and his family within reach of this city have been subjected to the most atrocious treatment. Sturmer has been the instigator of the brutality. After the killing of Roehm and the others, this newspaper scandalized the whole civilized world with the "Ritual Murder Number". From denouncing the treasonable in the ranks of the Storm Troopers the attention of the publisher has been turned to the Jews. The extravagant statements are the condemnation of both the newspaper and the editor. The Manchester Guardian of Friday, July the 20th, 1934, in translated form on page 50 quoted as follows a paragraph from Stürmer:

"He (the Jew) knows that he and his race will never get on in the world by honest means. . . . The Jew is incapable of living by productive work. He can only subsist by constantly endeavouring to deprive non-Jews of the fruits of their labor and by taking away their earnings and their fortunes by fraud, forgery, theft and every kind of swindling. . . . The non-Jew is never a friend of the Jew by conviction; he has only become so by those subtle arts of corruption which the Jew practices on certain influential or 'superior' non-Jews. The Jews are a nation of outcasts. Crime is their calling. They can only follow this calling with the help of corrupted comrades. Every non-Jew must know that no who champions the Jews is never an honest man, but has been bribed by the Jews. He is a comrade of the Jews, a 'two-fold child of Hell', a traitor to his own people and fatherland.'"

Julius Streicher is the publisher of Sturmer and a personal friend of Hitler. Read some of his sentiments. "There are exceptions to every rule that only prove the rule. Thus, there are decent Jews, who prove the indecency of the Jews. The decent Jew is, as a matter of fact, worse than the indecent Jew, for he is not really decent—he is a great deceiver . . . his decency is based on an illusion engendered by the fact that the 'decent Jew' knows how to conceal the Talmudistic mind (which every Jew embodies), behind a mask of calculated decency . . . It is the business of all educated men to put an end to the legend of the 'decent Jew' at last."

What's in The NAME

of Canadian Cities and Towns?

By FRANK H. WILLIAMS

AURORA, ONTARIO

The first survey of the township from which the municipality was drawn was made in 1800. The town first was known as Matchville, and later Machell Corners.

About 1850 the name was changed to Aurora and is believed to have been suggested by Charles Doone, afterwards the first reeve and postmaster. The name, no doubt, was taken from that of the Greek goddess. Machell's Corners was named for a man who owned the property just after the first settlement was formed.

Mrs. M. E. Palmer, who recently celebrated her 100th birthday in Clapton, England, has never been attended by a doctor.

Warsaw

Miss Clarkson, R. R. Garden Hill, is a guest of Mr. and Mrs. Harry Digweed.

Mr. and Mrs. Leonard Sedgwick, and children, Keith and Patricia of Norwood, spent the week-end at Cedar Lodge, Norwood. With them were Mrs. Ruth Reynolds, Mrs. J. McGuaig and Miss Laurette Sedgwick of Peterborough, also Mr. and Mrs. William Chamberlen.

Sunday guests at Cedar Lodge were Mr. and Mrs. Moyer of Yarker, Mr. and Mrs. Norman Andrews, Mr. and Mrs. Harry Andrews of Norwood, Mrs. A. McQuaig, and Miss Tressa McQuade of Warsaw. It was a very happy gathering and all enjoyed it to the full.

Miss Enid Darling is visiting her grandmother in Norwood.

Lumber is being shipped from the Philippines to the United States, Japan, China, South Africa, Australia and Great Britain.

ON THIS DATE

A DAY IN CANADIAN HISTORY

By Fred Williams

"THE FOUNDER OF METHODISM"

On this date 130 years ago, there passed to her rest Barbara Heck, the founder of Methodism in America. In the Blue burying ground in Augusta Township, Grenville county, there stands a monument, the inscription on which reads:

Barbara Heck
Born, 1734 Died Aug. 17, 1804

Barbara Heck put her brave soul against the rugged possibilities of the future and, under God, brought into existence American and Canadian Methodism, and between these her memory will ever form a most hallowed link.

In memory of one who laid foundations others have built upon.

There are monuments to other members of the Heck family, including Paul, Barbara's husband, but today Barbara Heck is the chief figure to be considered. Barbara Buckle was born at "Buckle Hill," County Limerick. Her forefathers were of German Palatine stock, who, after a brief refuge in England, were given lands in Ireland. They were attracted by the doctrines of John Wesley, whose personal visits gave them enthusiasm. In due course Barbara Buckle became Mrs. Paul Heck, and soon afterwards they, with relatives, sailed for New York, among the party being Philip Embury and his wife.

New York even in 1760 was very different from the Irish village and Barbara's zeal for religion soon found openings. She persuaded Philip Embury, who had gone into business, to resume his preaching and between them they founded the first Methodist Society in America, which eventually, in 1768, built Wesley chapel, the first of that name in the new world.

When the revolution came the Hecks decided that they could not forswear their allegiance, and they and the Embury family (Philip had died) made their way by Lake Champlain and the Richelieu up to Montreal, where Paul Heck joined the army and Barbara Heck and Mary Embury became hospital nurses. On Paul's discharge from the army they decided to settle in Upper Canada. (The original of Paul Heck's discharge, signed by Sir Frederick Haldimand, is in the archives of Victoria College, Toronto).

In the spring of 1784 the party landed where the village of Maitland now stands and began cutting their home out of the wilderness. Almost at once the Hecks and Emburys formed themselves into a Methodist society, Samuel Embury, following in his father's footsteps, becoming class leader. One day a horseman drove up to the clearing. It was William Losee, the first ordained Methodist minister in Canada. The Heck boys went through the settlement with the news and that night there was held the first Methodist service in Canada (New Brunswick had had an earlier service, but that was not then in "Canada").

The death of Paul Heck preceded that of his wife by eight years. She died peacefully in an old arm chair with an open Bible on her lap. All her life she was true to the sentiments she uttered when asked to join the rebels in New York:

"The service that we love is no bondage, but truest liberty; we have under the old flag beneath which we were born all the rights we want, the right to worship God according to the dictates of our conscience, none daring to molest us or make us afraid."

Truly a United Empire Loyalist!

GRAIN AND PRODUCE REVIEWS

ONTARIO GRAIN

Approximate prices track shipping point—Wheat, 90c to 92c; oats 35c to 36c; barley, 58c to 60c; corn, 65c to 66c; rye, 55c to 57c; buckwheat, 60c to 62c.

CHCIAGO GRAIN

Virtually wiping out of material new advances of grain values yesterday accompanied late reports that the United States Department of Agriculture would attempt to check speculation in commodities.

Decided enlargment of pressure to sell became quickly evident following the reports indicating likelihood of Administration measures for increased governmental regulating of grain trades. Word of beneficial moisture in Argentina acted also as a late bearish influence.

Retreating from a maximum fresh rise of 3¼c a bushel, wheat closed steady at the same as Wednesday's finish to ⅝c gain; corn, ¼c off to ¼c up; oats, varying from ⅛c decline to ¼c advance, and provisions showing 12c to 30c climb.

MONTREAL PRODUCE

Eggs declined fractionally in price on the Montreal produce and dairy market yesterday, while other commodities maintained their former level.

On the egg market, graded shipments of Ontario eggs in cartons or less brought 23c to 24c a dozen for A-large, off ½c; 21c to 22c for A-medium, down ½c; 19c for "B", off ½c, and 18c for "C", down 1c. Western eggs were quoted at 21½c to 22c for A-medium, 19c for "B", off ½c and 18c for "C" down ½c. Receipts totalled 695 cases.

Butter was unchanged in price, fresh No. 1 being 18½c to 18¾c a pound in cartons or less. Small lots to retailers were 20c a pound for solids, and 21c for prints. Arrivals were 3 boxes.

Cheese prices were steady, Ontario colored being 10c to 10¼c a pound, while Quebec cheese brought 9¾c a pound. Receipts were 2,467 boxes.

The potato market held steady at Wednesday's levels. New Quebecs were 45c to 50c per 90-pound bag of No. 1 grade, and 35c to 40c per 80-pound bag of No. 2 grade. Old New Brunswick Mountains quoted at 20c to 25c per 90-pound bag, unchanged.

WINNIPEG GRAIN

Absence of speculative demand and pressure of hedging sales pushed wheat prices 1¼ to ⅝ cents lower on the Winnipeg Grain Exchange yesterday despite resumption of Canadian export business and higher quotations at Liverpool.

The market closed near the day's low points with October wheat at 86¾c, December at 87c and May at 91¾c. Selling against the movement of new wheat to market proved the greatest burden on prices.

Offerings were not particularly heavy but wheat was always on tap and the buying was not aggressive enough to stimulate bullish enthusiasm. Trade volume was comparatively light and late operations were routine in character. Early foreign sales of Canadian wheat aggregated 750,000 bushels.

Liverpool wheat gathered 1⅝ to 1¾d. Cables attributed the strength to late upturns at Winnipeg Wednesday and hint of labor troubles in the Argentine, where it was reported a railway strike was imminent.

Cash and coarse grains operations were in the doldrums.

Futures:

Wheat—	Open	High	Low	Close	Prev. Close
Oct.	88	88	86¼	86⅝	87¾
Dec.	89¼	89¼	87¼	87⅝	88⅝
May	93⅛	93⅝	91¼	91¾	91⅞
Oats—					
Oct.	43¼	43¼	43	43¼	43¼
Dec.	43½	43½	43⅛	43	43
May	45⅛	45⅛	44¾	44¾	44¾

ALL OF US

(By Marshall Mastin.)

HOW TO PICK A WIFE.

1. Decide that you are never, never going to be married . . . Girls are no good. You are fickle. You don't intend to be tied. Kipling said that "he travels the fastest who travels alone". Look at all the unhappy marriages. No girl would have you, anyway . . . And so forth.

2. Make up your mind that if you do marry, the girl must have certain characteristics . . . She must be pretty. Or perhaps beautiful. With brown hair, or black, or blonde. Nice teeth and shapely figure. Unselfish. Witty. Modest but attractive. One with a lot of pep, but not one of those excitement eaters, either . . . A girl who does not expect a man to dance attendance on her every minute. Not a bossy girl. Not a timid girl. One with a good disposition, but some fire in her spirit, too . . . Decide that if you do marry, the girl must measure up to all those specifications.

3. Wonder if it might not be a good idea to get married, after all . . . Other people are married, and why not you? Even the homely fellows seem to have pretty wives. You know a couple of terrible bums whose wives adore them . . . You're tired of living alone . . . A fellow gets tired of even the best restaurant cooking . . . It would be nice to have a home . . . And perhaps a family.

4. Take this girl to the theatre. That girl swimming. This other girl to a dance . . . Find yourself thinking of one girl almost constantly . . . Visit her home, shake hands with her father, talk with her mother, wonder if the daughter will look like the mother when she is twenty years older. Decide that she will. Decide that she won't. Decide that it does not make any difference. Wonder what she thinks of you . . . Remember everything she said the last time you saw her . . . Wonder all over again how much she thinks of you . . . Quarrel . . . Make up . . . Talk about everything . . . Find yourself wishing you'd always known her; find yourself envious of everybody who knew her before you did . . . Realize that you love her . . . Ask her to marry you. Hear her say yes. Walk on air . . . Swing dizzily between torment and delight.

5. Marry her . . . Suddenly remember that you didn't follow a single one of those rules you laid down for yourself in picking a wife . . . Tell yourself what a ridiculous idiot you were.

A Thought

LIFE

Life seems to me like a road—a road that is always going round corners. And when we are quite young we expect to find something new and delightful round every turn. But the road gets harder as we get farther along it, and there are often lions in the path, and unpleasant surprises meet us when we turn corners; and it isn't always easy to be kind and honest and keep a cheerful face, and lines come, and wrinkles. But if the lines come from being sorry for others, and the wrinkles from laughing at ourselves, then they are kind lines and happy wrinkles and there is no sense in trying to hide them with paint and powder.—O. Douglas.

CAMPBELLFORD FELINE HAS TWENTY-FOUR TOES

(By Examiner Staff Correspondent)

CAMPBELLFORD, August 17. — How many toes has a cat? is the question that Dave Bowen of Campbellford is asking himself. He has two felines who have more than their ordinary share of these members. One cat, eight months old, has in all twenty-four toes, six on each foot, while this animal's mother musters twenty-two toes, seven on each of the two front paws, and four on each of the two hind feet.

Hollinger Weakens in Late Trade - Toronto Industrials Off

MARKET QUOTATIONS

QUOTATIONS COMPLETE TO CLOSING TIME

Toronto Stocks

BIGGAR & CRAWFORD

	High	Low	Close
Abitibi	110	..	..
Con Bake	9	..	..
Br. Am. Oil	13¾	13¼	13¼
Beauharnois	5¼	..	..
Can. Bread Co.	2	..	..
Bldg. Prods.	21½	..	..
Bell Tel.	118	116½	117½
Burt, F. N.	31¢	..	..
Brazilian	10¾	10¼	10¾
Brewx. & Dists.	75	..	..
Brewers Corp.	8¾	8¾	8¾
B. C. Power 'A'	27½b	..	..
Can. Bud.	9¾	9¼	9¼
Can. Cem.	6¼	6	6
C. P. R.	13¾	13¼	13¾
Can. Dredge	20¼	20¼	20¼
Can. Car and F.	7¼	7¼	7¼
Can. Canner	6	..	..
Can. Oil	13½b	..	..
Can. Malt.	31¼	30¼	31
Cockshutt	7	..	..
Dom. Bridge	32½	..	..
Dist. Seagram.	12¾	12¾	12¾
Dom. Stores	17¾	..	..
Ford "A"	20	19¾	19¾
Can. Gypsum	5¼	5	5¼
Cons. Gas	135	..	..
Goodyear	115	..	..
Ham. Bridge	5	..	..
Walk. G. & W.	24½	24	24
Int Nickel	35	34¾	34¾
Int Util A	4	....	....
Ind Alcohol	7¾	7¼	7¼
Imp Oil	14¾	14½	14½
Imp Tobacco	10¾B	....	....
Con Smelt	142	140	140
Laura S	56	....	....
Loblaw A	17¼	....	....
Mont L H and P.	35½B	....	....
McC Frontenac	13¾	....	....
Massey Harris	4¾	4¾	4¾
Moore Corp	14½	....	....
Page Hersey	70	69	70
Pressed Metals	13-14	..	..
Power Corp	10-11	..	..
Photo Eng	12-30	..	..
Int Pete	38¼	38	38
Sup Petro	26	..	..
Stand Paving	1¼-½	..	..
Tip-Top Tailors	70	..	..
C. Vinegar	36½-½	..	..
Wineries	6½-7	..	..
Waterloo	1-1¼	..	..
Winnipeg Elect.	3a	..	..
Walker Brew.	8¾	..	..
Weston's Ltd.	38¼	..	..
Steel of Can.	34	..	..

Toronto Mining

Wilson Wallace and Co.

	High	Low	Close
Acme	20	19	20
Ajax	89	....	....
Alexandria	2½	2	2
Aldermac	21	....	....
Algoma	65	....	....
Amity	1¾	1¾	1¾
Anglo Huronian	410	405	405
Ashley	50	....	....
Bagamac	13	....	....
Barry-Hollinger	11	....	....
B. E. A. R.	21	20	20
Bobjo	53	51	52
Braziorse	1510	....	....
Brownlee	2¾	2¼	2¾
Bunker Hill	1¾	1½	1¾
Buffalo Ank	325	320	320
Can Kirk	10	9	10
Can Malart	63	....	....
Castle Treth	60	....	....
Central Pat	95	93	95
Columario	26	24	24
Chem Research	140	135	135
Dal Oil	21	....	....
Dome	4300	4250	4250
Eldorado	266	265	265
Falconbridge	320	305	320
God's Lake	206	200	203
Goldale	23	....	....
Graham Bousq	5¾	4¾	5½
Granada	62	61	61
Greene Stab	75	74	74½
Gunnar	223	220	220
Halcrow-Sw	11¼	....	....
Harker	9½	9	9
Hollinger	2010	1990	1995
Home Oil	102	101	102
Hudson Bay	1400	1400	1400
Howey	127	124	124
Jackson Man	37½	36	36
Kirk Cons	31¼	30	31½
Kirk Lake	57	56	56
Kirk Townsite	21½	....	....
Kirk Hudson	303	....	....
Lakeshore	5450	....	....
Lake Maron	8	8	8
Lee Gold	12	11	11¼
Lebel Oro	10	9¼	9½
Little Long L.	660	665	660
Malrobic	3¾	3½	3¾
Man. and Bast.	24	22½	23½
Massana	371	365	370
Maple Leaf	33½	31	31
McKenzie	170	160	162
McMillan	67	67	67
McWatters	50	48	49
Mining Corp.	190	180	190
Nipissing	240	235	240
Noranda	4275	4250	4250
North Canada	30	30	30
Paymaster	36¾	29	29½
Parkhill	37	37	37
Pioneer	1275	1250	1255
Pen-Oreille	65 bid		
Premier	127	120	127
Pickle Crow	156	152	156
Read Authier	160	158	158
Reno	89	89	89
San Antonio	360	350	350
Sherritt	69	67	67
Sisco	297	287	287
South Tib	11¼	11	11
St. Anthony	50	49	50
Sudbury-Bas.	160	152	160
Sud. Mines	8	8	8
Sylvanite	280	275	275
Stadacona	35¼	35	35¼
Tech-Hughes	695	675	680
Thompson-C.	49	49	49
Towagmac	42	40	40
Ventures	96	93	96
Waite-Amulet	95	95	95
Wayside	10	8	8
White Eagle	24	23¼	23¼
Wright-Harg.	970	955	955

Unlisted

Forty-Four	1300-1400
Gt. Bear Dev.	14 asked
Long Lac Lagoon	50-52
McLeod Cockshutt	93-97
Mosher L. L.	38¼-38½
Roche Long Lac	38 asked
Smelter Gold	24-27
Toburn	131-135
Marbaun	69 asked
Bankfield	130-134
Dunlop Consol	5¾-6¼

Sales—$41,000.

New York Stocks

BIGGAR & CRAWFORD

	High	Low	Close
Atchison	49	47¾	47½
Allied Chem.	128	128	128
Amer. Can.	97½	96¼	96¼
Amer. Smelt "A"	38¼	37¼	37¼
Amer. Rad.	13¾	13¼	13¼
Amer & For. P.	7¼	6¾	6¾
Amer. T. & T.	111½	110½	110¾
Amer. Roll. Mills	16¾	16¾	16¾
Anaconda Cop.	13¾	12¾	13½
Auburn Auto	20	..	..
Balt. & Ohio	16	15½	15½
Baldwin	8¼	8¼	8¼
Bordens	26	25¾	25¾
Bethlehem Steel	28	27¼	27¼
Briggs	17¾	17¾	17¾
Canadian Pacific	14	13¾	13¾
Case	39¾	39	39¼
Col. Gas	9	8¾	8¾
Com. Solvents	19½	18½	19½
Cons. Gas	27½	27¼	27¼
Dupont	90¼	89	89
Electric Auto L.	19¾	18¾	18¾
Gen. Food	29¾	29¾	29¾
Gen Electric	19¼	18¾	18¾
Gen. Motors	29¾	29¼	29¼
Gillette	11¼	11¼	11¼
Goodyear	23½	23¼	23¾
Houston Oil	16¾	16¾	16¾
Hudson Motors	8¾	8¼	8¼
Inter. Harv.	29¼	28¼	28½
Inter. Nickel	35¾	35¾	35¾
Inter. Tel. & T.	10¼	9	9¾
Mont. Ward	23	22¾	22¾
Nash Motors	14	..	..
N.Y. Central	23	21	21¼
Nat. Biscuit	33	..	..
North Amer.	13¾	13¾	13¾
Pack. Motors	3¼	3¼	3¼
Penna.	23	22¾	22¾
Radio Corp.	5¾	5¾	5¾
Sears Roebuck	35½	34¾	34¾
Simmons Bed Co.	11	10¾	10¾
South. Pacific	17½	16¾	16¾
Stand. Brands	20	19¾	19¾
Std. Oil of N.J.	44¾	44½	44¾
Studebaker	3	2¾	3
Texas Land	24	23¾	24
Timken Roll B.	38½	38¼	38½
Union Pacific	96¼	96	96
United Corp.	4	3¾	3¾
U.S. Rubber	16¾	16¼	16¾
U.S. Steel	34½	33¾	33¾
West. Elec.	32¾	31¾	31½
Woolworth	50	49¾	50
Yellow Cab	3½	..	..

Grain Quotations

LEEMING AND LEEMING

Phones 2786 and 2787

WINNIPEG WHEAT.

	Oct.	Dec.	May
High	88¾	87¾	90¾
Low	84¼	85¾	89¼
Close	84¾	86¼	89¾

CHICAGO WHEAT.

	Sept.	Dec.	May
High	102¾	104¼	106¾
Low	100½	102½	104—
Close	101¾	103¾	105¾

BOND LIST

WATSON WALLACE & CO.

1936	105¾-105¾
1937	110½-107¾
1941	110½-111
1953	108-106
1958	107¼-107¾

PROVINCE OF ONTARIO

1942	111¼-111¾

MILD WEAKNESS IN INDUSTRIALS

Trading Centres Mostly in Two Brewing Corporations, Nickel and Brazilian.

FOOD SHARES OFF.

TORONTO, Aug. 17 (CP).—A mild note of weakness crept into the industrial share list in the last hour today and the close of the Toronto Exchange revealed more recessions than gains as a result of the day's operations. Volume appeared chiefly in the two brewing corporation issues, International Nickel and Brazilian and these, with exception of Brewing Common, were higher at the close. Distillery, oil and food shares finished narrow fractions off.

Early gains in the interlisted group were not maintained except in nickel and Brazilian. The latter moved up 3-4 to 10, for a net gain of 5-8. C.P.R. finished the session unchanged and Ford "A" worked back 1-4 to 19 3-4.

Distillery shares eased down with the New York Market, Distillers Seagrams, Industrial Alcohol and Walkers Common taking losses of small fractions each.

LABATT RESTING

(Continued From Page One)

ed for "sometime this afternoon."

"During the time Mr. Labatt must remain in bed, no outsiders will be permitted to see him." Mr. Elliott said. "The one great thing is that he is safe, and further than the message which was given to the press this morning I haven't a thing to say." He was referring to the announcement of Mr. Labatt's safe return, made by Richard Ivey.

"He is pretty well fatigued. No member of the legal firm has seen him so far since he came back."

Police Have Note

Mr. Elliott said he presumed the wealthy brewer had seen his wife and children, but he was unable to say so positively. He had no information as to ransom payment and did not know whether the family had been prepared to make the payment demanded in the ransom note. "Police probably have the note in their possession now," he added. So far as he knew, no one except the Labatt brothers and the police ever saw it or knew of its contents. He replied negatively to all questions about the possession of clues to the kidnappers, and added his reticence was a result of lack of knowledge.

It was suggested to Mr. Elliott that if spokesman for the family declined to give details about the actual abduction and release it might raise suspicion in the public mind that all was not "above board."

"If so, it can't be helped, said Mr. Elliott. "I'm giving you all the information within my knowledge."

Door Guarded.

A police guard stood at the door of Hugh Labatt's home. No one was permitted to enter the house at all without special credential.

About 25 newspapermen gathered on the lawn in the hope possible principals in the case would emerge. E. M. Burke, general manager of the Labatt brewery, said only: "We can't say a thing until to-night; now is the time to try to catch those responsible for the kidnapping."

"If you want any information," he added, "go to the provincial police, the case is entirely in their hands." The provincials, however, referred all questioners to the family.

Shortly before noon Inspector John Miller of the provincial police's criminal investigation department, arrived at the Hugh Labatt home, after visiting R. G. Ivey, Labatt spokesman, V. P. Cronin, London lawyer, and Colin Stratherd, a nephew of John Labatt, also entered. Purpose of the visit was to get information in connection with the kidnappers. So closely was the apartment guarded that Stratherd, on a previous visit, was refused admittance because he could not produce credentials.

Hugh Near Breakdown

Hugh Labatt was reported to-day to have suffered severe nervous strain approaching a breakdown as a result of his efforts to obtain safe return of his brother.

Lights in the apartment were on when the motor car in which Hugh and John drove from Toronto arrived at the door after driving by, turning back, and dashing up the driveway. The front door of the apartment house was open when the car stopped.

This morning Mrs. Hugh Labatt, speaking from an upstairs window, instructed the officer on guard to allow no one in. Three hours later Inspector Miller, with Cronin, Strathered and Ivey arrived.

Half an hour later Dr. W. J. Tillman, the family physician, and two other men entered. Dr. Tillman told newspapermen who sought to identify him, "Who I am has no bearing on the case." He was recognized, however.

Cronin and Stratherd left early this afternoon, but Miller, Ivey and Dr. Tillman were still inside the the apartment. Mayor George Wenige went to the door, remained there about three minutes, but did not go in. Mrs. Labatt's physician who attended her at the time the third child was born a few months ago was also denied admission.

Other residents in the apartment house were being admitted only after careful questioning

PRIZE FLOWERS AT SUMMER GARDENS

Al Spenceley's Prize Winning Flowers on Exhibit—A Beautiful Display.

Al Spencely, proprietor of Al's Pastime Gardens, who was successful in winning seven firsts and six seconds at the Peterborough Horticultural Society Flower Show, has kindy placed them on exhibition at the Brock street Summer Gardens for to-night and to-morrow night which dresses up the Gardens beautifully and is well worth seeing.

Growing flowers is a hobby with Al and he is to be congratulated on the results he obtains.

Gomez Blanks Tigers In Initial Game 5-0

NEW YORK, Aug. 17 (AP) — (Lefty) Vernon Gomez shut out the league-leading Detroit Tigers with eight scattered hits as New York Yankees bunched their blows off Vic Sorrell in two innings to take the first game of to-day's double-header, 5-0, played before a crowd of 45,000. The victory reduced the Tigers' lead to 3½ games.

John Labatt's Home In London Is Closed

LONDON, Ont., Aug. 16.—(CP)—The London home of John Labatt was deserted today, doors barred, shades drawn. The family was at the home of Hugh Labatt, where the brewer was sleeping after three days in the hands of kidnappers.

On the verandah of John's home were piled the newspapers of the last three days — all of them eight-column-lined with stories of his disappearance.

Market Briefs

as Received Over Wire LEEMING AND LEEMING Phones 2786—2787

New York, Aug. 17:

Long predictions of accumulation are usually productive of a case of "nerves" among the trading fraternity. Prices at the present time are about the same level as they were a year ago. Dur to restricted trading and rapidly changing political policies, fluctuations have been harder and sharper than ordinarily is the case. However, in recent sessions price changes have shown a tendency to become narrower even though leadership has changed from group to group.

Brokers' Opinions.

E. A. Pierce: "Probably overshadowing all other market factors is the fall business trend and opinion is forming to the effect that the development of this trend will be at a later date than usual."

C. D. Barney: "We believe the wisest course is to continue somewhat skeptical of the market's ability to rise during the next two weeks."

Last Minute Gague Contact.

Will be called for trading on the Montreal Curb market today. Capitalized at 5,000,000 of which 2,664,230 is issued. It was reported that the first diamond drill put down encountered rich values.

Central Manitoba.

Official denial has been given to reports which have been circulated to the effect reorganization was being considered. Annual report has not been issued yet, but is expected to be available before autumn.

MINING TONE HOLDS STEADY

Hollinger Retains Most of Gains Despite Late Profit-taking.

GOLD GROUP FIRM.

TORONTO, Aug. 17 (CP).—Hollinger continued the active trader till the close of the mining section of the Toronto Exchange today with the price slipping moderately on profit-taking in the late transactions. The bulk of the day's gain was held, however. The general tone was firm, mainly in the gold group.

Siscoe held a gain of 8 cents at 2.65 and Central Patricia was up narrowly at the close, while McKenzie, under profit-taking sold back about 5 cents below Thursday's close.

The heavy action in Hollinger, which closed 30 cents up at 19.75, exercised no influence on the rest of the senior gold list which dragged along in slow trading. Dome at 42.50 was off 1.50 and Wright Hargreaves lost 15 cents, Bralorne 10 and Pioneer added 15.

RELIEF GARDEN WINNERS NAMED

Judging Completed in the Community Garden Plots Contest.

EXCEPTIONAL GARDENS.

"The interesting but difficult task of judging the many community gardens has been completed," A. B. Cunningham, chairman of the Garden Plots Committee announces.

"The fact that so many gardens showed a very high standard of cultivation and care," he said, "made the judging exceptionally difficult, and it was only by repeated visits and comparisons that a final decision was made."

Judges of the contest compliment not only the winners but also the many others whose gardens they stated, "were a real pleasure to examine." The opinion was voiced that the gardens testify to healthy exercise, good food, and an intelligent provision for the needs of the coming winter.

The prizes were entirely unsolicited and the committee expresses its deep appreciation to the donors. They were awarded as follows:

Best women's garden.—Mrs. Kennedy, 1013 Water street, garden No. 114 in the Barnardo group. Prize $3, donated by Miss Cathleen McCarthy of The Examiner staff.

Best mixed garden on sod lot only.—T. L. Mahood, 136 London street, garden No. 118 in Park Hill group. Prize $3 in goods, donated by Hamilton's Grocery, Simcoe street.

For most attractive lay-out.—Vegetable garden.—G. Leal, 85 Gladstone avenue, garden No. 16, in Gladstone avenue group. Prize $3 donated by Dr. A. J. Madill, 808 Georgs street.

For best mixed gardens (3 prizes donated by The Examiner).—L. C. Lisle, 479 Bolivar street, garden No. 3 on the LaPlante group, $5; 2, George Gregory, 450 Murray street, garden No. 162 Bonaccord group, $3; 3, R. Howard, 95 Rubidge street, garden No. 55 Douglas avenue group, $2.

The last three prize-winners were unique in that their gardens were not located on the best of soil plots and they serve to illustrate what may be done by good attention under handicap conditions.

Recent rains have brought new life to the gardens. Mr. Cunningham states, and while it is too late for some of the earlier vegetables it will assure a good yield for later varieties.

The committee voices its deep appreciation of the fine co-operation of the gardeners that again made more than a 95 per cent success of the work. They also appreciate the services of Thomas Sargent, an experienced gardener, in the judging of pla

Livestock-Produce Quotations

TORONTO CHEESE

TORONTO, Aug. 17 (C.P.)—The Toronto wholesale cheese market continued steady to-day, with dealers buying large, colored, paraffined and government grades at 10¼ to 10¾c.

Wholesalers offered cheese to retailers at the following prices: New, large, 11¼c; twins, 11½c; triplets, 11¾c; old, large, 17c; twins, 17¼c; triplets, 17½; medium, large, 15¼c; twins, 15½c; triplets, 15¾c.

MONTREAL PRODUCE

MONTREAL, Aug. 17 (C.P.)—Eggs — Grade A-large, 29½-29c; grade A-medium, 21c; grade B, 19c; grade C, 16c. Butter—No. 1, 18½-18¾c. Cheese—Ontario, c. and w., 10c; Quebec, c. and w. 9½c. Potatoes—New Quebecs, 80 lbs., No. 1, 45c; No. 2, 35 to 40c.

FRUITS AND VEGETABLES

TORONTO, Aug. 17 (C.P.) — Wholesale prices on fruits and vegetables as supplied by White and Co., were reported unchanged here to-day with the following exceptions: Outdoor staked tomatoes, No. 1, 11-qt. basket, 20c; outdoor tomatoes, No. 1, 11-qt. basket, 20c to 25c; Canadian canteloupe, No. 1, 20-qt. basket, 40c to 50c; No. 2, 20-qt. basket, 25c; blueberries, 11-qt. basket, $1.25 to $1.75.

TORONTO POULTRY

TORONTO, Aug. 17 (C.P.) — Wholesale prices on live "A" grade poultry, as supplied by the United Farmers Co-operative Co., were reported unchanged to-day.

TORONTO PRODUCE.

TORONTO, Aug. 17 (C.P.) — Wholesale prices on produce delivered at Toronto as supplied by the United Farmers Co-operative Co., here to-day were:

Eggs—Special "A-1" grade in cartons, 31c; Grade "A" large, doz., 30c; grade "A" medium, doz., 19c; grade "B", doz., 17c; grade "C" doz., 16. Churning cream, No. 1, lb. 17c; No. 2, lb. 15c butter, No. 1, solids, lb, 18c; No. 2 solids, lb, 17½c. Ontario Cobbler potatoes, bag, 55c.

ONTARIO HOG PRICES.

TORONTO, Aug. 17 (CP).—Bacon hog prices were steady today at $7.75 to $8.00 a hundredweight, f.o.b. shipping point. Today's prices: Kitchener, $8.00, unchanged; Barrie, $8.00, unchanged; Hull, Que., $8.40 off truck, up 15; Peterborough, $7.75, unchanged; Brantford, $8.00, unchanged; London, $8.00, unchanged; Stratford, $8.00, unchanged.

WALL STREET.

NEW YORK, Aug. 17 (AP)—Stocks marked time in dull trading today. Light offerings in the last hour caused some price irregularity following earlier steadiness. U. S. Steel, American Telephone were lower. Transfers approximated 450,000 shares.

Cotton And Cowling Win Doubles Honors

Max Cotton and Jack Cowling won the men's double championship in the city tennis tournament, defeating John Donaldson and J. H. Bell in the final set yesterday—this set being unfinished from the previous night. In point scores, the two younger men just nosed out their veteran rivals by 171 to 168, while the set scores were 6—8, 3—6, 6—2, 6—3, and 6—4. After dropping the first two sets, the Cotton-Cowling team steadied down and proved just a shade stronger to come through and take the final three sets. A good crowd saw the finals which produced some excellent tennis by these four finalists. Mixed doubles are all that remain of the tennis championships.

Banker Negotiator Silent On Ransom

TORONTO, Aug. 17.—(C.P.)—Exhausted after three days of work on the Labatt case, A. L. MacDonald of Toronto, named to hand the ransom money to the kidnappers, was resting to-day. He refused to comment on the information received confidentially by the Canadian Press that the ransom had not been paid.

At the Bank of Nova Scotia here, where MacDonald is chief accountant, it was stated he "left Wednesday on his holidays." The bank

The Weather

TORONTO, Aug. 17.—Synopsis—Pressure continues low over the greater part of Northern Canada and a shallow low area is centred off the Middle Atlantic coast, while pressure is high on the British Columbia coast. Except for light showers in a few districts the weather has been fair in all provinces with high temperatures yesterday in the west and a teindency to higher temperatures in Ontario and Quebec.

Ottawa and Upper St. Lawrence Valleys—Southerly winds; fair today and Saturday with stationary or a little higher temperature.

Northwestern Quebec and Lake St. John—Partly cloudy to-day and Saturday; and becoming a little warmer; a few light scattered showers.

Lower Lakes Region and Georgian Bay—Light to moderate winds; cloudy to-day and Saturday; becoming a little warmer.

COUNTY LOSES J. P.'S SERVICES

49 Justices of Peace in Peterborough Are Removed by New Order.

SERVED PUBLIC.

The 49 Justices of the Peace in Peterborough City and County are removed from office as a result of Attorney-General Roebuck's sweeping changes in the province's junior judiciary system. In all 1,000 Justices of the Peace in the Province are displaced as result of the Government's Order-in-Council.

The Justices of the Peace in this district received little or no remuneration for the valuable services they did for the public. In fact they were appointed for the convenience of the public. J.P.'s resided in widely separated sections of the country, making it easy for persons to swear affidavits without the expense of motoring to the city. Several of the Justices in the city also served from time to time in police court, during brief absences of Magistrate Langley.

"The office had become merely honorary," Crown Attorney V. J. McElderry, K.C., pointed out today. "The Justices did a real service to the public, with no remuneration."

The list of Justices in Peterborough City and County, who are removed by the new order, is as follows:

Armstrong, S. R., Simcoe street, Peterborough; Adams, Frank, Simcoe street, Peterborough; Braund, Ralph C., 320 Sherbrooke street, Peterborough; Barrons, Ross A., Cordova Mines, Ont.; Crowe, Nathaniel, Bobcaygeon, Ont.; Carpenter, Albert, R.R. No. 7, Peterborough; Corkery, John, 467 Gilmour street, Peterborough; Costello, Jos. J., Ennismore, Ont.; Clark, Jno., Kinmount, Ont.; Cameron, Dr. G. S., Peterborough, Ont.; Cotton, Robt. S., 308 Park street, Peterborough; Charlton, W. J., Lakefield, Ont.; Dewart, John A., Indian River; Denne, Roland, 344 Water street, Peterborough; Eastwood, Vincent, 378 Downie street, Peterborough; Elliott, Matthew, R.R. No. 2, Norwood, Ont.; Hawthorne, Edward, Warsaw, Ont.; Howson, Gilbert, Keene, Ont.; Joyce, Samuel S., Havelock, Ont.; Howden, Wm. S., 27 Lansdowne street, Peterborough; Kidd, W. H., 72 Benson street; Lancaster, John, Westwood, Ont; Leahy, Francis D., R.R. No. 4, Lakefield, Ont.; Lancaster, T. P., Havelock, Ont.; Leeson, Ernest J., Havelock, Ont.; Lillicrap, J. R., Lakefield, Ont.; Mathieson, Wm., Havelock, Ont.; Morrison, M. A., Peterborough, Ont.; Morgan, Henry W., 368 Mark street, Peterborough; John McIntosh, R.R., 3, Peterboro; McNulty, Patrick, Norwood, Ont.; Morrow, W. G., Toronto Savings and Loan Co., Peterborough; Parker, Lewis, Nogies Creek, Ont.; Fakenham, C. E., Norwood, Ont; Russell, James W., Havelock, Ont.; Ridpath, James W., Lakefield, Ont.; Rose, James A., Warsaw, Ont.; Rosebush, James W., Glenalds, Ont.; Sargent, Samuel L., R.R. No. 7, Peterborough; Squire, Frederick J., Havelock, Ont.; Spence, Claude A., Apsley, Ont.; Squire, Edwin C., Norwood, Ont.; Smithson, Morley E., R.R. No 8, Peterborough; Udy, Thomas P., Bridgenorth, Ont.; Watson, James, Lakefield, Ont.; Wilde, Abraham A., Havelock, Ont.; Weir, David, Peterborough, Ont.; Wannamaker, W. L., Havelock, Ont.; Young, T. W. H., 305 Stewart street, Peterborough.

O. A. LANGLEY IS APPOINTED

(Continued From Page One)

the Bar in 1896, and in 1914 accepted the office of police magistrate for Peterborough County. In 1921 he was appointed magistrate for Peterborough City also. Two years later he was appointed Local Master and in 1931 was made a King's Counsel.

Interviewed by telephone by The Examiner this morning at his home in Lakefield, Magistrate Langley expressed his satisfaction at being retained in office. He recalled that he had received all his appointments under Conservative Governments.

"I am pleased to know that my services have been retained," he said. "I knew nothing of what was happening except what I read in the papers. As yet I have received no official notification of any change."

He did not care to comment on the change in the magistrates' system, stating that he had not had an opportunity to study its probable effects and improvements.

Paid By Province

TORONTO, Aug. 17. (CP).—The Provincial Government will pay the salaries of the new magistrates appointed under the reorganization of the magisterial system in Ontario, I. A. Humphries, K.C., Deputy Attorney General, said to-day. Later, however, the government may change this plan, he intimated, by apportioning some of the cost to the municipalities. Under the reorganization, salaries range from $2,500 to $4,000 a year.

Although J. F. McKinley of Ottawa has been retired from his magistracy, his status as chairman of the Ontario Parole Board and judge of the Juvenile Court are unaffected, Mr. Humphries said.

Connaught Park

(Entries for Saturday, Aug. 18).

First Race

Claiming, purse, $300, 3-year-olds and up, 6 furlongs (10-6):

Fair Charter 113, Maemere 117, Eleusagon 110, Squeaky 115, X-Hidden City 102, Chanson Belle 107, Pillarita 112, X-Vandis 100, Dress Circle 103, Wee MacGregor 107; also: Hey Kelly 105, Edyth M. 105, Fanny 105, En Avant 107, Sangaff 105, Jack O'Or 112.

Second Race

Claiming, purse, $300, 3-year-olds and up, 6 furlongs (10-6):

Chile Gold 116, Flyon 116, Red Grange 111, Cornelia Clara 106, X-Oriental Lady 101, Cherry Point 110, Conventional 115, Blue John 113, Mintmagi 116, Lensweep 113; also: Hogarty 116, Errant Lady 102, Colored Artist 103, Shandygaff 111, Thunderdrop 116, Vicki 105.

Third Race.

Claiming, purse, $300, 3-year-olds and up, Canadian bred, 6 furlongs (10-6):

Diecast 111, Oudhelen 97, Maggie Love 106, Baton D'Amour 109, X-Confection 92, Irish Consul 102, Mythical Lore 104, Foggy Dew 106, Lady Worthmore 111, Rosslyn 106; also: Wee Toddler 2nd 104, Hollandaise 104, Sophron 104, Spring Violet 106, Soliloquy 106, X-Kebble 99.

Fourth Race.

The Fashion Show, claiming $300, 3-year-olds and up, 1 mile (10-6):

Traynsagne 108, America B. 103, Wood River 110, Washington Belle 96, X-Corduroy 85, Irish Pearl 102, X-Fortune Bay 93, Logwood 107, Go Easy 103, Squeeze Play 108; also: Air King 108, Bob F. 108, Campas 100, William C. 108, X-Visionary Hour 102, Golden Storm 102.

Fifth Race.

Connaught Cup Handicap, $400, 3-year-olds and up, 1 mile and 70 yards::

A-Union 110, Cousin George 105, Tee Off 100, B-Euxine 113, B-Arzon 109, A-Learoyd 123, Par Excellelnce 104, Happy Hopes 112

A-C. M. Stable and Goudin.

B-J. D. Rolland.

Sixth Race.

Claiming, $300, 3-year-olds and up, 1 mile (10-6):

Bainmeawe 105, Fife 105, Just Old 108, Cupboard 112, Airway 112, Grand Duchess 103, X-Indian Dance 107, Yankee Doodle 112, Sir Michael 107, Taoist 103; also: Brown Wren 107, Social 101, X-Lenadier 91, X-Imagale 93, Jean Gaffney 98, Hotspring 98.

Seventh Race.

$300, claiming, 3-year-olds and up, 1 and ⅛ miles, the Final, claiming (10-6):

Irish Maiden 109, Phil R. 114, Popcorn 114, X-Jolly Gal 87, Playabit 114, Investor 114, Big Business 114, Tomboy 104, Replevin 109, Cabania 114; also: Omarcan 109, X-Ruby Stone 99, Dug In 114, Don Carlos 114, Rizneur 109, Kaffa 109.

X-Apprentice allowance claimed.

Weather clear; track fast.

JOHN LABATT IS RELEASED

(Continued From Page One)

patiently for some word from the brewery millionaire's kidnappers.

Hugh had moved secretly to another room on the 17th floor, and thence John was taken to leave shortly afterward on a fast motor ride through the night to his wife and three children in London.

This was the man who had been released a short time before from the kidnappers' car, containing four men and who had hailed a taxicab to be driven from a corner in North Toronto 3½ miles to the hotel.

Say $50,000 Paid

HAMILTON, Ont., Aug. 17 (CP) —"Less than $50,000 ransom was paid for the release of John Labatt "according to information here today."

A sum was fixed upon after a long conference with the kidnappers' contact man, according to the report. Arguments for reduction of the $150,000 ransom originally demanded were that John Labatt had far less money than was generally believed, and that $150,000 could not be raised. The exact figure said to have been paid was not revealed.

Looking for Hudson

BARRIA, Ont., Aug. 17 (CP) — Police to-day were seeking a sedan (Hudson) with red wire wheels in connection with the kidnapping of John S. Labatt, London brewer, released early to-day by his abductors. The search was being made in the Barrie area and when questioned shortly after noon police said they had not found the machine yet.

The car was described by Willard Anderson, farmer, who witnessed the transfer of a man believed Labatt into another auto

HAMILTON, Aug. 17 (C.P.)—The Lambton Mills episode in the Labatt kidnapping yesterday was nothing more than an attempt by overzealous newspapermen to frame a situation where they could get startling pictures of contact men arriving with bags of ransom money, the Canadian Press was informed to-day by a relative of the family. Toronto police had investigated and almost made an arrest over the unpleasant incident, he declared.

It will be remembered that a service station operator at Lambton Mills phoned the Toronto police and said that some men had come into his place to use the telephone. He had heard them call the Royal York and mention the name of Labatt. They were in three or four cars. Police investigated and deemed the matter a hoax.

"They just wanted us to go out there, where they expected we would turn up with a couple of bags full of money, and then they counted on getting flashlight photographs of the party by night.

But we didn't bite. The Toronto police almost made some arrests over it."

It was authoritatively stated that Hugh Labatt never drew any money from the Bank of Nova Scotia in London as he was reported to have done.

"As a matter of fact, the bank was closed when he was supposed to have got the money. I doubt, if that branch of the bank would carry $150,000, and if it did, it would be in large denomination bills which kidnappers would never accept.

"It was later stated that Hugh Labatt put the money in his pocked and rushed to Toronto. It would take two or three large satchels to carry that much money.

The relative enlightened the Canadian Press on the identity of the "mystery man" of yesterday's news reports. The man was said to have been attired in white flannels and Panama hat and his actions aroused suspicion when he stayed around the hotel lobby and then visited Hugh Labatt's room.

Special Detective.

"That man was just the special detective employed to watch the telephone switchboard for calls to the room," it was pointed out.

Relatives gave great credit to Chief D. C. Draper, of the Toronto police, for the work in the Labatt case.

"He hasn't been in bed for the whole three days since John Labatt was kidnapped," they explained. "He certainly deserves a great deal of credit for his work."

In State of Collapse.

TORONTO, Ont., Aug. 17.— (C. P.)—In a telephone conversation with London this afternoon, Attorney-General A. W. Roebuck learned John Labatt, released after 60 hours in the hands of kidnappers, was "in a state of considerable collapse" after his ordeal. He was under constant care of his physician, Mr. Roebuck was told.

LONDON.—The United States was tentatively allocated a 1934-35 wheat export quota of 10,500,000 bushels by the international wheat conference to-day, the Associated Press was informed by an official source.

MURRAY'S SELECTIONS

AT CONNAUGHT PARK

First Race—	Second Race—
Chanson Bel

Splendid Calibre of Exhibits at Flower Show

GEORGE CLARKE IS WINNER OF J. A. MADILL CUP

Do People of Peterborough Appreciate Kind of Horticulturalists They Have?

CARDWELL CUP WINNER

J. A. Smith Wins Cup for Best Half Dozen of Cut Roses.

"I sometimes wonder if the people of Peterborough appreciate the kind of horticulturists they have in their midst. You have here some of the finest growers in Canada. They can win in competition anywhere.

"As for the show to-day, it is of a very high order and the exhibits are of splendid calibre. If you continue in this way, in a few years Peterborough should be one of the flower centers of the country. That should be the objective of your society."

F. W. Warren of Hamilton, who, with Charles Lane of Valentia and J. S. McGiffin of Peterborough, acted as judge at the Flower Show held under auspices of the Peterborough Horticultural Society in the Canadian Legion hall yesterday, spoke briefly to the gathering at the show last night, giving his evidently very sincere opinion of the exhibit of flowers which was a feature of yesterday in the city.

There were 79 adult classes, with 29 exhibitors and 306 exhibits, and 9 classes for juniors, with 29 exhibitors (the same number as in the senior section), and 81 exhibits. Of the 29 juvenile exhibitors, 26 were prize-winners.

Cup Winners

George H. Clarke of 49 Alfred street, with 49 points, proved the winner of the challenge cup presented by Dr. A. J. Madill for the largest number of points gained in the show. Runners-up were J. A. Smith of 150 Benson avenue (44 points), and H. W. Cardwell of Fraserville (30 points).

Mr. Clarke also secured the Ontario Horticultural Association ribbon for 1934, for the outstanding exhibit in the show, which was a gladiolus spike of the "Picardy" variety.

The G. H. Clarke challenge cup presented for the best gladiolus spike in the show, went to H. W. Cardwell of Fraserville.

The Challenge cup presented by H. L. Beal for the best half dozen cut roses exhibited by an amateur grower, was won by J. A. Smith of 150 Benson avenue.

Owing to insufficient information as to school exhibits, it was impossible to decide the winner of the Rotarian cup given to the school winning most points in the Juvenile section. This will be decided later.

Major Exhibitors

Large exhibitors in the show included G. H. Clarke, J. A. Smith, H. W. Cardwell, Al Spenceley, J. S. Mason, H. Gabbutt, George Benton, Mrs. W. G. P. Benton, E. Benson, Mrs. Plunkett of Keene, Mrs. Henderson of R.R. No. 7, Mrs. Dickson of Chamberlain street, Mrs. Dummitt of Alfred street, J. Stenton, W. J. McKnight and N. Monks of R.R. No. 6.

Energetic officers of the Peterborough Horticultural Society who assisted materially with all details, included the president, S. T. Harris, the secretary, W. G. P. Benton, the staging and advisory committee G. H. Clarke, F. Biddle, S. T. Harris, W. G. P. Benton, J. Stenton, the chairman of the show committee, J. A. Smith, and the very obliging secretary of the show committee, E. Bradshaw of Mark street.

The big hall presented an attractive setting for the show. Pale green paper formed the table coverings, the curtains on the windows, and the pointed decorations on the walls. Overhead the pastel-tinted ornaments of the ceiling harmonized with the flower tints, in their faint mauves, greens and yellows.

The ladies of the committee had a pretty tea-room in the retiring-room at the south end of the hall, and they sold ice cream also.

Drawing the attention at once with its beauty, at the entrance, was the City Parks' exhibit, "not for competition," of some wonderfully pretty bluish-mauve statice, a delicate, lacy thing that has an evanescent charm, and is grown right here in Peterborough.

Annuals were arranged in attractive array; rose-pink and purple larkspur, fragile, velvety, sweet william, coreopsis, frilled centaurea, marigolds, pincushiony scabiosa, misty blue ageratum, cosmos, purple candytuft, and a novelty in a South African veldt flower, the "dimophetheca," if you please, that keeps good hours and goes sleep early in the evening, remaining somnolent until about ten the next morning.

Exquisite Sword Flowers.

The gladioli were superb. Tall, exquisite, sword-like blooms, they stood in martial, stiff array, spreading petticoats that included colors like jewels—amethyst, ruby, coral—colors like wines — sherry, port, grape — colors like old, matured woods—mahogany, walnut, oak—and the fairy colors of the rainbow spectrum.

The glowing, translucent whites were outstanding in their beauty and perfection of bloom. Pure snow white are the "Maid of Orleans" and "Milkmaid"; gorgeous crimson in the "Red Lory" ruby-purple is the "Charles Dickens"; dawn pink is the appropriately-named "Aristocrat"; shell-pink the lovely "Duna"; ethereal blue the "Ave Maria"; lemon-yellow is "Spray of Gold" and "Amethyst" is just tinted like its name.

Dainty gladioli with ruby-tinted hearts were the Madame Mounet-Gully and the creamy "Coronation," while the strange greyish-pink of "ash of rose" colored the beautiful "Mother Machree."

Salmon-pink and mulberry and mauve were other striking tones in these brilliant flowers, and there were some unusual combinations of colors in the tall glasses holding triple stalks. One example, for instance, showed a trio in the pure white of "Maid of Orleans," the azure of "Heavenly Blue," and the ruby-centered white of "Miss Clare." A second trio included two lemon-yellow blossoms, "Spray of Gold," and "Perfection," and a pinkish-mauve spike of "Lavender Bride." The rose-splashed edges of the pale pink "Painted Lady" appeared in another lovely combination.

Catching the eye with their glowing beauty were gladioli featured in large decorative baskets. Twenty spikes of dead-white "Albatross" were arranged with a banking of "snow on the mountain" (that decorative stuff that careful botanists persist in alluding to by the unlikeable name of Euphorbia, in one basket.

Pale yellow and mauve 'glads' filled another lovely basket, but the pick of the lot (from Al Spenceley's Pastime Garden), was the delectable arrangement of "Patricia Carter" gladioli, tall, delicate, shell-pink 'prims,' with a mass of feathery gypsophila.

Size featured many of the blooms. The gladioli were large and tall, there were some huge dahlias and zinnias and even the phlox leaned to out-size types, this year.

All of the flowers, with only one exception, some anaemic-looking clarkia, were singularly fresh and free from blemish. Their complexions were marvellous, if one may use the phrase with regard to flower countenances. Pansies retained their vigour by showing only their faces and keeping their stalks immersed in plenty of cold water, through wire meshes in shallow pans.

Striking Color Combinations

Ingenuity and genuine good taste were exhibited in the choice of blossoms for the low bowls and silver holders for ornamental table use. One outstanding combination was in the blue and purple of monkshood, the pale yellow of heliopsis and the feathery prettiness of baby's breath. Another dainty arrangement included pink larkspur and little yellow helenium, or dwarf sunflowers.

Included in the seven senior and nine junior classes were "Novice" sections and an extremely fine "Juvenile" table that was acclaimed as quite out of the ordinary in excellence. Here the competitors went in for blazing orange calendula, red, pink and purple phlox, glaring African ball marigolds and larkspur, to say nothing of well-laundered beets and carrots in a miniature vegetable array.

There were decorative baskets of cut flowers, one example making a brave showing with the aid of a trio of flamboyant sunflowers, included in a display of cacti dahlias, burnt orange gladioli and golden glow. And long strands of mulberry 'love lies bleeding' and magenta princess feather finished the edges of this striking basket.

The large table where big baskets were on view had also a central item in a large pot of English ivy, the "ivy green" of Dickens' poem; a flowering begonia plant, foliages and red geraniums and some healthy ferns, among them a fine, lacy "Martha Washington." Here, too, were succulents; a rubbery cactus plant and a huge house-leek, or sempervivum, for all the world like a hard green rose.

Fragrant roses and sweet peas had a little table all to themselves, roses red and white and creamily yellow, and sweet peas in rose and pink and white.

The individual displays of various flowers included zinnias, those strange off-color flowers that look as if they just happened somehow and weren't quite sure just what color they would assume. Some of them changed their minds after their faces were colored and had the backs of their petals tinted some other shade, like the crimson zinnia with the henna reverse.

"Pansies for Thoughts"

There were velvety-faced pansies, the 'thought' flowers; cacti dahlias with pointed, spike formations, in henna, vermilion, tangerine and lemon-yellow; spicy carnations and pinks; beautiful displays of mahogany-colored salpiglossis, petunias, single, double, frilled, larkspur in pink and blue and purple; phlox; friendly nasturtiums; gaillardia, and lilies.

The lilies were most interesting. Tall tiger blooms with spotted faces were paramount, and there were the faintly orange blooms of Lily Henryi, and the yellow-pencilled petals of lilium auratum, with its heady perfume.

Delphinium were scarce, as were asters.

The major element in the show was the gladioli. They may not have the comforting or companionable presence of other, less stately flowers, but they catch the eye with their translucent delicate colorings, like jewels in the sun, the odd tints that give each flower an individuality all its own, and the variations in plain and ruffled edges. The primulini variety, with tinier petals and a different arrangement, were just as attractive and the colorings as delicate and lovely.

An arrangements of wild bloom that was imbued with tall, dignified prominence and the interest of its neutral - tinted sprays, included many of the well-known vagrant wild things of the woods and roads, combined effectively in a big reed basket. There were yellow goldenrod spikes ("The hayfever flower"), mulbery Joe pie weed, white ironweed and arrowhead, purple vervain, scarlet lobelia and the familiar 'butter and eggs' of childhood, all interspersed with long fronds of spear grass.

It was the kindly Mr. Biddle who took a lot of trouble to point out the various specimens in this interesting basket, and he demonstrated also how the little 'hinges' on another wild bloom, the false dragonhead, may be bent back and forth without injuring the plant in any way.

RUSH POINT.

Masters Roy and Russell Keating of McGill spent last week with their grandparents, Mr. and Mrs. George Keating, of Rush Point.

Miss Thelma Lewis of Trent River is the guest this week of her cousin, Miss Luelle Keating, of Rush Point.

A large number of Rush Point and Round Lake people attended the street dance in Havelock on Wednesday evening of this week and declared the evening a great success.

Mr. Ray Connor of Campbellford Lumber Co. was at Rush Point on business recently.

CHEMONG AQUATIC CONTINGENT PROMINENT IN ANNUAL REGATTA

Janeway Takes Honors in Mile Swim, Premier Event on Program.

LAKEFIELD REGATTA.

LAKEFIELD, Aug. 17 (Examiner Correspondence).—Lakefield dock was thronged with citizens and visitors on Wednesday for the Annual Regatta, which was run off very successfully with good entries in every event, and a close finish. The Lakefield regatta course, just off the government dock, is ideally situated and well sheltered. The weather was ideal and the day not too hot for comfort and everything contrived for a first-class aquatic program. Mr. Cyril Tuck, of Peterborough, was the managing director of the committee and very efficiently conducted the work of preparation. The committee of judges were excellent and were: G. G. Connell, F. Jopling and Dr. Zimmerman. Ed. Wright, of Peterborough, was starter, and filled the bill to the King's taste. F. X. White was the announcer and Miss B Graham the recorder.

A contingent from Chemong Park played a prominent part in nearly every event and added to the gaiety. Kawartha Park sent down a quota who did their bit. Local entries were proportionately small, but the highway has absorbed a good many of the budding athletes of the village. Several came all the way from Stoney Lake to attend, and the dock, which with its three levels made an extra nice grandstand, was lined with all ages, occasionally an over-curious juvenile fell in, but that was a mere incident, and no accident marred the pleasure of the event.

The mile swim was really the premier event and while only three entered, it was worth seeing. Janeway's performance was a treat to see. Charlie Robertson, of "The Grove", who took second place, swam well and though really only a youngster, showed real form. Jack Tripp, of Omemee, was third and not much behind Robertson.

Biggest Entry.

As usual the crab race brought out the biggest entry, with twelve boats, and as usual too, the course was a zig-zag one. Doug. MacPherson showed skill and led the field, but when victory was almost within a paddle length his boat spun around and before he could get it back Ralph Jopling had shot ahead and won the race.

Boats upset in several of the races, but most of the competitors wore their bathing suits and no damage resulted. Four boats entered the war canoe race, which was run the second time to try to overcome the fouling. The men's single canoe race was also repeated as there were several fouls.

Frank "Drake" Jopling would have been an easy winner of the points prize if there had been one, as his work was outstanding and his strength and skill combined to put him in first place in most of the men's single events.

The following are the results:

Mixed Tandem Canoe—6 entries: (1) Phyllis and Frank Jopling; (2) Helen Clark and Ted Hiland; (3) Jean Parsons and George Stenner.

Gunwale Race—7 entries: (1) Frank Jopling; (2) Ross Pulkinghorn; (3) Douglas MacPherson.

Men's Single Canoe—8 entries: (1) Frank Jopling; (2) Jack Jopling; (3) Ted Hiland.

Ladies' Single Canoe—3 entries: (1) Phyllis Jopling; (2) Phyllis Charlton; (3) Jean Parsons.

Mens' Tandem Canoe—9 entries: (1) Perry and Ralph Jopling; (2) Douglas MacPherson and Ross Pulkinghorn; (3) Frank Jopling and Ted Hiland.

Ladies' Tandem Canoe—4 entries: (1) Helen Clark and Helen Stevens; (2) Mary Zimmerman and Madeline Charlton; (3) Phyllis Jopling and Constance Stuart.

Crab Race—12 entries: (1) Ralph Jopling; (2) Douglas MacPherson; (3) Douglas Zimmerman.

Mixed Fours—6 entries: (1) Mary Zimmerman, Minnie Pierdon, Ted Hiland and Frank Jopling; (2) Phyllis Madge, Perry and Ralph Jopling (Chemong); (3) Alice and Bill Pierdon; Madeline Charlton and Douglas Zimmerman (Kawartha Park).

One Mile Swim—3 entries: (1) Vernon Janeway; (2) Charlie Robertson; (3) Jack Tripp.

War Canoe Race (six)—4 entries: (1) Jack Jopling's crew; (2) Doug. MacPherson's crew; (3) Fred Marsden's crew.

Men's Swim—75 yards, 5 entries: (1) Frank Jopling; (2) Ward Wright; (3) Vernon Janeway.

Ladies' Swim—75 yards, 3 entries: (1) Mary Kingsbury; (2) Thelma Buller; (3) Phyllis Charlton.

Boys' Swim—50 yards, 16 years and under, 7 entries: (1) Ted Hunter; (2) Jack Jopling; (3) A Freeman.

Girls' Swim—50 yards, 16 years and under, 4 entries: (1) Denise Hill; (2) Margaret Hunter; (3) Lena Shearer.

Prizes were presented at the dance in the Pavilion in the evening and a highly successful event goes down into the annals of aquatic events in Lakefield's history.

Have you Tried?

DURHAM CORN STARCH

Product of the St. Lawrence Starch Co. Limited, Port Credit, Ont.

ALL-BRAN MADE HIM REGULAR AS CLOCK

Delicious Cereal Corrected His Constipation

We quote from his voluntary and enthusiastic letter: "After reading your advertisement, I decided to use ALL-BRAN. I had been taking pills right along. But now I don't have to take pills.

"I take ALL-BRAN every morning, and am as regular as the clock. It has done me a lot of good."—Stephen Higgins (address furnished upon request).

Common constipation frequently causes headaches, loss of appetite and energy. Yet this condition can be overcome, usually, by eating Kellogg's ALL-BRAN.

Tests show this delicious cereal provides "bulk" and vitamin B to aid elimination. ALL-BRAN is also rich in iron for the blood.

The "bulk" in ALL-BRAN is much like that in leafy vegetables. Inside the body, it forms a soft mass. Gently this clears out the intestinal wastes.

Isn't this safer than taking harmful patent medicines? Two tablespoonfuls daily are usually sufficient. Chronic cases, with each meal. If seriously ill, see your doctor. ALL-BRAN makes no claim to be a "cure-all."

Enjoy ALL-BRAN as a cereal with milk or cream. Use it also in making fluffy muffins, and breads, etc. Get the red-and-green package at your grocer's. Made by Kellogg in London, Ontario.

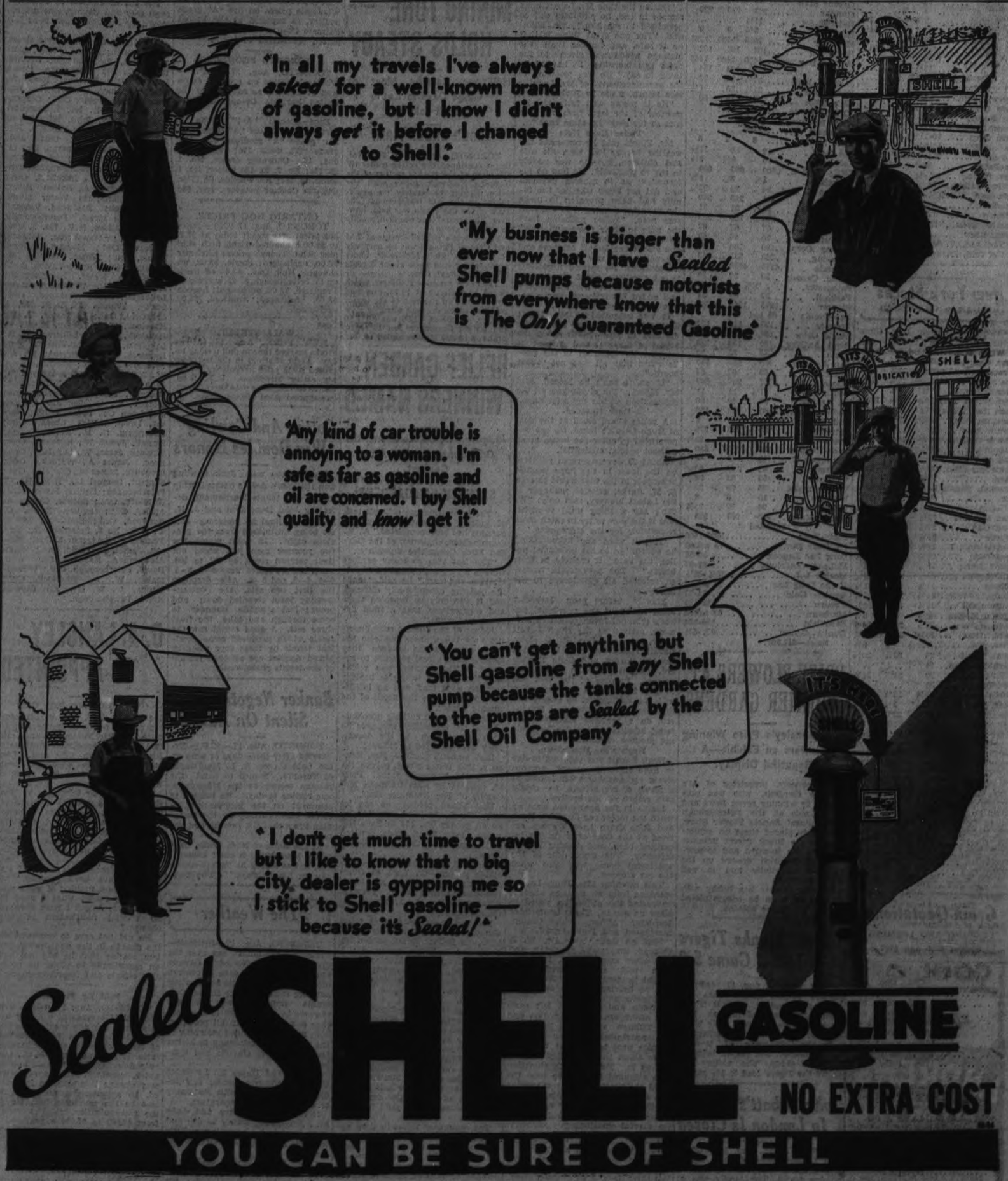

150 Men at Camp 5 on Apsley Highway Lay Down Tools

RING LEADERS ARE DISMISSED CLAIM BAD MEAT

Entire Camp Resumed Work After Complete Inspection.

CHECK-UP IS MADE.

Meat Supply Question is Being Taken Up With the Department.

Dismissal of over half-a-dozen agitators at Camp 5 on the Burleigh Falls-Bancroft highway construction project, was the official action given effect yesterday following a strike at the camp on the previous afternoon.

The strike causing the entire camp of some 150 men to down tools on Wednesday afternoon, and to forfeit four hours pay, was the result of alleged complaints of "maggot ridden" meat stated by employees at the camp to have been sent out to them for dinner.

Excepting the alleged ringleaders who were summarily dismissed by order of Chief Superintendent McCarthy of the Northern Development Department the entire camp resumed work as usual yesterday morning, and no further trouble is anticipated.

Complaints were investigated by James Hawthorne and J. S. Selkirk, and also by The Examiner who dispatched a representative to the scene of the trouble.

Complaints Unfounded

While The Examiner interviewed highway workers, who stated positively that they had seen maggots in the meat served from the camp kitchens, Mr. Selkirk stated with equal emphasis that the results of the investigation made by himself and Mr. Hawthorne had led to the conclusion that the complaints were without foundation.

"Do you consider the complaints were justified," The Examiner asked Mr. Selkirk.

"No we do not," he replied stating that he spoke also on behalf of Mr. Hawthorne.

"The complaints about maggots in the meat were not justified," he reiterated. "All the complaining was done by young men between 18-25 years of age who have had no former experience of camp life. The older men who have had former camp experience are agreed that the meals are up to usual camp standard."

Meat Twice Weekly

While admitting that under present conditions Crawley and McCracken, the boarding contractors, are receiving meat deliveries at the camps from Peterborough twice weekly, and that none of the camps have facilities for the keeping of meat on ice in summer months, Mr. Selkirk said that he and Mr. Hawthorne found all the meat which they inspected at the camp yesterday and which had been delivered there the day previous, to be in good condition. "In fact," he remarked, "the meat was still holding the frost."

He added that Mr. Hawthorne had taken up the question of meat supplies with the Department of Northern Development and had suggested the possibility of the boarding contractors purchasing their beef locally and having it killed and prepared by local butchers.

Examiner Check-up.

To check-up on the rumors relative to a disturbance in one of the camps, and the further rumor, which was discovered to be without foundation, that two highway workers were admitted to Apsley Red Cross Outpost Hospital suffering from food poisoning, Examiner representatives drove over the tortuous route, making specific investigation into the cause of the strike at Camp 5, and a superficial survey of the general situation as it effects the whole group of camps.

Dr. E. H. Manning, Medical Officer of Health for Burleigh-Anstruther Township, and physician at Camps 4, 5, and 6, stated no cases of sickness from food poisoning at any of the camps under his jurisdiction has been brought to his notice.

"I have heard several complaints about the food at each of the camps," Dr. Manning said, "but whenever I have eaten at the camps I have found the food to be substantial and wholesome. The situation to me seems to be that half the men are satisfied and the other half are not."

Summer 'Flu Epidemic

He commented on the general health of the highway workers as being "good," while admitting that many of the men have been sick with summer influenza, which he believed was evident in mild epidemic form throughout the district.

"I do not attribute the influenza which has affected many of the camp workers as being due to faulty diet, bad water or insanitary conditions at all," he declared. "It is an epidemic which has affected members of my own family and other private residents in Apsley and other parts of the district."

As medical officer of health, Dr. Manning said he was responsible for sanitation and water supplies at the camps, and he was quite positive in stating that the requirements of the Department of Health were being carried out in these important respects.

Water and Sanitation.

"The water at each of the camps had been carefully tested with satisfactory results," he stated. He added that Dr. N. E. Sutton, former District Medical Officer of Health could bear him out in that respect, and also in regard to camp sanitation.

"Officially none of the trouble can be attributed to bad food or water supplies," the doctor stated.

Proceeding on to Camp 6, about four miles north of Apsley, The Examiner found that Charles Annis, camp superintendent was away for the evening. The "straw boss" however readily invited "the press" to speak with any of the men they desired in order to obtain information as to conditions at the camp.

As was to be expected The Examiner found the odd individual who was not satisfied, and learned that only that morning a new cook had made his appearance in the camp kitchen. "It seems to be the custom to change the cooks around about once a month," one of the men stated.

Typical Camp Menu

Asked what the menu for the day had been another worker said, flap jacks, "porridge for them as wants it" and bacon was served for breakfast. Dinner consisted of meat, potatoes and vegetables, while for suppes among other things, fresh tomatoes were served. He referred to "fresh tomatoes" as though they were an unusual delicacy, as indeed they are in the camps, and added they had been greatly enjoyed by everybody.

There was little or no discontent apparent at Camp 6. The men with few exception appeared bronzed, healthful physical specimens. Some of them with no apparent intention of leaving camp for the evening were lounging around in their work clothes, others were performing camp chores, another group was busy "putting the shot", while yet another group were togged out in their best clothes awaiting arrival of a taxi they had hired, "for six bits apiece" to take them into Lakefield for a street dance.

Most of the men in Camp 6 hail from Toronto and Western Ontario, although The Examiner was informed that the blacksmiths and carpenter are Peterborough men.

Camp No. 5

Stopping-off at Camp 5 on the inward trip back to the city, a reporter found no apparent indication of any recent disturbances at the camp. Indeed it was ascertained from the various men who were interviewed that the "trouble" amounted to nothing more than that the entire group of men downed their tools and refused to work.

"We all went out to work this morning as usual," a young Peterborough man said, "on being assured that a delegation was coming up to look into things."

Questioned as to what had been the specific cause of the strike, the youth stated that the gang he was with had been working about 2 miles south of the camp Wednesday morning and that when they received dinner at noon the men had found maggots in the meat. "It was unfit to eat," he said, "so everybody just walked off the job."

There was no disturbance raised at the camp, he added. The entire group of workers just left their work and returned to camp for the rest of the day.

"Super Fair and Square"

Archie Whitmore, is superintendent at Camp 5, but the men interviewed had no fault to find with his administration. "He is a nice fellow, fair and square in his dealings with us," one of the other men remarked.

Commenting on Cook Reid of Apsley a highway employee said, "I think that if the man had the proper facilities it would make all the difference to the meals. As it is some of the food is not only rotten but it is only half cooked."

"Did you actually see maggots in your meat," another man was asked.

"Yes," was the definite assertion. He added that "five Peterborough men whose names I do not care to state took samples of the meat into the city last night to see if something could not be done about it."

It was alleged by this same man that when Mr. Hawthorne and Mr. Selkirk arrived at the camp at noon "the cookhouse was all cleaned up for the occasion and all the bad meat had been disposed of."

According to Mr. Selkirk, Reid is regarded as a competent cook, who was employed at one time by the late J. E. A. Fitzgerald. Referring to the suggestion that the kitchen at the camp had been cleaned-up prior to arrival to himself and Mr. Hawthorne at the camp, Mr. Selkirk remarked that "today is not the first time I have inspected the kitchen. I have visited the camp on three former occasions." At no time had he seen any cause for complaint, he said.

London's famous fortress, the Tower, now has a regular resident population of 700 men, women and children, including the detachment of Guards on duty.

COOL OFF

by Taking an Effervescing Glass of

ANDREWS LIVER SALT

to cool your blood and invigorate you

In TINS—35c and 60c
NEW, LARGE BOTTLE, 75c

FOR CONSTIPATION

Don't let poisons clog the intestines and invade the blood stream. Keep your system clean and refreshed with KKOVAH. You'll actually enjoy drinking this sparkling, health-giving saline. Pleasantly beneficial.

Langley Pharm & Co., Ltd. Charlottetown, P.E.I.

KKOVAH SALTS

MAKE YOU FIT - KEEP YOU FIT

Apsley Is "Wide Open," Highway Worker Declares, Beer At 40 Cents, Liquor $3.50

Persistent rumors that Apsley is "wide open" and is a thriving nest of bootleggers were investigated yesterday by The Examiner.

"Sure, if you want a drink I can take you to a dozen places," a highway worker, who did not know that he was talking to a reporter, stated casually. "The place is alive with 'em. You can get vendor's beer at 40 cents a quart, any brand, hard liquor at $3.50 a bottle and moonshine for two bucks a quart.

"And, say, has that moonshine got a kick! I tried it. Once was enough. It nearly made me blind. I had trouble with my eyes for five days."

The reporter did not accept the lad's well-meant invitation to visit some of the "legs," but did obtain more local color on the situation.

"Sure the cops have been up here several times," a resident of Apsley stated, "but they never caught anybody. The bootleggers always knew when they were on their way."

Other facts regarding Apsley "wetness" were secured.

However, all this information was minimized by a prominent citizen of the village. "I don't think there is any more bootlegging here than any village of similar size under similar conditions," this man said. "Any drinking that there has been has caused no one any harm and there has been no disorder on the street."

However, this was the only dry note in all the chorus of "wetness" the reporter heard.

A CHEERING NOTE IS SOUNDED HERE

Business Good Despite Adverse Economic Conditions Generally—Brighter Outlook for Fall.

FREE TICKETS TO THE EX.

This year quite a few new features are combining in a praiseworthy effort to assure Peterborough Exhibition's growth in educational attraction and entertainment, and McBride & Franks' gift of free tickets is also proving a factor for increasing attendance. Quite a few in-town and out-of-town citizens have taken advantage of this enterprising firm's offer of a free admission ticket to the Exhibition for every $5 in cash spent in their store up to and including the last days of the Fair, and no doubt more will follow. Of course, this free gift proposition applies also to each $5 paid in cash on credit purchases, up to a limit of seven tickets to each customer.

This furniture and furnishings store shows a very gratifying gain in clientage since its inception, and to use the partners' own words, "They find no reason to regret moving from Charlotte street to their present quarters on George street, a few doors north of The Examiner." Then, despite adverse economic conditions generally, their business has been outstandingly good; and they are practically expressing grateful acknowledgment of the same by offering drastic price reductions on all regular merchandise purchased this month of August sales.

McBride & Franks attributes their business success largely to their operating policy of "the customer must be pleased"—yes, satisfied with the quality of his or her purchase, its price, the terms (if any), and last, but not least, the service. Just now the three floors of this big house furnishing emporium are teeming with one hundred per cent. values for discriminating shoppers—values in chesterfield, dining-room, bedroom and breakfast suites, draperies and individual pieces of fine furniture that irresistibly arrest the eye and hold the attention of visitors. "Come in and look around whether you buy or not," invites McBride & Franks.

Reports Submitted To Humane Society

At a brief business meeting of the Peterborough branch of the Humane Society, held yesterday afternoon at the summer home of Mr. and Mrs. M. V. Powell, on Buckhorn Lake, where the members of the executives were entertained, the following report was submitted by the Inspector, Dr. Thos. Johnston: Horses examined, 12; dogs brought to shelter, 10; dogs humanely destroyed, 9; dogs placed in homes, 2; cats brought to shelter, 7; humanely destroyed, 7; cattle examined, 50; complaints investigated, 5; warnings issued, 4; emergency calls, 2. Many telephone calls were received.

The Society would like to point out that, while it is anxious to have all cases of neglect and cruelty to animals reported, it objects to false reports being sent in, as tending to antagonize, instead of assisting, in the prevention of cruelty to animals.

THAT "LIKE THE DICKENS" FEELING IS LIVER

Wake Up Your Liver Bile. Feel Fit. You Needn't use Calomel To Do It.

It's your liver, failing to pour out the vital two pounds of bile, daily, into your bowels, that makes you feel so off-colour.

Lack of bile means poor digestion. Food stays too long in your bowels and decays. Your system is poisoned. You go through the misery of gas, bloating, pain, heartburn. You have a dark brown abominable taste in your mouth and bad breath. Your skin's unhealthy and often your head aches. Your whole system needs cut of kilter.

How can you reasonably expect to clear up a condition like this by merely taking salts, mineral water, oil, laxative candy or chewing gum, or enemas? These only move the bowels, and that's not enough. You must wake up your liver bile.

A good salomel (mercury). Take Carter's Little Liver Pills. They're purely vegetable, gentle, sure and safe. They'll make you feel a hundred per cent better in a very short time.

Don't waste your money on substitutes. Be definite. Ask for Carter's by name—and get them! Look for the name, Carter's, on the red label. 25c, at all druggists.

The Kids

CALLANDER, Ont., Aug. 17.—(CP)—Visitors from almost everywhere come to see the Dionne quintuplets. Today two cars with Ohio licenses wheeled up to the front gate within a minute of each other and the occupants piled out in the direction of "Grandpere" Oliver Dionne who answers all the questions the tourists ask.

A stout matron from one group approached members of the other. "We're from Lorrane. Where are you folk from?

"Cleveland," another woman answered and then asked: "What brings you away up here?"

"Just to see the kids. How about you?"

Same thing. Small world, eh?"

WILLIAM BEER DIES SUDDENLY

Prominent in Educational and Community Affairs

OLD PETERBOROUGH BOY

BRANDON, Manitoba, Aug. 17.—Death came with shocking suddenness to William B. Beer, for twenty-eight years a resident of the city, prominent in the educational life of Brandon and of the province of Manitoba, Mr. Beer was driving with his family near Minnedosa when he took ill and was removed to the farm home of W. A. Ross, Basswood district, and expired almost immediately. The death was due to heart failure.

The late Mr. Beer came to Brandon 28 years ago at that time as teacher in the collegiate institute. In 1916 he was appointed as assistant principal in the Brandon Normal school which position he held at the time of his death. Mr. Beer played an important part in the matters of education both in the city and in the province and there are scattered throughout western Canada many former students who will ever retain the fondest memories of his kindly advice and encouragement during the days spent in his classes. He was ever the friend of the student.

Educated In Ontario

Mr. Beer was born in 1872 at Cleveland, Ohio, coming to Canada when an infant with his parents, Rev. W. C. and Mrs. Beer. He received his education in Peterborough and London and his normal training in Hamilton, Ont. He taught school at Dutton and Kincardine and came West in 1906. He was married in 1904 to Miss Elizabeth J. Huff, of Belleville, Ont.

He was a member of the First Church United, having been secretary of the official board and clerk of the session for a number of years. He was also a past president of the Canadian club, and a veteran of No. 62 lodge, I.O.O.F. He showed his interest in civil welfare to a marked degree and was president of the citizens' welfare league.

Besides his widow he leaves one son, W. Murray Beer, a student at University of Manitoba, and also two brothers, former residents of Brandon, Dr. E. C. Beer, of Toronto, and Dr. F. L. Beer, London, Ont., and one sister, Mrs. L. Allin, London, Ont. Mr. Beer's father was former minister of Mark Street Church, Peterborough.

PREPARED FOOD IS QUINTUPLETS NEXT ADVANCE

Collection of Human Milk in Toronto and Montreal Costs Considerable.

SCORES ADVISE DOCTOR.

Noted Physician Gradually Introducing Babes to Cooler Room Air.

(By A. R. Fulford—C.P. Staff Writer).

CALLANDER, Ont., Aug. 17 (CP).—The next big move in the lives of the $1-day-old Dionne quintuplets, apart from the jaunt they will take across the road to their hospital in a month or so, will be a change in diet from human milk to more substantial fare, possibly a prepared food.

Dr. A. R. Dafoe, the country physician who has attended them since they were born early in the morning of May 28, said to-day he expected that by September 30 they will be strong enough for the next move in the development of their tiny bodies.

The supply of human milk being sent here daily from Toronto and Montreal cannot be relied on indefinitely as its collection is expensive and the physician believes that in another month and a half it will be possible to make a gradual change to some other form of food.

No Pasteurized Milk

Pasteurized cow's milk is not available near their home and so it is planned to use a prepared food, of which there are dozens of varieties packed in cans. This will change the food problem from a daily worry over whether the supply will arrive to a simple matter of opening cans.

No change will be made, however, until the physician is positive it will be for the babies' good. And when it is made it will be gradual. A preparation will be selected and introduced ounce by ounce into the feeding routine until it entirely supplants the present food.

Before the big change in food, Dr. Dafoe plans another development in the babies' lives. Next week he hopes to have the nurses take Yvonne and Annette, the heaviest two, from their incubators and leave them lying on a table for increasing periods each day.

His idea is to acclimatize them to the lower room temperature. They will be given a 15-minute "stretching period" the first day and this will be increased. It is hoped that in a month or so they will have graduated from the incubators and will be able to move into beds when their new hospital is opened.

Many Obstacles Ahead

The other three youngsters, Marie, Cecile and Emilie also will be given the new freedom but the time for starting them on it is indefinite, it is possible they will be able to use beds almost as soon as their heavier sisters and that incubators will not have to be taken to the hospital.

Their physician says the babies now are in splendid condition but there are many potential obstacles to their full development. An infection of any sort at this time would endanger their lives and for this reason he is impatiently awaiting opening of their new abode where conditions for protecting them will be better.

Marie is responding slightly to the radium treatment she received from Johns Hopkins specialists last week and it is expected that within a few days her reaction will be more evident. The treatment was used for a naevus tumor on her right thigh.

Dr. Dafoe considers Yvonne, Annette and Cecile will have reached a "normal" stage at about Aug. 31. They will then, he expects, have attained a development comparable to that in normal babies of their weight and age. Emile and Marie, who weigh less, will reach this stage in about a month.

Signs of Advance

The cyanoses condition which was evident frequently when the children were younger has practically disappeared. In the first few weeks of their lives they frequently turned blue from lack of oxygen and it was necessary to administer it to them artificially. Marie had an attack last week but the other girls, it is believed, have passed the stage where they were subject to the condition.

Administration of oxygen as a mild form of stimulation is still routine treatment in the daily lives of the youngsters. It increases their appetites and generally despite the fact his orthodox treatment had brought them further along in life than any other quintuplets in history, Dr. Dafoe still receives about 100 letters a week telling him how to take care of the children. Mention in newspaper stories of a small whooping cough epidemic in the district last week brought a flood of letters carrying cures and charms for the disease.

The same thing happened when it was mentioned they had colic and jaundice some time ago.

Some letters ask advice on professional matters and others offer means of exploiting the doctor's name. Although the widower-physician will not be drawn out on the matter, it is supposed some even contain proposals of marriage.

The koto is the Japanese harp, made in the form of a zither and consisting of 13 silk strings stretched over an oblong sounding board.

STOPS ITCHING
In One Minute
D. D. D. Prescription Speeds Relief

For quick relief from the itching of pimples, mosquito or other insect bites, eczema, rashes and other skin eruptions, apply Dr. Dennis' pure, cooling, liquid, antiseptic D. D. D. Prescription. Forty years' world-wide success. Penetrates the skin, soothing and healing the inflamed tissues. No fuss—no muss. Clear, greaseless and stainless—dries up almost immediately. Try D. D. D. Prescription. Stops the most intense itching instantly. A 35c trial bottle, at any drug store, is guaranteed to prove it—or money back. D. D. D. is made by the owners of ITALIAN BALM.

Donnacona is Sold by the Better Lumber and Building Supplies Dealers.

KINMOUNT FARMER TAKES OWN LIFE

Aged Resident Suffering From Delusions for Past Eight Months.

LINDSAY, Aug. 17. (Special to The Examiner).—Suffering from delusions of persecutions and believing that some one was out to kill him, James Ritchie, aged 65 years, a farmer of Kinmount, ended his life by stabbing himself in the abdomen, the sharp point of the knife entering the spine.

Ritchie, who was living with Mr. and Mrs. Percy Scarlett, had suffered delusions since the death of his wife some eight months ago. Scarlett saw the old man stab himself and when Ritchie tried to cut his throat, Scarlett rushed forward and wrenched the knife away.

The grim act was committed at ten thirty yesterday morning and Ritchie was rushed to the Lindsay hospital but was unable to stand the loss of blood and the injury to the spine.

Dr. Harris of Kinmount was in attendance and called Dr. Logan of Lindsay. There will be no inquest.

Some years ago a brother of Ritchie's ended his life by hanging on the same farm.

Harbors existed in the earliest stages of civilization, as soon as man began to venture on to the ocean.

TODAY IS THE LAST TIME THIS AD WILL APPEAR!

Rush Your Slogans In!

Contest Closes Monday, Aug. 20, 9 p.m.

FREE PRIZES!

Ontario Motor Sales, Limited, Chevrolet and Pontiac Dealers Will Give Valuable Prizes for a Suitable Business Slogan

First Prize $50 In Cash and a $150 Credit Voucher

Second Prize $25 In Cash and a $125 Credit Voucher

Third Prize $15 In Cash and a $125 Credit Voucher

Honorable Mention $100 Credit Voucher

DIRECTIONS

First prize goes to the person who sends in the best slogan.

Second prize goes to the next best, and so on.

Here are five examples of slogans which are now in use by other firms. They will give you an idea of what to send in:

"Be Modern—Drive a Chevrolet."

"Pontiac—What a car."

"The Place Where Value and Service Meet."

"Pontiac Sells and Excells."

"Chevrolet Rules The Ways."

It is not necessary to use either the name Ontario Motor Sales Limited, Chevrolet or Pontiac in your slogan, although one or all may be used if desired. SEND AS MANY SLOGANS AS YOU WISH.

The Judges Who Will Decide This Contest Are:

L. S. BISHOP—Sales Engineer.

T. L. WILSON—The Oshawa Daily Times.

JAS. H. ORMISTON—Whitby Gazette and Chronicle, Whitby, Ont.

Send all slogans to Contest Department, Ontario Motor Sales, Ltd., by 9 p.m. Monday, Aug. 20.

WHY WE DO THIS

It is a well-known fact that high-grade advertising is the life of business. In advertising, short, catchy phrases and sentences, called slogans, are very valuable. We need them and will gladly pay for them, and are taking this method of getting a number of suggestions.

Most slogans which have brought fortune to business houses were thought of by someone not connected with the house. Cash and credit vouchers will be given to people who least expect them. Only a few minutes' work is all it takes. Equal prizes in case of tie.

All prizes are given free.

Successful contestants will be notified by mail.

Credit vouchers are transferable.

More than one honorable mention prize will be issued.

Any one credit good for face value not to exceed one-half the purchase price on any used car or truck in stock. Credit expires Aug. 25, 1934.

All slogans must be in the mail by 9 p.m., Monday, Aug. 20, 1934.

Use coupon or plain white paper:

I hereby submit the following slogan for the judges' consideration. I agree to abide by the decision of the judges without question: ... ...

.....

.....

.....

Name .....

Street and number .....

Town .....

(Write with pen, pencil or typewriter)

ONTARIO MOTOR SALES, LTD.

CHEVROLET, OLDSMOBILE, McLAUGHLIN-BUICK, PONTIAC, LA SALLE, CADALAC, G.M.C. TRUCKS, DEALERS

86 King Street East **Oshawa**

Saturday Feature Saving Values

RAJAH SILKS
36 INCHES WIDE
Natural shade, in a smooth even weave. Suitable for blouses, slips, drapes and window curtains. Splendid quality. Special value at, yard..... 69c

DRESS PLAIDS
NEW FOR FALL
Standard tartan patterns in red and green ground shades. A good looking material, woven from cotton, yet having the appearance of wool. Special, yard..... 59c

SPECIALLY PRICED WOOL BLANKETS
An opportune time to purchase fine White Wool Blankets at an interestingly low price. Double bed size, with rose or blue striped borders. These Blankets may be purchased on the CHRISTMAS BLANKET CLUB plan. Pair 6.95

SAVINGS ON QUALITY
SHEETINGS
Hall's Sheetings, noted for quality, wear and popular prices, offer you real values. Choose from our splendid stock, including the following:
72-Inch Grey Sheeting—Good weight, firm weave. Special, yard 49c
Heavy Quality Grey Twilled Sheeting—76 inches wide. Yard 69c
81-Inch Unbleached Sheeting—Firm and durable. Yard..... 49c
Fully Bleached Durable White Sheeting—81 inches wide. Yard 59c

PLAIN COLORED SILKETTES
SMOOTH, LUSTROUS WEAVE

Lovely material for lingerie, linings and bedroom draperies. Dainty shades of orchid, rose, maize and pink. Full yard wide. Share this feature for Saturday. Yard..... 39c

SATIN BOUND WOOL BLANKETS
MADAWASKA, MOSSFIELD MAKE

Remarkable savings on a colorful All-Wool Bed Throw. Size 60 x 80 inches. Choice of shades in rose, green, blue, orchid and gold. Each handsomely bound with self-shade satin ribbon. Special, each..... 4.95

Clearing All BATHING SUITS ½ PRICE
Plenty of swimming days ahead. Here's an opportunity to save HALF on a fine All-Wool Suit. Latest styles and colorings in WOMEN'S, CHILDREN'S, MEN'S and BOYS' SUITS. Be here early for your choice.

SUPERIOR QUALITY
LONGCLOTH Yard 29c
Pre-shrunk, specially finished fine White Longcloth. Those who appreciate quality will share this value. Soft, smooth, yard wide. Stock up NOW.

ENGLISH BROADCLOTH
Fine, mercerized, smooth finish in an evenly woven material, 36 to 38 inches wide, in a wide range of colorings, including black and white. Yard..... 19c

FINE WOOL CREPE
Light weight all-wool material, ideal for early Fall frocks, suits and jackets. Rich colorings in blues, greens, browns, rust, black, etc. 38 inches wide. Special feature at, yard.... 79c

WOODS
SILK GOWNS
Made of quality controlled rayon in smartly feminine styles with standard or cowl necklines. Dainty floral and bird appliques or lace trimming. Pastel shades. Small, medium and large sizes..... 2.98

SAVINGS YOU'LL WANT TO SHARE ON QUALITY
Silk Knit Lingerie
REGULAR VALUES TO 1.49
Lovely garments, well made of quality materials. A selection of styles in TAILORED or LACE TRIM PANTIES . . . WOMEN'S REGULAR STYLE BLOOMERS . . . VESTS . . . KIDDIES' GOWNS . . . and a few WOMEN'S GOWN in the lot. Broken size and color ranges. Your choice in this spectacular group. Each... 69c

ARTISTIC
TABLE LAMPS 2.98
Real value in a Porcelain Base Lamp, various coloring. Fitted with attractive parchment shade, effectively decorated. Useful size for living-rooms, dens, halls, etc. Complete with cord, less bulb.

COLORFUL RANGE OF
BEDROOM CHINTZES
The daintiest patterns in the most interesting colorings for bedrooms are offered in this special range of 36 to 48-inch Chintz. A host of designs, each a winner. Special low price for such quality. Yard..... 39c

SPECIAL COIL SPRING MATTRESS
4' 6" SIZE—SPECIAL

For an assured restful sleep you will want to share this special Mattress offer. Made up of hundreds of resilient coil springs, covered with layer of white felt. Well tufted quality ticking. Note the size and low price. Each..... 13.75

A CHANCE TO SAVE ON
FINE SILK HOSE
A wonderful value in "substandards" of regular 1.00 Hose. Silk to the top dull crepes or sheer chiffons. Seasonable shades. Sizes 8½ to 10. Share this economy value to-morrow. Pair 69c

SPECIAL VALUE IN
HARVEY-WOODS PANTIES
Cool, dainty, comfortable garments of fancy drop-stitch silk knit. Skeleton yoke style, trimmed with tinted cotele cord lace. Pink, tearose and white, in small, medium and large sizes. Only 79c

RICHARD HALL LIMITED

SELLING BEER BURLEIGH FALLS IN PARK HOTEL

Beverage Room is Opened up in Township of Burleigh.

MANY CUSTOMERS

Northern Township Residents Now Have Handy "Oasis."

Another "oasis" besides Peterborough City has developed in the county as a result of the Government's freer sale of beer.

Burleigh Falls is surrounded by lakes, but that is not all that makes it "wet," an Examiner reporter discovered to his surprise yesterday.

The Park Hotel, at the Falls, has a most up-to-date "beverage room" and is doing a rushing business, judging by the number of customers seen drinking beer there last evening by The Examiner. The reporter endeavored to get into the room to investigate more closely, but its crowded state discouraged him.

A prominent Liberal, who is in close touch with current events about the county, when questioned about the Burleigh Falls beverage room admitted that it was all news to him.

"I didn't know they were selling beer there," he stated.

However, it was his opinion that Burleigh Township was not local option, as is the remainder of the county. "They never voted on the question," he explained. "They could sell beer at Mount Julian, but I don't think they have any intention of doing so."

Low prices attract attention but fine quality is the best 'bargain' when it comes to tea.
Fine tea is richly flavoured, clear as crystal and healthful. Common tea is merely an indifferent beverage.

'SALADA' TEA

Weddings

FOX—McCOY

MADOC, Aug. 17. (Examiner Correspondence).—On Wednesday, Aug. 8, at 11 a.m. at the home of the bride's parents, Madoc township, a very pretty wedding was solemnized when Freda Blanche, youngest daughter of Mr. and Mrs. Fred McCoy became the bride of George Bert Fox, only son of Mr. John Fox of Eldorado. The Rev. A. S. Doggett of Queensboro officiated in the presence of the immediate families of the bride and groom. Mrs. M. E. Baker, sister of the bride played the wedding march.

by her father and was charmingly attired in a gown of ivory corded taffeta and net with head bandeau of pearls held in place by bridal roses and carried a bouquet of pink and cream bridal roses.

Immediately after the wedding breakfast the happy couple left by motor for Montreal and points east. The bride travelled in a smart suit of navy blue domino crepe trimmed with gray and hat and shoes to match.

On their return Mr. and Mrs. Fox will reside in Madoc.

Obituary

MATTHEW A. BRECKENRIDGE.

The death occurred of Matthew Arnold Breckenridge at Colinton, Alberta, on July 20 last, at the age of 60 years. He was a native of Indian River. Surviving him are his wife, one daughter, Mildred, of Fort Saskatchewan; three sons, Valentine, of Colinton, Alta., Stanley of Fort Saskatchewan, Gavin, Clarenholm, Alta., and one sister, Janet, of Peterborough, and four brothers, Gavin, of Edmonton, John, Thomas and William, all of Peterborough.

A daughter, Etolle, predeceased him in November, 1932. The funeral service was held on Sunday, July 22, at Colinton United Church with interment at Colinton Cemetery.

DENIS McGRATH

MARMORA, Aug. 17 (Examiner Correspondence) — Quite a shock passed through this community on Thursday evening when it was learned that Denis McGrath, highly respected farmer of Marmora Township died at his home shortly after partaking of his supper.

He had pulled back his chair from the table for a smoke and chat with a visitor when death overtook him. Deceased who was about fifty-five years of age had been under medical treatment for heart trouble for a number of years, but so bright was his disposition and so affable his manner that many did not suspect his ailment.

He was a devout member of the Sacred Heart Church. Widespread sympathy is extended his widow (a daughter of Mr. and Mrs. Hugh Shannon) and five young daughters who survive.

MRS. WALTER SALISBURY.

MADOC, Aug. 17 (Examiner Correspondence).—Early on Tuesday morning the friends and neighbors of Madoc village and vicinity were shocked by the sad news that Mrs. Walter Salisbury had passed away shortly after midnight after only an illness of about one hour. The late Mrs. Salisbury had been in poor health for about fifteen years. She was the daughter of the late Mr. and Mrs. Dennison Haight of Moira and had lived her life in that community until about three years ago, when with her husband and daughter, Miss Edna, she came to reside in Madoc.

The late Mrs. Salisbury was about 57 years old, and was an ardent and devout Christian, a member of the Standard Church.

The funeral service was conducted at the Standard Church, leaving her late residence on South Durham Street shortly after one o'clock, and from thence for interment in the family plot at Moira.

She leaves to mourn her loss, her husband, Mr. Walter Salisbury; one son, Roy, of Belleville; three daughters: Mrs. Carman Foster and Miss Edna Salisbury of Madoc, and Mrs. J. Hyde (May) of Toronto; also four sisters: Mrs. George Clare and Mrs. Harry Vanderwater of Moira, Mrs. George Mills of Toronto, Mrs. Arthur Salisbury and one brother, Fred. Haight of Belleville. One sister, Mrs. Frank Vanderwater, predeceased her about six months ago.

The many friends and old neighbors of Moira and Madoc extend the deepest sympathy.

MISS ANN CROSS.

MADOC, Aug. 17 (Examiner Correspondence).—On Wednesday, Aug. 15th, Miss Ann Cross passed away in Madoc village at the advanced age of 94. The funeral is to be held from her late residence to St. Peter's Presbyterian Church.

Middle School Results at Madoc

MADOC, Aug 17 (Examiner Correspondence).—

Akey, Violet.—Lit 2; Can His C; A. Hist. 3; Physics 2; Chem 2, Lat A. 2; Fr A. 1.

Blakely, Jean—Can Hist 34.

Blakely, Marjorie—Can His 41.

Brett, Gordon—Anc His 3; Alg 1; Chem C; Lat A 46; Lat Comp 41; Fr A. 41; Fr Comp 35.

Connor, Lillion—Ancient Hist C; Alg C; Fr A. C; Fr Comp 2.

Dafoe, Roswald—Lat A. C; Lat Comp 3.

Gillen, Joe—Anc His C; Alg 3; Geom 16.

Golan, Carmel—Lit 1; Anc Hist 3; Alg 1; Physics 48; Chem 3; Lat A. 36.

Groves, Mabel—Comp 39; Lit C; Anc Hist C; Alg 3; Physics 39.

Gonsolus, Raymond—Comp C; Lit C; Anc Hist 1; Alg C; Physics C; Fr A 38; Fr Comp 31.

Hunter, James—Comp 35; Lit 31; Anc Hist 3; Alg 2; Geom 1; Physics 1.

Irwin, Grace—Comp C; Lit C; Anc Hist 40; Alg C; Physics 28; Fr A 38; Fr Comp 36.

Keene, Beulah—Comp 3; Lit 2; Anc Hist 2; Geom 2; Physis 2; Lat A 2; Lat Comp 3.

Kelly, Aileen—Can Hist C.

Kincaid, Kelvin—Comp 47; Lit 23; Anc Hist 40; Alg 35; Geom 27; Chem 3; Lat A. 34; Fr A 13.

Mullet, Carman—Comp C; Lit 28; Anc Hist 18; Alg 44; Geom 30; Physics 40; Chem 45.

Naylor, Harriett—Can Hist C.

Nickle, Clinton—Anc Hist 1; Geom 2.

Parks, Donald—Comp C; Lit C; Anc Hist C; Alg 3; Physics 2; Chem C.

Pigden, Gordon—Anc Hist 2; Alg 12; Chem 2; Lat A 37; Lat Comp 48.

Ross, Walter—Comp 42; Lit 32; Anc Hist 1; Geom 32; Physis 40.

Sager, Charles—Can Hist C.

Spencer, Ivah—Can Hist 2.

Stocklosser—Lit 26; Anc Hist C; Alg 32; Geom 27; Physics 2; Chem 32.

Wickens, Charles—Anc Hist 36; Alg 3; Geom 34.

5,000 HASTINGS COUNTY PEOPLE PAY TRIBUTE TO LATE J. R. COOKE

"Went About Doing Good," is Tribute Paid Late Hydro Chairman.

GAVE SELF UNSTINTINGLY

STIRLING, Aug. 17.—More than 5,000 residents of Hastings County, and former colleagues gathered in Rawdon Township Wednesday afternoon to pay their last respects to the late Hon. J. Robert Cooke, ex-M.P.P. and former chairman of the Ontario Hydro-Electric system, who succumbed to injuries received late Friday night in an automobile accident near his home.

Almost the entire Cabinet of the late Henry administration was present in a body, also Rt. Hon. Arthur Meighen, and Hon. G. Howard Ferguson and Mrs. Ferguson. Those intimately connected with Mr. Cooke in public life included H. C. Schofield, former Attorney-General Price, ex-Premier George S. Henry, W. J. Bragg, M.P., E. N. Ashworth, J. Gibbons, L. H. Reid, H. B. Fetterley, Col. Yates, Hon. Leopold Macaulay, Hon. George Challies, C. A. Maguire, J. P. Hill, Hon. T. A. Kidd, W. H. Ireland, W. E. Tummon and Judge James Parker.

Funeral service was held on the lawn of the Cooke residence, with Rev. Canon Swayne, of St. Mark's Anglican Church, Bonarlaw, in charge. He was assisted by Rev. T. H. Hall, Rev. Mr. Byers and Rev. Mr. Levason. The service in St. Thomas' Church Cemetery was held under Orange Lodge auspices, with Rev. A. L. Green assisting the worshipful master of Tanner Lodge, No. 509. More than 100 Orangemen took part in the service. During the rites at the home, Mrs. E. Colden sang "In the Garden," by special request. Mrs. W. G. Swayne acted as organist.

Always Did Good.

Opening the service, Canon Swayne said:

"We are here observing the end of an active life, and the beginning of an infinitely more active life in the other world. The text itself will help us to remember our friend, 'He went about doing good.' If there is any human being who represented his text, it was Bob Cooke. His bigness of heart, generosity, and willingness to help the opposition as well as his allies will make him long remembered."

Canon Swayne paid tribute to Mr. Cooke's loyalty to his township and county, and spoke of his fine work in the Church of England.

Ex-Premier George S. Henry gave a short eulogy on Mr. Cooke, telling of his 20 years' friendship with the Hydro apostle. He told of his friend's success in developing rural Hydro.

"I knew him more intimately than ever during the last three and a half years," he went on. "He was always ambitious for Hydro.

Gave Self Unstintingly.

"I can easily see how his influence grew in this county where he was elected by acclamation four times," stated Mr. Henry, "since he gave himself unstintingly to the province. Mr. Cooke could ill be spared from the province, but his work is done. His contributions of the past 23 years will go on bearing fruit, and he will remain long in the memory of the province for which he labored so zealously and ceaselessly."

Paying his tribute to a devoted friend, Rt. Hon. Arthur Meighen stated that no words of his could add to the esteem in which Hon. J. R. Cooke was held in the county and Eastern Ontario.

"You have for over 20 years expressed a confidence and paid a succession of tributes to him which none can ever hope to equal, and which he treasured above everything. Bob Cooke was a product of rural Ontario. He gathered the fine characteristics of the farmer, and added his own native talent, the super-structure of which he owed to his own energy."

Hon. G. H. Ferguson said: "I have known Bob Cooke for 25 years, and I've never had a better friend. The motives inducing him to take up public life in the earnest way he did came from his inexhaustible sympathy, his breadth of outlook, and his eagerness to help everyone. He was most sincere in all his friendships. As the years go by, it will be seen that Bob has erected his own monument, and we shall all feel sincere gratitude to him for his efforts as a public-spirited citizen."

Floral Tributes.

A list of the floral tributes is as follows: Picton Public Utilities Corporation of the Village of Stirling, Mr. and Mrs. W. W. Wright, Mr. and Mrs. Thomas Cranston, Edna and Vera Beagles, Kate, Helen and Cleveland Reddick, Mr. and Mrs. W. E. Tummon, officials of the County Building, Belleville; L.O.L. No. 319, Marmora; Stirling Board of Education, directors of the National Trust Company, Stirling Hydro Commission, management of the Prince George Hotel, Toronto; Women's Conservative Association of Stirling, Deloro Smelting and Refinery Company, Mr. and Mrs. W. J. Whitty, W. N. Pope, secretary, Ontario Hydro Commission; Toronto Hydro Commission, Ontario Municipal Electric Association, members of the Ontario Hydro-Electric Club, Mr. and Mrs. I. Elliott, Tanner L.O.L. No. 509, Mr. and Mrs. L. B. Wright, Mr. and Mrs. B. C. Donnan, William Morton, Mrs. R. J. West, A. W. Gilmour, Stirling Conservative Association, Mrs. Wallace, Marion and Cleveland; Mrs. Wallace and Mrs. Bateman, West Hastings Conservative Association, Hastings-Peterborough Conservative Association, G. W. Raynor, Galt Public Utilities, Kitchener Public Utilities, Thomas Caverley, Bancroft friends, Rawdon Conservative Association, Corporation of the City of Toronto, Mr. and Mrs. A. McGuire, Rawdon Township Council, George C. McGuigge, Madoc friends, Mr. and Mrs. Henry Eggleton.

Dublin's hottest day this year registered 115 degrees in the sun.

Each pad will kill flies all day and every day for three weeks.
3 pads in each packet.
10 CENTS PER PACKET
at Druggists, Grocers, General Stores.
WHY PAY MORE?
THE WILSON FLY PAD CO., Hamilton, Ont.

SATURDAY AT
BUEHLER BROS. LIMITED
387 George 50c MEAT ORDERS DELIVERED FREE Phone 3680

BLADE ROAST Blade Out 10c LB.

STEAK SALE
Sirloin - - 20c
Wing - - - 21c
Round - - 17c

Chuck ROAST BEEF 9c lb.

Riverside Creamery Butter 20c LB.

RUMP ROAST VEAL - - - 14c
SIRLOIN ROAST VEAL - - 14c
ROLLED ROAST VEAL - - 13c
Shoulder VEAL CHOPS - - 11c lb.
LEG VEAL CUTLETS - - 20c lb.

LEGS VEAL Shank Off 11c LB.

CHOP SALE
Loin Lamb - - 25c
Loin Veal - - 15c
Loin Pork - - 27c

SHOULDER ROAST BEEF 9c lb.

BABY SPRING LAMB

LEGS	FRONTS	RACK	LOIN
22c lb.	12c lb.	15c lb.	17c lb.

Minced Beef
Beef Cuttings
Spare Ribs
Pork Liver
3 lbs. 25c

Sliced Bologna 2 lbs. 25c

SHORT RIB ROASTS 13c lb.

Smoked Weiners 15c lb.

SHANKS BEEF
SHANKS VEAL
SWEET BONES
POT ROAST
5 lbs. 25c

Phone 3680 BUEHLER BROTHERS Phone 3680

'Phone 798
For Your
ELECTRICAL WORK
And
ELECTRICAL SUPPLIES
Grant & Leucks
Co. Ltd.
418 GEORGE ST.

Follow the Crowds
AND GET YOUR
TRIPLE HEADER CONES
5c
DEAN'S Opposite Capitol

AUTO LOANS
And Re-Financing
1930 Models and Later
Private Sales
FINANCED.—SEE
G. W. LUNDY
15 Hunter St. W. Phone 813
Representing
CAMPBELL AUTO FINANCE CO., LTD., TORONTO

Now here!
SUPERB NEW "year-ahead" STUDEBAKERS

THESE latest and greatest triumphs of Studebaker production and pricing truly are a full year ahead from every consideration.
They're the only low-priced cars that offer you Power Brakes in all models. And Power Brakes, as you know, are a feature of all the top price cars.
Come in and take a new Studebaker out for a trial drive. See how far ahead of the field Studebaker has gone in these brilliant new "year-ahead" masterpieces. Prices are $145 to $630 lower than last year's!
Chas. H. Elliott
253 Hunter St. W.
J. E. A. Fitzgerald Fuel Office
'Phone 1260

5c BREAD 5c
With Order
Quick Arrow Soap Flakes, Large pkg. 10c
Strawberry or Raspberry Jam. Large jar 31c
Peaches, can 19c
Plums, can 10c
Peanut Butter 15c
Jelly Powders, 5 for ...25c
Floor Wax, large can ..25c
Chicken Haddie
Toilet Tissue, 3 rolls ..10c
OK Laundry Soap, 3 bars 10c
Salt, pkg. 5c
Broken Orange Pekoe Tea, ½ lb. 25c
Cabbage, Cauliflower, Carrots, Beets, Plums, Peaches, Pears.
Matches, 3 for 23c
Puffed Wheat 11c
Sugar, 10 lbs. 55c
Tomatoes, basket 33c
Breakfast Bacon, lb. ...23c
Fresh Pic Nic Hams ...16c
Fresh Butt Roast Pork ..19c
Peameal Cottage Rolls ..19c
Beef Cuttings, 2 lbs. ...19c
Rib Boiling Beef, lb. 6c
Peameal Bacon 29c
Old Cheese, lb. 23c
Choice Pot Roast Beef, lb. 10c-12c
Choice Oven Roast Beef, lb. 12c-14c
Prime Rib Roast, lb. ..20c
Legs Lamb, lb. 20c
Breast Lamb, lb. 12c
Lamb Chops, lb. ..18c-20c
P. J. HARRISON
Phone 725-2129 We Deliver

The Peterborough Examiner

PETERBOROUGH, ONTARIO, CANADA, FRIDAY, AUGUST 17, 1934

LOCALS

CRICKET PRACTICE.
Peterborough Cricket Club will hold a practice match at the Oval starting at 1.45 p.m. to-morrow.

PLAN FOR THE FUTURE
Come in and talk over your heating needs—Fall is just around the corner. It won't be long now. Our advice may help you. See us at once, or 'phone 110-111. J. E. A. Fitzgerald Coal and Wood, 350 Hunter street. 3d,41,6618

DANCE
Legion Hall, Sat., Aug. 18th. Opening night for the season. Old Tyme and modern dancing from 8.30 to 12. Geo. Purphy and his 8-piece band. Admission 25 cts. 1d,40,6634

PIANO SNAP
Apartment size Weber piano, concert used, regular $385, reduced to $150. New piano guarantee. Terms $10 monthly. Heintzman Hall, 'phone 258. 1d,40,6626

MADAME NEVADA
Madame Nevada, palmist, medium will be at the Montgomery House from Thursday till Saturday. 1d,40,6427

ELECTRIC WASHER
Brand new Playday washer demonstrator, reduced to $49.50; only one at this price. Easy terms. Heintzman Hall, 'phone 258. 1d,40,6627

LAKEFIELD AND STONEY LAKE SERVICE.
Steamers will leave Lakefield for Stoney Lake points at 9 a.m.-2.25 p.m. on arrival of taxi leaving Peterborough at 8.30 a.m. and 5.05 p.m. and will return to Lakefield 3.30 p.m. Reduced rates. For information 'phone 548, or write Stoney Lake Navigation Co., 434 Park Street. M.W.F.-Sept. 1-6159

POCAHONTAS COAL
Choice Pocahontas Coal, Red Jacket, Champion, and Helvetia Steam Coal; also all sizes of Coke in stock at current prices. McCarthy & Johnston. Phone 98. Tues.-Fri

STOVES AND FURNACES.
We have a large display of the latest model Quebec cook stoves, priced from $27.50 to $69. Also gas and combination range. Let us show you how to modernize your kitchen by trading in your old stove for one of these beautiful easy-to-clean "Jewels." All makes of furnaces cleaned and repaired. A. E. Micks, 312 Hunter St. 'Phone 423. 1d-40-4424.

FOR SALE OR EXCHANGE
Make an offer on 45 shares of Barrite' Limited preferred and common stock. Would consider city or resort real estate. Write Box 6626 Examiner.
4d 10 17 24 31

Sale of High Class
RADIOS
at
HEINTZMAN HALL
Beautiful Cabinets, all Guaranteed by the Heintzman Guarantee. Buy one of these splendid instruments now. Prices are going to be higher.

7- tube Westinghouse $39.50
8-tube Rogers $42.50
8-tube De Forest Crosley $45.00
8-tube Bosch $47.50
10-tube Rogers superheterodyne, 1934 model. Was $167 reduced to $87.50
SPECIAL
8-tube Victor combination Radio and Electrola; was $365. Used, but in perfect condition. Only $50.00
Table model Rogers $15.00
Radiola 16. Only $15.00
Open tonight until 9.30
$5.00 Delivers one to your home. Balance on easy weekly payments.
Heintzman Hall
ROYAL BANK BLDG.
PHONE 258

Bluebird Diamond Engagement Rings
Every Bluebird Diamond is guaranteed perfect.
We are showing the very newest in Green, White or Yellow Gold settings.
These Diamond Rings are moderately priced from
$10, $15, to $75
See our Specials for Saturday.
Ladies' and Gent's Wrist Watches in newest designs, specially priced from
$8.95 and up.
WARNE'S
DIAMOND HALL
Phone 880

DANCE TO-NIGHT
U.W.F. Hall, Simcoe street. Music by Rag-Time Cowboys; 15c Single, 25c Couple. 1d,40,6629

FRIDAY NIGHT CLUB
Annual Summer Dance of the Y.M.C.A. Friday Night Club will be held next Friday, August 24th. Club members are asked to keep this date open. 1d,40,6629

CARD OF THANKS
Nick Duros, proprietor of Chemong Dancing Pavilion, desires to thank the following firms who donated prizes for his big night at Chemong to-night: R. Neill Limited, Jopling Bros., D. Belleghem & Sons, Silverwood Dairy, Canada Packers, J. W. Steinkrauss, The Examiner, F. & G. Store, S. S. Kresge Co., S. Bishop Riding School, Lofus Ladies' Wear, Miller Powell & Co., Johnston Tire, Better Beverages, E. F. Mason Groceteria, Coca-Cola, Anthony's Fruit, Al Sharpe Wear, Roultey's China, Asta's Fruit and Fish, Dominion Cafe, Payne Drugs, Stenson Shoe Store, Peterborough Hardware, Abramson Wear, McWilliams & Co., W. J. Oke Fruit, Elite Restaurant, Home Lunch, Higgins' Hardware, French Shop, Louise Green Clothier, Weston Bakery, B. Chesler, Peterborough Flower, Riley-Hickey, Burnstein Wear, M. S. Zacks & Son, Peter De Carlomis Fruit, Rogow's Ladies' Wear; J. A. Jobe, Post Office, Bridgenorth. 1d

UTILITIES WILL ENFORCE RULE

Persons in Arrears More Than Two Months Will Have Service Discontinued.

URGED BY HYDRO.

The local Utility Commission decided yesterday to make more stringent office rules regarding persons in arrears for utilities services. When a consumer is 15 days in arrears for two months service his service will be cut off.

This is in accordance of the Clause 49 of the Standard Interpretation of rates and Hydro-Electric Commission has requested the local Commission to enforce the rule.

The rule reads:

"When a consumer is fifteen days in arrears for two month's service, the service will be discontinued, and service shall not be given again until payment is made in full, including a charge of $1.00 for the cost of re-connecting. Such discontinuance of service does not relieve the consumer of the liability for arrears or for his service charge of minimum bills for the balance of the term contract. The corporation may if deemed advisable, make more rigid requirements regarding payment of bills."

Farm Help Demands Are Now All Filled

Curtailment of the Government's relief road work has relieved the farm labor shortage in the Peterborough district, Hugh Robertson, manager of the Employment Bureau, said to-day. Demand for harvest and threshing help have been filled with little difficulty during the past several weeks, despite th low farm wages being paid.

A considerable number of unemployed were placed on farms late in July and early this month, Mr. Robertson revealed. Most of the jobs will last until the end of August. Although the $15 per month with board wage was general earlier in the summer, some farmers are paying as high as $30 at present.

A mid-summer slackening in industrial employment about the city is reported by Mr. Robertson. The textile plants have laid off a few men and cereal plant operations have slowed down somewhat. The cereal plants are looking for increased activity in the Fall.

The number of job seekers visiting the bureau averages around 150 each day at the present. While some are new callers, a considerable portion of them are men and women who have been making daily inquiries for weeks.

Senior Magistrate Of District

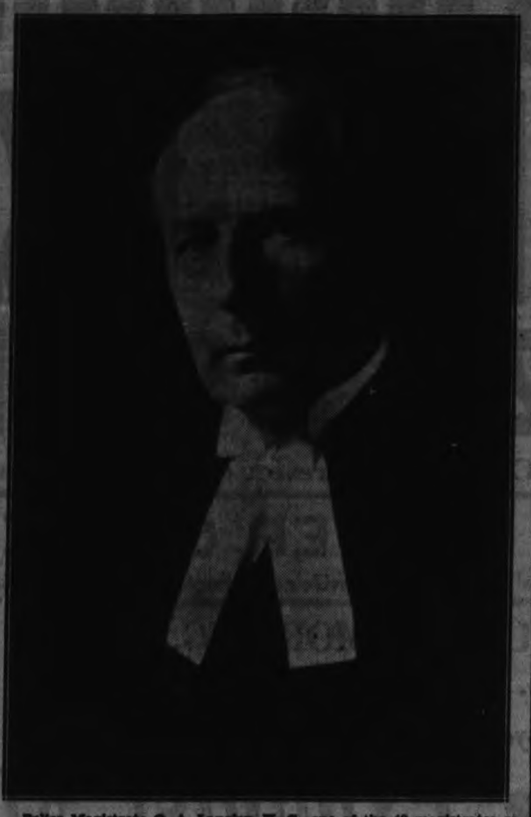

Police Magistrate C. A. Langley, K. C., one of the 48 magistrates retained in office in Ontario as a result of the sweeping changes in the magistrates system. Ninety-nine magistrates will lose their jobs. Magistrate Langley will be elevated to the post of senior magistrate of Peterborough, Northumberland, Durham, Victoria and Haliburton Townships. His salary, a decrease, is now $3,500.

KIDNAP, STRAIN ON MRS. LABATT

Remains Calm Throughout 65 Hour Vigil Despite Her Illness.

Tots Overjoyed at Return.

LONDON, Ont., Aug. 17 (C.P.).—John Labatt returned to his family to-day at 5.30 E.D.T. A speeding car drew up before the home of his brother Hugh on Waterloo Street. A few minutes later the millionaire brewer was deep in sleep, ravaged nerves quiet after more than two days in the hands of the gang who abducted him last Tuesday.

Hugh also slept. Since Tuesday night he had hardly closed his eyes, intent on a telephone in a Toronto hotel room, hoping for word which might lead to his brother's release.

John Labatt was released early to-day "on the outskirts of Toronto." An hour after he had greeted his brother in the hotel there they were on their way to London, covering the 110 miles in about three hours. It was not until the trip was completed, John safe at Hugh's home, that R. G. Ivey, a spokesman for the family, announced the brewer's return.

His release ended a tense vigil for wife and children. Mrs. Labatt, the former Bessie Lynch, Ottawa, was calm throughout the ordeal. She and her two eldest children, John, 6, and Mary, 4, were told of the abduction shortly after the disappearance of the husband and father became known. The youngest child, Arthur, is little more than three months old. Mrs. Labatt had been unwell since his birth, and her physical condition added to the anxiety felt by other members of the family.

But she stood the suspense without breaking. Joy was uppermost in her mind and the minds of the children to-day. Meanwhile, friends recognized the necessity of absolute rest for the released man and made no attempts to offer congratulations at once.

MAIN STREET TOPICS

Jabs and Jottings as Picked Up by an Examiner Reporter.

RIGHT ON HAND.

The firemen reared out to an alarm in the West End about 4.30 o'clock this morning. Leaping to the ground as their trucks screamed to a halt at their destination, the smoke eaters found an Examiner reporter already on the job watching the merry blaze.

"You sure beat us to it this time," one of the firemen exclaimed. "How did you get here so fast?"

"No trick at all," the scribe explained. "I live in that house."

MEWBURN GAVE KIDNAP NEWS

Cousin of Family, Present When First Call Came, Immediately 'Phoned Police.

NOTE FOUND LATER.

LONDON, Ont., Aug. 17 (C.P.).—General S. C. Mewburn, of Hamilton, was responsible for summoning police when John S. Labatt, millionaire London brewer, was found to have been kidnapped Tuesday. General Mewburn is an uncle by marriage of the wealthy brewery firm head, who was released by his abductors at 5.30 o'clock (E.D.T.) this morning.

Thomas Bolton, London inspector of detectives, to-day said the telephone message to police came from General Mewburn, who was in London for a business conference with the two Labatt brothers when the ransom note demanding $150,000 was found in John Labatt's abandoned auto. General Mewburn is a director in the Labatt brewery concern.

The telephone call to Hugh Labatt from the kidnappers, informing him of his brother's abduction and the ransom demand, was received before the auto was found. General Mewburn phoned police and Detective Bolton rushed to where the car was parked beside St. Joseph's Hospital and discovered the note, signed "Three Fingered Abe."

The note gave specific direction for Hugh to go to the Royal York Hotel in Toronto and take the $150,000 with him. Labatt was kidnapped, it is estimated, between 9.13 o'clock Tuesday morning, when he left his Sarnia Beach home for the London business engagement, and 10 o'clock.

Saturday Specials
Bridge Lamps, Complete 4.39
Irons 1.39
Toaster Stoves 39c
1 Kelvinator, reg. 179.50 Greatly Reduced.
Radiator 1.39
6' Floor to clear 3.95
All Fixtures 20% Off.
THORPE ELECTRIC
Phone 280. 285 George St.

RANSOM ASKED IN LABATT CASE ONE OF LARGEST

Greatest Sum Paid Over in Racket Was $200,000 for Edward Bremer.

PASTOR LATEST VICTIM.

(By The Associated Press)

The $150,000 ransom demanded for the freedom of John Labatt, London, Ont., brewer, who was held three days by kidnappers and released to-day, is one of the largest in the history of the "snatch racket."

Fifty thousand dollars was paid as ransom in the Lindbergh baby kidnapping. The baby later was found dead, and the kidnappers never have been found, nor the money recovered.

The ransom sum in the Edward G. Bremer kidnapping in St. Paul, Minn., this year was understood to have been $200,000, which was paid. This is believed to be the highest tribute yet paid to abductors.

The Charles F. Urschel kidnapping in Oklahoma City called for a $200,000 ransom. The kidnappers were captured later and sent to prison, and part of the ransom payment recovered.

In the John Factor kidnapping in Chicago $70,000 was demanded and paid.

Charles Boettcher II. was held captive more than two weeks and freed upon payment of $60,000. The same sum was paid for the release of little Peggy McGrath of Harwichport, Mass., and in that case the kidnappers were caught and the money recovered.

Kidnappers of William Hamm, Jr., of St. Paul collected $100,000 before releasing him; and the freedom of Mary McElroy of Kansas City, Mo., cost her father $30,000.

At Goldsboro, N.C., to-day a demand of $35,000 is being made for the release of a 28-year-old evangelist, kidnapped about the same time that abductors seized Labatt in Ontario.

AT REST

HOSKEN.—On Friday, August 17, 1934, William Henry, beloved father of Mrs. E. E. Brumwell, Mrs. P. E. Vass, Mrs. F. Ivey, and brother of Mrs. J. Armstrong, in his 89th year.

Funeral service on Sunday, August 19, 1934, at 2.30 p.m. from the residence of his daughter, Mrs. P. E. Vass, 226 Dublin street; Rev. F. M. Wootten officiating. Interment, Ray's Cemetery, Lakefield.

The Greenland or white whale is now protected throughout the world.

HEALTH MEANS CHARM AND HAPPINESS

Sparkling eyes and smiling lips speak of health and vitality. Clear skin attracts. The healthy active girl is both happy and popular.
Perhaps you are not really ill yet when the day's work is done you are too tired to enter into the good times that other women enjoy. For extra energy, try Lydia E. Pinkham's Vegetable Compound. It tones up your general health. Gives you more pep—more charm.
Remember that 99 out of 100 women report benefit. Let it help you too.

EXHIBITION WEEK at the
MAYFAIR
SPECIAL LUNCHEON
25c
Come and enjoy our Home-Made Rolls.
SPECIAL FULL COURSE SUNDAY DINNER 40c
280 GEORGE ST., PETERBORO.

HOME BAKERY!

WHEAT'S WHOLE GOODNESS
Wheat's entire goodness, the WHOLE of it, is in our splendid, WHOLESome Loaf! The term, Staff of Life, refers to exactly such flour as that which we exclusively use in our Bread. Ours is no faddist Bread. We believe it is the best Whole Wheat Loaf that's baked.
'PHONE 1726

The Koran is the sacred book of the Mohammedans.

SUPERFLUOUS HAIR
Permanently removed by ELECTROLYSIS. All skin diseases successfully treated. Facial and Scalp Massage.
ANNE GRAHAM LOGAN
Dermatologist
(Formerly of Elliott Institute)
12 Years Experience
118½ HUNTER W. PHONE 2182

CHEMONG PAVILION
TO-NIGHT
100--Valuable Prizes--100
This is undoubtedly the greatest event Balloon dance. Each balloon has a valuable prize.
FRANK BUSSERI AND HIS MUSIC
Finest Music Best Floor Smartest Crowd
SEE YOU TONIGHT

BROCK STREET SUMMER GARDENS
"Where All the Dishes Dances"
Special Week-End Programs
TO-NIGHT—Last chance to see
The Six Dancing Debutantes
Six Smart Local Young Ladies in feature dances.
New Song Hits—Hear "Pardon My Southern Accent," played by Ruddy Vallee first time over the radio last week.
See the Exhibit of prize-winning flowers from Al Speneley's Pastime Garden.
ANOTHER CHARMING WEEK-END PROGRAM
Admission (Gentlemen Only) 10c—Dancing 5c.
Fascinating Music—Wonderful Floor—Charming Surroundings—Every Convenience for Patrons.

DANCING NIGHTLY
LAKEFIELD PAVILOIN
TUESDAY, Aug. 21st — Square and Round
2 BANDS 2
Harry McManus and his Rhymakers — Nels. Kelly and his Band.
25c—Dance All Night.
2d-41-6633

NOTICE!

TO THE ELECTRICAL CONSUMERS:

Clause 49 of the Standard Interpretation of Rates reads as follows:—

"When a consumer is fifteen days in arrears for two month's service, the service will be discontinued, and service shall not be given again until payment is made in full, including a charge of $1.00 for the cost of re-connecting. Such discontinuance of service does not relieve the consumer of the liability for arrears or for his service charge or minimum bills for the balance of the term of the contract. The corporation may if deemed advisable, make more rigid requirements regarding payment of bills."

The Hydro Electric Power Commission of Ontario has instructed us to carry out this regulation.

PETERBOROUGH UTILITIES COMMISSION

ESTABLISHED 1900
"It's Confidence That Does It"
JAMS— Raspberry, Strawberry ..... 2 LB. JAR 28c
Special for Farmers! Roast for Threshing Dinners. 10 lbs. or over 10% Discount
TOMATOES— Extra quality ..... 6 qts. 23c 11 qts. 35c
MILK FED VEAL: Boneless Leg Fillets, lb. ..18c; Meaty Chops, lb. 15c
SPRING LAMB: Front Quarters, lb. 15c; Legs, lb. 25c
Government Inspected BEEF: Choice Oven Roasts, lb. ....15c; Prime Rib Rolled ...22c & 25c
Plums, 2 qts. 25c; Peaches, 6 qt. 69c; 'Loupes 10c, 13c & 15c
Cooked and Cured Meats | Cauliflower, ea. .15c-20c
EGGS— Grade B. Doz. 19c
Electric Bulbs, .3 for 50c; Choice Peas, ..2 tins 25c
CORN—Golden Bantam. Dozen 20c
HONEY, 1934: Clover, 2½, .38c; Clover, 5 lb. 65c
Celery, bunch .....15c; Green Pepper, ea. ...5c; Oranges, Doz. 29c, 39c and 49c; Huckleberries, qt. ...20c
Toilet Paper, 7 for .25c; Chipso, large pkg. ..21c; Babbitt's Cleanser, Pkg. ..... 5c; Comfort Soap, 3 bars 14c
Porter S. White Co.
Phones 2960-2961 - 346 Charlotte

1841 PETERBOROUGH 1934

INDUSTRIAL EXHIBITION

MONDAY, AUG. 20th, TO SATURDAY, AUG. 25th

Note the Advanced Dates. A Complete Change from Previous Exhibitions. An Extra Night Grandstand Performance.

SEE THE WINTER GARDEN REVUE!

A company of thirty pretty girls from Broadway's musical shows and Vaudeville each evening in front of the Grandstand, a show never presented in this district before.

AUCTION SALE OF LIVESTOCK, SATURDAY MORNING. MANY ADDED ATTRACTIONS AND SPECIAL EXHIBITS. GATE ADMISSION ONLY 25 CENTS

An exceptional effort is being made to make this year's Peterborough Industrial Exhibition the most attractive to be seen in Central Ontario.

More Entries! More Exhibits! $10,000 in Premiums!

SEE The Winter Garden Revue in front of the Grandstand, a marvellous show—the many exhibits in the two buildings and outside — the Flower Show—the Homecraft Exhibit—Visit the Midway.

SEE The Pheasantry Exhibit — the Poultry Show — the Big Livestock Parade Saturday afternoon — the Canadian General Electrict Co.'s Special Electrical Exhibit—the Horse Races, etc., etc.

Bob Eugene Troupe

One of the sensations of this year's grand stand show. A quartette of lightning fast horizontal performers—an original and miraculous display on the bars—formerly headlining Barnum and Bailey's Circus.

Livestock Auction Sale!

OF MARKET CLASSES

SATURDAY MORNING AT 10 O'CLOCK

This is a departure from other years and should prove very popular with livestock owners. This is a sale of commercial or market classes and should interest those wanting to increase or dispose of their herds.

The Winter Garden Revue!

At extra expense the Board is bringing this great show to appear in front of the Grandstand—a company of 30 talented Broadway dancers and stage folk. Something new and proving very popular at outside entertainments. A galaxy of Precision Dancers in lovely routines.

MONDAY, AUGUST 20TH (PREPARATION DAY)

TUESDAY. AUGUST 21ST (CHILDREN'S DAY)

Full Grandstand performance afternoon and evening—Children's Sports—Midway—Exhibits open—Band Concert.

WEDNESDAY, AUGUST 22ND

Full Grandstand performance afternoon and evening—Judging of Beef Cattle—Junior Farmers' Section—Percheron Horses—Midway—Exhibits.

THURSDAY, AUGUST 23RD

Full Grandstand performance afternoon and evening—Trotting Races, 2.15 and 2.27 classes—Judging of Light Horses, Clydesdale Heavy Horses, Holstein Cattle and Sheep—Boys' Shorthorn Calf Club—Midway—Exhibits.

FRIDAY, AUGUST 24TH

Full Grandstand performance afternoon and evening—Trotting Races, 2.18 and 2.22 classes—Judging of Draught and Heavy Delivery Horses, Swine, Jersey and Ayrshire Cattle—Eastern Ontario Horseshoe Pitching Championship—Midway—Exhibits.

SATURDAY, AUGUST 25TH

Grand Livestock Parade—Trotting Races, 2.24 and free-for-all—Judging many special livestock classes—Full Grandstand performance afternoon and evening — Midway —Exhibits.

Joe Mandis' Troupe

Three men and a maid in a hilarous act of gymnastics and side-splitting comedy. You'll laugh with amazement at this equilibristic offering.

PROVISION IS MADE FOR SECURING MEALS ON THE GROUNDS

Wallace Bros. Midway

7 RIDES

10 SHOWS

All kinds of regular games—amusement for old and young alike—games of chance and skill. This is one of the best midways to visit Peterborough in years.

CHILDREN'S DAY

Tuesday Aug. 21

Children's sports. Special arrangements with the midway allows reduced prices. Admission for children, 5c.

Mary Palmer's Circus

Enjoyment for the children, but for grown-ups too. Mary Palmer and Mr. Palmer have assembled an exceptional collection of cleverly trained Dogs and Ponies—one pony dances and plays a saxaphone. "Believe It Or Not."

AMPLE CAR PARKING IN AND AROUND THE GROUNDS

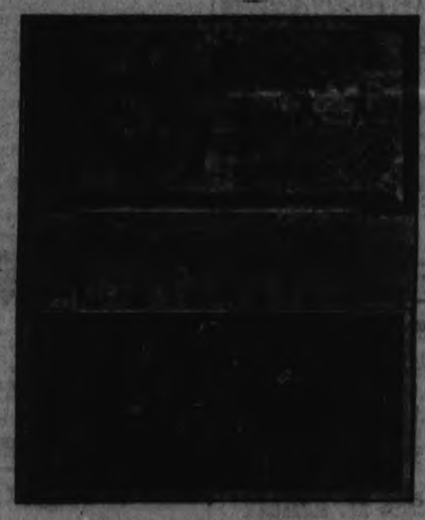

Royal Bucaneers

Seven clever Acrobats performing seemingly impossible feats of daring. This is one of the world's most thrilling features in the field of athletic endeavor.

ONTARIO HORSE-SHOE PITCHING CHAMPIONSHIP

Competitors from near and far will gather to decide the championship of this district in A and B classes. Good prizes are offered; further particulars may be had by writing Mr. A. Moffat, 169 Princess street.

Trotting Races

$1200 in Purses!

THURSDAY, FRIDAY, SATURDAY

CLASSES 2.15, 2.18, 2.24, 2.27 AND FREE-FOR-ALL

Some of the fastest horses in this district and others from elsewhere will compete and race enthusiasts are assured keenly contested heats in all classes. For further information write

S. A. Lowe, 194 Reid Street, Peterborough

The change in dates this year will no doubt assure better weather and a much larger entry list—so plan now and attend the Fair. Remember the dates—August 20th to 25th inclusive.

ROLAND DENNE, President.

ADMISSION 25c GRANDSTAND 35c

ADMISSION FOR CHILDREN OTHER THAN CHILDREN'S DAY, 15c

F. J. A. HALL, Secretary

NEIGHBORLY NOTES

Please Phone Items to 1000 or 091

Mr. and Mrs. W. D. Rattle, of Lakefield, wish to announce the engagement of their second youngest daughter, Florence Lillian, to Henry James, fourth son of Mrs. and the late Mr. A. R. Baldwin, of London, England. The marriage to take place in October.

* * *

Golfing competitions at the Peterborough Golf and Country Club, at this week's luncheon, Plaid Day and bridge of the Ladies' section, were in charge of Mrs. J. H. Vernor. Both contests were won by Mrs. C. V. Elliott, the first for the lowest net score for eighteen holes and the second for the least number of strokes in the odd holes of the first nine. Three tables of bridge were played, in charge of Mrs. D. B. Falkner. The prize-winner was Mrs. R. Denne. Guests present at the luncheon were Mrs. Gordon Munro, Mrs. H. T. Cranford, Mrs. G. A. Richmond, Mrs. E. F. Mason, Mrs. H. M. Yelland and her guest, Mrs. Warner of Detroit, Mrs. Manson Comstock, Mrs. J. G. Harkness, Mrs. W. J. Kent, Mrs. D. B. Falkner, Mrs. R. Denne and her guests, the Misses Emma and Margaret Denne, Mrs. L. A. Potvin, Mrs. J. H. Vernor, Mrs. H. E. Steggles, Mrs. C. V. Elliott, Miss Elsie Anderson, Miss Mayme Montgomery and her guest, Mrs. Ellis Jones of St. Catharines, Miss Claire Mason and her guests, Mrs. Aubrey Seels and Mrs. Nightingale, both of Chicago, Miss A. Wood, Miss Nina Davidson, Miss Janet Falkner.

* * *

The Rev. and Mrs. W. McDonald and family have returned to the city from their summer home at Ingoldsby, Ontario.

* * *

Dr. G. S. Cameron is holidaying at St. Patrick, Quebec, and will return to the city about the first of September, accompanied by Mrs. Cameron, who has been spending the summer in Europe with her mother, Mrs. W. S. Fisher of St. John, N.B.

* * *

Mrs. Warner of Detroit is the guest of her cousin, Mrs. H. M. Yelland.

* * *

At the Ladies' Field Day yesterday at the Kawartha Golf and Country Club, the main event was the presentation of cups for the 1933 championship games which were left uncompleted last season and were finished this summer. The winner was Mrs. C. O. Graham with Mrs. A. F. Inch as runner-up. The golfing contests of yesterday were won by Mrs. J. F. Reed and Mrs. H. Foster, and were in charge of Mrs. J. R. Marshall and Mrs. F. O. Ferrier. Last evening, a special competition for business girls was held, in charge of Mrs. Marshall, with Miss Margarrt Cameron as winner. Tea hostesses yesterday afternoon were Mrs. J.

Uptown Silk Shoppe

Big 4 Bargain Group

2 and 3 PIECE
Pajama Sets
Including 1-piece pajama and jacket or 2-piece pajama and jacket. Figured or plain, trimmed with smart colors.
Reg. to $4.95 **1.98**

LINGERIE
Surprise Counter
Including Slips, Gowns, Teddies Panties, Bloomers, etc.
Reg. to $1.00 **59c each**

5,000 YARDS
DRESS FABRICS
on 3 Surprise Counters
Including printed and plain Beach Cloth, Voiles, Piques, Ginghams, Organdies, Seersucker. Dozens of different qualities and patterns.
Reg. 39c to 69c Yd
15c yd.
25c and 35c

400 Useful
REMNANTS
Silks, wash fabrics, etc. in lengths of from one quarter to five yards, clearing at .....
1/2 Price
and less. Come early for first choice

UPTOWN SILK SHOPPE
464 George St. Phone 3619

Fashion Service

Almost all of us have been confronted with the necessity for slim smooth fitting new undies to wear with the slenderline frocks.

For this reason, such a set as today's pattern, which can be easily and so inexpensively made at home, is a thing to be welcomed.

Crepe de chine or flat crepe is a practical choice. Use tiny glass buttons to tone with the silk you select. Tea-rose washable satin is exquisitely lovely, too.

Style No. 3009 is designed for sizes 14, 16, 18 years, 34, 36, 38 and 40 inches bust. Size 16 requires 1¼ yards of 35-inch material.

The Examiner:
Please order for me—
Pattern Number .....
Size .....
My Name .....
Address .....
.....
I enclose 15c in payment. Allow five days for return.

E. R. Munro and Mrs. W. Derry, assisted by Mrs. D. S. Clarke, Mrs. R. B. White and Mrs. J. C. Green. The table was centered by a lovely silver rose bowl filled with gladioli. This afternoon, lady players from the Peterborough Golf and Country Club engaged in matches with the Kawartha ladies.

* * *

Mr. Aubrey Seels, who, with Mrs. Seels, has been staying at Mr. and Mrs. J. H. Seels' cottage at Stoney Lake, is returning to Chicago this week, after his vacation in Canada. He will be accompanied by their guests, Mr. and Mrs. Nightingale, also of Chicago. Mrs. Seels is remaining for a time, the guest of Miss Florence Gladman, at Calchecome.

* * *

The regular monthly meeting of the executive of the local Humane Society was held yesterday afternoon at "Sunset Camp", the beautiful summer home of Mr. and Mrs. M. V. Powell, on Buckhorn Lake. At the end of the motor trip, the visitors sailed across the lake to the camp, where several of the guests enjoyed a swim and others explored the island, taking in the view from the top of the hill, and also made friends with the four friendly Shetland ponies belonging to Mr. and Mrs. Powell, who also spend their summers on the island. Later, a sumptuous picnic supper was enjoyed and hearty thanks extended to the hosts for their kind hospitality. A brief business meeting was held, the report appearing in another column.

* * *

Mr. John Thompson of 402 Parnell street announces the engagement of his daughter Helen, to Mr. Joseph Laudano of Guelph. The marriage will take place on Monday, August 27th, in the Church of the Sacred Heart.

* * *

A large number of her friends gathered last evening in a surprise party at the home of Miss Elisabeth Thomson, St. Mary's street, on the occasion of her birthday anniversary.

* * *

Invitations have been issued for the third annual Summer Dance of the Friday Night Supper Club, to be held on Friday, August 24th. Members may procure tickets at the Y.M.C.A.

* * *

The marriage of Mr. James Lawrence McKeever of the Engineering staff of the Canadian General Electric Company, Peterborough, to Miss Carolyn Beatrice Sills of Kingston, will take place to-morrow in Kingston.

* * *

Mr. and Mrs. J. S. Mason of 667 Armour Road lent their beautiful grounds recently for a successful garden party held under the auspices of the Peterborough Horticultural Society. There was a large attendance and a pleasant time was spent by the members and their friends, during the evening, songs were rendered by Mr. J. Smith and Mr. W. G. Benton.

* * *

Mr. Jack Body, president of the Y's Men's Club, accompanied by Mr. Roy Lewis, left yesterday to attend the International convention of Y's Men, to be held in St. Paul' Minn. Before their return, they will visit the World's Fair in Chicago.

* * *

Mrs. Henderson of Baysville, with Miss Lillian Henderson, Mrs. Prentiss and son Douglas, of Bracebridge, were guests this week of Mr. and Mrs. S. H. McIlmoyle of Fraserville.

* * *

Miss Celestine Metcalfe is the guest of her cousin, Miss Jean Telford, in Toronto.

* * *

The ladies of the Social committee of the Peterborough Horticultural Society were in charge of the service of tea yesterday afternoon, in connection with the Flower Show held by the society in the hall of the Canadian Legion, and also had charge of a sale of ice cream and soft drinks. The pretty rest room at the south end of the hall was decorated with lovely summer flowers, and a large basket containing a mixed bouquet centered the table, with a cloth of pure white linen. Mrs. F. D. Kerr was chairman of the committee, assisted by Mrs. R. R. Hall, Mrs. E. Bradshaw, Mrs. G. H. Clark, Mrs. F. Biddle, Mrs. F. Dummitt, Mrs. J. S. Mason, Mrs. L. Dickson, Mrs. W. G. P. Benton. The ladies entertained the visiting judges and show committee at tea at five o'clock, yesterday afternoon. One of the visitors at the show yesterday was a lady from Pittsburgh who took a great interest in the beautiful flowers, and it was a visitor from the U.S.A., Miss Phyllis Jackson of Philadelphia, who drew the ticket for the door prize last evening. This was a handsome Kenwood blanket and was won by Mr. 'Wag' Hotston of 164 Prince street. Last evening, trophies won in the recent competition sponsored by the Society, were presented by one of the judges, Mr. F. W. Warren of Hamilton, Mr. J. A. Smith of 150 Benson avenue received the S. T. Harris Challenge cup for the best delphinium spike; Mrs. C. Plunkett of R.R. No. 1, Keene, was awarded the Challenge cup presented by Mrs. S. J. Bell, for the best non-professional lawn and garden of forty feet or over, and Mrs. O. H. Clark of 49 Alfred street won the Horticultural Society Challenge cup presented for the best non-professional lawn and garden under forty feet.

WIFE PRESERVERS

To brown pies and tarts, use a small pastry brush and brush them with milk before putting in the oven. To glaze them, brush with white of egg.

Just Between Us Women

A daily chat with Examiner neighbors conducted by Anne Wilcox

Trouble makers exist. It is not a pleasant thought, and but little time should be given to considering them. Yet it is the part of wisdom to recognize the fact in order to discount what they say and do. There are various reasons why persons choose to be makers of discord, but underlying most of these reasons will be found a desire to be important and a wish to exercise power. It may be that the startled look of the listener assured the gossiper that she is attracting attention to herself by what she states. As an informant she is important. She is likely to be reffered to and quoted. She is making her impression, and sad to say, by derogatory statements, except in rare instances. Pleasant gossip is exceptional.

* * * * * *

Then there are persons who in the business world have little heed paid to what thy think should be done, and how, and other persons who are subject to rules and regulations during business hours. Foolishly, they rebel by becoming tyrants at home. They may find fault so strenuously, that they make factions within the very home circle. They stir up trouble by asserting themselves, because they wish to exercise power, somewhere.

* * * * * *

It is important for each person to accept statements about others with many grains of salt. If a person is known in your dealings with them to be fine, refuse to be swayed by unfavorable comments. But have a care about what you say to the gossip. A person who talks against another can scarcely be expected not to talk about you. Trouble makers find inconsistencies, and flaws in what is said and done, however harmlessly meant, and generally retail stories about them where they will create the greatest sensation.

* * * * * *

When hearing unkind and derogatory stories about persons either discount them to yourself, or weigh them with the balance of the good things you yourself know of the persons. The result of hearsay against evidence should be in favor of the latter always. A trouble maker's word should be treated with slight consideration.

BE BEAUTIFUL

The charming and talented Katharine Hepburn, who played the part of Jo so delightfully in "Little Women", certainly created a furor among the younger set with that Civil War-day coiffure that she sported in the picture. There were numerous young lassies who tried to copy her coiffure. They went in heavily for bangs and pompadours. And a good many of them, of course, wound up by achieving nothing more than a rather grotesque effect.

Coiffure stylists, however, have now created a modernized version of her coiffure that was the highlight of the Civil War period. This modernized version retains all the charm of the original, but is more restrained. It is appropriate for both formal and informal wear. And it can readily be adapted to various types of women. For the woman with severe features and a tailored air, the ringlets that form the pompadour and chignon are usually left fitted closely to the head. While for the woman with soft, delicate features, the ringlets are combed out into a soft frame about the face and at the neckline.

Before this coiffure is arranged, the hair should be shampooed thoroughly, and all excess moisture removed. Then a good waving lotion should be applied, and the hair smoothed entirely back off the face. The part should be made next. It is an oval part, beginning at one side of the forehead, curving in about two or two and one-half inches toward the back of the head, and ending at the other side of the forehead.

This portion of the hair should be used to make the pompadour. The hair, when combed forward, should be only long enough to reach the tip of the nose. It should be separated into tiny strands, and each strand should be twisted up into a tiny ringlet and pinned securely in place. The remainder of the hair should be combed backward from the oval part, and should be set in soft waves that swirl from one side of the head to the other. And at the back, the hair ends should be curled into ringlets with aluminum or kid curlers. This coiffure always requires thorough drying. And when entirely dry, it should be combed out gently, and the ringlets combed softly around the finger.

ANSWERS TO QUERIES

Lanolin

Beatrice: Lanolin is primarily a skin food, and is used to help remove lines and wrinkles. Apply it generously to the wrinkled portions of your skin nightly.

Editor's Note: To obtain Miss Glad's pamphlets on "The New Figure" and "Beauty Culture" write, care of this paper, enclosing a self-addressed envelope stamped with a three cent stamp, and ten cents in coin for each, to cover cost of printing and handling.

Hanuman was a famous monkey chief in Hindoo mythology and the legends of the epic period of India and still a favorite divinity in Hindustan.

The florin was the name of a gold coin first struck in Florence in the 13th century.

JUST AMONG US GIRLS

ENDORSED BY MANY PROMINENT ATHLETES
OLYMPENE
THE ANTISEPTIC LINIMENT
4 oz. 50c. *Your Druggist Has It!* 10 oz. $1.00

CONTRACT BRIDGE

By E. V. SHEPARD

AN UNACCOUNTABLE BID.

Once in so often many excellent players seem unable to resist making a bid which cannot be reconciled with their reputation for conservatism. Usually this comes after a considerable period of holding poor hands. Along comes a doubtful hand. As if pent-up steam had to be released, the holder jumps into a game or slam, as East did. The other side had been winning steadily and alone were vulnerable.

East made a fourth hand opening bid of 4-hearts. South doubled. The opening lead was the 10 of clubs. Dummy played low. North's lone K lost to declarer's ace.

East took two rounds of winning hearts, dropping all held by North, but leaving two good trumps for South. The declarer did the safest thing possible. He threw South in with a small trump, forcing him to lead up to the declaring hand. North signalled to lead a diamond, and South led his only card of that suit. East ruffed, took his club and put South in the lead with a trump.

South was in a tight place. He held no more diamonds or trumps. Either he had to lead a losing club, making every card of that suit in dummy good, or he had to lead a spade, letting dummy in, to run off its good clubs. He took his ace of spades and threw down his hand, surrendering the balance of tricks.

An opening lead of the ace of spades, then putting dummy in the lead with another spade would have defeated the contract two tricks. Just another evidence of the probable futility of ending from worthless suits plus a contradiction of the general rule not to open tenace suits against suit calls.

How Many Tricks Can South Win at Diamonds?

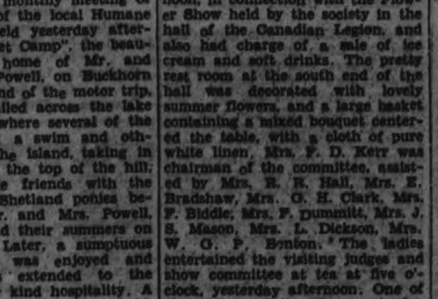

South played the hand at 5-diamonds doubled. The opening lead was the K of spades. Before starting to play, count how many South should win against subsequent defence.

A Product of THE CANADA STARCH Co Limited
MAZOLA
The Blend
SALAD and COOKING OIL
No other Oil is quite so Good and Economical

Motoring law infractions in England averaged 1000 a day in the last year.

Ceylon will establish the quota system for rayon imports.

SKINNY?

There is no need for people to call you skinny or flat chested. Give Thoraxium a trial and prove this yourself.

Thoraxium is a new easy treatment which works while you are sleeping. Thoraxium will give you those curves which are wanted today. Thoraxium can be used on any part of your body. For hollow cheeks, scrawny neck, chest, arms and legs. Results guaranteed or money back. 2 oz. jar $1.00. For sale in Peterborough at

A. G. HARRIS
Druggist
172 Charlotte St.
Phone 527

Last Few Days
OF HOME FURNISHING COMPANY'S
Big August Sale FURNITURE!
SENSATIONAL STORE-WIDE REDUCTIONS TO COST PRICES FOR A GRAND WIND UP OF THIS GREAT SAVINGS EVENT

Chesterfield Suites
Reg. $89 Suite
Three handsome pieces. This Suite consists of a Chesterfield, Bunny Back Chair and Arm Chair. Marshall springs construction, in a ratina covering with reverse cushions to match. August Sale of Furniture price **$69.00**

Regular $125 Krechler Suite
Three pieces. The Chesterfield is a good size with high back, two Chairs to match. Kroehler make, with floral tapestry covering. Newest and attractive designs. August Sale of Furniture price **$89.00**

All-Steel Link Springs
Made by Simmons in brown finish. All sizes. Regular $6. August Sale of Furniture price **4.45**

Odd Dressers
Walnut finished. They have three drawers, good sized mirror. August Sale of Furniture price. **10.95**

Magazine Racks
In walnut finish. Has two compartments, with handle. August Sale of Furniture price, each .. **1.29**

Drop Side Couches
Made of all-steel cable with coils in centre, gilt finish. They make a couch by day or bed by night. With heavy mattress in floral ticking and roll edge. August Sale price, complete **9.95**

Reg. $110 Dining Suite
Nine pieces, consisting of Buffet, Extension Table, China Cabinet and Set of Diners upholstered in leather. You'll search a long time before you'll find so serviceable a Suite as this, priced so surprisingly low. Regular $110. August Sale of Furniture price... **$79**

Reg. $115 Walnut Bedroom Suite
Four pieces of solid walnut, comprising a good sized Vanity, four-drawer Chiffonier, a beautiful designed Bed and Bench to match. All in solid walnut. August Sale of Furniture price **$79**

Reg. $150 Solid Walnut Bedroom Suite
This beautiful 4-piece Suite of all solid walnut and made by Gibbard. There is a five-drawer Vanity with large mirror, a four-drawer Chiffonier, a large size Bed with fancy carvings and Bench. August Sale of Furniture price **$119**

OUR TERMS ARE FRIENDLY AND EASY
Home Furnishing Co.
HARRY FLORENCE
204-206 CHARLOTTE ST. - - - - PHONE 1428

"SILENT SANDY" IN CANADIAN GOLF SEMI-FINAL

BOBBIE GOES HOME—Friends carry the flower-draped casket of the late Wilbert Robinson into Bonnie Brae cemetery, Baltimore.

MOST COMPLETE SPORT PAGES IN CENTRAL ONTARIO

PETERBOROUGH

EXAMINER SPORTS

Read by More than 18,000 Daily — FRIDAY, AUGUST 17, 1934 — Sports Department—Phone 1600

JOHNSON HOME—Manager Walter Johnson, Cleveland, is greeted by son, Eddie, on return home to Washington for a rest.

INSIDE THE PADDOCK

BY ART MURRAY

TOMORROW afternoon sees Stamford Park at Niagara Falls open their gates for the second summer meeting. They decided after a lot of controversy to again allow everyone to gain admittance at the gate for two-bits. Their idea is to get a large crowd of fans inside and then look for their profits from the percentage cut on the mutuel play. Another difficulty rises up in that there will likely be another battle between the track management and the horse owners on account of most of the purses being only four hundred dollars.

× × ×

At the first meeting in the early days of the summer a strike was narrowly averted only by the promise of the association that they would adopt a minimum of five hundred smackers for their second meeting and when the condition books were distributed last week they still called for the smaller amounts. The horsemen are all heated up but in our opinion things will be straightened out without seriously interfering with the success of the meeting.

× × ×

CONNAUGHT PARK closes tomorrow after having a very successful week. As this marks the finished of hide galloping in the east most of the horses will come on to Toronto to await the opening at that place. There will be a lot of sleepers in the shipment too, every year, around Thorncliffe at the Fall meeting, after a long shot has registered, you hear the question asked, "Where did that one come from?" and to which a wise guy among the talent will answer, "Oh, he was running down around Montreal or Ottawa and the public did not think he could be classed with these horses up here."

× × ×

One that will bear watching is Wood River who is much better than the ordinary plater and will score for a good many more wins before our season comes to a close. Len Sweep who has been burning up the tracks down east will be back also and will show them what real sprinting is like. Kiltamond who formerly belonged to Nat Ray and won a lot of races down around Florida way last winter has just arrived at Detroit. While at the same place is The Doctor who has been hiding in the tall grass all summer.

FIGHTS LAST NIGHT

(By the Associated Press)

INDIANAPOLIS, Ind. — Tracy Cox, 135, Indianapolis, outpointed Tony Herrera, 137, Dallas, Tex., (10).

AVALON, Catalina Island, Calif. —Tony Charves 138, Albuquerque, N.M., and Mark Diaz, Manila, drew (6).

Hand painted fountain pens to match milady's gowns promise to become a fashion in London.

WAIFS WIN TAYLOR SOFTBALL TROPHY

TIREMEN LOSE TIGHT BATTLE TO WAIFS 11-5

Shine Gives Masterful Display on Mound—Ably Backed by Team Mates.

ENDS HECTIC SERIES.

Winners to Meet Lindsay at Scugog Town in First of Playdowns To-night.

Orphans won the Taylor Trophy, emblematic of the City Softball League championship, at Central last night by turning back Johnston's Tires, 11 to 5, in the final game of the playoffs. They meet Smith's Smokies in Lindsay this evening in the first game of their O.A.S.A. playdown series. Last night's game, played before another huge crowd, was a thriller quite in keeping with every game of this season's hectic playoff series.

Superior pitching in the earlier part of the game, coupled with timely hitting and grand fielding gave the Waifs the verdict. Frank Shine again rose to heights to hurl the Harrison clan to a win despite the fact that he was overworked and his sore knee bothered him throughout. Not as effective as usual—allowing fourteen hits and eight twalks—he yet managed to bear down and, with the aid of his teammates, pull out of innumerable tight spots to leave fourteen Tiremen stranded.

Lead From First

Parsons started for Johnston's but, after a shaky first frame, he was nicked in the third for two walks, two singles and a triple with none out. He was yanked then and Freddie Elliott went in. Fred gave two more hits that inning but settled away and pitched hitless and walkless ball from the third to the ninth. A couple of scratch hits were counted against him then, his teammates not looking too good at this stage.

Weese, Heffernan and Cadd had two hits apiece for the champions, the first-named counting a triple and double. Shine, Willshaw and O'Toole clouted doubles. For the losers, Starr led the parade with a homer and two singles in four. Dorrington hit safely three times in six trips. Montgomery, Ellis and McQuade got two bingles apiece, with Ellis and McCarroll banging out two-baggers.

Splendid Fielding

The whole Orphan team fielded in fine style, Weese starring on third, and Willshaw, Miller, Board and Hope all going good. The fielding feature of the game was a nifty Weese-to-Cadd-to-Miller double-play that pulled Shine out of a bad hole. McQuade, Ellis and Stanger were the best defensively for Johnston's, with left-field being a tough place to fill satisfactorily all through.

The Waifs started off with three runs the first canto, a walk, Weese's double, a single by Heffernan and Shine's two-bagger doing the trick. Johnston's got two back in their half on Dorrington's double and Starr's clean homer up against the school. In the third, Orphans got six—enough to win the game right there—on Weese's triple, two walks, singles by Cadd, Hope and Miller, an error and Willshaw's two-base blow.

Cut Down Lead

The Tiremen kept battling away game and began to whittle down the 9-2 lead. They got two in the fourth on a walk and singles by Dorrington, Starr and Montgomery. McCarroll doubled in the next inning and scored on Elliott's hit. They loaded the sacks in the sixth but could not tally. A hit for them in the seventh was wasted. In the eight inning, Montgomery walked and raced right around on McQuade's hard single to centre but he was nailed on a close play at the plate. Orphans got two more in the ninth on O'Toole's double, a sacrifice, an error, a fielder's choice and hits by Heffernan and Cadd. The losers went out in order in their half.

The box score:

Orphans:	AB	R	H	PO	A	E
Willshaw, 3b	3	1	1	3	2	1
Weese, 3b	5	3	2	1	7	0
Heffernan, rf	4	2	3	0	0	0
Shine, p	4	1	1	1	1	0
Cadd, c	5	1	2	7	1	0
Hope, lf	5	1	1	3	1	1
Miller, ss	4	1	1	1	3	0
Board, 1b	4	0	0	11	0	0
O'Toole, cf	4	1	1	0	1	0
	36	11	11	27	16	2

Johnston's:	AB	R	H	PO	A	E
Dorrington, 3b	5	1	3	1	2	1
Starr, c	4	2	3	5	2	0
Crary, ss	4	1	0	2	1	0
Montgomery, rf	4	0	2	3	0	0
McQuade, cf	4	0	2	2	0	1
Ellis, 1b	4	0	2	12	0	0
Anderson, lf	1	0	0	0	0	1
McCarroll, lf	3	1	1	1	0	1
Allen, lf	0	0	0	0	0	0
Stanger, 2b	3	0	0	1	4	0
Parsons, p	1	0	0	0	0	0
Elliott, p	4	0	1	0	1	0
	37	5	14	27	10	4

Score by innings:

Orphans ..... 306 000 002—11
Johnston's ..... 200 210 000— 5

Summary: Left on base—Orphans 4, Johnston's 14. Earned runs—Orphans 8, Johnston's 4. Sacrifices—Willshaw, Stanger. Home run—Starr. Triple—Weese. Two-base hits—Weese, Shine, Willshaw, Ellis, O'Toole, McCarroll. Double-play—Weese to Cadd to Miller. Hits—off Shine 14 in 9 innings, Parsons 6 in 2 innings, Elliott 5 in 7 innings. Struck out—by Shine 5, Parsons 2, Elliott 5. Walks—off Shine 8, Parsons 2. Wild pitches—by Shine 1, Parsons 1. Time of game—1.15. Umpires—Bailey at plate, Weir and Payne on bases.

Over 77,000 rabid baseball fans stormed Yankee stadium to see opening battles of crucial five-game series between Detroit Tigers and New York Yankees, fighting it out for top berth in the American League. The Tigers led by Mickey Cochrane, took the first games 9 to 5 and 7 to 3, increasing their lead in the league race to six and a half games. Top, general view of the bleachers packed with spectators, the great Babe Ruth is out at the plate trying to score on Dickey's hit in first game.

As 77,000 Watch Detroit Tigers Trounce Yankees Twice

LEAFS AVENGE RECENT DEFEATS BY SUBDUING BALTIMORE 8 TO 3

Don Brennan Touched for Nine Hits in First Appearance on Mound.

BEARS BREAK TWIN.

(By the Associated Press)

If Rochester Red Wings finish second in the International League this year, as it appears they will, it seems that a special prize will have to be devised for them to signal their leadership in "blowing" chances to gain on Newark's Bears.

After a four-game winning streak the Red Wings were only four behind Newark when yesterday's program started. The streak came to a sudden end when the Wings failed to solve Bill Harris for more than three hits and took a 4-1 beating from Albany Senators. Home runs account for all the tallies in the mound duel between Harris and John Berly. Del Bissonette and Floyd Young hit Albany's circuit blows and Tom Winsett got one for Rochester.

The Red Wings didn't know it in the afternoon, of course, but a victory would have meant a half-game gain. Instead it was Newark that gained by dividing a twilight night doubleheader with Montreal Royals. Clydell Castleman's steady pitching and Jimmy Ripple's swatting, which accounted for the opener for the Royals, 6-2.

Jack Larocca then pitched the Bears into a 7-1 triumph as he gave only four blows in a duel with Big Chad Kimsey.

Toronto's third-place Maple Leafs avenged two defeats at the hands of the tail-end Baltimore Orioles by smacking Cliff Melton around in the first three innings to beat the Birds 8-3. Their heavy hitting gave Don Brennan his first Toronto victory although George Puccinelli touched him for four straight hits.

SWIMS AT 74—Celebrating her 74th birthday, Mrs. Anna Van Skike of Santa Monica, Cal., swims 10 miles.

YESTERDAY'S STARS

(By the Associated Press)

Jim Collins, Cardinals—Scored winning run in 11th inning of first game, belted 27th homer in second.

Billy Herman, Cubs, and Flint Rhem, Braves—Herman's tenth inning double won opener; Rhem pitched Braves to victory in second clash.

Adam Comorosky, Reds — Pounded Brooklyn pitching for triple and two singles.

Wrestling Last Night.

(By The Canadian Press)

TORONTO—Hans Steinke, 247, defeated Mayes McLain, 238, Pryor, Okla., two straight falls (27:36 and 15:06).

Low Fares to Toronto Exhibition

August 24 to September 8

$3.35

Going between Aug. 23 and Sept. 8
Return Limit Sept. 12

$2.35

Going Aug. 28 — Returning Aug. 30
Going Aug. 30 — Returning Sept. 1
Going Sept. 4 — Returning Sept. 6
Going Sept. 6 — Returning Sept. 8

1014-

CANADIAN NATIONAL
CANADIAN PACIFIC

Standings

INTERNATIONAL LEAGUE.

	Won	Lost	P.C.
Newark	79	46	.632
Rochester	75	53	.586
Toronto	70	58	.547
Albany	65	60	.520
Buffalo	63	65	.492
Montreal	62	65	.488
Syracuse	49	75	.395
Baltimore	42	81	.341

NATIONAL LEAGUE

	Won	Lost	P.C.
New York	71	41	.634
Chicago	67	45	.598
St. Louis	65	46	.586
Boston	56	56	.505
Pittsburg	54	55	.495
Brooklyn	46	63	.422
Philadelphia	44	66	.400
Cincinnati	40	72	.357

AMERICAN LEAGUE

	Won	Lost	P.C.
Detroit	73	38	.658
New York	67	43	.609
Cleveland	58	49	.542
Boston	60	53	.531
Washington	49	59	.451
St. Louis	47	59	.443
Philadelphia	44	61	.419
Chicago	36	74	.339

AMERICAN ASSOCIATION

	Won	Lost	P.C.
Columbus	65	54	.546
Minneapolis	64	54	.542
Indianapolis	63	55	.534
Louisville	61	56	.513
Milwaukee	61	59	.508
Toledo	59	62	.488
St. Paul	52	67	.437
Kansas City	51	67	.432

CUBS BREAK EVEN WITH BRAVES WHILE NEW YORK GIANTS IDLE

Braves Win Second Game From Chicago After Losing First in Tenth.

REDS DOWN DODGERS.

The National circuit managed to get through five games with a minimum of alterations in the standing. The second-place Cubs failed to gain on the Giants when they split a doubleheader with Boston, winning the first game 3-2 in ten innings but dropping the second 6-1. The Cardinals, although they twice defeated the Phillies, 4-3 and 7-2, remained two games behind Chicago.

Fred Frankhouse, who gave the Cubs only three hits in 7⅓ innings of the opener, was forced out by a pulled muscle in the eighth and Chicago tied it up against Ed. Brandt in the ninth and won out on Bill Herman's 10th-inning double. The veteran Flint Rhem subdued the Cubs with eight hits in the second clash while the Braves got to Bill Lee and Guy Bush for a four-run burst in the fifth to settle the game.

The Cardinals also were forced to extra innings in the opener, winning 4-3 in the 11th, when Jim Collins walked and Leo Durocher smacked a two-bagger. Jim Collins' 27th home and Jack Rothrock's ninth were the big blows of the second clash.

The last-place Reds took the other decision, beating Brooklyn 8-1 when they blasted Carroll out in two innings to score six runs, while Allyn Stout blanked the Dodgers until the final frame.

Railways of Spain are increasing rates 12 per cent.

CHALLENGER'S MAST—Endeavour's 168-foot racing mast is stepped in without mishap in Bristol, R.I., yards.

NICOL THOMPSON AND BLACK OUSTED IN QUARTER FINALS

Win or Lose

INTERNATIONAL LEAGUE
Toronto 8, Baltimore 3.
Montreal 6-1, Newark 2-7.
First game seven innings.
Albany 4, Rochester 1.
Syracuse 5, Buffalo 4.

NATIONAL LEAGUE
Chicago 3-1, Boston 2-6.
First game ten innings.
St. Louis 4-7, Philadelphia 3-2.
First game eleven innings.
Cincinnati 8, Brooklyn 1.
New York at Pittsburg postponed—rain.

AMERICAN LEAGUE
All games postponed—rain.

AMERICAN ASSOCIATION
No games scheduled.

SYRACUSE TIGERS AN UNBEATEN TEAM

Colored Club From Below the Line Here for Exhibition Game on Saturday.

Syracuse Tigers meet the Petes at three o'clock tomorrow afternoon in Riverside Park in an exhibition baseball game. The Tigers are negro players who have not lost a game since they began their tour of Eastern Ontario several weeks ago. This New York squad is considered quite fast, next thing to the semi-pro clubs of the States and should provide the scrappy Petes with a real battle Saturday. A large crowd is expected for this fixture.

The local executive has had to raise the admission price from twenty-five to thirty-five cents to meet the added expenses of bringing the Syracuse squad here. It should be worth the extra dime. Probably Archie Deyell will start for the Petes, with Bill Calladine in reserve. Little is known of the Tigers, except by heresay, but they are rated strong enough to clean up any senior club in Ontario. If the Petes should be at top form and knock them off, it would be exceptionally fine advertising for Peterborough. A lively game can be looked for, regardless of the outcome.

Daily Sport Menu

FRIDAY, AUGUST 17TH.

Junior Softball
Trenton vs Peterborough (playdowns) at 5.30 in Riverside.

Men's Softball
Orphans in Lindsay.

Girls' Softball
Omemee at Sixth Line.

Guilford and Campbell Remain in Contention for Canadian Golf Title.

PALMER, OTHER CANUCK.

LAVAL-SUR-LE-LAC, Aug 17.—Two Canadians and two United States players will trudge 36 holes to-day over the rolling fairways of this French-Canadian course in the semi-final round of the Canadian Amateur Golf Tournament.

C. R. "Sandy" Somerville, the London, Ont., veteran, four times winner of the Canadian crown and once of the United States title, will meet Jesse Guilford of Boston, the old siege gun who won the United States title in 1921.

A 21-year-old Winnipeg star, Ernie Palmer, who has played consistent golf throughout the tournament, will oppose the defending champion, Albert ("Scotty") Campbell, Seattle, in the lower half of the bracket.

In the rounds of eighteen holes yesterday the field was cut from sixteen to four, with no startling upsets. Somerville, his eye trained on a fifth crown; eliminated two Canadians, Nicol Thompson Jr., Toronto, and Ken Black, the 22-year-old Vancouver player, who reached the finals last year over his home course. Jesse Guilford, 39 years old, but wise in the ways of golf, knocked out Mel Rogers, Ottawa, and Jack Munger, the Dallas, Texas, stylist, considered once or twice for the United States Walker Cup team. Maintaining his steady play, never reaching brilliance, but seldom letting Old Man Par get far away from him, Palmer sent two other Canadians to the side lines, Gil Walker, Toronto, and Jack Maison, the Pacific Coast veteran from Victoria.

Campbell's Fine Display

Once again Campbell demonstrated it will take sub-par golf to lift his title. In the morning round the 20-year-old Pacific Coast star eliminated Wilfred Crossley, Boston, shooting four under par for the 17 holes. He came back in the afternoon to smother Fred Hobiltzel, the Toronto veteran, 6 and 5, shooting three under par for the distance.

The big match of the day was between Somerville and Ken Black, the first tournament match they ever played against each other. They probably would be ranked one and two in a Canadian national listing, Somerville taking precedence on his play. Black's putting touch deserted him yesterday, and this despite the fact he is the son of Davy Black, known among the pros as the champion putter of the world, to whom a 25-footer seems as easy as a ball resting six inches from the pin.

CONNAUGHT PARK

1—Fatal Gift, Star Diadem, Olivia D.

2—Chipois, Cupboard, Wanderoo, Sorcery, Abitibi.

3—Star Crest, Kebbie, Lecanadien, Jean Pittston, Foggy Dew, Jug of Gold.

4—Go Easy, Chilegold, Masmere, Chansom Belle, Fanny, Edyth M.

5—Step Pretty, Mountain Sweep, Confection, Moonscamp, Talky, En-Avant.

6 — Fleckel, Wee MacGregor, Taoist, Replevin, Jolly Gal, Tombay.

7—Vennie H, Social, Investor, Cabinia, Back Step, Squeeze Play.

WHITE SOX SIGN YOUNGSTER.

CHICAGO, Aug. 17.—Dungan Rigney, a 19-year-old right-handed pitcher from the Chicago semi-professional baseball ranks, was signed by the White Sox yesterday. Rigney, six feet one inch tall and weighing 180 pounds, has pitched twelve complete games for the Logan Squares, of which he has won eleven. He will join the squad next spring.

Our Boarding House . . . . . By Ahern

Renewal of "Bodyline" Argument Enlivens Interest

CAPITOL To-day - Sat. 2.30 - 7.00 - 9.00

THE MOST EXCITING CHAN STORY OF THEM ALL! HE'S THE WORLD'S GREATEST DETECTIVE!

CHARLIE CHAN'S COURAGE

A FOX PICTURE with Warner Oland

Drue Leyton, Donald Woods

ADDED ENJOYMENT

Tom Howard in "The Wrong Bottle" | "Westminster of The West" | Mickey Mouse —in— "Playful Pluto"

Watch for ANNA STEN in "NANA"

SEE FIREWORKS APLENTY AT AMATEUR UNION MEET

By W. M. GLADISH

TORONTO, Aug. 17.—Already tongues are wagging regarding prospective developments at the annual meeting of the Amateur Athletic Union of Canada, scheduled to be held in Toronto this fall. The momentum of the annual "putsch" in amateur circles will shortly get its start with the holding of the yearly gatherings of the various union branches across the Dominion—all of these must be held at least five or six weeks before the national convention because all proferred amendments to the constitution and rules must be in the hands of Secretary John Leslie at Edmonton more than 30 days before the general session.

The talk in branch circles and elsewhere is quite interesting. And the matters under consideration are comprehensive. There is a movement on foot to call for the establishment of distinct governing bodies for track and field athletics and for boxing and wrestling. George H. Beedham, of Toronto, has already drawn up a proposal for a Canadian Track and Field Association and he apparently has the co-operation of officials of at least two other branches, namely Howard Foreman of Hamilton and J. Barclay, of Thorold, representing the new southwestern branch, and R. D. Campbell and McGregor Easson, of Ottawa, representing the eastern Ontario branch. Details of the proposed organization have been sent to the national secretary.

Apply to Government

As for the self-governing boxing association, F. E. Nobert, of Toronto, boxing supervisor of the central Ontario branch, recently made application to the federal government for an association charter but the matter has been tabled by Hon. C. H. Cahan, secretary of state, pending a decision at the A.A.U. annual meeting "satisfactory to the applicant." F. E. Edwards, of Fort William, secretary of the Thunder Bay branch of the A.A.U., has expressed himself as being personally in favor of the establishment of a governing body for boxing in the Dominion. There is no evident intention to break away from the A.A.U. but those identified with these sports desire the privileges enjoyed by team sport associations in the way of self-control.

The Ontario situation will undoubtedly come in for much attention. Intimation has already been made that a request will be present for a further branch of the A.A.U. for the Niagara peninsula, while northern Ontario has also caught the idea of a separate branch for that part of the province. If these are planted, there would then be six branches within the boundaries of Ontario, including the present organizations of Thunder Bay, central Ontario, southerwestern and eastern Ontario.

Many Owe Money

It is an open secret that a number of existing branches owe considerable fee to the national treasury. Some of them have not paid their annual $100 dues for one or more years. The Manitoba branch still owes the union the fee of $250 for the Canadian boxing and wrestling championships which were staged at Winnipeg in the spring of 1933. Thunder Bay branch has $50 to pay on the Candian track and field championships which were held at Fort William in July of last year, it is stated. British Columbia, eastern Ontario and other branches are behind in their annual dues to a substantial amount, it is said. In fact, the annual reports have shown them to be in default for several years. One suggested outcome is the proposal to cut all national fees and dues possibly in half, wipe out all bad debts and then make it obligatory to pay the reduced commitments.

A proposal is being discussed to share amateur card registration fees with the affiliated sport-governing bodies on a per capita basis to give the organizations some of the revenue. In the same breath, it is suggested that the amateur card tax of two cents per card should be revised.

It is probable, judging by present comment, that a demand will be made for the abolishment of the $5 reinstatement fee for former professionals and that only a nominal charge should be made for reinstatement applications to cover office and postage costs.

Pro-Amateur Rules

There will undoubtedly be a move to change the rule which permits an amateur team to play a professional team under certain conditions and yet does not allow amateurs to play against each other on the same program with a professional game. The argument is advanced that it surely is a worse "crime" for amateurs to play professionals than to play with each other as a "curtain-raiser" for a pro. feature for charity or otherwise.

The rule making a competitor a professional because he takes part in a Sunday contest is regarded as obsolete and ultra-drastic. In fact, the rule is winked at in various sections of the Dominion right now. The new rule this year providing for all championship events was broken at the first go-off and will probably be thrown out—there is no need for competitors to be idle in Regina when a Canadian championship event is being staged in Montreal.

The amateur moguls are already finding plenty to talk about and the annual convention promises to be another stormer particularly with a couple of team sport associations showing an inclination to sever relations with the Amateur Union altogether.

WOOD IS DEFEATED BY BERKELEY BELL

Winern Meets Allison—Parker Opposes Grant in Newport Tourney.

NEWPORT, R.I., Aug. 17. — The Newport Casino tennis tournament yesterday narrowed down to the outstanding pair of feudists of the current eastern grass campaign. The classic was reduced to a semi-final round that pitted Wilmer Allison of Austin, Texas, last year's runner-up, against Berkeley Bell of New York, and Frankie Parker of Spring Lake, N.J., against the new United States clay court champion, Bryan Grant of Atlanta, Ga.

A week ago Allison, playing one of the finest matches of his long career, worsted Bell in a four-set Longwood Bowl final at Brookline. The week before Grant collapsed after being beaten by Parker in another tournament.

A Davis Cup star, Sidney Wood of New York, was unequal to the vastly improved Bell yesterday and the internationalist was eliminated 6—4, 6—1, 6—3.

Allison gained the second last round with his second straight set victory in a week over Johnny Van Ryn of Philadelphia, his doubles partner of long standing, 6—2, 6—3, 6—3.

Parker dropped only four games as he vanquished Gilbert Hall of New York, 6—1, 6—2, 6—1, and Grant became a semi-finalist Wednesday when he outlasted the higher ranked Gregory Mangin of Newark, N.J., in the most punishing 5-set match of the tournament.

CENT-A-MILE BARGAINS

from PETERBOROUGH

SATURDAY, Aug. 18 to

Toronto $1.35
Hamilton 2.25
Buffalo 3.70

Low fares also to Smithville, Dunnville and Welland.

Return Limit—Aug. 20.

Consult agents for full particulars.

J. SKINNER
349 George St.
Phone 18 and 177

CANADIAN PACIFIC

2d-13-15-17

FINAL TEST MATCH STARTS ON SATURDAY

World Supremacy in 'Tests' Will Be Decided in Fight to Finish.

VOCE POST UNCERTAIN.

LONDON, Aug. 17 (C.P. Cable).—For sixty years and more they've battled in the "Tests"—England and Australia. World supremacy in what might truly be called the daddy of all games hangs on the outcome of these struggles, for no one but Australia has ever seriously challenged England's lead in cricket. Canada progresses, but Canada will not bid for honors for years yet.

"World supremacy" is a phrase foreign to cricket, but it is at least as apt as "world series" for baseball, or even the unofficial world's championship that goes with the soccer cup final. For cricket nowadays is played all over the world, in great dominions and little colonies and foreign parts, notably South America. And from down under, where they bask in summer sunshine while the tight little isle is wrapped in gentle winter, have come cricketers worthy of the finest opposition that Old England can produce.

Crucial Match.

Saturday the best of both England and Australia go out at the Oval to do battle in the Seamen's fifth and decisive Test match since each has won one and two have been drawn. It culminates the 1934 chapter of the series which is renewed every four years alternately in England and Australia and which started back in 1907. On games the countries are dead even.

Bodyline Argument.

What makes the final match opening to-morrow, which will be fought to a finish, likely to be memorable is a lively quickening of the old bodyline bowling controversy which raised a furore on the last English visit to Australia. Following that tour, the M.C.C., world's ruling body of cricket, put forth an ukase that any bowling obviously directed at the batsman would be an "offence to the spirit of the game." The staid old M.C.C. believed this warning severe enough, refusing to officially ban it. Rulings are not made in a hurry in cricket.

But a week ago the Aussies faced fast-leg-theory bowling at Nottingham, and to the uninitiated there is no difference between this and body-line bowling. The batsman suffers in each case. William Voce, Notts' fast bowler, garnered eight wickets for 66 runs. He was withdrawn from the game, officially, because of injuries, but there were reports he was fully fit, and nothing but Aussie protests caused his withdrawal. The fight was on again.

Voce's Position Uncertain.

Whether Voce will be on the English Test team is still uncertain, for it will not be decided officially who takes the field until a few hours before the match. Leaders in English and Australian cricket join in pleading anyway that the controversy be dropped. Harold Larwood, whose bodyline bowling in the last Australian tour started all the fuss, was thought to have settled it when he declined to play in any more Test matches again.

LARGE ENTRY FOR TROTTING EVENTS

Three-day Harness Racing Will be Staged in Connection With Fair Next Week.

A three-day harness horse racing meet will be staged at the Peterborough Exhibition next week, race-days being Thursday, Friday and Saturday. Six purses of $300 each will be put up for a grand total of twelve hundred dollars. On Thursday afternoon, there will be the 2.27 trot or pace and the 2.15 class race. Friday sees the 2.22 and the 2.18 classes go to the post. The final day, Saturday, is reserved for the 2.24 trot or pace and the free-for-all. A number of entries are in now and more are expected daily from the city, district and various towns throughout Ontario.

Conditions include free entrance with no deductions from the winners; mile heats, three in five finish at the end of the fifth heat. The money is divided 50, 25, 15 and 10 per cent. The Committee reserves the right to reject any entry and to declare off or change the order for any good cause. Trotters are allowed four seconds, and horses are eligible the night before the race. Canadian National Association rules will govern this meet. Entries will be supplied with free hay and straw. Entries should be addressed to S. A. Lowe at 194 Reid St., Peterborough.

SPORTS DAY BY DAY

Baseball, Lacrosse, Soccer Softball, Bowling, etc.

By C.J.P.

Tomorrow's big attraction is the senior ball game between the Syracuse Tigers and the Petes at three in Riverside. It is an exhibition affair but should be well worth seeing. Added expenses have forced the local club to boost the admission a dime, but that shouldn't stop any ball fans. The N'Tawk team has looked everything they've met so far in their invasion of Eastern Ontario, but the fast-stepping Petes—now tied for the leadership of the C.O.B.L.—may chase the darkies home with the wrong end of the count. At any rate, there should be plenty of color—no pun intended—to this tilt and will show fans how the local team stacks up against a real nifty squad from across the line.

• • • • • •

Tonight, weather permitting, will find a nifty junior O.A.S.A. game played at 5.30 in Riverside Park between the Peterborough Juniors and Trenton. Return game is in Trenton Wednesday. The local lads, led by Doug Mowry, represent the elass of the city in junior softballers, many of them chosen from the Church League. It deserves a good crowd and ought to be good. Here's the local lineup: Ridley, pitcher; Mowry, catcher; McKinley, first; Heal, second; Cacavelli, short; Vitarelli, third; Coughlin, Giardino and Dizon in the outfield; with Reeds, Ward, Todd and Leggitt, spares.

• • • • • •

Orphans copped the city championship in men's softball last e'en by putting the greased skids under Johnston's Tires, 11-5. It was the final game of a series that was supposed to be three out of five, but actually went to seven! One was tied at the end, and the other had to be called before the finish because of darkness. It was a grand old series, though none of the scores were really low, with big crowds getting more thrills than kids do at a wild west picture show. Most of the games were plenty close, and all were battles right to the last out.

• • • • • •

Congrats to the Waifs. This team was built around the wrecked C.G.E. squad at the end of the first half of the schedule. The league took it over and put Percy Harrison and Fred Scates in to run it. Scates supplied most of the equipment and Harrison did the managing. They picked a bunch of players, some former Electrics, others just fellows who weren't being used by anyone else. And they stepped out and battled away to gain a playoff berth. Then they defeated Brintons in a two-out-of-three semi-final series and went on to beat Johnston's. They've played seven games in a row—excepting Sunday—and ten inside of two weeks. And they're battling Lindsay in the Scugog town tonight! Are they gluttons for punishment, or are they?

• • • • • •

Frank Shine has been the mainstay of the Waifs. Crippled with a knee that required several stitches a week ago, and advised by the doc to stay off his feet, he has kept plugging away, working at his job and pitching ball games almost nightly—and winning most of them, too! He certainly rates a rest tonight. The whole team deserves credit, also. They've been playing heads-up softball throughout, fielding in fine style and hitting in the pinches. They got enough runs off Parsons last night to win out and Freddie Elliott's first-rate flinging after that came too late. The crowd has been strong for this team and for Shine all through this second half. They deserve continued support now in the O.A.S.A. playdowns.

• • • • • •

The first man to congratulate Percy Harrison after the game last night was Bert Deck, manager of Johnston's Tires. He and his scrappy players fought hard and rode the Orphans for all they were worth through the series, but there were no hard feelings. They weren't disgraced by that swift series at all—just a little too much Shine for them. They admitted it afterward. The crowd booed Bert for refusing to allow Shine a runner last night, but we didn't blame him a bit. That's baseball or softball for you. If a man is able to get into the game and play, he should be able to run out his hits—or take the consequences. You'll see smart managers in the C.O.B.L. or the Big League doing the same thing in a crucial game. A pinch-hitter? Sure, give him a runner. A regular player? Nope, not a chance.

• • • • • •

Isn't there something in one of the Ten Commandments about "thou shalt not covet thy neighbor's goods? If so, we would respectfully call it to the attention of the Oshawa sportswriter who wrote the following the other day: "Speaking of teachers desiring positions reminds us that Archie Deyell, the long-geared lad from Bellieboro, who is hurling great ball for Peterborough this season, is another Prof who is seeking employment. We tell quite certain that he is just the type of teacher needed in Oshawa schools (nobody goes to school in the baseball season)."

• • • • • •

The City Baseball League decided last eve to finance the local bantam team in the O.B.A.A. playdowns, Jack Deannard and Mike O'Brien running them. These boys are asked to be at the Oval at 5.45 tonight to practice and have their birth certificates today or to-morrow: Piatt, Berwick, Thornton, Bradshaw, Kelly, Girard, McCormick, Curtin, Castle, Cutting, Creighton, Pammett, Foster, Jay, Todd, Lawson, Scollard, Leonard, Ridley and Condon.

• • • • • •

Up and down Sports' Rialto: Lefty Lesurf, with Terriers here last year, pitched Toronto Hillcrests to the Western City League junior championship last p.m. . . . . Lindsay softballers play the Orphans back here Tuesday, likely in Riverside Park . . . . We heard Kingston was protesting that Oshawa win the other day on the grounds of an ineligible player being used . . . . C.G.E. gals kept in their loop race last night by beating Maple Leafs, 8-5, in a snappy tilt that was run off in less than forty minutes . . . . Nothing left now in the city tennis tourney but mixed doubles, and they will be played next week . . . . Monday, it's Westclox vs. C.G.E. gals at the Bowl.

Benefit Games On Saturday Afternoon

On Saturday afternoon, August 18th, the Caledonians and Canada Packers executives have arranged a splendid program for the benefit of an injured player. Starting at 1.30 races will be set agoing. This will be followed by 100 yard dash for footballers in football attire. A smoked ham has been placed at the top of the greasy pole and whoever gets to the top will receive it. At 2.30, a softball game will be played between two well selected teams of the south end. At 3.15 the Canada Packers and Caledonians will meet in a soccer league engagement. All the proceeds will be given over to the benefit of a player in so much need at present.

Next Tuesday night, August 21st, the Canada Packers and Deloro meet in a league tussle on King Edward Park. Kick-off at 6 o'clock. Duration of the game, 35 minutes. Referee W. Harrington.

On Friday night, Aug. 24th, (instead of Saturday, 25th), the Canadian General and Canada Packers will meet in the Peck Cup final. Referee Alex. McKinley.

Schoolboys Cycle To Kawartha Park

Motoring north to the road camps on the Burleigh Falls-Bancroft project yesterday afternoon, an Examiner reporter passed two heavy-laden schoolboys en route to Kawartha Park for a camping vacation.

The boys, who gave their names as Bob Childs, 18, of Hamilton, and Don Cambridge, 15, of Toronto, had cycled all the way from their respective cities. The former left Hamilton on Tuesday morning to join his friend in the Queen City, and the two set out together on their long jaunt to Kawartha Wednesday morning. That night they camped at Welcome, they stated, and early yesterday morning pedalled away from their overnight camp stop on the final leg of the outward trip.

Each of the lads said he carried about 100 pounds of equipment, including blankets and cooking utensils, etc. They presented pictures of tanned, vigorous boyhood.

IT PAYS TO ADVERTISE

Coming Champion

BUNNY WATERS,

In training in Santa Monica, Calif., for a mile swim meet is Miss Bunny Waters, whom many experts believe will become a U. S. champion.

Lawn Bowling by Herb Martin

Below Is Printed the draw for the club doubles, commencing next Monday night at 7.30 p.m.

-+-

The Draw for groups 3 and 4 is posted in the club house and players are reminded that they must keep in touch with the draw as to when they play. F. Brown is convenor and any further information can be obtained from him.

-+-

Group One

N. Routley and F. E. Kerr
vs.
W. Petrie and C. Taylor
R. French and L. Campbell
vs.
D. Smith and L. Dyer
M. Chenhall and N. Heuny
vs.
A. Brown and G. Schneider
Rev. Wootten and S. M. Millan
vs.
J. Bennett and W. Jeffries
J. Penrose and R. Hotrum
vs.
R. Best and H. Hammil
E. Sheehy and R. Veitch
vs.
R. Brown and E. Coleman

-+-

Group Two

H. Northrop and S. Cann
vs.
G. Coleman, Sr. and R. Burns
J. Cullen and W. Russell
vs.
D. Hill and R. Knox
H. Bennewith and J. Matthews
vs.
R. Ross and A. Ridyard
E. Braund and G. Tremaine
vs.
G. Hutchinson and T. McMillan
W. Flannery and O. McGill
vs.
J. J. Howden and J. Comstock
V. Tully and F. Crichton
vs.
S. Lowe and C. Wiggins
J. Mayneord and H. McCannan
vs.
T. Donaldson and W. LeBarr

-+-

Last Night the first round in the rink play-offs for the C.O. L.B. Association was played.

Results

Fitzpatrick	23	Cairns	8
Harrison	13	Penrose	12
Oke	17	Gimblett	15
D. Smith	18	E. Smith	10
G. Coleman	16	Wall	7

Errors Prove Costly To Gamsby's Juniors

BOWMANVILLE, Aug. 17.—Winning by an 8-to-7 score after a hectic nine innings battle, Oshawa juniors forced Orme Gamsby's Orono juniors into a third game in the O.B.A.A. junior playdowns at Bowmanville last night. The Orono team led most of the way, and were the better team on the night's play. Oshawa, however, had some effective breaks in the final minutes of the game, when two Orono errors let Oshawa away to a lead that Orono failed to overcome in the final frame. Dave Osborne pitched a strong game for Orono, while Normyle and Bradd pitched for Oshawa.

Oshawa	000 210 014	8	9
Orono	003 000 112	7	8

Regent ENTERTAINMENT

Last Time Tonight—8.15
DOUBLE FEATURE BILL
"THE CROSBY CASE" with Wynne Gibson, Onslow Stevens and "NO MORE WOMEN" with Victor McLaglen, Edmund Lowe.

Starting Saturday
Night Shows 7 and 9 Matinee 2.30
THRILL TO THE SCREEN'S MOST UNIQUE MYSTERY DRAMA
Three Stars for this Picture by Liberty

The MAN WITH TWO FACES

With Ricardo Cortez, Mary Astor, Mae Clarke

ADDED ATTRACTIONS
BUCK JONES in Chapt. 5, GORDON of GHOST CITY
GET ALONG LITTLE WIFIE FOX NEWS

Pair Of Singles

ASHEVILLE, N.C., Aug. 17.—(C.P.)— Speaking of coincidences.

E. M. O'Herron, Charlotte golfer, smacked his iron shot into the can on No. 3 hole of the Biltmore Forest Club in one stroke.

Next day Johnny Green registered a dobe on the same hole. The hole is 140 yards.

VERDUN PARK WINS DOMINION HONORS

Prince Albert City Reds Lose Third Game of Soccer Series 4-1.

WINNIPEG, Aug. 17.—The flashing feet of Verdun Park, Montreal last night won for them the Dominion Football Association championship. The Eastern champions ship. The Eastern champions humbled Prince Albert City Reds, Western Canada finalists, by a score of 4-1 to retain for the East the historic title won last year by the Toronto Scottish.

A crowd of 2,000 saw the Parkers take a lead of 2-1 in the first half, and increase their margin by two goals in the second half in the third of their three-match series for the blue ribbon of Canadian soccer. Reds evened the series 2-1 last Tuesday after Montreal won the first game 4-0.

With The Amateurs

By The Canadian Press)

Of ten Canadian amateurs who entered the fourth round yesterday of the Canadian amateur golf tournament at Laval-sur-le-Lac, Que., two, Ross Somerville, London, and Ernie Palmer, Winnipeg, were still in the running to-day.

Fred Holtzel and Gil Wallace, Toronto; Jack Maison, Victoria; W. A. Bush, Montreal; Mel Rogers, Ottawa; Ken Black, Vancouver; Bob Proctor, Edmonton, and Nicol Thompson, Jr., Toronto, met defeat yesterday.

"It was a nice round, beautiful day," Guilford's response to queries as to how his games were going. He and Sandy Somerville should set up a world's record to-day for the least number of words spoken in a golf match.

Somerville and Ken Black attracted a large gallery to their match yesterday afternoon. The crowd sensed a good battle and were not let down, Sandy finally winning out on the 18th, two up.

RAIN CAUSES HALT IN TENNIS TOURNEY

Rest is Welcomed by Quarter-finalists at Forest Hill.

FOREST HILLS, N.Y., Aug. 17 (A.P.).—Rain, long a hoodoo to the women's United States tennis tournament, caught up with the forty-seventh annual championship yesterday, necessitating postponement of the four quarter-final matches.

The postponement brought with it the announcement that the final would be played on Sunday. All eight players who won their third round matches welcomed the rain.

Helen Jacobs, defending titlist, opposes Elisabeth Ryan of England in the quarter-finals. Katherine Stammers, the blonde, southpaw English girl, and Carolin Babcock of Los Angeles will meet in the featured singles match.

C.G.E. Holds Chance For Playoff Berth

C.G.E. retained a slim chance of getting a play-off berth in the second half of the Ladies' League, when they put the skids under the Maple Leafs for an 8 to 5 victory, last night at the Bowl. The game was one of the fastest played in the loop this year, being completed in 36 minutes.

The losers counted once in the first and twice in the second, but were held until the last of the ninth, when they added two more. The Electrics nabbed four in the first two frames, and tallied twice in the seventh when Marg. English pounded out a homer with one on. Two more crossed in the first of the ninth. Irene Burnham pitched good ball for the Leafs, but the opposition bunched their hits. Helen Newson twirled the nine innings for the C.G.E., and with the exception of a bad first frame, was never in difficulty. The teams:

C.G.E.—English, lf; Todd, 1b; Gates, 2b; Miller, c; Hodson, cf; W. Snowden, ss; Newson, p; Byers, 3b; Martin, rf.

Maple Leafs. — Cockerill, 2b; Rome, lf; E. Sturgeon, 3b; H. Mann, 1b; E. Burnham, p; E. White, c; G. Mann, cf; Trollop, rf; A. Sturgeon, ss.

Umpires—Dick Galbraith at the plate; Ab Frick on the bases. ....

If you buy out of town, and I buy out of town and all our neighbors buy out of town, what in thunder will become of our town? Ever think about it?

GREAT EXHIBITION GAME OF BASEBALL

Syracuse Tigers of New York State

Vs. Peterborough C. O. B. A. Team

RIVERSIDE PARK, SATURDAY, AUG. 18TH

GAME CALLED AT THREE O'CLOCK

The Syracuse Tigers are a colored team and are playing great baseball on their tour. It will give fans some comparable idea as to the quality of amateur ball in this district. Owing to the cost of bringing this fast team to Peterborough, the price of admission has been changed for this game.

General Admission—35, children 10c.
Main Grand Stand 15c. Ladies Free

HUGH M. CAMPBELL, President VIC HAMILTON, Secretary

2d-10.

SILVER SLIPPERS

By Temple Bailey

(Continued from Yesterday)

CHAPTER 16

Three people were in that space. Their backs were towards Drew, as they gazed forth to where on the far horizon was the rare sight of a four-masted vessel, with all her canvas set and flashing in the sun. Of the three people one was Joan. Drew recognized her at once. The man on her left was, he judged, the lighthouse keeper. On her right was another man, slender and in white flannels and sweater, with a thatch of bright hair ruffled by the wind.

Not one of the three had heard Drew's step. He wore rubber-soled shoes, which had made no sound on the iron stairs.

It was Joan, who turning suddenly, discovered him. "Drew," she cried in astonishment, "how did you get here?"

He smiled at her. "How did you?"

"Mr. Armiger brought me."

Mr. Armiger?"

"Yes. You've met each other, haven't you? In the bookshop?"

Drew nodded to Giles, who was now facing him. He was aware of a sense of intense irritation. Joan had spoken now and then of her visits to the book shop and of her pleasure in them. But he had not linked this pleasure in the least with this man, Armiger. Yet here he was, under a new aspect. Divorced from the dingy background of the shop he seemed to take on importance, with his look of youth, his grace and slenderness, the air with which he wore his correct, informal clothes. By what right had he constituted himself Joan's escort on this adventure?

He found himself saying with some coldness, "I didn't know you cared to come, Joan, or I would have brought you."

"I know. But I hadn't thought of it until Mr. Armiger's cousin invited us to tea. She is the wife of Mr. Tucker, the lighthouse keeper." Joan interrupted herself to present William, "we had such a delicious tea. And you should see Mrs. Tucker's funny old hens and the adorable baby."

"I have seen them. Rose and I stopped to ask if visitors were admitted to the lighthouse."

"Rose?"

The surprise in her tone, brought from him a rather halting explanation, "I left her . . . on the stairs. The height made her . . . dizzy."

"Really?" Joan's voice was incredulous. "I didn't mind it a bit," she began to laugh. "How funny . . . to think of . . . Rose . . ."

Drew didn't see anything funny about it. He had a raging sense of the indelicacy of Joan's mirth at this moment. The stairs had not been easy for him. He felt furiously that he and Rose must seem like a pair of middle-aged and lumpy individuals out-of-breath and overcome by obstacles which these two look on winged feet.

He began to show his temper. "I don't see why you should laugh."

She was serious at once. "Oh, I shouldn't. I'm sorry."

He turned from her and spoke to William. "It's a great view, isn't it? While I'm up here you might as well let me see all there is to see."

Joan stood where he left her, the color drained from her cheeks. She knew he was angry, and she dreaded his dark moods. She said to Giles who was watching her, "I shouldn't have laughed, should I? But Rose has always been so sure of herself . . ."

He said with a certain roughness, "Why should you apologize? It is he who should ask your pardon for bringing her here."

"But I am here—with you. I am afraid he doesn't like my having come with anyone but him."

"You had as much right as he . . ."

Her eyes were troubled. "I never dreamed that I shouldn't come. We are such good friends, aren't we?"

"Yes. And my friendship is always at your service. Will you remember that?" He did not know why he was saying all this at such a time. But he was led on by that look of trouble in her eyes, by the whiteness of her cheeks.

She said, "I'll remember," and turning from him stood looking out over the sea. She could hear Drew's voice as he asked questions of William. His questions were intelligent. Drew knew a lot about such things . . . about many things . . .

He came over to her at last and said: "It is time we were going. I will take you home, Joan."

She had to tell that to Giles. "Mr. Hallam has his car, and I will ride back with him."

Drew preceded her down the stairs. Giles was back of her, and William was ahead of them all. It was William and Drew who reached Rose first, and steadied her on the stairs. There was much laughter, and Rose's inconsequential chatter. When Joan and Giles joined the others, Rose said: "I've been all kinds of a fool in my life, but never quite like this." She surveyed Giles with some curiosity, "What a joke that Drew should find you up there. I bought a book of you the other day, didn't I, Mr. Armiger?"

"Two books. I told you they weren't worth reading."

"I read them and they suited my type of mind."

He laughed. "Really? I am sure I could have found you something better."

They went out into the sunshine. Dilly joined them, and when she heard of Rose's vertigo offered tea. "Sit down all of you," she insisted, "while the kettle boils."

But Giles wouldn't. He must be getting on, he said. He bade them goodby and went lightly along the path to the landing. They saw him leap into the gray boat and heard the quick start of the engine. Then in a wide circle he swept out to sea. He was standing up, steering, white and slender against the clear blue. The wind ruffled his hair. He waved his hand. But only Dilly waved back at him.

And it was Dilly who said, out of an intuitive knowledge of the attitude of the newcomers towards her cousin: "Giles is the last of his family. There have always been Armigers in Granitehead—rich ones and poor ones. Giles belongs to the rich branch and I to the poor," she laughed and flicked a crumb or two from the table with a small napkin, "but nobody cares for such distinctions in Granitehead, rich or poor we're all one family."

Drew demanded, "If Armiger is rich, why does he work?"

Dilly gave him a sidelong, twinkling glance, "Because he likes it. He adores books, and money really doesn't mean so much to people who have always had it."

Driving home, later, Rose said to Joan, "Your friend is frightfully attractive."

Drew flung out irritably, "If you mean Armiger, I wish you wouldn't call him Joan's friend."

"Why not? He is that, isn't he, Joan?"

Joan said, quietly, "Yes."

Drew drove like mad. Rose flashing a glance at him added to the flame of jealousy which was consuming him. "He is marvellously good-looking. And younger than I thought."

Drew refused to answer. He would, he decided, have it out with Joan when they got back to the hotel. He must seem like a fool to Rose. Not an hour ago he had been telling her, "Joan never sees anyone else, never thinks of anyone else—but me."

And now he had been made to eat his words. And Rose was laughing at him. That was the worst. Rose was laughing!

(To be continued.)

"Copyright, Wrigley's, 1934."

THE STARS SAY . . .

By GENEVIEVE KEMBLE

For Saturday, August 18

The planetary configurations bearing rule on the affairs of this day, on the whole seem to be adverse, with portents of sorrow, disappointment, delays and obstructions to endure or combat. There may be a bereavement or loss of an elderly person interfering with progress and activity, especially menacing employment or causing depression, distress or morbidity. Nevertheless the domestic, social and affectional relations are under comforting and compensatory sidereal influences and good friends may aid and offer solace and encouragement.

Calls for Courage

Those whose birthday it is may be prepared for a year in which some grief, loss, sorrow or disappointment may call for courage, fortitude, patience or endurance. Depression and melancholy should not be allowed to jeopardize the employment or hold up other necessary activities, as good friends are ready to comfort, support and encourage, and the personal and affectional affiliations will prove compensatory.

A child born on this day may turn toward the artistic, cultural and affectional comforts to negative a depressed or melancholy state of mind.

RELIABLE PRINTING
no order too small

Wooler

Mrs. W. Montgomery opened her home to the Women's Missionary Society on Tuesday afternoon when 35 members and visitors gathered for the meeting. The president, Mrs. Clarence McMasters, was in the chair, and all the officers present. The worship period was conducted by the president. Three inspirational solos were sung by Mrs. W. Penn of New Jersey. Mrs. Caleb Coll read an excellent paper. Mrs. L. H. Rowe favored with a piano selection. The hostess with helpers served a dainty lunch.

Miss Ala Spurdin of Oshawa, is spending her holiday with Mr. and Mrs. Ezil Terrill.

The Misses Muttons of Shiloh are spending a few days with Mr. and Mrs. J. W. Down.

On Friday Mr. and Mrs. Arthur Down entertained the Misses Muttons of Shiloh and the Misses Milligans of Toronto.

Mr. and Mrs. John Shaw of Bloomfield were guests of Mrs. Clarke.

Mrs. Nellie Sprung returned to Toronto after spending a week with her mother, Mrs. Etta Rowe.

Mrs. Ellen Murrey of Wellington, returned to Trenton, to Mrs. Donald Purdy's, after spending a few days with Mr. and Mrs. S. L. Terrill.

Mrs. Putnam and Mrs. Bryant spent a week in Belleville to be in company with Mrs. Ada Boneham in the hospital.

Vera Coutts is spending a month in Brantford.

Marion Rogers and Gertrude Lawson of Toronto, called on Mildred McColl on Friday.

Mr. Lagger of Toronto spent Saturday with Mr. D. S. Austin.

Mr. and Mrs. C. R. Terrill and Mrs. George Anderson, spent Sunday with Mr. and Mrs. Alex. Dunn.

Mr. Knapp of Frankford, is plowing by tractor for S. L. Terrill this week.

Mrs. Patterson and son of Belleville, called on Mr. and Mrs. Ezil Terrill on Sunday afternoon.

Dr. and Mrs. Hess of Hastings and Evelyn Watson of Peterborough, called at Floral Hill Farm on Sunday afternoon.

Mr. and Mrs. Bernice Bryant and Helen, and Howard Arthur, spent Sunday with Mr. and Mrs. W. A. McColl and daughters, at their cottage at Barcoven Beach.

Helen Tacknbury spent a few days with Mr. and Mrs. Arthur Asselstone, Ninth Concession.

Mrs. Lydia Nelson and sons, Sterling and Charley, and Miss Marion, Asa Rogers and Burton Hill, spent Sunday with Mr. and Mrs. Percy Gooding.

Mrs. L. Stewart entertained the Ladies' Aid at her home Thursday afternoon.

Stop that Heat Loss!

Install a Johnson VACU-DRAFT—today comfort . . . tomorrow! Cut out the dirt, dirt, dirt, drudgery, labor and worry of ordinary heating . . . and SAVE MONEY!

With VACU-DRAFT, heat has up the chimney is lower than any other known heating device.

NEW LOW PRICE

May be purchased on our "Pay-as-You-Save" Plan. An investment yielding 20 to 30% dividends annually.

See your plumbing and heating dealer TODAY—or write direct for booklet.

Telephones: Toronto—Ml. 6330; Montreal—MA. 8024; Peterboro—2182.

BUY IT NOW—PAY AS YOU SAVE!

VACU-DRAFT is not a blower and is adaptable to warm air and all other coal and coke burning furnaces.

JOHNSON
VACU-DRAFT
MODERNIZED HEATING

A PRODUCT OF CANADIAN JOHNSON MOTOR CO. LTD., PETERBORO.

MOUNT PLEASANT.

Mrs. L. Jamieson, of Toronto, is spending this week at her home in the village.

Mr. and Mrs. James Paul, of Cavan, visited friends in the village on Tuesday evening.

Mr. and Mrs. J. Magee, of Omemee, spent Sunday at the home of Mr. and Mrs. M. Handley.

Mr. Stanley Lowe, of Peterborough, called on his father, Mr. J. H. Lowe, on Tuesday afternoon.

Mr. and Mrs. Charles Johnston and family, of Toronto, are guests of Mrs. L. Jamieson and other relatives this week.

Mrs. Cecil Argue and Betty have returned to their home in Bethany after spending the past week with her sister, Mrs. M. Handley, Miss Perla Handley returning with them for a holiday.

Mr. and Mrs. John Foster, of Peterborough, visited friends in the village on Wednesday evening.

Mr. and Mrs. Percy Handley and family, of Toronto, spent Sunday with Mr. and Mrs. M. Handley.

English society has a new fad in living quarters—barns lighted by oil lamps and heated by old-fashioned fireplaces.

Six Lithuanian monoplanes under the command of Colonel Gustaitis, chief of the Avirtion Corps, are touring the capitals of Europe.

BRICK BRADFORD—In the City Beneath the Sea — By William Ritt and Clarence Gray

MUGGS McGINNIS — A Sure Sign — By WALLY BISHOP

HIGH PRESSURE PETE — Not Hard to Guess — By GEORGE SWAN

THE TUTTS — By Crawford Young

"THINGS THAT GIRLS ARE SKEERED OF" STUBBY "THINKS ARE AWFUL NICE"

Copyright, 1934, by Central Press Association, Inc.

TILLIE THE TOILER — By Russ Westover

BRINGING UP FATHER — By George McManus

For Profit USE THE CLASSIFIED For Profit

a For Sale—General

WEINER BUNS, FINEST IN THE city, for your weiner roast. Doz. 15c. Jean Ruth Shoppes. 2d-41-4443A

ONLY A FEW BUNDLES OF Clean Papers at 5c per bundle. Examiner Office. 6d 40 A

25 BUNDLES KINDLING OR SUMmer wood delivered anywhere in city for $1.00. Kingdom Barrel and Shingle Factory. Phone 3330. 6d-41-4322A

THOSE TASTY BUTTERMILK Scones, Saturday, Doz. 10c. Jean Ruth Shoppes. 2d-41-4444A

GOOD DRY SLAB WOOD — DINEdale's. Phone 158. 26-53-4340A

BODY MAPLE—PHONE 130. 6d-42-4335A

ELECTRIC RANGE IN GOOD CONdition, also sander. Reasonable for cash. Phone 1725M. 4d-41-4325A

NEWLY MADE QUILTS, CHEAP — Apply 97 Park St. South. 3d-40-4369A

DELICIOUS HOMEMADE BUTTER-Scotch Pies. Extra choice. 30c. Jean Ruth Shoppes. 2d-41-4445A

SPECIAL — WASHER AND IRONER combined, brand new $74.50. Bentley Washer Store. 3d-40-4608A

SEWING MACHINE, ORGAN, DRESSer, tables etc., cheap. 263 Park Hill Road. 3d-40-4374A

GLADIOLUS VERY REASONABLE — 51 Ware St. 1707J. 3d-40-4371A

TASTY HOMEMADE COOKIES — You'll enjoy them. Doz. 15c. Jean Ruth Shoppes. 2d-41-4446A

STACK OF MIXED HAY, ALSO TIMothy hay by ton. Phone 805 r 21. 3d-41-4390A

DOLLAR LOADS DRY SLABS OR mixed wood. Phone 58. 3d-41-4389A

BROWN WICKER GO-CART—APPLY 386 Burnham. 2d-41-4418A

USED WASHER, GOOD CONDITION, $10. Apply Beatty Washer Store. 3d-41-4619A

THOROUGHBRED IRISH SETTER— Seven months old (male). 179 Aylmer St. 3d-41-4410A

HEINTZ BEST VINEGAR AND PICKling spices at best prices. Record Store. 3d-41-4406A

GLADIOLUS VERY REASONABLE — 51 Ware St. 1707M. 3d-42-4371A

NAVY, REVERSIBLE WICKER CARriage, Accordion, Madonna Lily Bulbs. Apply 470 Bonnacord St. 1d-40-4426A

SEE THE NEW ROGERS RADIOS and Norge Refrigerators, two show room slightly soiled refrigerators and radios at big reduction. Patterson Radio Store, 201 George St. 2d-41-4451A

WRITING DESK, LINOLEUM, PRESserving jars and several other kitchen articles. 339 London St. 3d-42-4449A

FOUR WHEEL NEW CABIN TRAILER 6½ x 12 feet. Apply 969 Park Hill Road. 3d-42-4454A

HOMEMADE POTATOE SALAD — Boiled Dressing. Pint 25c. Jean Ruth Shoppes. 2d-41-4447A

ELECTRIC SHOE FINISHING MAchine, Singer Patching Machine, Solidity Jack, Skate Grinder, Tools. Bargain for quick sale. 231 Westcott St. 3d-42-4436A

NORDHEIMER PIANO — SOLID WALnut with bench, just like new Cheap for cash. Phone 928M. 2d-41-4448A

DROP HEAD SEWING MACHINES from $10 up. We repair all makes of machines. Hemstitching 6c a yard. Phone 2885. Singer Sewing Machine Co., 174 Hunter St. West. W. T. Phillips, Mgr. 2d-41-4433A

DEW WORMS FOR SALE—30c PER hundred. 44 George St., N. 3d-42-4438A

8 TUBE VICTOR RADIO, MOFFAT Electric Range, Walnut Chesterfield. Apply 522 Homewood 3d-42-4697A

ELECTRIC WASHERS, SPECIALS — Clearing out all 1934 machines at big reductions. Priced from $59 up, 2 free tubs and stand with every machine. Gilson Store, 261 George St. 1d-40-4423A

ELECTRIC WASHERS — 2 USED Beatty, one Connor, cheap Water power washer, eletric 8 plate range, range oil burner, good used radio, large ice box, one used C.G.E. and Westinghouse eletric refrigerator. Patterson Show Rooms, 261 George. 2d-41-4423A

b For Rent—Houses and Apartments

KOZY — COTTAGE, $13 MONTH— Suitable for couple. Central. Apply 298 Dalhousie St. Phone 275. 3d-42-4429B

THREE ROOMS, FURNISHED OR unfurnished. 536 Patterson. 3d-42-4433B

Small HEATED FURNISHED APARTment, $18. 45 Hunter, East. 2d-41-4386B

b For Rent—Houses and Apartments

ROOMS — FURNISHED, UNFURNish with gas. All conveniences. Central. Rent reasonable. 196 Aylmer St. 3d-41-4355B

HOUSE AT 422 EDISON AVE. APply 63 Olive Ave. 3d-40-4370B

TO RENT—HOUSEKEEPING ROOMS Heated, central. 106 McDonnel. 2d-40-4379B

MODERN SEVEN ROOM HOUSE — Newly decorated. North end. Phone 563W. 3d-40-4377B

BRIGHT FOUR ROOMED DUPLEX— Rent reasonable. Adults preferred. Apply 185 Antrim. 3d-40-4372B

HEATED AND UNHEATED APARTments. Phone 1020 or 3370. 12d-27-26-20-2-3-4-9-10-11-16-17-18-4001B

HEATED APARTMENT IN SANE OF Commerce Building. Immediate possession. Apply 437 George Street. dtf-4177B

HOUSE, NO. 888 RUBIDGE STREET; hot water heating. Possession can be arranged. Apply 437 George Street. dtf-3364B

HOUSE, 408 BELMONT AVENUE (corner Belmont and Weller). Apply 437 George Street. dtf-2199B

6 ROOMED FLAT — 282 SHERbrooke Place. Phone 2907. 3d-40-4363B

THREE ROOMED APARTMENT, UNfurnished. 176 McDonnel. 3d-41-4400B

MODERN 7 ROOMED BRICK HOUSE 620 Charlotte Street. Phone 2799. 3d-41-4420B

3 ROOMS, KITCHENETTE, BATH— Adults. Apply 614 Stewart St. 3d-41-4406B

BUNGALOW, WEST END, MODERN. Phone 2551W. 3d-41-4405B

TWO FURNISHED ROOMS IN PRIvate home. Use of phone. Board optional. Phone 2049W. 3d-41-4386B

FURNISHED COMFORTABLE FRONT rooms. All conveniences, business section. Phone 1963W. 6d-45-4437B

Most DESIRABLE HEATED GROUND Floor Apartment, just completed, 5-room, private entrance, continuous hot water, fire place, garage. 56 McDonnel. 3d-42-4439B

c For Rent—General

STORE, NO. 173½ SIMCOE STREET Immediate possession. Apply 437 George Street. dtf-1397C

GARAGE — 174 LONDON STREET— Phone 2617. 2d-42-4441C

GARAGE TO RENT— CONVENIENT to Downtown Offices and Stores. Apply 437 George Street. dtf-1092C

d Real Estate

FOR SALE — EAST ½ LOT 20, CONcession 8, Emily, 100 acres; good location. Immediate possession. Apply 437 George Street, Peterborough. dtf-4332D

FINLEY ESTATE, GOOD 120 ACRES Farm, lot 15, con 1, Emily. Good buildings, plenty of water. Plowing possession. Apply on premises. 12d-42-4123D

FOR SALE — EIGHT ROOM SOLID brick house in north end, convenient to Normal School. All modern conveniences. Cheap for a quick sale. Phone 1269M. 3d-14-16-17-6591D

SIX ROOM BRICK HOUSE, LOT 200' x 50', at 514 Patterson St Low price for quick sale. Phone 420 ring 33. 3d-41-4401D

HOUSE AND LOT — 512 SHERbrooke St. 6d-43-4357D

100 ACRES, LOT 1, CONCESSION 6, Dummer, 6 miles from Norwood. Cheap for quick sale. Apply G. Drain, R.R. No. 2, Lakefield, Ont. 3d-15-17-20-4078D

e Summer Cottages

SIX ROOMED FURNISHED COTtage, Pigeon Lake. Phone W. D. Cavanagh, 3 r 6 Ennismore. 3d-41-4621E

COTTAGE AT CHEMONG FOR LAST 2 weeks in August and September. Phone 290J. 3d-40-4304E

COTTAGE AT CHEMONG PARK. Rent reasonable balance of season. Phone 1835. 3d-40-4368E

f Boarders Wanted

ROOM AND BOARD, GARAGE IF desired. Private family. Central. Phone 2122. 3d-40-4360F

ROOM AND BOARD MAY BE HAD at 209 Murray St. Nice front room and board. 3d-41-4403F

x Help Wanted—Male or Female

AMBITIOUS SALESMEN AND SALESladies. Write stating experience and phone number to Box 6606 Examiner. 3d-40-6606X

g Help Wanted, Male

A YOUNG MAN FROM 21-30 WILLing to make himself a permanent position with possibilities of future promotion. Write stating age, experience and telephone number to Box 6563 Examiner. 6d 40 6563G

b Help Wanted, Female

EXPERIENCED DINING ROOM GIRL White House. 3d-40-4372H

GIRL WITH ACTUAL EXPERIENCE on Burroughs Bookkeeping Machines. Apply at once Peterborough Business College, Ltd. 2d-40-4391H

HOUSEKEEPER FOR FARM, ONE who can help to milk, month's trial. Apply H. C. Bigelow, Bethany. 3d-41-4399H

A MAID FOR GENERAL HOUSEwork. Toronto home. Country girl preferred. Reply giving age etc. to Box 4409 Examiner. 3d-41-4409H

j Employment Wanted

WOMAN WANTS WORK BY DAY OR hour. Phone 3246W. 3d-40-4362J

MIDDLE AGED LADY DESIRES housekeeping. Take full charge. Write Box 4385 Examiner. 3d-41-4385J

PLUMBER WANTS JOBS—REPAIRS, installations, pipe-fitting. Furnaces cleaned. Reasonable. 580 Park St. North. 2d-40-4416J

PRACTICAL NURSE, DISENGAGED— No maternity cases. Phone 488F. 3d-42-4442J

l Agents Wanted

CHRISTMAS CARD AGENTS—SEND for information regarding extremely fine line of personal greeting and boxed Christmas cards. Exclusive designs. Low prices. Liberal commission. The Excelsior Publishing Co., P.O. Box 2378, Montreal. 3d-42-6624L

m Lost

CAP OFF GAS TANK FOR BUICK car. Finder please leave at Warne Bros. Jewelers or phone 3506W. 3d-40-4361M

OLD GOLD DROP EARRING. SET with pearls. Finder pleass notify Examiner. 3d-42-4383M

o Live Stock

TWO GOOD FRESH COWS, WOULD exchange for pigs. Phone 3144. 3d-40-4380O

q Wanted

WANTED TO RENT A CHEAP HOME One that the landlord will accept city rent. Write Box 1601 Examiner Office. 3d-41-4411Q

ONE LARGE UNFURNISHED ROOM for widow, reasonable rent, would be willing to work for part payment of rent. Central. Write Box 4397 Examiner. 3d-41-4397Q

BUSINESS GIRL TO SHARE SMALL heated apartment. Central. Write Box 4393 Examiner. 3d-41-4393Q

ICE BOX SUITABLE FOR SMALL store. Reasonable. Write Box 4394 Examiner. 3d-41-4394Q

GOOD COACH CAR, LATE MODEL— Write Box 4387 Examiner. 3d-41-4387Q

WARM ROOM WITH BOARD — Central or west preferred Write Box 4419 Examiner. 3d-42-4419Q

SMALL HEATED APARTMENT, PREferably ground floor, October 1st, no children. Box 4440 Examiner. 3d-42-4440Q

r Personal

WIDOW WANTS A GOOD RELIABLE companion. Write 4367 Examiner. 3d-40-4367R

RECEIVED YOUR LETTER, H.C.B. and would like further correspondence. 2d-40-4308R

s Used Cars for Sale

29 DE SOTO COUPE, GOOD CONDItion. 249 Stewart St. 3d-41-4396S

GILLESPIE GARAGE—FOR BETTER used cars:
1930 Chrysler Six Sedan.
1931 Chevrolet Coach.
1930 Oldsmobile Coupe.
378 Aylmer Street. 1d-40-6630S

USED CARS WANTED — SEE US IF you want to sell your car. Spot cash or consignment. Used Car Market. 2d-41-4435S

26 CHEVROLET OR WILL SELL ENgine or parts. Also good tires 29 x 4.40. 139 Sherbrooke. 2d-41-4432S

FOR SALE—30 HUDSON SEDAN, 30 Oldsmobile Sedan, 28 Pontiac Sedan. All perfect mechanical condition. T. H. Ruth & Son, Corner Stewart and Charlotte. 1d-40-4431S

TON TRUCK, LIGHTING PLANT, two acres with buildings. E. Chute, Campbellcroft S. 3d-41-4414S

FOLEY & WILSON—McDONNEL AND Reid Sts. Phone 2027. Used Cars:
1932 Ford V8.
1930 Nash Sedan.
1929 Hudson Coupe.
1931 Chrysler Sedan.
All these are fully reconditioned with paint and upholstery like new. See them. 1d-40-6636S

NOTICE TO CREDITORS.
IN THE ESTATE OF EDWARD CORNELIUS STANBURY HUYCKE, Judge, Deceased.

All persons having claims against the estate of Edward Cornelius Stanbury Huycke, late of the City of Peterborough, in the County of Peterborough, Judge, who died on or about the 10th day of May, 1934, are hereby notified to send in to the undersigned Executors on or before the 10th day of September, 1934, full particulars of their claims.

Immediately after the said 10th day of September, 1934, the assets of the said deceased will be distributed among the parties entitled thereto, having regard only to claims of which the Executors shall then have notice.

Dated at Peterborough this 8th day of August, A. D., 1934.

Wilfred Field Huycke,
Edward Douglas Huycke,
George Meredith Huycke,
395 Water Street,
Peterborough, Ontario
EXECUTORS.

8d 10 17 24 6604

ROAD WORKER LOST HIS SIGHT

Gooderham Youth Injured in Dynamite Explosion on Road Job.

SWIMMING BANNED

LINDSAY, Aug. 17.—(Examiner Correspondence). — All hope has practically been abandoned that Ivan Hunter, a popular young resident of Gooderham, will recover his sight. The unfortunate youth was injured some time ago when dynamite detonators which he was handling exploded in his face. A teacher from the Toronto Institute of the Blind is at present at the Hunter home in Gooderham teaching him to read by the Braille system.

Swimming Banned.

Owing to the failure of the artesian well to supply sufficient water for domestic purposes, swimming in the upper Scugog has been banned. The local Board of Water Commissioners has found it necessary to again call upon the river to furnish sufficient water to supply local needs.

Six boys and six girls, representing Victoria County, will enter the junior competitions at the Peterborough Industrial Exhibition. The girls will compete in the demonstration of good dressing and household science and the boys will enter a judging competition in both classes of livestock.

Lady Hughes, wife of the late Sir Sam. Hughes, K.C.B., observed her eighty-second birthday at her home, Glenelg Street, on Wednesday. Although in feeble health, she received the congratulations of a host of friends.

Rumors of dismissals and appointments have been flying fast during the past few days, but few of them have been verified. Mr. J. Isaac, whose brother, George Isaac, was federal candidate on the Liberal ticket in the election of 1917, has been appointed issuer of motor licenses, succeeding D. J. McLean, who was appointed to that office by the Henry Government. Rumor has it that Magistrate Jordan will shortly be superannuated, but this could not be verified. The name of A. J. Campbell, a well-known local insurance agent, was mentioned today in connection with the office of sheriff, which has been vacant for some time. Local Liberals would not confirm or deny the rumor.

19 JERSEY CATTLE ARRIVE FOR "EX"

Wilfrid Duffy, of Newmarket, Arrives for Show With Fine Herd.

Arriving here early this morning a herd of nineteen Jersey cattle are housed in the dairy cattle barns at Exhibition Grounds, preparatory to the opening of the Fair on Monday next. The cattle are the exhibit of Wilfred Duffy, successful Newmarket breeder, who is showing here for the sixth successive year.

Employees of Peterborough Utilities Commisson were engaged in stringing light at the grounds this morning; while J. J. Turner and Sons, Limited, have the erection of tents well in hand.

It is learned that the T. Eaton Company, departing from their usual custom, have kindly consented to loan the use of their show windows to the Exhibition Board over the week-end. A specially attractive advertising display is to be placed in the windows for showing over Sunday.

NOT ALL fires are caused by lightning, defective flues, or unwise use of gasoline . . . thousands result from careless little acts, such as parking lighted cigars or cigarettes on window sills.
Flimsy curtains catch fire quickly when blown against a neglected burning butt . . . and soon a fire is started!
Be careful with Fire always . . . but also be adequately insured through
Hill, Weddell & Hills
Phone 14
124 Hunter St., West

Prize-Winners At Peterboro Flower Show

Class 1.—Vase of cut flowers, not less than 10 varieties, any foliage: (1) Mrs. F. Dummitt, 51 Alfred St.; (2) E. Bradshaw, 443 Mark St.; (Special) Al. Spencely.

Class 2.—Dining table decoration, total height not to exceed 12 inches, any kind of flowers: (1) Mrs. Chris. Plunkett, R. R. 1, Keene;(2) Mrs. F. Dummitt.

Class 3.—Dining table decoration, made of gladiolus tips, no buds removed, and any foliage, combined height not to exceed 15 inches: (1) Al. Spencely, Monaghan Rd.; (2) Mrs. H. Cardwell, Fraserville.

Class 4.—Gladiolus, single spike, arranged with any foliage or fern: (1) Geo. H. Clarke, 49 Alfred St.; (2) H. W. Cardwell.

Class 5.—Gladiolus decorative basket, not to exceed 20 spikes, any foliage: (1) G. H. Clarke; (2) H. W. Cardwell.

Class 6.—Gladiolus decorative basket, prims, not to exceed 20 spikes, any foliage: (1) Al. Spencely; (2) G. H. Clarke.

Class 7.—Decorative display, not more than 12 square feet. Any flowers may be used, not less than 15 kinds and not more than 25 kinds. To be judged as under—40 per cent. arrangement, 25 per cent. quality, 25 per cent. variety: (1) S. T. Harris, 207 Perry St.; (2) E. Bradshaw.

Class 8.—Asters. 8 blooms, any color or colors: (1) Mrs. Dixon, 584 Chamberlain; (2) W. J. McKnight, 694 Armour Rd.

Class 9.—Calendulas. 10 blooms, one container: (1) Mrs. Dixon; (2) W. J. Smith, 314 Mark St.

Class 10.—Dahlias. Best individual bloom, own foliage only: (1) J. A. Smith, 150 Benson Ave.; (2) Mrs. W. G. P. Benton, 782 Water St.

Class 11.—Dahlias. 3 blooms, any type or types. No added foliage, one container: (1) Mrs. W. G. Henderson, R. R. 7, Peterborough; (2) Mrs. W. G. P. Benton.

Class 12.—Dahlias. Collection, not more than 6 blooms, any type or types, no added foliage, one container: (1) Mrs. W. G. P. Benton; (2) Mr. W. J. McKnight.

Class 13.—Delphiniums. 3 spikes, alike or different: (1) J. Stenton, 312 Burnham St.; (2) Al. Spencely.

Class 14.—Marigolds. Collection of 10 blooms, alike or different, one container: (1) No award; (2) N. Monks, R. R. 6, Peterborough.

Class 15.—Pansies. Collection of 6 blooms: (1)Mr. H. Turner, 354 Douglas Ave.; (2) Mrs. F. Dummitt.

Class 16.—Pansies. Collection limited to 30 blooms: (1) Mrs. F. Dummitt; (2) Mr. H. Turner.

Class 17.—Perennial Phlox. 4 heads of bloom, 4 varieties, 1 container: (1) J. A. Smith; (2) Geo. Benton.

Class 18.—Tiger Lily. Cut spike: (1) F. Biddle, 431 Rogers St.; (2) J. S. Mason, 667 Armour Rd.

Class 19.—Lily. Cut spike, any other variety: (1) G. H. Clarke; (2) Geo. Benton.

Class 20.—Salpiglossis. 10 stems, one container: (1) E. Bradshaw; (2) Mrs. Chris. Plunkett.

Class 21.—Sweet Peas. 12 stems in vase, no foliage, judged by length of stem, quality and placement of bloom: (1) J. A. Smith; (2) Geo. Benton.

Class 22.—Sweet Peas. Arranged bouquet, any foliage: (1) J. A. Smith; (2) E. Bradshaw.

Class 23.—Sunflower, single bloom, not to exceed 2 feet in height: (1) Mrs. W. G. P. Benton; (2) J. S. Mason.

Class 24.—Zinnias. Large flowered, 6 stems, 1 container: (1) Mrs. Chris. Plunkett; (2) Mr. W. J. McKnight.

Class 25.—Zinnias. Small flowered, 6 stems, 1 container: (1) J. S. Mason; (2) Mrs. F. Dummitt.

Class 26.—Rose. Single bloom, own foliage: (1) J. A. Smith; (2) W. H. Young, 592 Chamberlain St.

Class 27.—Roses. 3 blooms in vase, own foliage: (1) J. A. Smith; (2) J. A. Smith.

Class 28.—Roses. 6 blooms in basket, own foliage: (1, H. L. Beal Cup) J. A. Smith; (2) Mrs. Dixon, 584 Chamberlain St.

Class 29.—Scabions, display in 1 container: No entries.

Class 30.—Gaillardia (Perennial) display in 1 container: (1) H. Gabbutt, 533 Chamberlain St.; (2) Al. Spencely.

Class 31.—Stocks. Display in 1 container: (1) F. Dainton, 180 Auburn St.; (2) W. J. McKnight.

Class 32.—Verbena. Collection, 1 container: (1) Mrs. Dixon; (2) James Forbes, Rogers St.

Class 33.—Snapdragon. Collection, 1 container: (1) Mr. E. Benson, 57 George St.; (2) Mrs. F. Dummitt.

Class 34.—Petunias. Collection, 12 single blooms, 1 container: (1) Mrs. Dixon; (2) Mrs. W. G. P. Benton.

Class 35.—Petunias. Collection, 6 double blooms, 1 container: (1) Mrs. Dixon; (2) Mrs. Chris. Plunkett.

Class 36.—Gladiolus, 2 spikes, white, creamy white, blush white—Sect. 1-2: (1) Geo. Clarke; (2) H. Gabbutt.

Class 37.—Gladiolus, 2 spikes, light yellow, deep yellow—Sect. 3-4: (1) Geo. Clarke; (2) W. H. Cardwell.

Class 38.—Gladiolus, 2 spikes, orange orange yellow, apricot and buff—Sect. 5: (1) Al. Spencely; (2) H. Gabbutt.

Class 39.—Gladiolus, 2 spikes, light or rose salmon, light coral, light rose, orange salmon or red salmon—Sect. 6-7-8: (1) H. Butler, Chamberlain St.; (2) Geo. Clarke.

Class 40.—Gladiolus, 2 spikes, medium or deep rose—Sect. 9: (1)(2) . No award.

Class 41.—Gladiolus, 2 spikes, scarlet or light red, dark red, maroon or black red—Sect. 10-11-12: (1) H. W. Cardwell; (2) G. H. Clarke.

Class 42.—Gladiolus, 2 spikes, light mauve, mauve or deep mauve, pink—Sect. 13-14: (1) G. H. Clarke; (2) H. W. Cardwell.

Class 43.—Gladiolus, 2 spikes, purple—Sect. 15: (1) G. H. Clarke; (2) No award.

Class 44.—Gladiolus, 2 spikes, light violet, medium and deep violet—Sect. 16-17: (1) H. Gabbutt; (2) H. W. Cardwell.

Class 45.—Gladiolus, 2 spikes, smoky ash, bronze or copper—Sect. 18: (1) H. Gabbutt; (2) G. H. Clarke.

Class 46.—Gladiolus, 2 spikes, pink in combination with pronounced cream or yellow—Sect. 19: (1) H. Gabbutt; (2) Al. Spencely.

Class 47.—Gladiolus, 2 spikes, white, light and medium colors with conspicuous darker blotch—Sect. 20: (1) G. H. Clarke; (2) H. Gabbutt.

Class 48.—Gladiolus, 2 spikes any other color—Sect. 21: (1) G. H. Clarke; (2) H. W. Cardwell.

Class 49.—Gladiolus, 3 spikes, different 1 container: (1) G. H. Clarke; (2) H. W. Cardwell.

Class 50.—Gladiolus, 6 spikes, different, 3 containers: 1() G. H. Clarke; (2) Al. Spencely.

Class 51.—Gladiolus. 1 spike each of 10 varieties. 5 containers: (1) Al. Spencely.

Class 52.—Gladiolus. Collection of Prims., not more than 12. 1 container: (1) H. W. Cardwell; (2) G. H. Clarke.

Class 53.—Annuals. Collection. 5 kinds, not more than 5 of each kind. Separate containers: (1) H. Turner; (2) Geo. Bentos.

Class 54.—Perennials. Collection, 5 kinds, not more than 5 of each kind (Herbaceous): (1) Mrs. F. Dummitt.

Class 55.—Plant in pot. Specimen in bloom: (1) Mrs. W. G. P. Benton; (2) Mrs. Clarke.

Class 56.—Plant in pot. Specimen foliage: (1) Al. Spencely; (2) Mrs. W. G. Henderson, R. R. 7, Peterborough.

Class 57.—Fern in pot: (1) F. Biddle; (2) Mr. E. Benson.

Class 58.—Gladiolus seedling to rate 85 for Award of Merit and Cash Prize 50c. Any number of entries may be made, limited to three cash prizes: No awards.

Class 59.—Gladiolus. Best spike in show. No entry required. G. H. Clarke Challenge Cup. To be held one year: H. W. Cardwell.

CLASSES 60—69.
(For exhibitors growing not more than 300 bulbs)

Class 60.—Gladiolus, single spike, white or creamy white: (1) J. A. Smith.

Class 61.—Gladiolus, single spike, yellow: (1) E. Bradshaw; (2) Mrs. W. G. P. Benton.

Class 62.—Gladiolus, single spike, orange or apricot: (1) J. A. Smith.

Class 63.—Gladiolus, single spike, red shades: (1) J. A. Smith; (2) H. Butler.

Class 64.—Gladiolus, single spike, salmon shades: (1) Mrs. W. G. P. Benton; (2) J. A. Smith.

Class 65.—Gladiolus, single spike, purple shades: (1) J. A. Smith.

Class 66.—Gladiolus, single spike, light color with distinctive throat markings: (1) Wm. Wilks, 584 Chamberlain St.; (2) J. Stenton.

Class 67.—Gladiolus, single spike, mauve: (1) Mrs. W. G. P. Benton.

Class 68.—Gladiolus, single spike, smoky: (1) J. A. Smith; (2) Wm. Wilks.

Class 69.—Gladiolus, 3 spikes different, 1 container: (1) Wm. Wilks; (2) J. A. Smith.

Class 70.—Pinks, 12 blooms, alike or different, 1-container: (1) Mrs. G. Clarke; (2) J. Stenton.

Class 71.—Carnations, 6 blooms, alike or different, 1 container: (1) Mr. S. T. Harris; (2) J. A. Smith.

Class 72.—Annual Larkspur, 3 individual spikes, alike or different: (1) Mr. H. Turner; (2) J. S. Mason.

Class 73.—Nasturtiums, 12 blooms, alike or different, one container: (1) Mr. H. Turner; (2) Mr. H. W. Cardwell.

Class 74.—Gladiolus, one spike each of 30 varieties, named, in 15 containers: (1) G. H. Clarke; (2) H. W. Cardwell.

75-76—Open to members Peterborough Horticultural Society who are members of Canadian Gladiolus Society.

Class 75.—Gladiolus, 6 spikes, different, named: W. Wilks.

Class 76.—Gladiolus, 3 spikes, different, named, 1 container: Al. Spencely.

Class 77.—Collection shrub blooms, any variety, 1 container: J. A. Smith.

Dr. A. J. Madill Challenge Cup for the largest number of points gained in the show. Firsts to count 3, seconds 2, thirds 1: Winner—Geo. H. Clarke, 49 points; runners-up: J. A. Smith, 44 points; H. W. Cardwell, 30 points.

JUVENILE SECTION.

Class 78.—Carrots, collections of six: (1) Ernest Darling, 181 Stewart St.; (2) Anna Hubil, King Edward; (3) Theodora Johnson, 586 Yonge St.; (4) James McCormick, Confederation; (5) Charles Pearse, King George; (6) Audrey Dainton, Queen Alexander.

Class 79.—Beets, collections of six: (1) Donald Smith, King George; (2) Eva Clark, King George; (3) Gordon Lee, May's School; (4) Edna McCormick, Confederation; (5) Warren Smith Central; (6) Audrey Dainton, Queen Alexander.

Class 80.—Corn, Collection of six: (1) Audrey Dainton, Queen Alexandra.

Class 81.—African Marigolds, collection of 6 blooms: (1) Gwen Record, 656 Reid St.; (2) Tim Record, 656 Reid St.; (3) Cis Record; (4) Ernest Darling, 181 Stewart St.; (5) Bobbie Record; (6) Elva Soilitt, King Edward.

Class 82.—Annual Phlox, collection of 6 blooms: (1) Teddie Earle, 330 Burnham St.; (2) Kenneth Hotston, 164 Prince St.; (3) Doris Lee, King Edward; (4) Ernest Darling; (5) Davis Graham, 10 Aberdeen Ave.; (6) Lynn Head, Roger St., King George.

Class 83.—Calendula, collection of 6 blooms: (1) Betty Watson, Queen Mary; (2) Davis Graham; (3) Kenneth Hotston; (4) Donald Smith, King George; (5) Audrey Dainton; (6) Dorothy Dummitt, 51 Alfred St.

Class 84.—Snapdragon, collection of 6 blooms: (1) Kenneth Hotston; (2) Lynn Head; (3) Dorothy Dmumitt; (4) Teddy Earle; (5) Doris Lee, King Edward; (6) Ernest Darling.

Class 85.—Clarkia, collection of 6 blooms: (1) Davis Graham; (2) Anna Hubel, King Edward; (3) Harry McKnight, King George; (4) Dorothy Dummitt; (5) Ernest Darling; (6) Audrey Dainton.

Class 86.—Annual Larkspur, collection of 6 blooms: (1)Audrey Dainton; (2) Teddy Earle; (3) Doris Lee; (4) Vera Barnes, Queen Alexandra; (5) Patricia Eggleton, 374 Downie St.; (6) Theodora Johnson.

The Kiwanis Cup to be held for one year by the school winning the most points. 1st's counts 6, 2nd's 5 and likewise until 6th is reached. Winner—(not complete).

Class 87.—Basket of cut flowers: (1) J. S. Mason; (2) Mrs. Chris. Plunkett.

Class 88.—Succulent plants in pot: (1) H. W. Cardwell; (2) Mrs. G. Clarke.

Special prizes donated by Chas. Lane—2 roots Listris each.

Most outstanding exhibit in show: Award—Ontario Horticultural Association Ribbon, 1934: G. H. Clarke, for spike of gladiolus "Picardy" from class 49.

You will find many things in the Classified Ads of The Examiner

KIWANIS HEARS DR. McPHERSON

City Has Splendid Record for Toxoid Inoculation.

SPECIAL TREATMENTS.

"We have one of the best records for toxoid inoculation against diphtheria of any city in Canada," Dr. A. W. McPherson, School Medical Officer of Health, claimed during the course of an interesting address before the Kiwanis Club to-day noon.

Dealing with preventive measures in connection with the health of Public and Separate school children and also children of preschool age, the doctor said that during the past ten years, 6,000 children had been immunized against diphtheria, while 1,723 children had been similarly immunized against smallpox during the past six years.

Dr. McPherson said that in addition to himself the school medical staff consisted of Dr. J. C. Green, dental officer, and Nurses M. J. Jory and J. S. Deyell.

The work, he said, mainly consisted of the physical examination of 3,000 school children and the treatment of minor ailments and injuries of the schools by the nurses.

Any serious physical defects were noted on "defect slips," he said, and the attention of parents was called to the matter by that means in order that the child might receive attention from the family physician. Follow-up visits were undertaken by the nurses.

Among the more common cases dealt with in the schools, he noted diseased or enlarged tonsils and adenoids; dental cases with a large number of abscessed teeth; undernourishment or malnutrition, and eye defects. There were also many cases of barbers' rash, scabies and pink eye, etc.

Where there was the least danger of infection spreading to other children, those in need of special attention were excluded from school until such conditions as had given rise to their exclusion were cleared up. In other instances children were treated at the schools, the doctor remarked. A total of 365 children were excluded for varying periods last year.

Speaking of cases of malnutrition, Dr. McPherson said one of the greatest problems in dealing with such cases was that while advice might be given to parents regarding proper dieting and general care of children, it was almost impossible to effect any substantial changes in unfavorable home conditions.

He paid high tribute to the work of the Kiwanis Club in the operation of Jackson Park Health Camp, remarking that the good food and healthful surroundings provided for underprivileged children was one of the main factors in the correction of malnutrition.

Dr. McPherson also spoke in terms of high appreciation of the service work being performed by the Kinsmen Club in providing spectacles for needy children. While it was easy enough to get the children's eyes examined, he said the "matter of glasses is a big expense which the city does not feel it is able to meet."

During the past year 65 children had their vision corrected either by their parents; by the School Board, and by the Kinsmen Club.

t General Notice

CARPENTERING AND CABINETmaking, hardwood floors laid, finished 7½c foot. Repairs, alterations, furniture repaired, remodelled. Phone 1750F. 6d 8 10 15 16 17 20 4217F

SATURDAY DRESS DAY

Clearing Lines that are Real Bargain Prices, to empty racks on Saturday. You save on these at

2.69

SILK CREPE DRESSES, pretty Prints and Stripes. Up to $4.95. This lot clearing Saturday, at each..... 2.69

MATRONS' VOILE DRESSES.—A few only black ground. Sizes 36 to 48. Saturday each..... 2.69

POLKA DOT SILK CREPES, Navy ground with white dots, smartly trimmed. Clearing Saturday, ea. 2.95

AT 3.95

MATRONS' SILK CREPE POLKA DOT DRESSES.—White, Black, Brown and Navy ground. Size 40, 42, 44. Saturday, each..... 3.95

BEACH PYJAMAS — Smart styles, good patterns. Saturday..... 1.19

LARGE BATHING SUITS—Pure wool, about one half prices mark. Part of a big mill clearance. Sizes 40 and 42 only. Saturday, each.. $1

WHITE FLANNEL SKIRTS. — Unshrinkable, will wash beautifully. Two good styles. Saturday, each. 1.98

SLIPS OF SUEDE TAFFETA.—Good quality, smartly trimmed with laces; adjustable straps. just arrived. Each..... 98c

THE HODGENS CO.
331 George St.

stressed that in the Labatt case MacDonald had been acting personally, not as a bank representative. MacDonald's wife is a sister of Mrs. John Labatt.

NOTICE TO CREDITORS.
IN THE ESTATE OF EDWARD YOUNG, Merchant, Deceased.

All persons having claims against the estate of Edward Young, late of the Township of Smith, in the County of Peterborough, merchant, who died on or about the 13th day of April, 1934, are hereby notified to send in to the undersigned Executors on or before the 10th day of September, 1934, full particulars of their claims.

Immediately after the said 10th day of September, 1934, the assets of the said deceased will be distributed among the parties entitled thereto, having regard only to claims of which the Executors shall then have notice.

Dated at Peterborough this 8th day of August, A.D., 1934.

Elizabeth Young,
Clara Elizabeth Young,
Executors.
By Wilfrid F. Huycke,
395 Water Street,
Peterborough, Ontario,
Their Solicitor.

3d 10 17 24 6559

RELIABLE PRINTING
no order too small

DAVIS-THOMPSON COMPANY
Insurance and General Agency
433 GEORGE STREET - PHONE 40

THE TORONTO SAVINGS & LOAN CO.
ESTABLISHED 1885
3% ON DEPOSITS
Interest paid or added half yearly, 30 June and 31 December, in each year. Every facility is afforded to Depositors both in depositing and withdrawing their money.
For sums of $100 and upwards this company's debentures afford a safe and profitable investment. Further information in regard to which will be gladly furnished upon request.
SAFETY DEPOSIT BOXES FOR RENT
W. C. MORROW,
Managing Director.
Office Hours:
9 a.m. to 4 p.m. Open Saturday's until 5 p.m.

C.D.S. GROCETERIA
Where It Pays to Shop

EXTRA SPECIALS FOR SATURDAY ONLY

DELICIOUS — Reg. 25c Value
APPLE PIES - - - - each 19c

EXTRA CHOICE
BURBANK PLUMS - 6-qt. bkt. 39c

SELECTED STAKED
TOMATOES - - 11-qt. bkt. 35c

EMERY BRAND COOKED — 12-oz. Tin
CORNED BEEF - - - 2 tins 21c

EATONIA CHOICE QUALITY — 3 TINS — 6 FOR
PEAS and TOMATOES - 27c 53c

ADDITIONAL MEAT SPECIALS

HAMBURG **Steak - lb. 8c** | CHOICE lb. **Blade Roast 11c**

BONELESS ROLLED lb. **Veal Roast - 11c** | CHOICE BEEF lb. **Chuck Roast - 9c**

CANADIAN DEPARTMENT STORES

FRIDAY'S RADIO PROGRAMS

KEY TO CLASSIFICATION:

1—Dance. 2—Concert. 3—News. 4—Vocal. 5—Sport. 6—Comedy. 7—Drama. 8—Band. 9—Symphony. 10—Variety 11—Instru. Trio. 12—Speaker. 13—Organ. 14—Children 15—Miscellan

(DAYLIGHT SAVING TIME)

5.30 P.M.
4—WJZ—Jackie Heller.
12—WEAF—William Lundell.
5.45 P.M.
14—WEAF—Alice in Orchestralia
11—CFRB—Baginsky's Ensemble.
6—CRCT—Barron's Sport News.
14—WJZ—Orphan Annie.
6.00 P.M.
10—CRCT—Al Pearse and Gang.
4—CFRB—Round Towners' Quartette
1—WJZ—Jack Berger's Orch.
6.15 P.M.
6—WABC—Bobby Benson and Sunny Jim
6.30 P.M.
1—WABC—Modern Mountaineers.
4—CRCT—Dorothy Page.
1—WEAF—Zito's Orch
6.45 P.M.
11—WABC—Esther Velas' Ensemble.
3—CRCT—Lowell Thomas
4—CFRB—Crazy Water Crystals.
7.00 P.M.
5—WEAF—Baseball Resume.
15—CRCT—Investors' Bulletin.
1—CFRB—Sam Robbins' Orch.
11—WABC—Music Box
7.15 P.M.
6—WEAF—Gene and Glenn
1—WJZ—Johnny Johnston's Orch.
15—WABC—Fox Fur Trappers.
7.30 P.M
4—WJZ—Grace Hayes

6—WEAF—Martha Meers.
12—CFRB—Mining Broadcaster.
8-11-CRCT—News and Out of the Dusk.
4—WABC—Paul Keast
7.45 P.M.
14—WJZ—Frank Buck.
7—WEAF—Sisters of Skillet.
1—CFRB—Luigi Romanelli's Orch.
4—WABC—Bonke Carter.
8.00 P.M.
4—CFRB—Kate Smith.
4—WJZ—Ethel Shutta.
10—CRCT—Jessica Dragonette
8.30 P.M.
1—CFRB—The Rollstore
11—CRCM—The Triads
12—WABC—Court of Human Relations
8.45 P.M.
11—WJZ—Jack and Loretta Clemens.
10—WGR—World Revue.
9.00 P.M.
4—CRCT—Tito Plandos.
10—CFRB—California Melodies
1-4-WEAF—Waltz Time.
1—WJZ—Phil Harris Orch.
9.15 P.M.
4—CFRB—Fats Waller.
15—WABC—The Friend of the Family.
9.30 P.M.
6—WEAF—Pic and Pat.
10—CFRB—Johnny Green.

10—CRCT—Summer Serenade.
1—WJZ—Phil Baker and McNaughton's Orch.
10.00 P.M.
2—CFRB—Opera and Operetta.
7—WEAF—First Nighter.
10—WABC—Col. Stoopnagle and Bud
10—CRCT—In the Shadows.
10.15 P.M.
11—CRCT—String Quartet.
10.30 P.M.
1—WEAF—Jack Benny and Don Bester's Orch.
9—CRCT—Chicago Symphony.
4—CFRB—Luigi Romanelli's Orch
11.00 P.M.
4—WABC—Edith Murray
10—CRCM—Program of the Nations.
1—WJZ—Charlie Davis' Orch.
12—WEAF—George R. Holmes.
11.15 P.M.
1—CRCT—Charlie Davis and Orch.
1—CFRB—Isham Jones' Orch
1—WEAF—Orlando's Orchestra.
11.30 P.M.
1-1-CRCT—News and Bissett's Orch.
1—WJZ—Ernie Madriguera's Orch
12.00 MIDNIGHT
4-1-WEAF—Ralph Kirbery and Stern's Orch
1—WABC—Belasco's Orch.
1—WJZ—Eddy Duchin's Orch.

SATURDAY'S RADIO PROGRAMS

12.00 NOON.
4—CRCT—The Armchair Quartette.
4—WJZ — Genia Fonariova.
12.30 P.M.
10—CRCT—Vic and Sade.
1—WEAF—Merry Madcaps.
1.30 P.M.
9—CRCT—Dick Fidler and Orch.
10—CFRB—Esther Velas Ensemble.
2.30 P.M.
10—CFRB—The Round Towners.
1—WJZ—Royal Hawaiian Orch
15—WEAF—Tales of Titans.
3.30 P.M.
10—CRCT—Week-end Revue.
1—CFRB—Dancing by the Sea.
6—WJZ—Saturday Songsters.
4.30 P.M
15—CRCT—Our Barn.
1—CFRB—Fisher's Orch.
9—WJZ—Chicago Symphony.
5.00 P.M.
1—CRCT—Orlando's Cosmopolitans
1—CFRB—Little Jack Little and Orch.
5.30 P.M
1—CRCT—Chick Webb's Orch.
4—WJZ—Jackie Heller.
6.00 P.M.
1—WJZ—Johnston's Orch.
15—CFRB—Micha Raginsky's Ensemble.
10—WEAF—Al Pearce and His Gang
6.15 P.M.
1—CFRB—Billy Hay's Orch.
6.35 P.M.
4—WABC—Charles Carlisle.

1—WEAF—Tom Coakley's Orch
6.45 P.M.
4—CRCT—John Herrick.
1—WABC—Charles Barnet's Orch.
7.00 P.M.
4-1-CFRB—Mary Eastman and Orch.
6—WEAF—Baseball Resume.
12—CRCT—Community Welfare Talk
12—WJZ—Ivory Stamp Club.
11—WBEN—Three Scamps.
7.15 P.M
1—CFRB—Isham Jones and Orch
12—WEAF—Dr. William Foulke
8—WLW—German Band.
12—WJZ—Flying With Al Williams
7.30 P.M.
12—CFRB—Dining Broadcaster.
9-11-CRCT—News and Bright and Breezy
1—WJZ—Enric Madieguera's Orch.
4—WBEN—Martha Meers.
7.45 P.M.
13—CFRB—Fats Waller.
8.00 P.M.
10—CRCT—Musicale.
1—WJZ—Rochester Civic Orchestra.
10—CFRB—Manhattan Serenaders.
1—WEAF—Don Bestor's Orch.
8.30 P.M.
15—WJZ—Northern Lights.
8—CFRB—Philadelphia Symphony Orch.
10—CRCT—Hands Across the Border
9.00 P.M.
8—CRCT—Events of the Week.

1—WJZ—Jamboree
10—WEAF—One Man's Family.
9.15 P.M.
11—CRCT—Waikiki Serenaders.
9.30 P.M.
2—CRCT—The Cotter's Saturday Night.
1—WJZ—Goldman Band.
9—WEAF—Chicago Symphony.
10.00 P.M.
10—CKNC—Acadian Serenade.
10—CRCT—Raymond Knight's Cuckoos
10.30 P.M
1—WJZ—Barn Dance
1—CRCT—Mountain Boys.
15—CFRB—Elder Michaux.
1—WBEN—Guy Lombardo's Orch.
10.45
4—WEAF—Siberian Singers.
11.00 P.M.
1—CFRB—Sylvia Froos.
1—CKNC—Dornberger's Orch.
1—WEAF—Abe
1—WEAF—Guy Lombardo's Orch.
11.30 P.M.
1—CFRB—Glen Gray Orch.
1-1-CRCT—News and Paul Whiteman's Party.
12.00 MIDNIGHT
1—WJZ—Charlie Davis' Orch.
1—WABC—Orville Knapp's Orch.
10—WEAF—Carefree Carnival
12.30 A.M.
1—WJZ—Freddie Martin's Orch.
1—WABC—Jan Garber's Orch.

C·D·S
SATURDAY STORE NEWS

STORE HOURS: 9 a.m. to 5.30 p.m., Wednesday 9 a.m. to 12.30, Saturday 9 a.m. to 9.30 p.m. PHONE 3000

Candies
A. & B. Gums, lb. 15c
Wafer Gums, lb. 15c
Assorted Caramels, lb...19c
Orange and Lemon Slices, lb. box 29c
Humbugs, lb. 19c
Peanut Butter Kisses, lb. 15c
Chocolate Ginger, lb. ..29c
—Main Floor, C.D.S.

Plaid Organdy Blouses
Fashionable, better quality Blouses with high necklines and puff sleeves. Colors: red, green, blue and sand. Sizes 32 to 40. Saturday, each **1.39**
—Main Floor, C.D.S.

Organdy Neckwear
Women's Fancy or Tailored White Neckwear. High and V necklines. Some are trimmed with dainty lace. Each or set **69c**
—Main Floor, C.D.S

Sundries
EATON'S Petroleum Oil, 32-oz. bottle, each ...69c
EATON'S Cold Cream, 15-oz. jar, each 44c
White Swan Castile Soap, twin bar 5c
EATON'S Cleansing Tissues, 300 sheets in a pkg. .....2 pkgs. 35c
—Main Floor, C.D.S.

FIRST QUALITY Real Silk Chiffon Hose
SPECIALLY PRICED SATURDAY, PAIR **69c**

It's great news when you can buy first quality Real Silk Chiffon Stockings at this low price. Be on hand early for your supply. Real silk from picot top to toe and full fashioned. Colors: sherrytone, crashtone, manoa, gala, smoke-brown and clearsan. Sizes 8½ to 10½. Special, pair .....

Fashioned to Fit Lisle Hose 29c Pair
First quality Lisle Hose with seamless foot. Colors: deausan, gunmetal, illusion and black. Sizes 8½ to 10½. Pair 29c

Women's White Organdy Aprons 59c Each
Dainty little Aprons of white organdy with colored trims, hemstitched frill and pockets. Stamped in attractive designs. Each.....59

Stripe and Polka Dot Windsor Ties 50c-75c
Real Silk Crepe Windsor Ties in a large variety of fancy stripes, coin dots and polka dots on white backgrounds. Each .....50c and 75c
—Main Floor, C.D.S.

FAMILY SALE of FOOTWEAR

Clearance of White Shoes
A specially priced group of White Ties, Straps and Pumps. High and Cuban heels. Sizes 3 to 8. Sale price, pair..... **1.49**

Women's Stylish High Heel Shoes
One-eyelet Black Ties with steel arch supports. High tongue. Sizes 3 to 8. Special, pair **1.98**

Extra Special!
Women's Shoes
A special purchase enables us to offer this exceptional value. In ties, straps and pumps. Cuban or high heels. Some sample shoes in the lot. Sizes 3 to 7½. Pair..... **1.49**

Boys' Oxfords
Split leather Oxfords with leather soles and rubber heels. Black only. Sizes 11 to 13. Sale price, pair **1.69**

Girls' Sandals
Extra specially priced for Saturday! Of English make with crepe rubber soles. Brown. Sizes 5 to 10 and 11 to 2. Sale price, pair..... **59c**

Men's Work Boots
Built for hard wear with strong leather or rubber soles. Black. Sizes 6 to 11. Sale price, pair..... **2.49**
—Main Floor, C.D.S.

EXCITING NEWS!
An Exceptional Special Buy in
Polka Dot Suits
Of Silk and Rayon Crepe
SATURDAY EACH **5.95**

Really, this is a Dress value you must not miss! With new lines coming in almost daily, this group stands out as a wonderful example of good value. They're very attractive—with cape sleeves, pleats and many neckline styles—long sleeved, finger length jackets. Smart polka dot patterns in brown, navy and black. Sizes 14 to 20 and 38 to 44. Extra special, each 8.95

Women's New Sheer Silk Dresses
Quality and Value Personified!
12.95

Half sizes and larger women receive special attention in this group of fine Sunday night and afternoon styles. Several show burnt and cut velvet trims, others have braid and metal thread trim, while others still are in plain and striped real silk sheers. Smart new sleeve treatments. Sizes 16½ to 20½ and 40 to 48. Saturday, each 12.95

Fall Millinery Styles
Berets, Brims and Tricornes . . . tell the fashion story in Fall Hats. You'll look younger . . . you'll feel smart . . . and you'll wear these with the assurance that they are style-right, becoming and comfortable. Each **2.95** and **3.95**
—2nd Floor, C.D.S.

AUGUST SALE of FURNITURE and Housefurnishings
Wonderful Savings in Furnishings for the Home. **Finishes Saturday!** Watch for the Green-topped Tickets on the Second Floor.

Eatonia Climax Range

For Wood, with Copper Reservoir **46.50**
For Coal, with Copper Reservoir **46.75**
For price without Reservoir deduct $6

The Climax Range fills all the requirements for good cooking and baking. Main top is polished and measures 45 x 27 inches, with six 9-inch covers. Baking oven size, 20 x 20 inches.
Deferred Payments arranged if desired.
—Basement, C.D.S

Aluminumware Utensils
A serviceable group of utensils, including Teapots, Percolators, Double Boilers and Straight-sided Saucepans. Specially priced, each..... **69c**

Willow Clothes Baskets
Strong and serviceable. Small, each 79c
Medium, each .....89c Large, each 1.15

Galvanized Wash Tubs
Square style, strongly made. Equivalent to No. 8 size tub. Special at..... **98c**

House Paint by the Gallon
Serviceable quality for inside and outside use. Colors: inside white, shutter green and cream. Gallon tin..... **1.95**

Regent Bicycle Tires and Tubes
Tire has studded tread and will give long service. Size 28 x 1½ inches. Hires, each..... **89c**
TUBES, EACH 39c
—Basement, C.D.S

"V-I-K-I-N-G"
SPELLS ECONOMY AND VALUE IN
Electric Refrigerators
$159 $189 $215

These Vikings we believe to be Canada's greatest electric refrigeration values. Three sizes: 4.75 cu. ft., 6.02 cu. ft. and 7.1 cu. ft., net cubic measurements.

Classically styled.
One-year service guarantee.
Chromium plated semi-concealed hardware.
Evaporator centrally located.
Porcelain interior.
Two sliding shelves and one folding shelf.
Two food racks on inside of door.
Three ice cube trays—63 cubes.

Deferred Payments Arranged if Desired
—Basement, C.D.S.

Men's Wear Extras!

Cotton Broadcloth Shirts
These well made Cotton Broadcloth Shirts are neatly tailored in coat front style with attached collars. Plain shades of blue, tan and white. Sizes 14 to 17. Special, each..... **69c**
OR 2 FOR 1.35

Men's Work Shirts
A choice of sturdy materials, including khaki drill, navy percale, blue chambray and grey cotton tweeds. Special, each..... **69c**
OR 2 FOR 1.35

Men's Work Pants
Group consists of 40 pairs cotton moleskins of medium weight, 50 pairs red back blue denim Overall Pants and 40 pairs heavy blue denim Overall Pants at one low price Saturday. Sizes 30 to 46. Special, pair..... **1.49**
—Main Floor C.D.S

Special Selling of Lace-Trimmed
Crepe-de-Chine Slips
Special Saturday, Each **1.39**

Remarkable value! Lovely quality Crepe-de-Chine Slips of bias cut with adjustable shoulder straps and fine lace trimming. Tea rose and white. Sizes 32 to 44. Extra special, each 1.39

Little Boys' Blouses
Cotton Broadcloth Blouses with short sleeves and turn-back collars. Button-on waist style. Colors: blue, green and white. Sizes 3 to 6 years. Special, each..... **59c**
—2nd Floor, C.D.S

Towels, Spreads, etc.

English Striped Towels
Good absorbent Striped English Towels. Size 16 x 31 inches. Special, each..... **10c**

Irish Linen Huck Towels
Plain hemmed. Closely woven. Size 17 x 31 inches. Special, pair..... **49c**

Krinkle Cotton Spreads
Of good quality cotton with rose, green, lilac, gold and mauve colored stripes. Size 80 x 100 inches. Each **1.59**

Extra! Rayon and Cotton Tweeds
Our new Fall shipment! A smart rough weave in a good range of plain colors: pink, tan, green, peach, wine and blue. 36 inches wide. Yard..... **39c**
—Main Floor, C.D.S

CANADIAN DEPARTMENT STORES LIMITED

Roseneath

Mr. Albert Redshaw, Mr. and Mrs. Storey Redshaw and family, Audrey, Doreen, Helen and Grant, of Oakville, were recent visitors of Mrs. Redshaw's parents, Mr. and Mrs. Leonard Brisbin, the former being confined to his bed seriously ill.

Mrs. Sophia Nichol is visiting relatives at Morganston. Col. L. McLaughlin and Mrs. McLaughlin, of Bowmanville, were guests at Willow Creek Farm with Mr. and Mrs. Drope, on Tuesday afternoon.

Among those who attended the funeral of the late Janet Baptist, Cobourg, on Tuesday afternoon were Mr. and Mrs. John A. Nichol, Mr. and Mrs. R. B. Nichol, Mr. and Mrs. A. J. Campbell, Mr. R. A. Nichol, Mrs. Frank Nichol, Mrs. John T. Drope and Miss Jessie Johnston.

Dr. George Leach and daughters of Hamilton, were recent visitors with friends here.

Miss Jannie Mann of Toronto, is spending her vacation with her relatives, Mr. and Mrs. Gordon Parker and family.

Miss Valda Brown of Toronto, is home for her vacation with her parents, Mr. and Mrs. James Brown.

Miss Pearl Thomas returned home on Monday from a very pleasant trip to Regina and other Western points.

Mrs. E. J. Milne returned on Wednesday from Bewdley where she was with her daughter, Mrs. E. Halstead.

Rev. H. Bunt, who is holidaying at his summer home near Bewdley, and a former minister of Roseneath, will occupy the pulpit in the United Church on Sunday next, Aug. 19th.

Mrs. Dinah Robins paid a few days' visit with her daughter, Mrs. Upland, Toronto.

Miss Joice Herrington, Toronto, is holidaying with her cousins, Mr. and Mrs. Earl Waldie, and her uncle, Mr. William Waldie.

Misses Margaret and Mary McHendry, of Mimico, are vacation visitors with their relatives, Mr. and Mrs. John Murphy, and Miss Nellie McHendry.

Mrs. J. A. Dorion, of Toronto, paid a few days' visit with her mother, Mrs. Mary Brown.

Mr. Duncan Harvie of Le Roy, Mich., was called home by the death of his aunt, Miss Agnes Robertson.

Mr. Edward Turner, accompanied by his mother, Mrs. Lily Turner, and brother, Mr. George Turner, left on Monday for Bridgeville, Pa., where he will remain for a time.

Mrs. Bruce Parker, of Peterborough, was a week-end visitor with relatives, and guest of Mr. and Mrs Ezra Sherwin.

Mr. and Mrs. Harold Harper and sons, Elmer and Clare, of Fenella, were Sunday guests with Mr. and Mrs. Earl Thackeray, and Miss Alma Thackeray.

Rev. J. N. Blodgett, Mrs. Blodgett, Margaret and George, is holidaying at their summer home at Tyner Farm, near Bewdley, attended divine service at St. James' Anglican church, on Sunday morning and later on called upon Mr. and Mrs. C. Varcoe and other friends in the neighborhood.

Miss Jean George returned home on Saturday after a few days' visit with Miss Viva George, Fenella.

Miss Muriel Yule of Toronto, is spending her vacation with her aunt, Mrs. William Houghtailing.

Mr. and Mrs. W. E. J. Mason visited relatives at Harwood on Sunday.

Mr. and Mrs. Birdsall, Radley, Verna and Eric spent Sunday with friends at Port Hope. Miss Verna remaining for a few days' holiday.

The King's Workers' Mission Band will be held on Saturday August 18, in the United Church.

Dr. and Mrs. Bradley and sons, Bruce and Ralph, and Mrs. J. Bradley, Sr., of Wellington, spent the week-end with the former's sister, Mrs. John A. Nichol and Mr. Nichol.

Recent visitors of Mrs. William Houghtailing were Mr. and Mrs. A. Pautley, Mr. and Mrs. William Keyes, Mr. W. Harris and Mr. Laird, all of Toronto.

Dr. E. W. Hayden of Cobourg was in the village on Sunday.

Miss Helen Barrie is spending part of her vacation with friends at Niagara Falls and Pittsburg, Pa.

Miss Doreen Nichol is holidaying with relatives at Campbellford.

After 20 years an English rowing club, Agecroft Rowing Club of Manchester, took part in this year's regatta at Hamburg, Germany.

Paris' famous pastime place, the Halles, is to be improved at an expense of $1,500,000, and some of the new halls will have five stories.

BELGIAN BALLOONISTS SOAR 72,178 FEET-A RECORD

The Peterborough Examiner

HOME EDITION

VOL. LXXIII., No. 40 — PETERBOROUGH, SATURDAY, AUGUST 18, 1934 — PROBS.— Fair, Sunday, southwest winds partly cloudy, showers, cooler at night. — PRICE THREE CENTS

DEATH THREATS SILENCE LABATT

To-day

Short News Items Received By Examiner Over Direct C. P. Wire.

BRUSSELS—It was announced that a wireless report from the stratosphere balloon stated that Max Cosyns and Nerse Vanderlist had ascended 22,000 metres (72,178.37 feet), a height which, if verified, has broken all existing altitude records.

--!--

LONDON.—A pair of well-nigh invincible batsmen got Australia off to a record-smashing advantage to-day when the season's fifth and deciding Test cricket match against England started at the Oval. When play closed for the day the Aussies had garnered 475 runs for the loss of only two

--!--

SAN DIEGO, Calif. — Choked to death in what police say was a fiendish murder, the body of pretty 16-year-old Celia Cots was found in the back yard of her home today. She had been the victim of a criminal attack, police said.

--!--

KIRKLAND LAKE — Toy Wong, Chinese cafeowner, was winner of Kirkland Lake pipe band's free trip to England at their recent draw held here.

--!--

SCARFERIA DEL MUGELLO, Tuscany, Italy—Premier Mussolini's whole cabinet turned out in leather boots and dangling swords today to take part in the annual war manoeuvres.

Divided into two rival camps, 100,000 soldiers spread along either side of an imaginary boundary line where "hostilities" were to break out at dawn.

--!--

KIRKLAND LAKE, Ont. — Banks here were "on the spot" last pay day, when they did not have enough bills on hand to cash the $30,000 which mines distributed to employees in wage cheques. By considerable scurrying around, however, they made what they had suffice.

--!--

NIAGARA FALLS, Ont. — Ellison Kaumeyer of Chippawa will succeed John H. Jackson as general manager of the Niagara Parks commission, it was authoritatively stated here today. Mr. Kaumeyer is president of the Niagara Falls Liberal Association. Mr. Jackson was general manager of the parks commission for 27 years.

--!--

LONDON, Eng.—The World Wheat Conference failed to agree today on export quotas but, as was expected, officially accepted 600,000,000 bushels as the estimated world demand during the crop year beginning this month.

--!--

TOKYO.—No casualties were reported from a strong earthquake which struck the Nagoya district, almost in the centre of Japan, a few minutes before noon today. Communication lines were destroyed to the north but were rapidly restored. Damage was less heavy than had been feared after first reports.

--!--

EAST WINDSOR.—In a difficult position by the Ontario Government's proposed work for pay relief plan because of lack of funds, city council here is planning to-day to request the government send a representative to meet them for discussion.

--!--

CHATHAM.—Miss Minnie Cramer, Windsor, injured in an automobile crash near Thamesville yesterday afternoon is still unconscious and her condition is critical, attendants at the Public General Hospital here stated this morning. Barney Markovits, Toronto, injured in the same accident, is also in the General Hospital suffering from back and hip injuries but his condition is not serious.

--!--

WINDSOR.—While Mrs. Henry Pare of East Windsor slept the upper plate of her false teeth broke and part of the plate went into her throat. Specialists removed the obstruction from her esophagus and she is reported resting comfortably in hospital.

--!--

KIPPEN, Ont.—While threshing on the farm of Mr. Rowelife, just south of Hensall, Edgar McBride, of Kippen caught his arm in the thresher and had his left hand taken off. The accident occurred at 5.30 o'clock yesterday afternoon and the unfortunate man was rushed to Scott Memorial Hospital at Seaforth.

--!--

QUEBEC.—An advance guard of the Canadian team sent to the British Empire Games in London returned to Canada to-day aboard the liner Montcalm. Percy Edwards was in charge of the small group which disembarked to-day. The main party, under the leadership of M. M. Robinson of Hamilton, Ont., will return next week on the liner Duchess of Athol.

--!--

WINDSOR.—Roy Dufour of River Canard is in hospital here and his condition reported serious as result of injuries sustained when his leg was caught in the revolving flywheel of the motor on his boat.

Two Nurses Are Fired Order Investigation

TORONTO, Aug. 18.—(CP)—Two nurses of the Ontario hospital here were dismissed and a complete investigation into treatment of patients was ordered after authorities reviewed treatment of Miss Viney Smith, a girl declared to be perfectly normal, yet confined in Ontario mental institutions more than three years.

Golf Finalists in Tie at 18th Hole

1933 CHAMPION IN GAME FIGHT TO HOLD HONORS

Campbell Gains Equal Footing With Somerville on Fine Putt at 18th Hole.

A TIGHT BATTLE.

Londoner Holds One Hole Advantage Over Defending Champion at End of 9th.

LAVAL - SUR - LE - LAC, Que., Aug. 18. —(C P)— C. R. "Sandy" Somerville of London, Ont., and Albert "Scotty" Campbell of Seattle U.S., were all square at the 18th hole in their 36-hole duel for the Canadian amateur golf championship here today.

Campbell, the defending champion, squared the match on the 18th hole with a fine putt. They play another 18 holes this afternoon.

Over the tricky, rolling, wooded fairways of this French-Canadian club, the two posted 73's, one over the difficult par of 71. Somerville rounded the turn with a one-hole lead, lost it at the 10th, won it back on the short 11th, and went two up at the 12th. With his back to the wall, Campbell took the 14th and the 18th to square the match.

The ranking Canadian player, with his eye on a fifth title, put together two rounds of 36, 37 and two birdies on the outward trip and twice slipped over par. Campbell had one birdie and also slipped twice over perfect figures for a 37.

Campbell had the edge on the incoming nine, shooting a par 35 to Somerville's 36. Campbell posted his birdie at the 10th and lost the stroke to par at the short 11th. There was practically no advantage for either player on the morning's play. Somerville was long and straight off the tees but Campbell pulled out of difficulty time after time with deadly long putts and chip shots. Somerville missed two or three short putts but generally they were of the difficult side hill variety.

Hole Lead At 9th

A spectacular curling chip to the eighth green, which carried 50 feet and overcame a stymie, today gave C. R. Somerville, of London, Ont., a one hole advantage over Albert Campbell, Seattle, at the end

(Continued on Page Five.)

Johnson Is Asked To Reorganize N.R.A.

WASHINGTON, Aug. 18, (A.P.).—President Roosevelt to-day asked Hugh S. Johnson to work out an N.R.A. reorganization and to put it into effect.

The President went over tentative plans of Johnson to set up a commission form of administration for the National Recovery Act.

After the White House conference Johnson said he hoped soon to work out detailed arrangements for the new set-up and would take up the whole question then with Mr. Roosevelt.

Meanwhile, Johnson is going to establish a vacation retreat in Delaware Bay, from which he will keep in contact with Washington by plane and wire.

Johnson indicated he would obey orders and carry on at the will of the President.

At the White House it was said Mr. Roosevelt wants Johnson to continue to administer the National Recovery Act which he helped prepare.

The Jitters

RIDGETOWN, Ont., Aug 18 (CP)—Chief Constable Tyes' nerves had been on edge since the Labatt kidnapping and when the phone rang and a man shouted, "Say, I've got Labatt," he became excited.

"You what," the chief repeated. You say you know where John Labatt is?"

"What do you mean?" came the answer. "Labatt! No, not Labatt. I say I have the bat—t-h-e b-a-t—that bat that was stolen down at the ball park last week. Found it over in the grass this morning."

Directed Search

Inspector John Miller of the Ontario provincial police took an active part in official activities seeking release of John S. Labatt or apprehension of his kidnappers. Inspector Miller directed police work in the Toronto area prior to return of the wealthy London brewer.

GUARD WATCHES LABATT HOME

Freed Brewer Still Resting at Brother's Residence, Official States.

NOTHING TO SAY.

LONDON, Ont., Aug. 18 (C.P.)—John Labatt is still at the home of his brother Hugh, but activities today indicated an early return to the home on Central Avenue.

Absence of a guard at the Hugh Labatt home early to-day gave rise to reports John was absent, but later the guard was replaced and Hon. J. C. Elliott, of the Labatt legal representatives said John and Hugh were both there.

At John's home windows were being washed and curtains hung, and it was believed the family would move in as soon as the middle-aged brewer has recovered from the nervous strain inducted by the more than 60 hours in captivity which ended when he was released in Northwest Toronto early on Friday.

"My instructions are just as positive that no information be given out by the Labatt family or others in contact with it," he added. Mr. Roebuck had no objection, however, to a statement confirming the fact John Labatt was still at Hugh's home.

GLOOM COVERS TIRED VIENNA ONCE EUROPE'S GAYEST CITY

Strife-Sick Citizens Cannot Smile While Armed Guards Patrol Streets.

HANGINGS NAMED

BY PIERRRE VAN PASSEN
Central Press Canadian Writer.

VIENNA, August 18. — Once upon a time there was a dream city.....Soft music floated in the air from every open window.... Gay, but subdued laughter tinkled in its parks, where drumless military bands played romantic reveries all day long....Fashion shows were held in public and young lieutenants of the guard stared at the doll-faced mannequins as a connoisseur stares at the Sistine Madonna.....The pace of that, city, for every city has a pace of its own —was a leisurely shuffle with a rustle of silk. A faint perfume of pine and new-mown hay wafted up its main streets from the meadows on the blue river beyond.....The cafes began to fill at two in the afternoon and not till dawn did the musicians put away their instruments. What interested the Vienna of yesterday was a new operette by Johann Straus, a new discovery by Freud or Adler, a new book by Klabund or Franz Werfel, a new poem by Hugo von Hofmanasthal. True, the army held parades, but those shows made you think of the Count of Luxemburg and the Merry Widow waltz. By five o'clock every officer had changed to gala, and tried his strategy on non-military objectives.

Was Dream City.

At the cafes in their customary corners you could see the pontiffs

(Continued on Page Eight.)

LABATT LISTENS AS KIDNAPPERS PLOT HIS DEATH

Prisoner Tells Family He Suspects He Was Held in North Ontario Shack.

SMELLED PINE WOODS.

Discussed Disposing of Body —Well Posted—Woman Being Hunted.

HAMILTON, Ont., Aug. 18 —(CP)—To sit for several hours Wednesday night and listen to a cold blooded discussion of what steps should be taken to murder him and dispose of his body, was the harrowing experience of John Labatt while he was held captive by kidnappers, according to a source close to the family.

In recounting his experiences with the kidnappers, Mr. Labatt is said to have informed his family that from the length of time he was driven after being made captive and his eyes taped he suspected he had been held in a frame shack in Northern Ontario or the Muskoka region. He smelled pine woods continually, the kidnappers' victim told his intimate friend upon return.

If this presumption is correct then he was freed by the kidnappers soon after entering Toronto city limits on arriving back from the north, as the victim was given his liberty on St. Clair avenue.

Gang Became Nervous

On the whole he had been treated well, but on Wednesday night the gang apparently received word from someone keeping them well posted on the movements of the police and they became agitated, fearing the authorities were closing in on them.

The gangsters discussed in a cold-

(Continued on Page Five.)

Still Lonely

NEW YORK, Aug. 18.—(CP)—Elliott Lee explained that he was lonesome, so he turned in a fire alarm. He thought a police emergency squad would respond, would talk to him. The firemen were not talkative. Nor was the policeman on the beat. Lee was locked up, all, all alone.

The Weather

TORONTO, Aug. 18.— (C.P.)—Synopsis: A moderate depression is passing eastward from Manitoba while pressure is high in Alberta and British Columbia, also over the North Atlantic States. Light to moderate showers have occurred in northern districts of Ontario and Quebec and in the western provinces. It has become somewhat warmer in Eastern Canada but considerably cooler throughout the west.

Ottawa and Upper St. Lawrence Valleys—Southwest winds, fair and warm. Sunday, fresh south-west winds; partly cloudy and warm with local thunder showers.

Lower Lake Region and Georgian Bay—Moderate to fresh winds, mostly south-west; fair and warm. Sunday, fresh south-west winds; partly cloudy and warm with a few local thunder storms, followed by north-west winds, and somewhat cooler at night.

Northern Ontario— Fresh south-west winds; unsettled with showers and thunder storms to-night and part of Sunday, followed by north-west winds and becoming cooler.

Notified Police

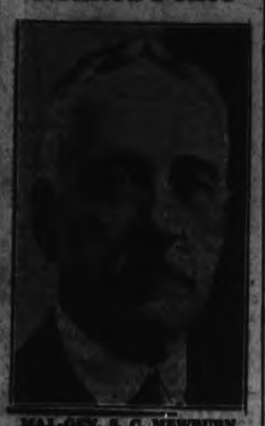

MAJ.-GEN. S. C. MEWBURN

Learning that his nephew, John S. Labatt, wealthy London brewer, was held by kidnappers demanding ransom of $150,000 with a death threat should police be called into the case, Major-General S. C. Mewburn, Hamilton, notified police authorities. Later he is reported to have been an intermediary who helped secure release of the kidnap victim. He denied that any ransom money was paid.

JEWS BACKING ADOLF HITLER IN PLEBISCITE

Also Approve Uniting of President, Chancellor's Office in Surprising Statement.

BERLIN QUIET.

(By A. B. Stafferud—A.P. Foreign Staff).

BERLIN, Aug. 18 (A.P.).—Jews came forward to-day to support Adolf Hitler in to-morrow's plebiscite, called to approve his assumption of the powers of President.

A statement of the National German Society of Jews said:

"We find ourselves in agreement with the political testament of the honored Paul Von Hindenburg. To the German Fatherland belong also the life and soul of the German Jews who do not know any other fatherland."

The surprising and carefully-worded statement continued "in the spirit of the late President's will we also approve the joining of the Chancellor's and President's offices."

The statement said that after the post-war troubles "we welcome the national awakening since January, 1933, although it had brought us sorrow."

Not All In Accord.

How one section of Berlin's Jewish population feels about the plebiscite, however, was indicated in a statement of several middle-class Jews to the Associated Press. They said they would cast ballots "be-

(Please turn to Page 8)

FIND CAR ON GALT LAWN DEAD DRIVER AT WHEEL

GALT, Ont., Aug. 18 (CP)—Chief Thomas Wilson, of Hespeler, called to investigate the presence of a car on a lawn in the Roos Hill district early to-day found a man slumped at the wheel as if asleep but further investigation revealed that the driver was dead. He was later identified as Arthur J. Brauch of Buffalo, N.Y., who was visiting in Preston. He had driven a young Hespeler woman home about midnight and is believed to have suffered a heart attack.

Brauch was in Preston for the 103 birthday anniversary of his grandmother, Mrs. Margaret Seyfert of Preston. Deceased was 24 years of age. Since the car was undamaged and the lights were still on, it is believed Brauch feeling the attack coming on him, pulled to the side of the road.

Some Yawn

LYNN, Mass., Aug. 18 (CP)—John R. Hurlburt yawned. Then he couldn't move an arm or leg. A doctor felt around a bit and discovered he had dislocated two ribs. The doctor pushed them back and now Hurlburt feels better.

MISSING PASTOR IS BROUGHT BACK BY KIDNAPPERS

Tells Nashville Police He Has Been Driven Around Since Tuesday.

HAD ONLY $40.

Aimee McPherson Sent $1,000 Ransom Note for Gospel Preacher's Release.

NASHVILLE, Tenn., Aug. 18 (AP) —R. H. Askew, 28-year-old North Carolina evangelist, walked into the Nashville police station to-day and said he had been in the hands of kidnappers since last Tuesday.

Dressed in overalls, the Four-Square Gospel minister said his three abductors had taken his clothes away in Washington and then driven him around the country until about daylight this morning, when they put him out on the edge of Nashville.

He told of being driven to Richmond, Washington, Knoxville "and I dont' know where else."

On Way to Buy Bricks

Askew said he was en route from Goldsboro to Smithfield with $40 to buy some bricks for his church, when he was stopped by a man at crossroads between Catch-My-Eye and Pine Level.

The man, the evangelist told officers, told him he had a sick child in Raleigh and asked to be driven to a hospital there. Askew said he agreed.

In Raleigh another car drove up with three men, Askew said, and one, poking a pistol against his ribs told him to "step in."

The evangelist related that the three men gave his passengers "some money" and then drove off with him.

A letter demanding $1,000 of Aimee S. McPherson, evangelist, for the release of Askew was turned over to Los Angeles yesterday, but the minister said he did not know why he was abducted and said he had not been asked to sign any notes.

OTHER KIDNAP CASES ON BORDER

Detroit Detective Reveals One Man Paid $30,000 for Release Recently.

ORGANIZED GANG.

DETROIT, Aug. 18 (A.P.).—Chief of Detectives Fred W. Frahm said to-day the John S. Labatt kidnapping was not the first recent abduction across the border in Canada. "There have been other kidnappings but they have been kept from the public," Frahm said.

He added he had received information pointing to an organized kidnap gang as the perpetrators of the Labatt plot. At least two other kidnappings, he said, are believed to be the work of the same gang.

"A well-known Canadian," Frahm went on, "told me he received kidnap threats not long ago. He suspected a certain group, went to them and told them to 'lay off.' There was no kidnapping. The recent reports that there have been no previous kidnapping across the river are untrue, however.

$30,000 Ransom.

"A Windsor man named Samuel Low paid $30,000 for his release from kidnappers recently. Another man was kidnapped at St. Catharines, Ont. He was dropped from

(Continued on Page Five.)

AGED HAMILTON WOMAN KILLED IN AUTO CRASH

WOODSTOCK, Ont., August 18 (CP)—Mrs. James Perry, aged 70, Hamilton, died five minutes after she was admitted to Alexandria Hospital, Ingersoll, this morning, following a crash on Number 2 Highway three miles east of Ingersoll. The car, driven by her husband, James Perry, ticked a transport truck westbound, and a London car eastbound.

The Perry car and the transport both went into the ditch. The car hit a post throwing both occupants out. Perry suffered only facial cuts and bruises.

Freed Brewer's Family Fearing Gang Vengeance

Officials Silent Regarding Ransom But Sources Indicate Sum Paid Was $50,000, Believed Carried To Rendezvous In Windsor Or Sarnia Area By Special Labatt Envoy Thursday About 4 o'Clock.

POLICE WORK ON COLD TRAIL—SAY LABATT FREED 5 HOURS BEFORE THEY WERE NOTIFIED.

LONDON, Ont., Aug. 1.—(CP)—In the apartment home of his brother, John S. Labatt rested today, still silent about his experiences while in the clutches of kidnappers. Ransom payment was still cloaked with doubt although some sources indicated $50,000 was the sum paid to the snatchers—probably in the Windsor or Sarnia districts along the border rivers.

Police struggled to gain a lead that would uncover sign of the kidnappers who waylaid the wealthyLondon brewery head at 9.30 o'clock Tuesday morning and released him at 2.30 o'clock Friday morning. Threats of vengeance from the criminals kept the Labatt family from divulging anything.

Review of the events preceding announcement of Labatt's release led to the belief a special envoy of the Labatt family, an employe of the brewery firm, dashed by auto about four o'clock Thursday afternoon from Toronto and headed westward. Reports said the auto stopped in London only six minutes, then swung toward the western end of number two highway.

Denied By Friends

While the special envoy was believed to have aped toward Sarnia or Windsor districts to meet some of the kidnap gang and probably pay the ransom, Labatt was released in Toronto by other individuals who figured in the crime. But this supposition was met with denial by friends of the family.

Rumor persisted, however, that $50,000 was the sum the gangsters obtained for committing the first crime of its type in Canada.

The declaration not one cent of ransom was paid over was met with the belief men who cleverly engineered the kidnapping without leaving one real clue, were not likely to get "cold feet" at the last moment and free their captive without payment.

The Labatt family has not definitely denied ransom was paid. They merely state no information would be given, probably the result of a grim warning from the kidnappers that nothing was to be revealed until they had sufficient time for a getaway.

It was a "cold" trail police were following. Although John Labatt was released at 12.30 a.m. yesterday they claim they were not informed until 5.30 o'clock he had reached the residence of his brother Hugh in London, 60 hours after he had been kidnapped while motoring from his Sarnia Beach home to London.

Roebuck Must Approve

Any information to be made public is to meet the approval of Attorney General Arthur W. Roebuck first. Richard G. Ivey, member of the law firm representing the Labatts, intimated danger lay in the path of John Labatt or members of his family, a wife and three young children, if anything was made public.

"If you were confronted with a matter that involved life and death to yourself and your family, what would you do?" he asked newspapermen.

"Probably keep quiet," was the reply.

"Exactly," said Mr. Ivey.

Peeved Police

To The Canadian Press representative Mr. Ivey said, "We are very

(Continued on Page Eight.)

GREEK PRINCESS MAY MAKE WIFE PRINCE GEORGE

King Alexander Reported to Have Named Nephew as Matchmaker.

Britisher Gets Invitation.

BY JAMES A. MILLS
Associated Press Foreign Staff

BLED, Yugoslavia, Aug. 18.—(AP) —King Alexander's object in inviting Prince George of England to be his guest in the Royal summer palace here was learned on high authority today to be directed toward promoting a marriage between the British king's fourth son and Princess Marina, the third daughter of Prince Nicholas and Princess Olga of Greece.

This authority stated that Prince Paul, Alexander's nephew, who is very close to the king, has been designated as matchmaker because he speaks fluent English.

It was further said that the fact that Prince Paul is an Oxford graduate makes him peculiarly fitted to deal with Prince George who arrived here several days ago.

Princess Marina, who is 27 years old, inherited all the beauty and charm of her Russian mother and the pleasing personal qualities of her father who was a brother of the late King Constantine of Greece.

Prince George himself is 31 years old.

$117,000 GIFT MADE ABITIBI

McRuer Refers to 25,000 Horse Power Bought by Ontario Government.

SOLD ONLY 16,000.

TORONTO, Aug. 18 (C.P.).—Favors were showered on the Abitibi interests with a lavish hand in the negotiation of power contracts under the former Conservative Government of Ontario, it was charged by J. C. McRuer, counsel for the Hydro-Electric Power Commission, at the probe into the "Abitibi deal."

Argument will continue on Tuesday until the probe comes to an end. After Mr. McRuer finishes, W. N. Tilley, counsel for the members of the former Government, and Rt. Hon. Arthur Meighen, former Hydro commissioner, will have submissions to make. The inquiry has now proceeded for several weeks before Chief Justice Latchford and Hon. Robert Smith sitting as a Royal Commission.

Yesterday Mr. McRuer charged the Government made a "clear gift" of $117,000 to the Abitibi Electrical Development Company by buying 25,000 horsepower when it was able to sell only 16,000. This contract, he claimed, although separate, was only one of a whole series of favors which included the purchase of 100,000 horsepower from the Hudson Bay Power Company. The acquisition of the Abitibi canyon plant of this company, then known as Ontario Power Service Corporation when it defaulted on its bond interest constituted what is known as the "Abitibi deal."

BELGIAN BALLOONISTS SOAR 72,178 FEET-A RECORD

The Peterborough Examiner

HOME EDITION

VOL. LXXIII., No. 40 — PETERBOROUGH, SATURDAY, AUGUST 18, 1934 — PROBS.— Fair, Sunday, southwest winds partly cloudy, showers, cooler at night. — PRICE THREE CENTS

DEATH THREATS SILENCE LABATT

Golf Finalists in Tie at 18th Hole

To-day

Short News Items Received By Examiner Over Direct C. P. Wire.

BRUSSELS—It was announced that a wireless report from the stratosphere balloon stated that Max Cosyns and Nerse Vanderlist had ascended 22,000 metres (72,178.37 feet), a height which, if verified, has broken all existing altitude records.

--:--

LONDON.—A pair of well-nigh invincible batsmen got Australia off to a record-smashing advantage to-day when the season's fifth and deciding Test cricket match against England started at the Oval. When play closed for the day the Aussies had garnered 475 runs for the loss of only two

--:--

SAN DIEGO, Calif. — Choked to death in what police say was a fiendish murder, the body of pretty 16-year-old Celia Cota was found in the back yard of her home today. She had been the victim of a criminal attack, police said.

--:--

KIRKLAND LAKE — Toy Wong, Chinese cafeowner, was winner of Kirkland Lake pipe band's free trip to England at their recent draw held here.

--:--

SCARPERIA DEL MUGELLO, Tuscany, Italy—Premier Mussolini's whole cabinet turned out in leather boots and dangling swords today to take part in the annual war manoeuvres.

Divided into two rival camps, 100,000 soldiers spread along either side of an imaginary boundary line where "hostilities" were to break out at dawn.

--:--

KIRKLAND LAKE, Ont. — Banks here were "on the spot" last pay day, when they did not have enough bills on hand to cash the $30,000 which mines distributed to employees in wage cheques. By considerable scurrying around, however, they made what they had suffice.

--:--

NIAGARA FALLS, Ont. — Ellison Kaumeyer of Chippawa will succeed John R. Jackson as general manager of the Niagara Parks commission, it was authoritatively stated here today. Mr. Kaumeyer is president of the Niagara Falls Liberal Association. Mr. Jackson was general manager of the parks commission for 27 years.

--:--

LONDON, Eng.—The World Wheat Conference failed to agree today on export quotas but, as was expected, officially accepted 600,000,000 bushels as the estimated world demand during the crop year beginning this month.

--:--

TOKYO.—No casualties were reported from a strong earthquake which struck the Nagoya district, almost in the centre of Japan, a few minutes before noon today. Communication lines were destroyed to the north but were rapidly restored. Damage was less heavy than had been feared after first reports.

--:--

EAST WINDSOR.—In a difficult position by the Ontario Government's proposed work for pay relief plan because of lack of funds, city council here is planning to-day to request the government send a representative to meet them for discussion.

--:--

CHATHAM.—Miss Minnie Cramer, Windsor, injured in an automobile crash near Thamesville yesterday afternoon is still unconscious and her condition is critical, attendants at the Public General Hospital here stated this morning. Barney Markovits, Toronto, injured in the same accident, is also in the General Hospital suffering from back and hip injuries but his condition is not serious.

--:--

WINDSOR.—While Mrs. Henry Pare of East Windsor slept the upper plate of her false teeth broke and part of the plate went into her throat. Specialists removed the obstruction from her esophagus and she is reported resting comfortably in hospital.

--:--

KIPPEN, Ont.—While threshing on the farm of Mr. Rowcliffe, just south of Hensall, Edgar McBride, of Kippen caught his arm in the thresher and had his left hand taken off. The accident occurred at 5.30 o'clock yesterday afternoon and the unfortunate man was rushed to Scott Memorial Hospital at Seaforth.

--:--

QUEBEC.—An advance guard of the Canadian team sent to the British Empire Games in London returned to Canada to-day aboard the liner Montcalm. Percy Edwards was in charge of the small group which disembarked to-day. The main party, under the leadership of M. M. Robinson of Hamilton, Ont., will return next week on the liner Duchess of Athol.

--:--

WINDSOR.—Roy Dufour of River Canard is in hospital here and his condition reported serious as result of injuries sustained when his leg was caught in the revolving flywheel of the motor on his boat.

Two Nurses Are Fired Order Investigation

TORONTO, Aug. 18.—(CP)—Two nurses of the Ontario hospital here were dismissed and a complete investigation into treatment of patients was ordered after authorities reviewed treatment of Miss Viney Smith, a girl declared to be perfectly normal, yet confined in Ontario mental institutions more than three years.

1933 CHAMPION IN GAME FIGHT TO HOLD HONORS

Campbell Gains Equal Footing With Somerville on Fine Putt at 18th Hole.

A TIGHT BATTLE.

Londoner Holds One Hole Advantage Over Defending Champion at End of 9th.

LAVAL - SUR - LE - LAC, Que., Aug. 18. —(C P)— C. R. "Sandy" Somerville of London, Ont., and Albert "Scotty" Campbell of Seattle U.S., were all square at the 18th hole in their 36-hole duel for the Canadian amateur golf championship here today.

Campbell, the defending champion, squared the match on the 18th hole with a fine putt. They play another 18 holes this afternoon.

Over the tricky, rolling, wooded fairways of this French-Canadian club, the two posted 72's, one over the difficult par of 71. Somerville rounded the turn with a one-hole lead, lost it at the 10th, won it back on the short 11th, and went two up at the 12th. With his back to the wall, Campbell took the 14th and the 16th to square the match.

The ranking Canadian player, with his eye on a fifth title, put together two rounds of 36. He had two birdies on the outward trip and twice slipped over par. Campbell had one birdie and also slipped twice over perfect figures for a 37. Campbell had the edge on the incoming nine, shooting a par 35 to Somerville's 36. Campbell posted his birdie at the 10th and lost the stroke to par at the short 11th. There was practically no advantage for either player on the morning's play. Somerville was long and straight off the tees but Campbell pulled out of difficulty time after time with deadly long putts and chip shots. Somerville missed two or three short putts but generally they were of the difficult side hill variety.

Hole Lead At 9th

A spectacular curling chip to the eighth green, which carried 50 feet and overcame a stymie, today gave C. R. Somerville, of London, Ont., a one hole advantage over Albert Campbell, Seattle, at the end

(Continued on Page Five.)

Johnson Is Asked To Reorganize N.R.A.

WASHINGTON, Aug. 18, (A.P.).—President Roosevelt to-day asked Hugh S. Johnson to work out an N.R.A. reorganization and to put it into effect.

The President went over tentative plans of Johnson to set up a commission form of administration for the National Recovery Act.

After the White House conference Johnson said he hoped soon to work out detailed arrangements for the new set-up and would take up the whole question then with Mr. Roosevelt.

Meanwhile, Johnson is going to establish a vacation retreat in Delaware Bay, from which he will keep in contact with Washington by plane and wire.

Johnson indicated he would obey orders and carry on at the will of the President.

At the White House it was said Mr. Roosevelt wants Johnson to continue to administer the National Recovery Act which he helped prepare.

The Jitters

RIDGETOWN, Ont., Aug 18 (CP)—Chief Constable Tyes' nerves had been on edge since the Labatt kidnapping and when the phone rang and a man shouted, "Say, I've got Labatt," he became excited.

"You what," the chief repeated. You say you know where John Labatt is?"

"What do you mean?" came the answer. "Labatt! No, not Labatt. I say I have the bat—t-h-e b-a-t—that bat that was stolen down at the ball park last week. Found it over in the grass this morning."

Directed Search

Inspector John Miller of the Ontario provincial police took an active part in official activities seeking release of John S. Labatt or apprehension of his kidnappers. Inspector Miller directed police work in the Toronto area prior to return of the wealthy London brewer.

GUARD WATCHES LABATT HOME

Freed Brewer Still Resting at Brother's Residence, Official States.

NOTHING TO SAY.

LONDON, Ont., Aug. 18 (CP).—John Labatt is still at the home of his brother Hugh, but activities today indicated an early return to the home on Central Avenue.

Absence of a guard at the Hugh Labatt home early to-day gave rise to reports John was absent, but later the guard was replaced and Hon. J. C. Elliott, of the Labatt legal representatives said John and Hugh were both there.

At John's home windows were being washed and curtains hung, and it was believed the family would move in as soon as the middle-aged brewer has recovered from the nervous strain inducted by the more than 60 hours in captivity which ended when he was released in Northwest Toronto early on Friday.

"My instructions are just as positive that no information be given out by the Labatt family or others in contact with it," he added. Mr. Roebuck had no objection, however, to a statement confirming the fact John Labatt was still at Hugh's home.

LABATT LISTENS AS KIDNAPPERS PLOT HIS DEATH

Prisoner Tells Family He Suspects He Was Held in North Ontario Shack.

SMELLED PINE WOODS.

Discussed Disposing of Body —Well Posted—Woman Being Hunted.

HAMILTON, Ont., Aug. 18 —(CP)—To sit for several hours Wednesday night and listen to a cold blooded discussion of what steps should be taken to murder him and dispose of his body, was the harrowing experience of John Labatt while he was held captive by kidnappers, according to a source close to the family.

In recounting his experiences with the kidnappers, Mr. Labatt is said to have informed his family that from the length of time he was driven after being made captive and his eyes taped he suspected he had been held in a frame shack in Northern Ontario or the Muskoka region. He smelled pine woods continually, the kidnappers' victim told his intimate friend upon return.

If this presumption is correct then he was freed by the kidnappers soon after entering Toronto city limits on arriving back from the north, as the victim was given his liberty on St. Clair avenue.

Gang Became Nervous

On the whole he had been treated well, but on Wednesday night the gang apparently received word from someone keeping them well posted on the movements of the police and they became agitated, fearing the authorities were closing in on them.

The gangsters discussed in a cold-

(Continued on Page Five.)

GLOOM COVERS TIRED VIENNA ONCE EUROPE'S GAYEST CITY

Strife-Sick Citizens Cannot Smile While Armed Guards Patrol Streets.

HANGINGS NAMED

BY PIERRRE VAN PASSEN
Central Press Canadian Writer.

VIENNA, August 18. — Once upon a time there was a dream city.....Soft music floated in the air from every open window.... Gay, but subdued laughter tinkled in its parks, where drumless military bands played romantic reveries all day long....Fashion shows were held in public and young lieutenants of the guard stared at the doll-faced mannequins as a connoisseur stares at the Sistine Madonna.....The pace of that city, for every city has a pace of its own —was a leisurely shuffle with a rustle of silk. A faint perfume of pine and new-mown hay wafted up its main streets from the meadows on the blue river beyond.....The cafes began to fill at two in the afternoon and not till dawn did the musicians put away their instruments. What interested the Vienna of yesterday was a new operetta by Johann Straus, a new discovery by Freud or Adler, a new book by Klabund or Franz Werfel, a new poem by Hugo von Hofmansthal. True, the army held parades, but those shows made you think of the Count of Luxemburg and the Merry Widow waltz. By five o'clock every officer had changed to gala, and tried his strategy on non-military objectives.

Was Dream City.

At the cafes in their customary corners you could see the pontiffs

(Continued on Page Eight.)

Still Lonely

NEW YORK, Aug. 18.—(CP) —Elliott Lee explained that he was lonesome, so he turned in a fire alarm. He thought a police emergency squad would respond, would talk to him. The firemen were not talkative. Nor was the policeman on the beat. Lee was locked up, all, all all alone.

The Weather

TORONTO, Aug. 18.— (C.P.)— Synopsis: A moderate depression is passing eastward from Manitoba while pressure is high in Alberta and British Columbia, also over the North Atlantic States. Light to moderate showers have occurred in northern districts of Ontario and Quebec and in the western provinces. It has become somewhat warmer in Eastern Canada but considerably cooler throughout the west.

Ottawa and Upper St. Lawrence Valleys—Southwest winds, fair and warm. Sunday, fresh south-west winds; partly cloudy and warm with local thunder showers.

Lower Lake Region and Georgian Bay—Moderate to fresh winds, mostly south-west; fair and warm. Sunday, fresh south-west winds; partly cloudy and warm with a few local thunder storms, followed by north-west winds, and somewhat cooler at night.

Northern Ontario— Fresh south-west winds; unsettled with showers and thunder storms to-night and part of Sunday, followed by north-west winds and becoming cooler.

Notified Police

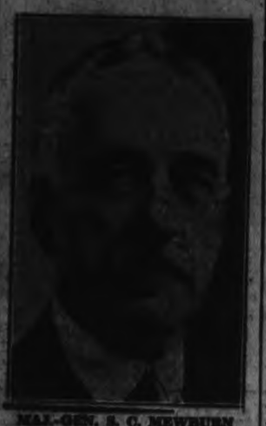

MAJ.-GEN. S. C. MEWBURN

Learning that his nephew, John S. Labatt, wealthy London brewer, was held by kidnappers demanding ransom of $150,000 with a death threat should police be called into the case, Major-General S. C. Mewburn, Hamilton, notified police authorities. Later he is reported to have been an intermediary who helped secure release of the kidnap victim. He denied that any ransom money was paid.

JEWS BACKING ADOLF HITLER IN PLEBISCITE

Also Approve Uniting of President, Chancellor's Office in Surprising Statement.

BERLIN QUIET.

(By A. B. Stafford—A.P. Foreign Staff).

BERLIN, Aug. 18 (A.P.).—Jews came forward to-day to support Adolf Hitler in to-morrow's plebiscite, called to approve his assumption of the powers of President.

A statement of the National German Society of Jews said:

"We find ourselves in agreement with the political testament of the honored Paul Von Hindenburg. To the German Fatherland belong also the life and soul of the German Jews who do not know any other fatherland."

The surprising and carefully-worded statement continued "In the spirit of the late President's will we also approve the joining of the Chancellor's and President's offices."

The statement said that after the post-war troubles "we welcome the national awakening since January, 1933, although it had brought us sorrow."

Not All In Accord.

How one section of Berlin's Jewish population feels about the plebiscite, however, was indicated in a statement of several middle-class Jews to the Associated Press. They said they would cast ballots "be-

(Please turn to Page 5)

FIND CAR ON GALT LAWN DEAD DRIVER AT WHEEL

GALT, Ont., Aug. 18 (CP)—Chief Thomas Wilson, of Hespeler, called to investigate the presence of a car on a lawn in the Roos Hill district early to-day found a man slumped at the wheel as if asleep but further investigation revealed that the driver was dead. He was later identified as Arthur J. Brauch of Buffalo, N.Y., who was visiting in Preston. He had driven a young Hespeler woman home about midnight and is believed to have suffered a heart attack.

Brauch was in Preston for the 109 birthday anniversary of his grandmother, Mrs. Margaret Seyfert of Preston. Deceased was 34 years of age. Since the car was undamaged and the lights were still on, it is believed Brauch feeling the attack coming on him, pulled to the side of the road.

Some Yawn

LYNN, Mass., Aug. 18 (CP)—John R. Hurlburt yawned. Then he couldn't move an arm or leg. A doctor felt around a bit and discovered he had dislocated two ribs. The doctor pushed them back and now Hurlburt feels better.

MISSING PASTOR IS BROUGHT BACK BY KIDNAPPERS

Tells Nashville Police He Has Been Driven Around Since Tuesday.

HAD ONLY $40.

Aimee McPherson Sent $1,000 Ransom Note for Gospel Preacher's Release.

NASHVILLE, Tenn., Aug. 18 (AP) —R. H. Askew, 28-year-old North Carolina evangelist, walked into the Nashville police station to-day and said he had been in the hands of kidnappers since last Tuesday.

Dressed in overalls, the Four-Square Gospel minister said his three abductors had taken his clothes away in Washington and then driven him around the country until about daylight this morning, when they put him out on the edge of Nashville.

He told of being driven to Richmond, Washington, Knoxville "and I dont' know where else."

On Way to Buy Bricks

Askew said he was en route from Goldsboro to Smithfield with $40 to buy some bricks for his church, when he was stopped by a man at crossroads between Catch-My-Eye and Pine Level.

The man, the evangelist told officers, told him he had a sick child in Raleigh and asked to be driven to a hospital there. Askew said he agreed.

In Raleigh another car drove up with three men, Askew said, and one, poking a pistol against his ribs told him to "step in."

The evangelist related that the three men gave his passengers "some money" and then drove off with him.

A letter demanding $1,000 of Aimee S. McPherson, evangelist, for the release of Askew was turned over to Los Angeles yesterday, but the minister said he did not know why he was abducted and said he had not been asked to sign any notes.

OTHER KIDNAP CASES ON BORDER

Detroit Detective Reveals One Man Paid $30,000 for Release Recently.

ORGANIZED GANG.

DETROIT, Aug. 18 (A.P.).—Chief of Detectives Fred W. Frahm said to-day the John S. Labatt kidnapping was not the first recent abduction across the border in Canada. "There have been other kidnappings but they have been kept from the public," Frahm said.

He added he had received information pointing to an organized kidnap gang as the perpetrators of the Labatt plot. At least two other kidnappings, he said, are believed to be the work of the same gang.

"A well-known Canadian," Frahm went on, "told me he received kidnap threats not long ago. He suspected a certain group, went to them and told them to 'lay off.' There was no kidnapping. The recent reports that there have been no previous kidnapping across the river are untrue, however.

$30,000 Ransom.

"A Windsor man named Samuel Low paid $30,000 for his release from kidnappers recently. Another man was kidnapped at St. Catharines, Ont. He was dropped from

(Continued on Page Five.)

AGED HAMILTON WOMAN KILLED IN AUTO CRASH

WOODSTOCK, Ont., August 18 (CP)—Mrs. James Perry, aged 70, Hamilton, died five minutes after she was admitted to Alexandria Hospital, Ingersoll, this morning, following a crash on Number 2 Highway three miles east of Ingersoll. The car, driven by her husband, James Perry, ticked a transport truck westbound, and a London car eastbound.

The Perry car and the transport both went into the ditch. The car hit a post throwing both occupants out. Perry suffered only facial cuts and bruises.

Freed Brewer's Family Fearing Gang Vengeance

Officials Silent Regarding Ransom But Sources Indicate Sum Paid Was $50,000, Believed Carried To Rendezvous In Windsor Or Sarnia Area By Special Labatt Envoy Thursday About 4 o'Clock.

POLICE WORK ON COLD TRAIL—SAY LABATT FREED 5 HOURS BEFORE THEY WERE NOTIFIED.

LONDON, Ont., Aug. 1.—(CP)—In the apartment home of his brother, John S. Labatt rested today, still silent about his experiences while in the clutches of kidnappers. Ransom payment was still cloaked with doubt although some sources indicated $50,000 was the sum paid to the snatchers—probably in the Windsor or Sarnia districts along the border rivers.

Police struggled to gain a lead that would uncover sign of the kidnappers who waylaid the wealthyLondon brewery head at 9.30 o'clock Tuesday morning and released him at 2.30 o'clock Friday morning. Threats of vengeance from the criminals kept the Labatt family from divulging anything.

Review of the events preceding announcement of Labatt's release led to the belief a special envoy of the Labatt family, an employe of the brewery firm, dashed by auto about four o'clock Thursday afternoon from Toronto and headed westward. Reports said the auto stopped in London only six minutes, then swung toward the western end of number two highway.

Denied By Friends

While the special envoy was believed to have sped toward Sarnia or Windsor districts to meet some of the kidnap gang and probably pay the ransom, Labatt was released in Toronto by other individuals who figured in the crime. But this supposition was met with denial by friends of the family.

Rumor persisted, however, that $50,000 was the sum the gangsters obtained for committing the first crime of its type in Canada.

The declaration not one cent of ransom was paid over was met with the belief men who cleverly engineered the kidnapping without leaving one real clue, were not likely to get "cold feet" at the last moment and free their captive without payment.

The Labatt family has not definitely denied ransom was paid. They merely state no information would be given, probably the result of a grim warning from the kidnappers that nothing was to be revealed until they had sufficient time for a getaway.

It was a "cold" trail police were following. Although John Labatt was released at 12.30 a.m. yesterday they claim they were not informed until 5.30 o'clock he had reached the residence of his brother Hugh in London, 60 hours after he had been kidnapped while motoring from his Sarnia Beach home to London.

Roebuck Must Approve

Any information to be made public is to meet the approval of Attorney General Arthur W. Roebuck first. Richard G. Ivey, member of the law firm representing the Labatts, intimated danger lay in the path of John Labatt or members of his family, a wife and three young children, if anything was made public.

"If you were confronted with a matter that involved life and death to yourself and your family, what would you do?" he asked newspapermen.

"Probably keep quiet," was the reply.

"Exactly," said Mr. Ivey.

Peeved Police

To The Canadian Press representative Mr. Ivey said, "We are very

(Continued on Page Eight.)

GREEK PRINCESS MAY MAKE WIFE PRINCE GEORGE

King Alexander Reported to Have Named Nephew as Matchmaker.

Britisher Gets Invitation.

BY JAMES A. MILLS
Associated Press Foreign Staff

BLED, Yugoslavia, Aug. 18.—(AP) —King Alexander's object in inviting Prince George of England to be his guest in the Royal summer palace here was learned on high authority today to be directed toward promoting a marriage between the British king's fourth son and Princess Marina, the third daughter of Prince Nicholas and Princess Olga of Greece.

This authority stated that Prince Paul, Alexander's nephew, who is very close to the king, has been designated as matchmaker because he speaks fluent English.

It was further said that the fact that Prince Paul is an Oxford graduate makes him peculiarly fitted to deal with Prince George who arrived here several days ago.

Princess Marina, who is 27 years old, inherited all the beauty and charm of her Russian mother and the pleasing personal qualities of her father who was a brother of the late King Constantine of Greece.

Prince George himself is 31 years old.

$117,000 GIFT MADE ABITIBI

McRuer Refers to 25,000 Horse Power Bought by Ontario Government.

SOLD ONLY 16,000.

TORONTO, Aug. 18 (C.P.).—Favors were showered on the Abitibi interests with a lavish hand in the negotiation of power contracts under the former Conservative Government of Ontario, it was charged by J. C. McRuer, counsel for the Hydro-Electric Power Commission, at the probe into the "Abitibi deal."

Argument will continue on Tuesday until the probe comes to an end. After Mr. McRuer finishes, W. N. Tilley, counsel for the members of the former Government, and Rt. Hon. Arthur Meighen, former Hydro commissioner, will have submissions to make. The inquiry has now proceeded for several weeks before Chief Justice Latchford and Hon. Robert Smith sitting as a Royal Commission.

Yesterday Mr. McRuer charged the Government made a "clear gift" of $117,000 to the Abitibi Electrical Development Company by buying 25,000 horsepower when it was able to sell only 16,000. This contract, he claimed, although separate, was only one of a whole series of favors which included the purchase of 100,000 horsepower from the Hudson Bay Power Company. The acquisition of the Abitibi canyon plant of this company, then known as Ontario Power Service Corporation when it defaulted on its bond interest constituted what is known as the "Abitibi deal."

World Wheat Parley Collapses Over Argentine Stand

BIG FOUR ADMIT WHEAT PARLEY AGAIN FAILURE

Latest Attempt to Reach Agreement on Quota Schedule for 1934-35 Collapses.

ARGENTINE AGAIN SNAG.

Delegate Lacks Instructions to Guarantee Acreage Reduction Similar to Others.

By ALBERT W. WILSON
A. P. Foreign Staff Writer.

LONDON, Eng., Aug. 18. (AP). The "Big Four" wheat exporting nations admitted failure to-day in attempts to reach an agreement on a schedule for 1934-35 export quotas.

The collapse was made known when representatives of the countries—the United States, Canada, Australia and Argentina—made a report before the full International Commission.

A long session was held yesterday by Big Four representatives with a view of reporting back a completed scheme for export control to the full commission.

The meeting marked the first time the new delegate from Argentina, Rodolfo Garcia Arias, conferred privately with other delegates from the Big Four. American, Canadian and Australian representatives previously had held several meetings from which Garcia Arias was excluded.

The Snag

Argentina demanded a quota of 150,000,000 bushels, but the other big exporters insisted she must guarantee an acreage reduction commensurate to that made by Canada, the United States and Australia before they would grant such an allotment.

Confirmation of the fact that the Argentine, Russian and a few other delegates lack instructions from their government, made it extremely doubtful an agreement can be reached at this conference.

It was recalled a "lack of instructions" was tantamount of a refusal to concur in demands made by the Canadian, American and Australian bloc during two crises faced this past year by the commission. One was when Russian refused to accept an export quota, the other when Argentina exceeded her allotment.

The full conference continued a discussion of the new quarterly export quota plan at to-day's session.

BARRISTERS AND SOLICITORS.

GORDON & BLAIKIE — Barristers, Solicitors, Notaries, Patents and Trade Marks. Money to Loan. Telephone 2900. Hon. G. H. Gordon K.C., Alexander L. Elliott.—Toronto Office: 410 Saturday Night Building, 78 Richmond Street West. Telephone Number Elgin 6321.

HALL & CARLEY — Barristers, Solicitors, Notaries, corner Hunter and Water Streets (over Canadian Bank of Commerce), Peterborough, Ontario. Telephone: Office 350, G. S. R. Hall, K.C., residence 40; T. J. Carley, L.L.B., residence No 9084.

PEUL, KERR & McELDERRY — Barristers, Solicitors and Notaries. Offices: 410 Water street, Peterborough. Telephone 1950. E. A. Peul, M.P., F. D. Kerr, K.C., V. J. McElderry, K.C.

CANADIAN NATIONAL RAILWAYS TIME-TABLE.

(Corrected to June 24th).

8.25 a.m.—For Lindsay, Orillia, Midland, Toronto, Hamilton, Buffalo, London, Windsor, and Detroit.

11.03 noon—For Port Hope, Oshawa, Toronto, Hamilton, Buffalo, Philadelphia, and New York. Connects at Port Hope with the Maple Leaf Ltd. for London, Windsor, Detroit, Port Huron, Flint, and Chicago. Makes connection East-bound for Cobourg, Belleville, Kingston, Brockville, Montreal.

1.00 p.m.—For Lakefield.

5.12 p.m.—For Lindsay, Toronto and connects at Toronto with International Ltd. for London, Port Huron and Chicago also with the Continental Ltd. for Winnipeg, Edmonton, and Vancouver; with the North Bay Panama, Sioux and Cochrane train, and with the 11.45 p.m. train for Hamilton, London, Windsor and Detroit.

8.20 p.m.—For Hastings, Campbellford, Stirling, Belleville, Kingston, Brockville, Cornwall, Montreal and the Maritime Provinces.

Daily—

1.30 a.m.—Fast Train from the C.P.R. Depot for Ottawa, and makes connection at Ottawa for Montreal.

All Trains operate on Eastern Standard Time, and daily except Sunday from Canadian National Railway Depot, Charlotte and Bethune Streets.

CANADIAN PACIFIC RAILWAY
(Effective Sunday, April 29)

Going East—

4.55 p.m.—Indian River, Norwood Havelock Daily except Sunday

7.40 p.m.—From Toronto Daily except Sunday

11.20 a.m.—Havelock, Sweet Smith's Falls, Ottawa, Montreal, Quebec, Boston, and New York Daily except Sunday

11.20 a.m.—Sunday only to Havelock

1.20 a.m.—Havelock, Tweed, Kingston, Perth Ottawa Smith's Falls, Montreal, St. John, Boston and New York Daily.

Going West—

4.20 a.m.—Toronto, Guelph, Goderich, Hamilton, Galt, Woodstock, St. Thomas, London, Chatham, Detroit, Chicago, and New York daily.

7.20 a.m.—Toronto, Hamilton, Brantford, Buffalo, New York, Galt, Woodstock, London, Chatham, Detroit, and intermediate points Daily except Sunday.

9.35 a.m.—To Lindsay and Sobosycon

2.50 p.m.—Toronto, Hamilton, Buffalo, Rochester, Guelph, Woodstock, London, Windsor, Detroit, Chicago, and intermediate points between Peterborough and Toronto Makes connections with the Trans-Canada Limited for Winnipeg and Vancouver Daily except Sunday

8.45 p.m.—Sunday only for Toronto and points West

News Reporters And Camera Men Seek Interview

Crowds surround the London home of John S. Labatt following his release by kidnappers who demanded $150,000 ransom money which officials state was not paid. Newspaper reporters and photographers are shown seeking an interview with the abduction victim after he had returned to London. Police are guarding the home preventing entry while Mr. Labatt in a state bordering collapse, is resting from the strain.

STREET FAIR IS GREAT SUCCESS

Annual Rotary Event Draws Large Crowd—Winds Up With Street Dance.

FOR CRIPPLED CHILDREN.

CAMPBELLFORD, Aug. 18. (By Examiner Staff Correspondent). — With the popularity and success ever accorded this annual affair, the Campbellford Rotary Club carnival and street dance went over big last evening, when a very large crowd of participating townsfolk, country people and vistors gave their support to this worth-while affair, which is staged to raise funds to carry on the work of this service organization among the crippled and underprivileged children of the town and district.

The fair was held on the south end of Front street, the area roped off being gaily decorated with electric lights and flags. All kinds of games were offered for the public amusement—bingo, horse games wheels, and the ever popular fish pond, being among the many. Prizes offered for the lucky winners were of excellent quality and of great variety. One of the many humorous attractions was ringing the duck, a sport that attracted many of the sporting public.

After the carnival was over, a splendid street dance was staged opposite the Davidson Garage, music for this being supplied by Edge Dolman's Aristocrats, an eight-piece band popular in the community. Dancing continued until an early hour on Saturday morning, and was patronized by a very large number of lovers of the light fantastic. C. H. Davidson and S. A. Maguire had charge of the arrangements for this part of the evening.

Vice President Clarence Williams, Vice President Clarence Williams, who acted for President Stanley Neale, who is on vacation. Committee convenors were: Bingo, N. A. MacColl; horse games, Charles Calver, H. N. Carr; wheels, T. E. Hall, E. H. Greig; money game, C. J. Windrim; duck game, A. D. Bennett; fish pond, S. A. Maguire.

Added effort on the part of club members was made this year to make this affair a financial success, funds being urgently needed to proceed with a local clinic for the benefit of the underprivileged children of the district. It is estimated that about forty children needing medical attention have come to the notice of the club, following a survey of the town and district.

Two Unknown Bodies Found In Niagara

BUFFALO, N.Y., Aug. 18.—(AP)—Police of Buffalo and Niagara Falls, N.Y. are attempting to establish identities of two bodies taken from Niagara River.

One body was found floating near the South Grand Island Bridge near here. It was minus coat and shoes, leading authorities to the theory it might be the body of the man who jumped from the Grand Island ferryboat Monday.

The body of another man was found at Queenston, Ont., by five boys. The shirt on the body was marked "Ross." Missing person records were immediately scrutinized by authorities.

You will find many things in the Classified Ads of The Examiner.

Canada's Tallest?

This is Cecil Hart, tallest youth in Victoria, B.C., and possibly in all Canada. It must be real cold up where he lives, but here certainly looks like a rival for Primo Carnera if height counts. Vivian Shoemaker, boys' secretary of the Victoria Y.M.C.A., is just a little sceptical and is measuring Cecil to make sure that he really is six feet eight and a half inches tall. He is.

When the liner Ausonia arrived Plymouth, England, from Canada it was reported that John Byrant, a Pontypridd, Wales, attorney, had been found hanging in his cabin.

POND, SABELLI TO FLY HOME

U. S. Pair Who Flew Atlantic Rome-bound, Leave for Dublin.

AIM TO RECROSS OCEAN.

ROME, Aug. 18 (A.P.). — George Pond and Cesare Sabelli hopped off at 7.02 a.m. to-day (1.02 a.m. Eastern Standard Time) for Dublin, en route to the United States on a return flight.

The fliers were bade farewell at the field by General Giuseppe Valle, Under-Secretary of Air, and members of Sabelli's family.

The hop-off from Montecello military airdrome had not been announced because of the Air Ministry's desire to avoid a crowd. The fliers have been guests of the Italian aviation corps since their arrival here several weeks ago.

Pond and Sabelli crossed the Atlantic in May, making a forced landing at May, Ireland, May 11. They proceeded by stages to Rome, their original destination.

Aged Farmer Missing In Frontenac County

KINGSTON, Ont., Aug. 17 (C.P.). —Thomas Kennedy, aged seventy years, a farmer living at Murvale, about twelves miles north of here, in Frontenac County, has been missing since Wednesday afternoon, it was learned here to-day, and a posse of 50 men are scouring the swamps surrounding the district. This morning at six o'clock, Kennedy's dog, which was with him when he left home, returned alone.

Owing to the fact that there are swamps all around the district where Kennedy lived, it is feared he has lost his life in them. Provincial Constable G. V. Clubbe is investigating.

Hog Quotations In Peterborough

SATURDAY, AUGUST 18, 1934

Canada Packers quote:

Bacon hogs — F.O.B., $7.75; off truck, $7.90; rail graded, $11.

Selects $1 per hog premium.

Rows 4c off bacon prices.

Cream—No. 1 (on truck), 17c; No. 1 (delivered), 16c.

Special, 2c per lb. premium.

Farmers Are Now Shoeing Own Horses Few Smithies Left, Once Thriving Industry

No longer is the shoeing blacksmith shop the thriving place of industry that it was in the horse and buggy era.

True, the odd few "smithies" are still to be found doing business throughout the district, but it is significant of the new era of transportation that in the majority of cases the once familiar sounds and odors connected with the blacksmith's shop are now conspicuously lacking.

No longer does the anvil resound to the hammer. No longer do the sparks fly as they once did, to intrigue the little group of youngsters who used to gather round the "smithy" door.

Visiting at the farm of William Brown in Smith Township recently, The Examiner had occasion to comment on a number of horse shoes and blacksmith's tools that hung up in one of the outbuildings on the farm. The reporter was interested to learn from Jonathan Brown that most farmers in this district now perform their own blacksmith work.

It was three years, he stated, since he had had a horse in the blacksmith shop for shoeing.

"We do most of our own blacksmith work right here, and only have to go into the shop when a horse needs new shoes," he remarked.

Sparrows

PHILADELPHIA, Aug. 18—(CP)—The sparrows chirped on William Livingston's roof.

He strung a live wire under the eaves, but the electric company ordered it down.

He tried fly paper, but the birds didn't stick.

He shot at them, but hit the neighbors' cat and drew the police.

The sparrows still chirp on William Livingston's roof.

STEVENS FINDS MAIN CRITICISM FROM THOSE HIT

Gives Impression There Will be No General Election Till Next Year.

TOUCHES REFUNDING.

Arrangements for Federal Loan in Rhodes' Hands—Relief Still Acute.

VICTORIA, Aug. 18 (C.P.) —The commission inquiring into price spreads and mass buying will definitely resume this fall, according to Hon. H. H. Stevens, Minister of Trade and Commerce.

He had been criticized, he said last night, for his actions in regard to the inquiry, but had found most of the criticisms came from sources believing they were directly hit. He had endeavored to be fair and had tried to refrain from prejudicing the issue in any respect. It was in the best interests of business to put its own house in order, he said.

Relief problems in Canada were still acute. Though a great deal of over-stress had been laid on some features of the situation, Mr. Stevens said. There would have to be more segregation yet of those who did not want to work and of the seasonal worker formerly self-supporting.

Up To Rhodes

Asked as to a program of federal refunding, he said arrangements for a federal loan were being worked out by the finance minister and he thought perhaps an announcement might be made within a month. The exact amount of the issue would be determined by Mr. Rhodes.

Mr. Stevens gave the impression there would be no general election until next year, although he was making no announcement in that regard.

Backed by the confidence of visibly returning trade, Canada has set her foot firmly on the ladder of recovery and will advance by natural and sure-footed steps, the minister said. Steady increases in domestic and external trade, release by private enterprise of construction programs and a gradual quickening of substantial assets on the prairies would aid in the advance.

ONLY ON FRINGE OF ECONOMIES SAYS HEPBURN

Premier Estimates Total Savings of $2,000,000 During 6-Weeks' Reign.

NIAGARA PARK HEAD TO GO.

GUELPH, Ont., Aug. 18 (C.P.)—Ontario's new Liberal administration is only on the fringe of what it can do for the province, Premier Mitchell F. Hepburn declared before 5,000 South Wellington electors on the eve of the by-election to choose a representative in the Legislature to succeed the late D. Paul Munro, victim in a tragic motor accident.

Speaking here last night in the Winter Fair building at a meeting in support of Dr. J. H. King of Guelph, Liberal standard-bearer in Monday's by-election, the Premier estimated total savings effected by the new Government in its six weeks of life to be in the neighborhood of $2,000,000. "And we are only on the fringe," he added.

Two new pronouncements featured the Premier's address which reviewed the record of his government and stressed the effect of Liberal victories in forthcoming by-elections on the political picture at Ottawa.

Resignation of the manager of the Niagara Parks Commission and his assistant would be called for, the Premier said. Further, he declared the private car in which Hon. Peter Heenan was having his "first and last" ride on an official trip in the north had, according to information reaching him, been used by Conservatives on one occasion to take the children of a former Cabinet Minister to a rugby game.

As Police Constable Charles Seares, driver of a police radio car, left the church in Bromley, England, with his bride, the couple had to walk under an archway of police clubs held by fellow officers.

POLICE LAYING PLAN TO COMBAT KIDNAP MENACE

Roebuck Aims at Unified Control—Calls Parley All Chiefs.

TORONTO MAN HELD.

Believe Labatt Abductors Now in Montreal or Eastern States.

TORONTO, Aug. 18 (C.P.). — Using the knowledge gained in the Labatt case, Ontario police authorities moved toward the setting up of a plan for combating kidnapping.

Police chiefs of the principal cities prepared to attend a conference called by Attorney-General A. W. Roebuck to discuss unified control of police activities and enlarged authority over relatives and negotiators.

The Attorney-General yesterday declared his conviction that the State should be in a position to decide whether ransom should be paid. It was not in the public interest that there should be a contest between police and relatives, he said. Discussion of this question probably will have a prominent place in the deliberations of the police heads. Date for their gathering has not been set.

Meanwhile local officers working on the kidnapping of the wealthy Brewer arrested 36-year-old Edward Chard, who, it is claimed, telephoned Hugh Labatt Thursday morning demanding that $5,000 be turned over to him at the Humber Bridge.

Newspaper reporters who learned of the telephone calls rushed to the Humber Bridge and met a man answering Chard's description standing on the bridge. He told them he was waiting for a friend.

Gang Now In East?

The opinion that the kidnappers, if they are caught, will be tracked down in the Montreal area or the eastern United States was advanced tonight by a prominent police official. He suggested the abductors traded on police concentration along the Ontario-Michigan border and quietly slipped away eastward.

He thought that if ransom was paid it was handed over at some point remote from Toronto, where Labatt was released. He said the Labatt family had feared a kidnapping for two years, and the abductors, in his opinion, used this state of mind on the part of the family to force a speedy payment of ransom.

Miller Gets Details

General V. A. S. William, Provincial Police head, heard a report

(Continued on Page Eight.)

In German folklore, Kobold is the name of a special class of elves.

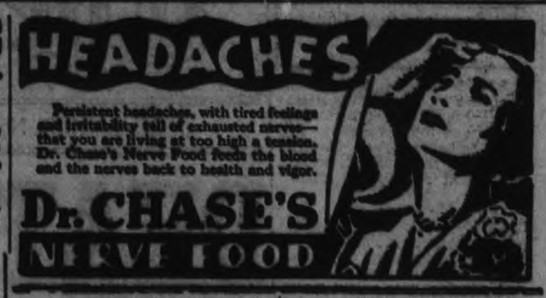

Is Dismissed

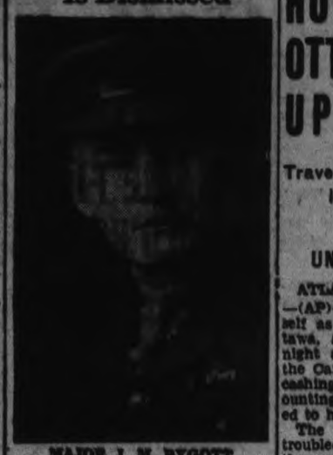

MAJOR J. M. BYGOTT

Campbellford's magistrate, who is one of the 90 magistrates in Ontario retired by the Hepburn Government in its reorganization of the judiciary system.

BUILD DINOSAURS IN BONES OF AGES

Scientists Try to Fit 125,000,000 Year Old Skeleton.

NEW YORK, Aug. 18. — (CP) — Breathlessly as a pair of stay-at-home baseball fans getting an inning report of a world series game, two scientists here spend their time trying to put together pieces of age-old dinosaurs dug up in the Big Horn Mountain region.

They are Dr. Walter Granger and Dr. Roy Chapman Andrews, both of the American Museum of Natural History. Dr. Barnum Brown discovered the dinosaur bones some time ago and is still digging them out, working as the leader of the American-Museum-Sinclair Expedition, and the two New York scientists consider the find one of the most important in the history of the study of fossils.

The bones, which are believed to have been left in the mountains 125,000,000 years ago, have to be fitted together like pieces of gigantic jig-saw puzzles before their story can be rightly read.

HUNTED WEEKS OTTAWAN GIVES UP TO POLICE

Travelling Auditor Held in Atlantic City Admits Using $1,500.

UNEASY CONSCIENCE.

ATLANTIC CITY, N. J., Aug. 18. —(AP)—A man who identified himself as Henry S. Dagg, 40, of Ottawa, surrendered to police last night and said he was wanted in the Canadian capital on charges of cashing government cheques amounting to $1,500 which he converted to his own use.

The man said his conscience troubled him because he had lost the money at race tracks in Canada and New York. He had been in this city one day when he decided to give himself up. Dagg said he had been a government employe at Ottawa for several years and served in a Canadian regiment during the Great War.

Royal Canadian Mounted police headquarters at Ottawa asked local police to hold Dagg.

Hunted Severa' Weeks

OTTAWA, Aug. 18.—(CP)—Canadian police authorities have been searching for H. S. Dagg since the beginning of the month on a warrant charging him with unlawfully cashing government cheques. Dagg was travelling auditor of the treasury board.

Departmental officials declared that following Dagg's disappearance at the beginning of the present month, a search of his records disclosed that five bank cheques had been taken from the departmental cheque book, used to issue the pay of government employes. These cheques had been presented to the bank for payment, with the name of the counter-signing officer forged, officials declared.

EMERGENCY TANK

RAVENNA, O., Aug. 18.—(CP)—They needed an emergency storage tank while connecting a new gas main, so they staked one down on a nearby farm and turned the gas into it.

It was the envelope of the old blimp "Resolute."

OTTAWA EXHIBITION

ONE FULL WEEK

August 20th to 25th

MANY NEW FEATURES

CREATORE AND HIS BAND
return to Ottawa by popular acclaim

Follies Revue of 1934
Pretty girls who dance and sing the newest features. Superb costumes and scenic effects

New All-Feature Vaudeville
THRILLS and COMEDY
AERIAL FIREWORKS DISPLAYS

IMMENSE MIDWAY
NEW SHOWS—NEW AND THRILLING RIDES
TRACK and FIELD SPORTS EVENTS • FREE EVENING HORSE SHOWS

Exhibits of live stock, poultry and pets. Dairy, Agriculture and Horticulture. Junior Agricultural competitions. Women's work. Boys' and Girls' work. Baby Show. Dog Show. School Exhibits. Merchants' and Manufacturers' displays. Pure Food Show. Automobile Show. Government displays including live fish, game birds and wild animals.

General Admission 25c or 6 Coupon Tickets for $1
If bought before Opening Day

HORSE RACES
Monday, Tuesday, Wednesday and Thursday

AUTO RACES
Friday and Saturday
These will be remarkable events

REDUCED FARES ON ALL RAILWAYS AND BUS LINES

Prize Lists, Booklets and all information on request

BOWER HENRY, President
H. H. McELROY, Manager-Secretary

French-Canadian Loyalty To The British Crown

(BY DEAN O'SULLIVAN)

Whenever I hear disparaging remarks made about the loyalty of our sister province, I always think of a certain Sunday morning in the early days of the Great War, when my church in Port Hope was crowded with French-Canadian volunteers, who had been brought from Quebec to fill up the ranks of the Durham Regiment. The best test after all of a man's loyalty is not what he boasts that he is going to do, but rather what he did the last time. Let us, therefore, turn over some pages of Canadian history and see how the French-Canadians acted in times of a national crisis.

The first great danger to British supremacy in Canada came shortly after the signing of the Treaty of Paris in 1763. With the victory Wolfe on the Plains of Abraham in 1759, Canada became a British province. For the next four years it was under military rule, till by the treaty above mentioned a permanent government was established. There were then in Canada about seventy thousand French and about five hundred of the dominant class. By the treaty, freedom of worship was granted to the new subjects of the British Crown, but the insertion, at the instigation of some members of the minority, of the clause "as far as the laws of Great Britain permit," gave rise to an attempt to enforce in the colony the Act of Supremacy, which practically took away all liberty, both civil and religious, from Catholics. It must be remembered that the Penal Laws were still on the statute books of England, for Emancipation did not come till more than half a century later. There, however, they were more or less of a dead letter, and they did not apply to the Colonies unless so stated in their enactment. The Act of Supremacy, passed in the reign of Elizabeth, did apply to the Colonies, and there was a very energetic attempt made to enforce it in Canada. The good sense of British statesmen and especially of Sir Guy Carleton, the then Governor, prevailed, and by the Quebec Act of 1774, the most of the disabilities affecting Catholics were removed. The effect of that Act may best be expressed in the words of Stephen Leacock. "The fact," he writes, "that the British Government, in the face of bigoted opposition passed and maintained the Statute which stands as the charter of religious liberties for Roman Catholic Canada, may be said to have laid the foundation of that firm attachment of the Canadian-French to the Crown, which, after the lapse of four generations has become one of the fundamental factors of the political life of Canada."

They certainly gave an immediate proof of their loyalty by the defeat of Montgomery and Arnold, who had hoped that the French-Canadians would rally to their standard, and thus have the whole northern continent showing a united front in the War of American Independence. An incident occurred at this time that does not redound very much to the credit of the Pilgrim Fathers. They were positively displeased with the terms of the Quebec Act. In fact that was one of the main causes of their rebellion. They sent an emissary to Downing Street protesting against the large measure of religious freedom granted to the French-Canadians. At the same time that they were doing this, they sent another emissary to Canada in the person of a Catholic priest, Father Carroll, who afterwards became the first Bishop of Baltimore. The purpose of his visit was to feel out the sentiments of the French-Canadians, and see if they could not be persuaded to throw in their lot with the American insurgents, and thus enjoy a larger measure of religious liberty than they possessed under British rule. His appeal, which was made without any knowledge on his part of the message to Downing Street, fell upon deaf ears. Bishop Briand, who then occupied the See of Quebec, issued a mandement forbidding anyone of his subjects, under pain of excommunication, to have anything to do with the American dissidents. Thus ended the first danger to British supremacy in Canada.

The second crisis came at the beginning of the last century, when the War of 1812 broke out. In the intervening years since the passing of the Quebec Act, there had been a bitter struggle anent the supremacy of the Crown in matters ecclesiastical. While the Act had been generous in some regards, yet the civil authorities were quite determined to make the Church a department of the State. The Catholic bishop was termed the "Superintendent of Religion." The government exercised a veto power in his choice and he could not appoint a parish priest to a parish without its permission. The reason for this intolerant action was a desire to Anglecise the new subjects of the king, and the unwarranted fear that somehow or other the papal court would undermine the civil power, or that France might use the machinery of the Church to regain the lost territory.

In this connection something occurred that reveals that diplomacy for which British statesmen are noted. Bishop Briand, who was the choice of Rome for the See of Quebec, but whose appointment was opposed in Canada, went to England and interviewed the Prime Minister, who was, I think, Sir Robert Peel. The head of the government did not wish to overrule the action of the colonial authorities, nor, on the other hand, to antagonize the French Canadians. So he told Father Briand to go over to Paris and be quietly consecrated and return as Bishop to Quebec.

This was the unsatisfactory condition of things when the war cloud loomed up on the American boundary. Bishop Plessis, who by the way was the last bishop of the original historic See of Quebec, had just refused a pension of two hundred pounds offered him by the government. "I am obliged to declare beforehand," he said, "that no temporal offer can induce me to renounce any part of my spiritual jurisdiction. That jurisdiction is not mine. I merely hold it as a deposit of the Church which I am in no wise permitted to dissipate, and of which I must render a good account."

Notwithstanding past injuries, when the war came, the Bishop threw all his energies into the defence of his country and the firesides of his people. In common with the Scotch Highlanders of Glengarry, the French Canadians gave good evidence of their loyalty to the Crown in that serious crisis. In fact, it was the success of De Salaberry and his voltigeurs that turned the tide of victory at Chateauguay. As a result, the Colonial Secretary wrote to Sir George Prevost, the then governor, as follows: "I have to inform you that His Royal Highness, the Prince Regent, in the name of His Majesty, desires that hereafter the allowance of the Catholic Bishop of Quebec be one thousand pounds per annum as a testimony rendered to the loyalty and good conduct of the gentleman who now occupies the place, as well as of the other members of the Catholic clergy of the province."

Within the course of a year, Bishop Plessis was officially recognized as Roman Catholic Bishop of Quebec, and when Kingston was cut off from that See in 1826, the first incumbent, Bishop Macdonell was appointed by Rome without any let or hindrance on the part of the civil power, the first instance of such an appointment in the British Empire since the days of Elizabeth.

Look Up!

SATAN builds a wall around us,
Thinking we are safely hid;
But while Jesus watches over
Satan can't put on a lid.

When burdens seem so very heavy
And we think we must give up,
'Tis then we hear a gentle whisper:
"When you see these things, look up."

When our hearts with fear are failing
And our way we cannot see,
Then we hear His sweet voice calling:
"Heavy laden, come to Me."

And our hearts are torn with anguish,
We must drain the bitter cup;
What a comfort to remember
There is one way clear—it's up.

Then we'll trust Thee, dear Lord Jesus,
Now to mortal eyes unseen;
We will keep our windows open
And let nothing come between.

Mrs. J. G. Fullyblank,
Crawford Grove,
Peterborough.

Minutes grow the seeds from which the things that spring may fill eternity.

St. Paul's Presbyterian Church

Rev. R. L. Barr, B.D., D. Ph. Minister — M. E. Cheshall, L.R.C.O., Organist.

REV. J. A. HILTS Davenport Road Church, Toronto

Morning—"The God of the Pilgrim." | Evening—"The Blessing of God."

SUNDAY SCHOOL DURING CHURCH SERVICE — ALL THE FAMILY IN THE FAMILY PEW.

The Golden Text

Amos 5:14—"Seek God, and not evil, that ye may live."

YOUR PROBLEMS

Religious and Social Questions Answered
By DR. WYLIE CLARK

What do you think of the Oxford Group movement? I have been watching your column and I have not seen it mentioned.—A.N.

Personally I have had no opportunity of coming into contact with the movement. There is no doubt about many having professed that through it they have experienced a complete change of life.

Dr. Wylie Clark

Their methods are new. That in itself is a good thing. Many religious movements have demanded the attention of the public just because they made a new attack. It was a revolution in religious meetings to hold them in a first-class hotel with the people in evening dress.

Their teachings are not new, but perhaps they are set out in a new way which makes an appeal to the imagination, and has a tendency to captivate and hold the convictions.

The use made of the testimonies of those who have experienced a change of life is one of the strong points in the movement.

Has the church any right to be blamed for the poor houses in our cities?—D.E.B.

By "poor houses" the questioner evidently means the houses in the slum parts of cities—houses that are not fit for human beings to live in. These are often owned by members of churches and rents are charged for them away beyond what they are worth.

It is the business of the church to care for the people and to create an atmosphere where unjust things will not be tolerated.

Christian people should not be content about the house problem as long as children and mothers have to endure terrible sufferings from cold, drafty, leaky, overcrowded and small houses which are always out of repairs.

A decent dwelling place goes a long way to save the bodies, minds and souls of children and women.

Why should there be any attempts at conversion? Why not let everyone follow the way he wants to go and do the things he wants to do?—W.A.T.

The world is full of attempts to convert. Every man who has a strong idea presents it to others so that they may accept it. Through that way of doing things history has been made. So as to bring order out of chaos we must be converted to law and a willingness to arrange things.

Supposing everybody drove their cars just as they wanted to—as fast as they wanted on any side of the road they wanted—how many accidents would there be each day?

If every man built his house where and how he pleased, what kind of a city would we have?

We must keep on at the job and convert men to right thinking, right living and right dying.

Why in an age of great human achievements should men turn away from God?—H.D.L.

The tendency is, when we are doing much ourselves, to forget outside forces and influences. So in times of great human achievements, when we are almost performing miracles, we are apt to think we do not require a God; and in thinking much about ourselves we think little of God.

Wise men when they fear a fight will never lend one weapon to a foe.

• • •

From the slaughter of the innocents One was saved who saved the world.

• • •

Those too stupid to take hints have to be trained at times by getting hit.

Building The Family Cabin

By WALTER H. STARK,
Cleveland, Ohio.

[The following story by Rev. Walter H. Stark was taken from "Church Management." Mr. Stark has erected his summer home on the farm of John McConkey, R. R. No. 2, Lakefield, and is a great booster of the Kawartha district.—Ed.]

TOO many of our city churches require seven day service from the pastor during the winter season that there are many reasons why a city pastor should have some place where he can spend his vacation alone with his family. To be away from the sound of the telephone is indeed refreshing when one has been accustomed to two dozen calls a day. Having a special liking for woods and water we naturally adopted Ontario as our summer playground. Then for many years during childhood it was our native land.

For several years we flivvered up to Canada and enjoyed (?) a rented cottage. There was one where the bedsprings sagged to the floor and one had to sleep alternately back and front in order to walk erect next day. Still another had crockery without handles and with plenty of evil smelling cracks. Nor can we forget that other cottage where the wood stove set the roof on fire and only quick transportation of a major portion of the lake saved the situation. Who wants to burn another fellow's cottage when the rent has been paid. Can we every forget the flivver load of accessories needed to meet the requirement—"tenant must provide?" Boarding hotels have the happy faculty of ringing the dinner bell just when the fish begin to bite.

Was it any wonder that we decided to build a cabin of our own? This was to be a cabin where friend wife could leave those many things she liked to have to make housekeeping easy and successful, and where hubby could leave his tackle and boat, his old clothes and boots, and travel dressed up, knowing the materials for playing with nature were waiting, in moth balls, from last summer.

A cabin may be near or far from one's church. An acre of woodland will do, remembering that water and woodlands will also be beautiful, and thanks to conservation, the fishing is getting better. In making our choice of location we considered going beyond civilization, such places having the advantages of good fishing, but we chose a location ten miles from the city of Peterborough because it offered many advantages. Good supplies are readily obtained. Transportation is easier, and what is more important to a family, medical attention is quickly secured in case of an emergency. We are but thirty minutes from fine churches, stores and theatres. The lake itself offers a ten-mile stretch of water, opening into the Kawartha chain, thus giving unlimited cruising by outboard motor. If we wish to take the road Burleigh Falls is ten miles away and beyond that countless lakes of every variety.

We have spent seven years building the cabin. The first year we completed the first unit, twelve by fifteen feet, an all year cabin with walls fourteen inches thick of northern cedar. Two years later in the spring we completed the second section, also of logs, adding the kitchen of shingles the third year. In other years I have dug sewers, blasted a well from rock, painted and improved the property, planted fifty trees, made furniture, besides doing much fishing. We have travelled the lakes with our lightweight Johnson until we know every tree and rock and can recall a meal cooked on every pineclad island. We have learned to appreciate the Indians at the village a mile away, have captured muskies as near as our dock and as far as fifteen miles, have a knowledge of the places where smallmouths lurk, and where fish can be secured when even the guides prove fishless. We pick blueberries and raspberries, have frogs legs for lunch, muskytall for supper, and live a carefree life.

Building a cabin of logs is heavy work, but well worth while. The house is cool during the heat of the days, and warm during the cool nights. The fireplace has four yards of rocks in it, and I have mixed tons of concrete by hand. Every type of building job has been tackled with some success. I have dug, cut trees, blasted with powder, concreted a well, laid floors, shingled roofs, until to-day we have a solid place with sleeping accommodations for four and every convenience for family comfort. We cook with gasoline under pressure with as much ease as with city gas. This reminds me that we have a date with that cottage late in June, and we are looking forward to wild strawberry shortcake for supper with plenty of thick cream at fifteen cents a pint. Then there is July 1st when the fishing season opens, and that means small-mouth bass for dinner, just out of the water. In the evening we will watch the gold of the sunset over the Indian village, and maybe the Northern Lights will perform for our benefit.

Many ministers' families would benefit with such a cabin. It can be built at an expenditure of a thousand dollars spread over several years, and the rental from the unused portion of the summer pays the taxes, provides repairs, and leaves a return in excess of any interest a bank can pay on so small a sum.

There is still the fourth and final section to be built when the depression is over. It will face the lake and will contain much glass and screen. Beneath it will be the boathouse and the shade from the cedars will keep it cool all day. Loons swim beneath our windows and fill the night with their cries. Blue heron fish on our beach and the kingfisher sits on the old elm which overhangs the water.

No one ever ran a race worth while but ran it at a risk.

• • •

Too often in the judgments of this world worth yields to weight.

• • •

Rational action is to the spirit what self-respect is to the body.

• • •

No best friend ever seems a friend to one not friendly to himself.

• • •

The words of men whose deeds have proved them true are also true.

ANGLICAN

ST. JOHN'S CHURCH

Ven. E. C. Biagrave, D.D., Rector.
Rev. E. R. James
12th Sunday After Trinity
8.30 a.m.—Holy Communion
11 a.m.—Memorial for the late Primate.
Dr. Biagrave.
7 p.m.—'Ted' Rigby will preach.
The Rector in charge.
F. C. Mann, Organist and Choirmaster.

SALVATION ARMY

PUBLIC SERVICES
11.00 a.m., 3.15 and 7.00 p.m.
DIRECTORY - - 10.15 A.M.
SUNDAY SCHOOL - - 2.15 P.M.
BROWNTON Sunday School 2.30 P.M.
BEAUDPORT Camp Service 10.45 a.m.
WELCOME TO ALL.

ROMAN CATHOLIC

St. Peter's Cathedral

Holy Hour - - 7 to 8 p.m
Masses at 7.30 9.00 and 10.30 a.m

THE UNITED CHURCH OF CANADA

MARK ST. "The House of Friendship"
Minister:
Rev. Charles D. Daniel.

11.00 A.M.—REV. J. E. MOORES, P.H.B., D.D.
Subject—"Temperance."
7.30 P.M.—REV. DR. MAHOOD.
Subject—"Christianity and Nationalism."

ST. JAMES' United

Rev. A. S. Moorhouse, Minister. Mr. F. Stevens, Organist.
10.00 A.M. - - - SUNDAY SCHOOL
HOURS OF WORSHIP—11 A.M. AND 7.00 P.M.
The pastor at both services. May they be to us happy Sabbath hours.

TRINITY - ST. ANDREW'S

Rev. Frank M. Wootton, Minister.
UNITED SERVICES IN ST. ANDREW'S.
MORNING SUBJECT—"THE REWARDS OF CHRISTIANITY."
EVENING—"CASTING BREAD UPON THE WATERS."
Trinity Sunday School meets in Reid St. Hall at 10 a.m.

KNOX REV WM McDONALD, B.A., B.D., Minister.
Mr Wm S Potter, Organist.
One Service of Worship at 11 a.m.
Subject—"THE GREAT SECURITIES OF OUR FAITH."
"Draw nigh to God and He will draw nigh to you."

UNION SERVICES

GEORGE ST. UNITED — Rev. J. E. J. Millyard, Minister.
MURRAY ST. BAPTIST — Rev. J. H. Sutcliffe, Minister
11 A.M. SERVICE IN GEORGE STREET CHURCH
7 P.M. SERVICE IN MURRAY STREET CHURCH
Preacher - Rev. J. E. J. Millyard.
George Street Sunday School will meet at 10 a.m.
Union Prayer Meeting in Murray Street Church Wednesday Evening at 8 o'clock.

PARK ST. BAPTIST CHURCH

Rev. G. K. TYLER, B. Th. Pastor.
9.45 A.M.—SUNDAY SCHOOL.
11.00 A.M.—"ONE'S PERSONAL INFLUENCE."
7.00 P.M.—"A CUP OF WATER."

BETHANY GOSPEL TABERNACLE

Christian and Missionary Alliance—Rev. H. P. Browett, Pastor.
10.00 A.M.—SUNDAY SCHOOL.
11.00 A. M. AND 7.00 P.M. - WORSHIP WITH US

Christian Science Society

PETERBOROUGH
Branch of The Mother Church, The First Church of Christ, Scientist, in Boston, Mass.
SUNDAY SERVICES 11.00 A.M. — SUNDAY SCHOOL 9.30 A.M.
Paragon Hall, corner Brock and George Streets
Subject for Sunday, August 19th
"SOUL"
Wednesday Evening Meetings at 8 o'clock—including Testimonials of Healing through Christian Science.

FULL GOSPEL PENTECOSTAL CHURCH

370 Water Street (North of Simcoe)
REV. GEORGE A. CHAMBERS, Pastor.
9.45 a.m.—SUNDAY SCHOOL.
11.00 a.m.—MARVELLOUS GRACE.
7.00 p.m.—THE GREAT WHITE THRONE.
Rev. John McAlister
WILL SPEAK AT BOTH SERVICES.

GOSPEL HALL (Corner McDonnel and Water Streets)
LORD'S DAY SERVICES:
10 A.M.—Sunday School. 11 A.M.—Lord's Supper
7 P.M.—
Mr. Samuel Taylor
ARNPRIOR
Subject— Features of the Lord's Return.
8 P.M.—Open air meeting in Confederation Park.

Amos Denounces Self-Indulgence

ILLUSTRATED SUNDAY SCHOOL LESSON

Scripture—Amos 6:1-7, 11-14

By the Rev. Alvin E. Bell and Alfred J. Buescher

Amos, the shepherd-farmer from the south whom God called to go to Samaria and preach against the wickedness of the northern kingdom of Israel, though only a layman, spoke boldly against the nation for its selfish extravagance.

He said, "Woe to them that are at ease in Zion, and to them that are secure in the mountain of Samaria, the notable men of the chief of the nations; ye that lie upon beds of ivory, and eat the lambs out of the flock."

He especially denounced their intemperance and drunkenness, rebuking those "that sing idle songs to the sound of the viol, that drink wine in bowls, and anoint themselves with the chief oils", and who had no sympathy for the poor.

Amos predicted God's judgment would be that these people would be led away into captivity and be made slaves by the enemy nation whom God would raise up against them to punish them.

(GOLDEN TEXT—Amos 5:14)

Places of trust are only for the trusted.

• • •

Wise men don't trust the words of those whose work deceives.

• • •

Our deeds express the thought suggested by the things we see.

A man's best friend will bid him wait for honor till he earns it.

The truth converts one oft if he be true.

• • •

Whatever be his energy no man can make a fortune peddling truth.

• • •

Failures oft spring from supposing when one might be sure.

The deed that best proves man's workmanship is what he is.

The Examiner

The Examiner is a member of the Audit Bureau of Circulations.

The Daily Examiner, published every morning except Sunday at The Peterborough Examiner Limited, Office: 360 George Street. $6.00 per year. Delivered in City. Out-of-town subscriptions by mail, $4.00 per year.

Member: Canadian Press, Limited: Audit Bureau of Circulation: Canadian Daily Newspapers Association.

Member: Ontario Associated Dailies. T. St. Ashton, Limited, Canada Publishers, Limited, Toronto. U.S. Advertising Representatives: Verree & Conklin, Inc., Prudden Inc., Chicago, Seattle, San Francisco, Los Angeles, and New York City.

Advertising Rates on Application.

E. H. GLOVER, Managing Director.

TELEPHONE: Editorial 1021, Business Office 1022. Private Branch Exchange to all Departments.

SATURDAY, AUGUST 18, 1934

PETERBOROUGH'S EXHIBITION.

With Peterborough's Industrial Exhibition moved forward some three weeks, it is the hope of the management that fine weather will make possible a record attendance.

Everything indicates a complete triumph for this year's Exhibition, inasmuch as the entry list has filled up beyond the fondest expectation of the directors, and the list of special attractions and grandstand features ensures a program rich in entertainment value.

With normal August weather conditions, the Exhibition Grounds should be the centre of activity for the people of the city and district next week, and especially in the night attendance the benefit of the change in dates should be particularly noticeable.

The Peterborough Industrial Exhibition, thanks to the progressive policy it has consistently followed and its determination to forge ahead, even in years when less courageous management would have trimmed sail, has firmly established itself in the good graces of the whole district; the public has learned to know that it can expect an Exhibition of all-round excellence, strong in every department and catering to every taste in the matter of exhibits and entertainment features.

This confidence will undoubtedly be reflected in a splendid attendance all next week, and let us hope in revenues that will give the Peterborough Industrial a box office as well as an artistic success.

MORE AUTOMOBILES SOLD.

One of the convincing signs of a return of better conditions in Canada is the fact that the sales of new passenger automobiles through the Dominion during the first six months of 1934, according to the Alexander Hamilton Bureau of Business Conditions, total-led more than 80,000 cars, as compared with approximately 50,000 in the first half of each of the two previous years.

The figures show that sales to the end of June were larger than in the whole twelve months of 1932 and 1933.

Only 40,178 cars were made for sale in Canada in 1932 and only 47,615 in 1933.

The sales figures for the first half of the current year was only slightly less than the 85,000 cars sold in the corresponding period of 1931, and if sales hold up well during the latter part of this year they should be close to the 1931 total.

It is interesting to learn that the improvement in automobile sales has been the most marked in the Prairie Provinces and in British Columbia, where higher prices for agricultural products as well as increased activity in the lumber and mining industries have created a higher level of purchasing power.

Although Eastern Canada accounted for about 70 per cent. of all Canadian automobile sales in 1932 and 1933, the percentage for this area is currently smaller, due to the greater sales increase in the West.

SHOULD DRAW THE LINE.

Attorney-General Roebuck's sympathetic attitude toward those who are suffering from bad working and wage conditions is to be commended, but there is some evidence to support the theory that he is confusing the case of the workers with that of the agitators who are seeking to exploit them.

If the trouble-makers, who for dubious reasons are endeavoring to turn labor unrest into doubtful channels, are given the impression that they have the moral support of the Government in their efforts a situation will be created that will be decidedly menacing.

Labor has a right to strike in an effort to improve its situation, and the law gives it the right also to picket within certain well defined limits, but when strikers are incited by agitators with an axe to grind to go beyond what is legally permitted, to threaten life and property and to attempt to take away from other citizens their privilege of working, then those entrusted with the responsibility of enforcing the law must take immediate and effective steps to see that the law is carried out.

There is no doubt of the fact that the strikes in Stratford and other places were needlessly prolonged and were marked by unnecessary disturbance by reason of the influence of outside leaders, who were more concerned with creating all the trouble possible and in boosting the prestige of their own organization than they were in securing better conditions for the striking workers.

If that kind of thing is to be encouraged by none other than the Attorney-General it is to be imagined that the trouble-making activities of these gentry will be appreciably increased and an unfortunate situation cannot fail to develop.

Like Mr. Roebuck, The Examiner has every consideration for those who are working under bad conditions, but unlike him, we are utterly opposed to giving any support to the element who would use the suffering of the workers to build up a Soviet Canada.

E. C. DRURY MENTIONED.

In its present personnel, the Hydro-Electric Commission, of which Stewart Lyon is chairman, assisted by Hon. Mr. Roebuck and Hon. Mr. McQuesten, may constitute the permanent form contemplated in the economy of Premier Hepburn and his Government. The Attorney-General and Minister of Highways are members of this board without remuneration, and Mr. Lyon's salary is $10,000 a year, as compared with the $18,000 paid to the former chairman.

Some doubt has been expressed as to whether Mr. Roebuck and Mr. McQuesten will find the existing arrangement convenient and practical. Their own important departments, it is believed, will demand their full time without also having to assume the responsible duties of Hydro commissioners.

A "planned economy" in Hydro management may fulfill the expectations of the Government, but if the two Ministers are only temporary members to be replaced by commissioners from outside the Government ranks after the available personal material has been carefully surveyed, one name that has been mentioned for consideration in those circumstances is that of the former Premier, E. C. Drury.

As leader of the Farmer-Labor administration, Mr. Drury was for four years closely associated with the affairs of the Hydro-Electric utilities during an important period of their progress. The Chippewa and Nipigon developments were constructed at that time, when Ontario power sites were still being harnessed according to the policy of Sir Adam Beck. And it was E. C. Drury who vetoed the program of Hydro radials, thereby saving the province and the Hydro municipalities from an undertaking that has since been acknowledged as an unsound project that would have immensely increased Ontario's debt and probably wrecked the entire Hydro structure.

As a practical farmer, Mr. Drury should be a competent adviser in regard to the extension of Hydro's rural services. With a large surplus of power on its hands, Mr. Lyon, the chairman, has stated that the commission must concentrate its efforts on a selling campaign. Ontario farms represent a potential field for increased power consumption, and in that direction Mr. Drury's wide experience should be a valuable aid. His correct appraisal of the Hydro radials scheme was a public service that should deserve consideration in the event of any change being made in the Hydro-Electric Commission.

CANADA'S STATUS.

Premier Hertzog, in a public address, denies the existence of a secret agreement between South Africa and the United Kingdom regarding the former's participation in any future war. Any decision to go to war, he says, rests entirely with the Parliament and people of South Africa.

At the same time, the Prime Minister emphasized that he is strongly for the maintenance of friendship with Britain and the other dominions. "From the moment the British Government declared willingness to grant the dominions the fullest independence," General Hertzog said, "I determined that only one policy should thenceforward be followed by South Africa, namely to extend a maximum of friendship, goodwill and co-operation to Great Britain and the other dominions in a spirit of friendship and fraternity. That is the only policy that can be followed by a wise Government in South Africa. This co-operation will continue as long as the people will it."

Even the most ardent Imperialist cannot complain of this statement. South Africa insists on independence of thought and action, but at the same time cherishes membership in the British Commonwealth of Nations. If there is a war South Africa will decide her own course.

This is precisely the Canadian position. We conduct our own affairs, at home and abroad. We make treaties of our own and we send ministers to foreign capitals as we see fit.

Perhaps the most gratifying feature of the whole situation is that Great Britain has been wise enough to meet the changes that have taken place in recent years, to readily agree to equal status for the dominions. As a result, British prestige in this country and others like it is now higher than ever before. We have passed from the colonial era, but our partnership in the world-wide firm of John Bull & Sons is a much more important and binding thing than the old arrangement.—Border Cities Star.

TOO MANY FREE MEALS.

When Premier Hepburn was speaking at Owen Sound recently he referred to the manner in which the affairs had been conducted by the Niagara Parks Commission. He said this: "Our investigation revealed that of 40,000 meals served there, 30,000 had been provided free to employees and friends of the Government." That would leave 25 per cent. of the meals on a cash basis.

When Premier Hepburn decided to put an end to that form of entertainment he was doing what has been done elsewhere. Some time ago it was found that headquarters of the Canadian National Railways maintained an expensive club and entertainment list. There has been a decided trend on the part of municipalities to curtail or to do away with entirely appropriations for entertainment and we are informed that many private companies and corporations have made reductions in the amount of money they are willing to spend for this purpose.

There are companies which recognize entertainment money as part of their method of securing business. When a customer comes to the city the company sees that he is well looked after. He is fed and watered and entertained, and that is supposed to keep him in a good frame of mind during his buying moments. Perhaps the customer has never stopped to figure it out that all such costs go into the overhead or the expenses of the company and must be recovered from the purchasers of the goods.

In private affairs the practice of entertaining in order to secure business is questionable enough, but in public life where public funds are concerned it should be eliminated. It is not possible to entertain all the taxpayers of the province of Niagara, but all have to pay their share of the cost, and the chances are that those who did receive the 30,000 free meals would be able to pay their own way. It is much better that they should.—Stratford Beacon-Herald.

EDITORIAL NOTES AND COMMENT.

August weather conditions should make Peterborough's Industrial Exhibition next week the most successful on record.

Perhaps the Ontario Government may see fit to order the tanks back to Stratford to protect Mr. Minister.

Traffic officers in Ontario will now have to patrol 30 miles of highway, which should make it handy for the motorist who wants to step on the gas.

With two provincial and five federal by-elections in the offing, Ontario will continue to have more than her share of politics for the next few weeks.

The importance of Canada's tourist trade is shown by the fact that the expenditure of visitors every year since 1926, except last year, exceeded the value of Canada's wheat exports, and in every year, including 1933, were much greater than the value of paper exports or of gold and silver production.

"Throughout the world to-day there is danger of revolt against freedom, not for the love of manly discipline but out of sheer failure of nerve."—John Buchan, M.P.

ition at four cents per loaf, and how under the sun a firm can do that and pay wages is something worth talking about.—Stratford Beacon-Herald.

Bread is being delivered by outside firms in Ham-

THE OLD HOME TOWN

Registered U. S. Patent Office — By STANLEY

NEWS OF OUR OWN VILLAGE

Rolly Denne's fall fair will be the big event in these parts all next week and all and sundry will be here from near and far for the same.

Doc Fraser, our medical health officer, has put Little Lake out of bounds for the swimmers of the berg, the water in the same having too many bugs or something. They is still the family bath tub and riverlea left, say we, cheerfully.

Our ball team folded up in the 9th inning here Sat. and the lads from Kingston, east of us, come out ahead, 6 to 4. This here losing home games has made this a kinda dismal summer for many, we note, disapprovingly.

Just a little note of cheer for the boys and girls, if any, what read this col., your scribe hastens to mention the schools in these parts will open 2 weeks from Tues.

Regattas is about over for the season in this neck of the woods, which is another sign that summer is on the wing and the coal man is just around the corner waiting to get you. A bright thought for mid-August thrown in without no extra charge.

Geo. Green and Oy. Haskill hooked unto a opogogo and sea serpent or something while fishing up at Clear Lake the beginning of this week and when they landed it the water in the lake dropped six inches. Better not catch too many, lads, warn we.

Folks what have been figgering on jumping over the fence at the Agricultural Society's big show next week better take care where they land, admonish we, the management having hired a lotta special constables for the same.

—F. D. C.

IN DAYS GONE BY

Items Taken From Old Fyles of The Examiner

AUGUST 18, 1924.

The house of Sam Oke, north of the city, was destroyed by fire last night, lack of water hampering the work of firemen who went out. ....A building permit has been taken out for a $17,000-apartment house at 412 Water street.

AUGUST 18, 1914.

Thousands of citizens here cheered last night at 25 gunners of the 24th Field Battery left for overseas service—the first of the local forces to go....The care of those left behind by volunteers here is a live topic of discussion now by the Council and other organizations.

AUGUST 18, 1904.

Edward Taylor of St. Louis and S. E. Taylor of New Zealand are both visiting Peterborough, their old home town, within the next few weeks; and they will be reunited after an absence of 42 years..... Walter Oldfield of this town will leave for China shortly to take up missionary work.

A Thought

"There is too much animal courage in society and not sufficient moral courage."—Mary Baker Eddy.

"The world's best battlefields have been in the heart chiefly, and there the greatest heroism has been secretly exercised."—Beecher.

FOREIGN AFFAIRS

By H. W. L. MAHOOD

AUSTRIA — DOLLFUSS.

A NATION divided against itself renders constructive leadership Herculean. The policies of Dollfuss rent the nation into many quarrelsome factions. He did not have the faculty of rubbing out the friction aroused by his procedure. Roosevelt is cordial and amicable. He is not a provoker of friction. Some folks are studded with porcupine quills. A man may be ideal in all his personal relationships, and with all his personal charm meet the stoutest opposition, and utterly fail to harmonize. Such is Roosevelt.

Dollfuss had brains, and a will and a policy, but he failed to harmonize contending factions. Austria is as divided in her counsels as is Germany. Neither Germany nor Austria will come to themselves until amity takes the place of contrariety.

Vienna is the center of Austrian life. Since the Congress of Vienna, that city has had a central place in the thought and in the esteem of the world. At that Congress Great Britain put herself right with the world on the issue of the slave trade. Lord Houghton, in a reply to the address of Joseph H. Choate at the reception given to Lord Houghton by the Union League Club of New York City in 1875, and on November the 23rd, said: "The sine qua non of Great Britain was the abolition of the slave trade." He went on to say, "I felt, I knew that slavery was doomed from the civilized world. My heart, my instincts, my sense of the well-being of every civilized state was against the continuance of that institution." Commercially and educationally Vienna had commanded attention before the convening of the Congress. On that date Vienna was sympathetic to the action taken concerning slavery.

Again, Vienna is in the eye of the world. The home of the Hapaburgs was in this city. Here revolution broke out against their domination. The city passed into the hands of the Socialists. The majority was with them. Other cities joined the Socialist ranks. Industrial centers fell in line.

When Dollfuss came to the front in Austria he had to face a political and economic hopeless situation. It was such that his leadership was the commencement de la fin.

In our day every vocation has its specific temptation. To yearn for what is noblest is to be led where lurks the danger of tolerating for the sake of success, ways and means, which are not in themselves noble. Dollfuss was inspired by some worthy impulses. He believe thoroughly in an independent Austria. But he was not reliable. At first the Socialists hailed him as the man of the hour. Then, there came an hour when the real man stood revealed. On some important matters the Socialists disagreed from his judgment. They stood pat. Dollfuss had them shot down. Homes were shot to pieces. Those who had been his friends and loyal supporters became his deadly enemies. The working class, and the class-conscious workers of other nations felt that their cause had fallen on evil days.

Keenness of sensibility and steadfastness of will are qualities ever present in great leaders. Susceptibility to the presence of God in national affairs, and fidelity to the decision to take God's part are necessary accompanying gifts. When dedicated to the noblest ends the whole nation climbs out of distress and dissention. Dollfuss did not prove himself to be the man of the hour.

The assassination of Dollfuss was the occasion for Germany to invade Austria. Hitler missed his opportunity Another Great War might have been precipitated. It might not. Continuance of the present situation in Central Europe is impossible. It is maintained by force. Discontent and disunion are increasing. The Entente are responsible. In every one of the Danubian nations predatory capital is battling labor will all its might. Nazism and Fascism are its two fighting arms. Fortunate the church is awaking to a new commission.

Dollfuss belonged to the Socialist party. By its own activity, nor by the prestige given the movement by Dollfuss, were the Socialists ever strong enough to control the government. Herein lay the weakness of Dollfuss. Predatory capital was against him. The middle classes were divided. The peasants were not organized. Austria is strongly Catholic. This Church refused to commit itself to the Socialistic policy of Dollfuss. Some of the maxims of Socialism the Catholic Church approved. But it refused to commit itself to the party. The Church, rightly, teaches but refuses to become entangled with partyisms. Wisdom is shown in this attitude.

The main feature in Austrian life is the struggle for the mastery between the Nazis and the Socialists. Predatory capital is responsible for the spread of Socialism. Austrians are of German blood. Nazism is German. Therefore, the spread of Nazism in Austria has been spontaneous. Every Austrian Nazi favors union with Germany. The union will come peaceably, or it will come bringing a European conflagration. Dollfuss stood for an independent Austria. The Catholic Church is unalterably opposed to Nazism. If Austrians had remained just Austrians, instead of becoming Nazis, the difficulty in the way of Austria and Germany uniting would have been simplified. The beginning would have been an economic Germany-Austria. The end would have been a restored German-Austrian republic.

Dollfuss could not have succeeded in establishing an independent Austria. He could not command the finances to run the government. The Allies were furnishing the necessary finances. Such a policy could not continue indefinitely. No government can exist long on borrowed capital. Not Dollfuss, but the Allies were the forces which opposed any reapproachment. If Dollfuss had favored union with Germany both the Socialists and the Nazis would have made common cause.

What's in The NAME

of Canadian Cities and Towns?

By FRANK H. WILLIAMS

EDSON, ALBERTA

This Canadian National divisional point, west of Edmonton, is the gateway to the Alberta coal country, and is the centre of a rich farming district which never has known a crop failure. It boasts of including in its environs the farm of J. H. H. Smith, the 1929 world's wheat king.

This thriving town of 1,600 souls was named for Edson J. Chamberlain, late president of the Grand Trunk Pacific Railway.

One-Minute Pulpit

He becometh poor that dealeth with a slack hand: but the hand of the diligent maketh rich.—Proverbs 10:4.

Record Fishing At Chase's Landing

Chase's Landing, near Havelock, is another port in the district at which good fishing is reported this season. Eight muskies ranging from eight to fifteen pounds were brought into the Landing last week, John B. Roger, proprietor of the Belmont Lake General Store states.

Tourists are landing good catches of pickerel and bass in the district as well as muskies.

CAVAN.

Mrs. William Tinney has returned home after visiting her sister, Miss J. Swain, of Lindsay.

Miss Frances Hunter is visiting friends in Toronto.

Mr. and Mrs. James Paul were visitors to Port Hope on Thursday.

Mr. Robert Horton of Fairmount was a business visitor to Cavan on Wednesday.

ON THIS DATE

A DAY IN CANADIAN HISTORY

By Rod Williams

STATESMAN DIED OF SMALLPOX.

On this date in 1885, Sir Francis Hincks, one of the most notable of our statesman of earlier days, died at Montreal from smallpox, the first prominent victim of the epidemic which ravaged that city in that eventful year.

Born at Cork, Ireland, in 1807, he came to Canada in 1830 and went into business at York, as Toronto was then known, he soon entered politics as an active supporter of Robert Baldwin, doing the Reform cause much benefit through his newspaper, "The Examiner". Bit by bit he drew away from Baldwin, being inclined to take advantage of concessions at once rather than to oppose everything that did not attain his ideal. Half a loaf was better than no political bread was his axiom. Inspector General for many years, he was a strict guardian of the treasury; was burned in effigy by an Orange mob at Toronto because of his support of a bill aimed at secret societies and when his ministerial term was over moved to Montreal, where he edited "The Times", and established "The Pilot", hitting out so fiercely at opponents that he was once challenged to a duel by Ogle R. Gowan, the Orange leader.

In 1849 he visited England and did much to retrieve our financial reputation there. He interested investors in the Grand Trunk railway project, and in 1851 headed a ministry in the Province of Canada, which did much for national development. In 1855, desiring a change of climate he was made governor of Barbados and later of British Guiana; but came back in 1869 and accepted the finance portfolio in the John A. Macdonald cabinet, Sir John being anxious to secure an old-time Reformer to strengthen his ministry.

His selection was remarkable for its effect upon Canadian politics for a whole generation. Richard J. Cartwright had expected to be called by Sir John. When Hincks was chosen Cartwright was so angry that he joined the Liberals and from that day until Sir John's death in 1891, pursued the old chieftain with a malignity unequalled in our political annals, which earned him a leading rank in the Liberal party. He never forgave Macdonald for choosing Hincks instead of Cartwright. Had he restrained himself he might have had the portfolio, for Hincks only held it until 1873, then retiring from public life and returning to Montreal, where the winter of his life was devoted to financial journalism.

ALL OF US

(By Marshall Sheffe.)

THE BROWSER.

The browser is back from those high mountains where he went for his vacation, but not for a rest, and the tips of his fingers are all sore from hard work moving rocks and doing carpenter work and mixing concrete and cutting and threading pipe, and he came back feeling a long, long way from books and publishers and people who read books. . . . It's a strange experience, being so far away from printing presses, and the Browser has decided that books, despite any contradictory examples anyone may produce, are children of the city and that writers are in the main city folks whose lives are busy but incomplete. . . .

He took a number of books with him, but many an evening he sat in his cabin and nursed his wounds and played rummy with Mrs. Browser and yawned off to bed and didn't read a a word that anybody had written and didn't feel any need of the written word, either. . . . However, he did read Sean O'Falleon's "Nest of Gentle Fold" and found it good. It's a story of a mad fellow who did little with his life until he became an Irish rebel and not much more with it afterwards, and the Browser thought as he read it, "Surely the Irish do write books about each other and about themselves that they'd be scalping you and me if we wrote them." . . . A rare, self-contained race, those Irish, and the Browser should know because his own grandmother was all Irish and her blood is in his contradictions and whimsies. . . . And also the Browser has been finishing Knut Hamsun's "The Road Leads On," and there's a book for you that has something in it that's true about people wherever they may be living. . . . Even though the Browser did feel as he read it that there is a great difference between people who are living in different parts of the world and are not speaking the same language. . . . But a genius like Knut Hamsun gives us all the same hungers and passions and draws us together.

The Wine Cook Book, by Cora, Rose and Bob Brown, has been published: "Being a selection of incomparable recipes from France, from the Far East, from the south and elsewhere, all of which owe their final excellence to the skillful use of WINE." And it is indeed a most seductive book, and the Browser wishes he could be invited some day to dine at the Browns, who come from Louisiana but have kept house in France for many years. Cora is Bob's mother and Rose is his wife, and Cora has been collecting recipes for 40 years. . . . George Milburn has received a Guggenheim fellowship and is in England. . . . Mme. Tchernavin's "Escape from the Soviet" is a best seller, and deservedly. . . . Houghton-Miflin are publishing Ike Hoover's "42 Years in the White House" next season and that SHOULD be a best seller. Ike didn't say everything he thought while he was chief usher in the White House but he remembered everything and his diaries are precious contributions to our knowledge of what men in public life are like. . . . James Norman Hall has been staying in Boston but he's going back to Tahiti right away. . . . The Browser isn't reconciled yet to Dorothy Parker's marriage to that actor. He's afraid some tenderness may creep into her writings now. . . . Charles Caldwell Dobie is in Scotland now. . . . And H. G. Wells is at last writing the story of his life, "An Experiment in Biography." His father was, as you know, a professional cricket player and the young Wells was very poor and became the most inquisitive, imaginative and alert writer of his times. . . . People don't give him as much credit now as he deserves but he has been an enormous force upon our thought. Macmillan will publish the autobiography . . . and we hope it is a frank one, omitting little. . . . The The American Library association awarded its John Newbery medal for "the most significant contribution to American Literature for children" to Cornelia Meigs and her "Invincible Louisa: The Story of the Author of 'Little Women,'" and the Browser must have it right away to give to a certain little girl who thinks that Louise May Alcott was "wonderful." . . . T. S. Stribling's idea of the best vacation is to go to New York for two weeks. . . . I. A. R. Wylie is in Russia. If she went to Germany she'd have trouble because her story, "To The Vanquished," isn't allowed in that land. . . . Louis-Ferdinand Celine, who wrote "Journey to the End of the Night," is in this country but his publishers didn't plan any dinners, luncheons or teas because he wouldn't go to them. . . . Rockwell Kent's in Greenland for two years. . . . And Charles S. Brooks is dead in Cleveland, where he lived and wrote delightful essays in the Charles Lamb vein of looking at life, and if you never read any of them you are invited to do so on some cold winter night when the fire's burning brightly and you're in the mood to pop corn and read a pleasant book. . . . Take that tip from

THE BROWSER.

DEPARTMENT CANCELS BULL AND RAM POLICIES

TORONTO, Aug. 18.—(CP).—The Federal-Provincial bull and ram policies of premiums to farmers for extras were cancelled, L. E. O'Neill, director of the Livestock Branch of the Ontario Department of Agriculture, said today.

The Federal-Provincial policy is being discontinued but no date has been set, Mr. O'Neill added.

PETERBOROUGH MARKET QUOTATIONS

RETAIL

Fruits

Oranges, 19 to 50 cents a dozen; grapefruit, 2-5 for 25 cents; bananas, 3 lbs., 20c; honeydew melons, lemons, 20-25c doz.; Duchess apples, 40c peck; cooking figs, 3 lbs., 25c; cocoanuts, 15-25c; pears, 3 for 10c; peaches, 3 for 10c; 6-quart basket, 45c; watermelons, 30 cents each; honeydew melons, 35c each; small melons, 25 cents basket; plums, 10c qt., 6-qt. basket, 55c; Burbanks, 30 cents basket; grapes, 15-20c pound; huckleberries, 20c qt.; $1.90 bkt.; raspberries, 13-15 cents pint; thimbleberries, 20 cents quart; rhubarb, 10 cents bunch; pineapples, 15-25c each; cherries, 10c qt.; black currants, 35c qt.

Vegetables

Potatoes, 10c peck; old, 2 pecks, 15c; Spanish onions, 3 lbs., 25c; sweet potatoes, 3 lbs., 19 cents; carrots, 40c peck; new carrots, 3 bunches, 15c; cabbage, 5-10 cents head; head lettuce, 10 cents each; spinach, 5c pound; cucumbers, 5 cents each; cauliflower, 15 and 20c each; cooking onions, 6 lbs. 25c; green onions, 5 cents a bunch; parsley, 5c bun.; celery, 10c bun.; celery hearts, 5 cents a bunch; asparagus, 3-4 bunches 25c; peppers, 5 cents each; tomatoes, 5c pound; 23-29c (6-qt. bkt.); 35-39c (11 qt.); 40 cents for 11-quart basket; vegetable marrow, 10-15c each; turnips, 3 for 10 cents; water-cress, 5 cents a bunch; new beans, 10c lb.; beets, 5c bunch; radishes, 3 bunches 10 cents; butter beans, 2 pounds, 25c; wax beans, 15c lb.; green beans, 2 lbs. 25c; green peas, 3 lbs. 25c; corn, 15-20c doz.; squash, 15c; eggplant, 2 for 25c.

Nuts

Mixed, 19-23c lb.; shelled walnuts, 60c lb.; peanuts, 15c to 25c lb.; shelled almonds, 45c lb.; Valencia almonds, 45c pound; shelled pecans, 35c lb.; Brazil nuts, 19-21c lb.; Italian chestnuts, 25c lb.; California budded walnuts, 33c lb.; filberts, 65c lb.

Dairy Produce

Creamery butter, 20-21c pound; dairy butter, 19-20c lb.; lard, 10-12c lb.; shortening, 9-11c lb.; eggs, 12-20c doz.; clover honey, 5-lb. pail 65c; comb honey, 15-25c ea.; cheese, 15-20c lb.

Fish

Salmon, 20-27c lb.; fresh and smoked fillets, 15-18c lb; finan haddie, 2 lbs. 25c; whitefish, 14c lb.; salt and fresh sea herring, 3 lbs., 25c.

Meats

Beef, 5 to 25c lb.; veal, 11-20c lb.; lamb, 12-25c; pork, 15-20c lb.

Flour

Bread flour, $1-lb. bag, 83-85c; pastry flour, 80-75c; 98-lb. sack bread flour, $2.24-$2.35.

WHOLESALE.

Hay, Straw, Etc.

Hay, $14 ton; bran, $23; shorts, $24 ton.

Hides and Wool

Cow hides, 5c lb.; horse hides, $1-$1.50 each; calf skins, 6c lb. lamb skins, 15-20c each.

Wool: All grades, 9c lb.

Grain.

Wheat, fall, 90c bushel; oats, 24c; rye, 56c; barley, malting, 52-55c, feed barley, 46c; buckwheat, 50c.

FINANCIAL AND MINING REVIEWS

MARKET QUOTATIONS

QUOTATIONS COMPLETE TO CLOSING TIME

Toronto Stocks
BIGGAR & CRAWFORD

	High	Low	Close
Abitibi	100-10	..	..
Con. Bake	8½-9	..	..
Br. Am. Oil	13½	..	..
Beauharnois	5¾-¾	..	..
Can. Bread Co.	2¾-3	..	..
Bldg. Prods.	21-1½	..	..
Bell Tel.	117¾	..	..
Brazilian	10¾	10½	10¾
Brewers Corp.	8¾	8¾	8¾
Can. Bud.	9½	..	..
Can. Cem.	6½	..	..
Can. Car & F.	7¾	..	..
Can. Malt	31½b	..	..
Dom. Bridge	82¾b	..	..
Dist. Seagram	12½	..	..
Ford "A"	19½-¾	..	..
Cons. Gas	164-6	..	..
Goodyear	116½b	..	..
Walk. G. & W.	23¾-4½	..	..
Int. Nickel	34¾	34¾	34¾
Ind. Alcohol	7½	..	..
Imp. Oil	14¾	14½	14½
Imp. Tobacco	10¾-11	..	..
Can. Smelt	138	..	..
Leblaw "A"	17-7¼	..	..
McC. Frontenac	19½-¾	..	..
Massey-Harris	4½	..	..
Moore Corp.	14½	14½	14½
Power Corp.	10¼	..	..
Int. Pete	28	..	..
Sup. Petro	23¼-5	..	..
C. Vinegar	25½-¾	..	..
Waterloo	1-1½	..	..

New York Stocks
BIGGAR & CRAWFORD

	High	Low	Close
Atchison	47¾	47¼	47¼
Auburn Auto	19¾	18¾	19¾
Am. Smelt	37	36½	36¾
Am. Rad. & S.S.	13¼	13¼	13¼
Am. an F. P.	6¾	6½	6¾
Am. Tel. & Tel.	110½	110¼	110½
Am. Roll. Mills	16¾	16¼	16¼
Ana. Copper	13¼	13	13
Baldwin Loco	8¼	8	8
Bordens	20¾	20¾	20¾
Bendix Avn	13½	13¼	13¼
Beth. Steel	27¾	27	27
Can. Pacific	13¾	13¾	13¾
Case, J.I.	50½	50¼	50¼
Chrysler	32¾	32½	32½
Cons. Gas	27¼	26¾	27¼
Com. Solvents	18¼	18	18
Gen. Electric	18¾	18½	18½
Gen. Motors	29¼	29	29
Goodyear	22¾	22¼	22¼
Int. Harvester	36¾	36¼	36¼
Int. Nickel	35¾	35¾	35¾
Int. Tel. & Tel.	10	9¾	10
Johns Manville	62¼	..	..
Mont. Ward	33½	32¼	33½
Nash Motors	15¾	..	..
N.Y. Central	21½	20¾	20¾
North American	13¾	13¾	13¾
Phillips Pete	16½	..	..
Pack. Motors	3¼	3¼	3¼
Penn. Ry.	32¾	32½	32½
Radio Corp.	8¼	8¼	8¼
Sears Roebuck	94¾	94¾	94¾
Simmons Bed Co.	10¾	..	..
Stand. Brands	15¾	15¾	15¾
Std. Oil of N.J.	44¾	44¾	44¾
Socony Vac.	15¼	15	15
Studebaker	2¾	..	..
Stewart Warn.	6¼	..	..
South. Pacific	17	16¾	16¾
Texas Corp.	33¾	..	..
Texas G. Sulph.	32¾	32¼	32¾
Union Pacific	86½	..	..
United Corp.	4	3¾	3¾
U.S. Rubber	16	15¾	15¾
U.S. Steel	33¼	33¼	33¾
Westinghouse	31½	..	..
Warner Bros.	4¼	4	4
Woolworth	46¾	..	..
Nat. Distilleries	15½	..	..

Grain Quotations
LEEMING AND LEEMING
Phones 2786 and 2787

WINNIPEG WHEAT

	Oct	Dec	July
High	85¾	86⅞	80⅝
Low	84¾	85½	89⅛
Close	85	85¼	89⅛
	Sept	Dec	July
High	104	105⅛	107⅛
Low	102	103⅛	105⅝
Close	103⅝	104⅝	106⅝

GRADING CONTEST PLANNED FOR "EX"

Canada Packers Plan Grading and Judging Contest.

To acquaint the public with the best grades of cattle as required by the retail trade, Canada Packers Limited announce a cattle judging and grading contest which they are running in connection with Peterborough Industrial Exhibition next week. The contest is educational in character, and is open to anyone who desires to compete.

Contestants will be required to judge and grade four different grades of beef cattle from animals provided by Canada Packers Limited. The judges will be V. S. Milburn, managing director of the Exhibition Board; A. D. Runions, county agricultural representative, and the beef cattle judge of exhibition entries.

Prizes are: 1, Maple Leaf smoked ham; 2, Side of Maple Leaf bacon; 3, 3-pound pail of Rose Brand Lard.

RELIABLE PRINTING
no order too small

Toronto Mining
Watson Wallace Mig Co.

	High	Low	Close
Acme	20	20	..
Ajax	100	99	100
Alexandria	2½	2	2½
Aldermac	19½	20¼	19¼
Algoma	9	9	9
Amity	1¾	..	..
Angle Huron	613	..	..
Ashley	50	..	..
Bagamac	13¼	13	13½
Barry-Hollinger	10	10	10
B.E.A.R.	29	27	29
Bonjo	93	92	93
Brayshore	1500	1500	1500
Base Metals	89	88	89
Bunker Hill	2	..	..
Buffalo Ank.	340	340	340
Canadian Kirk	9½	8¼	8½
Can. Malart	68	68	68
Castle Treth.	60	60	60
Cent. Patricia	96	94	94
Columbia	25	..	..
Chem. Research	135	130	135
Dalhousie Oil	23	..	..
Dome	4250	..	..
Eldorado	262	260	261
Falconbridge	301	290	290
God's Lake	265	259	262
Goldale	22	22	22
Graham Bousq.	5½	5¼	5½
Granada	62	61	62
Greene Stab.	76	74	75
Gunnar	220	215	215
Halcrow-Sw.	12	11¾	12
Harker	10	9	10
Hollinger	1965	1950	1965
Home Oil	105	103	105
Hudson Bay	1400	1400	1400
Howey	13½	13¾	13½
Jackson Manion	37	36	36
Kirk. Cons.	33	31	31½
Kirk Lake	57½	57	57
Kirk. Townsite	22	21	21
Kirk. Hudson	55	55	55
Lakeshore	8300	8307	8307
Lay Gold	11¾	11¼	11¼
Lebel Oro	9¾	9½	9¾
Little Long L.	980	970	980
Man. and Mat.	33½	29½	32
Massaco	274	270	270
Maple Leaf	81½	81½	81½
Meintyre	4900-4780	..	..
McKenzie	160	156	160
McMillan	68	68	68
McVittie	45	45	45
McWatters	50	50	50
Min. Corp.	178	178	178
Moffat-Hill	4¾	4½	4¾
Nipissing	340-345	..	..
Noranda	4175-4260	..	..
North. Canada	22-23	..	..
Paymaster	37	36½	36½
Parkhill	37-37½	..	..
Pioneer	1325	1325	1325
Pend-Oreille	69-70	..	..
Premier	127	126	127
Pickle Crow	160	156	160
Read Authier	156	156	160
Reno	68	68	68
San Antonio	860	845	860
Reno	68	68	68
San Antonio	860	845	845
Sherritt	66	66	66
Siscoe	270	267	269
St. Anthony	45	44	45
Sudbury-Basin	160	160	160
Sud. Mines	7¾	7¾	7¾
Sylvanite	280	270	280
Stadacona	36	34	36
Tash-Hughes	675	675	675
Thompson-C.	45½	45½	45½
Towagmac	40	40	40
Ventures	98	96	96
Wainwright	86	83	86
Waite-Amul	98-100	..	..
Wayside	8½	8	8
White Eagle	23½	22	22
Wright-Harg.	965	960	960

Unlisted

Fort Four	12½-13½
Gt. Bear Dev.	14 asked
Long Lac Lagoon	47-49
McLeod cockshutt	100-105
Mosher L.L.	32-34
Smelter Gold	34½-35½
Toburn	130-136
Marbaun	60 asked
Bankfield	131-137
Magnet	25½-28

A colony of Jewish refugees, established near the Gironde estuary, has been broken up and the members ordered to leave France.

Wins Speed Record

MLLE. BOUCHER

Zipping through the air at 208 miles per hour, Mlle. Helen Boucher, 26-year-old French aviatrix, set a new world's aeroplane speed record for women, far eclipsing the previous mark of 252 miles per hour set by Miss May Haslip of United States.

CREAM PRICES VARY ON MART

Vendors Do Not Know if They Should Charge Code Price.

BUTTER 22 TO 25.

A flurry in cream featured the sales in the basket section of the farmers' market, to-day.

You could buy table cream from some of the ladies, at the usual price of 20 cents a pint, or you could progress a little way and pay out 20 cents a pint for table cream and 40 cents for whipping cream, from those who felt obliged to conform to the recent rulings in regard to milk and cream produce.

"If we don't charge what they tell us, we will lose our licenses," explained the high-priced vendors. One of them, however, regarded the new prices as much to high, and said: "I was getting a fair price at 20 cents a pint. I don't think they should make us raise it."

The others who staunchly stood out and asked only the usual price, either didn't care about these regulations, or didn't know about them. At any rate, the spread of 18 and 20 cents on the pint, was quite remarkable, considering that the quality appeared to be the same.

Last Saturday, a few roasted chickens made their bow to the summer basket market. This morning, there were plenty of them with a general quotation of 30 cents a pound. Roasted ducks were priced at the same value. In the raw, they were 20 cents a pound.

Young broilers were generally priced at 18 and 20 cents a pound, but one woman offered two tender birds, their combined weight totalling just two ounces off three pounds, for 45 cents. Butter was priced at 22 to 25 cents a pound and eggs were 20 to 22 cents a dozen.

On the open-market new potatoes were selling at 20 cents a peck and one dollar a bag. One man with a bushel basket filled with tiny potatoes offered them at 2 pecks for 25 cents.

Hugh Cobblers

Louis Williams, from North Monaghan, had on sale some huge potatoes that brought him many interested questions. They were Irish Cobblers—big, white, mealy-looking spuds.

He had some queer cucumbers that sold for 15 to 20 cents apiece and were of the "South African Runner" variety that looks just like a slender green snake. One, with a head-like formation and a tail-like end, curved in a circle like rubber.

Corn was 15 cents a dozen; tomatoes were plentiful and sold at 15 and 20 cents, in 6-quart and 11-quart baskets, with a few green tomatoes at 25 cents in the smaller baskets.

Black currants were 20 cents a quart box; crabapples were 20 cents in 6-quart baskets, and blueberries sold at 2 quarts for a quarter dollar.

Large eggplants were priced at 20 cents apiece.

A huge bunch of dill, for pickling, was a novelty, priced at a nickel.

Clover honey was 75 cents in five-pound pails, and the combs were 35 cents for clover and 20 cents for the amber honey.

Gladioli sold at 15 cents a dozen.

A little boy had some very beautifully-finished table decorations in brightly colored paper, simulating the lovely artificial water lilies that are such a fad just now. They were priced very inexpensively at 25 cents apiece.

Market Closing On All Exchanges

TORONTO MINING.

TORONTO, Aug. 18.—(C.P.)—Traders on the mining section of the Toronto exchange to-day concentrated on a few of the secondary golds to the exclusion of all the senior issues except Hollinger and some scattered sales in Teck Hughes and Wright Hargreaves.

Hollinger merely held the ground gained earlier in the week, casual profit-taking being well absorbed. It closed at 19.90. Teck Hughes was up 5 cents and Wright Hargreaves unchanged.

Siscoe, McKenzie and Ventures showed the best action in the cheaper gold group, with Siscoe and Ventures slightly higher and McKenzie down a point.

TORONTO INDUSTRIALS.

TORONTO, Aug. 18.—(C.P.)—Oils again held the main interest in the closing session of the week on the industrial section of the Toronto exchange. Buying was also fair in International Nickel, Brewing Corporation, Brazilian and Goodyear Tire Preferred.

Of the interlisted leaders Nickel and C.P.R. recorded narrow losses while Brazilian moved up, Ford and Smelters failed to appear in to-day's trading.

Action in the oils succeeded only in holding Friday's prices. Trade was fair in the distilleries, with Distillers-Seagram down ¼ and Intl.

WALL STREET

NEW YORK, Aug. 18 (AP)—Extreme apathy tended to drag prices downward to-day, in one of the dullest Saturday sessions in the stock market in more than ten years.

Much of the list was barely changed, but there were numerous losses of fractions to more than a point. The closing tone was easy. Transfers approximated 164,000 shares, the smallest since August, 1933.

British War Vessel Sinks Oil Freighter

The small oil refuelling vessel Maplebranch, sank in Victoria basin, Montreal harbor, on Monday, after it had been hit by H.M.S. Dragon, British war vessel. H.M.S. Dragon (Top) and the Maplebranch sinking. Nice reception for the British navy!

LABATT LISTENS AS KIDNAPPERS PLOT HIS DEATH

(Continued from Page One)

blooded manner a plan to murder Mr. Labatt and all the details of disposing of his body and getting rid of all possible traces of evidence were talked over in their victim's hearing. Early in the morning, however, their informant apparently gave them more cheery news, for the gang calmed down and did not seem to be so fearful about the police discovering their hiding place.

"Outside of the terrible suspense of the hours when they were planning to murder me, I was well treated," Mr. Labatt told his friends.

From the manner in which the gang knew the movements of the police and other happenings in Toronto and London, Mr. Labatt formed the opinion they had several aides scattered through the country supplying them with information. The men all spoke like Canadians, although they seemed to have spent much time in the United States, Mr. Labatt said.

Hunting a Woman.

An entirely new angle to the Labatt kidnapping case and the possibility that the intermediary who dealt with the family regarding the ransom might have been a woman, was disclosed to-day when the Canadian Press learned that officers of the Royal Canadian Mounted Police visited a local hotel on Thursday and made inquiries about a woman believed to have been dropped off in this city by the kidnappers.

Soon after the various police forces in the province got into action, the Mounties started to trace the whereabouts and movements of certain people known to the Federal authorities to have crossed into this province a few days before. In tracing the movements of this gang, the police learned that a woman in the party was left in this city and she registered at the hotel here. After staying for one night, the party for whom the police were searching left the city and the next day officers of the R.C.M.P. visited the hotel to try and locate the woman.

It is believed that the police were of the opinion that the woman was left here by the kidnappers to carry on communications with the family regarding the ransom and that this could be done safely from this city.

1933 CHAMPION IN GAME FIGHT

(Continued from Page One)

of nine holes in their 36-hole match for the Canadian amateur golf championship.

Somerville appeared to have lost the hole when Campbell putted 70 feet to within inches of the cup. But his own shot, even more brilliant than that of the American, gave him a birdie three and the lead.

Sandy started the round with a birdie four with on the first which Campbell neutralised by a birdie two on the second. Somerville took the fourth and Campbell the sixth, both in par. The third, fifth, seventh and ninth were halved.

The London star made a par 36 for the round and his rival 37.

The card:

Par, out	534	454	344—36
Somerville, out	434	453	333—33
Campbell, out	534	554	343—37

If you buy out of town, and I buy out of town and all our neighbors buy out of town, what in thunder will become of our town? Ever think about it?

SEA'S GREATEST STORIES COME FROM SUNKEN SHIPS

Ghostly Crews Challenge Imaginations to Solve Mysterious Disappearance.

OVER THE CENTURIES.

(By Robert McGill, Central Press Canadian Correspondent)

WASHINGTON, Aug. 14—Ghostly crews wander aimlessly over the seven seas, challenging the most vivid imaginations to solve their mysterious disappearance.

They are ships that have sailed from port manned by full crews, sometimes never to be heard from again. Occasionally one will appear like a phantom from out of nowhere, cast off a fragile clue to its disappearance and quickly fade away.

Perhaps the greatest sea mystery of the decade is the fate of the Danish training ship Kobenhavn which sailed from Montevideo in December, 1928, bound for Australia.

On December 21 she reported "all well" 500 miles out on her course through the South Atlantic, said to be the loneliest waters in the world. That was the last word ever heard from her.

Drifts Toward Reef

One month later settlers on Tristan da Cunha, an isolated rock halfway between Brazil and Good Hope, were greatly excited by the approach of a sailing vessel. She seemed to be steering aimlessly, with a light sail set, before a gale which was driving her straight for the island's jagged reefs. Just as disaster seemed inevitable, she veered aside and drifted safely past, not 600 yards offshore.

There was no sign of life on board. She was riding down at the stern, indicating some damage. Otherwise, all seemed to be in good order.

She was the last Kobenhavn. There was no doubt about her identity.

But the next day when it was calm enough for settlers to put out in boats she had vanished.

That was the last seen or heard of the Kobenhavn until several weeks ago when a piece of wreckage from the derelict was washed up on the coast of Australia.

The sea guards her secrets well and all that can be guessed is that whatever happened to the Kobenhavn came so suddenly that the stricken ship was unable to even send out a wireless call for help.

Fur Ship Wanders

Another ghost ship haunts Arctic waters.

She is the Hudson's Bay steamer Bayshimo, according to the National Geographic Society, which disappeared three years ago off Wainwright, Alaska. At intervals she has been reported seen by the captains of whalers and trading vessels. But always she eludes capture, drifting outward with the ice pack into northern mists.

But perhaps the most famous sea mystery of all, a puzzle that has defied solution for over 60 years, is the question of what happened on a December day in 1872 on board the Mary Celeste. The ship had put out of New York Harbor for Genoa, her hold filled with barrels of alcohol. On board was the captain, Benjamin S. Briggs, his wife, their small daughter, and a crew of seven men.

Nothing Misplaced

Five weeks later the British ship Dei Gratia found the Mary Celeste 300 miles west of Gibraltar. Her sails were set on a starboard tack and she was ploughing steadily eastward. Signals from the Dei Gratia met with no reply.

Worried by this, the Dei Gratia sailed alongside, and the crew boarded the vessel. To their astonishment, they found that she was completely deserted. The decks were in order, no sign of struggle, mutiny, robbery or murder. They found Mrs. Briggs's sewing machine with a garment half stitched. In the forecastle were the seamen's chests, their money, and even the remnants of a meal.

It is possible those aboard feared an explosion in her hold, put off hurriedly with no provisions, then waited disaster which failed to occur.

Too late, they may have tried to overtake her, only to find her sailing steadily farther out of reach.

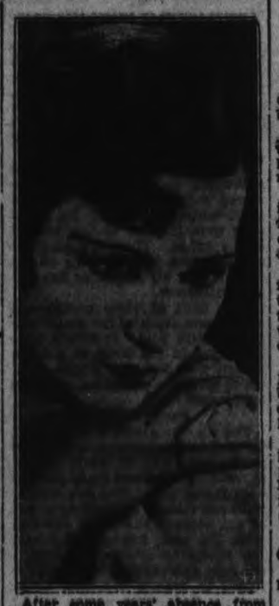

After some years' absence from the screen, Douglas Fairbanks has given up big-game hunting and globe-girdling long enough to make his first British picture. This is "The Private Life of Don Juan," written by Frederick Lonsdale and directed by Alexandre Korda. Fairbanks is supported by six beautiful leading ladies of "Henry VIII", one of whom, Binnie Barnes, is shown ABOVE.

Old Country Soccer Results

GLASGOW, Aug. 18 (C.P. Cable).—Results of soccer games played in the Scottish Football League to-day follow:

Division I.

Aberdeen 1, Falkirk 0.
Albion Rovers 3, Partick Thistle 1.
Clyde 2, Dunfermline 1.
Hamilton Acad. 3, Ayr United 2.
Hearts 0, Celtic 0.
Kilmarnock 0, Hibernians 1.
Queen's Park 4, St. Mirren 1.
Queen of South 1, Dundee 0.
Rangers 1, Motherwell 0.
St. Johnstone 4, Airdrieonians 1.

Division II.

Arbroath 2, St. Bernard's 5.
Brechin City 2, King's Park 1.
Cowdenbeath 1, Forfar Ath. 2.
Dundee U. 5, Dumbarton 2.
East Fife 1, Morton 0.
East Stirling 2, Third Lanark 2.
Leith Athletic 3, Montrose 4.
Stenhousemuir 2, Alloa 0.
Raith Rovers 2, Edinburgh 1.

BEARS POPULAR IN ART CLASSES

MANCHESTER, Eng., Aug. 18.—Visitors to the presentation of diplomas at the Royal College of Art were astonished at the sight of so many of the younger students, who might have stepped from the pages of Henri Murger or George du Maurier.

There were beards plain, beards gurled, long beards, short beards—silken and bristling beards, yellow beards, black and brown beards with noble, curling cascades of hair to match on the top of the head.

The older artists as a rule have given up growing beards and letting their hair hang long at the back.

Livestock-Produce Quotations

TORONTO CHEESE

TORONTO, Aug. 18 (C.P.)—The Toronto wholesale cheese market continued steady to-day, with dealers buying large, colored, paraffined and government grades at 10¼ to 10¾c.

Wholesalers offered cheese to retailers at the following prices: New, large, 11¼c; twins, 11½c; triplets, 11¾c; old, large, 17c; twins, 17¼c; triplets 17¼c; medium, large, 15; twins, 15¼c; triplets, 15¼c.

TORONTO POULTRY

TORONTO, Aug. 18 (C.P.)—Wholesale prices on live "A" grade poultry, as supplied by the United Farmers' Co-operative Co., here to-day were:

Chickens—over 6 lb., 18c; 5 to 6 lb., 16c; 4½ to 5 lb., 14c; 3½ to 4½ lb., 12c; 2½ to 3½ lb., 10c. Broilers—1¾ to 2½ lb., 11c. Fowl over 5 lb., 11c; 6 to 6 lb., 10c; 3½ to 4 lb., 9c; 2 to 3½ lb. 8c. Old roosters, 6c.

TORONTO PRODUCE

TORONTO, August 18 (C.P.)—Wholesale prices on produce delivered at Toronto as supplied by the United Farmers Co-operative Co., here to-day were:

Eggs—Special "A-1" grade in cartons, 21c; Grade "A" large, doz., 20c; grade "A" medium, doz., 19c; grade "B", doz., 17c; grade "C" doz., 16. Churning cream, No. 1, lb. 17c; No. 2, lb. 15c butter, No. 1, solids, lb, 18c; No. 2 solids, lb, 17½c. Ontario Cobbler potatoes, bag, 65c.

JEWS BACKING

(Continued From Page One)

cause Nazi pressure compels us"—but these votes will be blank.

The shouting and tumult of the Nazis' rapid-fire campaign for popular ratification at the polls tomorrow subsided to-day.

The day before Hitlerism's self-invited test of its own power found Berlin quiet and unruffled, compared to the excitement shown on previous similar occasions.

In a speech at Hamburg last night the Chancellor emphasized the need of absolute loyalty among the storm troopers, whose ranks were "purged" by bullets the week-end of June 30.

One of the last to enter the campaign, Colonel Oskar Von Hindenburg, son of the late President, declared his father approved wholeheartedly of Hitler as his successor.

Both the Government and the press are united in a fight to disprove foreign allegations that Von Hindenburg's political legacy may merely have been a Nazi political coin.

CONNAUGHT PARK SCRATCHES

1—Hey Kelly, Edyth M, Fanny, En Avant, San Gaff, Juck d'Or.

2—Red Grange, Cornelio Clara, Cherry Point, Len Sweep, Hogarty, Vicki.

3—Baton Damour, Foggy Dew, Hollandaise, Spring Violet, Kebble, Soliloquy.

4—Air King, Canmas, Visionary Hour, Bob F, William O, Golden Storm.

5—Arsen.

6—Indian Dance, Grand Duchess, Brown Wren, Imagale, Jean Gaffney, Hot Spring.

7—Irish Maiden, Popcorn, Playbait, Rianeur, Kaffa, Don Carlos. Cloudy—Fast.

Jan Kolar was a celebrated Czech poet and scholar.

SCIENTIFIC WORLD ACCLAIMS PREVENTATIVE FOR PARALYSIS

Modest Professor Dr. Kolmer, and Miss Rule Risk Lives in Test.

CENTURY OLD PUZZLE.

PHILADELPHIA, Aug. 18.—(C.P.)—Acclaim of the world of medical science rang to-day in the ears of Dr. John A. Kolmer, modest Philadelphia medical professor, who claims discovery of the first preventative for infantile paralysis. Acclaimed with him was his comely technical assistant, Miss Anna M. Rule of Halifax.

The 48 year old professor and Miss Rule risked their lives to test Dr. Kolmer's discovery before publicly claiming success. They took inoculations of the vaccine Dr. Kolmer was sure would solve the century-old puzzle of the paralysis germs.

The final experiments were made, Doctor Kolmer said, "with some fear, but there were no reactions except slight soreness at the sites of injection and the results were completely successful."

The Triumph.

When they were able to take samples of their own blood and mix it with paralysis virus to form a successful vaccine for monkeys, they were sure they had triumphed.

Even in the excitement of announcing development of his anti-paralysis vaccine yesterday, the professor's future research plans and hopes were in the background of his thoughts.

Now that a way has been found to prevent the dread paralysis, he declared, there will be more time for his work on vaccine to forestal pneumonia.

He has already developed a fluid, he disclosed, which has been used effectively in immunizing rabbits from the lung inflammation, and the same vaccine has met with "a large degree of success" in experiments in humans.

Continue For New Cure

While carrying on the pneumonia work, he said, he will attempt to supplement his infantile paralysis vaccine with a serum to "cure" that disease after infection sets in.

He was experimenting along this line, the researcher explained, at the time of development of his preventative vaccine from the spinal cords of monkeys.

The professor, who divides his time between Temple University and the Independent Research Institute where the vaccine was developed, announced that after three years of experiments, they had found a fluid that could be produced cheaply, could be injected into the skin of children without fear of harmful effect and produce life-long immunization.

OTHER KIDNAP CASES ON BORDER

(Continued from Page 1)

the International Bridge at Buffalo but resisted. No ransom was paid in this case.

Frahm said he intended to confer with Canadian authorities who may have information about the kidnap gang. His disclosures came after he and Superintendent John P. Smith, of the Detroit Police Department, personally took up the search here for the Labatt kidnappers. Frahm and Smith, who formerly comprised one of the outstanding teams of the detective bureau, centred their investigation at the Michigan State Fair grounds race track, where a watch was set to see if any of the ransom money was brought in.

Chemong Pavilion
Dance In a Breeze to
FRANK BUSSERI AND HIS MUSIC
Finest music. Best floor. Smartest Crowd
See you Tonight
Sunday Concert by the Chemong Pavilion Orchestra at 4 p.m. Sharp. Don't miss it. Chicken Dinners 50c

JOB PRINTING
AT FAIR PRICES
Let Us Estimate On Your Next Printing Job
PHONE 1600
And a Representative Will Call
Dignify your business with well printed letter heads, bill heads, etc. We guarantee neat work at moderate prices. A large selection of paper and types to choose from.
PETERBOROUGH EXAMINER

Aged Smith Township Farmer Prefers Oxen to Horses

WILLIAM BROWN STILL RETAINS YOKE OF OXEN

Aged Smith Township Farmer Handled Oxen Since 10 Years Old.

DEED 114 YEARS OLD

Log House Erected in 1845 Still Stands Fair State of Preservation.

Experienced in the handling of oxen since he first drove them before the plow at the age of ten years, William Brown, successful Smith Township farmer, still prefers them to horses.

He was recently paid a surprise visit by The Examiner, and despite the fact that he is nearing his 79th birthday, was found working his yoke of oxen on the harrows on a section of his broad acres located adjacent to the Isolation Hospital.

Intimation that Mr. Brown had consented to loan his yoke of oxen to Peterborough Industrial Exhibition Board for showing at the fair, put a reporter on the scent of a story. Incidentally Mr. Brown, though at first exhibiting signs of diffidence at thought of appearing in "print," proved to be a most genial and interesting conversationalist.

Original Settlers.

That is not in the least surprising, considering that he is scion of sturdy Belfast-Irish stock who were numbered amongst the vanguard of settlers in this section of the Empire's outposts in the reign of King George IV.

His father, James Brown, came to this country from Belfast as a young man ninety-six years ago, and was one of the original settlers in Smith Township.

The farm on which William Brown was born and raised and where he is still carrying-on, situated on Langton street at the northern boundary between the city and Smith Township, is the land which was homesteaded by his late father.

Built 80 Years Ago.

Seven years after securing his grant of Crown land, James Brown married Hannah Brumwell, a daughter of Jacob and Mary Brumwell, neighboring farmers, who had settled in the district around the year 1830. As a young bachelor he had lived in a shanty, but following his marriage he erected a log house in or around the year 1845.

The log house, which still stands in a fair state of preservation, was the home in which William Brown was born on October 2, 1855. Untenanted since the handsome red brick house, erected by himself, superseded it as the family residence about forty-four years back, it remains as a monument to the industry and sacrifice, not only of his parents, but to the noble and hardy band of pioneers to which they belonged.

Deed 114 Years Old.

Mr. Brown holds the original deed to the Brumwell homestead, which is a document dated February, 1820, now yellowed with time. In effect the deed, granted in the reign of George IV., gives to "Jacob Brumwell of the township of Smith, in the county of Northumberland, in the district of Newcastle," ownership of "the broken lot, number 16, on the second concession of Smith." The usual legal verbiage follows, setting forth the boundaries, etc., of the property. The deed is granted under the seal of Sir John Colborne, K.C.B., Lieutenant-Governor of Upper Canada—it is a seal of beeswax, about four inches in diameter and having a thickness of possibly half an inch.

Shortly after his own marriage to Elizabeth Lytle, Mr. Brown told The Examiner, he built the red brick house, formerly mentioned, and in it his family of eight sons and two daughters were born. One son, Wilfred, is dead, those surviving being Fred, Victor, Jonathan, Ephraim, Klondyke Gold, Morgan and Sydney, who are all engaged in farming in Smith Township; and Mrs. W. G. P. Benton, of this city, and Miss Flossie, at home. His wife, 10 years his junior, is enjoying fairly good health.

Referring to the fifth-named son, a reporter protested, "but what is his real name?"

"That is his real name," Mr. Brown replied with emphasis. "We called him 'Klondyke Gold' because he was born at the time of the gold rush around '98."

Declines Offer.

A spare, youthful-looking figure, Mr. Brown stood under the hot sun in the fields along side of his oxen during the course of the interview, and declining the offer of his son-in-law to put the oxen in the barn and unyoke them, remarked, "They have some more work to do yet."

Asked what advantage oxen had over horses for use in farming, the old gentleman replied, "They don't need so much care as horses." But that doesn't imply that Mr. Brown is afraid of work. On the contrary, he has spent a life-time of unusual activity, to which he attributes his present good state of health.

"I have driven oxen since I was ten years old, and there is one thing I can do with them that not every man can do."

"And what is that?" The Examiner questioned.

"I can break them and drive them without swearing," he replied.

A breeder of Durham cattle, Mr. Brown related how he had broken his present oxen, "Tom" and "Jerry" to the yoke early last spring. "They were as wild as anything that ever came off the frontier on the first of March," Mr. Brown recalled, "and groaned and bawled something terrible when placed in the yoke."

Oxen Most Docile.

The Examiner can only comment that when the reporter saw them they were the picture of docility, presenting veritable recommendation to the patience which their master must have exhibited in breaking them. Each of the animals scale around 1,600 lbs. each. They are 3-year-olds, and when fully grown will be twice as heavy.

At one time, Mr. Brown stated, he owned a yoke of oxen that went 1 ton each in weight.

Commenting on the yoke worn by the oxen, a reporter was told "that yoke is at least ninety years old. It belonged to the late Samuel Dickson, founder of the Dickson Lumber Company."

Looks on Bright Side.

The old gentleman, who claimed that he is "always looking on the bright side of things," was very optimistic about the immediate future. Speaking of economic depressions, he stated, "I have seen lots of them and know that we will come back again. I hope to see the return of prosperity in my time."

He was equally cheery about the crop situation. "How are the crops? Well, look at them," he invited, making a broad sweep over the expanse of his fields with the whip he was holding. "There is a splendid ten acres of corn and other crops have been equally good. We threshed some grain and the yield is good."

Extensive Holdings.

Mr. Brown's holdings of land include 100 acres on the Brown homestead, 100 acres on the old Brumwell homestead, the old Morrison farm on the Middle line of Smith, and the old Bell farm on the Fourth line of Smith, in addition to ranching land in Burleigh Township.

Bear's Creek, regarded as one of the local beauty spots, runs through the farm on which Mr. Brown resides, while the property also boasts a gravel pit which in the past has yielded many tons of gravel for use in several of Peterborough's public works undertakings.

Last surviving member of a family of five boys and one girl, Mr. Brown spoke with mild disdain of pasteurized milk. "I have been in the habit of drinking a pint of unpasteurized milk every night before retiring," he remarked, "and I do not look any the worse for it, do I?"

Mr. Brown had just finished showing a reporter the old deed to the Brumwell property as he made the last remark, and after folding up the deed, he apologetically removed his spectacles.

Has Keen Eyesight.

"I have wonderful eyesight and don't have to wear glasses except for reading," he claimed, Then with a trace of indifference, excusable to a man who is a stranger to ill-health, he related that the glasses he was wearing had cost him twenty-five cents, and that he had continued wearing them without ill-effect after an eye specialist had told him he would go blind if he did not get properly-suited spectacles.

"Do you smoke?" Mr. Brown was asked.

"Yes," he laughed. "I have smoked since I was a lad."

Recently he confessed he had found the pipe and cigar too strong for him and had been obliged to revert to cigarette smoking. "But one might just as well smoke a straw as cigarettes," he complained. "There is little satisfaction in them."

Having occasion to call Mr. Brown on the telephone the other evening, The Examiner asked, "How are you this evening, Mr. Brown?"

"I am living. I have just risen from the table and have had three square meals for to-day. What more does a man want?"

That remark was, The Examiner believes, characteristic of Mr. Brown. A man of simple, rugged honesty, he gets his full meed of enjoyment from a day's work well done and finds keen pleasure in the relaxation of the family circle.

The locomotive sheds at Templehoff, Germany, have been equipped with suction pipes which are connected with the stacks of railway monsters to carry the smoke outside the building.

A large hydroelectric station is to be constructed in the Angara district of Siberia to help in the development of large iron, manganese and asbestos deposits.

Driven Oxen Since He Was 10 Years Old

William Brown, 78-year-old Smith Township farmer with his yoke of oxen that he has kindly offered to loan to Peterborough Exhibition Board to show at the Fair here next week. The aged man has been driving oxen since he was ten years old, and still prefers their use to horses.

Also shown is the log cabin which still stands on the Brown farm erected over ninety years ago by Mr. Brown's late father who was one of the original pioneer settlers in the township.

MORMON CHURCH IN CANADA IMPOSING AS AZTEC TEMPLE

Wealth Lavishly Displayed to Make Canadian Structure Beautiful — Devotees Believe in Eternal Marriage —Came From Utah in 1887.

By C. F. STEELE,
Central Press Canadian Writer.

CARDSTON, Alta., Aug. 18. — Unique in its design, imposing in its chaste simplicity, yet furnished and fitted with a lavish hand is the great marble temple of the Church of Jesus Christ of Latter Day Saints (Mormons) here, which has now passed its tenth year of service. This Mecca of the Mormons in Canada is the only temple of its kind on British soil, and has gone far in consolidating the faith in this country and stabilizing the settlements which date back to the pioneers who trekked in from Utah in 1887.

Here is a million-dollar church in a Western Canadian town far removed from the main arteries of trans-continental travel. Its architects were inspired by the temples of the Aztecs. There are no spires nor minarets, but its walls rise in arresting beauty and shine like polished alabaster.

It is built of white granite and marble and much of the material is flecked with gold. It stands on a slight rise in the midst of a lovely garden and forms a double cross, which gives the edifice an octagonal appearance.

Faces Rockies.

The whole majestic pile stands in a rectangular courtyard, bounded by a retaining wall of white granite handsomely tiled and made pleasing with flower beds. The surrounding walls are further enclosed by a wall of cut stone. The main entrance faces the west, looking out toward the Rocky Mountains. Here is a fountain and the first of a series of friezes in granite depicting Christ and the Samaritan woman at the well. The frieze is the work of T. A. Knaphus, Norwegian sculptor, who also created the magnificent baptismal font resting on the backs of 12 life-size oxen in the temple proper.

The interior of the temple embodies a series of rooms each for a specific purpose. The Temple is not strictly a church but rather a building wherein the higher rites of the church are administered to worthy members.

Since its dedication the Temple has been closed to the general public, although exceptions to this rule have been made in the case of Lord Willingdon and the Earl of Bessborough. They were shown the Temple by special dispensation from President Heber J. Grant of the Mormon Church in Utah, and were escorted by the president of the Temple, Edward J. Wood, Mormon Church leader in Canada.

Material Best.

The woodwork is one of the outstanding features. Oak, maple, American walnut, mahogany and cherry are all used lavishly. Inlays are of the finest workmanship. The hangings, carpets, drapes, paintings, etc., match them in beauty and taste. Tile and mosaic work in the corridors fit into the general scheme. The walls are striped in bronze tints and stencilled. There are no stained glass windows in the remarkable edifice. The sunlight comes diffused through the long narrow windows of amber glass.

The furnishings of the various ceremonial rooms are each more splendid than the other as one ascends to the "Celestial Room." Here pillars of mahogany greet the eye, pillars reaching to the gilded ceiling. Its four great arches are inlaid with gold. It has no other decorations than the panelling and the inset slabs of Utah onyx around the base. It is richly carpeted and draped in purple.

The baptistry is one of the grand rooms of the Temple. The Mormons baptise by immersion and here is a magnificent font similar to the "molten sea" of Solomon's temple. The font, as mentioned, rests on 12 life-size oxen symbolising the 12 tribes of Israel, while the 12 pillars in the chamber represent the 12 apostles.

The ceremonies are not in any sense secret. They include baptisms both for the living and the dead, celestial marriage or marriage for time and eternity, administrations to the sick and anointings of the sick with oil.

Believe Baptism Necessity.

The Mormons believe that baptism is essential to salvation, and if it is not performed while the individual is living it must be done by proxy after death.

The church believes that marriage is an "everlasting covenant," although civil marriages are recognised as long as the contracting parties are living. These contracts end with death, not so "temple marriages." They are still binding for the family unit continues in the spiritual world, according to Mormon doctrine. Those married in the Temple must have regular marriage certificates, of course, and the elders officiating must be properly licensed. These two ordinances form the main rites performed in the temples.

The site for the Carston Temple was dedicated in 1913 by the late President Joseph F. Smith and the first sod was turned in November of that year. The cornerstone was laid in 1915, the capstone was placed two years later and the Temple dedication festivities lasted a full week and were attended by high officials of the church, who travelled by special train for the historic event.

A full turn-out of the Council

FAMILY COMPACT IN SCREEN JOBS

Survey Shows Hollywood's Big Executives Very Much Related.

HOLLYWOOD, Aug. 14 (C.P.). — Talent—or at least the ability to hold down big jobs in the movie world—runs in the family down here. A check-up of the industry reveals that one way to get a good job is to be the cousin, wife, brother, sister or uncle of somebody else in a good Hollywood job.

Mayers, Laemmles and Thalbergs probably head the list.

Louis B. Mayer, head of Metro-Goldwyn-Mayer, has in his studio Jack Cummings, Ruth Cummings, and Mitzi Cummings.

Carl Laemmle and his son Carl, Junior, dominate Universal with the aid of Ernest L. Frank (Laemmle), Edward Laemmle, William Wyler, and Stanley Bergerman, all relatives.

Irving Thalberg is a producer, his wife, Norma, acts, his sister, Sylvia, is a screen writer and novelist, her husband is a supervisor and Douglas Shearer, another of the family's relatives, is chief of sound in their studio.

The three families are outstanding, but far from unique. In all large studios a careful check of the personnel revealed the same condition.

WALLS CRACKING IN ALL HALLOWS

Historic London Church Built by Wren Now Declared Unsafe.

LONDON, Aug. 14. — (C. P.). — Not since St. Paul's Cathedral was regarded as a "dangerous structure" and the building strengthened has there been another edifice built by the great Christopher Wren, coming under that category. Now All Hallows Church, Lombard Street, London, is said to be unsafe. The east wall is said to be cracked all out of upright or otherwise defective.

It is not difficult to trace the cause. Lombard Street has been largely rebuilt in the past seven years. Lloyd's bank and Martin's bank replaced their modest building by huge new and heavy structures, for which deep foundations, but apparently not enough has been done.

It is a Wren church, erected on the site of a mediaeval church destroyed in the Great Fire. Alexander Barclay, author of "The Ship of Fools," was its rector, and John Wesley preached one of his first sermons there.

IT PAYS TO ADVERTISE

BIG EFFORT IS EMBARKED UPON BY KIWANIANS

Prize Drawing and Street Carnival to be Held on August 30.

IN AID OF FUNDS.

Operation of Jackson Park Health Camp Will Probably Cost $1,100.

A WORTHY CAUSE.

"It is difficult to estimate the true worth of the good work you are performing, because it is impossible to tell what the condition of those children might have been had you not cared for them," stated Dr. A. W. McPherson recently in congratulating Peterborough Kiwanis Club on their efforts in behalf of underprivileged children.

His remarks had particular reference to the club's major activity in its operation of Jackson Park Health Camp where an average of seventy children are being cared for each day throughout the season. The camp opened early in July under the able direction of Nurse Florence Vickers, and is to operate until the close of the present month.

It is estimated by officials of the club that operating expenses at the camp this season will approximate $1,100. In former years with higher commodity prices prevailing operating expenses have mounted as high as $1,500, it was stated.

The afford some idea of the cost connected with such an enterprise, and as proof that healthy appetites are fully satisfied, it is interesting to note that in July no less than 714 loaves of bread were consumed, also 160 lbs. of meat; 30 dozen eggs; 106 lbs. of butter; and 650 quarts of milk, to name but a few of the staple items of diet.

Provision orders are spread around among different grocers, bakers and dairymen as much as possible, in order that each might get a fair share of business, the secretary stated.

Seeking generous support for the prize drawing and the street fair and carnival that is to be held on August 30 to raise funds for the service work in which the club is engaged throughout twelve months of every year, President A. B. Gates extends a cordial invitation to members of the general public to visit Jackson Park Camp at any time during the next few weeks that it will be open. He suggests that meal time, is possibly the most interesting period of the day for visitors to drop in.

In connection with the prize drawing for which tickets are now on sale in the city, twenty prizes of a total value of $750 are to be drawn for on the evening of the Street Fair and Carnival.

The event is to be staged at the Brock Street Summer Gardens and on Brock Street between George and Aylmer streets. Committees have been appointed, and each of the respective chairmen are busy working out the details to ensure an evening's enjoyment for everyone who patronizes the Carnival and in so doing assists the club in its praiseworthy efforts on behalf of underprivileged children.

Cavan

The Misses Marion and Elnor Whitfield, Fraserville, are visiting the Misses Mary and Dorothy Armstrong, Eighth Line, Cavan.

The Rev. Mr. Trompour, Mrs. Trompour and family are spending their vacation with relatives at St. Clemens, Michigan, going by motor.

Services have been withdrawn at Cavan United Church, on the two Sundays during the pastor's vacation, August 19 and 26, giving the members and adherents an opportunity to attend neighboring churches.

Mr. and Mrs. James Paul attended the funeral of the late James Wilson in Port Hope on Thursday.

The Misses Nettie and Irene Sutton visited friends at Balsam Lake during the past week.

Miss Hazel Hunter, R.N., Toronto, spent a few days with Cavan friends. Her aunt, Miss Frances Hunter, returned to the city with her.

Miss Wanda Budd, Port Hope, is holidaying with her grandmother, Mrs. N. Lamb.

Centreton

Merle Blodgett was a guest of Audrey and Valda Prettie on Monday.

Mr. E. Honeywell, Genesee, Mr. and Mrs. Herbert Honeywell and family of New York were guests of Mr. and Mrs. Johnson McKenzie recently.

Mr. and Mrs. E. Short and family of Oshawa are visiting at the home of Mr. T. Milgate.

The Y.P.S. met on Tuesday night, with Mrs. F. Birney in charge.

Mrs. L. Hie was hostess to the W.M.S. on Wednesday afternoon. Plans were made for the September meeting to be held at the home of Mrs. R. Curtis on Wednesday, September 12.

Mr. and Mrs. C. MacGregor and family and Charles Millar attended the decoration service at Castleton Cemetery on Wednesday.

Byrd Prepared For Lonely Death

LITTLE AMERICA, Antarctica, Aug. 17. (A.P.)—Rear Admiral Richard E. Byrd prepared himself for a lonely death in the Antarctic, yet sent no appeal for aid, the outside world learned to-day—five months later.

A message from the advance weather base where Byrd spent nearly five months in isolation told how he resigned himself to death and left a note for a relief party which he feared would "arrive too late."

Dr. Thomas C. Poulter, head of the tractor expedition of three which fought its way to Byrd's side, reported by radio that the commander became so ill in June from fumes from his stove that he thought the end was near.

Bailieboro

Dr. Fred Fisher of Ottawa is visiting with friends in the district.

Mr. and Mrs. McFadden and son of Tonawanda, N.Y., are holidaying at Rice Lake.

Mrs. W. Thompson with Misses P. Thompson, H. and L. Thompson, are spending their vacation at Rice Lake.

Miss Keith Barnard, who has been attending the summer extension courses at Queen's University, Kingston, has returned home.

Among those who attended the ball game in Peterborough on Wednesday evening when the local girls were defeated by the C.O.E. girls by a score of 10-9, were: Mr. and Mrs. M. Perrin, Messrs. L. Jewison, J. Barnard, A. Dawson and F. White.

Fishing has been exceptionally good in the waters of Rice Lake during the past weeks. The number of muskinonge caught has not been great but daily there are goodly numbers of mud cats, sunfish, pickerel and bass being landed by the patient anglers.

The majority of tourists seem well satisfied with their success while fishing and it is thought that there will be more muskinonge caught from now until the close of the season when the weather becomes cooler.

Omemee

Mr. and Mrs. William Dingman and Mr. and Mrs. Wilbert Dingman and son Orville of Oshawa visited Mr. and Mrs. L. Morcombe recently.

Mr. and Mrs. Payne and two sons of Kingston were week-end guests of Mr. and Mrs. Brockley.

Mr. and Mrs. E. Butler and family of Peterborough were Sunday guests of Mr. and Mrs. W. Thorne.

Miss Reta Butler remained for a few holidays.

The Rev. Mr. Williamson of Millbrook held Communion in St. Andrew's Presbyterian Church on Sunday.

The Rev. Mr. and Mrs. Stillman visited friends here this week.

The school chums of Miss Florence Rutherford held a shower at the home of Mrs. A. Rutherford on Monday evening in honor of her approaching wedding. Many beautiful gifts were received by Miss Rutherford, and a very pleasant evening was enjoyed by all those present.

For the first time since the World war a British cruiser called at Stettin, Prussia, when H.M.S. Leander was welcomed there by a large crowd recently.

FIRST HORTICULTURAL SOCIETY WAS FORMED IN THE YEAR 1861

Poultry Association Was Organized by Farmers' Institute in 1896.

FIRST OFFICERS

By ROGER ROUNDABOUT.

Though the Peterborough Exhibition, as shown in a recent article in The Examiner, is one of the oldest of our local institutions, there are two other societies, somewhat akin to it, which have quite a long history, and one of them is the Horticultural Society which has just held its annual flower show.

Compared to the ripe age of 88 attained by the Exhibition, the Horticultural Society was not founded until 1861. This took place at a meeting held in the assembly room of Casale's Hotel. The Rev. V. Clementi was president, Sheriff Hall vice-president, W. Ogilvey treasurer, G. H. Hughes secretary, with a committee consisting of Lt.-Col. Strickland, Messrs. W. H. Moore, Fowler and Kempt.

At the first meeting it was stated that there were but two gardens in the town that gave evidence of cultivation, those of Capt. Rubidge and James Stevenson. That certainly is in striking contrast with present-day conditions, for which, in part at any rate, the Horticultural Society has been responsible. Until quite recent times the parks were under the control of the society, who looked after them in a fiduciary capacity. Writing some 20 years ago it was said with prophetic vision: "It is felt as years roll on the society will broaden its activities and undertake some lines of civic improvement which will make for a general betterment of the surroundings of all public buildings and set an example that will encourage the householder to do his share to the end that our city may be noted as one of the best arrayed, "swept and garnished" of any in Canada."

The society have gone on nobly towards the objective set forth by the writer of that paragraph.

Poultry Association.

The other society which still has its modern successor was the Peterborough Poultry and Pet Stock Association. This is a more modern institution, for it was at a meeting of the Peterborough Farmers' Institute for the West Riding, held in the city on Dec. 16, 1896, that it was proposed that such a society be formed, and a meeting of poultry fanciers was held on the Wednesday following. The membership fee was fixed at a $1 per year and the following was the first Board of Directors: Hon. president, J. R. Stratton; president, Fred. Davidson; vice-president, George Pratley; secretary-treasurer, W. Collins; directors, Messrs. R. Cockburn (Lakefield), James Baptie (Springville), Harry Lush, W. C. Rightmeyer, Smith Millburn and J. H. Garbutt. The board met on Jan. 15, 1897, for the purpose of drafting by-laws, a constitution and arranging a public meeting.

If you buy out of town, and I buy out of town and all our neighbors buy out of town, what in thunder will become of our town? Ever think about it?

Trent River

Messrs. A. R. Neiderheiser, Erick Shafer of Holliday's Cove, West Virginia; and Dr. Z. W. Wyatt of Iverton, West Virginia, guests at the "Sedgwick House," had a lucky day's fishing Wednesday while trolling on the Trent, bringing back two maskinonge weighing about six pounds each and two fair-sized pickerel, while the day previous they were successful with catching four pickerel. They hooked another muskie, but lost it through the line breaking.

Mr. Frank Berry of Toronto caught a six-pound maskinonge early Friday morning while trolling near Dunn's Channel, using Pikey Perch plug for bait.

The Misses Ruth and Doris Waters, daughters of Mr. and Mrs. Knowlton Waters of West Seymour are visiting relatives in Trenton.

Miss Goldie Glenn is holidaying with Mr. and Mrs. Thomas W. Brown and family of West Seymour.

The Misses Evelyn and Jean Brown of West Seymour have been spending a few days with Mr. and Mrs. Ward Glenn and family.

Mrs. Bruce Clark and daughter Sharon arrived Wednesday night from Detroit, Mich., to holiday at the home of her parents, Mr. and Mrs. James Longmuir.

Mr. and Mrs. Martin McArthur had as recent guests, Mr. and Mrs. Bernard Smith; Mrs. Jim Menzies of Havelock, and Mr. William Emery of Peterborough.

Mr. and Mrs. Thomas K. Thompson and family were Sunday visitors with Mr. and Mrs. Jacob Gardner, at Norwood.

Mrs. C. L. Wilde of Toronto, who has been a visitor with Mr. and Mrs. Thomas J. Brown and family left Thursday evening to visit her son, Mr. George Wilde and family, at Havelock.

Recent guests with Mr. and Mrs. W. A. Davidson were Mrs. Willie Logan; Miss Violet Deck, Messrs. Carmen Deck and Mr. Stanley Whitfield of Peterborough; Miss Florence Scott of Norwood, and Miss Josephine Hoffman of Havelock.

Mr. and Mrs. S. J. Sanderson (formerly Miss Eva Inkster) have arrived at their new home at Oxford Station, and were tendered a reception by a number of friends in the dining hall of the Anglican church of that place.

Miss Frances Dart, Reg.N., of Port Hope, is holidaying at the home of her mother, Mrs. George Dart.

Mr. T. F. Ward has arrived home from Pawtucket, Rhode Island, where he spent the past few weeks.

Recent visitors with Miss E. Cameron were Mr. and Mrs. D. Armstrong and Miss Jean, Miss MacDougal of Keene; Mr. Alex. Patterson and Miss Connal of Peterborough.

Mrs. Jack Christie and family have returned to Toronto from "Osaka."

Mr. and Mrs. A. J. Meyers, Lois and Donald, of Campbellford, have taken "Osaka" for a month. Visitors Thursday with them were Dr. and Mrs. E. V. Frederick and son, John, of Campbellford; Mrs. Goldman and daughter, Joan, of Flushing, N.Y.

Mr. and Mrs. James P. Archer and son, Staunton, of Campbellford have taken "Algrada" for two weeks.

Immanuel Kant was one of the greatest and most influential German metaphysicians.

Economic Necessity Driving Japan Forward

JAPAN MUST FIND MORE ROOM FOR INCREASING POPULATION AND EVER EXPANDING MARKETS

Population Has a Natural Increase of 500,000 People Annually.

AVERAGE FARM 2.7 ACRES

Country Is Already One of Leading Industrial Nations.

(By H. G. M.)

Within the next few years Japan has got to find room for expansion; and whether we like it or not we have to face the fact that the pressure from inside her borders is becoming so great that she has no choice left, and has to either find more room for her people outside her borders, or ever expanding markets for her manufactured goods in order to employ the surplus population. We are continually hearing about the jingoistic military leaders who are running Japan, but there is something of far greater power than a military machine that is driving Japan forward in her policy of expansion; it is not a belligerence and jingoism, but economic necessity.

In 1853 when Commodore Perry forced Japan to open her doors to Western industry, she had a population of 30,000,000; today her population is 69,000,000 with a natural increase of over 500,000 a year; so that if she is feeling the pinch of overcrowding now some idea of what it will be like in another ten years may be obtained. Much acre of land within the Japanese Empire supports 6 people, and the average area of a farm is 2.7 acres. The land not being highly productive large quantities of fertilizers have to be imported, and a steady and reliable source for this is one of Japan's demands, and not an unreasonable one, either. No country-side in the world is so crowded as Japan's, which has 800 inhabitants to the square kilometre of cultivated land; Belgium, the most densely populated of European countries, has only 304. It is obvious from these figures that the increase of population cannot turn to the land in order to support themselves. They must either emigrate or turn to industry and find a market for their products.

Had No Wish To Change Ways

Japan is already one of the leading industrial countries, and if Japanese goods are now crowding British and American goods out of their markets, it must be remembered that it was primarily those countries which forced Japan's hand in 1853. Japan had no wish to change her ways of life, but when she was forced to do so—by the war-ships of Western nations—she decided that the change might just as well be for her benefit as for the other nations. If imitation is the sincerest form of flattery, Western civilization should feel highly flattered, for Japan started right in to copy these same nations that had demanded entrance to her markets. It is rather interesting to note that the two great industrial countries that were looking for new markets to exploit in 1853, should be the ones most affected by Japan's growth along their own lines.

In order to cope with her rapidly increasing population Japan has steadily extended her economic frontier, so that up to the present she has been able to turn her surplus population from the farms into the factories and sell their products abroad. But in order to keep on doing this she must have an ever increasing export market, which Western nations for very good reasons of their own deny her in the West.

Progressive People

The Japanese are a highly progressive people as we have seen during the last fifty years; they are intensely patriotic in the modern sense of the word; about 97 percent of them can read and write, and the feeling to 'get on' is intensely strong, so that at the competitive examinations for government posts the numbers who apply is an average of a 100 for every 3 places vacant. No country with such a record and such a will to progress can call a halt, nor has Japan any desire to do so.

It is useless to say that the problem of disposing of her surplus population is simply Japan's funeral, for it is of vital importance to every country and many of them find themselves listed under the same obituary notice unless they take note in time. Her goods are under-selling the goods of other countries to such an extent that tariff barriers have been thrown up all over the world against them; but Japan must sell them, at no matter how low a cost, in order to feed her people who are denied the right to migrate to many countries.

Recently she did what she had been planning to do for many years; took over the control of Manchuria. The European nations lodged a nominal objection in order to 'save face', but there was nothing they could do about it, and they and Japan knew it. Japan is starting out to put Manchuria on a sound economic and financial footing, which will mean more security for the foreign investments that are already in Manchuria; though it must be remembered that she is doing so for her own benefit and not for the benefit of the other nations. We have done the same thing all over the world: built up a market for our exports in a new country, and made secure a source of supply for our raw materials. One of the minor results of her incursion into Manchuria will be that Japan will grow more of the wool she needs, which will mean that the 30,000,000 pounds that she now buys annually from Australia will have to find another market. Then Canada will find herself in keen competition with a sister dominion who can produce wool at a fraction of the cost that Canada can.

Desires To Be Left Alone

Japan is not showing any desire to dominate the world, but she does desire to be left alone in the East to run things in her own way. After all she is far more capable of handling Eastern affairs than any Western nation, and she has already done more that is of benefit to the people of the East than we can boast of. She left the League of Nations, which was a pity, but I am rather more surprised that she ever remained in it than that she left it. When you consider the fact that the League refused to accede to her demands for racial equality it seems strange that she was content to remain. She is the third greatest naval power in the world and has warred with and beaten one of the 'superior' races; she is one of the greatest industrial nations today, and yet is classed as an inferior race; rather galling to say the least. During the war her help in policing the seas was of tremendous benefit, and she convoyed many colonial troops to the seat of war; but now the countries whose troops she escorted refuse to grant her equality, and in some cases even a footing in their country. Whether a nation is a greater or a lesser power is judged by the weight of her armaments, so that Japan is a Great Power; yet she is still an inferior race.

Japan has nothing to gain by war, and does not want one, but she does not intend to let other countries with far less at stake than she has dictate her policy in the East. And that is what her navy is for; to defend her policy in the East, not force it on the West. She had the Western policy forced upon her once because she had no ships, and she does not intend that such a thing should happend again; and who can blame her?

It would seem that Japan is as far ahead as any country in realising that wars are not fought with guns but with economic forces; and her nationals have emigrated mainly to the islands and lands surrounding the Pacific; entrenching themselves in their new lands, but remaining Japanese. In case of trouble they will be of inestimable value to their mother land, for she can rely upon them for continuity of supplies. Japanese emigration to the Philippine islands has been steadily increasing, while those there produce at a great rate, so that it will not be very long before they oust the indolent Filipinoes from trade. Then, when there are 50,000 or 60,000 Japanese people in the islands (and there are already 14,000) it will be a rather doubtful sort of place for the U.S.A. to choose for a naval base.

Must Understand Her

It is time that we, instead of condemning Japan for doing what we should have been proud to do ourselves, tried to understand her. Her actions have not been at all unreasonable. It appears as if white domination in the East had come to an end; well we've had a good innings and cannot complain for the pickings have been good. There is no reason why we should not remain on the most friendly terms with Japan, and shall probably do so if we realize that we can no longer dictate to her and treat her as inferior.

If we refuse to allow Japan equality and freedom in our markets we must expect the same treatment in hers; and she quite naturally looks upon China and the East as her economic sphere. There is nothing unfair or unreasonable in this, and it will be better for us if we accept it with a good grace, for there is very little we can do about it except hinder Japan for awhile and make things generally unpleasant. 60,000,000 people driven to action through economic necessity and acting in unity are a tremendous power, and it will be much pleasanter for everybody if they are a friendly people and not a people who feel that a stigma has been put on them.

Victim Of Fate

Prince Gonsales de Bourdon, the fourth son of former King Alfonso of Spain, who died at Vienna, Austria, from injuries received in an automobile accident in southern Austria. Princess Beatrice, older sister of the 19-year-old prince, was driving the car, which crashed down a precipice. She was not seriously injured.

Fall Fair Dates

PETERBOROUGH	Aug. 30-Sept. 5
Apsley	Sept. 5-6
Barrie	Sept. 17-20
Beaverton	Sept. 21-22
Bellleville	Aug. 28-31
Bobcaygeon	Sept. 21-22
Campbellford	Sept. 25-26
Durham	Sept. 25-28
Haliburton	Sept. 20
Kemptville	June 21-22
Kingston	Sept. 5-7
Lakefield	Sept. 11-12
Lindsay	Sept. 12-15
London	Sept. 15-15
Markham	Oct. 4-6
Marmora	Oct. 5-6
Midland	Sept. 20-22
Napanee	Sept. 10-12
Norwood	Oct. 9-10
Orillia	Aug. 24-25
Orono	Sept. 25-26
Oshawa	Aug. 21-22
Ottawa	Aug. 30-25
Owen Sound	Sept. 27-29
Perth	Sept. 1-4
Port Perry	Sept. 11-12
Port Hope	Sept. 27-28
Rosemeth	Oct. 11-12
Sterling	Sept. 18-19

While Spain is favoring the use of man power instead of agricultural machinery to provide more employment, it has decreed that machines may do all the work where farm hands strike.

CLASSIFIED ADS are as useful as the day is long.

TO SHOOT RAPIDS MARKING HISTORY

Canoe Crews Will Race Over Falls and Portages in Honor of Pioneers.

THREE RIVERS, Que., Aug. 18.—(C.P.)— After the fierce Indians who occupied this country when the French discoverers arrived 300 years ago, missionaries and "coureurs-de-bois" helped enrich the pages of history by their heroic ventures on the tumultuous waters of the St. Maurice river. To commemorate these exploits a canoe race of about 100 miles, bringing to grip a number of crews formed of descendants of the coureurs-de-bois, will form a part of the Three Rivers tercentenary celebration Aug. 18-19.

The contestants will start from La Tuque and will have to negotiate, by running or portaging, the dozen or so rapids which at certain places transform the waters of the St. Maurice into treacherous reaches where more than one unfortunate has met his death.

To lessen the risks attendant on such a race, the contest is open only to companies interested in exploiting the natural resources of the St. Maurice country. Such companies have in their employ experienced men who know the dangers of the route.

The first rapids will be encountered 15 miles from La Tuque. One after another the Croche, La Cuisse and Manigonce rapids will be negotiated. The canoemen will then have comparativetly quiet water as far as Petites-Piles. Grand-Mere will be the first stop. There the contestants will set up their own camps for the night, to continue their journey the following day after hearing Mass.

After portaging at Shawinigan Falls the contestants will take to the roaring waters of des Gres, where two or three dangerous cascades follow one another in quick succession. Then comes Le Gabelle, and finally, after that of la Pointe-a-Baptiste, the vigorous current to the Forges.

Verification points will be established at intervals along the course. From these information will be forwarded to Three Rivers so that the public may be kept in touch with the progress of the race.

QUALITY PRINTING With Quick Service

WHO WAS THE MAN IN THE IRON MASK ?

Who was the man in the iron mask? We must confess ourselves baffled. Historians have given us various theories relative to ancestry . . . Eye witnesses have given us accounts of his stature, habits, mode of apparel, deportment and one hundred and one other details, but—one feature is really significant . . . NO ONE KNOWS WHO HE WAS.

Reach the heart of the Market TO-DAY with Daily NEWSPAPERS

IF the analogy doesn't seem too far-fetched, may we liken him to the manufacturer who, making a good product, decides it to be so superlative that it will eventually sell itself! He, like our friend in the mask, is doomed to bitter oblivion—characteristic of men who, through short-sightedness, fail to grasp the one essential fact that business opponents are merciless. They ask no quarter and give none. When you are faced with competition of this kind, take the initiative, market your product FIRST and do it over-night . . . in the DAILY NEWSPAPER.

SPONSORED BY THE CANADIAN DAILY NEWSPAPERS ASSOCIATION

CLERKS TAKE SECOND GAME

Register Win Over Mill by 9-8 in Softball Play-off Series.

PITCHERS' BATTLE.

CAMPBELLFORD, Aug. 18 (By Examiner Staff Correspondent). — The second of the five play-off games for the championship of the Campbellford Town Softball League was captured last evening by the Clerks, when they registered a one-run margin over the Mill in a tight game of ball. The score was 9-8.

A pitchers' battle from the start, the Mill had the edge on the play from the first frame, leading for three innings with one run. This was broken in the third innings by the Clerks when they broke away with a three-run count, putting themselves one run ahead. Playing two blank innings with only three bases in all taken, the sixth saw a tie with a 4-4 score. Going to bat, the Clerks made a lucky break and piled up five runs, a lead the Mill were unable to pass, registering only four runs in the seventh and dropping the game by one tally.

Both Holmes and McComb on the mound did excellent work and battled hard for a win, Holmes registering three strike-outs. Reynolds for the Clerks did some spectacular catching in the outfield and won the cheers of the large crowd of fans on several occasions. Three double plays featured the Mill's work; Ingram, Palliquin and Runnions featuring in these. Two home runs were chalked up, Montgomery for the Mill rounding the bases in the first innings, and Holmes for the Clerks in the sixth. The teams:

Clerks—Hendy, 1b; Morton, ss; Holmes, p; Bush, 2b; Upton, 3b; Reynolds, cf; MacArthur, c; H. Atkinson, rf; M. Atkinson, lf.

Mill — Holmes, 3b; Owens, c; Montgomery, rf; Ingram, 2b; Palliquin, 1b; Runnions, ss; Johnston, cf; Stuart, lf; McComb, p.

Umpires—Plate, George Richardson; bases, H. Tinney and R. Scanlan.

Score by innings:

Clerks .....1 0 3 0 0 0 5 x—9
Mill .....3 0 0 0 0 1 4—8

CAMPBELLFORD

NEWS ITEMS FOR THE TRENT TOWN DISTRICT

Mrs. S. White of Peterborough visited her brother, E. H. Lewis and Mrs. Lewis on Friday last. Master Raymond Lewis accompanied her to Peterborough on Saturday, where he will remain for a few days.

Mrs. W. E. Miller, of Walcott, N.Y. was a recent visitor to town, the guest of her brother, Mr. W. I. Stillman. Mr. Stillman also had as his guests Mrs. A. J. Stillman and son William, of Rochester, N.Y. and Mrs. Al Stillman, of Belleville.

Miss Catharine White has returned to her home in Peterborough, after spending the week with her uncle and aunt, Mr. and Mrs. E. H. Lewis.

Obituary

MRS. BERT WARREN

MARMORA, Aug. 18. (Examiner Correspondence).—The death occurred in Belleville General Hospital at 7.20 a.m. Friday, of Annie Jane Taylor, beloved wife of Bert Warren of the Vansickle settlement.

Deceased was a daughter of the late Mr. and Mrs. Welmot Taylor of Grafton and was born Oct. 4th, 1884. The greater part of her life was spent in the Vansickle Settlement. She was much respected for her friendly ways and will be much missed in the Settlement. She had not been in robust health for the past two years but it was only last Wednesday that hospital treatment was decided upon.

She leaves to mourn her loss her husband and two sons, Percy and Robert, both resident in the same settlement. A daughter, Mildred, predeceased her a little over two years ago. Four brothers and two sisters also survive her—Arthur of Toronto, Stewart, Vernon and Willett of Grafton, Mrs. Fred Vansickle of Colborne and Mrs. Oliver Gendren of Sherbrooke, Que.

The funeral leaves her late residence at 1.30 p.m. on Sunday for service at St. Andrew's United Church, followed by interment in Marmora Protestant Cemetery.

FOLLOWING DAD IS STAGE TREND

Children of Famous Players Turn to Theatre for Vocation.

NEW YORK, Aug. 18 (CP). — With a rich heritage of family theatrical tradition, a new generation of actors has come to Broadway to seek fame on its own behind the footlights where their fathers and mothers won acclaim.

Two generations of actors have stemmed from the debonair John Drew—first the Barrymores, now the Colts—and Pat Rooney 2nd and Pat Rooney 3rd, have followed in the stage footsteps of Pat the 1st.

Fred Stone's three children have turned to the theatre, as have two of George M. Cohan's children, and his son, George, Jr., now in school, has voiced theatrical aspirations also.

There is no ready road to fame on the stage, but the children of famous thespians, for the most part, have been spared the long years of obscurity which, almost without exception, their parents endured.

Treasure Ship Taken From Alaskan Waters Holds Gold

Hitched between two salvage vessels is the skeleton of treasure ship, S.S. Islander, after she was lifted bodily from the ocean's floor in Stephens Passage, Alaska, where she had lain in 365 feet of water since 1901. The Islander was reported to be carrying a vast fortune when she sank after striking an iceberg, carrying 72 men to their deaths. Salvage workers have found gold on the vessel after clearing away tons of mud and sea barnacles, and the bones of victims, but it is uncertain how much of the rich cargo can be recovered as gold dust or nuggets, or how much has rotted away in the form of paper securities. Salvage operations occupied two years and cost $200,000.

VERNE JANEWAY, PETERBOROUGH, WINS BOYS SWIM, CAMPBELLFORD

Regatta Staged by Abram Rappaport Draws Large Crowd.

MERCHANTS GIVE PRIZES.

(By Examiner Staff Correspondent)

CAMPBELLFORD, Aug. 18. — With large crowds lining the bridge and banks of the Trent Canal, the regatta staged at Campbellford yesterday afternoon proved one of the outstanding water features of the season. Run in connection with the Rotary street carnival and street dance, and managed by Abram Rappaport, manager of the Hollywood Theatre, who was responsible for all arrangements.

With every event in water sports being featured, a fine assortment of prizes were offered for the several races, all of which were donated by the merchants of Campbellford. Judges for the events were Dr. S. L. O'Hara, Dr. S. Stuart, S. A. Maguire, with Dr. O. C. Watson announcing the races.

One of the most interesting races staged was that contested by three small children, Vera Black, aged four years, Catharine Fox, aged five years and Paul Brunelle, aged six years. These small children swam a splendid race, the smaller one, Vera Black, winning, and exhibited what Mr. Rappaport is accomplishing in Campbellford by the keen interest he is taking in teaching the children to swim, and offering every facility to them to attract them to the water.

Verne Janeway of Peterborough won the senior half mile race, starting with Cecil Lloyd and Ernest Wilks of Campbellford under a handicap. Second and third places were won by Leslie Wilks and Carl Nichols, both of Campbellford.

The senior girls quarter mile swim also went to a visitor, Etta May Dawnhill of Rochester, N.Y., who was handicapped and given a special prize. Second and third places went to Margaret Ellis and Alice Tripp of Campbellford. Other events were:

Boys' tub race—Jack Runnions.

Girl's tub race—Muriel Montgomery.

Boy's greasy pole—Bob Morrison and Jack Runnions.

Girl's greasy pole—Marge Clark and Phyllis Pickering.

Boy's diving—George Smith and Stuart Donald of Campbellford.

Girl's diving—Marge Clark and Alice Tripp of Campbellford.

Boys' canoe crab race—Bill Taylor and Herb Cardwell, Wallace Point Canoe Club.

Double canoe paddle race —Bill Taylor and Herb Cardwell, Wallace Point Canoe Club.

Junior boys race, quarter mile — Bill McEachern, Herb Southern.

Junior girls race, quarter mile — Margaret Ellis, Alice Snelling.

Sea flea race—Morley Dunk.

The boys goose race had over forty contestants, the fowl being captured by Carl Nichols.

LOCAL ARCHITECTS DRAWING UP PLANS

Number of City Workmen Will be Used in Renovation of Turnbull Building.

William and W. R. L. Blackwell, architects, are drawing up plans for the renovation of the Turnbull building in preparation for the establishment of a Zeller store branch in the city. No estimate of the cost of the work to be done has been made yet.

It is expected that a considerable number of local workmen will benefit when the renovations get under way. Although no official word has been given, it is possible that tenders for a blanket contract will be sought within the next two weeks and that the letting of sub-contracts will follow. Several workmen are now busy clearing the store to make way for the alterations.

The Zeller firm expects to be ready to open by the middle of September.

One Too Many

CHATHAM, Ont, Aug. 18 (CP)—Next time John McCormack of Dover feels the urge to quaff a few beers, he'll confine it to four glasses. When he appeared before Magistrate Arnold on a charge of being intoxicated in a public place he stoutly denied being drunk. "Why," he said, "I only had five glasses of beer."

"$20 and costs," said the Magistrate.

B. C. TOWN LOSES BUSINESS AREA

Blaze Wipes Out All But Railway Building and General Store.

$30,000 LOSS.

CASCADE, B.C., Aug. 18.—(C.P.)—Residents of this little mountain community, 12 miles east of Grand Forks, on the Kettle Vally line of the Canadian Pacific Railway, today surveyed a smouldering mass of ruins in the wake of a fire which almost wiped out the business section of the town.

Six business places were razed by the flames which are believed to have started in the rear of the British Columbia hotel, first structure to fall prey to the fire. Total damage is esimated at about $30,000, majority of which is not covered by the insurance.

Handicapped by lack of water, hauled from a creek four miles for domestic use, local fire fighters aided by crews from Grand Forks, were able to save only the railway buildings and R. G. Ritchie's general store in the business section late Friday.

After sweeping through the town the fire burned itself out.

DEMOCRATS CLAIM WIDE CONFIDENCE

Party Leaders Declare Roosevelt More Popular Than Ever.

WASHINGTON, Aug. 18 (C.P.)—Emil Hurja has been thumbing through a limp leather, loose-leaf book that he calls his "campaign bible," and he has come to the conclusion: "The Republicans haven't a chance."

Hurja is Democratic Chairman James A. Farley's right hand man on political matters. He has been busy lately in preparation for the drive to clinch the New Deal in November.

On the basis of a questionnaire and a nation-wide poll, he knows the problems confronting every Democratic candidate for the 35 Senate and 435 Congress seats to be filled this autumn. He knows what assistance they think they need to defeat Republicans.

And he says his book proves President F. D. Roosevelt is more popular than ever.

—And we all do—Sell your used articles through Want Ads.

Phone 1600

AUGUST MEETING OF DOURO COUNCIL

Grant of $25.00 is Made to Lakefield Agriculture Society.

The Douro Council met on Monday, August 13.

Mahoney-Hayes: That the auditor's report of collectors' rolls for years 1932 and '33 be read.

Hayes-Mahoney: That the treasurer be authorized to pay a grant of $25 to the Lakefield Agricultural Society.

Mahoney-Hayes: That the collector for the years 1932 and 1933 be authorized to return arrears of taxes on 1932 and 1933 rolls and to make entry opposite the name of each person in arrears as follows: "Instructed by council to return uncollected."

Mahoney-Hayes: That the treasurer be authorized to allow the collector the following abatement on 1932 and 33 rolls which could not be collected: Alfred Hudson, one dog tax, $2.00 plus 5 per cent, $2.10; John Doherty, one dog tax, $2.10; Norman Matthews, $2.10; John L. O'Brien, $2.10; Chas. Tighe, $3.19, assessed in error; Harry Adams, $2.10; David Beck, $2.10; Michael Sheehan, $6.44, refund of telephone tolls; John Spencer, 2 dog tax, $4.30; E. T. Shewin, $6.30; Dr. Burwell, 67c, mailed but not received by December 14th; Chas. Tighe, $2.75, assessed in error, $4.91 being five per cent on H. Nesbitt's taxes which were not included in returns when taxes were returned to county.

Hayes-Bolton: That the treasurer be authorized to pay John Garvey $4.20, being amount of dog tax charged in error to Garfield Dunford and paid to treasurer by Mr. Garvey.

Bolton-Mahoney: That the treasurer be authorized to pay the amounts on the following vouchers: No. 8, $46.70; No. 9, $96.00; No. 10, $97.95; No. 11, $79.45; No. 12, white sheet, $101.63.

Bolton-Mahoney: That the treasurer be authorized to pay the following accounts: E. Moloney, $1.50, valuing sheep; Wm. McKeivers, valuing sheep, $3.00; P. G. Towns, telephone account, $1.51; W. O. Douglas, auditor's salary, $4.00; P. M. Condon, auditor, $3.00; F. D. Leahy, 1 sheep killed by dogs, $7.00; Peterborough Examiner, printing notice of Court of Revision, $2.94, envelopes, 42c, notice of posting of voters' lists, $5.04, printing voters' lists, $87.60.

SOLVES ENGLISH CHESS PROBLEMS

Alberta Man Makes Hobby of Game and Leads London Times Competition.

EDMONTON, Alta., Aug. 18 (CP) —H. G. Hearn, who is not a member of a chess club, is leading a world-wide field of competitors in a contest of solution of chess problems.

Since January, 1932, the Edmonton man has solved problems presented each week by The London Times, and has been highest on points compiled each month. For the first three months of this year he scored a "possible" of 104 points. Tied with him for the top position are Prof. Hovanyi of Rumania and Rev. R. T. M. Radcliffe of Adelaide, Australia.

Back in 1893 Mr. Hearn, who came West from Montreal in 1909, won a contest, and was awarded a book on How to Play Chess. That was the beginning of his chess hobby. To-day he carries on chess correspondene with p'ayers in all parts of the world. He studied Esperanto so he could write to chess students who do not understand English. Among his correspondents are persons in Sweden, Russia, Poland and Japan.

So great has become his chess material and correspondence, Mr. Hearn has installed a large filing system at his home. His interest next to chess, he said, is gardening.

GLOOM COVERS TIRED VIENNA ONCE EUROPE'S GAYEST CITY

(Continued from Page One)

of literature, music and the theatre, Hugo Hoffmann, Bahr, Arthur Schnitzler, Felix Salteen, Ferenc Molnar, Richard Straus, Max Reinhardt, others yet.....Here they greeted and received the maestros and the actresses of the Burg-Theatre, the theatre of the Joseph City, the opera, the Symphony orchestra, the theatre of the ballet.....

That was Vienna. A city of mature civilization, easy-going cosmopolitan, utterly tolerant, genial. There is a special word, untranslatable into English for Viennese kindness and geniality: gemuetlichkeit! Vienna was gemuetlich. The great Freud was as accessible as the policeman on the Ringstrasse —everybody had a kind word. In those days everybody spoke of Prince Starhemberg as "dear Rudie" and of Dollfuss as "millimeternich." (A millimeter is the thousandth part of a meter. Metternich was a statesman who lived a hundred years ago) Vienna was a city of wit and smiles of art and literature, of pleasant manners and leisure.

Spirit has Changed

Now faces have hardened. The smile of Vienna has faded. Great gaping holes appear in the facades of the Ottakring apartments, in the houses of Floridsdorf, in the Goethe-Hof, in the Karl Marx Hof..... High explosives tore these holes into the walls. I saw the ruins of the school where 35 children were ripped, torn to shreds by shrapnel. No, Vienna does not smile any more, that is if you don't count the mercenary smile of the prostitutes of Astaroth on the Wiedmerstrasse. Vienna has lost both the power and the right to smile. You don't kill little children with impunity, even if they are children of the working class.

Vienna is a weary city. You walk around with your watch in your hand to see how the time is going. The hours crawl. The movies show cowboy gangster films and ridiculous dramas where floor-maids become grand duchesses. Art is a mirror of vice, said Victor Hugo. There has been a cleaning up in the Viennese theatre. Soviet films are barred. French films are barred. Vienna is going to be a model city.

No One will Talk

Whom shall we interview? Chancellor Schusnigg? But he has nothing to say until he has seen Mussolini. Archduke Eugene, then, or Archduke Wilhelm? They shrug their shoulders. "Let's talk of Paris" says the one, "this business here is so uninteresting." The other tells me with a cold stare from behind a crystal monocle that he's going hunting. I intended to ask some Jews how they were getting along, for there is much talk of anti-Semitism. But the Jews are afraid to open their mouths. Suppose I write the truth! Just suppose. "God help us from a repetition of Germany," they say, So back to the cafe is the only thing left to do. Another coffee. That's the twelfth cup to-day. And only 4 p.m. and two full days to go before I can see Starhemberg. I wished I had a dollar for every hour I waited in antechambers and hotel lobbies for princes and grand visiers and movie queens and people's commissars.

"You have just heard a potpourri by Marek Weber and his orchestra," says the radio announcer and he continues in the same breath: "The government publishes a communique stating that Franz Holzweber has been executed by hanging for his part in the assassination of Chancellor Dollfuss. Holzweber had lost all courage. He had to be carried to the gallows. And now the orchestra will play you: "Ridin' to heaven on a mule".....

An execution between a waltz and a slow-fox.

Once was a General.

An old gentleman comes into the cafe to sell flowers. He bows to left and right.

"To take home," he says, holding out a small bouquet.

"My home is far away," I reply. "I am afraid the flowers will be all withered by the time I get there."

"Where is your Excellency's home?" he asks.

"In Paris." "Ah, Paree, how lovely. I was there several times. Last time in 1913. I accompanied the Archduke Franz.....I was a general of infantry."

"And you sell flowers now?" I ask in surprise. "Not only flowers," he winked maliciously, "shoe laces, too," and he produces a packet as he sits down beside me.

"Herr Ober," this to the waiter. "What will you have?" to the newcomer. "Just coffee," says the general shoe lace vendor. "Make it two." That's number thirteen for me.

The general tells me his life-story. Balls in Budapest, banquets in Prague, parades in Lemberg, trips to Paris, to Venice, to St. Petersburg, to Berlin. . . . "Ah, that was life." He sighs. He tells me in confidence that he doesn't like Berlin, and if it wasn't for Berlin, Austria wouldn't have lost the war. "Those Germans were like a millstone around our necks." Now in Berlin the old generals will tell you exactly the same thing about Austria.

Then I hear the private history of the archdukes. Very edifying. "O," he says, "if only his majesty could come back." He means the late Francis Joseph. But that's out of the question. His majesty lies in the crypt of the Capuciner Church and his coffin has split open as a result of an inundation. The past is gone. Not even thinking of the past brings comfort.

Before the general retires he insists on presenting me with a pair of shoe laces. He gives them to me with the gestures of an emperor handing away a kingdom.

Guards Search Pedestrians.

Heimwehren patrols move up and down in the streets. Here and there barbed wire entanglements have been set up. The Heimwehren stop pedestrians, tap your hip-pockets and your trouser legs for hidden guns. The police stop the Heimwehren and ask them questions. It makes the passers-by smile. It is not forgotten that Nazis disguised as Heimwehren seized the chancellery and killed Doctor Dollfuss. Children ask for alms. "Father was killed," says a little girl, "mother is sick" . . . . "Bitte," says another street-waif, "please give me something to eat."

The Social-Democrats of Switzerland offered to take 600 Viennese children, feed, clothe and educate them. On the advice of Madame Dollfuss the offer was turned down.

"Better for those children to stay in Vienna than to come under the influence of godless Socialists," she said. So they roam the streets in the rain, begging.

FAMILY FEARS GANG VENGEANCE

(Continued from Page 1)

grateful for what The Canadian Press has done, but we already have incurred the displeasure of police authorities and we do not intend to do so again.

"There are other things to consider besides the press. Do not forget Mr. Labatt has a wife and three children."

Hon. J. C. Elliott, another member of the law firm, referred newspapermen to Attorney General Roebuck. "We have our instructions and are duty bound to stand by them," he said.

John Labatt and his brother Hugh who worked day and night to gain the kidnapped victim's freedom today were recovering from nervous strain.

Dr. W. F. Tillman said John's eyes were sore and inflamed from the adhesive tape used by his abductors to blindfold him, but otherwise he was not seriously effected by his ordeal.

"I think he will be all right in a few days," the doctor said.

POLICE LAYING PLAN TO COMBAT

(Continued From Page 1)

from Chief Inspector John Miller, the only officer to interview John Labatt since he was released by his abductors in Toronto. Miller visited Labatt in London yesterday and it was believed he received all details the wealthy brewer could provide.

Miller refused a public statement.

The arrest of Chard followed two days of investigation by Toronto officers. He is alleged to be the person who phoned Hugh Labatt and claimed to have knowledge of John Labatt's whereabouts. Police convinced the kidnapped man's brother that it was an attempt to "chisel" in on the kidnapping and he did not keep the rendezvous.

Palestine Refuses To Permit Removal Of Gaza Treasures

Sir Flinders Petrie Forced to Leave After Half Year of Effort

(By T. C. Watson, Central Press Canadian Correspondent)

LONDON, Aug. 17.—After five months' incessant toil unearthing many treasures of ancient Gaza, Sir Flinders Petrie has had to return to London with only photographs of his finds.

The authorities of Palestine have refused to allow the treasures to be removed from the country, and an appeal is to be made to Whitehall.

Formerly the regulations governing the excations in Palestine provided that the Jerusalem Museum should have the first pick and the excavator a "fair half".

On this understanding Sir Flinders, who is the leading Egyptologist and excavator in England, set out with his party of unpaid workers six months ago. They unearthed thousands of gold and precious ornaments. These they submitted to the Jerusalem Museum for their pick, and then came the ukase of the Palestine authorities.

According to Sir Flinders there is still two or three more year's work to be done at Gaza, but unless Whitehall comes to their rescue and the public comes forward with subscriptions it will have to be abandoned. He said:

"As the position is delicate, I do not wish to enter into a discussion of details. I have approached the officials in London who deal with the mandated territories, and meantime all the objects we unearthed are in the museum at Jerusalem. I gave the authorities there a catalogue and drawings of 2,300 objects. There were 140 pieces of gold work."

Sir Flinders also related how they found three hoards of gold which belonged to ancient dealers in metal, and also found lumps of gold and silver ready for melting.

The largest ornament was a gold pendant.

Spain will regulate the use of agricultural machinery.

NEW YORK STAGE SHOW

COMING TO

PETERBOROUGH

INDUSTRIAL EXHIBITION

Next Week

BEHNEY'S

WINTER GARDEN REVUE

The Winter Garden Revue will occupy the spotlight during the evening performances in front of the grandstand. Gorgeously costumed girls tripping the "light fantastic," singers, artistic specialties combined with humor and Broadway comedy, will form the nucleus of the Revue entertainment, which has been especially designed for outdoor presentation with special scenery, lighting effects and for their own stage which is added to the Fair's stage equipment. Interesting divertisements direct from the successful Broadway presentations are included in the Winter Garden Revue which gives promise of furnishing new and popular ideas in Fair entertainment.

The above headlines a brilliant 6-act vaudeville attraction starting Tuesday night and showing each evening for the balance of the week.

Five of these acts will also be shown each afternoon, commencing Tuesday.

Admission to Grounds - - - 25c
Admission to Grandstand - - 35c

ROLAND DENNE, Pres. F. J. A. HALL, Secy.

SUMMER PRICES
In Effect NOW
EGG.....14.75 STOVE 15.00
NUT.....14.75 PEA 12.75
'Phone 48
266 Charlotte St.
T. O. DONALDSON,
Local Manager

Goodyear Tires
Authorized Dealers and Service
GILLESPIE GARAGE
"Service That is Service"
278 Aylmer St. Phone 950
Aug. 4

IRISH INCREASE WHEAT ACREAGES

Sean Lemass Urges Farmers to Turn Cattle Areas Into Grainlands.

DUBLIN, Aug. 18 (C.P.)—Aim of the Free State government to ensure that the full wheat requirements of the 26 counties are grown by Irish farmers was reiterated by Sean Lemass, minister for Industry and Commerce when he performed the opening ceremony of the new national flour mills at Cork.

It was heartening, said the minister, to open the first new flour mills in Ireland for many years and to know that all the derelict and silent mills were getting into their stride. An increasing quantity of native wheat would be used for milling.

At present, Irish farmers were slow to abandon the fattening of cattle for the contracting British market and were raising 80,000 acres of wheat this year, the minister said. While this represented an increase of 300 per cent on the 1932 acreage, the minister declared, progress would have to be made at a much more rapid rate. Even those who disputed the possibility of 100 per cent native flour would concede that a much higher percentage than the 2.5 per cent prescribed in the present year was possible.

"The Free State must have greater wheat production because of the employment given, the better use of land and the danger of our food supplies being interrupted in times of emergency abroad," said Mr. Lemass. It was important also, he added, for the improvement of the national health.

Long before the dawn of history cereals formed an important article of food for the human race.

The Kra is the isthmus connecting the Malay peninsula with the mainland of Asia.

RUPTURED?
Learn about our improved invention. No leg straps, no elastic, no cruel springs. Guaranteed to hold comfortably. Inexpensive. Light. Cool. Write to
SMITH MANUFACTURING COMPANY
DEPT. 37 - PRESTON, ONT.
Established 1889.

MOVING WEST?
M. RAWLINSON, Limited
Established 48 Years
Special Rates on Household Effects in Pool Cars to Winnipeg and West to Coast.
Long Distance Moving and First-Class Warehouses for storing Household Effects.
610 YONGE ST. - TORONTO
Telephone Kingsdale 5125

DUFFUS FUNERAL SERVICE
Open All Night.
'PHONES - 1705, 1706, 1175W
Sat.-tf

24-HOUR SERVICE
We Specialize in Re-Building Automobiles that have been Wrecked. Body and Fender Repairs. Welding, etc. Also Re-Painting and Re-Decoing. All Jobs Guaranteed.
J. J. DUFFUS COMPANY
PETERBOROUGH
Tues.Sat.-tf

H. T. HICKEY
Phone 2024
ALTERATIONS AND BUILDING of All Descriptions.
Homes Built to Order
Houses Converted Into Duplexes
W.S

The Peterborough Examiner

PETERBOROUGH, ONTARIO, CANADA, SATURDAY, AUGUST 18, 1934

DON'T FORGET
ALDERVILLE
REGATTA
WEDNESDAY, AUG. 22ND

LOCALS

PLAN FOR THE FUTURE

Come in and talk over your heating needs—Fall is just around the corner. It won't be long now. Our advice may help you. See us at once, or 'phone 110-111. J. E. A. Fitzgerald Coal and Wood, 260 Hunter street. 2d,41,6615

AMERICAN ANTHRACITE COAL

Prices have advanced 50c per ton You will save money by purchasing your coal this month before another advance. All sizes in stock. Phone 98, McCarthy and Johnston. W.S.2103

BURN WELSH COAL

The most dependable fuel; lasts longer and burns cleaner. Sold by Thos. A. Rehill Co. Phone 245. 1d-41-6640

WOOD FOR CHILLY NIGHTS.

Our Wood is just the fuel for these cool evenings. Try a load.—Thos. A. Rehill Co. Phone 245. 1d-41-6641

BEFORE SCHOOL STARTS HAVE YOUR CHILD'S EYES EXAMINED.

We have made a special study of children's eyesight needs and give them particular attention. E. Warren Kee, Optometrist, care Harris Drug Store, 172 Charlotte St. 'Phone 527. w.s. t.f.—3245.

NOTICE

Applications will be received by the undersigned up until Friday noon, September 7th for the position of tax collector for the Township of Douro. Dated this 15th day of August, 1934.—J. J. Coughlin, township clerk, R.R. No. 9, Peterborough. 3d,16,18,21-6616

HEATING, TINSMITHING, PLUMBING.

Have W. R. Turner, 193 Simcoe Street. Phone 891
REPAIR YOUR HEATING SYSTEM
Agents for Hecla Furnaces
t.f.s.—tf

WOOD

Good dry body mixed wood, choice heavy dry hemlock slabs; also dry mixed slabs for sale, cut as required. 'Phone 96, McCarthy & Johnston. Mon..Thur t.f.s

TWEED SWAGGER SUITS $8.50 UP.

At Black's, Cor. George and King streets, 12 Spring and Fall Tweed Swagger Suits are being cleared at $8.50 up. Their regular prices ranged upward from $27.

DIED

WHITE.—On August 17, 1934, in Peterborough, Josephine White, sister of Mr. Gus White of White House Hotel.

Funeral on Monday at 9 a.m. with celebration of Requiem Mass at St. Peter's Cathedral. Interment at St. Peter's Cemetery.

IN MEMORIAM

CORRIGAN—In loving memory of Mrs. Bernard Corrigan who passed away Aug. 17, 1932.

Peaceful be thy rest, dear mother,
It is sweet to breathe they name;
In life we loved you dearly,
In death we do the same.
—Sadly missed by son Bill and family.

IN MEMORIAM

O'BRIEN—In loving memory of my dear mother, Mary O'Brien, 319 Charlotte street, who passed away two years ago, August 19, 1932.

We are lonesome without you, dear mother,
And sad the weary way;
Our life doesn't seem the same to us
Since you were called away.

Sleep on, dear mother, your pain is ended;
Rest in peace; your work is done;
You have gone where those who love you
Will meet you one by one.

—Always remembered by Susie and Herbert.

IN MEMORIAM

TAYLOR — In loving memory of our dear son Bobby, who passed away 1 year ago today.

Lord Jesus picks his flowers.
He picks them fair and bright,
That's why he called our son Bobby
As we watched him through the night.

When the evening shades are falling,
And we are sitting all alone;
To our hearts there comes a longing,
If we only had him home.

Then we sit and wonder,
If we are doing right,
To wish that little Angel back,
That God called away in the night.

In thoughts we see his loving face,
And kiss his little brow,
But in our aching hearts we know,
He is safe with Jesus now.

—Sadly missed but always remembered by loving father and mother and 2 sisters.

Bluebird Diamond Engagement Rings

Every Bluebird Diamond is guaranteed perfect.

We are showing the very newest in Green, White or Yellow Gold settings.

These Diamond Rings are moderately priced from
$10, $15, to $75

See our Specials for Saturday.

Ladies' and Gent's Wrist Watches in newest designs, specially priced from
$8.95 and up.

WARNE'S
DIAMOND HALL
Phone 880

Weddings

BELL—DAY

A pretty wedding took place quietly at seven o'clock last night at St. Luke's Church, when the Rev. G. J. Bousfield performed the ceremony which united in the holy bonds of matrimony Dorothy Nellie Day, eldest daughter of Mr. and Mrs. A. Day, Douro street, and Mr. John Raymond Bell, only son of Mr. and Mrs. J. H. Bell, Aylmer street.

The wedding music was played by the organist, Miss Margaret Flowers.

The bride, who was given in marriage by her father, wore a frock of pink triple sheer, made on princess lines, with long sleeves. Her hat was of pink maline and she wore pink moire shoes with flesh hose, and short white frilled lace gloves. Her bouquet was of Ophelia roses and maidenhair fern.

The bridesmaid, Miss Elsie Day, sister of the bride, was in sky-blue Roshanara crepe, with blue turban and white accessories. She carried a bouquet of pink Briarcliff roses.

Mr. Irwin Oesch acted as best man.

Following the ceremony, a reception was held at the home of the bride's parents, with decorations in pink and white. The table, centered by the bride's cake, was done with roses. About thirty guests were present.

Mr. and Mrs. Bell left by train by train for Toronto, on Saturday, the bride travelling in a blue and white ensemble with matching accessories.

On their return, they will live at 286 Aylmer street.

The gift to the bridesmaid was a compact and to the best man a silver cigarette case.

Obituary

MISS JOSEPHINE WHITE.

The death occurred in the city last evening of Josephine White, daughter of the late Mr. and Mrs. Robert White. She was born in the residence formerly occupied by the family on Aylmer street north, was educated locally and had resided in the city all her life. She was a member of St. Peter's Cathedral congregation.

Surviving are three sisters: Mrs. P. J. Lawrence and Mrs. Jno. Bell, both of Toronto and Miss Margaret White of New York City; also two brothers, Frank White of Peace River, and Gus White of the White House Hotel here.

The funeral is to be held on Monday with celebration of Requiem Mass at St. Peter's Cathedral at nine o'clock a.m. Interment will take place at St. Peter's cemetery.

MISS MARGARET SHEARER.

The death occurred in Toronto, at St. Michael's Hospital, on Saturday, August 19th, of Miss Margaret Shearer of Toronto, daughter of the late Matthew and Mrs. Shearer of Otonabee.

Left to mourn her loss are three sisters, Miss A. C. Shearer of Toronto, Mrs. George Patterson, Millbrook, and Mrs. J. G. Hardill, Peterborough.

The funeral will be held from Bethel church, Otonabee, at 2 o'clock on Tuesday afternoon.

MRS. WILLIAM NEAL.

Rebecca Sarah Neal, mother of Dr. F. C. Neal, of this city, died at her home in Walton, Ontario, yesterday, after a lingering illness. Widow of the late William Neal, the deceased was in her 87th year.

Dr. Neal is the only surviving member of the family. The funeral is to be held from the residence in Walton at 2.30 p.m. Sunday.

A new company has been formed in the Irish Free State to take over the shipping trade between that country and Germany, Belgium and the Netherlands.

England's only producing oil well, on the Duke of Devonshire's estate near Chesterfield, has supplied 2600 tons of the liquid since it was sunk in 1919.

Kidnappers Missed This, But What a Pile It Makes

Here is one hundred and fifty thousand dollars, the amount of money which the Labatt family was prepared to turn over to the kidnappers of John Labatt as the price of his freedom. Official denial that the money was turned over came from the R.C.M.P., Ontario headquarters. The rolls of tens and twos in this heap are a thousand notes deep, with a very generous sprinkling of fifties in thousand dollar packs scattered throughout.

Australia Scores 311 Runs for One

LONDON, Aug. 18 (CP Cable) Fortune favored the Australians when they won the toss at the outset of the season's final and decisive match with England. They elected to bat on a perfect wicket and by the tea interval had run up a total of 311 for the loss of only one wicket.

W. H. Ponsford and the redoubtable Don Bradman were associated in a brilliant partnership virtually from the opening, delighting a crowd of more than 30,000 with their great defence against a fast English attack that was beginning to look ragged.

At tea-time Bradman had reached his 150, and Ponsford 137.

MAIN STREET TOPICS

Jabs and Jottings as Picked Up by an Examiner Reporter.

HIS 86th BIRTHDAY

John Corkery, former local postmaster, attained today his 86th birthday.

SUIT WANTED

A suit of clothes and some shirts have been requested by a young man who has been ill and now wants to get back to work. Size 36 would do, or a slightly smaller size.

Please telephone Miss McCarthy at The Examiner and we will call.

CENTURY-OLD COIN

J. H. Barringer of Cricket Place, a local coin-collector, has in his possession a century-old gold sovereign minted in the reign of the third George, whose Teutonic profile, resembling nothing so much as the head of the Roman Emperor Nero, appears on the obverse, while the reverse bears a beautiful representation of St. George slaying the dragon, with the old motto "Honi soit qui mal y pense" (Shame to him who evil thinks), on the edge, in tiny letters which are clearly decipherable. These coins are now worth twice their original value, which approximated that of the pound sterling, $4.86.

Pre-Showing TO-night
OF OUR
Exhibition Exhibit
OF NEW STYLED
Furs
GENUINE SQUIRRELS—
BROADTAILS—
SILVER FOX TRIMMED
COATS—
SEALS—
CARACULS—
You Are Cordially Invited
HAMILTON'S
183 CHARLOTTE

Middle School Results Of St. Peter's

Allen, Blanche—Eng. Comp. 2, Eng. Lit. c, Can. Hist. c, Phys. c.

Anglesey, P. J.—Chem. c.

Anthony, Margaret—Eng. Comp. c, Eng. Lit. c, Can. Hist. c, Alg. c.

Armstrong, Bernard—Eng. Comp. c, Geom. c, Phys. c.

Barry, Margaret—Eng. Comp. 2, Eng. Lit. c, Can. Hist. c, Alg. 1.

Best, Marian—Alg. c, Lat. Comp. c, Fr. Auth. c, Fr. Comp. 3.

Blastorah, William—Eng. Comp. c.

Boland, Joseph—Geom. c, Chem. 3, Lat. Comp. 2, Fr. Comp. 3.

Brady, Helen — Chem. c, Lat. Comp. 2, Fr. Comp. c.

Buchanan, Max—Eng. Comp. 2, Can. Hist. c, Alg. 3, Phys. c.

Burke, Helen — Eng. Comp. 2, Eng. Lit. 3, Can. Hist. c, Alg. 3.

Burke, John—Anc. Hist. 3.

Butler, Gerard—Anc. Hist. c, Fr. Comp. c.

Carroll, James—Eng. Comp. 2, Eng. Lit. c.

Cavanagh, Lucille—Anc. Hist. 2, Geom. 2, Chem. 2, Lat. Auth. c, Lat. Comp. 3, Fr. Auth. 3, Fr. Comp. c.

Collett, Margaret—Anc. Hist. c, Fr. Auth. c.

Collins, Delma—Fr. Auth. c.

Condon, Claire—Eng. Comp. c, Eng. Lit. c, Alg. c.

Condon, Fergus—Anc. Hist. 3, Chem. 2, Lat. Auth. c, Lat. Comp. c, Fr. Auth. 3, Fr. Comp. c.

Conlin, Lorraine—Eng. Comp. c, Can. Hist. c, Alg. 3.

Connelly, Helen—Eng. Comp. 2, Lat. Auth. c, Lat. Comp. 1, Fr. Auth 3, Fr. Comp. 3.

Corkery, Margaret—Eng. Comp. 2; Eng. Lit. c; Can. Hist. c; Alg. 3.

Corkery, E. M.—Eng. Lit. c; Fr. Auth. c.

Crowley, Anna—Eng. Comp. 2; Eng. Lit. 2; Alg. 1.

Dalton, Dolores—Alg. 3; Phys. c; Chem. 1; Lat. Auth. c; Lat. Comp. 2.

Donoghue, Robert—Eng. Comp. 3; Can. Hist. c; Alg. 2.

Dorris, Jean—Anc. Hist. 1; Geom. c; Chem. 1; Lat. Auth. 3; Lat. Comp. 1; Fr. Auth. 2; Fr. Comp. 2.

Driscoll, Oswald—Anc. Hist. 2; Phys. c; Chem. 3; Lat. Auth. c.

Duffy, Alma—Eng. Comp. 2; Eng. Lit. 2; Can. Hist. c; Alg. 3; Phys. c.

Duffus, Joseph—Chem. 2; Lat. Comp. c; Fr. Comp. c.

Fitzgerald, Mary—Eng. Comp. c; Eng. Lit. c; Alg. c.

Flynn, Audrey—Eng. Comp. c; Eng. Lit. c; Can. Hist. c; Alg. 3.

Flynn, Bernadette—Eng. Comp. 3; Eng. Lit. 3; Can. Hist. c; Alg. 2.

Foley, Bessie—Eng. Comp. c; Eng. Lit. c; Alg. c.

Gallagher, Teresa—Anc. Hist. 2; Geom. c; Chem. 3; Lat. Auth. c; Lat. Comp. 2; Fr. Auth. 3; Fr. Comp. 3.

Galvin, Wilfred—Chem. 1.

Garvey, Helen—Anc. Hist. c.

Garvey, Mary—Eng. Comp. c; Eng. Lit. c; Can. Hist. c; Alg. 3.

Glover, Nina—Can. Hist. c; Anc. Hist. 2; Phys. c; Chem. 3; Fr. Auth. 3; Fr. Comp. 3.

Goulah, Leonard—Anc. Hist. c; Geom. c; Chem. 2; Lat. Auth. c; Lat. Comp. 3; Fr. Auth. c; Fr. Comp. c.

Heath, Lawrence—Can. Hist. c; Alg. c.

Herlihey, Zita—Eng. Comp. 3; Eng. Lit. 3; Can. Hist. c; Alg. 1; Phys. c.

Hickey, Barbara—Anc. Hist. 2; Geom. C; Chem. 1; Lat. Auth. 3; Lat. Comp. 1; Fr. Auth. C; Fr. Comp. 1.

Hickey, Helen—Eng. Comp. C; Eng. Lit. 3; Can. Hist. C; Alg. C.

Hickey, Louise—Eng. Comp. C; Eng. Lit. C; Can. Hist. C; Alg. 3; Phys. C.

Hurtubise, Camille—Chem. 1; Lat. Comp. C; Fr. Comp. C.

Hurtubise, Madonna—Eng. Comp. 3; Eng. Lit. C; Can. Hist. C; Alg. C.

Kennedy, Zita—Eng. Comp. C; Eng. Lit. C; Can. Hist. C; Alg. 2.

Killoran, Corinne—Eng. Comp. 3; Anc. Hist. C; Phys. C; Chem. 1; Lat. Auth. C; Lat. Comp. 3; Fr. Auth. 3; Fr. Comp. 2.

Laplante, Rita—Eng. Comp. 3; Eng. Lit. 3; Alg. 2.

Lapointe, Teresa—Eng. Comp. C; Eng. Lit. C; Anc. Hist. 1; Alg. 3; Chem. 1.

McAuliffe, Margaret—Lat. Auth. C.

McFadden, William—Eng. Lit. 1; Can. Hist. C; Geom. C; Phys. C.

McGrath, Patricia—Eng. Comp. C; Anc. Hist. 2; Geom. C; Chem. 1; Lat. Comp. 2; Fr. Auth. C; Fr. Comp. 3.

McLaren, Frances—Anc. Hist. C; Phys. C; Chem. 2; Lat. Auth. C; Lat. Comp. 3; Fr. Auth. C; Fr. Comp. C.

McManus, Michael—Can. Hist. C; Phys. C.

McMurray, Joan—Eng. Comp. C; Eng. Lit. C; Can. Hist. C; Alg. 1; Phys. 3.

McMurray, Margaret—Eng. Comp. C; Eng. Lit. C; Alg. 3.

Marrocco, Dominic—Eng. Comp. C; Can. Hist. C; Alg. 3; Phys. 3.

Mayock, Francis—Anc. Hist. C.

O'Brien, Jack—Eng. Comp. 1; Eng. Lit. 3; Alg. 3.

O'Connor, Bertha—Eng. Comp. 3; Alg. 1; Phys. 3.

O'Grady, Beatrice—Chem. 1; Lat. Auth. c; Lat. Comp. 3.

O'Keefe, Pauline—Eng. Comp. 2; Alg. C.

O'Toole, Agnes—Eng. Comp. 2; Anc. Hist. 2; Geom. c; Chem. 1; Lat. Auth. c; Lat Comp 2; Fr. Auth. c; Fr. C. c.

Perdue, Gladys—Chem. c.

Perdue, Phyllis—Eng. Comp. 2; Eng. Lit. c; Can. Hist. c; Geom. c; Phys. c; Lat. Auth. c; Lat. Comp. 2.

Perdue, Teresa—Eng. Comp. 2; Eng. Lit. 1; Can. Hist. 3; Alg. 1; Phys. c.

Phelan, Basil—Fr. Auth . c; Fr. Comp. c.

Roche, Marguerite—Anc. Hist. c; Alg. c; Phys. c; Fr. Auth. c; Fr. Comp c.

Roche, Maureen—Eng. Comp. 2; Eng. Lit. c; Alg. 3.

Roche, Paul—Anc. Hist 3; Chem. 3.

Ryan, Margaret—Lat. Auth. 3; Fr. Auth. 3; Fr. Comp. c.

Shaughnessy, Norma—Anc. Hist. 2; Geom. c; Chem. 1; Lat. Auth. c; Lat. Comp. 3; Fr. Auth. 3; Fr. Comp. 3.

Sheehan, Francis—Eng. Comp. 2; Can. Hist. c.

Sheehan, Joseph—Chem. 1.

Sheehan, Richard—Eng. Comp. 3; Eng. Lit. 3; Can. Hist. c; Phys. c.

Strickland, Doris—Anc. Hist. c; Geom. 3; Chem. 1; Lat. Auth. c; Lat. Comp. 1; Fr. Auth. 3; Fr. Comp. 2.

Thomas, Leonard—Anc. Hist. 2; Phys. c; Chem. 2; Lat. Auth. c; Lat. Comp. 1; Fr. Auth. 3; Fr. Comp. 2.

Torpey, Irene—Can. Hist. c.

White, Fred—Eng. Comp. 2; Eng. Lit. c.

Young, Dorothy—Chem. 2.

Young, Gerald—Anc. Hist. c; Chem. 3.

English tourist experts estimate that Americans will spend an average of $500 in England this year.

Read the Examiner Want Ads. If you are Looking for Bargains

DANCE TO-NIGHT
LEGION HALL, MURRAY ST. opening dance of the season, 9.30 to 12. So let's be with George Furphy and His Band, Modern and Old Tyme. Admission only 25c. We reserve the right to refuse Admission.

TWO NURSES MAKE LIGHT WORK OF CARING FOR QUINTUPLETS

Dr. Dafoe Gives Girls Considerable Credit for Bringing Babies Through.

HARD JOB AT FIRST.

By A. E. FULFORD
Canadian Press Staff Writer

CALLANDER, Ont., Aug. 18.—(CP)—Caring for five children, all of them under the weight of normal babies, sounds like a task that would test the patience of a saint and keep an ordinary mortal scurrying from morning until night.

But the nurses who watch over the Dionne quintuplets around the clock laugh off any suggestion it is hard work and emphasize they "love" it.

That they do is clearing evident to visitors to the Dionne home who invariably are impressed with the unhurried order of the nursery and the efficient care given the children. Pretty little Yvonne Leroux, the 21-year-old Callander nurse who is in charge, does her work with efficiency and speed that would amaze mothers who find their hands full with one infant.

There is none of the hurry and bustle one would imagine in a nursery housing five children all of whom require unusual care. The work is done surely, speedily and the nurses even find they have time to themselves.

Feeding times are busy because watch must be kept that the bottle nipples stay in the babies' tiny mouths. And so are the periods when they are bathed and their clothing changed.

Spare Hours.

In the hours in between, Miss Leroux and Miss "Pat" Mullins, the night nurse, find themselves unhurried. They stroll outside onto the verandah of the Dionne home for a breath of air and sit under the winodw of the nursery where they can hear the babies' cries.

Often they walk a few feet away to the fence beside the road and chat with Grandfather Dionne and visitors. They are never so far away, however, that they cannot hear the slightest sound from the nursery. When a summons does come it is calmly answered and the child put at ease.

Dr. A. R. Dafoe gives the nurses a great deal of the credit for keeping the babies alive, especially in the first few days when equipment was lacking and the resourcefulness of the young women was taxed. They made what they had to and brought the babies through the most trying period without mishap.

Their devotion to duty was exemplified last week when Madame Louise de Kireline and Miss Leroux smothered a fire that might easily have taken the babies' lives.

The blaze started when Madame de Kireline upset a bottle of alcohol on to a lamp. Without thought of the possible injury to herself she gathered a bundle of inflammable material and, while her clothing blazed, attempted to carry it out of the house. Miss Leroux smothered the fire with a blanket and the courageous nurse received burns from which she now is almost recovered.

Not To Be Caught

JERSEY, Ill., Aug. 18. (C.P.) The most experenced fish 'loggers' of Jersey County are having their troubles with "Old Methuselah."

The giant catfish, estimated to weigh 175 pounds, was trapped in a rope net in Macoupin slough, but tore the net to pieces and shot to safety like a torpedo. Next he was surrounded with a wire net, but the fisherman said "Old Methuselah" jumped over the top after entagling Bingham Rich and dragging him beneath the surface.

ANOTHER ACT AT EXHIBITION

Comedy Team of 5 Trampolin Artists to Appear in Front of the Grandstand.

Another grandstand treat is in store for those attending the Exhibition. Did you ever see expert stilt walkers perform, Well here is your opportunity. The "Five Petleys" world famous Trampolin artists (stilt walkers) will appear each afternoon and evening starting Tuesday. Our information from the New York Booking Agency is that this year's well balanced program will far excell any so far. The admission is reduced this year to 25c to the grounds and 35c to the grandstand.

Twenty crippled children at the Royal Alexandra Hospital in Sydney, New South Wales, are knitting a scarf to present to the Duke of Gloucester when he visits the city this year.

DANCE TO-NIGHT
Round and Square—35 Cents Couple—25 Cents Single
8 P.M. MOOSE HALL "NEXT POST OFFICE" 8 P.M.
FREE—YES, FREE CASH AND OTHER VALUABLE PRIZES
Orchestra arrangements directed by JIM BLACK, who, to-night invites you to come, "have a good time," and enjoy the thrill of a real good crowd—Remembering "we lead, we do not copy, follow or imitate others.

BROCK STREET SUMMER GARDENS
"Where All the District Dances"
Saturday Night Feature Program
For the big crowd of city and out-of-town dancers that attend, Mose Yokom and his Orchestra and Soloists have selected a musical program that will be a real treat.
Drop into the Summer Gardens to-night.
It is real entertainment.
Admission (Gentlemen Only), 10c; Dancing, 5c.

DANCING NIGHTLY
LAKEFIELD PAVILION
TUESDAY, Aug. 21st — Square and Round
2 BANDS 2
Harry McManus and his Haymakers — Nels. Kelly and his Band.
25c—Dance All Night.
2d-41-6638

FALL TERM
Peterborough Business College
LIMITED
OPENS
TUESDAY, SEPT. 4TH.
Parents and Young People:
Call at our office for full information regarding our courses. It is advisable to come in NOW to avoid a last-minute rush and hasty decision.
No obligation on your part in calling for an interview. We appreciate an opportunity of explaining our work to those interested.
With business conditions improving, the demand for young people, with our training, should increase. Thirty students placed in last three months.
Office open every day.
Day, Phone 389. Evenings, Phone 1170
J. A. McKONE, President.

1841 PETERBOROUGH 1934

INDUSTRIAL EXHIBITION

MONDAY, AUG. 20th, TO SATURDAY, AUG. 25th

Note the Advanced Dates. A Complete Change from Previous Exhibitions. An Extra Night Grandstand Performance.

SEE THE WINTER GARDEN REVUE!

A company of thirty pretty girls from Broadway's musical shows and Vaudeville each evening in front of the Grandstand, a show never presented in this district before.

AUCTION SALE OF LIVESTOCK, SATURDAY MORNING. MANY ADDED ATTRACTIONS AND SPECIAL EXHIBITS. GATE ADMISSION ONLY 25 CENTS

An exceptional effort is being made to make this year's Peterborough Industrial Exhibition the most attractive to be seen in Central Ontario.

More Entries! More Exhibits! $10,000 in Premiums!

SEE The Winter Garden Revue in front of the Grandstand, a marvellous show—the many exhibits in the two buildings and outside — the Flower Show—the Homecraft Exhibit—Visit the Midway.

SEE The Pheasantry Exhibit — the Poultry Show — the Big Livestock Parade Saturday afternoon — the Canadian General Electrict Co.'s Special Electrical Exhibit—the Horse Races, etc., etc.

Bob Eugene Troupe

One of the sensations of this year's grand stand show. A quartette of lightning fast horizontal performers—an original and miraculous display on the bars—formerly headlining Barnum and Bailey's Circus.

Livestock Auction Sale!

OF MARKET CLASSES

SATURDAY MORNING AT 10 O'CLOCK

This is a departure from other years and should prove very popular with livestock owners. This is a sale of commercial or market classes and should interest those wanting to increase or dispose of their herds.

The Winter Garden Revue!

At extra expense the Board is bringing this great show to appear in front of the Grandstand—a company of 30 talented Broadway dancers and stage folk. Something new and proving very popular at outside entertainments. A galaxy of Precision Dancers in lovely routines.

MONDAY, AUGUST 20TH (PREPARATION DAY)

TUESDAY. AUGUST 21ST (CHILDREN'S DAY)

Full Grandstand performance afternoon and evening—Children's Sports—Midway—Exhibits open—Band Concert.

WEDNESDAY, AUGUST 22ND

Full Grandstand performance afternoon and evening—Judging of Beef Cattle—Junior Farmers' Section—Percheron Horses—Midway—Exhibits.

THURSDAY, AUGUST 23RD

Full Grandstand performance afternoon and evening—Trotting Races, 2.15 and 2.27 classes—Judging of Light Horses, Clydesdale Heavy Horses, Holstein Cattle and Sheep—Boys' Shorthorn Calf Club—Midway—Exhibits.

FRIDAY, AUGUST 24TH

Full Grandstand performance afternoon and evening—Trotting Races, 2.18 and 2.22 classes—Judging of Draught and Heavy Delivery Horses, Swine, Jersey and Ayrshire Cattle—Eastern Ontario Horseshoe Pitching Championship—Midway—Exhibits.

SATURDAY, AUGUST 25TH

Grand Livestock Parade—Trotting Races, 2.24 and free-for-all—Judging many special livestock classes—Full Grandstand performance afternoon and evening — Midway —Exhibits.

Joe Mandis' Troupe

Three men and a maid in a hilarous act of gymnastics and side-splitting comedy. You'll laugh with amazement at this equilibristic offering.

PROVISION IS MADE FOR SECURING MEALS ON THE GROUNDS

Wallace Bros. Midway

7 RIDES

10 SHOWS

All kinds of regular games—amusement for old and young alike—games of chance and skill. This is one of the best midways to visit Peterborough in years.

CHILDREN'S DAY

Tuesday Aug. 21

Children's sports. Special arrangements with the midway allows reduced prices. Admission for children, 5c.

Mary Palmer's Circus

Enjoyment for the children, but for grown-ups too. Mary Palmer and Mr. Palmer have assembled an exceptional collection of cleverly trained Dogs an d Ponies—one pony dances and plays a saxaphone. "Believe It Or Net."

AMPLE CAR PARKING IN AND AROUND THE GROUNDS

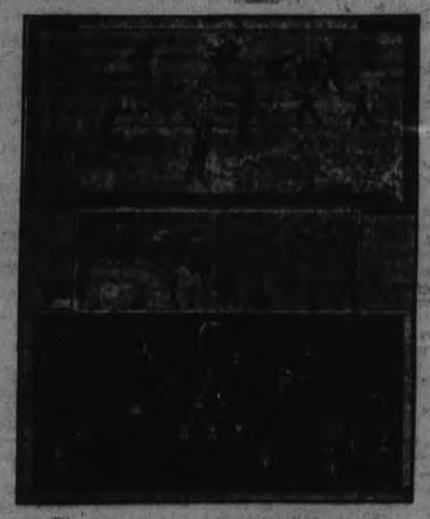

Royal Bucaneers

Seven clever Acrobats performing seemingly impossible feats of daring. This is one of the world's most thrilling features in the field of athletic endeavor.

ONTARIO HORSE-SHOE PITCHING CHAMPIONSHIP

Competitors from near and far will gather to decide the championship of this district in A and B classes. Good prizes are offered; further particulars may be had by writing Mr. A. Moffat, 169 Princess street.

Trotting Races

$1200 in Purses!

THURSDAY, FRIDAY, SATURDAY

CLASSES 2.15, 2.18, 2.24, 2.27 AND FREE-FOR-ALL

Some of the fastest horses in this district and others from elsewhere will compete and race enthusiasts are assured keenly contested heats in all classes. For further information write

S. A. Lowe, 194 Reid Street, Peterborough

The change in dates this year will no doubt assure better weather and a much larger entry list—so plan now and attend the Fair. Remember the dates—August 20th to 25th inclusive.

ROLAND DENNE, President.

ADMISSION 25c GRANDSTAND 35c

ADMISSION FOR CHILDREN OTHER THAN CHILDREN'S DAY, 15c

F. J. A. HALL, Secretary

NEIGHBORLY NOTES

Please Phone Items to 1666 or 4961

Mr. and Mrs. Aldus Northey announce the engagement of their only daughter, Zelda Elizabeth, to Mr. Fred Shaw, Peterborough, eldest son of Mr. and Mrs. Harry Shaw of Braniford, Ontario, wedding to take place early in September.

* * *

Mr. and Mrs. E. W. Davies of 100 Bennett street, wish to announce the engagement of their only daughter, Iris Doreen, to Mr. Francis John Chamberlain, oldest son of Mrs. and the late Mr. F. H. Chamberlain, of London, England. The wedding will take place quietly in the latter part of September.

* * *

Mrs. P. J. Wilson of Waterford Street is spending some time at Stoney Lake.

* * *

The friends of Dr. F. C. Neal will regret to learn that he has been called to Walton, Ontario, owing to the death of his mother, Mrs. William Neal.

* * *

The Misses Helen and May McAuliffe of Emily Township have returned home after spending a week with their cousins, the Misses Maxine and Doreen Wells, of Downie Street, who accompanied them on their return and will spend a week at their home.

* * *

Miss Clara Dobbin, of North Monaghan, has returned home after completing a Summer Course in English, in Toronto.

* * *

To-morrow, Mr. and Mrs. Robert M. Northcott of 217 Barnardo Avenue will celebrate the fifty-first anniversary of their wedding. They have resided in Peterborough for the past twenty-five years. They were married on August 19th, 1883, at St. Peter's Church, Marlborough, in Wiltshire, England.

* * *

Madam Masson has returned home from a visit in Detroit.

* * *

Mr. C. Donald Munro, vice-principal of the Central School, has been awarded a Supervisor's certificate in Vocal Music, according to results of Summer Courses just published by the Department of Education.

* * *

Dr. and Mrs. Heber H. Ward of Brooklyn, New York, have returned home after motoring to Canada to spend a week with the latter's brother and sister-in-law, Mr. and Mrs. Oscar Hallihan of 194 Perry Street.

* * *

The Misses Lottie and Molly O'Boyle of Ottawa, accompanied by Miss Lillian Burley of Hunter Street West, spent a day this week at the home of Mr. and Mrs. John Michels, South Monaghan.

* * *

Mr. and Mrs. Henry Knowles of Toronto are guests of Mrs. Nichols, 909 Water Street.

* * *

Mrs. Etta Graham of Toronto is the guest of her brother-in-law and sister, Mr. and Mrs. G. C. Carruthers, Aylmer Street.

* * *

The engagement is announced of Miss Freida Booth, daughter of Mrs. Elena Booth, Bolivs street, to Mr. George Moore Bell, B.Sc., of Hamilton. Wedding to take place early in September.

* * *

An interesting Inter-City golf match was played yesterday at the links at the Kawartha Golf and Country Club, between ladies of the Peterborough Golf and Country Club and the Kawartha Club. The Kawartha ladies were victorious. Guest players from the Peterborough Club were Mesdames J. H. Vernor, L. A. Potvin, F. L. Roy, G. N. Howson, C. V. Elliott, J. W. McDermid, J. O. Harkness, S. Goulet, A. Darling, and the Misses Mary Macdonald, Aleitha Davidson, Grace Comstock. Kawartha ladies taking part in the games were Mesdames A. F. Inch, A. R. Nobbs, C. Ray, G. W. Harper, J. R. Marshall, J. C. Green, V. Rutherford, Clarence B. Neal, J. F. Reed, D. S. Clarke, G. C. Holmes, G. McLeod. Mrs. C. G. Graham was in charge of the match, and Mrs. F. Hooper of the arrangements for tea which was served later. The table, with its silver service and pretty centerpiece of mixed flowers, was presided over by Mrs. W. M. Cruthers and Mrs. J. A. Bell, assisted by Mrs. F. C. Ferrier and the Misses Marguerite Kidd, Mildred Morphet and Shirley Pettit. There was a fine attendance for the match and many ladies dropped in later at the tea hour.

* * *

Mr. Jack Boyd, president of the Y's Men's Club, accompanied by Mr. Roy Lewis, are attending the International convention of Y's men in St. Paul, Minn., and will visit the World's Fair at Chicago before returning home.

* * *

Mr. J. A. McLaren and Mr. C. N. Taylor left this morning for a few days' fishing at Paudash Lake, north of Bancroft, where they will join other staff members of the North American Life Assurance Company, on their vacation.

* * *

Mrs. R. Findlay and daughter Isobel, of 418 Water street, sailed yesterday on the Duchess of York for an extended holiday in Scotland and Ireland.

* * *

The Rev. J. Douglas Paterson, who is holidaying in the Old Country, is the guest of the Right Reverend Bishop Taylor-Smith, K.C.B., K.C.V.O., in London, England. Many will remember the visit to Peterborough in 1927 of Bishop Taylor-Smith, who was formerly Chaplain General of the British Army and Chaplain to Her Majesty Queen Victoria. He has just returned to England after a world tour covering 32,000 miles, holding missions in four continents in the space of four months.

* * *

Mr. and Mrs. W. Kendry of Philadelphia, Pennsylvania, are guests of the latter's sister, Mrs. R. Ralston, at Chemong Lake.

* * *

Mrs. Alfred Thomas and her sister, Miss Marjorie Duncan, of Downie Street, are leaving on Tuesday for Montreal, whence they will sail on the S.S. Montcalm for England.

* * *

Miss Doris Rogers, nurse-in-training at the Civic Hospital, Ottawa, is spending three weeks' vacation with her mother, Mrs. W. T. Rogers, 520 Weller Street.

* * *

Miss Betty Baxter of Philadelphia is the guest of Miss Marion Ralston at Chemong Lake.

Fashion Service

3168

A charming dress for early fall and suitable for many figures.

It is modish and chic for the normally built woman, and will also have a slenderizing effect for the fuller type. For the short girl, it is lovely too, as its long bodice cut, hip seaming and center-front and back paneled effect all have length-giving qualities.

Black satin, novelty rayon crepe in dark evergreen coloring, reddish brown heavy sheer crepe and black crepe marocain are smart fabrics for early fall.

Style No. 3168 is designed for sizes 16, 18 years, 36, 38, 40 and 42 inches bust. Size 36 requires 4 yards of 39-inch material with ¾ yard of 39-inch contrasting.

The Examiner:
Please order for me—
Pattern Number .....
Size .....
My Name .....
Address .....
.....
Enclose 15c in payment. Allow five days for return.

Marmora

Master Clifford Lewis, of Quebec City, is visiting Mr. and Mrs. J. A. Rice at Crow Lake.

Miss Alice Henry is visiting relatives in Renfew.

Miss Jean Thompson of New York, is visiting at her home here.

Miss Jessie Williams of Hamilton, is spending the week with friends here.

Mrs. W. H. Litt is visiting relatives and friends on a trip which embraces Orillia, Barrie and New York.

Mr. and Mrs. John Moore and two sons of Detroit, visited Mr. and Mrs. Archie Jones last week-end.

Mrs. A. Clemens and son Frank, of Deloro, and Mr. and Mrs. Joseph Hulsman and son Kenneth, motored to Garrison and Falconbridge this week to visit relatives there.

Mr. and Mrs. Ernest McCormack and infant son, of Oshawa, spent the week-end with Mr. and Mrs. Seymour Henry.

Mr. Ralph Black, teller at the local Dominion Bank, is away on holidays.

Mrs. C. M. Parker and family, of New York, recently returned from a visit to relatives in England, are now staying at their cottage at Crow Lake.

Mr. Howard Bleecker of Montreal, is spending holidays at Crow Lake with h is parents, Mr. and Mrs. C. A. Bleecker.

Evangelist Taylor Heard Gospel Hall

Will Speak Again on Sunday and in the Park in Evening.

S. Taylor, celebrated evangelist, gave an address in the Gospel Hall last night. Dealing with the Christians' walk in the present evil world, he declared a believer's walk should correspond with his profession. The walk of the Lord Jesus Christ is a pattern, a study of that walk should be made and not be conformed to this world. The incoming of the Holy Spirit at conversion will give the believer the necessary power to walk as required in Holy Scripture. Every true Christian has two spirits—the spirit of the flesh and the Holy Spirit. These two are directly opposed one to the other.

Baptism does not give the Holy Spirit. Baptism is the burial as Christ Jesus was buried; coming up out of the water is like the resurrection of Jesus. He then dealt with the principals of the believer's walk and doctrine. What we are should characterize what we do, also the particulars of the believer's walk. He should walk in love, walk in wisdom, walk in truth. He then decried that the Believer's separation from the things of the evils of the world for the Christians must all appear before the Judgment seat of Christ. Many other things were dealt with by Mr. Taylor which space prevents mentioning. He will speak again on Sunday and in the park.

SALLY'S SALLIES

Exercise reduces flesh—yet many women have double chins.

WIFE PRESERVERS

A bit of flour sprinkled over a cake will keep the icing from running.

Just Between Us Women

A daily chat with Examiner neighbors conducted by Anne Wilcox

The intense heat of this summer has made many householders consider having awnings for windows which have been left unprotected hitherto. From the standpoint of economy, now is a good time to do this work since there are excellent opportunities to buy awnings, ready to put up, at decided reductions, and awning cloth very specially priced. By having the windows done now, the awnings will be ready for next year as soon as the heat of the sun and the glare becomes uncomfortably strong. It is a fortunate replacement time—if you get advance styles.

* * * * * *

Awnings not only reduce the temperature of rooms, and soften the light but they go far toward dressing up the outside of the house. There is a tendency in newest styles to have this ornamental element featured for the inside of the rooms as well as the exterior of the house. To promote this, huge flowers and foliage are painted on the under side of the awning. Birds and butterflies lend themselves admirably to this decoration as they might actually be flying and fluttering about outside the window. They are gay little creatures, both in color and character, and strike a happy note in decoration. It is well to remember this type of awning when taking advantage of late summertime buying.

* * * * * *

Another feature to hold in mind is that fringe is the smartest finish for valances. White fringe is in high favor even though there may be no touch of white in the awning cloth. The decided contrast accents the style. Or it may be that the awning cloth is in one plain color and a geometrical design or just a broad line of white forms a border for the finished awning. The border may or may not be repeated about the valance. The fringe takes up the color harmony when it edges the awning. While white is the favorite color for fringe, other colored fringes are used, sometimes matching some stripe or color in the cloth, and again being in marked contrast, in which case the style of border or band of the fringe-color on a plain color of cloth is usually followed.

* * * * * *

It is a good time now to replace worn awnings instead of waiting for another year. If you follow the advance styles of this season, you will find the awnings in the height of fashion next year. The awning problems will all have been solved and the awnings ready to be put up when next summer comes, and you will have saved money by this out-of-season buying.

Your Health

By DR LOGAN CLENDENING

Are there any dangers from hypnotism?

They have been greatly exaggerated. The hypnotic trance is such a peculiar—even inexplicable—state, that it is no wonder people are awed by it. And read into it a number of objections which do not exist.

All the competent and ethical practitioners of hypnotism state that the employment of hypnotism by medical men acquainted with the subject is devoid of danger.

The British Medical association, some years ago, appointed a commission to investigate hypnotism. They reported that: (1) The phenomena of hypnotism are genuine. (2) It is of distinct value in treatment. (3) Its use in skilled hands is absolutely devoid of danger.

The question of whether during hypnosis, suggestion could make a person perform criminal acts in the waking state, can be answered by saying that no authentic instances are on record. In general, hypnosis raises the moral standards, and the hypnotic somnambule can and does resist suggestions contrary to his moral sense.

It is possible that if a subject believed that hypnosis induced a state of helpless automatism and that the operator could make him do anything he liked, there might result some harm. But in practice, such instances are unrecorded. When alleged instances of crime, said to be done under the influence of hypnotism, are investigated, it has turned out that some clever crook has used this explanation, but that in point of fact he never was hypnotized.

When such men as Professor William James and Stephen Paget, and other orthodox medical practioners, were willing to send their patients to physicians skilled in hypnotism for treatment by this method, it must be acknowledged that the method is genuine.

The question might arise why hypnotism is not more generally used in treatment. Enthusiasm for it seems to go in waves, and depends upon the support of a physician in whom the professional has confidence. Such men only occasionally appear.

The medical profession always has been extremely conservative and hard to convince about hypnotism. Its practitioners have almost invariably been criticized, even persecuted. Even those who afterwards became its most ardent supporters, have been skeptical at first. The famous hypnotist, Braid, was a general practitioner when he first saw hypnosis induced at a public medical meeting. He was appointed by the chair to report to the audience. At first he said it was humbug, but when he went up on the platform to examine the subject, he noted such things as that the pupils were contracted to two small points. He was honest enough to retract his previous statment, and from that time his interest in the subject was active.

It is to be hoped that hypnotism will be more generally employed by the medical profession than has heretofore been the case.

Editor's Note: Six pamphlets by Dr. Clendening can now be obtained by sending 10 cents in coin, for each, and a self-addressed envelope stamped with a three-cent stamp, to Dr. Logan Clendening, in care of this paper. The pamphlets are: "Indigestion and Constipation," "Reducing and Gaining," "Infant Feeding," "Instructions for the Treatment of Diabetes," "Feminine Hygiene" and "The Care of the Hair and Skin."

W. B. Yeats, the Irish poet, has finished his play, "The King of the Great Clock Tower," and it will be first produced in the Abbey Theatre, Dublin, Irish Free State.

The ambo was the pulpit or reading desk used in the early Christian churches.

JUST AMONG US GIRLS

CONTRACT BRIDGE

WRITTEN FOR GENERAL PRESS

By E. V. SHEPARD

DID SOUTH DO HIS BEST?

I am told that after the battle was over that both the bidding of North and South, and South's play of the hand were criticised.

	♠ None ♥ 10 7 6 4 2 ♦ 7 5 4 3 ♣ A K Q 10	
♠ A K 10 ♥ 8 4 3 ♦ K J 9 8 ♣ 6 5		♠ 9 7 4 3 ♥ A Q 8 3 ♦ 10 9 8 3 ♣ J
	♠ Q J 6 ♥ None ♦ A K Q J ♣ 9 7 6 4 3 2	

Bidding went: West, 1 spade; North doubled on a distributional hand; South, 2 diamonds, when he should have shown his longer suit, which would have been good for a grand slam, with almost any player as declarer; West, 2-spades; North, 3-diamonds; East, 3 spades; South, 4 diamonds, when certainly he should have shown his second suit; West, 4-spades; North, 5 diamonds; East doubled, ending the auction.

The opening lead was the K of spades. Dummy ruffed. South led a trump to gain entry to his own hand. He led the Q of spades. West covered. Dummy ruffed. Thus far no player in South's position could have done better. South pulled the trumps held by East, giving him six tricks. He took his established J of spades, winding up with four club tricks in dummy, just eleven tricks, fulfilling his doubled contract. He had to give opponents two heart tricks.

I have seen half-a-dozen different hands of this type. Nearly every one of them has been played for a loss of two tricks which should have been made. There is an absolutely sure small slam in the hand, and odds of 75 to 21 that a grand slam can be made. Let's look over the play, commencing with the third trick, where dummy ruffed the second lead of spades, there by establishing the J of spades in the South hand, with dummy in the lead.

Either South feared that a club lead would be ruffed, with only three missing from the suit, or else he did not look far enough ahead to see how dummy would block the run of that suit. Perhaps South expected opposing trumps to break, thus allowing him to run off dummy's top clubs, ruff a heart, then run off his own clubs for a grand slam. When three cards only are missing from a suit, the odds against a 3-0 division are 75 to 21.

Play the hand as follows: Lead a club from dummy. Lead a trump. Win in the declaring hand. Run off two added trumps. Discard two high clubs from dummy. Lead the good J of spades. Discard dummy's last blocking club, giving South his first eight tricks. Spread the hand, with five good clubs in declarer's hand, giving him a grand slam or two doubled tricks over contract.

BE BEAUTIFUL

As I told you in my last article a charming smile is one of the greatest of beauty assets. Even the famous beauties of the past realize that. Take the Empress Josephine for instance. Josephine really didn't have a shapely mouth. But she cultivated a lovely smile. And what she didn't do to Napoleon with it!

As I said before, a charming smile doesn't depend so much on the shape of your mouth as it does on what you do with your lips. You can always modify and improve the shape of your mouth, you know, with lipstick. But if you keep your mouth corners continually pulled down, your face is bound to take on an unattractive, discontented expression, no matter how you use your lipstick. And if you continually part your lips in a too broad, vacuous grin, you'll find yourself beginning to bear an uncomfortably close resemblance to that well-known Cheshire cat.

A well known physiognomist claims that often the trouble is that a girl smiles only on one side of her face. This one-sided smiling is done unconsciously, but nevertheless gives an unattractive, sardonic expression to the face. To remedy this, he advises practicing facial expressions before a mirror. And it is a help. For if you practice smiling before a mirror faithfully each day, in time your every smile will just naturally be expressive.

To really cultivate an expressive smile, however, you must also see to it that you keep your lips mobile and flexible. Some gals smile in such a stiff, forced manner that you would think their lips were made of cast iron. Chewing, and the movements involved in whistling and blowing bubbles are excellent exercises for keeping the lips supple. Another effective exercise is pronouncing the vowels A, E, I, O, U, aloud, exaggerating the lip movements at the same time. Such exercises increase the expressiveness of the lips, and develop the warm curves of their outlines.

Remember, however, if you wish to cultivate an attractive smile, that your mental state counts for a lot. For you cannot think ugly, depressing or cynical thoughts and still expect to have the soft, appealing mouth of a happy, loving child.

Editor's Note: To obtain Miss Glad's pamphlets on "The New Figure" and "Beauty Culture" write, care of this paper, enclosing a self-addressed envelope stamped with a three-cent stamp, and ten cents in coin for each, to cover cost of printing and handling.

Household Hints

Menu Hint
Fruit Cocktail
Broiled Fish With Cucumber Sauce
Corn on the Cob
French Fried Potatoes
Sliced Tomatoes Cookies
Coffee

Have you ever eaten swordfish? If you live or visit near the ocean you probably have. Here are two ways of cooking it, and a sauce to serve with it. Other fish may be substituted in the menu.

Today's Recipes

Broiled Swordfish.—Dip fillets in melted butter or salad oil into which paprika has been sprinkled. Or brush swordfish steak with same mixture. Put under broiling flame and broil on one side until brown, turn and broil on other until tender. Serve garnished with lemon and parsley.

Swordfish Baked in Milk.—Arrange slices of swordfish, about three-quarters to one inch thick, in greased baking dish. Pour over just enough milk to cover. Sprinkle with salt and pepper and dot with butter. Bake in a hot oven, 400 degrees Fahrenheit, until fish flakes when tested with the point of a knife.

Cucumber Sauce.—One cup sour cream, salt, paprika, vinegar, two cups sliced cucumbers, one pimento. Whip the cream, season to taste with salt, paprika and vinegar. Add the cucumbers and pimento, cut into thin slices. Sweet cream may be used if Interstate vinegar is used.

Sour Cream Molasses Cookies—Sift three-fourths cup butter, one cup sugar, two eggs, one cup molasses, one-half cup sour cream, five cups flour, two teaspoons soda, one teaspoon ginger, one teaspoon cinnamon, one-fourth teaspoon salt. Cream butter, add sugar, creaming the while. Add beaten eggs. Stir in molasses. Add sour cream alternately with flour which has been sifted, measured and sifted several times with soda and spices. Shape into a roll. Wrap in waxed paper and chill thoroughly. When baking slice, place on a greased cookie sheet and bake in a moderate oven, 375 degrees Fahrenheit.

STAMP CORNER

By M. A. BESSEY

New Ascension Island Stamps

The new pictorial issue of this popular little British colony has finally made its appearance, and is no disappointment to the many collectors, who have eagerly awaited it for some time now.

The central portion is black on all denominations, with the border differently colored. We illustrate only part of the set, but will describe all values briefly.

The half-penny purple, presents a view of Georgetown, which consists of about forty houses, a number of ex-naval barracks and storerooms, a canteen, bakery and church.

It occupies about half a square mile and is situated on a plateau of clinker dust (lava) about 200 feet above sea level. There is one solitary tree—a palm—in the entire place.

The one-penny green, two-penny orange, eight-penny dark brown and two-shilling six-penny violet, are all of the same design.

Two buoys are shown which are used to indicate a dangerous reef at the entrance to Clearance Bay, Georgetown.

The towers at either side of the design represent a wireless station which was erected during the war.

A map of the island is also included, showing a turtle. The green turtles visit the island early each year to lay their eggs.

The one and half-penny red denomination depicts "The Pier", a convenient jutting rock that has been cemented over. It is the only landing place, and very difficult to approach on anything except a very calm day. Communication is at times impossible for days, due to the very rough seas, the huge waves washing completely over the pier.

Three-penny ultramarine is a most attractive view of Long Beach, showing mountains in the background.

Long Beach is a stretch of glistening white sand, about a mile long, situated near Georgetown.

Here the green turtles come at night, make their way above high-water mark, dig a hole with their hind flippers, lay about 100 eggs cover them with sand and leave them for the sun to hatch.

Watchers catch them by turning them on their backs.

Five-penny blue, depicts a mountain scene, entitled "The Three Sisters", three peaks looking somewhat alike and situated close together.

The one-shilling carmine, shows "Wide-awake Fair."

This is a large plateau located about three miles from Georgetown. It is covered in clinker dust and here it is that the sooty tern goes every eight months to lay its eggs and rear its young.

The birds arrive in thousands and the noise of their cries at the "Fair" is terrific. They are known as "wide-awakes from their peculiar shrill cry which sounds like the two words.

The five-shilling, light brown, "Green Mountain."

Green Mountain rises 2,800 feet above the sea. There is a farm at 2,200 feet and this is the only green spot on the entire island.

The portrait of King George appears on all stamps except the 1s. value.

The printing was done by Messrs. Thos. De La Rue and Co., London, Eng.

STAMP EXCHANGE CLUB

Name .....
St. Address .....
City & Prov. .....
Age .....Size of Collection .....
Parent's Signature .....

BEHIND the Scenes in HOLLYWOOD

By HARRISON CARROLL.

HOLLYWOOD, Aug. 18.—A stir of feminine interest suggests that Anna Sten's colorless lipstick may be the next fad to come out of Hollywood. The Russian star used it in "Nana" and drew dozens of inquiring letters. They've started anew since she started work in "We Live Again."

The colorless lipstick gives an appearance of moisture, almost glistening. The effect is the opposite extreme from the "strawberry jam lips" Joan Crawford tried so disastrously in "Rain". Miss Sten's screen lips are almost waxy in their paleness.

You may also expect to see the Russian star introduce a coiffure that will be copied. Her "Nana bangs" of last year created such a furore that one New York department store beauty shop had 10 operators specializing in reproductions.

* * *

EDDIE CANTOR

contributes a laugh. When the comedian was making "Roman Scandals" last year, one of the "Imperial Guards" was a strapping Italian, who cut quite a figure with his burnished shield and plumed head-piece. On completion of the film he drifted into Hollywood's mob of extras.

But he didn't stick, for yesterday Eddie got a letter from a pal in Kennebunkport, Me. The big Italian is working there in a hotel. And he's had a card printed up, reading:

"Joe Lucia: Second cook. Formerly with Eddie Cantor in 'Roman Scandals'."

* * *

THE GARBO

sense of humor—and don't think the Swede hasn't one—must be tickled by this. For years Greta has had tea served on the set. Recently she changed her brand. An old Chinese working on "The Painted Veil" has been bringing her packages of fragrant tea from his native land. But the wrinkled ancient is not the man to be impressed by the idol of millions. He exacts full payment for his tea.

* * *

ROSITA MORENO,

who staved off an appendicitis operation so courageously to finish her picture at Fox, didn't quite complete the job at that. Her work before the camera was ended, but the studio needed one last bit of sound track. So when the actress left the hospital the other day for a month's rest in Santa Barbara, she made a short detour to Fox, where they brought a microphone to the car for her to speak those final lines.

Incidentally, the car which carried the actress to Santa Barbara, was loaned by the boy-friend, Mel Shauer. He's a Paramount exec.

* * *

IMAGINE SIGMUND

Romberg's surprise to hear a piano in a neighbor's home playing the music which he has just composed for the Ramon Novarro—Evelyn Laye operetta, "In Old Vienna". Mystery was not solved until Romberg remembered that he and Oscar Hammerstein II. had moved their own piano out on the porch to find a cooler place to work on one of those hot days last week. The neighbor's good ear did the rest.

* * *

WHAT WELL-KNOWN

screen writer has asked not to receive screen credit on an important new picture? 'Cause why? 'Cause he and his wife are split and he's afraid she'd boost her alimony demands.

* * *

KNICK-KNACKS—

Just a coincidence, no doubt, but Jean Harlow and Bill Powell vacationed simultaneously in Yosemite. . . . Hal Roach is so excited over his pet picture, "Babes in Toyland", that the studio will install a portable projection room in his hospital room to show him the daily rushes on the film. . . . Virginia Cherrill and Cary Grant have scorned Beverly Hills and are taking a house in the exclusive Wilshire district. . . . Students at the University of Nebraska will get a big thrill next December. Warners have given Lyle Talbot permission to go back to Alma Mater and play the big role in the school production of "Louder Please". . . . You laugh-lovers, watch out for "Big-Hearted Herbert", with Guy Kibbee and Aline MacMahon. Very funny performances and a swell job of adapting by Lillie Hayward and Ben Markson. . . . Mervyn Leroy's new playroom tops them all. It has complete kitchen equipment. And Edgar Allen Woolf has been made honorary chef.

DID YOU KNOW—

That Lanny Ross' dad was a well-known Shakespearean actor

ORPHANS TAKE GAME LEAD O.A.S.A. LINDSAY SERIES

WINNER—Mrs. Joseph Murphy of Freehold, N.J., is amateur champion trap shooter of her state—102 out of 175 attempts

MOST COMPLETE SPORT PAGES IN CENTRAL ONTARIO

PETERBOROUGH

EXAMINER SPORTS

Read by More than 18,000 Daily SATURDAY, AUGUST 18, 1934 Sports Department—Phone 1600

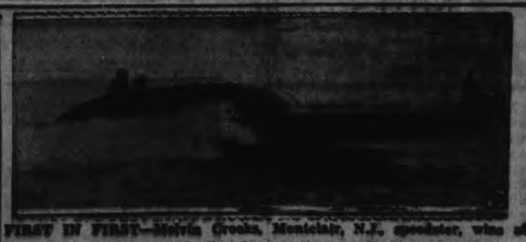

FIRST IN FIRST—Melvin Crooks, Montclair, N.J., speedster, wins at Baltimore, Md., first heat of first speedboat race.

Rowe Allows 3 Safeties in Tigers' 2-0 Win

INSIDE THE PADDOCK

BY ART MURRAY

CONNAUGHT PARK closed a very successful meeting today. The crowds were large and swell weather prevailed during the entire week. The horsemen racing at Ottawa signed a petition coaxing Lee Dandurand to run a meeting at Dorval and saying they would be satisfied to compete for two hundred dollar purses. Lee is thinking it it over but intimated that he would decline with thanks to kind offer. He took it on the chin for plenty the last few years at Dorval and last fall he vowed and declared he would never open it again.

× × ×

Stamford gets under way today and everything points to a bumper meeting. Don't forget Granite Rock and Powder Monkey are both going to turn in winning efforts at this place. Swaggervick, a stable mate of the latter is also taking to this track in approved fashion and you can confidently count on him for a win. Alanah has been sleeping all summer but we have reason to believe that she is going to wake up one of these fine days, and it may be during this coming week. We also look for big things from Pat Gaiety now that he has reached his winning form. He is in smart hands.

× × ×

DOWN AT the new track at Providence no purse is less than twelve hundred smackers, no wonder they are getting such classy horses and large fields. Boocap is down there and we hear they are all ready to shoot him. He sure can turn on the juice when required. High Sockers is another at the same place that is a lot better than a green hand when it come to putting on a finish in a distance event. Word comes also that Boy Crazy is going to win a heat at a big price and he is quite capable of doing that very thing.

× × ×

A couple of E. S. McLaughlin's juveniles have become sick and injured at Saratoga which may spoil his winning program. They were in grand shape when they left Canada, but Harry Giddings is a mighty clever conditioner of horses and he will probably bring them back to racing form without delay. At Saratoga we like a nag called Granny's Trade. She will likely be a fair price. While over at Detroit the first day they take the blanket off of Sizzling it will just be like getting money from home. Divert the former Conny Smythe maverick is also there and will be on the front end of a race very shortly. Sun Worship is another at the same place who has a lot of class and is just rearing to go. Getting back to Niagara we have an idea that the Campbell, Foden combination are in for a big week. Canny Age and Carylden are their two aces and we think they will both cop a purse.

...ingston Ponies Win ...hibition From Cats

...NGSTON, Aug. 18. — (CP) — ...ston Ponies of the Central On... League scored a 7-to-6 victory ... New York Tigers, crack colored team from Syracuse here last ...ht before a big crowd of specta... at the fairgrounds.

Ponies used three hurlers to take ...he game. St. Louis working for five ...innings and Godfrey getting by until wildness in the eighth allowed two runs in with the bases still filled. Jamieson relieved him and retired the third man on a single pitched ball.

The hitting of Joyce and Webber was the feature for the Ponies, the former lacing a triple and two singles and the latter getting two hard doubles to drive in three runs.

N. York, Tigers 300 000 120—6 10 0
Kingston .....130 002 10x—7 6 2

St. Louis, Godfrey, Jamieson and Arniel; Leffreies and Alexander.

YANKS SPLIT MOUND DUELS WITH TIGERS

Schoolboy Rowe Rises to Great Hurling Heights in Winning Second Game.

GOMEZ TOPS FIRST.

Giants Blast Out Double Victory Over Pirates to Retain National Lead.

BY HUGH S. FULLERTON, JR.
Associated Press Sports Writer

Baseball fans—even those who sympathized with the Yankees in their plight of being 5½ games away from the American League lead and without much prospect of getting closer soon — today paid tribute again to Lynwood (Schoolboy) Rowe, the player who had more to do with their being down there than any other.

It was Rowe, conqueror of the Yankees in the opening game of their important series with Detroit's pace-setting Tigers, who came back yesterday with an equally fine performance to shut them out 2-0 in the final clash yesterday. The schoolboy gave just three hits in that final performance for his 14th consecutive triumph after Vernon (Goofy) Gomes had pitched the Yanks to a 5-0 triumph in the first game of the doubleheader and squared the series.

Gomes did some fine pitching on his own account to win his 20th decision of the year although he gave eight blows while the Yanks had only six from Vic Sorrell. He was more effective in the clinches as the Yanks managed to bunch four blows and a walk for three runs in the first and finished their scoring when Tony Lazzeri hit a homer in the sixth.

Provides The Thrills

It was Rowe, however, who provided the greatest thrills for the crowd of 46,371. He was wilder than he was in the opener, when he granted four hits, but he made up for that weakness with 11 strikeouts, some of them in the most troublesome spots.

While the Tigers won one game for their 5½ game lead, the Giants attained the same margin in the National League race by blasting out a double victory over Pittsburgh while the Boston Braves took a single contest from the second-place Cubs.

The Giants pounded Pirate pitching for a total of 29 hits to win by 7-3 and 8-2 while Roy Parmelee and Carl Hubbell held the Bucs sufficiently in check. Among the swats were Mel Ott's 31st and 32nd home runs, which accounted for six tallies in the two games, and six blows by Bill Terry.

The Braves continued as Chicago's "jinx" by pounding big Jim Weaver for four runs in the seventh and a 5-2 victory. It made 11 triumphs for Boston in 18 games and even the return of two of the Cubs' injured aces, Bill Jurges and Chuck Klein, failed to alter the result.

The Cardinals, meanwhile, cut Chicago's margin to a half game by blasting Philadelphia pitching for 17 hits and a 22-3 victory as the rebellious Paul Dean returned to the team just in time to do a fine job of relief hurling.

Brooklyn Dodgers regained a little lost prestige by hammering out a 12-4 decision over the Reds in the final game of a series which already had been lost.

The Senators got the best one-day results from the American League program of four doubleheaders when they took both games from Cleveland 4-3 and 1-0. They had to go 10 innings to take the opener, bunching three hits in the extra inning but Bob Burke's three-hit flinging carried them to the second victory.

Even Breaks

The other bargain bills resulted in even breaks. Boston made it three straight over the Browns with a 6-0 triumph when Wes Ferrell hurled two-hit ball for his 11th victory but went down 5-2 in the second clash before George Blaeholder's six-hit pitching.

Athletics took the 10-inning opener from Chicago 9-8 as Ed Coleman belted three home runs for a season's record but even Jimmie Foxx's 38th circuit swat couldn't win the second game as Ted Lyons limited the A's to four blows and won 3-2.

Win or Lose

INTERNATIONAL LEAGUE

Toronto 9, Baltimore 0.
Montreal 2, Newark 0.
Rochester 4-10, Albany 3-7.
Buffalo 6, Syracuse 2.

AMERICAN LEAGUE

New York 5-0, Detroit 0-2.
Boston 6-2, St. Louis 0-5.
Washington 4-1, Cleveland 3-0.
First game ten innings.
Philadelphia 9-2, Chicago 3-6.
First game ten innings.

NATIONAL LEAGUE

New York 7-8, Pittsburg 3-2.
Brooklyn 12, Cincinnati 4.
Boston 5, Chicago 2.
St. Louis 13, Philadelphia 3.

AMERICAN ASSOCIATION

Columbus 7, St. Paul 5.
Milwaukee 6, Indianapolis 5.
Minneapolis 15, Toledo 10.

CAMPBELL GAINS CANADIAN FINAL

Defending Champion Scores Easy Victory Over Palmer of Winnipeg.

SOMERVILLE ALSO IN.

LAVAL-SUR-LE-LAC, Que., Aug. 18—Two of the ranking amateur golfers of Canada and the United States, G. R. ("Sandy") Somerville of London, Ont., and Albert ("Scotty") Campbell of Seattle, will tour the rolling, wooded fairways of the Laval course to-day, with the Canadian title at stake.

Canadian defence of the Earl Grey Gold Cup was placed on the broad shoulders of Somerville, who has won it four time, and the United States amateur once, when he reached the peak of his game to smother Jesse Guilford of Boston, 9 and 8, in a scheduled 36-hole semi-final.

Campbell, defending the cup he won last year in Vancouver, taking it to the United States for the second time in its history, had a comparatively easy victory over 21-year-old Ernie Palmer of Winnipeg, 5 and 4, whose play in the tournament has stamped him as one of the best match players in the country.

Bambino Remains

NASHVILLE, Aug. 18 (CP)—The Banner quoted Colonel Jacob Ruppert, millionaire owner of the New York Yankees, who is spending a few days' vacation here, as saying that Babe Ruth will be with the club next year.

"Don't worry, Ruth will be with us next year," the Yankee boss was quoted as saying. "He has many more years up there as a pinch-hitter. Remember they still like to see Babe swing."

UMPIRE MOBBED IN OSHAWA GAME

Fans Take Exception to Decision—Malleable Tie Port Hope.

FINAL SCORE 5-5.

PORT HOPE, Aug. 18.—In a hectic and thrilling softball fixture here last night, Port Hope Alerts and Oshawa Malleables played a 5 to 5 tie in the second game of the play-offs for the championship of the Lakeshore Ladies' softball loop. The game will be replayed here on Monday night.

The trouble broke out in the seventh inning on a decision at third base, when Umpire J. Blow of Oshawa called an Oshawa player safe. Spectators surged onto the field and peace was restored when Umpire-in-chief Moise reversed the decision. In the ninth, with runners on second and third, diminutive Ruth Thompson slashed a single to centre to score the tying run, and when Miss Rowden attempted to score she was chased back to third. On a throw to the plate, Umpire Blow called her out.

Oshawa .. .. ..300 100 010—5 9 0
Port Hope .. ..020 001 002—5 13 3

Sheridan, Murray and Thompson; O'Neill and M. Bulkowski.

Townsend Harris was the first representative of the United States in Japan.

Standings

INTERNATIONAL LEAGUE

	Won	Lost	P.C.
Newark	79	49	.617
Rochester	77	53	.593
Toronto	71	58	.550
Albany	66	62	.516
Buffalo	64	65	.496
Montreal	63	65	.492
Syracuse	49	76	.392
Baltimore	42	82	.339

NATIONAL LEAGUE

	Won	Lost	P.C.
New York	73	41	.640
Chicago	67	46	.593
St. Louis	66	46	.589
Boston	57	55	.509
Pittsburg	54	57	.486
Brooklyn	47	63	.427
Philadelphia	44	67	.396
Cincinnati	40	70	.364

AMERICAN LEAGUE

	Won	Lost	P.C.
Detroit	74	39	.655
New York	68	44	.607
Cleveland	58	51	.532
Boston	61	54	.530
Washington	51	59	.464
St. Louis	48	60	.444
Philadelphia	45	62	.421
Chicago	39	76	.342

AMERICAN ASSOCIATION

	Won	Lost	P.C.
Columbus	66	54	.550
Minneapolis	65	54	.546
Indianapolis	63	56	.529
Louisville	61	58	.513
Milwaukee	62	59	.512
Toledo	59	63	.481
St. Paul	52	66	.436
Kansas City	51	67	.432

WAIFS SCORE DECISIVE WIN OVER SMOKIES

Winners Pile Up Commanding Lead in Fifth and Sixth Frames.

WILDNESS COSTLY.

Second Game Will be Played at Riverside Park on Tuesday Night.

The Orphans took the first game of their O.A.S.A. playdown series with Smith's Smokies in Lindsay last night by a 21-10 count. Over three hundred saw the one-sided tilt, wildness on the part of the Lindsay flingers handing Percy Harrison's crew a soft victory. The return tilt will be in Riverside Park here Tuesday evening. If Orphans win again, they will advance to the next round against Oshawa.

It started out like a nice scrap with the score 2-1 for the Waifs going into the fourth. They began to reach Birdgenaw, on the Smith hilltop, then and between hits and walks counted six runs. But Lindsay came back to shove four over themselves. However, in the fifth canto, the Orphans drove Birdgenew to the showers in a hurry and then proceeded to take advantage of his successor's—Gamble's—lack of control, six walks with a couple of bingles giving the visitors eight runs. They grabbed four more in the sixth and then coasted home. Lindsay kept trying and got a few back but were never in the hunt.

Jack Hefferman went the distance for the Orphans and hurled steady ball most of the way. Bunched hits in several of the frames put him in bad holes but he worked out again, aided by snappy fielding by his teammates. With a big lead, Jack took things easy and let the homesters hit the ball considerably, banking on the other O.'s to help him along.

Leads Victors At Bat

O'Toole led the victors at bat with four bingles in five trips. Cadd was the heavy clouter, twice slamming clean homers with runners on the paths. Hefferman and Weese also got two safeties each. J. Campbell topped the losers with the willow, hitting three in five, one a homer and another a double. Gamble nailed out a homer and a single, while Smith hit a double and single. Fever and C. Campbell had two hits apiece.

Despite five miscues, the Waifs turned in some smart defensive play to hold the homesters in check. Willshaw, Weese, Fleming and Board all looked good, with the outfield also strong. Shaw, J. Campbell and Cain went best for Lindsay. Two nifty double-plays were pulled off, one by each team.

THE BOX SCORE:

Orphans:	AB	R	H	PO	A	E
Willshaw, 2b	4	1	0	1	3	0
Weese, 3b	5	2	2	2	4	0
Hefferman, p	4	2	2	0	0	1
O'Toole, rf	5	3	4	1	0	0
Cadd, c	5	3	2	3	3	1
Hope, lf	4	2	0	4	1	0
Miller, cf	4	3	1	2	0	1
Board, 1b	2	2	0	13	2	2
Fleming, ss	3	3	0	1	5	0
	36	21	11	27	17	5
Lindsay:	AB	R	H	PO	A	E
Ecobichon, cf	3	0	0	1	0	1
Thurston, cf	2	0	0	1	0	0
Shaw, 3b	4	2	1	1	4	1
J. Campbell, 2b	5	3	3	3	1	1
Fever, ss	5	1	2	0	3	1
Brown, c	5	0	0	4	0	0
Smith, rf	4	1	2	2	0	1
Cain, lf	4	1	0	3	0	0
C. Campbell, 1b	3	1	2	12	0	0
Birdgenaw, p	2	0	0	0	0	0
Gamble, p	3	1	2	0	2	0
	40	10	12	27	10	5

Orphans	020 004 010—21
Lindsay	100 400 302—10

Summary: Stolen bases—Orphans 2, Lindsay 4. Left—Orphans 6, Lindsay 5. Earned runs—Orphans 15, Lindsay 6. Home runs—Cadd (2), J. Campbell, Gamble. Two-base hits—J. Campbell, Smith. Sacrifices—Cadd, Willshaw. Double-plays—Fleming to Board to Weese, Shaw to J. Campbell to C. Campbell. Hits—off Birdgenaw 7 in 4 innings, Gamble 4 in 5 innings. Struck out—by Hefferman 3, Birdgenaw 1, Gamble 2. Walks—off Hefferman 3, Birdgenaw 3, Gamble 9. Wild pitches—Hefferman 1, Birdgenaw 4, Gamble 4. Time of game—1.35. Umpires—Batley at plate, Bryan on bases.

The koodoo is one of the largest and most numerous of African antelopes.

A COMPLETE Printing Service LOW PRICES

Inside Sportin' Dope—By A. Wise Cracker

Mister Sporting Editor:

I might as well start out by admitting that I didn't catch no fish, thus allowing the customers what like to give me the raspberry over my tough luck a good chance to get in their work. Lucky, Mac, I can take it. At that I done as well as last year, which is more than a lotta birds could say if they was pinned down to the truth. And anyway, nobody up around these parts is trying to borrow any scales to weigh the fish they're bringing in, so why should I worry?

Well, Mac, I see the boys done their usual home diamond stunt Sat., and the lads from Kingston took them by getting a cluster of 4 markers in the final frame. Mister Lee's cohorts surely find it tough going to cop off a win before the home customers, and so far they ain't even broke even on the local cushion, their percentage at Riverside Park being .400. They seem to save up all their bad brakes and bad baseball for the benefit of their neighbors, while away from home they mostly go along like a well-oiled machine and make the enemy like it. Anyway, Sat. they missed a royal chance to pull up level with the Belleville Nats, which crashed before their home fans Fri. and let Oshawa throw them for a total loss. The Ponies trotted out 2 of their old guard, Mister Teddy Gallagher, who was supposed to be all washed up years ago, and the rotund Mister Ads, who still retains his old batting eye and helped himself to 3 of the best in the hitting line Sat. If the Daleyites had a couple more veterans of the same kind to toss into the battle array they might be pretty tough opposition, even at this late date. I ain't got much of a line on Sat.'s game, but that 9th frame musta been a tough session for the home fans, even if they oughta be getting hardened to disaster by this time.

Tues., however, down at Belleville, Mister Lee's lads took the Nats completely to pieces with Mister Russ Kitchen, the eminent clockmaker in full charge of the operation. Mister Kitchen had such complete control of the situation that none of Peeney Mills' pals got around to 3rd base. Meanwhile our athaletes was pasting the offerings of Mister Jack Williams as if they never had heard of the fame of that redskin southpaw. The most damaging blow was struck by our Mister Thomas Foley, who connected with 1 of Mister Williams' choicest offerings and drove the Spalding clean out of bounds, him and 2 play mates scampering across the counting station on that devastating rap. Altogether the Lee lot collected 14 blows, while in the field they turned in a errorless game. It was the kinda exhibition that the Peterborough fans has been looking for but rarely got this season, the boys saving up most of their good ball for the foreign customers. 7 wins outa 9 starts away from home is a good record that will take some beating, and it will about put the Petes in the playoffs.

Well, Mac, they ain't nothing more to get excited about this week. Next week the harness hoss fans will get their inning down at Rolly Benne's fall fair when the hay-burners from near and far will be turned loose to do their stuff for the benefit of the grandstand patrons and any other visitors that has the foresight to provide themselves with periscopes so they can look over the fences.

Enough for now. I'll be seeing ya.

Sportfully yours,
A. WISE CRACKER.

LEAFS BLANK BALTIMORE 9-0 IN GENE SCHOTT'S 17TH WIN

Hitting by McQuinn and Boone Plays Big Part in Toronto Victory.

WINGS TAKE DOUBLE.

(By The Associated Press)

George Toporcer's Rochester Redwings finally have cut a substantial slice out of Newark's International League lead.

Tripping Albany twice yesterday 4-3, 10-7, the Wings shaved a game and a half off the Bears' advance when Newark dropped a 2-0 decision to Montreal Royals. The Bears' lead to-day stood at three games.

A four-run rally in the eighth gave Rochester its first victory over Albany and another four-run spurt in the sixth provided the winning margin in the second game. Cy Blanton outpitched Pete Appleton by a wide margin through the first seven innings of the opener but the Wings drove the strike-out artist to the showers in the eighth after being shut out up to that point. Albany pounded Jim Winford hard in the first four frames of the night-cap but Ira Smith was a puzzle thereafter and Rochester came on to pound Ed Chapman for the winning tally in the next to last frame of the seven-inning contest.

Great Mound Duel

Harry Smythe and Walter Brown hooked up in a great pitching duel in the Newark-Montreal tussle, each giving only four hits. Franco Thompson's double in the eighth, driving home Walker and Shevlin, broke up the battle. Brown, the league's leading pitcher, was bidding for his 17th victory but was charged with his fifth defeat instead. The game closed the season's series between the two clubs with Newark winning 15 of the 22 contests.

Blanks Orioles

Toronto got first-rate pitching from Gene Schott and blanked the Baltimore Orioles 9-0. Schott allowed only four hits in winning his 17th game of the season, Toronto meantime pounded Lohrman for 12 safeties, including a home run by George McQuinn and a double and two singles by Manager Ike Boone.

Buffalo whipped Syracuse 6-2 in a night game to maintain its grip on fifth place, a half game in front of Montreal, and two games behind Albany. Charley Perkins and Ken Ash combined to limit the seventh place Chiefs to seven hits. The Bisons drove Clarence Pickrel out of the box with five runs in the third to take a 6-0 lead and then added single runs off Ad Liska in the seventh and eighth to make sure of victory.

Babe's Farewell

BABE RUTH doffs his cap in a farewell gesture to Boston fans after announcing this season is his last as a regular player. Babe started his big league career in Boston twenty years ago as pitcher for the Red Sox.

Wrestling Last Night.

(By The Associated Press)

New York.—Gino Garibaldi, 214, Italy, threw Abe Kashay, 207, New York, 49.16.

Des Moines.—Rudy Dusek, 210, Omaha, tossed George Koverly, Hollywood, 208, in straight falls.

Frank Speer, 230, Atlanta, Ga., threw Andy Moen, 203, Fergus Falls, Minn., in 12.33.

Our Boarding House . . . . . By Ahern

Softball Juniors Drop First Game to Trenton

CAPITOL To-night Only 7.00 and 9.00
WARNER OLAND in "CHARLIE CHAN'S COURAGE"
MONDAY AND TUESDAY
TWO MORE HITS! Last Show at 8.30 P.M.
TWO SIMPLE SOULS IN A WORLD GONE COCKEYED!
("APPROVED U")
LOVE BIRDS
Starring
SLIM SUMMERVILLE and ZASU PITTS
ADDED FEATURE:
Another Great Drama By EDNA FERBER with PAUL LUKAS and CONSTANCE CUMMINGS

COMING WED. AND THURSDAY ANNA STEN IN 'NANA'

BEN McMASTER'S ANKLE IS BROKEN

C.G.E. Centre Forward Will be Out of Game for Rest of Season.

After careful medical examination Ben McMaster, the popular centre-forward of the Canadian General soccer team, who was injured in the Canadian General versus Canada Packers game last Tuesday night, will be confined to his home for the next six weeks with his leg in a plaster cast through the unfortunate accident that he had in the latter part of the game.

The X-rayed examination disclosed the right ankle fractured in the lower part of the foot. The cast was applied yesterday. He will be out of the game for the rest of the season.

Last year he had eighty-nine goals to his credit for the year, and up to date his record revealed that he had nearly forty goals so far this season, which includes all the games.

Ata Downer will not be an active participant for two or three weeks, owing to an injured shoulder he received in the same game. He also is carrying a broken rib on the right side which has been strapped to keep it in place. James Buchan, centre-half of the Packers, reports that he will be out of the game with an injured chest.

It is many years since the football association had to report such serious accidents as has come during the last two tussles. In the statements submitted to the executives there has ben only two minor accidents until this unfortunate accident to Ben McMaster.

Major Leaders

(By The Associated Press)
Including yesterday's games:

NATIONAL LEAGUE

Batting—Terry, Giants, .371; P. Waner, Pirates, .362.
Runs—Ott, Giants, 100; Terry, Giants, 97.
Runs batted in.—Ott, Giants, 107; Collins, Cardinals, 96.
Hits—Terry, Giants, 164; P. Waner, Pirates, 163.
Doubles — Allen, Phillies, 36; Vaughan, Pirates, 34.
Triples—P. Waner and Suhr, Pirates, and Medwick, Cardinals, 11.
Home runs—Ott, Giants, 32; Collins, Cardinals, 20.
Stolen bases—Martin, Cardinals, 17; Cuyler, Cubs, 13.
Pitching—J. Dean, Cardinals, 21-5; Schumacher, Giants, 18-9.

AMERICAN LEAGUE

Batting—Manush, Senators, .375; Gehringer, Tigers, .371.
Runs—Gehringer, Tigers, 110; Werber, Red Sox, 107.
Runs batted in—Gehring, Yankees, 133; R. Johnson Red Sox, 105.
Hits—Gehringer, Tigers, 163; Manush, Senators 161.
Doubles—Greenberg, Tigers, 44; Gehringer, Tigers, 39.
Triples—Chapman, Yankees, 14; Manush, Senators, 10.
Home runs—Foxx, Athletics, 36; Gehrig, Yankees, 27.
Stolen bases—Werber, Red Sox, 20; Fox, Tigers, 19.
Pitching—Gomez, Yankees, 20-3; Rowe, Tigers, 16-6.

PRINTING
BUSINESS houses lining up for Fall activity are ordering all their job printing from us. We have a strong reputation to back us up when we say—we can give service at lower cost!
PETERBOROUGH EXAMINER

GOLF FACTS NOT THEORIES!

By ALEX J. MORRISON

Number 231

Standing about six feet one inch and weighing around 160 pounds I'm supposed to use clubs that tend to be heavy. When I let players heft my wood clubs which weigh 13 to 13½ ounces they seem terribly surprised.

Even with this weight they're balanced like women's clubs. They're the very same club I used 13 years ago when I was so thin I appeared not to have strength enough to swing even a 12-ounce club.

It's the swinging weight of the club that counts, not the feel of it as you waggle it back and forth in practice moves. And if the club is even a fraction of an ounce over weight for you it will force you to work to guide its movements.

The lighter club enables you to concentrate on your swing so that you can develop speed in the club-head.

BREAKS ALL RECORDS FOR CHANNEL SWIMMING

DOVER, England, Aug. 18 (AP) —Emm Faber, Austrian woman swimmer, apparently shattered all records for swimming the English Channel to-day as she set out from Cape Gris Nes on the French shore at 6.30 a.m. and landed at South Foreland, not far from Dover, at 3.15 p.m., an elapsed time of only 8¾ hours.

The record for the crossing generally accepted here is that of Georges Michel, Paris baker, who swam the same stretch of turbulent water in 11 hours, 5 minutes, in 1926. Gertrude Ederle, who gained international fame by the accomplishment, made the fastest previous time ever turned in by a woman, 14 hours, 31 minutes, in 1926.

VISITORS SHOW SPERIORITY BY TAKING 16 TO 7 VICTORY

Kidd on Lakeshore Mound Holds Locals to Eight Safeties.

BETTER IN FIELD.

Peterborough Juniors dropped the first game of their O.A.S.A. series with Trenton in Riverside Park last evening, 16 to 7. The visitors outhit and outfielded the locals throughout and received better twirling. Peterborough failed to hit at opportune times, Kidd, on the visitors' mound holding them to eight hits as he fanned nine. He also issued ten walks, these figuring in most of the homesters' scoring.

Ridley started for the Petes but was hit hard every inning and Reid replaced him in the seventh. He also found trouble holding down the hard-socking Trenton gang the last two frames. Only three were fanned all through. The local hurlers, while clouted hard, did not have the best of support, either, seven errors being counted against the losers and only two against the Trenton team. Heal led the Petes at bat with three safeties while McKinley got two. Ellis topped the visitors with five for six, while Anderson, Heeney and Jeffry had three each. Heeney hitting a homer.

The teams:

Trenton: Ellis, cf; Anderson, ss; Heeney, 1b; Kidd, p; Lamore, c; Roberts, 2b; Mitchell, lf; Fox, 3b; Jeffry, rf.

Peterborough: Heal, 2b; Mowry, c; Vilazelli, 3b; Gardine, cf; Leggitt, cf; Cascavella, ss; Coughlin, lf; Ridley, p; Reid, p; McKinley, 1b; Dixon, rf.

Score by innings:

Trenton	203	210	342	—	16	19	2
Peterboro	102	000	100	—	7	8	7

Umpires—J. Lewis and H. Ranger.

Omemee Girls Win From Sixth Line

Omemee girls pushed over the Sixth Line team 18-13 last night on the Lang diamond, to continue their winning streak which has now reached a total of five wins. The game went seven innings and was featured by much heavy clouting, Reddick and Jeah Hickson, connecting for clean homers for the winners, and the latter came with the bases loaded to win the game.

Hickson pitched smart ball for the winners but the opposition showed plenty of punch and were ahead going into the last frame. Lil Bowie pitched for Sixth Line, and threw a slow ball that was hard to hit.

The teams:

Omemee—E. Bigelow, c; Hickson, p; Mages, cf; McQuade, 2b; Fisher, 2b; Sherin, ss; Reddick, 1b; Pickett, cf, 1b; P. Bigelow, lf; Fee, cf; Hart, rf.

Sixth Line—Tucker, cf; Would, c; Bowie, p; Nelson, rf; Weir, ss; Renwick, 1b; Davis, 3b; Richardson, rf; Clarkson, cf; Payne, 2b.

Umpires—Ab Frick at the plate, Dick Galbraith on the bases.

YESTERDAY'S STARS

(By The Associated Press)

Jim Collins, Cardinals — Hit 28th homer, two doubles and single against Phillies.

Lefty Gomez, Yankees, and Lynwood Rowe, Tigers—Won a pair of shutouts as teams divided doubleheader.

Wes Ferrell, Red Sox, and Sam West, Browns—Ferrell gave two hits to win opener; West hit triple and double in second game.

Mel Ott, Giants—Knocked in six runs in two games with Pittsburgh, hitting two homers and four singles.

Ed Coleman, Athletics, and Al Simmons, White Sox—Coleman hit three homers, driving in five runs; Simmons knocked in two runs and scored third in second clash.

Fish Eye View

ENDEAVOUR

Here's a fish-eye view of Endeavour, British challenger for the America's cup, international yachting trophy. Photo was taken as craft was hauled up on marine railway in Herreshoff yards, Bristol, R.I.

Chemong Sailing Club Notes

Officials of Peterborough Sailing and Aquatic Club are anxious that all skippers should turn out tomorrow for the sailing contests which start tomorrow at ten o'clock. While one of the important reasons for a good turnout is the fact that a silver trophy is to be competed for, it is also pointed out that the season is drawing to a conclusion, and few further chances for good sailing will present themselves this year.

Freda James Loses To Sarah Palfrey

FOREST HILLS, N.Y., Aug. 18. (AP).—Little Sarah Palfrey and Carolin Babcock yesterday repelled England's challenge for the forty-seventh United States women's singles tennis championship.

Lifting their games to great heights against dogged British determination, Miss Palfrey conquered frail Freda James, 6-3, 3-6, 6-1, and Miss Babcock out-steadied and out-slugged left-handed Katherine Stammers, 6-3, 2-6, 6-4, before a roaring gallery of 2,000 in the quarter-final round.

While their compatriots eliminated the two survivors of the original British contingent of three, Helen Hull Jacobs, the defending champion, swamped Elizabeth Ryan, the veteran Californian, 6-0, 6-1, and Dorothy Andrus, the Stamford, Conn., millionairess, disposed of Baroness Maude Levi of Minden, Nev., 6-1, 6-4.

In the semi-finals to-day Miss Jacobs will engage Miss Babcock.

SOFTBALL PRACTICE.

Peterborough Juniors, in the O.A.S.A. playdowns, will hold a practice Monday evening at six in Central, and all players should attend.

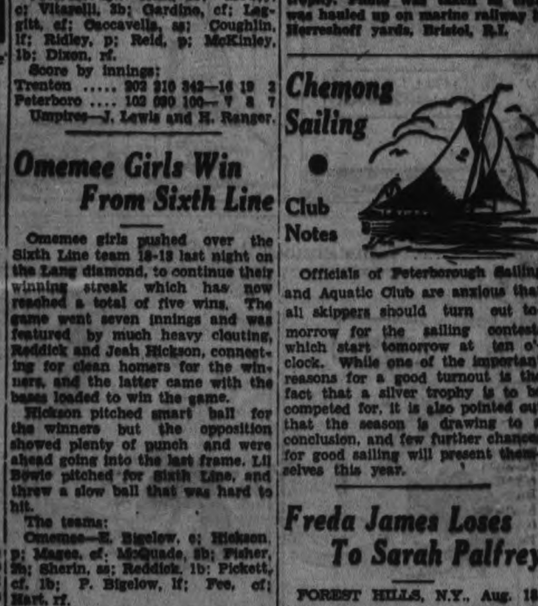

FRED PERRY

Here is the world's greatest tennis player, Frederick Perry of England, getting into shape for his defence of the United States' national singles championship in Forest Hills, L.I.

SPORTS DAY BY DAY

Baseball, Lacrosse, Soccer Softball, Bowling etc.

By O. J. P.

For those interested, there's a classy article in September's Esquire magazine on sports writing. It's by Westbrook Pegler and called the "Life of Reilly." But don't believe all that stuff about the dough paid to sportswriters—at least, we've never seen it! He says in part: "Some of the best writing in American journalism, and considerably more of the worst, appears on the sport pages of the newspaper. The sport department is a curious principality in the newspaper shop, presided over by an official who is called the sports editor. He has many duties, including in some cases that of editing the material which is used to fill the space allotted to his section. To generalize and concede the inevitable exceptions, the sport department is editorially autonomous and the managing editor seldom intrudes."

* * * * * *

We'll pinch another clipping. It's on baseball by a Detroit Times' writer—and plenty of fans here are following the Tigers closely these days in their pennant race. Rud Shaver says, concerning fighting ball players: "There was nothing gentle about the way Cochrane slid into Trosky the other day, nor the way Hale crunched his spikes into Greenberg's foot. Nor the way Hale dumped Rogell over at second on that double play in the tenth. Ball players don't expect rivals to be polite to them. Some of the things they say to each other on the diamond are triumphs in invective. But the grand thing about it is that nobody beefs about it or yelps for quarter. If you are a ball player, you take care of yourself and ask and expect no favors. If you don't, you don't remain a ball player long."

* * * * * *

Thursday, Friday and Saturday of next week sees the harness horses come into their own here. This three-day meet at the Exhibition promises to be bigger and better than ever. Twelve hundred smackeys are up in purses and entries have been attracted from various distant spots in the Province. Two races daily with a big and classy field fighting for heavy sugar should attract a large crowd to the grandstand. Since the Ex. is on earlier this year, the weather will be ideal for hoss racing. We're looking forward to seeing some grand driving finishes.

* * * * * *

Harold LaPlante, manager of the Summer Gardens on Brock St., has invited the managers and players of the City Softball League winners and runners-up to be his guests at the Brock Tuesday evening. The Orphans and Johnston's Tires will be there in a body, tripping the light fantastic at the company's expense, and Harold will arrange a special program for them. To the victors go the spoils, but in this case both the victors and their late opponents in a swell playoff series get in on the gravy. Well, they rate it—and it's a nice gesture on Mr. LaPlante's part.

* * * * * *

The Orphans just chuckled through to a 21-10 win in Lindsay last night in the first O.A.S.A. playdown game. They didn't let Smith's Smokies get in their eyes, nor in their hair. Steady pitching by Jack Heffernan, good fielding, timely hitting and a flock of Annie Oakleys combined to make it more or less a walkaway for the Waifs. The middle three chapters produced a mere eighteen runs for the Harrison clan and that was enough for a victory in any language. The return game is in Riverside Park Tuesday at 5.30 p.m.

* * * * * *

Along about the fourth frame, the Waifs began to reach one Mister Bigsnaw and they continued to maul him around in the fifth. So the dicugog management decided to gamble on Gamble. It was a poor bet as the visitors proceeded to gambol merrily around the paris on six walks, four of them in a row. Gamble hurls a wicked speed ball but his control just wasn't last night—and the local lads just parked their bats on their shoulders and let nature take its course. Wasn't a bad game for six of the nine tilts, but those other three sort of soured things for the home fans.

* * * * * *

Our junior team got off to the wrong start in their O.A.S.A. playdown grind here last e'en, Trenton doing 'em dirt, 16 to 7. We didn't see this tussle but understand the local lads had trouble bingling a kid named Kidd who twirled for the winners. Then, too, the Peterborough boys kicked the ball around plenty in the field, which didn't help matters a great deal. Trenton hit hard and banked their pitcher up in smart style, easily earning the nod. The teams play the second game of their serial in Trenton next Wednesday. Ultimate winner meets Kingston.

* * * * * *

The guy the Kingston ball club is protesting over that Oshawa win is Petrie, a junior who played first. The Limestone losers figured that Petrie wasn't on the C.O.B.A.L. eligible list by July 15th and therefore 'twas a crying shame that he be allowed to help the Dukes pranee into Kingston and knock over the former champs. However, we understand Petrie played for a junior team in Oshawa that was sponsored by the Dukes, and the '34 O.B.A.A. books says: "Where different teams are operated by the same club, a player may advance to a higher series after July 15th, but only to participate with the club or athletic organization operating the club from which he advances." This would seem to protect Petrie and his pals in Oshawa. Kingston? Well, they'll have to go out and see if they can't win on the ball field.

* * * * * *

Grab-bag: Quite a few local people motored to Lindsay last night for the softball game . . . . Omemee gals took Sixth Line for an 18-13 ride down in Lang yester eve . . . . Cobourg's lacrosse team hasn't yet notified Kiwanis when they could be up here for the final scheduled game . . . . Kingston Ponies beat the Syracuse Tigers, 7-6, yesterday . . . . Entries are coming in pretty good for the harness hoss races at the Ex. next week . . . . Lindsay got a huge kick out of their first box lacrosse game the other p.m. when Dinty's Inn from here and Millbrook played there.

FIGHTS LAST NIGHT

(By the Associated Press)

New York—Vince Dundee, 162¼, middleweight champion, outpointed Tony Brescia, 160, New York (10).

Washington, D.C.— Kid Chocolate, 132, Cuba, knocked out Andre Carilla, 130, Panama (7).

Baltimore — Petey Bevens, 153, Washington, outpointed Al Parks, 148, Baltimore (6).

Harlingen, Tex.— Bobby Garcia, 151, Houston, Tex., knocked out Bobby Corbett, 154, Ardmore, Okla., (3).

Hollywood — Abe Feldman, 179, New York, outpointed Frank Rowsey, 173, Powderville, Mont. (10).

San Luis Obispo, Calif.—Johnnie Pena, 128, New York, knocked out Vince Venturillo, 135, Manila, (5); Joe Paraiso, 126, Manila, knocked out Speedy Espitia, 125, Mexico, D.F., (3); Eddie Pierce, 149, Morro Bay, stopped Red Graham, 146, Chicago (1).

Long Branch, N.J.— Al Zapala, 171, Lawrence, Mass., outpointed Johnny Brias, 168, Long Branch.

Peoria—Young Stuhley, 154, Kewanee, Ill., outpointed Jackie Purvis, 153, Indianapolis, (10); Dave Barry, 134, Springfield, Ill., outpointed Jimmy Fox, 136, Indianapolis, (8); Gary Baldwin, 135, Chicago, knocked out Bill Breedlove, 135, Indianapolis (4).

San Diego, Calif. — Sid "Red" Gregory, 160, Long Beach, Calif., outpointed Sammy O'Dell, 161, Akron, Ohio, (10).

Rowe Hurts Ankle

NEW YORK, Aug. 18 (AP)— The ankle injury Lynwood (Schoolboy) Rowe suffered in the course of his three-hit shutout of the Yankees yesterday had the Detroit Tigers' camp a trifle worried to-day.

Rowe suffered the injury when his spikes caught on third base in the second inning. He was in severe pain but finished the game. When it was all over, an examination revealed the ankle was swollen to twice its normal size.

Regent
STARTING TO-DAY
TO-NIGHT'S SHOWS AT 7 AND 9 O'CLOCK
THRILL TO THE SCREEN'S MOST UNIQUE MYSTERY DRAMA
A dazzling chapter from Broadway stage lore . . . a baffling page from the records of unsolved mysteries . . . a sinister whisper of the secret of Svengali . . . and the dramatic dynamite of
Three Stars for this Picture by Liberty
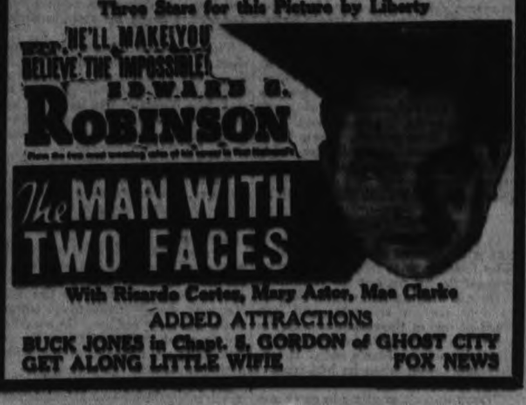

The MAN WITH TWO FACES
With Ricardo Cortez, Mary Astor, Mae Clarke
ADDED ATTRACTIONS
BUCK JONES in Chapt. 5, GORDON of GHOST CITY
GET ALONG LITTLE WIFIE FOX NEWS

Lawn Bowling by Herb Martin

On Monday in Toronto, the Dominion Lawn Bowling Association will hold forth its annual tournament. There will be contests for rinks, doubles and singles.

]:[

Up Until The Last few years this tournament was looked upon as the classic bowling event in the Dominion, but for different reasons it has dwindled down from well over two hundred entries until this year sixty seems to be about their limit—in fact, the officials are sending out the S.O.S. signal in order to make the even draw of sixty-four.

]:[

They Advertise a four-day tournament, and that, we think, is one reason for the decline in the entry. The time has arrived when one day tournaments are the most successful.

]:[

Another Reason, we believe, for the falling off, is that when it is advertised Dominion it should be Dominion in every sense of the word and not restricted to clubs belonging to certain organizations.

]:[

Peterborough Will be represented by two well balanced rinks and have had the honor extended to them of playing against the picked teams of Toronto, on Monday evening. The event is something new: There will be eleven Toronto rinks picked to play against eleven outsiders, and Peterborough has been favored.

]:[

The Personnel of the rinks are:

R. Chesler	C. Williamson
J. Fitzpatrick	J. T. Braund
G. Cairns	J. Sedgewick
W. Freeman, Skip	G. Gimblett, Skip

]:[

Last Night's Winners:

Fives—	
J. Cullen	C. Garrison
D. Little	W. Zeiler, sk.
Second—	
R. Veitch	W. Wall
E. Coleman	R. Martin, sk.
Third—	
O. McGill	T. McDonald
B. Bolam	H. Freeman, sk.
Fourth—	
W. Williamson	J. Bennett
C. McMillen	A. Brown, sk.

Leaders All

NEW YORK, Aug 18 (AP)— The ten leading pitchers in the International Baseball League follow:

Pitcher and Club.	Won.	Lost.
Brown, Newark ...	16	5
Schott, Toronto ..	17	7
Kleinke, Rochester	15	7
Berly, Rochester .	14	7
Hollingsworth, Tor.	10	5
McDonald, Newark	6	3
Harrell, Rochester.	11	6
Tamulis, Newark	11	6
Devens, Newark...	9	5
Makovsky, Newark	9	6

HOUSEHOLD HELP?

A small Want Ad at small cost is the answer.
Phone 1600

KASHMARY WINNER IN GOSHEN FEATURE

Calumet Eleanor, First in the Hollyrood, Racing Four Heats.

GOSHEN, N.Y., Aug. 18 (AP)— Kashmary, a little mare from Detroit, owned by J. J. Mooney, President of the Hambletonian Society yesterday whipped Vantsandt in the $1,500 Progressive Stake as the Grand Circuit meeting was resumed at Good Time Park, following a day's postponement, due to rain. Vansandt won only one heat, the third, and that because Kashmary was pocketed until near the finish.

With Ben White handling the reins, Kashmary trotted the second mile in 2.01¾, the fastest time of the meeting, and then came back to take the fourth heat in the slow time of 2.03¼, after Vansandt had won the third in 2.03.

Cobourg Entertains Golfers On Sunday

COBOURG, Aug. 18. — Twenty-nine professionals will compete in a medal competition at the Cobourg golf club on Sunday, playing in four ball matches with members of the local club. This is the first time that the Cobourg club has been host to a gathering of pros and elaborate preparations are being made for their entertainment. The pairings are as follows:

10.00—Lex Robson, Islington; T. D. Houston, Gordon Brydson, Mississauga, and A. St. Douglas.

10.05—Arthur Hulbert, Thornhill; L. Jordan, Willie Spittal, Oakdale, and R. E. Barnes.

10.10—George Cumming, Toronto Golf; D. C. Dick, Willie Freeman, York Downs, and M. Miller.

10.15—Dave Spittal, Toronto; Geo. S. Oliver, Jack Roberts, Oshawa, and Ben Oliver.

10.20—Dave Ferguson, Weston; R. G. Parker, Reg. Batley, Thistledown and Art Cauley.

10.25—Dick Borthwick, St. Andrews; L. E. Jordan, Lou Cumming, Toronto Golf, and J. A. Cooke.

10.30—Jimmy Johnstone, Rosedale; A. S. Barnes, Archie Moor, Orillia, and D. N. Burn.

10.35—Reg. Sansom, Glen Mawr; M. Booth, Hugh Borthwick, Uplands, and Nap Harrison.

10.40—Bob Cunningham, Royal York; C. Leonard, Frank Lock, Burlington, and G. Piddick.

10.45—Bill Kerr, Toronto Mint; F. Pickford, Percy Bell, Bathhurst, and A. S. Kerr.

10.50—Len White, Pine Point; W. Jordan, Matt Brown, St. Andrews, D. C., and H. Slade.

10.55—A. E. Cruttenden, Summit; H. C. Higginbotham, W. J. Fetherstonhaugh, Meadowbrook, and B. D. Morden.

11.00—Hugh Logan, Cedar Brook; J. A. Fewtrell, Jack Armitage, Dundas Valley and C. L. Wheler.

11.05 — Willie Lamb, Lambton; Geo. Mitchell, Les Franks, Cobourg, and J. Hayden.

11.10—N. Senour, Scarboro; E. L. MacNachtan.

DESERONTO BEATS NAPANEE

NAPANEE, Aug. 18.—Deseronto Grads doubled the score on the Sills of Napanee, 8-4, to take the first game of the round of Intermediate B O.A.S.A. playdowns at Deseronto last evening. N. Green, on the mound for Deseronto, held Napanee to three hits and one run for seven innings. Plumley kept the eight hits well scattered but costly errors by his infield resulted in runs. D. Green, Grads shortstop, with a homer, triple and single in four trips, led all the hitters. The game was play in 55 minutes. The teams meet again Tuesday at Napanee. Score:

	R.	H.	E.
Napanee	010	020	000	—	4	7	5
Deseronto	121	010	21x	—	8	8	1

Batteries—Plumley and Thompson; ... Green and St. Louis.

Umpires—Jack Adams, plate; Gaslin, bases.

SILVER SLIPPERS By Temple Bailey

(Continued from Yesterday)

READ THIS FIRST:

Joan Dudley vacationing with her wealthy aunt, Adelaide Delafield, is engaged to marry Drew Hallam, who is twice her age. At Granitehead where they are stopping, with Drew's sister, Nancy, is a bookshop owned by Giles Armiger, below which is a shoemaker's shop run by Stephen Scripps. They had become fast friends in France. As a result of his war experience, Scripps was obliged to turn from law to a trade and his friend, Giles, remained close by. Taking her slippers to be mended in Scripps' shop, Joan recognizes Giles as a man she saw in a boat near Gloucester and they become interested in each other. Later, Giles sees Drew and determines to spare Joan from him somehow. Meanwhile Drew is paying considerable attention to Rose Carter, a former sweetheart, who is stopping at the same hotel. Dilly, Giles' cousin, and wife of the lighthouse keeper at Granitehead, begins to notice Giles' interest in Joan. Giles brings Joan to show her the lighthouse. During another visit to the lighthouse with Giles Drew and Rose appear. Drew takes Joan back to the hotel with him and is incensed when Rose speaks of Giles' attractiveness.

(NOW GO ON WITH THE STORY)

CHAPTER 17

It was on the day after his adventure with Joan at the lighthouse that Giles found a note from her when he stopped for his mail at the postoffice.

He was staying late at the shop to go over certain accounts, and had dined at one of the restaurants in the town. He waited until he was back at his desk to open Joan's note. It was very short, and when he had read it he sat there, staring.

"Drew doesn't want me to come any more to the shop. So I must not. But I shall always be your friend, even if I may not see you. Will you believe that? You have been so kind and wise. And it isn't easy for me to say 'Good-by'."

That was all. She had done what she had no do. She couldn't know, of course, that the words stabbed him like a knife.

He wrote later in his journal. "He has, undoubtedly, brought pressure to bear, challenged her love, perhaps, her constancy. He would be like that. If I were free I would win her from him. But I am not free. And I love her . . ."

"She must not," he wrote on, after a while, "marry Hallam. I must save her from shipwreck . . . at any cost I must save her . . ."

He dropped his pen and leaned his head on his hand, thinking it out. In a few minutes he would close the shop and go back to the island where Amelie would be waiting. And Scripps and Jose and Margarida would be glad when they heard his step, because of Amelie.

That had been the story of the past eight years—the island his prison, the shop, the prison yard. He had not thought of it that way until he had met Joan Dudley. He had been content to follow the daily round of self-sacrifice, not calling it sacrifice because it was for Scripps . . .

But now?

He stood up. He had no time for self-pity. He had time for two things only—to see old Scripps through, and to keep Joan from becoming the wife of Hallam.

Having locked the shop behind him, he started for his boat. Then changing his mind suddenly, he walked rapidly up the boardwalk towards the hotel. He was drawn irresistibly towards Joan. He must see her. He would not try to speak to her. He would gaze from afar off, hear her voice. Catch, perhaps, the echo of her laughter.

He went to the little pavilion, from which in the dark he could look towards the hotel porch, faintly lighted, and with people coming in and out from the ballroom, where tonight there was dancing.

But Joan was not dancing. She was playing bridge with Adelaide. Her adventure of the day before had brought down on her head not only Drew's wrath, but Mrs. Delafield's.

"Rose says you went to the lighthouse with that book man, what's his name?"

"Giles Armiger."

"What under the shining sun made you go with him? You don't know him, do you?"

"I've met him in the shop, and he's a gentleman."

"How do you know? You have no worldly experience. I won't have you doing such things, Joan. Women of your class aren't supposed to be — clandestine."

Joan had flamed at that. "It wasn't clandestine. And nothing I could do, Aunt Adelaide, could match the things I see about me here, among your friends and Drew's and Nancy's."

"Don't you like my friends?" Adelaide demanded.

"Some of them."

"If you don't like them, you know what you can do. You can go where you find people you like better."

Joan felt as if she had been struck in the face. "Do you want me to go?" she faltered.

The room was very still. Mrs. Delafield walked to the dressing table and sat down with her back to her niece. Her ravaged old face was reflected in the mirror. When she turned, finally, a tear was trickling through the rouge and powder.

"No," she said, "I don't want you to go. But I won't have you acting upstage."

Her hands were shaking as she reached for a powder puff and dabbed it futilely against her thin old nose. "We won't talk about it any more, Joan. But remember, there must be no more making friends with people out of your class . . ."

"Aunt Adelaide," desperately, "he's not out of my class . . ." Joan was yearning to argue. She wanted to justify herself, to tell the truth as she saw it. But the sight of those shaking hands stopped her. She was aware, all at once, that Adelaide had lost the glamour with which Joan's illusions had surrounded her. She sat there now, a pitiful old creature, needing tenderness rather than blame.

She went over and put her hands on her aunt's shoulders. "Let's not fuss about it, darling," she said and laid her cheek against the curled softness of the waved white head.

Reflected thus in the mirror they smiled at each other, and Adelaide content with her conquest, forgot the incident for the moment. But Joan did not forget. There had been in her surrender something which savored of weakness. Both with Adelaide and with Drew she had been beaten. She had given up Giles Armiger because they asked it.

Drew had been utterly unreasonable. In the end she had cried in his arms, and he had soothed her with the gentleness which so often surprised her. But he had stuck to his point that her friendship with Giles Armiger must cease.

And now tonight they were playing cards with Adelaide because Drew had said they must run no further chance of incurring her displeasure. "She likes me for a partner, and we might as well do all we can to please her."

Joan played, of course, an uninspired game. She felt sorry for Nancy who sat opposite, and when after an hour of martyrdom, Mrs. Carter came up to the table, Joan offered her hand. "I'll sit and watch. It will be much nicer for all of you."

So Mrs. Carter played, and Joan looked on, and then as the others became increasingly absorbed, she wandered along the corridor and into a small music room which was used by the orchestra for morning concerts, and which was completely deserted at this hour of the night. It was lighted by a low lamp or two, and there was a piano in one corner. Joan sat down and ran her fingers over the keys, then played softly, this air and that, a bit of jazz, a nocturne, a sonata. She was not conscious of what she played, she was thinking . . . her head thrown a little back, showing the pure curve of her white throat. Her arms were bare, and the slender lines of her rose taffeta frock ended in a petalled skirt which folded about her like the leaves of a flower.

Thinking . . . thinking . . . of herself in a straight brown dress, with stout brown shoes, showing a flock of tiny children how to play—"Oranges and lemons, said the bells of St. Clemens; You owe me five farthings, said the bells of St. Martins; When will you pay me? said the bells of old Bailey; When I grow rich, said the bells of Shoreditch."

Her fingers were following the tune which sang itself in her head: "Here comes a candle to light you to bed, and here comes a chopper to chop off your head."

How gay they had been, the children! And how they had loved her. And after school, they had all gone down the road together, and had stopped in an orchard, and had picked red apples . . .

She was overwhelmed suddenly by a deep sense of depression. Things had gone wrong with her of late. She was not sure just what had happened. But there had been since she left Maine, a gradual loss of enchantment. Her aunt among her Granitehead friends had seemed more worldly-minded, and somewhat vain and selfish. Drew, too, was less—splendid. He was no longer the stainless knight. She loved him, but she was always afraid now of being hurt—by his anger, his affairs with Rose, by the insincere attitude towards Adelaide.

(To be continued.)

THE STARS SAY . . .

By GENEVIEVE KENDALL

For Sunday, August 19

Sunday's horoscope holds presage of a multiplicity of small anxieties, vexations and disturbances, with probably connivance, intrigue or treachery also to be contended with. There may be sudden change or travel, and the business as well as personal relations seem to be under these adverse omens. Discretion and restraint are advised.

A child born on this day may be bright, clever, energetic, but fond of pleasure and indulgence. It may be restless, nervous and inclined to "the easiest way".

For Monday, August 20

Monday's astrological forecast is an excellent one, according to the predominant lunar and mutual aspects. In many avenues of endeavour stirring events may be looked for, with signs of definite changes with radical effect on the destiny. It is probable that there will be an abrupt turn-about in the affairs, employment as well as business, calling into fresh fields of operation, with new environs and interests, strange associates and contacts.

Those whose birthday it is are at the threshold of a practically new life, with sudden and highly propitious openings for changing the entire trend of affairs, this calling for new environment, associations and interests. Employment brings honors and personal prestige and strange influences and affiliations enhance them. Make new contracts now. Deal with strangers with confidence.

A child born on this day should attain high station through its imposing personality and splendid or unique endowments.

Trent River

Master Forrest and brother Guy Robson of Marmora landed a five pound pickerel in the Trent on Wednesday. Forrest and Guy are holidaying with their uncle and aunt, Mr. and Mrs. John Ruttan and are very proud of their first catch.

Mr. James Cook was successful in catching a small mouthed black bass weighing 5 pounds, length 21 inches and 14 inches girth. The bass was caught while Mr. Cook was trolling near Garratt's cottage using frogs for bait.

Rev. and Mrs. Bruce left Tuesday for their home in Newark, N.J. after two week's holidays with the latter's sister-in-law, Mrs. Claud Goodman at their island cottage.

Mrs. S. Rylott, Mrs. Harry Pollock and daughter Noreen Adela and son Robert Bruce of Havelock were visitors Wednesday with Mr. and Mrs. John Garnons.

Mr. and Mrs. D. Thompson and son-in-law, Mr. B. Sparks left Wednesday for Toronto after spending a few days with Mr. and Mrs. Frank O'Donohue at "Ye Olde Mill."

Mr. and Mrs. Frank O'Donohue daughter Katherine, son Frank, Messrs Earl Rogley and Melville Small and Mrs. H. Reaves of Toronto are holidaying at "Ye Olde Mill."

Mr. and Mrs. Fred Scott, Mr. and Mrs. George Brooks were Sunday visitors with friends in Burnley.

The Misses Mary Crowley, Regina Costello, Frances Costello, Evelyn Brown and Mrs. Edgar Burns of Lindsay are enjoying a week's holidays at "Snug Harbour."

Mrs. T. Adley, Miss Alma Hagerman and Mr. Fred McKenzie of Havelock arrived Thursday to holiday for two weeks at "Bon Air."

Mr. and Mrs. Thos. Whilde and family of Toronto are at "Athlone" for a few days.

Mrs. David Durran of Campbellford was a Wednesday visitor with Rev. H. P. L. and Mrs. Seymour at Mrs. George Dickson's cottage.

Kumarasambhava is the name of one of the celebrated poems of the Hindoos.

Bring Your PRINTING Problems to Us

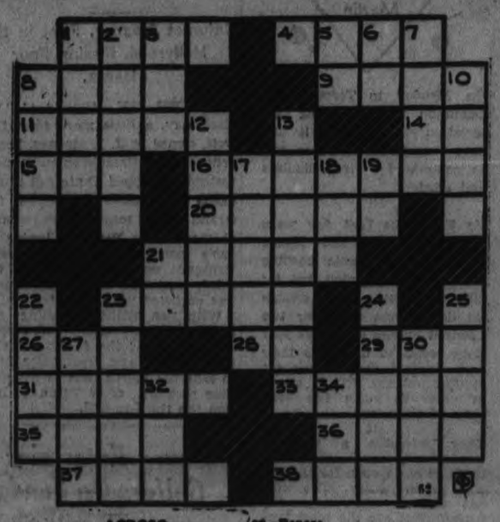

ACROSS

1—Half a quart
4—Belonging to me
8—Mentally sound
9—Tidy
11—Colony
14—Musical note
15—Deer
16—Sifted
20—Supplement
21—Fleshless animals
22—Poplar tree
24—To make a mistake
26—New Testament (abbr.)
27—Age
28—Dance
29—Mister (Spanish)
30—Queen
31—Ere (Poetic)
32—To move to music
35—Negative (vulgar)
36—Sheep
37—Steel

DOWN

1—Receiver for carrying water
2—Opposite of cease
3—Stick
4—Fruits
5—Northeast (abbr.)
6—Freedom from pain
7—Heavenly body
10—Steal
12—Repose
13—Bacterial (pl.)
17—Pertaining to oats
18—National Electrical society (abbr.)
19—Greek (abbr.)
21—Right side (abbr.)
23—Not so much
25—Pointed instrument shot from a bow
26—Taut
27—Girl's name
27—Decays
28—Twine made of hemp
29—Prefix meaning upon
31—Stony fish

PETERBORO' EXHIBITION

AUG. 20 to 25

The first major Exhibition of the season. Large prize list. Horse Races—Special features for Children. Horseshoe Pitching Championship for Central Ontario; and the finest Junior Farmers' Show in the Province. Entries Close August 11. Write for prize list. COME TO THE ELECTRIC CITY THIS YEAR.

BRICK BRADFORD—In the City Beneath the Sea — By William Ritt and Clarence Gray

MUGGS McGINNIS — Conscientious Ring Bearer — By WALLY BISHOP

Copyright, 1934, by Central Press Association, Inc.

HIGH PRESSURE PETE — A Good Example — By GEORGE SWAN

THE TUTTS — By Crawford Young

TILLIE THE TOILER — By Russ Westover

BRINGING UP FATHER — By George McManus

© 1934, King Features Syndicate, Inc., Great Britain rights reserved.

For Profit USE THE CLASSIFIED For Profit

WANT AD. RATES

Cash 1 cent per word or figure per insertion.
Minimum Charge, 25c for Any Advt.

If Charged 1½ cents per word or figure per insertion.

Phone We will call for your ad. and give you the cash rate. **1600**

CHARGES:

Card of Thanks 25c
In Memoriam (50 to 4 inches) 50c
Over 4 inches, per inch 25c
With black border, extra 10c
Birth Notice 25c
Death Notice 25c
Locals (Each Insertion, per line) $1.00
Block Local (Each Insertion), inch $1.25

Index to Examiner Classified Want Advts.

Agents Wanted L
Boarders Wanted ..... F
Business Opportunities ..... Q
Chiropractor ..... U
Cottages, Summer ..... E
Dressmaking ..... J
Employment Wanted ..... J
Female Help Wanted ..... K
Found ..... N
For Rent—Houses & Apartments ..... B
For Sale—General ..... A
General Notice ..... P
Help Wanted—Male or Female ..... K
Live Stock ..... O
Lost ..... M
Male Help Wanted ..... K
Personal ..... F
Pet Stock ..... O
Poultry for Sale and Eggs ..... O
Radio ..... A
Real Estate ..... D
Salesmen Wanted ..... K
Situations Vacant V
To Rent—Houses & Apartments ..... B
Used Cars for Sale ..... S
Wanted—General ..... Q

a For Sale—General

WEINER BUNS, FINEST IN THE city, for your weiner roast. Doz. 12c. Jean Ruth Shoppes. 2d-41-4442A

25 BUNDLES KINDLING OR SUMmer wood delivered anywhere in city for $1.00. Kingston Barrel and Shingle Factory. Phone 2620. 2d-41-4322A

THOSE TASTY BUTTERMILK Scones. Saturday, Doz. 10c. Jean Ruth Shoppes. 2d-41-4444A

GOOD DRY SLAB WOOD — DINSdale's. Phone 153. 2d-33-4540A

BODY MAPLE—PHONE 180. 2d-41-4368A

ELECTRIC RANGE IN GOOD CONdition, also sander. Reasonable for cash. Phone 1758M. 4d-41-4323A

DELICIOUS HOMEMADE BUTTER. Scotch Pies. Extra choice. 30c. Jean Ruth Shoppes. 2d-41-4445A

TASTY HOMEMADE COOKIES — You'll enjoy them. Doz. 15c. Jean Ruth Shoppes. 2d-41-4446A

STACK OF MIXED HAY, ALSO TIMothy hay by ton. Phone 805 r 91. 2d-41-4390A

DOLLAR LOADS DRY SLABS OR mixed wood. Phone 59. 2d-41-4388A

BROWN WICKER GO-CART—APPLY 386 Burnham. 2d-41-4418A

USED WASHER, GOOD CONDITION. $10. Apply Beatty Washer Store. 2d-41-4610A

THOROUGHBRED IRISH SETTER—Seven months old (male). 178 Aylmer St. 2d-41-4410A

HEINTZ BEST VINEGAR AND PICKling spices at best prices. Record Store. 2d-41-4406A

GLADIOLUS VERY REASONABLE — 51 Ware St. 1707M. 2d-43-4371A

SEE THE NEW ROGERS RADIOS and Norge Refrigerators, two show room slightly soiled refrigerators and radios at big reduction. Patterson Radio Store, 261 George St. 2d-41-4401A

WRITING DESK, LINOLEUM, PREserving jars and several other kitchen articles. 339 London St. 2d-43-4449A

8 TUBE VICTOR RADIO, MOFFAT Electric Range, Walnut Chesterfield. Apply 852 Homewood. 2d-43-4367A

ELECTRIC WASHERS — 2 USED Beatty, one Connor, cheap. Water power washer, eletric 8 plate range, range oil burner, good used radio, large ice box, one used C.G.E. and Westinghouse electric refrigerator. Patterson Show Rooms, 261 George St. 2d-41-4420A

IMPORTANT!

In requesting us to call for your ad, the order must be phoned before 11 a.m. in order to insure it being inserted on the same day.

a For Sale—General

WEINER BUNS, FINEST IN THE city, for your weiner roast. Doz. 12c. Jean Ruth Shoppes. 2d-41-4442A

25 BUNDLES KINDLING OR SUMmer wood delivered anywhere in city for $1.00. Kingston Barrel and Shingle Factory. Phone 2620. 2d-41-4322A

THOSE TASTY BUTTERMILK Scones. Saturday, Doz. 10c. Jean Ruth Shoppes. 2d-41-4444A

GOOD DRY SLAB WOOD — DINSdale's. Phone 153. 2d-33-4540A

BODY MAPLE—PHONE 180. 2d-41-4368A

ELECTRIC RANGE IN GOOD CONdition, also sander. Reasonable for cash. Phone 1758M. 4d-41-4323A

DELICIOUS HOMEMADE BUTTER. Scotch Pies. Extra choice. 30c. Jean Ruth Shoppes. 2d-41-4445A

TASTY HOMEMADE COOKIES — You'll enjoy them. Doz. 15c. Jean Ruth Shoppes. 2d-41-4446A

STACK OF MIXED HAY, ALSO TIMothy hay by ton. Phone 805 r 91. 2d-41-4390A

DOLLAR LOADS DRY SLABS OR mixed wood. Phone 59. 2d-41-4388A

BROWN WICKER GO-CART—APPLY 386 Burnham. 2d-41-4418A

USED WASHER, GOOD CONDITION. $10. Apply Beatty Washer Store. 2d-41-4610A

THOROUGHBRED IRISH SETTER—Seven months old (male). 178 Aylmer St. 2d-41-4410A

HEINTZ BEST VINEGAR AND PICKling spices at best prices. Record Store. 2d-41-4406A

GLADIOLUS VERY REASONABLE — 51 Ware St. 1707M. 2d-43-4371A

SEE THE NEW ROGERS RADIOS and Norge Refrigerators, two show room slightly soiled refrigerators and radios at big reduction. Patterson Radio Store, 261 George St. 2d-41-4401A

WRITING DESK, LINOLEUM, PREserving jars and several other kitchen articles. 339 London St. 2d-43-4449A

8 TUBE VICTOR RADIO, MOFFAT Electric Range, Walnut Chesterfield. Apply 852 Homewood. 2d-43-4367A

ELECTRIC WASHERS — 2 USED Beatty, one Connor, cheap. Water power washer, eletric 8 plate range, range oil burner, good used radio, large ice box, one used C.G.E. and Westinghouse electric refrigerator. Patterson Show Rooms, 261 George St. 2d-41-4420A

FOUR WHEEL NEW CABIN TRAILER 6½ x 12 feet. Apply 368 Park Mill Road. 2d-42-4434A

HOMEMADE POTATOE SALAD — Boiled Dressing. Pint 25c. Jean Ruth Shoppes. 2d-41-4447A

ELECTRIC SHOE FINISHING MAchine, Singer Patching Machine, Solidity Jack, Skate Grinder, Tools. Bargain for quick sale. 231 Westcott St. 2d-43-4436A

NORDHEIMER PIANO — SOLID WALnut with bench, just like new. Cheap for cash. Phone 2284. 2d-41-4446A

DROP HEAD SEWING MACHINES from $10 up. We repair all makes of machines. Hemstitching 5c a yard. Phone 2022. Singer Sewing Machine Co., 174 Hunter St. West. W. T. Phillips, Mgr. 2d-41-4428A

DEW WORMS FOR SALE—50c PER hundred. 66 George St., N. 2d-43-4426A

COFFIELD ELECTRIC WASHER — Phone 2851J. 3d-43-4405A

DEW WORMS—PACKED IN MOSS— 268 Patterson St. 2d-43-4401A

SEALERS, PATCHED QUILTS — 481 Homewood. 2d-43-4478A

ALL KINDS DRY WOOD, ALSO 2" Pattern pine, also hemlock. A. Thompson, Rink St. Phone 2620. 2d-43-4474A

WHIPPET COUPE, GOOD CONDItion. Apply 146 Albertus St. 2d-43-4469A

b For Rent—Houses and Apartments

EOBY — COTTAGE, $12 MONTH— Suitable for couple. Central. Apply 393 Dalhousie St. Phone 373. 3d-42-4439B

THREE ROOMS, FURNISHED OR unfurnished. 366 Patterson. 2d-42-4436B

SMALL HEATED FURNISHED APARTment, $18. 48 Hunter, East. 2d-41-4386B

ROOMS — FURNISHED, UNFURNIish with gas. All conveniences. Central. Rent reasonable. 196 Aylmer St. 2d-41-4364B

HEATED APARTMENT IN BANK OF Commerce Building, immediate possession. Apply 457 George Street. dtf-41778

HOUSE, NO. 338 RUBIDGE STREET; hot water heating. Possession can be arranged. Apply 457 George Street. dtf-3364B

MODERN 7 ROOMED BRICK HOUSE 620 Charlotte Street. Phone 2769. 3d-41-4420B

3 ROOMS, KITCHENETTE, BATH— Adults. Apply 614 Stewart St. 2d-41-4406B

BUNGALOW, WEST END, MODERN. Phone 2531W. 3d-41-4405B

TWO FURNISHED ROOMS IN PRIvate home. Use of phone. Board optional. Phone 2048W. 3d-41-4396B

FURNISHED COMFORTABLE FRONT rooms. All conveniences, business section. Phone 1995W. 2d-43-4437B

Most DESIRABLE HEATED GROUND Floor Apartment, just completed, 5-room, private entrance, continuous hot water, fire place, garage. 96 McDonnel. 3d-42-4429B

TWO BRIGHT FURNISHED ROOMS. Heated. Gas. 144 Rubidge. 3d-43-4452B

NEW, COMFORTABLE SMALL HOUSE. Plumbing, handy C.G.E. $18.00. Apply 393 Dalhousie St. Phone 373. 3d-43-4470B

HEATED HOUSEKEEPING ROOMS— Central. 106 McDonnel. 3d-43-4460B

CLEAN, FOUR ROOMED DUPLEX— Reasonable. Apply 186 Antrim. 2d-43-4466B

WARM SIX ROOMED HOUSE—APply 346 Rubidge. 3d-43-4466B

COMFORTABLE ROOMS — CONVENient for teachers or students. 324 Stewart. 3d-43-4460B

SIX ROOMED BRICK HOUSE, — Warm, conveniences, garage. Apply 457 Elm St. 2d-43-4468B

FOUR ROOM HEATED APARTMENT. Private 3 piece bath. Phone 2067J. 3d-43-4463B

c For Rent—General

STORE, NO. 178½ SIMCOE STREET. Immediate possession. Apply 457 George Street. dtf-13970

FARM TO RENT—WEST HALF OF Lot 20, Concession 5 in Township of Douro at Pine Grove factory. One hundred acres. Apply 256 Lonsdale St., Peterborough. 2d-42-4459C

GARAGE — 176 LONDON STREET— Phone 2517. 2d-42-4441C

SCOTT'S SCRAPBOOK — By R. J. Scott

BELGIANS SOAR ON BALLOON TRIP

Young Fliers Head for Stratosphere to Secure Data on Atoms.

DRIFTING EASTWARD.

(By Edouard Traus, Associated Press Staff Writer.)

HOUR-HAVERINE, Belgium, Aug. 18 (AP) — Two young Belgians soared away at dawn to-day on an adventurous flight into the stratosphere.

Max Cosyns and Neree Vanderlist took off at 6.17 a.m. (12.17 a.m. E.S.T.) in their huge silk and rubber balloon, standing in a sealed aluminum ball.

A mist which had prevailed earlier cleared entirely and the wind, which had alarmed the balloonists shortly after midnight, went down.

The start, however, was far behind the scheduled time. The sun had been up more than half an hour before the balloon was released for the flight in which the scientists hope to make valuable observations. The delay was due in part to a last-minute discovery that more ballast was wanted.

A large crowd, including many relatives and friends of the fliers, saw them get away.

Cosyns kissed his weeping mother good-bye, promising to send her a message that they were safe as soon as they were landed. She finally replied she was confident all would be well.

The balloon rose steadily in the clear, still air under ideal conditions. In 35 minutes it had gained a height of 3,000 feet and was drifting south-southeast. A continuance of this direction would lead to Switzerland, but the ultimate course depends upon how the air is moving in the higher levels. Cosyns and Vanderlist hope to secure new data about the nucleus of the atom.

c For Rent—General

GARAGE TO RENT— CONVENIENT to Downtown Offices and Stores. Apply 457 George Street. dtf-10920

d Real Estate

FOR SALE — EAST ½ LOT 20, CONcession 8, Emily, 100 Acres; good location. Immediate possession. Apply 457 George Street, Peterborough. dtf-4292D

100 ACRE FARM, WELL BUILT ON— Close to Norwood. Apply Box 295 Norwood. 3d-43-4468D

FINLEY ESTATE, GOOD 120 ACRES Farm, lot 15, con 1, Emily. Good buildings, plenty of water. Flowing possession. Apply on premises. 12d-42-4183D

SIX ROOM BRICK HOUSE, LOT 200' x 50', at 514 Patterson St. Low price for quick sale. Phone 420 ring 33. 3d-41-4401D

HOUSE AND LOT — 512 SHERbrooke St. 2d-43-4557D

HOUSE, SEVEN ROOMED BRICK — Garage, furnace, lights, good water with 2 acres land, bargain for cash, or terms. 15 Maple Ave., off Barnardo Ave. 1d-41-4485D

FOR SALE OR FOR RENT — MODern seven room house — Large lot, trees and shrubbery. Stone foundation, tapestry brick, hot water heating, center hall plan, large living room, beamed ceiling, open fire place, good size dining room and kitchen with built in features. 4 Bed rooms, separate toilet and bath. Double garage. Apply owner W. J. Koster, 573 Aylmer St. 2d-42-4484D

e Summer Cottages

SIX ROOMED FURNISHED COTtage, Pigeon Lake. Phone W. D. Cavanagh, 3 r 6 Ennismore. 3d-41-4621E

FURNISHED COTTAGE AT BELmont Lake, boat and refrigerator. Apply 278½ Reid. 3d-43-4472E

f Boarders Wanted

ROOM AND BOARD MAY BE HAD at 209 Murray St. Nice front room and board. 3d-41-4402F

ROOM AND BOARD, GARAGE IF desired. Private family. Central. Phone 2122. 3d-43-4471F

g Help Wanted, Male

HOW TO GET A GOVERNMENT Job. Free Booklet. The M. C. C. Ltd., Toronto (10). 4d 4 11 18 25 41550

h Help Wanted, Female

HOUSEKEEPER FOR FARM, ONE who can help to milk, month's trial. Apply H. C. Bigelow, Bethany. 3d-41-4399H

STENOGRAPHER EXPERIENCED IN law office. Must furnish first class references. Phone 589 Saturday. Peterorough Business College. 1d-41-4404H

EXPERIENCED COOK AND GENERal for family of two, in town near Peterborough. All modern conveniences. Write stating age, salary and references Box 4450 Examiner. 3d-18-21-4460H

WOMEN WANTED TO SEW FOR US at Home. Sewing machine necessary. No selling. Ontario Neckwear Company, Dept 116, Toronto 2. 6d 4 11 18 25 4029H

A MAID FOR GENERAL HOUSEwork. Toronto home. Country girl preferred. Reply giving age etc. to Box 4409 Examiner. 3d-41-4409H

j Employment Wanted

MIDDLE AGED LADY DESIRES housekeeping. Take full charge. Write Box 4383 Examiner. 3d-41-4385J

PRACTICAL NURSE, DISENGAGED— No maternity cases. Phone 458F. 2d-42-4442J

Artist's Conception Of Incidents In Kidnap ping Of John Labatt

Above is an artist's conception, using purely representative figures which make no attempt to portray the actual features of those concerned, of the kidnapping of John S. Labatt, millionaire London, Ontario, brewer, who was held for three days for ransom of $150,000. Reconstructing the kidnapping, one of the most sensational crimes in the annals of Canadian police, and the first kidnapping for ransom in the history of Canada, from somewhat meagre and sometimes conflicting reports, the story is as follows: (1) John S. Labatt bids his wife and family goodbye from their summer home near Sarnia, Ontario. He is off to London. About eight miles from Sarnia, another car draws up and forces Labatt's car to a stop, (2). The two kidnappers seize Labatt (3) and tape his eyes with adherive tape covering that again with dark glasses. (4) After driving around the country for about 12 hours, it is reported the kidnappers took their victim to an, as yet unknown farmhouse where they held him for the duration of the three day period. Meanwhile, as soon as the note left by the kidnappers was found in John S. Labatt's car demanding $150,000 ransom on penalty of death within 24 hours, Hugh Labatt, brother of the victim, rushed to Toronto in an attempt to contact the kidnappers. He is known to have spoken several times over the telephone from his hotel room in Toronto while police inspectors stood by. (5). A mysterious figure entered the scene at the Toronto hotel when a man, known to have waited in the lobby of the hotel for some time (6) visited Hugh Labatt after several policemen had made their exit from a nearby door. Shortly after midnight of the third day, John S. Labatt, still blindfolded was released in Toronto by the kidnappers (7) who had increased their number to four. Ill for some years, suffering from a weak heart, Mr. Labatt is now reported in bed recovering from the effects of his harrowing experience. He is being carefully guarded (8) by London, provincial and R.C.M.P. police officers. While it has been officially denied, rumors are persistent that at least a part of the $150,000 ransom was paid.

i Agents Wanted

CHRISTMAS CARD AGENTS—SEND for information regarding extremely fine line of personal greeting and boxed Christmas cards. Exclusive designs. Low prices. Liberal commission. The Excelsior Publishing Co., P.O. Box 2670, Montreal. 3d-42-4064L

FURNISHED COTTAGE, CHEMONG Park. Electric lights and garage. Phone 3606W, 305 Rubidge St. 3d-43-4460L

HAVE A STEADY WEEKLY INCOME. Sell our Guaranteed Trees, Plants, and Shrubs to all Real Estate owners. Real sales co-operation, free equipment, complete instructions. Write Luke Brothers' Nurseries, Montreal. 6d-7,21,4,18-6141L

CHRISTMAS CARD AGENTS—SAMples now ready. The finest line of Personal Cards selling at $1.00 doz. in Canada. Many new features, book marks, calendars, folders, etc. Start now. Liberal offer to customers for early orders. Commission and bonus plan of selling. Samples free. Regal Stationary Co., 78 Adelaide St., W. Toronto. 11d 7 9 11 14 16 18 21 23 25 28 30 6506L

m Lost

OLD GOLD DROP EARRING. SET with pearls. Finder please notify Examiner. 3d-43-4363M

SMALL CHANGE PURSE CONTAINing amount of money. Finder leave at 455 Alert. Reward. 1d-43-4476M

OFF EXPRESS WAGON — GENTS Raincoat. Please phone 942W. 3d-43-4465M

n Found

THREE YEARLINGS STRAYED ON to premises of Allan Northey, Lot 28, Concession 10, Smith. 3d-43-4463N

BLACK AND WHITE COCKER SPANiel (male), long black ears. Phone 3003M. 2d-43-4446N

WHITE GOLD RING (LARGE SETting), Aug. 11. Owner may have same by claiming and paying for advertisement. Phone 846 r 13. 1d-41-4479N

o Live Stock

FOR SALE—CHOICE YOUNG DURham Cow, just freshened. C. W. Starz, R.R. No. 7, Peterborough. 2d-43-4453O

AYRSHIRE JERSEY—DUE 25 AUG. Would make good city cow. W. W. Dawson, Otonabee. 3d-43-4475O

FALL WHEAT — DAWSON'S 1934 crop. O. Young, R.R. 2, Peterborough. 3d-43-4451O

f Personal

PRIVATE HOME KINDERGARTENS Pay. We start you. The Canadian Kindergarten Institute, Dept 4, Toronto (10). 4d 4 11 18 25 4156B

u Chiropractor

SPECIALIST—EAR, NOSE, THROAT. New method treatment hay-fever, sinus, ahtrums. (Not Chiropractic adjustment). C. Lawrence, Kregg Bldg. 7d-27-4454U

Royal Academy Art Brings Better Prices

(Thos. T. Champion—C.P. Staff Writer).

LONDON, Aug. 18 (C.P.).—Attendants at the Royal Academy, which has just closed, have been 2,000 above the figure of last year. Purchasers of pictures have not increased greatly in number, but the aggregate purchase money is $10,000 above the previous year.

The highest-priced work bought this year was "Jeunesse Doree," by Gerald Brockhurst, for which Lord Leverhulme gave $1,000.

The price list is topped by "The Crypt of St. Martin-in-the-Fields," by George Harcourt, at $1,500, but this, like Mark Symon's problem picture, "The Earthly Paradise," has found no buyer, and "Burlington House," by Ernest Procter, remains unsold. Private buyers rather than galleries account for the increased sales.

Every year there are a few academy pictures which not merely fail to find purchasers but are not even taken away by their painters at the close of the exhibition.

q Wanted

WANTED TO RENT A CHEAP HOME One that the landlord will accept city rent. Write Box 1001 Examiner Office. 3d-41-4411Q

ONE LARGE UNFURNISHED ROOM for widow, reasonable rent, would be willing to work for part payment of rent. Central. Write Box 4397 Examiner. 3d-41-4397Q

BUSINESS GIRL TO SHARE SMALL heated apartment. Central. Write Box 4393 Examiner. 3d-41-4393Q

ICE BOX SUITABLE FOR SMALL store. Reasonable. Write Box 4394 Examiner. 3d-41-4394Q

BALED STRAW—APPLY MANAGING Director at Peterborough Exhibition Grounds. 1d-41-4389Q

GOOD COACH CAR, LATE MODEL— Write Box 4387 Examiner. 3d-41-4387Q

WARM ROOM WITH BOARD — Central or west preferred Write Box 4419 Examiner. 3d-43-4419Q

SMALL HEATED APARTMENT, PREferably ground floor, October 1st, no children. Box 4440 Examiner. 3d-43-4440Q

s Used Cars for Sale

29 DE SOTO COUPE, GOOD CONDItion. 349 Stewart St. 3d-41-4399S

USED CARS WANTED — SEE US IF you want to sell your car. Spot cash or consignment. Peterboro' Used Car Market. 2d-41-4435S

26 CHEVROLET OR WILL SELL Engine or parts. Also good tires 29 x 4.50. 139 Sherbrooke. 2d-41-4433S

TON TRUCK, LIGHTING PLANT, two acres with buildings. E. Chute, Campbellcroft 2. 2d-41-4414S

26 ESSEX COACH, GOOD CONDItion. Cheap for cash. 695 Stcombe Crescent. 3d-43-4457S

CHEV. TON TRUCK. TAKE BODY— 4 Speed transmission, four-wheel brakes, $100 or offer. 226 Charlotte. 2d-42-4457S

Lancashire Plans Gift For Lord Derby

LONDON, Eng., Aug. 18. (CP). The people of Lancashire are being invited to subscribe to a gift of gold plate to the Earl of Derby, when he celebrates his 70th birthday next April. The gift is intended to indicate the appreciation and gratitude of Lancashire for his services to the county. Subscriptions will be limited to one shilling. There will also be a gift to Lady Derby.

For many generations the House of Stanley has been paramount in the social and political life of Lancashire. The present Earl sat in the House of Commons as member for Preston for many years. In early life he acted as A.D.C. to his father, who, as Lord Stanley of Preston, was Governor-General of Canada.

Lord Derby's association with the turf has always been prominent. Last year he won the derby for the first time with Hyperion.

QUEENSBORO.

Rev. Mr. Doggett and family, who have been spending the past few weeks at their summer cottage near Coe Hill, have returned. Services in the United Church were resumed on Sunday.

Mr. and Mrs. John Gray, Mr. and Mrs. D. McKinnon and Gerald, and Miss Jean Bothwell, of Peterborough, were week-end visitors with Mr. and Mrs. Thos. Leslie.

Misses Fanny and Lois Shaw, of Toronto, are holidaying with Mr. and Mrs. James Moore.

Mrs. J. Wiggens and Mrs. Wyatt are spending a few days with the former's brother, Mr. M. Delyes.

Misses Grace and Doris Fleming are spending part of their holidays with their grandparents, Mr. and Mrs. H. Tokley.

Quite a few of the farmers around here have been adding to their winter's fodder by cutting marsh and low land hay.

General regret was felt around Queensboro over the tragic death of Hon. J. R. Cooke. Quite a few attended his funeral.

Mrs. Breakell and Mrs. Windover, former residents of the village, accompanied by the former's son, his wife and daughter, paid a visit to some of their old friends.

The village was shocked over the sad death of Kenneth McCaw, son of Mr. Albert McCaw, a young man of 19 years of age, who was hit by a train at Keladar Station.

Sir Flinders Petrie, famous eighty-one-year-old Egyptologist, recently suffered severe injuries in his home in England and had to cancel all lecture engagements.

Koxinga was a noted Chinese patriot and pirate, who drove the Dutch out of Formosa and became king of that island.

v Situations Vacant

LADIES WANT TO DO LIGHT SEWing at home; good pay; work sent charges paid. National Manufacturing Co., Dept. 43, Montreal. 4d-18-22-25-29-3644V

NOTICE

IN MAILING REPLIES to Box Numbers at The Examiner, please put sufficient postage on the envelope to ensure the Box-holder getting them. Stamps are not necessary, of course, if left at the Office.

BROADWAY REVUE COMING TO "EX"

A Brilliant Show of Singing, Dancing and Comedy Stars.

Without hesitation the directors of the Exhibition want to recommend this year's grandstand performance as one of the best arranged for in many years. Particularly Catharine Beheney's Winter Garden Revue with its company of thirty (most beautiful girls) in a brilliant piece of entertainment. Quite recently, in fact Aug. 13th, they played at Waterville, Maine, and here is what the "Morning Sentinel" from that place has to say in part:

"The crowd of several thousand that paraded from the Skowhegan fair last evening, walked away with the deepest satisfaction in their hearts as they had witnessed the most outstanding stage exhibition that had ever come into Maine. This statement stands no contradiction regardless of the fact that it was an outdoor show. The writer, hardly a critic, can truthfully reveal that he has paid several dollars for a seat to some of the biggest stage attractions in some of the largest theatres in the east, but none offered the clean, snappy and interesting amusement combined with utmost skill that was rendered by Catherne Beheney's Winter Garden Revue.

Brilliant Show

For fully two hours on a stage that had been erected over the race track in front of the grandstand, these hundred or more entertainers presented as versatile a show as Skowhegan officials have ever had the pleasure to present. Last night's show combined the afternoon vaudeville acts with the Winter Garden Revue to draw the undivided comment from the multitude.

This Winter Garden Revue comes direct from New York City. Augmenting it at the Skowhegan fair is the famous Stetson Shoe Band led by George W. Ventre. Special scenery and lighting effects turns the massive stage into a scene that could hardly be duplicated on the largest of New York stages. It is massive. Words would hardly depict the actual scene. To see it is to appreciate it."

In addition to the Winter Garden Revue the Peterborough Fair Board has secured five high class grand stand acts and guarantee the best grandstand attractions ever presented in Central Ontario.

SEEK NEW ROUTE TO ROBSON PEAK

Americans Will Try Fresh Trail on Canada's Rugged Mountain Giant.

NEW YORK, Aug. 18 (C.P.). — Two adventurous United States climbers plan this month to find a new route up Mount Robson, 13,972-foot giant of the Canadian Rockies.

Dr. William R. Hainesworth of New York, who with Dr. Max M. Sizumis of Philadelphia, will attempt the ascent, explained the side of usual approach involved passage under the edge of the ice cap, which is from 100 to 150 feet thick. Sections of the ice cap, he said, constantly break loose and cause avalanches.

Dr. Hainesworth previously attempted to scale Mount Robson in 1930 with several companions. He is credited with being one of the party which first ascended Mount Oubliette in the Rampart range, 11,999 feet high.

DAVIS-THOMPSON COMPANY
Insurance and General Agency
433 GEORGE STREET - PHONE 40

THE TORONTO SAVINGS & LOAN CO.
ESTABLISHED 1885

3% ON DEPOSITS

Interest paid or added half yearly, 30 June and 31 December, in each year. Every facility is afforded to Depositors both in depositing and withdrawing their money.

For sums of $100 and upwards this company's debentures afford a safe and profitable investment. Further information in regard to which will be gladly furnished upon request.

SAFETY DEPOSIT BOXES FOR RENT

W. C. MORROW,
Managing Director.

Office Hours:
9 a.m. to 4 p.m. Open Saturday's until 5 p.m.

WAINMAN DISPLAY OF PHEASANTS AND OTHER RARE FOWL A FEATURE OF THE EXHIBITION NEXT WEEK

Former Peterborough Jeweller Preparing Attractive Special Exhibit.

MILLBROOK PHEASANTRY

Peacocks, Rare Doves and Pigeons Included in This Feature.

R. A. Wainman's interesting collection of pheasants and other birds of attractive plumage will be an outstanding special feature of the Peterborough Exhibition next week.

Since moving to Millbrook early in May, Mr. Wainman has transformed the spacious garden of his home into one of the show places of the village, with from fifty to one hundred visitors every Sunday, many from a distance, who are allowed the freedom of the grounds.

The Wainman display at the Exhibition will include at least sixty birds of thirty-five varieties, some of them being shown here for the first time.

They include an extensive range of pheasants, fowl that are indigenous to India, China and Japan; rare species of doves, and several specimens of pea fowl.

Mr. Wainman's only regret is that his pair of white peacocks, which he believes are the only ones of their kind in Canada, have lost their tails in moulting; and his blue peacock, which also has a tail spread of six feet in height, has also temporarily lost its chief decorative plumage.

Some of the Pheasants.

Some of the pheasants which will be brought from their Millbrook pens next week are enumerated as follows: the rather rare Swinhoe, originally from India, is a striking male bird, of dark blue, white, purple, green and black feathers.

The Reeve, another beauty, is adorned in golden, white and black colors, and normally boasts a tail of four to five feet in length. This and the Swinhoe particularly appeal to Mr. Wainman.

The Melanistic Mutant is mostly of dark green raiment.

The Golden Pheasant is as brilliant as its name suggests; and the Versicolor is also of many colors.

Others are Silver pheasants, Mongolians, Old English blacknecks, and kindred varieties from the Wainman Pheasantry.

In one pen at his home Mr. Wainman has a brood of young Chinese Ringnecks, mothered by a probably dubious Plymouth Rock hen. This year's young birds are around one hundred in number.

At least three varieties of Canadian wild fowl, Mallards, Black Ducks and Canada Geese, will be shown in the exhibit.

Ring doves, sacred white doves and Australian lace neck and crested doves, comprise an additional feature of this year's display. The public will also like the Love birds which Mr. Wainman is bringing from his Millbrook aviary.

A striking group of pigeons includes: English pouters, Swallows, Jacobins, fan tails, and muff tumblers. Five varieties of fancy bantams give prominence to Japanese Frizzels whose feather are described as being upside down and Japanese Silkies, of which Mr. Wainman has about fifty in his pens.

New Garden and Pool.

The work accomplished by Mr. Wainman and his two sons in converting a neglected vegetable garden into spacious lawn bordered with beds of blooming perennial flowers, with a sunken pool supplied by running water, and laid out with several flagstone walks and other decorative features, has been a surprising accomplishments to their new neighbours and other friends in Millbrook.

The sodding of the lawn, which is now well established, was a gardening feat in itself. Shrubs and trees have been planted, and behind the perennial borders are the rows of pens that comprise the pheasantry. Gold fish swim leisurely about in the pool, and Mr. Wainman intends to add a swan before the summer is over. The work already accomplished is only the beginning of realisation of Mr. Wainman's plans. He said that he would be glad to welcome any of his old friends from Peterborough.

Penthouse Prisoner

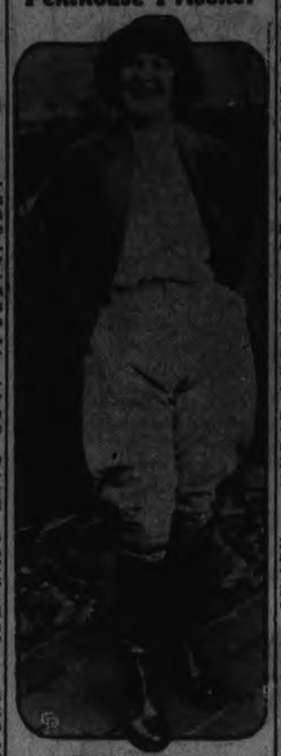

BETTY RANDOLPH

Behind $600 in her rent, Betty Randolph of the blooded Virginia Randolphs, has been a voluntary prisoner on the eighteenth floor of a $250-month New York penthouse. The hotel has cut off the elevator service and electric lights and Betty, who went through a fortune of $5,000,000, has locked the doors and refused to budge, fearing the management would confiscate her personal belongings, valued at $1000,000 if she walks down the 276 stairs to the street.

Marmora Middle School Results

MARMORA, Aug. 18.—(Examiner Correspondence.) — The following pupils were successful in passing the Middle school examiations in the subjects following thir names:

Key—1 mean first class honors, 2 means second class honors, 3 means third class honors, and C means a pass.

Edith Barrons—Chem. 2,
Hilda Bonter — A.H. 2, Alg. 2, Chem. 2.
William Bonter— Chem. 2, Lat. Auth. 2,
James Burridge—A.H. 1, Geom. 2, Lat. Auth. 2.
Fay Buskard—Geom. 2.
Beatrice Caldwell—Geom. 3, Phy. C, Chem. 1.
Fred Callery—A.H. 2, Chem. 2.
Keith Cronkright—C.H. 1.
Russell Heath—C.H. 2.
Teressa Henry—Comp. 2, Lit. 2, C.H. 2, Alg. 2, Geom. C, Chem. 2.
Herbert Heuman—Chem. 2,
Herbert Hollingsworth— A.H. 2, Geom. 2, Chem. 2.
Edward Kettleborough—Comp. 2, Lit. 1, A.H. 1, Alg. 1, Geom. C, Phy. C, Chem. 2, Lat. Auth. 1, Lat. Comp. 1, Fr. Auth. 1. Fr. Comp. 2.
Bert Kowri—C.H. 2.
Marion Loveless—Chem. 2, Lat. Auth. 2.
Marjorie Loveless—Lit. 2.
Tomas Lummiss—C.H. 2.
Madeline Neal — Phy. C, Lat. Auth. C, Lat. Comp. C.
Breen O'Connor—C.H. 2, A.H. 2.
Leo O'Connor—Comp. C, C.H. 2.
Jean O'Neill—Comp. 2, Lit. C, C. H. 2.
Daniel Paquet—Phy. 2.
Mary Paquet— Comp. 2, Lit. 2, C.H. 1.
Hugh Phillips —A.H. 2, Alg. 2, Chem. 2.
Jack Reynolds— Comp. 2, Lit. 2, C.H. 2.
Marguerite Reynolds — A.H. 2, Alg. 2, Lat. Auth. 2.
Flora Sanderson—C.H. 2, A.H. 2, Alg. 2, Chem. 2.
Charles Shannon—Phy. 2.
John Shannon—Comp. C.
Josie Shannon— A.H. 2, Phy. 2, Chem. 2, Lat. Auth. 1, Fr. Auth. C, Fr. Comp. 2.
Reta Shannon—Comp. 2, Lit. 2, C.H. 2.
Thomas Shannon—A.H. 1, Alg. 2, Chem. 2.
William Simmons—Chem. 2.
Simon Smith—Phy C, Lat. Auth. C, Lat. Comp. 3.

HAVELOCK W.I.

HAVELOCK, Aug. 18. (Examiner Corrspondent). — This month's meeting of the Havelock Women's Institute was featured with a Grandmother's Day and a program appropriate to the occasion was put on by the ladies in the council chambers of the town hall yesterday afternoon. A larger attendance of the membership than usual was on hand. Twelve grandmothers graced the meeting with their presence. Mrs. R. Jones was the youngest grandmother present and Mrs. J. Archer the oldest. The lady with the most grandchildren was Mrs. Thomas Easterbrook.

The decorating scheme was carried out in the Institute colours and a long table beautifully set out was a special tribute to the visiting grandparents. Mrs. C. Hubel and Mrs. C. Roberts were on the decorating committee. Mrs. S. McGill sang sweetly while Mrs. J. Watson and Mrs. J. R. Armstrong gave readings. Mrs. Ed. Fennell played the piano for community singing. There was no business of any importance conducted and almost the entire meeting was of a purely social character. Mesdames R. Jones, C. Roberts, W. Yuill, A. Anderson and C. Hubbel were hostesses for the afternoon.

Bad Dodging

SALT LAKE CITY, Aug. 17. Kenneth L. White often had laughed at thep light of the driver who saw the lights of two approaching motorcycles and dodged between them, only to discover they were on a truck.

Early this morning he started from the airport with a load of mail.

He saw what he thought were tail lights of two cars parked on opposite sides of the street. The red lights were on the corners of a house, being moved along the highway.

White is recovering from his injuries.

GRAIN AND PRODUCE REVIEWS

ONTARIO GRAIN

Approximate prices track shipping point — Wheat, 90c to 92c; oats, 35c to 38c; barley, 50c to 60c; corn, 85c to 86c; rye, 55c to 57c; buckwheat, 60c to 62c.

MONTREAL PRODUCE

Butter and cheese were fractionally lower in price on the Montreal Produce and Dairy Market yesterday, eggs holding steady at Thursday's lower levels.

Butter declined ¼c a pound, being quoted at 18¼d a pound for fresh No. 1 in car lots or less. Small lots to retailers were 20c a pound for solids and 21c for prints. Arrivals were 609 boxes.

On the cheese market, prices were ½c a pound easier. Ontario colored cheese brought 19c a pound, while Quebec cheese was prices at 18½c a pound. Receipts totalled 5,299 boxes.

Egg prices were unchanged, graded shipments of Ontario eggs in car lots or less being 23c to 24c a dozen for A-large, 21c to 22c for A-medium, 19c for B, and 18c for C. Western eggs brought 21½c to 22c a dozen for A-large, 20½c for A-medium, 19c for B, and 18c for C. Arrivals totalled 2,725 cases.

Potatoes held at 45c to 50c per 80-lb. bag for New Quebec No. 1 while No. 2 brought 35c to 40c per 80-pound bag. Old New Brunswick Mountains remained at 20c to 25c per 80-pound bag.

CHICAGO GRAIN

Severe setbacks of corn prices yesterday accompanied Eastern selling that revealed the market was without any aggressive support from buyers, and that started heavy liquidation.

An extreme fall of nearly four cents a bushel in corn was witnessed, and many stop-loss orders were forced into execution. Pit observers said that an apparently antagonistic attitude of Washington officials toward speculative operations had a decided tendency to restrain active buying power.

Corn closed nervous, 1⅛ to 2¾ under Thursday's finish. Wheat irregular at 1¼c decline to ½ advance. Oats, ¼ to 1⅛ off, and provisions varying from 10 cents loss to a gain of 5 cents.

Wheat and oat prices gave way with corn.

WINNIPEG GRAIN

Scattered selling of only moderate volume was sufficient to depress values 1½c to 1⅝c on the Winnipeg Grain Exchange yesterday in a market able to muster only a minimum of support.

Downturns of 2¼ to 2⅜d at Liverpool kept traders off the buying side and there was nothing in the way of export demand to absorb the slack. Selling came chiefly from Chicago interests commission houses and country elevators.

October wheat closed at 84⅝c, December at 85¼c and May at 89¾c.

Good rains in Australia and Argentina lay behind the weakness of the English market. Chicago wheat was off more than one cent.

Cash grain quotations degenerated to a cariot proposition and coarse grains slipped off with wheat.

Futures:

	Open	High	Low	Close	Prev Close
Wheat—					
Oct.	85¾	86⅛	84¾	84⅞	86¾
Dec.	85¾	87⅝	86	86¼	87⅞
May	90⅝	91⅞	89¼	89⅞	91¼
Oats—					
Oct.	41⅞	42⅞	41⅞	42	43¼
Dec.	42	43⅛	41⅞	43	43
May	44⅛	45⅛	43¾	43¾	44⅞

ACTINOLITE YOUTH IS GIVEN 3 MONTHS ON ENTERING CHARGE

Brother Escapes With Suspended Sentence—Kaladar Man Dies of Injuries.

FARMER BREAKS ARM.

(Examiner Correspondence.)

TWEED, August 18. — Peter Hughes, 85, of Kaladar, died in the Belleville General Hospital on Wednesday afternoon of injuries received when he was struck by a car driven by Delbert Lewis of Fermoy, Ont., on Saturday night last, near his home. The body was shipped to Kaladar for interment. It has not been decided whether or not an inquest will be held. In their investigations after the accident the police held Mr. Lewis in no way to blame for the accident.

The aged man apparently became confused and jumped directly in the path of the car.

Mr. Hughes, a life-long resident of the Kaladar district, was talking to some friends when the accident occurred.

His skull was fractured, his collar-bone broken, while he suffered a compound fracture of the left leg, and possible internal injuries. Highway Traffic Officers Irwin and Metcalfe, together with Constable J. C. Hayes, were at the scene of the accident and conducted a full investigation.

Steven Wood, Actinolite, was sentenced to serve not less than three months determinate, nor more than two years, less one day, indeterminate, in the Ontario Reformatory, in Magistrate Casement's County Police Court held in Belleville after Wood had pleaded guilty to three charges of breaking, entering and theft.

Clifford Wood, a brother, was given six months suspended sentence after pleading guilty to one charge of theft.

The major charge against the Wood brothers was the theft of a large main drive belt of the Actinolite mine, valued at $500. The boys admitted breaking and entering the mine, later cutting the belt to procure sufficient leather for a pair of half soles. Steven Wood faced another charge of breaking, entering and theft at the Actinolite schoolhouse, and also theft of clothing, necessitating a more severe penalty.

In the same court, David Barry was sentenced to four months in the common jail after being found guilty of selling liquor.

B. C. Donovan, K.C., local Crown Attorney, conducted the prosecution throughout.

The arrest of the Wood boys was made by Chief Constable J. C. Hayes of Tweed, working in conjunction with the Ontario Provincial Police.

The apprehension of the two Wood lads glorifies the mystery rounding a number of thefts in and around Actinolite recently.

Mrs. Alex. Turcott suffered a rather nasty injury on Wednesday evening when she fell down the stairs in her home, striking her head on the bottom steps. Mrs. Turcott received a scalp wound which required several stitches at Dr. Dale's office.

George Robinson, while operating a hay fork on his farm west of Tweed, was hurled to the barn floor, resulting in a fracture to his right arm. He tumbled a distance of four feet, landing on his arm. The injured man was brought to Dr. Mather's office, where the fracture was reduced.

Sheep in England are becoming traffic-minded and evade auto traffic.

SATURDAY'S RADIO PROGRAMS

KEY TO CLASSIFICATION:

1—Dance.	5—Sport.	9—Symphony	13—Organ.
2—Concert.	6—Comedy.	10—Variety	14—Children.
3—News.	7—Drama.	11—Instru'l'ts	15—Miscellan
4—Vocal.	8—Band	12—Speech	

(DAYLIGHT SAVING TIME)

9.30 P.M.
10—CRCT—Week-end Revue.
1—CFRB—Dancing by the Sea.
4—WJZ—Saturday Songsters.

9.30 P.M.
15—CRCT—Our Barn
1—CFRB—Fisher's Orch.
9—WJZ—Chicago Symphony.

9.00 P.M.
1—CRCT—Orlando's Cosmopolitans
1—CFRB—Little Jack Little and Orch

9.30 P.M.
1—CRCT—Chick Webb's Orch.
4—WJZ—Jackie Heller.

6.00 P.M.
1—WJZ—Johnston's Orch.
15—CFRB—Miena Reginsky's Ensemble.
10—WEAF—Al Pearce and His Gang

6.15 P.M.
1—CFRB—Billy Hay's Orch.

6.35 P.M.
4—WABC—Charles Carlisle
1—WEAF—Tom Coakley's Orch.

6.45 P.M.
4—CRCT—John Herrick.
1—WABC—Charles Barnet's Orch.

7.00 P.M.
4-1-CFRB—Mary Eastman and Orch.
8—WEAF—Baseball Resume
12—CRCT—Communion Talbot Hall.
13—WJZ—Ivory Stamp Club.
11—WBEN—Three Scamps.

7.15 P.M.
1—CFRB—Isham Jones and Orch
12—WEAF—Dr. William Foulkes
8—WLW—German Band.
12—WJZ—Flying With Al Williams

7.30 P.M.
13—CFRB—Fishing Broadcaster.
9-11-CRCT—News and Bright and Breezy
1—WJZ—Enric Madiguera's Orch.
4—WBEN—Martha Meers.

7.45 P.M.
13—CFRB—Fats Waller.

8.00 P.M.
10—CRCT—Musicale.
1—WJZ—Rochester Civic Orchestra.
10—CFRB—Manhattan Serenaders.
1—WEAF—Don Bestor's Orch.

8.30 P.M.
15—WJZ—Northern Lights.
8—CFRB—Philadelphia Symphony Orch.
10—CRCT—Bands Across the Border

8.00 P.M.
8—CRCT—Events of the Week
1—WJZ—Jamboree
10—WEAF—One Man's Family.

9.15 P.M.
11—CRCT—Walkiki Serenaders.

9.30 P.M.
2—CRCT—The Cotter's Saturday Night
1—WJZ—Goldman Band.
9—WEAF—Chicago Symphony.

10.00 P.M.
10—CKNC—Acadian Serenade.
10—CRCT—Raymond Knight's Cuckoos.

10.30 P.M.
1—WJZ—Barn Dance
1—CRCT—Mountain Boys.
15—CFRB—Elder Michaux.
1—WBEN—Guy Lombardo's Orch.

10.45
4—WEAF—Siberian Singers.

11.00 P.M.
1—CFRB—Sylvia Froos
1—CKNC—Dornberger's Orch.
1—WEAF—Abe
1—WEAF—Guy Lombardo's Orch.

11.30 P.M.
1—CFRB—Glen Gray's Orch.
8-1-CRCT—News and Paul Whiteman's Party.

12.00 MIDNIGHT
1—WJZ—Charlie Davis' Orch.
1—WABC—Orville Knapp's Orch.
10—WEAF—Carefree Carnival

12.30 A.M.
1—WJZ—Freddie Martin's Orch.
1—WABC—Jan Garber's Orch.

CHIEF GIMBLETT IS RE-ELECTED

Chief John Churchill of Halifax is Elected President of Fire Chiefs.

IN BROCKVILLE IN 1935.

LONDON, Ont., Aug. 17 (C.P.)—Chief John W. Churchill, head of the Halifax Fire Department, was unanimously elected president of the Dominion Association of Fire Chiefs just before the four-day convention of the organisation ended at the Hotel London this morning.

It was decided that the 1935 convention be held in Brockville, Ontario.

Chief Rosaire Beaulieu of Quebec City was named first vice-president and Chief D. J. De Fields of Windsor was elected second vice-president. Chief James Armstrong of Kingston was re-named secretary, his 20th election to that office, and Chief George Gimblett, head of the Peterborough department, was re-elected treasurer.

Hastings

Mr. and Mrs. T. Patterson and Miss Patterson, of Hamilton, were Wednesday guests of Mr. and Mrs. A. M. Brooks.

Mr. and Mrs. W. A. Baker of Rochester, former residents of the village, are spending their vacation with relatives here.

Mr. and Mrs. R. Johnson were called to Barrie on Thursday on account of the death of the former's sister.

Mr. and Mrs. C. M. Baker have returned home after spending the past two weeks with relatives in Walkerville.

Mr. G. Patterson of the Bank of Toronto staff is on his vacation, which he is spending on a motor trip to Montreal and the States.

Mr. and Mrs. P. Turcotte are on a motor trip to the States.

Over fifty members of three pioneer families of Brooks, Van Volkenbergs and Davidsons held a re-union on Sunday at Delaney Clearance on the shores of the Trent.

The re-union was held in honor of Miss Jennie Van Volkenberg of Calgary, who is spending her vacation in this district. The honor of being the oldest lady at the re-union goes to Mrs. Quackenbush of Havelock, a great aunt of the Van Volkenbergs. The ladies provided a very dainty lunch, after which a family circle was formed and a very enjoyable time spent. Among those present from a distance were Mr. and Mrs. Douglas Redner and family of Prince Edward. Mr. Bruce Brooks and family of Port Hope, and Miss J. Van Volkenberg of Calgary.

Madoc

Mr. Ralph Martin of the Dominion Store staff, eldest son of Mr. and Mrs. Charles Martin, of Madoc village, was operated on for appendicitis on Thursday morning. His recovery has been very satisfactory so far.

The following members of B Company, Madoc, were in camp in Picton: Capt. R. N. Broad, Capt. E. T. Naylor, Lieut. N. R. Whytock, 2nd Lieuts. D. Marett, G. White, T. Ward, C. M. Wellbridge, C.S.M. C. Burkett, C.Q.M.S. J. Henderson, Sgt. H. Osborne, Cpls. B. Bristol, W. Roote, Privates F. Akey, E. Armstrong, T. Ash, T. Belcher, W. Cook, G. Duffin, R. Dafoe, J. Fargey, A. R. Gould, M. Moover, V. Holmes, C. Mumby, W. Matheson, J. MacFarland, W. Ross, W. Ryckman, K. Stapley, J. Sager, W. Stocklosser, R. Yearwood, M. Yearwood, H. West, J. Ward.

Mrs. T. J. Ivey of Toronto is the guest of her sister, Mrs. George Wright, who is slowly recovering from her recent serious illness.

Dr. M. A. Nickle, Mrs. Nickle and daughter Margaret, of Clearwater, Florida, are spending a few weeks in Tweed and were Sunday visitors at the home of Mr. T. L. Nickle in Madoc. Miss M. Nickle officiated as organist at Tweed United Church on Sunday morning.

Mr. and Mrs. Curtin and daughter Dorothy of Dresden are guests of Mrs. Curtin's parents, Mr. and Mrs. G. Foote.

Miss Anna Kleinstuber of Tweed is visiting her aunt, Mrs. H. Bailey, in Madoc.

Mr. Fraser Aylesworth has secured the position previously held by Mr. Robert Burnside on the road survey.

Messrs. Fred Akey, C. Nickle and L. Broad have been discharged from the fencing gang on No. 7 highway and been replaced by Messrs. T. Carswell, W. Carswell and C. Bronson.

Constable Ted Hill has received notice of his discharge as Provincial police, among many others.

Mr. Eric Cross of Simcoe was the guest of his mother in Madoc on Sunday.

C.D.S. GROCETERIA SATURDAY NIGHT SPECIAL!

150 Jars STRAWBERRY JAM WITH PECTIN 32-oz. Jar 27c
ON SALE 7.30 P.M.—WHILE QUANTITY LASTS With Another 25c Purchase

C.D.S. MONDAY EXHIBITION SPECIALS
On Sale at 2 p.m. Sharp
Store Hours: 9 a.m. until 5.30 p.m.; Wednesday, 9 a.m. until 12.30. Saturday, 9 a.m. until 9.30 p.m.

Clearance of White Fabric Gloves
An extra special in White Fabric Gloves with organdy, fancy plaids or polka dot cuffs. Sizes 6½ to 7½. Pair 75c to $1
—Main Floor C.D.S

Full Fashioned Real Silk Hose
Full-fashioned Real Silk Hose, semi-service and chiffon. Substandards and a few first quality. Colors: gunmetal, biscayne, jungle, putty beige. Sizes 8½ to 10½. Pair 49c
—Main Floor C.D.S

Women's Panties
Rayon knit Panties in fancy stitch. Lace trimmed and tailored styles. Tea rose, pink and white. Sizes small, medium and large. Pair 49c
—2nd Floor, C.D.S

Infants' Shoes
Patent Leather Strap Shoes with cushion insoles and chrome leather outsoles. Black with green trimming, brown or blue. Sizes 2 to 6. Pair 50c
—Main Floor, C.D.S

Cotton Voiles
Pretty floral and conventional designed Voiles, 36 inches wide. Special, yard 19c
—Main Floor C.D.S

Factory Cotton
Good quality Factory Cotton, useful for many things. 34 inches wide. Special, yard 9c
—Main Floor C.D.S

Fruit Reamers
Made from aluminum in handy crank style with wood grip handle. Special, each 29c
—Basement, C.D.S.

Card Tables
Enamelled green, plywood tops, covered with black fibre. Strong, automatic snap brace holds the Table steady when opened. Each 51
—2nd Floor, C.D.S.

SPECIAL OFFER!
Have Your Drapes Made Free of Charge
FOR TWO WEEKS ONLY
On materials 69c and up. Free making only includes plain hem and headings. Linings, etc. extra charge. Free estimates given on slip covers.
—2nd Floor C.D.S

Don't Fail to See Our Exhibits at the Ex.

CANADIAN DEPARTMENT STORES LIMITED

Wave Lengths

Station	Metres	Kilocycles
CRCT Toronto	313	960
CKCL Toronto	517	580
CKNC Toronto	291	1030
CKLW Windsor	565.6	540
CFCF Montreal	291	600
CROC Ottawa	...	880
CFRB Toronto	434	690
CKAC Montreal	411	730
JHNC Toronto	357	840
JKOO Ottawa	...	1010
KDKA Pittsburg	306	980
KMOX St Louis	275	1090
WABC New York	349	860
WTIC Hartford	282.5	1060
WGR Buffalo	340	550
WBBM Chicago	389	770
WBEN Buffalo	333	900
WEAF New York	454	660
WGY Schenectady	379	790
WKBW Buffalo	302	1480
WJZ New York	394	760
WJR Detroit	400	750
WLW Cincinnati	428	700
WMAQ Chicago	447	670
WTAM Cleveland	390	1070

Havelock Albions' Street Fair, Success

HAVELOCK, Aug. 18 (Examiner Correspondent).—"The biggest and best yet," is probably the most suitable way to describe the Havelock Albion Club's monster street fair and dance held here on Thursday evening, August 16. George street, from Oak to Quebec, was completely blockaded with the Department of Public Highways snow-fencing and an up-to-date public address system having been installed, the fine music supplied by Hutchinson's augmented band was heard for more than a half a mile away.

Special features of this ever-popular musical galaxy, Regina Costello, A.T.C.M., of Downeyville, and Yodelling "Ike" from Arkansas. Steve O'Neil was the efficient floor manager. The wheel-of-fortune, bingo, and other popular games of chance were well patronised and young and old alike, lovers of the terpsichorean art enjoyed themselves into the wee sma' hours of Friday. The clubmen felt their treasury was being depleted and now glad that, as a result of the successful dance, it will be greatly replenished.

After bowling his last ball at a bowling green at Skewen, Wales, William Roos, 65, fell, struck his head on a board, and died from a broken neck.

SUNDAY'S RADIO PROGRAMS

(DAYLIGHT SAVING TIME)

10.00 A.M.
4—WJZ—Southernaires.
11—WABC—Imperial Hawaiians.
13—WEAF—Sabbath Reveries.

10.30 A.M.
11—CFRB—Patterns in Harmony.
1—WEAF—Mexican Typica Orch.
11—WJZ—Samovar Serenaders.

11.00 A.M.
13—CKNC—Trinity United Church.
15—WBEN—Trinity Episcopal Services
11—WEAF—The Vagabonds.

11.30 A.M.
4—WJZ—Richard Maxwell, tenor.
13—CRCT—St. Michael's High Mass

12.30 P.M.
8—CRCT—Radio City Symphony.
11—CFRB—Romany Trail.

1.00 P.M.
13—CFRB—Ann Leaf.
11—WEAF—Road to Romany.

1.30 P.M.
9—WEAF—Surprise Party
11—CFRB—Compinsky Trio.
13—CRCT— Highlights of the Bible.

2.00 P.M.
13—CRCT—Franklin Lane
15—WJZ—South Sea Islanders.
4—CFRB—Edith Murray

2.30 P.M.
10—CFRB—Beale Street Boys.
2—CRCT—Concert Artists

3.00 P.M.
9—CFRB—Detroit Symphony Orch.
7—WEAF—Talkie Picture Time Sketch

3.30 P.M.
15—CRCT—Temple of Song.
15—WEAF—National Soapbox Derby.

4.30 P.M.
9—WEAF—Chicago Symphony.
10—CFRB—Oregon Rounds.

5.00 P.M.
2—CRCT—Pedro Via's Orch.

5.00 P.M.
15—CRCT—Sunday Vespers.
10—CFRB—The Playboys.

5.15 P.M.
10—CFRB—Poet's Gold.
10—WABC—Windy City Revue.

5.30 P.M.
15—CRCT—International Tidbits.
4—WABC—Crummit and Sanderson.
10—WEAF—The Sentinels.
2—CFRB—Gems from the Opera.

6.00 P.M.
15—WEAF—Catholic Hour.
4—CFRB—Nick Lucas.
10—CRCT—Heart Throbs.

6.15 P.M.
6—KDKA—Baseball Resume.
11—WABC—Summer Musicale.

6.30 P.M.
15—CRCT—Mission of the Air.
6—WJZ—Baltimore Band.
1—WEAF—Henry King's Orch.

7.00 P.M.
12—CFRB—Jarvis Baptist Service
7—CRCT—K7 Spy Stories
6—WABC—Peter the Great.

7.30 P.M.
11—WJZ—Mason Sextette.
4—WABC—Chicago Knights.
3-10-CRCT—Press and From Old Fashioned Parlour.
4—WEAF—Ariene Jackson songs.

8.00 P.M.
6-2-CRCT—Rubinoff and Jimmie Durante.
10—WABC—Variety Hour.
10—WJZ—Going to Town.

8.30 P.M.
10—CFRB—Columbia Variety Hour.

9.00 P.M.
10—WEAF—Mahatan Merry-Go-Round.
10—WJZ—Headliners. Broadcast from London.
10—CRCT—Within the Abbey.
1—WABC—Buddy Roger's Orch.
10—CFRB— Merry-Go-Round.

9.30 P.M.
1—WABC—Fred Waring's Orch., Ford Program—CFRB
3—CRCT—Album of Familiar Music
7—WJZ—The Theatre

10.00 P.M.
1—WABC—Wayne King's Orch.
4—WJZ—Madame Schumann-Heink.
15—CRCT—The Singing Tower.
10—CFRB—Golden Moments.
10—CKNC—Within the Abbey.

10.30 P.M.
10—CFRB—Ferde Grofe's Americana.
15—WJZ—Picture Exquisite.
10—CRCT—Canadian Capers.

11.00 P.M.
4—WJZ—Rosanne Walters
11—CRCT—Footlight Highlights.
6—WEAF—Baseball Resume.

11.15 P.M.
11—CRCT—La Gaiete Lyrique.
13—WJZ—Jesse Crawford, organist.
1—WABC—Little Jack Little's Orch.

11.30 P.M.
1—CFRB—Glen Gray's Orch.
3-10-CRCT—Press and Atlantic Nocturne (CBC).
9—WEAF—Press Radio News.

12.00 MIDNIGHT
1—WJZ—Miller' Blue Rhythm Band.
1—WABC—Red Nichelle' Orch.

MONDAY'S RADIO PROGRAMS

12 NOON.
4—WABC—Betty Barthell.
4—WJZ—Fields & Hall, songs.

2.30 P.M.
1—WABC—Emery Dutch's Orch.
15—WJZ—Home Sweet Home.

3.00 P.M.
1—CRCT—Radio Guild.
4—WEAF—Dreams Come True.
10—CFRB—Four Showmen.

5.15 P.M.
7—WEAF—The Wise Man.
11—CFRB—Steel Pier Minstrels.

4.30 P.M.
9—WJZ—Chicago Symphony Orch.
4—CRCT—Romance Wallace
10—CFRB—Chicago Varieties.

5.00 P.M.
4—CFRB—Musical Album.
1—WEAF—Irving Aronson's Orch.

5.30 P.M.
4—WJZ—Jackie Heller.
15—CRCT—Rafter Riders.

5.45 P.M.
4—WABC—Gordon, Dave and Bunny
16—WJZ—Orphan Annie

6.00 P.M.
10—WJZ—Three X Sisters.
1—CRCT—Al Pearce and his gang
1—CFRB—Peter Bilje and Orch.

6.30 P.M.
1—WABC—Barnett's Orch
1—WEAF—Charlie Davis' Orch.

6.45 P.M.
8—CRCT—Lowell Thomas.

10—WABC—The Circus.
15—WEAF—Grandmother's Trunk
10—CFRB—Crazy Water Crystals.

7.00 P.M.
12—CRCT—Investors' Bulletins.
5—WEAF—Baseball Resume.

7.15 P.M.
6—CFRB—Nick Lucas.
6—WEAF—Gene and Glenn.
2—CRCT—Dinner Music.
4—WJZ—Mario Cozzi.

7.30 P.M.
12—CFRB—Mining Broadcaster.
4—WABC—Paul Keast.
1-4-CRCT—Canadian Press News; Harmony Moderns.
4—WEAF—Arlene Jackson, songs.

7.45 P.M.
4—CRCT—Frank Buck.
4—WABC—Boake Carter.
1—CFRB—Leigh Rosamelli's Orch.
10—WEAF—Sisters of the Skillet.

8.00 P.M.
6—CFRB—Kate Smith.
1—CRCT—Dornberger's Orch.
10—WEAF—Minster's Ensemble.
1—WJZ—Jan Garber's Orch.

8.15 P.M.
1—WABC—Howard Barlow's Orch.

8.30 P.M.
15—CFRB—Raffles.
4—WABC—Lillian Roth.
8—WJZ—Ensemble Symphonic
2—CRCT—Garden Concerts.

9.00 P.M.
1-4-WEAF—Horlick's Gypsies.
4—CFRB—Evan Evans, baritone.
11—CRCT—Caprice.
10—WJZ—Greater Minstrels.

9.15 P.M.
15—CFRB—Roy Helton.

9.30 P.M.
10—CFRB—Salute.
11—WJZ—Princess Pat Players.
11—CRCT—Gather Choristers.
10—WEAF—House Party.
10—WABC—Henrietta Zimmman, pianist, and Lud Gluskin Orch.

10.00 P.M.
10—CRCT—A toast to merriment.
1—WABC—Wayne King's Orch.
10—WEAF—Contented Hour.

10.30 P.M.
15—CFRB—Jazz and Pooding of Bobby Burns.
4—CRCT—Gothic Choristers.

10.45 P.M.
12—WJZ—Democrat Republican Serips.

11.00 P.M.
10—CKNC— Cabaret Castillians.
1—WJZ—Don Bestor's Orch.
4—WABC— "Pete" Waller.

11.30 P.M.
5-1-CRCT—News and Jack Denny's Orch.
1—WEAF—Jack Hott's Orch.

12.00 MIDNIGHT.
1—WJZ—Guy Lombardo's Orchestra.
4—WEAF—Ralph Kirbery, baritone.
15—WABC—Blue Steele's Jamboree.

AUSTRALIANS 701 - RUNS ALL OUT - IN FINAL TEST

The Peterborough Examiner

HOME EDITION

VOL. LXXIII., No. 41 — PETERBOROUGH, MONDAY, AUGUST 20, 1934 — PROBS.— Northwest winds, quite cool to-night, fair to-day and Tuesday. — PRICE THREE CENTS

SMITH'S EMPTY CANOE IS FOUND

EXHIBITION ALL SET FOR OPENINING

To-day

Short News Items Received By Examiner Over Direct C. P. Wire.

NIAGARA FALLS, Ont.—Inspector H. B. Jackson, Customs Division Department of National Revenue and Inspector James, R.C.M.P. opened an investigation this afternoon into charges of alleged smuggling of alcohol from the United States to Canada. It is stated that certain officers of the Canadian customs are involved.

--!--

NORWICH, England—The death of Lord Justice Thomas Edward Scrutton, one of the foremost members of the Court of Appeals, was announced today. He was 77 years old. Sir Thomas was taken ill while on a holiday outing here.

--!--

ROCHESTER, N. Y.—Headed by Mayor William J. Stewart, a party of Toronto city officials and the famous Toronto regiment of which the Prince of Wales is colonel-in-chief today visited the Rochester centennial celebration as guests of Rochester.

The visit marked the return of the courtesy visit last July 4 when Mayor Charles Stanton and a Rochester delegation journeyed to the Toronto celebration.

--!--

THREE RIVERS — A huge wave rolling into shore from a passing ocean liner drowned Marguerite Lemay, 18, as she swam out to meet it yesterday. Her body was recovered a few minutes later but artificial respiration failed to revive her.

--!--

IROQUOIS, Ont.—This village is greatly stirred over the disappearance of 13-year-old Kenneth Barkley, who has been absent from his home since noon yesterday. The boy is the son of Mr. and Mrs. Gerald Barkley of this place. All efforts to locate the lad have been fruitless so far.

--!--

TORONTO—Breaking out early today, Fire of unknown origin in the studios of radio station CFRB was soon under control when fire fighters arrived but burned on for some time before it was finally extinguished.

Smoke from the fire blanketed surrounding streets.

--!--

ST. CATHARINES—Extensive damage to crops is reported caused by strong winds and heavy downpour of rain yesterday.

A 25 per cent loss in the peach crop is reported and some apple trees are stripped clean. The heavy downpour beat down corn stalks in many fields.

--!--

TORONTO. — General V. A. S. Williams, commissioner of the Ontario Provincial Police, and Acting Chief Inspector John Miller left to-day for unannounced destinations, giving rise to belief they were tracking down new clues in the John S. Labatt kidnapping case.

Officials gave no hint that they expected early arrests in the case, but rumors persisted that an early arrest was expected.

--!--

MARKHAM, Ont.—John E. Innes, 26, of Toronto, was arrested here to-day shortly after two men had held up the Stonehouse garage and escaped with $75 worth of loot% The men were chased from the garage by two rifle shots. Chief Constable James Walker said Innes admitted he was one of the men and named another.

--!--

TORONTO.—Charles Winanns Cox, against whose election to represent Port Arthur in the Ontario Legislature a protest has been fyled, to-day was revealed to have fyled a cross-petition asking that Donald Allan Clarke, another of the four candidates who contested the riding, be "adjudged disqualified and incapable to being elected or of sitting in the Legislative Assembly."

--!--

CHARLTON, Ont.— Armand Racine, head of the inquiry being being conducted into affairs of the Temiskaming and Northern Ontario Railway, said to-day he is experiencing difficulty in obtaining proper financial statements of the road.

--!--

STRATFORD. — A chicken owned by George Wagner, Delamere ave., got it in the neck on Saturday, not with the customary axe, but with a bullet. As a result Albert Waddell, a neighbor, appeared in police court charged with discharging firearms in the city and with the theft of the chicken. Convicted on both charges, Waddel was assessed $10 and costs on the latter and sentence was suspended on the firearms charge, but the weapon was confiscated.

STEADY ARRIVAL OF ALL EXHIBITS OPENS TUESDAY

Midway Completed Setting Up of Its Extensive Equipment.

BIG HORSE ENTRY.

Splendid Program for in Front of Grandstand Has Been Booked.

With a tang of September in the late August air, the Peterborough Industrial Exhibition was rapidly organizing this morning in the familiar atmospheric conditions of the fall, and to the accompaniment of bustling activities of putting the big plant in order nearly a month earlier than in any other year since the Exhibition was founded in 1845.

Wallace Brothers' Midway had completed the setting up of their extensive equipment of ten shows, seven rides and other tents in their layout, and are ready to start the wheels tonight, although the rest of the Exhibition does not open until Tuesday.

Directors in charge of the various classes of livestock reported a steady arrival of exhibits this morning, indicating that this major phase of the Exhibition would be as successful as ever. A big entry of horses has been listed with the secretary, and it was believed that

(Continued on Page Five.)

VON HINDENBURG WILL FALSIFIED

Urged Restoring Kaiser, With Papen Chancellor, Says Paris Paper.

ALTERED BY GOBBELS.

PARIS, Aug. 20.—(A.P.) — The newspaper Paris Soir charged today that the will of the late President Paul Von Hindenburg of Germany had been falsified so as to eliminate a recommendation that former Kaiser Wilhelm should "succeed" him.

The newspaper said the last section of the will had been written by Paul Joseph Goebbels, Nazi Minister of Propaganda. It based the story, written by its Central European correspondent, on an "authentic source," the paper stated.

The newspaper said the original will was much longer than that published last week and advised Germany to return to monarachy, with Wilhelm on the throne and Franz Von Papen, now special envoy to Austria, as chancellor.

British Officers Quit Colombia In Disgust

LONDON, Aug. 20 (C.P.-Havas).—Nine disgruntled ex-officers of the British Navy, vanguard of a group of some 150 officers and sailors who went to Colombia to join that country's fleet, returned to London today and said the others would come home soon.

Off for the South American land in February, they found on arrival there that all was not as bright as they had believed. Colombia wanted them to sign contracts promising to take part in any war over a two-year period, even against Great Britain, and, furthermore, insisted on paying their salaries in domestic currency, which is worth much less than the pound sterling in exchange.

The Britons decided these terms were unacceptable. Most of them regret now that they resigned from active service in His Majesty's fleet to seek glory under another ensign.

ROCHESTER TAKES FIRST

ROCHESTER, N.Y., Aug. 20.—(A P)—Increasing an advantage gained at the start, the Conewago of the Rochester Yacht club today won the first race of the Canada's Cup series from the Invader II of the Royal Canadian Yacht club of Toronto.

Eternal Youth

LONDON, Ont., Aug. 20. — Worth, it is said approximately $360, 70 pounds of ginseng root was recovered on the Chippewa Indian reserve during the week-end by R.C.M.P. Constable J. M. Bells, who placed Eddie Hall, in whose attic it was found, under arrest on a vagrancy charge. The case has been turned over to provincial police and they are trying to find the owner of the drug.

Ginseng is a root from which a beverage much liked by Chinese is brewed. It is supposed to contain elements like the elixir of eternal youth selling for around $14 a pound.

Hall appeared before John Stuart, J. P. and was remanded until Friday.

CANADA'S TRADE UP 38 PER CENT OVER LAST YEAR

First Class Indication Dominion on Road to Prosperity Says Manion.

OTTAWA FAIR LUNCHEON.

OTTAWA, August 20 (C.P.)—This country was indeed now on its way back to prosperity, Hon. R. J. Manion stated at a luncheon to-day officially setting the Canada Central Exhibition in motion.

In total trade, for example, which was one of the best indices of world conditions, said the Minister of Railways and Canals, the Dominion for the seven months, January to July last, had increased her total volume over the same period last year by $177,000,000 or 38 per cent. This was a huge increase in times like these, he stated.

The volume of the country's exports for 1934 probably would be greater than the volume of the Dominion's exports for 1933, although the values would not agree with this. In addition, he said, never before had so large a proportion of Canadian exports represented finished products or so large a proportion of Dominion imports represented raw materials.

In such agricultural and industrial exhibitions as the present one, which had been going on in this country for about 100 years, Canada was in the van among the nations of the world.

Boost Better Products

Fairs, he stated, not only lead to better products but to better preparation of those products. The aim of the country should be for better products well prepared for the market in order to make the Dominion's world markets wider for

(Continued on Page Five.)

Children On Relief To Get Free Tickets

All Children on Relief Can Get Ticket of Admission and Free Cone.

Hundreds of children of families on relief are singing the praises of A. Wander, Limited, manufacturers of Ovaltine for their thoughtfulness in making it possible for those children to go to the Exhibition and enjoy themselves.

The company is furnishing one free admission ticket for every child as well as a ticket for an ice cream cone. If any child has not as yet secured its ticket they may be had from Miss Beavis tomorrow (Tuesday morning) at the Relief Rooms.

IROQUOIS, Ont.—Kenneth Barkley, 13, who wash thought to have been drowned in the St. Lawrence River, was located at the Indian Reservation, Cornwall Island to-day. Barkley had rowed over to to the island Sunday moring and drawn his boat up on shore. He then went with a number of Indians in another boat up the river. During their absence the strong wind which prevailed carried the boat down the river.

TOKYO. — The foreign office spokesman to-day denied foreign press statements regarding suspension of diplomatic relations between Manchukuo and the Soviet Union. There never had been a formal diplomatic relationship between the two countries, he said.

WATERS CLAIM LIVES OF FOUR, CARS 2 OTHERS

Toronto Man and Girl Step Into Channel at Wasaga Beach.

RESCUER HAS NEAR CALL.

Lad Falls in Cistern—Woman Succumbs After Crash With Transport.

(By the Canadian Press)

Six lives were claimed by accident in Ontario during the week-end, four persons victims of drowning and two dying in highway crashes. The death list included two women, a two-year-old boy.

Hector Goltz, 27, manager of a Toronto shoe store, and Miss Wilhelmina Vardan McGill, 18, of Toronto, were drowned at Wasaga Beach, about 100 miles from Toronto on Georgian Bay, about 100 miles from Toronto on Georgian Bay, when they slipped from shelving sand into the channel. Mrs. Bessie Taylor, sister of Miss McGill, was nearly drowned in attempting a rescue and was pulled ashore unconscious being revived after three-quarters of an hour of resuscitation efforts.

Two-year-old Frederick Richards, son of Mr. and Mrs. John Richards of Galt was drowned in a cistern at his home when he fell through a trap door. The other drowning victim was Clarence Sasseck, 29, of Cleveland who met his death in Lake Nipissing when a motor boat overturned. He started to swim to an island a mile away and was lost. His 56-year-old uncle, Barney Sasseck, J. S. Curtis of Hinckley, Ohio, and Carl Koplin, Cleveland, clung to the boat for 10 hours before rescued.

Joseph Daniels, 62, of Dover township was injured fatally when struck by an auto near Galt and Mrs. James Pearie of Hamilton was injured fatally when her husband's car was struck by a transport truck near Ingersoll. The husband who was starting out with his wife on a vacation trip was injured.

TERRIFIC STORM TAKES 6 LIVES

Thirty Are Injured and Property Damage Reaches Hundreds of Thousands.

IN MINNESOTA, MICHIGAN.

CHICAGO, Aug. 20 (CP)—A toll of six dead, 30 injured and property damage mounting into hundreds of thousand of dollars, was counted today at two widely separated points in Minnesota and Michigan which were raked by wind and rainstorms over the week-end.

A 60-foot brick chimney toppled and wrecked a wing of the county infirmary at Houghton, Mich., Saturday night, claiming the lives of three inmates and injuring ten. As it fell presumably after being struck by lightning, the great chimney reduced two floors of the wing to tangled wreckage.

A paralytic, Fred Jarvey, 36; Miss Cordelia Trudea and Mrs. Ida Anderson, were caught in the building and killed.

In Minnesota, a number of buildings were unroofed, trees uprooted and electric poles sent crashing to the ground by the force of the gale which accompanied heavy rain squalls. A. B. Steves of St. Paul, and August Peterson, Duluth, were electrocuted by broken high-tension wires. John Hill, farmer of the Cloquet district, was crushed to death when his tiny house was blown down.

A check indicated a score were injured by the storm in Minnesota.

KINGSTON.—No trace of Thomas Kennedy, aged farmer of Murvale, missing for several days, has been found as yet and it is believed that he was lost in swamps near his home. Searching parties have been looking for him since Thursday.

Star Is Sued

LILA LEE

Claiming he was struck by a car in which Lila Lee, screen actress, was riding and was permanently disabled by his injuries, Emilio Staine, voice teacher of Los Angeles, has filed suit for $100,000 damages. He names Miss Lee, Jack R. Peine and George Morrison as defendants.

PRESS GREETED BY BLANK WALL IN KIDNAP CASE

Both Police and Family Refuse to Divulge Information of Any Kind.

IN ROEBUCK'S HANDS.

LONDON, Ont., Aug. 20 (C.P.).—Provincial police, after a sleepless week-end, to-day continued their investigations into the kidnapping and subsequent release of John Labatt, wealthy Londoner, who disappeared while en route from his summer home near Sarnia to London a week ago to-morrow morning.

Official response to all inquiries this morning brought the same negative answers that have been issued since the kidnapping victim was released early Friday morning.

At a press conference between Hon. J. C. Elliott, K.C., and newspapermen from Canada and the United States, it was revealed that Attorney-General Roebuck was not in his office in Toronto and was not expected there to-day.

Any Progress?

Another series of questions were given Mr. Elliott by the press to ask the Attorney-General over long distance telephone. They were:

(1) Has Mr. Labatt made a complete statement to the authorities?

(2) Was any ransom paid the kidnappers?

(3) Are any arrests expected shortly?

(4) Is the police trail of th e kidnappers getting any warmer?

(5) Is there any comment on Chief of Detectives Frahm's statement made in Detroit?

After writing the questions on a slip of paper, Mr. Elliott retired to another office and telephoned Mr. Roebuck's office in Toronto. A few minutes later, Mr. Elliott returned

(Please turn to Page 5)

Lad Is Shot In Head Playing With Parents

CHICAGO, Aug. 20. (AP).—Shot in the head as he sat with his baby brother in a little red wagon, two and a half year old Robert Pitts, Jr., died to-day in the South Chicago Hospital. A bullet had interrupted his happy command of "Giddap, horseys" given to his parents.

The shot was fired by one of four men riding in a sedan. The parents, Mr. and Mrs. Robert Pitts, Sr., were imitating a team of horses for their children. As they drew the wagon down the sidewalk a shot rang out.

"Then Robert gave a little cry," said Pitts, "We looked around and there he was, toppled out of the wagon, a bullet hole in his head."

Pitts said the sedan sped south for a few blocks and disappeared around a corner.

The father, a janitor, asserted that he had no enemies and that he did not think the killer was aiming at him.

ENGLISH ELEVEN SCORES 90 RUNS WITHOUT A LOSS

Home Eleven Making Game Fight to Overcome Staggering Total of Australians.

FINAL "ASHES" MATCH.

Aussies Fall Short 25 Runs of Equalling All-time Record For High Score.

THE OVAL, London, Aug. 20 (C.P. Cable).—Fighting with their backs to the wall, England to-day scored 90 runs for no wickets at the close of the second day's play in the crucial Test cricket match with Australia. Earlier the Aussies were finally dismissed for a near-record first innings total of 701 runs.

The English, undismayed by the staggering Australian harvest of runs that came only 26 short of a new Test record set over valiantly to overtake their opponents. Although there was less than an hour of play left, the veterans, Herbert Sutcliffe and C. F. Walters, got the English away to a bright start with a splurge of fast scoring that had the attackers baffled. After the Australians had all been dismissed, the tall-end going fairly obeaply, W. H. Ponsford carried his score to 266 runs and then hit his wicket. It topped the 244 of Don Bradman on Saturday, when the pair set a new Test cricket partnership record by putting on 451 for the second wicket.

The match will be fought to a finish, regardless of time limit, since each country has won one of the four previous games, with two drawn.

THE OVAL, London, Aug. 20 (C. P. Cable)—The Australians were finally dismissed by England as the season's decisive test cricket match continued to-day, but not before they had rolled up the staggering total of 701 runs—just 25 runs short of the all-time test record.

The Australians resumed with 475 runs for only two wickets.

W. H. Ponsford completed a gallant innings by reaching 266 runs before he hit his own wickets. The Aussies had 574 runs on the board for four wickets with Ponsford's dismissal; after that the English

(Continued on Page 5)

Motorcycle Races Wednesday At "Ex"

An exciting feature of Wednesday afternoon's program in front of the grandstand at the Exhibition will be two 3-mile motorcycle races over the half-mile track. It is the first that that motorcycle races have ever been included on the Exhibition and should prove a real attraction.

These dare-devil motorcycle riders will speed their machines around the ring at better than 60 miles an hour. All the drivers are amateurs but they have had years of experience in riding and racing.

There are five riders in each of the two races. One race will be from a flying start and the other from a push start, but speed and thrills will pack both speed tests as the riders whirl six times around the fast track.

Waterdown Hunting "Ghost" In Earnest

WATERDOWN, Ont., Aug. 20.—(C.P.)— The Waterdown ghost walked on Saturday night, and residents of this village no longer consider the affair in the light of a joke. All the young men of the village are patrolling the district armed to the teeth at night and it is feared that whether the ghost does any harm or not, innocent persons will be injured when some nervous marksman lets fly at an imaginary apparition.

On Saturday light it is said the ghost pounded heavily on the door of a house on the Dundas highway. The owner walked to the verandah to confront what he described as a huge figure, garbed in white, with the head of a gorilla, and long fangs protruding from its lips, in the style of King Kong. The householder rushed back into his home to summon his son. When he returned with reinforcements, the apparition had vanished.

Moon Ablaze

BOSTON, Aug. 20 (CP)—The moon sent coastguardsmen scurrying about Vineyards Sound on a wild goose chase.

The coastguardsmen received a report from Pollock Rip lightship that a ship was afire somewhere in the vicinity. They searched for several hours but found no signs of distress anywhere and finally agreed that was thought to be a burning ship was the moon, rising brilliant out of the sea.

POLICE TO SEAL KIDNAP VICTIM'S BANK ACCOUNTS

Will Have Legislature Pass Law With Necessary Authority Says Roebuck.

MAKE RACKET PROFITLESS.

OTTAWA, Aug. 20 (C.P.)—"I will ask the Ontario legislature to enact a law giving the police authority to close the bank accounts, seal the deposit vaults and generally take protective control of the affairs of all in position to pay ransom while a uniformed police force trails any person kidnapped in future," Hon. Arthur W. Roebuck, Attorney-General, stated in an interview here to-day.

Questioned closely on the Labatt mystery, Mr. Roebuck politely declined to give any new facts on that case. Nothing would be given out until he returned to Toronto, he said.

"We are anxious to solve the Labatt riddle but for the moment it can't be solved in the newspapers," the Attorney-General said. "The press will get the whole story soon, I hope."

"There are two methods and two methods only by which, as I see it kidnapping can be combatted," At-

(Please turn to Page 5)

INSULL ORDERED TO STAND TRIAL

Charged With Using Mails Fraudulently—Health Improved.

16 CO-DEFENDANTS.

CHICAGO, Aug. 20.—(AP)—Samuel Insull, Sr., was refused a severance today and ordered to stand trial with his 16 co-defendants, Sept. 18 on the charge that they used the mails fraudulently in Marketing Corporation Securities Company stocks.

Insull had asked to be tried separately, assuming responsibility for the conduct of the investment house and its calamitous crash, and pleading that a trial lengthened by the multiplicity of defence might endanger his health.

U. S. District Judge James H. Wilkerson himself raised the question today of the continuation of the trial if the elderly defendant should be too ill to attend. Well enough now to venture out to the world's fair occasionally and listen to symphony orchestra concerts, Insull's physicians nevertheless have pronounced his condition fragile because of a weak heart and diabetes insipidus.

It was intimated the court might seek a precedent or establish one of allowing Insull to absent himself from the trial when his presence is not actually required—when, for example, masses of documentary evidence are being introduced.

Your Evening Smile

DRAWING THE LINE

Outside the house a taxi stopped, and the Jackson family prepared to load it up with their vacation luggage.

"I'm afraid," said the harrassed father, when he saw the look that came over the driver's face, "there's rather a lot of luggage. You see, we're going to a remote part of the country and taking a bungalow."

The driver grimaced.

"Oh, no, sir," he said, with a definite shake of his head. "You ain't taking no bungalow on my cab."

CANOE IS FOUND ON WEST COAST NEWFOUNDLAND

16 Foot Craft is Identified by Its Name, "Pride of Peterborough."

BRING CANOE HOME.

Mother Clung Tenaciously to Hope Her Boy Was Safe.

ST. JOHN'S, Nfld., Aug. 20. — (C. P. Cable) — Any lingering hope for the safety of Jack Smith, missing canoeist from Peterborough, Ont., was abandoned today with the discovery of his empty canoe at Point La Fontaine, on the west coast of Newfoundland.

Washed in to shore at the lonely outpost, the 16-foot craft in which Smith hoped to make an ocean crossing to Peterborough, Eng., was identified by its name, "Pride of Peterborough." It was being held today at River of Ponds pending instructions.

The young canoeist was last reported when he left Gaspe in July for the next stage of his trip, a 270-mile paddle across the Gulf of St. Lawrence to Cape Ray, Nfld.

Mrs. Theresa Smith, widow mother of the intrepid sailor, was dazed by the tragic news of the finding of the canoe as it was borne to her by her son Earl, an employee of Kingdon's Barrel Factory, shortly after receipt of a despatch by The Examiner at 11 o'clock this morning. She had clung tenaciously to a hope that he would be found alive and safe ever since he was last sighted battling a heavy sea thirty miles out from Gaspe as the sun was setting on the evening of July 21.

A wireless report that Smith's body had been found, received early in August, prepared the

(Continued on Page Five.)

FAIR DELIGHTS AWAIT CHILDREN

Children's Day at Exhibition To-morrow Will Get Show Off to Big Start.

FULL PROGRAM.

The Exhibition will get off to a flying start tomorrow afternoon when thousands of children will invade the big Fair grounds to investigate its delights and wonders.

Everything will be in full swing for the children. The Midway will be in operation; all exhibits will be in place this afternoon, and the big troupe of acrobats, funny clowns, singers and dancers, trapeze artists and others included in the grandstand performance will put on their full show to entertain the young audience.

The show in front of the grandstand will start at 1.30. Included on the program is a large program of races for school children, girls and boys of all ages, with many valuable prizes. Then the galaxy of acrobats and performers will then entertain the children for many happy hours.

Judging of flowers will take place during the afternoon.

In the evening another full performance will take place before the grandstand. Exhibition Board directors are satisfied that the grandstand show this year is the best ever to be obtained by the Exhibition. It has many new features and is sure to please old and young.

Aldermen Split Up Hon. Croll's Salary

WINDSOR, Aug. 20. (CP)—When Mayor David A. Croll became Hon. David A. Croll, Minister of Welfare and Municipal Affairs, he said that though he continued in office as mayor he would not draw the salary allocated that office. That was effective July 15.

To-day members of the council decided to divide the salary among themselves on the grounds that each in turn is "acting mayor" during the absence of Mr. Croll.

Alderman Curry, at present acting mayor said: "I do not think any citizen expects anybody to work for nothing up here," as he supported the resolution which was opposed only by Alderman John Duck.

Opposition to Hitler is Gaining Ground

SUNDAY BALLOT REVEALS "NO" ON 10 P.C. VOTES

Only 89 Per Cent. Citizens Vote as Against 90 Last November.

NAZI CONFIDENT.

Declare Day Set Aside to Celebrate Leaders New Conquest.

BY ELMER W. PETERSON
Associated Press Foreign Staff

BERLIN, Aug. 20.—(AP)—Germany has given Adolf Hitler a thirty-eight million vote "ja".

In Sunday's one-man election, called to let the people say by ballot if they approved Chancellor Hitler's action in naming himself, upon the death of President Von Hindenburg, as president too, the vote was:

"Yes"—38,362,760; "No"—4,294,654; "Invalid"—872,296.

Some see in these preliminary official figures a waning in enthusiasm for Hitler, pointing out that yesterday's "no" votes were more than twice the number cast in last November's plebiscite. Attention is also called to the sharp decline in the volume of Nazi party votes as compared with the November Reichstag election the Nazi vote was 39,668,224.

With but few exceptions, the 35 major voting district produced in yesterday's election fewer "Ja" votes than were cast in November. Some observers see this as a failure of German voters to respond to the appeals of Nazi orators during the past few days that a larger affirmative vote be cast so that world might know the nation is solidly behind "Mein Fuehrer"—President Chancellor Hitler.

"Yes" votes placed 89.9 percent of the total, as against 95 percent in the plebiscite of nine months ago.

The public cast a total of 43,529,710 votes, according to preliminary final figures, or approximately 95 percent of the whole 45,202,697 registered, qualified voters.

Regardless of how the balloting may be interpreted abroad, the results have been accepted by Nazis as full evidence of their strength.

Today has been set aside as a "day of victory" with Nazi flags unfurled throughout the third Reich in celebration of the new conquest. The victory came after a day of quiet, orderly voting, unmarred by disturance. There were scenes of wild enthusiasm when the polls closed.

In Berlin thousands stood for hours in rain in front of the chancellery hoping for a glance of Hitler. Women in summer dresses were drenched but still cheered for "Der Fuehrer" long after midnight.

Marching columns of men added to the formalities of the victory celebration, but the rain stopped a scheduled torchlight procession. Hitler himself did not vote.

Support Slipping

The results of the voting showed a distinct loss of his support in certain provinces and major voting districts. Hamburg voting district, where Hitler, ironically enough, made his personal campaign appeal, showed a sharp drop, compared to the November balloting. Instead of 736,404 "Yes" votes turned out then, there were only 650,873 votes of approval, of 71.5 per cent for the district, a former Communist stronghold.

East Prussia, which is dominated by the large land-holding interests, rolled up a 97.1 per cent affirmative vote, but cast less approval ballots than it did in 1933. The Oppeln voting district, which is strongly Catholic, provided 733,216 affirmative votes, as again 836,459 in the November balloting, the percentage dropping from 95.5 to 90.8.

The Province of Pomerania, a home of small farmers, polled 1,185,359 votes of approval, compared to 1,178,403 for last November.

In the Berlin district 234,556 persons voted against Hitler, while 986,334 voted for him. Ballots of 32,235 persons were declared void.

The failure of Hitlerism to exceed past election results is expected in political circles to influence the Nazi program.

Lindsay Child Is Bitten By Pet Dog

LINDSAY, Aug. 20. (Special to The Examiner).—Joan Fletcher, the three-year-old daughter of Mr. and Mrs. Robert Fletcher, town, is in the Ross Hospital suffering from serious lacerations in the face.

A pet collie belonging to the family attacked the little girl at her home during the week-end and mauled her so badly that an anesthetic had to be administered before the lacerations could be sewn up. The child will be scarred for life.

The dog had been chained during the day and it was allowed its freedom at night. It is believed that it became ugly while under restraint.

Every part of the British Empire, except New Zealand, is increasing its purchase from England.

German Heads Honor Soldier-President

Germany's "Big Three"—Hermann Goering, Adolph Hitler and Gen. Werner von Blomberg, chief of staff of army, pay a joint tribute to late President von Hindenburg at Tannenburg memorial. The medals Goering is sporting give point to sarcasm of his rival for a place in the triumvirate, Paul Goebbels, minister of propaganda. Over Reichwide radio hookup, Goebbels said: "He (Hitler) never goes strutting around in a brilliant uniform covered all over with decorations!"

Well Lined

HAMILTON, O., Aug. 20 (C. P.) — Workmen rasing an old building found an ancient nickel-in-the-slot piano on the second floor and decided it would be easier to drop it to the ground than to carry it down.

They did—and a moment later 20 workmen were scrambling for a bushel basketful of nickels which rolled out.

RIOTING SWEEPS ILLINOIS PRISON

One is Shot, 23 Hurt and $50,000 Property Damage is Done.

NONE ESCAPE.

PONTIAC, Ill., Aug. 20 (AP)—Rioting which left one man dead, 23 hurt and state property worth $50,000 destroyed Saturday at the Illinois State Reformatory, was the results of a general prison delivery plot, Warden O. H. Lewis said today.

Evidence so far gathered, investigators said, indicated that between 20 and 25 of the "tougher" prisoners in the south and west cell houses were the nucleus of the conspiracy.

The riot broke out when two prisoners began a fist fight as the prisoners were watching a baseball game between the prison and a Springfield, Ill., team. Guards attempted to separate the fighters, but prisoners assailed the guards, and within a few minutes were tearing through the grounds, breaking into buildings and destroying stored materials, screaming, shouting and throwing stones.

Guards said afterwards that most of the 2,400 inmates took no part in the riot.

A concerted rush at the southern wall of the prison by a comparatively small band of the convicts led to a warning volley over their heads from rifles of the guards. When this failed to check the rush, a volley was fired directly at the mob. Most of the injuries were gunshot wounds in the legs and bruises.

A small group took refuge in the prison print shop. Seeing their fight was hopeless, the prisoners set fire to the building, and surrendered. The shop, with its stored materials, was destroyed.

The prisoner slain was Leo Pielik, 24, sentenced to one to ten years in 1932 from Chicago for larceny. Two others, Elmer Hawkins, 23; of Lasalle, Ill., and Stanley Gall, 20, of Chicago, were seriously wounded, but physicians expected both to recover. The 21 other men in the hospital, which included several guards beaten by prisoners, were victims of various minor injuries.

ONTARIO GRAIN

Approximate prices track shipping point—Wheat, 90c to 94c; oats, 35c to 37c; barley, 60c to 62c; corn 81c to 83c; rye 55c to 60c.

THE GAY NINETIES

CHICAGO, Aug. 20 (C.P.)—Hair styles are going back to the "gay nineties" this fall, the American Cosmetician Association says.

"It will be smart for women to show the ears and nape of the neck," Mrs. M. B. McClarvan, president of the organization said.

The association opened its annual convention to-day.

Amber is a fossil resin of vegetable origin, usually of a pale-yellow color.

U.S. LIFTS DUTY LIVESTOCK FOOD

Canada to Benefit as Result of Drought Across Border.

PRICES MOUNTING.

WASHINGTON, Aug. 20 (A.P.)—United States government officials to-day designed immediate steps to keep the margin of profit between the farm and the retail counter from getting too wide.

The drought, they said, was forcing up rapidly the prices paid to farmers for their products. But their information indicated, too, the prices paid across retail counters were rising even more rapidly.

The agriculture department was ready to use every means at its command to warn consumers against inordinate price increases and to prevent speculation and profiteering. It got a promise of support from the National Food and Grocery Distributors, which represents 6,000 food wholesalers and jobbers and 360,000 retailers.

Meantime, President Roosevelt gave official recognition to the seriousness of the situation by moving to help the farmers get enough feed for their livestock. He signed a proclamation declaring an emergency and directing the lifting of import duties of livestock feed to be shipped into the United States, principally from Canada. Regulations to effectuate the new policy are being drafted by the treasury and agriculture departments.

Principal imports under this action are likely to be hay and some feed grains. Secretary of Agriculture Henry Wallace declared the principal problem created by the drought was the feeding of livestock, since pastures, hay, feed grains and natural and emergency forage crops have been blighted alike by the drought. Wheat probably will not be included on the duty-free list.

BRANTFORD HAY, POTATOES SHORT

Former Crop Selling for $20, With Little Changing Hands.

2 SHOWERS SINCE JUNE.

BRANFORD, Aug. 20. (C.P.) — While loose hay is quoted at $20 a ton here, the price is a nominal one with little changing hands. Few hay growers have enough to take care of their own needs, and there will have to be importation to meet the demands.

The potato crop is also reported to be so short the supply in Brant will not be sufficient for ordinary needs, and importations will have to be made. One potato grower, with five acres in, said that his field would not be worth digging.

Since June 18, there has been only one good shower. Including June 18 there have been but two showers since Spring planting, the lightest rainfall on record here.

The turnip crop will be small, and the corn for silage is only about a half crop. The only pasturage at present of any value is along the roadside ditches, where what little moisture came down was most effective. Apples will also be very scarce owing to the drought. An hour's rain this afternoon was welcome, but does not begin to meet the need.

RUMOR ARRESTS COMING SHORTLY IN LABATT CASE

Police Remain Silent, Refusing to Deny or Confirm Reports.

WINDSOR HUB OF SEARCH.

Toronto Minister Claims He Was Called by Gang Giving Release Details.

(By Ernest Burritt—C.P. Staff Writer).

LONDON, Ont., Aug. 20 (C.P.)—Unconfirmed rumors of pending arrests that have arisen repeatedly within the last three days to-day marked the only development in the kidnapping case of John S. Labatt.

Police continued to remain silent. No one would give assurance there were any grounds for reports officers had found some trace of the gang that abducted the wealthy London brewer and held him captive until after a reputed payment of $60,000.

Provincial authorities were said to be confining their search along the border area of Windsor and Detroit, but there was nothing official to indicate police activities were being intensified there.

The apartment house where John has lived with his brother Hugh since release by his captors last Friday morning was unguarded by police for the second day, and all remained quiet around the home. Labatt was said by members of the family to have recovered sufficiently from shock and exhaustion from his long ride while blindfolded in the kidnap car to "be up and around the house." His physician, Dr. W. J. Tillman, was out of the city for the week-end, and was due to visit his patient to-day.

Miller in Charge.

Any progress by police is being reported to Chief Inspector John Miller of the Provincial force at Toronto, and all possible sources of information have been sealed by orders of the Attorney-General, Hon. Arthur Roebuck. Only by him will details of the case be disclosed.

No members of the Labatt family have appeared outside the home since the millionaire was released in Toronto early last Thursday morning, and then came here by motor with his brother Hugh, who had remained there two days to contact the kidnappers. Mrs.

(Continued on Page Three.)

Cheese Boards

NAPANEE — At the Napanee Cheese Board there were boarded 731 boxes white, 227 boxes colored cheese. All sold at 9 11-16c. Usual buyers present.

PERTH — At the Perth Cheese Board there were boarded 661 boxes white cheese, sold to Poole at 9 7-16 cents. Buyers present, Becket, Poole, Stedman, Taylor, Osmond.

PICTON—At the Picton Cheese Board there were boarded 231 boxes white cheese, 155 boxes sold at 9 11-16 cents, balance unsold; buyer, Cook.

BELLEVILLE—At the Belleville Cheese Board there were boarded 1,452 boxes of white cheese, no colored. All sold at 9¾c. Buyers, Cook, Swift, Cheddar.

Thomasburg

Mrs. Kemp and daughter were guests for a few days of Rev. Mr. Herrington and Mrs. Herrington, and have returned to their home in Toronto.

Mr. and Mrs. James Brown and Mr. and Mrs. Edward Carter have returned home after spending a few days at Charlie Bishop's cottage at Detlor.

Pauline Coulson has returned to the home of her aunt, Mrs. James Arbuckle, in Belleville.

Mr. and Mrs. Howard Badgely and children spent Sunday at Belleville, where they visited Mrs. Badgely.

Mrs. Walter Harrison and granddaughter, Betty Burleigh, spent Thursday afternoon at the home of Mrs. Damon McCannon.

Ruth Coulson is spending her holidays at Sulphide with her aunt, Mrs. Millard Young.

The W.M.S. meeting was held at the home of Mrs. Joe Chapell recently, with Mrs. James Bateman in the chair. A letter was read from Mrs. Dafoe of Madoc of the missionary work. Packing a bale was discussed. The rally for Thomasburg is to be held November 2. It was moved by Mrs. Joseph Chapell and seconded by Mrs. George Walker that they take up the study book next year. A very delightful musical program with solos and readings brought the meeting to a close.

QUICK PRINTING SERVICE Modern Plant

Faith

NEW YORK, Aug. 20 (C.P.)—Four-year-old Joan Petersen's faith in her "Daddy" has been rewarded.

She slipped away from her father in Grand Central subway station, boarded an express train and went for a ride until she became tired. She left the train and went to sleep on a station bench.

Meanwhile, the anxious father, Rudolph Petersen, had notified police and a patrolman finally found Joan still asleep in the subway station.

"Daddy will come," she said confidently.

"Daddy" did.

YOUNG MAN HAS CLOSE ESCAPE

Alertness of Helen Coughlan and Dr. J. A. MacDonald Saves Drowning Youth.

VISITOR AT HASTINGS.

HASTINGS, Aug. 20 (Examiner Correspondence)—The Trent River came within a few seconds of claiming the first drowning of the season on Saturday morning. A young man, a visitor at the summer home of Mr. and Mrs. Tombridge decided to take a dip and in company with Cliff Tombridge went down to the waterfront across from Dr. J. A. MacDonald's office. After a short time the Tombridge youth went home and left the other boy bathing. Miss Helen Coughlan walking on Trent street about eleven thirty saw the man going down and realized he was in difficulty. She ran screaming into Dr. MacDonald's office, the latter ran immediately to the edge of the water but there was no sign of the youth. The Coughlan girl pointed out the spot where she saw him going down. The doctor with all his clothes on dived in and grasped the youth by the hair, by this time a large number of people had been attracted to the scene and Paul Bailey waded in and assisted Dr. MacDonald to bring the youth to shore, where after a few minutes of artificial respiration he was revived.

The young man who has been visiting in Hastings the past week would certainly have met a watery grave in less than another minute if it had not been for the alertness of the Coughlan girl and Dr. MacDonald's quick response to her call for help.

NAZIS PREPARE NEW TERROR LIST

800 "Enemies of Reich" to be Punished for Their Political Offenses.

LEAN TO MONARCHISTS.

LONDON, Aug. 20 (C.P.-Havas).—A new "terror list" containing 800 names of "enemies of the Reich" to be persecuted for their offences against the Third Reich as soon as Reichsfuehrer Adolf Hitler rides to power has been drawn up, the Laborite Daily Herald says, in a front-page story published Saturday.

The paper claimed that it had its formation from 'private sources.'

Eminent Jews, members of the former Social Democratic and Catholic Centre parties, as well as leaders of secondary political groups now dissolved, make up the list, the Herald said.

These persons, it added, have thus far escaped persecution, but repressive measures are now being planned.

"The Nazi Government believes," wrote the Herald, "that in engaging in a campaign of bloody repression against those who contributed most to the Government before the Hitlerite era will escape the vengeance of a ruined nation"

The Daily Telegraph in an editorial captioned "Coercive Elections," attached little credit to the results of the German prebiscite. It added that Hitler leaned on his own Reichstag while casting glances towards the Monarchists for help. "The orientation of his spirit will cause considerable anguish to all of Germany's neighbors," the Telegraph said.

Hog Quotations In Peterborough

MONDAY, AUGUST 20, 1934.

Canada Packers quote:

Bacon hogs — F.O.B., $8.00; off truck, $8.10; rail graded, $11.25.

Selects $1 per hog premium.

Sows 4c off bacon prices.

Cream—No. 1 (on truck), 17c; No 1 (delivered), 18c.

Special, 2c per lb. premium.

When the liner Ausonia arrived Plymouth, England, from Canada it was reported that John Byrant, a Pontypridd, Wales, attorney, had been found hanging in his cabin.

2 BALLOONISTS FAIL TO BREAK HEIGHT RECORD

Belgians Travel 1,100 Miles in Day But Ascend Only Ten Miles.

LAND IN YUGOSLAVIA.

Make Valuable Cosmic Ray Discoveries—Craft Saved Intact.

MARIBOR, Yugoslavia, Aug. 20 (A.P.).—A balloon that raced through the cloudless stratosphere in the arms at times of a 70-mile wind, spanning 1,100 miles between dawn and dusk, has come to a happy landing.

Lost in the unexplored skies after its small wireless messaged a dramatic "S.O.S." and then became silent, the balloon of the Belgian scientists, Max Cosyns and Nerve Vanderlist, dropped out of the sky Saturday night into a corn field near Zinovije, safe and undamaged.

In its journey at express train speed from Hourhavenne, Belgium, to its Yugoslavian landing place, the balloon failed to set a new height mark, doing no better than 10,000 meters (approximately 10 miles), but the flight was productive, according to Professor Cosyns, of "scientific observations of the highest value.

"I made certain discoveries and deductions respecting the movements and effects of cosmic rays which I think will be a great value to science," the Belgian professor told the Associated Press.

Cosyns and Vanderlist spent most of yesterday dismantling the balloon and arranging for the shipment back to Belgium of the records obtained during the flight. The Yugoslav Government provided much assistance in this work, furnishing trucks for the transportation of the equipment to Muraka Sabota.

Peasants Flee In Terror.

As the balloon slowly descended Saturday night, peasants in the vicinity of Zinovije were stricken with terror, some of them, believing the balloon to be of an infernal origin, fled.

The descent was made about 9 o'clock at night, just as dusk had settled over the farm lands. After the first signs of fear among the peasants and villagers had disappeared, willing hands took hold of the ropes and pulled the craft gently to earth.

The scientists were at the point of exhaustion. Cosyns was dazed and bewildered as he stepped from the gondola. Vanderlist was little better off." Both fell flat to the grounds from sheer weakness, and both were running a fever and suffering from acute nervous exhaustion.

Nevertheless, both said that the flight had been without any particular discomfort. They could have continued flying another 20 hours or more, they thought, but saw nothing could be gained by it.

Professor Cosyns expressed surprise when he learned he had landed in Yugoslavia. He had thought they were over Czechoslovakia. Even after the landing it was some time before word of their safety could be sent out. Cosyns explained that he had no Yugoslav money to pay for telegrams to Brussels and was able to send the message only after a farmer had lent him the money.

Cream Vendors Asked To Remain By Code

Confusion in regard to cream prices prevailed at the Farmers' Market here Saturday. A number of farmers offered their product at the old price, 20 cents per pint for table cream and 25c cents for whipping cream, while others adhered to the new code prices, 35 and 40 cents.

Although the Milk Control Board of Ontario, during its visit to the city last week, stated no intention of interfering directly in connection with the prices on the Farmers' Market, J. E. Houck revealed that letters would be sent by the Board to the farmers selling on the market. They will be reminded of the Board's power of withholding distributors' licenses and will be asked to adhere to the code scale adopted for Peterborough. Particular attention will be given by the Board to those farmers who not only sell cream on the market but also deliver milk and cream about the city on market days.

A number of those who distribute cream on the market have not the licenses required by the Ontario law. It is understood that a check-up in this regard is to be made by large local distributors and names forwarded to the Board.

James Blair Farm Destroyed By Fire

LINDSAY, Aug. 20. (Special to The Examiner).—Word was received here during the week-end of a bad fire at Lochlin, Haliburton county, when the barn and contents and several outbuildings on the farm of James Blair were totally destroyed. The orgin of the fire is a mystery. Very little insurance was carried.

To-morrow is CHILDREN'S DAY AT THE PETERBOROUGH Industrial Exhibition

5c Admission to Grounds
Admission to Grand Stand

SPECIAL SPORTS FOR CHILDREN

5 Big Vaudeville Acts in Front of the Grandstand

Special Features on the Midway For Children

EXHIBITS OPEN

MARY PALMER'S CIRCUS

A delightful attraction for children but fully enjoyed by grown-ups too, is Miss Palmer's highly trained Pony and Dog Circus.

Every Provision is made for the Children to Enjoy Themselves.

ROLAND DENNE, Pres. F. J. A. HALL, Secy.

ENSHRINE PACT SEALING PEACE LONG ENDURING

Treaty of 1817 Ensuring Amity Along U.S.-Canadian Border Line.

SEPTEMBER CELEBRATION.

NIAGARA-ON-THE-LAKE, Ont., Aug. 20. (C.P.)—Of seven sentences only, but a veritable marathon among the pacts of history, the Rush-Bagot agreement of 1817 between the United States and Great Britain, will be commemorated with due ceremony in the Four-Nation celebrations at Fort Niagara, on the American side of the border river, Sept. 3-6. The treaty is one of the world's lengthiest in scope of operation and effective duration.

Three years of war between Great Britain and the United States, fought largely along the Canadian frontier, ended in 1815 with the Treaty of Ghent. But it was the agreement negotiated at Washington between Richard Rush U.S. secretary of state and Sir Charles Bagot, the British ambassador, which provided the firm foundation for peace. Unusually brief for such far reaching results this document has already secured 117 years of international amity along the world's second longest international frontier, extending 3,986 miles from sea to sea.

Incidentally the Rush-Bagot treaty was the first naval limitation agreement entered into by the United States. In fact the agreement simply committed the contracting parties to the limitation of armaments on the Great Lakes. But the spirit of the international goodwill it created and fostered has by tacit extension prevailed along the entire United States-Canadian frontier as civilization and colonization moved toward the setting sun on both sides of the border.

To recall the consummation of the treaty and the resulting era of peace, now in its second century, representative British, French American and Canadian men and women will attend the celebrations in September. One of the major events of the four-day program will be the unveiling of an imposing sandstone monument to the Rush-Bagot treaty. The memorial will surmount the Lake Ontario parapet of historic old Fort Niagara, whose complete restoration to ancient splendor the celebration will also mark.

Text of Treaty

The proclamation of the treaty by President James Monroe on April 28, 1818, follows:

"Whereas an arrangement was entered into in the city of Washington, in the month of April, in the year of Our Lord one thousand eight hundred and seventeen, between Richard Rush, Esq., at that time acting as secretary for the Department of State of the United States, and the right honorable Charles Bagot, His Britannic Majesty's envoy extra-ordinary and minister plentipotentiary, for and in behalf of His Britannic Majesty; which arrangement is in words following, to-wit:

"The naval force to be maintained upon the American Lakes, by His Majesty and the Government of the United States, shall henceforth be confined to the following vessels on each side, that is:

"On Lake Ontario, to one vessel, not exceeding one hundred tons burden, and armed with one eighteen-pound cannon.

"On the upper lakes, to two vessels, not exceeding like burden each and armed with like force.

"All other armed vessels on these lakes shall forthwith be dismantled, and no other vessels of war shall be there built or armed.

"If either party should be desirous of annuling this stipulation and should give notice to that effect to the other party, it shall cease to be binding after the expiration of six months from date of such notice.

"The naval force so to be limited shall be restricted to such services as will in no respect interfere with the proper duties of the armed vessels of the other party.

"And whereas the Senate of the United States have approved of the said arrangement and recommended that it should be carried into effect; the same having also received the sanction of His Royal Highness, The Prince Regent, acting in the name and on behalf of his Britannic Majesty.

"Now, therefore, I, James Munroe, President of the United States, do, by this my proclamation, make known and declare that the arrangement aforesaid, and every stipulation thereof, has been duly entered into, concluded and confirmed, and is of full force and effect.

"Given under my hand, at the city of Washington, this twenty-eighth of April, in the year of Our Lord one thousand eight hundred and eighteen and of the independence of the United States, the forth-second."

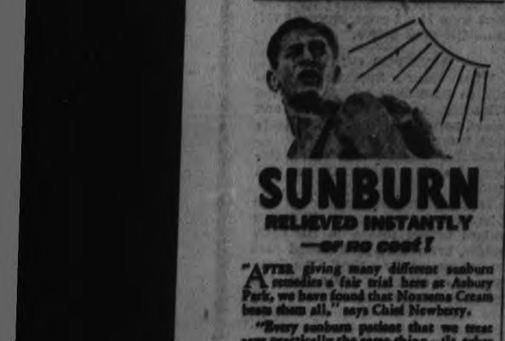

SUNBURN
RELIEVED INSTANTLY
—or no cost!

"AFTER giving many different sunburn remedies a fair trial here at Asbury Park, we have found that Noxzema Cream beats them all," says Chief Newberry.

"Every sunburn patient that we treat says practically the same thing—'It takes the fire and pain out the moment you put it on and heals the burned skin quickly.'"

No need to suffer from painful sunburn this summer. Spread Noxzema on promptly—it soothes—cools—ends pain instantly. And if applied before exposure, it prevents sunburn and allows the skin to take on an even, healthy tan. It's greaseless and cannot stain clothes. Get a jar now as any good drug or department store.

A CANADIAN-MADE PRODUCT
NOXZEMA
10,000,000 JARS USED LAST YEAR

CAMPBELLFORD

NEWS ITEMS FOR THE TRENT TOWN DISTRICT

Mrs. H. Coxwell, and son John are spending a holiday in Toronto, the guests of relatives there.

Mr. A. G. Thompson, manager of the local branch of the Canadian Bank of Commerce, is spending his holiday in Ottawa. He is accompanied by Mrs. Thompson and family.

Mr. and Mrs. R. W. Scott, of Deseronto, were visitors to town over the week-end, the guests of Mr. and Mrs. A. Watson.

Mr. and Mrs. Murphy, and family are spending a holiday in town the guests of Mrs. T. McAvoy.

Mr. and Mrs. F. Whition were visitors to Deseronto ove the week-end, the guests of the former's parents.

Mrs. Oaks, and daughter Elsie, have returned to their home near Chicago, after visiting with Mr. and Mrs. Percy Bland.

Trent River

Recent visitors with Mr. and Mrs. W. W. Redden were: Mr. and Mrs. Matthew Boyd and children, of Windsor; Mrs. Couch, of Campbellford.

Miss Vera Wildman of Peterborough is a visitor with Mr. and Mrs. W. W. Redden.

Mr. and Mrs. T. W. Quinn, of "Rest-a-While" have gone to Toronto to spend a few days.

Mrs. R. Ross has returned to Toronto having holidayed at "Bob Inn".

Mr. Weldon Fanning, of Ottawa, was a week-end visitor at "Bon Alexander".

Mr. and Mrs. Dexter, of Providence, R.I., are visitors with their daughter, Mrs. Earl Fairbrother and family.

Mr. Thos. Bennett is spending a few days in Toronto.

Mrs. Chapman and daughter Louise, of London, have returned to holiday at "Dew Drop Inn".

Mr. McLellan, of Toronto, is a visitor at "Raeden".

Mr. and Mrs. Ward Barlow, Ruth, Wilfrid and Garnet, have returned to North Bay, having spent a week at "Cedar Nook" with Mrs. Barlow's mother; Mrs. S. Cross.

Mr. and Mrs. John Barlow and Mr. Harold Cross, of Toronto, have been holidaying at "Cedar Nook".

Guests this week with Dr. and Mrs O. C. Watson at "As You Like It" are: Mr. and Mrs. A. Chapin; Mrs. James A. Stewart, of Toronto, and Miss G. Maynard, of Campbellford.

Mr. and Mrs. George Laughlen returned over the week-end from spending a week in Toronto and will holiday at "Rockwyn".

Mr. Lloyd Goodman, of Toronto, spent the week-end at "Rockwyn".

The Misses Mary Crowley, Regina Costello, Frances Costello, Evelyn Brown and Mrs Edgar Burns have returned to Lindsay after a week at "Snug Harbour".

Visitors at "Bon Alexander" over the week-end were: Mr. Weldon Fanning, of Ottawa and Mr. and Mrs. Walter Northgrave and daughter, Jean, of Ottawa.

Miss Madeline Armstrong has returned from spending two weeks with friends in Toronto.

Mr. and Mrs. Ross Covert, Helen and Jim, of Havelock, were at "Rest-a-While" over the week-end.

Mr. and Mrs. H. Ormiston, of Bowmanville, were week-end guests at "Sum-er-in" with Mr. and Mrs. Thompson.

Mrs. Murphy has returned to Belleville from a week's visit with Rev. and Mrs. H. P. L. Seymour and family at Mrs. George Dickson's cottage.

Mr. Howard Davidson, of Oshawa, was a week-end visitor at "Sunnyside".

Mrs. Haynes and daughter, Mabel; Mr. and Mrs. Ernest McKeel, of Campbellford, were week-end visitors at "Waterside".

Miss S. Allison, R.N., and nephew, Tom Allison, left Sautrday for Peterborough after two weeks as guests of Mr. and Mrs. A. H. McKeel at "Waterside".

Dr. Z. W. Wyatt, Weirton, West Virginia; A. R. Weiderheiser and Enck Shafer, of Holliday's Cove, West Va., guests at the Sedgwick House, have met with wonderful luck fishing for the big ones during their holiday, returning again Friday evening with two maskinonge, one weighing 8 lbs., 34 inches in length and 12-inch girth, the smaller one weighing 3 lbs. Both caught in Muskinonge Bay.

Mrs. Hallowell was successful in landing a seven-pounder while trolling in Muskinonge Bay Friday evening.

Mr. Will Scully and family have returned to Toronto after two weeks at "Idlewood".

Work has commenced on the southern approach of the big bridge on the new highway.

Couple Observes 58th Anniversary

HAVELOCK, Aug. 20 (Examiner Correspondence), — Mr. and Mrs. Friman Haig are receiving the congratulations of their friends on the fifty-eight anniversary of their marriage at Brighton, when Adelaide Van Dell of Cramahe became the bride of Firman Haig of Haldimand, Aug. 18, 1876.

For thirty-eight years Mr. Haig was employed by the Canadian Pacific Railway, retiring about ten years ago with a pension from the company. Until three years ago each summer was spent at their cottage at Round Lake where both spent hours each day boating and fishing. An accident when Mrs. Haig sustained a fractured arm a few years ago when she fell while stepping into their boat and another when she overbalanced in the same manner put a stop to her fishing activities, and now their summers are spent at their home in the village where Mr. Haig has a fine vegetable and flower garden, that is his pride and delight.

Five children, thirteen grandchildren are the outcome of the union of fifty-eight years ago. The sons are Peter of Havelock, Benjamin of Toronto, and Firman, Jr., of Montreal. The daughters are Mrs. William Paige of Chatham and Mrs. John Howley of London. A son and a daughter, Elmore (Doc.) and Mary (Mrs. T. Paige) both died in 1925 just nine months apart.

Eight years ago Mr. and Mrs. Haig celebrated their golden wedding anniversary at their summer home, when their entire family was present with children and grandchildren.

Will They Be Reconciled At Last?

At the same time a Hollywood photographer snapped Mary Pickford, screen star, entering her beautiful home, "Pickfair," upon her arrival from a business trip to the east, a New York cameraman caught her estranged husband, Douglas Fairbanks, waving a cheery greeting to New York as he returned to the United States following a long stay abroad. Neither would comment upon the possibility of a reconciliation.

RUMOR ARRESTS COMING SHORTLY

(Continued From Page One)

Labatt and her two older children remained home from church yesterday to avoid a battery of cameramen and reporters who visited nearly every church in the district in hopes of obtaining pictures or an interview.

No inward calls were put through by the telephone company and all personal enquiries were referred to R. C. Ivey, personal solicitor to the family, who in turn, referred them to Mr. Roebuck.

Pastor a Go-between

Rev. B. C. Eckardt, pastor of the Church of Christ's Disciples, claimed during the week-end he was a go-between chosen by the kidnappers to inform John S. Labatt's brother Hugh when release of the victim occurred. Mr. Eckardt said three men were in London at midnight Thhrsday when Mr. Labatt was released. These men, he said, wanted to have the family informed of the kidnapped man's release.

The minister said he was called by telephone on the Fairmount exchange and asked to communicate with Hugh Labatt through Hugh's wife in London. Mr. Eckhardt said he was instructed to tell the family John Labatt would be released before morning and about the time he received the message Mr. Labatt appeared at the Royal York Hotel in Toronto to be reunited with his brother Hugh.

When he entered the study of his church a few minutes before the telephone call, the minister said he noticed three men parked in an automobile outside the church door. After the call the men had departed, he declared.

Blame U S Gang

Police apparently are convinced a United States gang was involved and members of the kidnap band are thought to be still in hiding in Western Ontario where police rushed yesterday. Inspector H. Gardner of the provincial forces made a 15-hour trip to an undisclosed point accompanied by Detective Sergeant Frank Crowe of the Toronto force, returning to their hotel here at one o'clock Sunday morning. At 10 o'clock yesterday morning they left the hotel again, returning at three o'clock to disappear again.

Mr. Labatt was said to have smelled pine while a captive, leading to the belief the hideaway was in Muskoka but there are also pine trees close to the place he was kidnapped, on the Edgremont road on the way from his Sarnia beach home to London. Pine trees are so thick in this district, it was said by one authority, "A person could live there a lifetime and not be found."

VOTING TO-DAY IN NORTH GREY AND WELLINGTON

Liberal Candidates Go Into Fray With Optimistic Words From Hepburn.

EXPECT HEAVY BALLOT.

(By The Canadian Press)

Voting to fill two vacancies in the Ontario Legislature will take place to-day in the ridings of North Grey and South Wellington after a week's campaigning. Pol's are due to open at 9 a.m. and close at 5 p.m.

The Liberal candidates were sent into the fray with optimistic words from Premier Mitchell F. Hepburn, who concluded the North Grey campaign in behalf of Roland Patterson of Owen Sound, the Liberal candidate. Mr. Patterson is opposed by E. N. Cooper, Independent Conservative, and Maurice Christie, C.C.F. candidate.

Appointment of D. J. Taylor, the Liberal member, as Deputy Minister of Games and Fisheries, caused the vacancy in North Grey, while the death of D. Paul Munro, K.C., in an auto crash July 1 resulted in the South Wellington by-election.

A straight fight between a Liberal and a Conservative is taking place in South Wellington, with Dr. J. H. King carrying the Liberal banner and R. B. Robson, Mayor of Guelph, running as a Conservative. Mr. Munro carried the Liberal standard to victory in the Ontario general elections June 19, with a large majority over Mayor Robson.

C. C. F. Prepared

Mr. Christie wound up his C.C.F. campaign in North Grey with a meeting in Meaford Saturday night following the Liberal gathering. He also held a meeting in Owen Sound. Mr. Cooper, the Independent Conservative, has depended on an advertising campaign and has held no meetings.

Although farmers are in the midst of harvesting operations the vote is expected to be quite heavy in both constituencies. Five Cabinet Ministers joined in appealing for support of the Liberal representative in South Wellington. Premier Hepburn also made an appeal in Dr. King's behalf and in his address in both ridings he launched attacks against the Dominion administration, urging reciprocity with the United States; something, he said, would not be brought about until a Liberal Governmentw as in power.

Mayor Robson, who entered the by-election August 12, was charged by Liberal speakers with entering the fight on the promptings of Conservatives at Ottawa. He has held no public meetings.

TORONTO WOMAN KILLED IN CALGARY CITY CRASH

CALGARY, Aug. 20.—(C.P.)—An automobile collision on a city street intersection which resulted in the death of one person and the injury of three others will have its sequel in police court here to-day.

Mrs. J. C. Clemes of Forest Hill, Toronto, was killed, while Patrick Beach, and W. L. Parrish, of Edmonton, and A. Woodehouse, of Calgary, received painful injuries. D. C. Phillips, of Windsor, an occupant of the car which collided with one driven by Woodhouse, will be given preliminary hearing on the manslaughter charge.

Beach is suffering from a punctured pelvis and other internal injuries. Physicians at the hospital to which he was removed after the accident, stated his condition was grave.

Mrs. Clemes was riding in the car driven by Parrish. Details of the accident could not be obtained from the injured.

Locusts clouded the sun and turned day into night recently in Angonia, Africa.

TANNERS BLANK OUTLAWS 12-0

Hastings Game Called After Fourth Innings on Account of Darkness.

EXECUTIVE TO DECIDE.

(Examintr Correspondence)

HASTINGS, Aug. 20. — The two bitter rivals in the local softball league clashed on Friday night when the Tanners defeated the Outlaws 12 to 10 before a bumper crowd of rabid supporters of both teams.

The Outlaws are leading the league with the Tanners right on their heels and the game meant a lot to both aggregations. The game only went four innings on account of darkness. The matter will have to be threshed out at an executive meeting to find out if the game will be counted or not. The Tanners were on the diamond ready to play before 6.30, but their opponent did not take the field until almost seven. Players must realize that the evening's are shorter now and with every fixture an important one from now on they should be on time.

Both pitchers were touched up quite freely and their support was of the in and out kind in the bitter four-inning battle.

Tanners—Stickles, as; F. Scriver, cf; Lemoire, 3b; Hahn, p; S. Scriver, lf; C. Scriver, rf; G. Scriver, 2b; M. Scriver, 1b; N. Scriver, c.

Outlaws—Philips, c; Thompson, 3b; C. Radford, lf; Bond, as; Brinklow, 2b; R. Scriver, rf; E. Radford, cf; McKee, p; Sargent, 1b.

Tanners	0	4	2	6	—	12	8	2
Outlaws	5	0	0	5	—	10	6	5

Umpires—Knight and Whitred.

Weddings

McCAREY—PHILLIPS

MARMORA, Aug. 20 (Examiner Correspondence).—A charming wedding took place in St. Paul's Anglican Church, Marmora, at 2 p.m., on Saturday, the contracting parties being Hilda May, second daughter of Mr. and Mrs. Robert Phillips of Marmora, and Lindsay Edward, son of Mrs. Samuel McCarey of Madoc.

The church was beautifully decorated with summer blooms, the windows being bedecked with flowers in addition to the altar and chancel. The rector, Rural Dean A. B. Caldwell, officiated, and Miss Annie Bailey, a relative of the bride, presided at the organ for the playing of Lohengrin's Bridal Chorus, and other appropriate wedding music.

The popularity of the bride, who has been on the staff of Marmora Public School for a number of years and also has taught the senior girls' class at St. Paul's Sunday School, was evidenced by the large congregation present, many having to stand. She was attired in a long, white lace dress and wore a veil and white silk shoes. She carried a bouquet of pink roses and baby's breath.

Miss Ina Phillips, sister of the bride, as brideesmaid, wore a long pink organdie dress with hat to match and white shoes. She also carried a bouquet of pink roses. Mr. Charles Phillips of Madoc carried out the duties of best man.

Later in the day the happy couple left on a motor trip to Timmins and Cobalt and upon their return will reside in Madoc.

Bensfort

Mr. Thomas Dawson is spending a few days with his daughter, Mrs. Hadrill Dawson, Baillieboro.

Miss Jean Stinson of Millbrook visited friends in the district on Wednesday. Miss Stinson will be returning on Sept. 4 to resume her duties as teacher at Lakeview school. Her two entrance pupils, Jean Monerief and Trevor Wood, were successful in obtaining their high school entrance examinations.

Miss Beryl Wood of Peterborough is spending her holidays with her parents, Mr. and Mrs. Everett Wood.

Miss Mourine Fisher is visiting friends at Mount Julian.

Mr. and Mrs. T. H. Perrin have returned to Peterborough after visiting Mr. and Mrs. Fred Perrin.

Mr. Jim Lewis of Cobourg is visiting friends in the district.

Miss Margaret Fisher and Master Walter Fisher are visiting Mrs. George Berry of Centerville.

Mr. W. C. Dawson, Mrs. Thomas Dawson and Mr. Charles Fisher, motored to Exeter on Saturday to spend a few days with Mr. and Mrs. Fred Dawson.

Miss Helen Howson who attended Port Hope high school last term was successful in passing her Middle School examinations for third form. Congrstulations are also extended to Florence Bebee who obtained five of her Lower School subjects.

Mr. and Mrs. George Nurse motored to Peterborough on Friday.

To The Rescue

IRON RIVER, Wis, Aug. 20 (C.P.)—Who's afraid of the big bad bull?

Not the five-year-o'd son of Mrs. Fred Schesser of Winnebonjos at any rate. When a bull attacked and bruised the mother, the little boy, hearing her screams, beat the animal with a club long enough to allow her to flee.

ADVERTISE IN THE EXAMINER

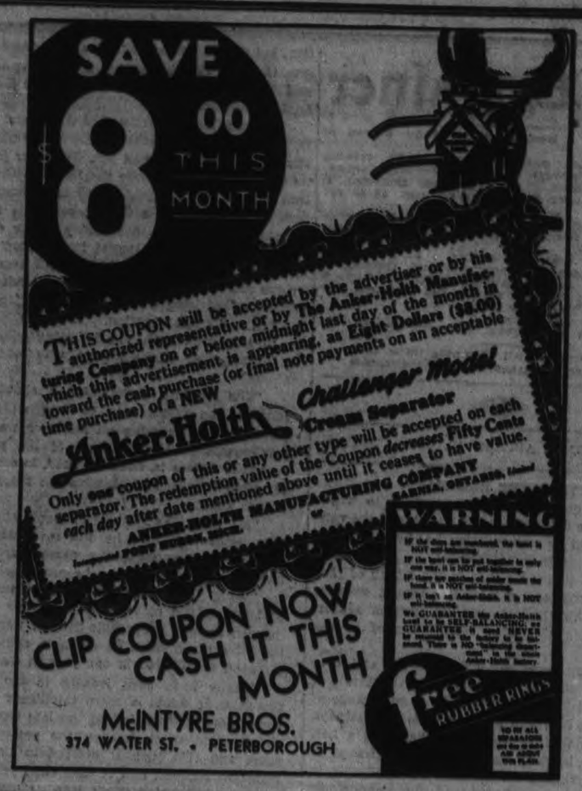

To Charge Driver Reckless Driving

Gordon Maybee, of Toronto, and two transients riding in his car, escaped unscathed early Saturday evening when the car overturned on the water-trough hill on Highway 28 after hitting a car driven by Joseph Dwyer, this city.

The accident was investigated by Highway Patrol Officer A. E. Hornick, who will charge Maybee with reckless driving. His investigations showed that Maybee, driving toward Peterborough, came over the hill at a high rate of speed. He overtook the Dwyer car, but at the same time a car approached from the opposite direction. Maybee jammed on his brakes, struck the rear of the Dwyer car, ran off the side of the road, climbed a steep bank and then overturned. His car was badly damaged.

Oddfellows To Hold Decoration Service

(By Examiner Staff Correspondent)

CAMPBELLFORD, Aug. 20.— The annual decoration service of the Campbellford Lodge, No. 248, I.O. O.F. is scheduled to be held on Sunday, Sept. 2, when the Argyle Salvation Army band of the City of Hamilton will supply the music. It is expected that all Oddfellow lodges in District No. 45 will participate in this ceremony which consists of the decoration of all the graves of departed brethren in the local cemeteries, at which short services will be held.

Wave Lengths

Station	Metres	Kilocycles
CROT Toronto	313	960
CKCL Toronto	517	580
CKNC Toronto	291	1030
CKLW Windsor ...	555.6	540
CFCF Montreal ...	291	600
CROO Ottawa	...	880
CFRB Toronto	434	690
CKAC Montreal ...	411	730
CHNC Toronto	357	840
CKCO Ottawa	...	1010
KDKA Pittsburg ..	306	980
KMOX St. Louis ..	275	1090
WABC New York ..	349	860
WTIC Hartford ..	282.8	1060
WGR Buffalo	545	550
WBBM Chicago ...	389	770
WBEN Buffalo	333	900
WEAF New York ..	454	660
WGY Schenectady.	379	790
WKBW Buffalo ...	303.	1480
WJZ New York ...	394	760
WJR Detroit	400	750
WLW Cincinnati ..	428	700
WMAQ Chicago ...	447	670
WTAM Cleveland ..	390	1070

District Markets

MARMORA

MARMORA, Aug. 20—Following are the week-end retail market prices:

Butter, creamery, 35c; dairy, 20c. Eggs, fresh, 20c. Chickens, 20c. Potatoes, $1.25 a bag.

Oats, 50c a bushel; wheat, $1.10 a bushel; barley, 65c a bushel. Hay, $11 a ton.

AT ENNISMORE

ENNISMORE, August 20—Following are the week-end retail market prices:

Beef, sirloin, 20c; round, 15c; roast, 15 to 20c; stew, 10c; veal, 15c; pork, 16 to 18c; lamb, 25c; breakfast bacon, 25c; butter, creamery, 22c; dairy, 20c; eggs, fresh, 15c; chickens, 20c; stewing fowl, 15c; Potatoes, $1 a bag.

Livestock and grain prices are: Cattle, selects, 4½c a pound; common butchers, 4c; hogs, live, thick smooth, $8.50 cwt; select graded, $8.50; dressed, head on, $12 cwt; head off, $12.50 cwt.

Oats, 55c a bushel; wheat, 90c a bushel; barley, 50c a bushel; hay, $15 a ton; buckwheat, 50c a bushel.

MONDAY'S RADIO PROGRAMS

KEY TO CLASSIFICATION:

1—Dance. 2—Concert 3—News. 4—Vocal. 5—Sport. 6—Comedy. 7—Drama. 8—Band. 9—Symphony. 10—Variety 11—Instru Trio. 12—Speaker. 13—Organ. 14—Children 15—Miscellan.

(DAYLIGHT SAVING TIME)

5.00 P.M.
4—CFRB—Musical Album.
1—WEAF—Irving Aronson's Orch.

5.30 P.M.
4—WJZ—Jackie Heller.
15—CROT—Rafter Riders.

5.45 P.M.
4—WABC—Gordon, Dave and Sunny
14—WJZ—Orphan Annie.

6.00 P.M.
10—WJZ—Three X Sisters.
1—CROT—Al Pearse and his gang
1—CFRB—Peter Billo and Orch.

6.30 P.M.
1—WABC—Barnett's Orch.
1—WEAF—Charlie Davis' Orch.

6.45 P.M.
6—CROT—Lowell Thomas
10—WABC—The Circus.
15—WEAF—Grandmother's Trunk
10—CFRB—Crazy Water Crystals.

7.00 P.M.
12—CROT—Investors' Bulletins.
8—WEAF—Baseball Resume
7.15 P.M.
4—CFRB—Nick Lucas.
6—WEAF—Gene and Glenn.
2—CROT—Dinner Music.
4—WJZ—Mario Cozzi.

7.30 P.M.
12—CFRB—Mining Broadcaster.
4—WABC—Paul Keast.
3-4-CROT—Canadian Press News: Harmony Moderns.
4—WEAF—Arlene Jackson, songs.

7.45 P.M.
4—CROT—Frank Buck.
4—WABC—Boake Carter.
1—CFRB—Luigi Romanelli's Orch.
15—WEAF—Sisters of the Skillet.

8.00 P.M.
4—CFRB—Kate Smith.
1—CROT—Dornberger's Orch.
10—WEAF—Almier's Ensemble.
1—WJZ—Jan Garber's Orch.

8.15 P.M.
1—WABC—Howard Barlow's Orch.

8.30 P.M.
15—CFRB—Raffles.
4—WABC—Lillian Roth.
9—WJZ—Ensemble Symphonic
2—CROT—Garden Concerts.

9.00 P.M.
1-4-WEAF—Horlick's Gypsies.
4—CFRB—Evan Evans, baritone.
11—CROT—Caprice.
10—WJZ—Greater Minstrels.

9.15 P.M.
15—CFRB—Roy Helton.

9.30 P.M.
10—CFRB—Salute.
11—WJZ—Princess Pat Players.
11—CROT—Gather Choristers.
10—WEAF—House Party.
10—WABC—Henrietta Schumann, pianist, and Lud Gluskin Orch.

10.00 P.M.
10—CROT—A toast to merriment.
1—WABC—Wayne King's Orch.
10—WEAF—Contented Hour.

10.30 P.M.
15—CFRB—Jare and Feeding of Hobby Horses.
4—CROT—Gothic Choristers.

10.45 P.M.
12—WJZ—Democrat Republican Series.

11.00 P.M.
10—CKNC—Cabaret Castellians.
1—WJZ—Don Bestor's Orch.
4—WABC—"Pete" Waller.

11.30 P.M.
8-1-CROT—News and Jack Denny's Orch.
1—WEAF—Ozzi Nelf's Orch.

12.00 MIDNIGHT.
1—WJZ—Guy Lombardo's Orchestra.
4—WEAF—Ralph Kirbery, baritone.
15—WABC—Blue Monday Jamboree.

TUESDAY'S RADIO PROGRAMS

12.30 P.M.
15—CROT—Vic and Sade.
4—WEAF—Merry Madcaps.
1—CFRB—Al Kavelin's Orch.

2.00 P.M.
4—CFRB—Eton Boys.
15—CROT—Robert Bedell.

2.30 P.M.
12—CFRB—Ira Nelson Morris.
7—CROT—Smackout.
11—WEAF—Three Scamps

3.00 P.M.
4—CROT—Nathan Stewart.
1—WEAF—Aaronson's Orch.
10—CFRB—Metropolitan Parade

3.30 P.M.
10—WEAF—Womap's Radio Revue.
1—CFRB—Dancing by the Sea.
1—CROT—Gallicchio's Orch.

4.00 P.M.
9—CFRB—Detroit Symphony.
7—WJZ—Betty and Bob
4—WEAF—Your Lover, Songs.

4.30 P.M.
9—WJZ—Chicago Symphony.
7—CROT—Jesters.

4.45 P.M.
15—WEAF—The Lady Next Door.
15—CROT—Adventures on Mystery Island.

5.00 P.M.
1—WEAF—Chick Webb's Orch.
4—CFRB—Jerry Cooper.

5.15 P.M.
15—CFRB—The Playboys.

5.30 P.M.
14—CROT—The Tattered Man.
4—WJZ—Jackie Heller, Tenor.

5.45 P.M.
8—CROT—Barron's Sport Column.

7.30 P.M.
12—CFRB—Mining Broadcaster.
4—WABC—Paul Keast.
3-4-CROT—Canadian Press News: Harmony Moderns.
4—WEAF—Arlene Jackson, songs.

7.45 P.M.
4—CROT—Frank Buck.
4—WABC—Boake Carter.
1—CFRB—Luigi Romanelli's Orch.
15—WEAF—Sisters of the Skillet.

8.00 P.M.
4—CFRB—Kate Smith.
1—CROT—Dornberger's Orch.
10—WEAF—Almier's Ensemble.
1—WJZ—Jan Garber's Orch.

8.15 P.M.
1—WABC—Howard Barlow's Orch.

8.30 P.M.
15—CFRB—Raffles.
4—WABC—Lillian Roth.
9—WJZ—Ensemble Symphonic
2—CROT—Garden Concerts.

9.00 P.M.
1-4-WEAF—Horlick's Gypsies.
4—CFRB—Evan Evans, baritone.
11—CROT—Caprice.
10—WJZ—Greater Minstrels.

9.15 P.M.
15—CFRB—Roy Helton.

9.30 P.M.
10—CFRB—Salute.
11—WJZ—Princess Pat Players.
11—CROT—Gather Choristers.
10—WEAF—House Party.
10—WABC—Henrietta Schumann, pianist, and Lud Gluskin Orch.

10.00 P.M.
10—CROT—A toast to merriment.
1—WABC—Wayne King's Orch.
10—WEAF—Contented Hour.

10.30 P.M.
15—CFRB—Jare and Feeding of Hobby Horses.
4—CROT—Gothic Choristers.

10.45 P.M.
12—WJZ—Democrat Republican Series.

11.00 P.M.
10—CKNC—Cabaret Castellians.
1—WJZ—Don Bestor's Orch.
4—WABC—"Pete" Waller.

11.30 P.M.
8-1-CROT—News and Jack Denny's Orch.
1—WEAF—Ozzi Nelf's Orch.

12.00 MIDNIGHT.
1—WJZ—Guy Lombardo's Orchestra.
4—WEAF—Ralph Kirbery, baritone.
15—WABC—Blue Monday Jamboree.

12.30 P.M.
15—CROT—Vic and Sade.
4—WEAF—Merry Madcaps.
1—CFRB—Al Kavelin's Orch.

2.00 P.M.
4—CFRB—Eton Boys.
15—CROT—Robert Bedell.

2.30 P.M.
12—CFRB—Ira Nelson Morris.
7—CROT—Smackout.
11—WEAF—Three Scamps

3.00 P.M.
4—CROT—Nathan Stewart.
1—WEAF—Aaronson's Orch.
10—CFRB—Metropolitan Parade

3.30 P.M.
10—WEAF—Womap's Radio Revue.
1—CFRB—Dancing by the Sea.
1—CROT—Gallicchio's Orch.

4.00 P.M.
9—CFRB—Detroit Symphony.
7—WJZ—Betty and Bob
4—WEAF—Your Lover, Songs.

4.30 P.M.
9—WJZ—Chicago Symphony.
7—CROT—Jesters.

4.45 P.M.
15—WEAF—The Lady Next Door.
15—CROT—Adventures on Mystery Island.

5.00 P.M.
1—WEAF—Chick Webb's Orch.
4—CFRB—Jerry Cooper.

5.15 P.M.
15—CFRB—The Playboys.

5.30 P.M.
14—CROT—The Tattered Man.
4—WJZ—Jackie Heller, Tenor.

5.45 P.M.
8—CROT—Barron's Sport Column.

6.00 P.M.
14—WEAF—Nursery Rhymes.
14—WJZ—Orphan Annie.
8—CFRB—Bicycle Race, World's Fair.

6.00 P.M.
4—WJZ—Dorothy Page.
4—CFRB—Charles Carlile.

6.15 P.M.
10—WABC—Bobby Benson and Sunny Jim
1—WJZ—Ramon Ramon' Tango Orch.

6.30 P.M.
4—WEAF—Mary Small
1—WABC—Sam Robbins' Orch.
11—CFRB—Jim Hunter.

6.45 P.M.
4—WEAF—Mid-Week Hymn sing
8—CROT—Lowell Thomas.

7.00 P.M.
5—WEAF—Baseball Resume
15—WJZ—Ivory Stamp Club.
8—CFRB—Beale Street Boys.

7.15 P.M.
4—WJZ—Tintype Tenor.
6—WEAF—Gene and Glen
6—CFRB—Wayside Cottage.

7.30 P.M.
12—CFRB—Mining Broadcaster.
8-10-CROT—News and Beautiful Lady.
6—WABC—Peter Billo's orch
4—WEAF—Danny Malone.

7.45 P.M.
6—CROT—Frank Buck.
9—WABC—Boake Carter.
8—WEAF—Sisters of Skillet.
1—CFRB—Luigi Romanelli's Orch.

8.00 P.M.
1—CROT—Frank Cott's Orch.
4-1-WEAF—Phil Duey and Lee Stetman's Orch.
15—WABC—Lavender and Old Lace.

8.30 P.M.
11—WJZ—Will Aubrey, Wandering Minstrel.

8.30 P.M.
1—WJZ—Goldman's Band
1—CROT—Ross Fenton Farms Orch.
10—CFRB—Big Hollywood Show.
1—WEAF—Wayne King's Orch.

9.00 P.M.
10—WJZ—Musical Memories.
10—CROT—Violins and Violoncellos.
15—CFRB—George Olvot.

9.30 P.M.
15—CFRB—Bouquet of Memories
15—CROT—Edgar Stone.
9—WJZ—Symphony Orch.
1—WABC—Richard Himber's Orch.
10—WEAF—Sooonyland Sketches.

10.00 P.M.
1—CROM—Mart Kenny's Orch
10—CROT—Palmolive Beauty Theatre.
10—CFRB—The Troopers.

10.30 P.M.
11—CFRB—Melodie Strings.
1—WJZ—Tim Ryan's Rendezvous.

11.00 P.M.
8—CROT—News.
1—WJZ—Orlando's Ensemble.
7—WEAF—Dramatic Sketch.

11.15 P.M.
1—CFRB—Luigi Romanelli's Orch.
4—WJZ—Robert Royce.
10—CROT—Marching Along.
1—WEAF—Jack Berger's Orch.

11.30 P.M.
1—WJZ—Rudy Valley's Orch.
8-1-CROT—News and Jim Rachell's Orch.
1—WEAF—Carl Hoff's Orch.

12.00 MIDNIGHT.
1—WJZ—Ted Weems' Orch.
1—WEAF—Eric Madrigueera Orch
1—WABC—Harry Sosnik's Orch.

ADVERTISE IN THE DAILY EXAMINER

The Examiner

The Examiner is a member of the Audit Bureau of Circulation.

The Daily Examiner, published every lawful evening by The Peterborough Examiner, Limited. Office: 416 George Street. $6.00 per year Delivered in City. Out-of-town subscribers by mail, $4.50 per year.

Member: Canadian Press, Limited; Audit Bureau of Circulation; Canadian Daily Newspapers Association.

Member: Ontario Associated Dailies. T. L. Ashton manager. Canada Permanent Building, Toronto.

U.S. Advertising Representatives: Fruden, Kline & Fruden, Inc., Chicago, Seattle, San Francisco, Los Angeles, and New York City.

Advertising Rates on Application.

E. M. GLOVER, Managing Director.

'PHONES: Editorial 1661, Business Office 1662. Private Branch Exchange to all Departments.

MONDAY, AUGUST 20, 1934

HITTING THE RAILWAYS.

Something definite as to the extent to which motor trucks are cutting into the business of the railways is furnished by a survey that has been made by the State Planning Board of Kansas.

It has been discovered that in the month of May of this year 71,000 tons of interstate freight consigned to points within the state came in by truck against about 15,000 tons of similar freight carried by the railways.

The Planning Board will make a second and more detailed survey covering the month of October.

While it was realized that a large percentage of freight business has been diverted from the railways, it is surprising to find that about four and a half times as much is being carried on the highways as by rail, if the figures for Kansas are applicable in other sections of the continent, and they undoubtedly are.

The Kansas authorities by instituting these surveys have supplied concrete information on a matter that has been the subject of much speculation.

A FATAL MISTAKE.

It is not surprising to find that citizens of all shades of politics who are interested in game and fish conservation and who realise its importance to the tourist industry are protesting against the proposed discharge of fish and game inspectors and the saddling of the enforcement of the game laws upon the provincial police.

The Examiner, which for years has been stressing the necessity of greater protection for our reserves of game fish and wild life generally, feels that in a district such as this it would be a fatal mistake to abandon the present machinery and to expect the provincial police, who have many other duties to perform, to give anything like adequate inspection and provide anything approaching proper enforcement.

The present inspector, Fred. Marshall, has impressed everyone who has come into contact with his work as a zealous, intelligent officer, genuinely interested in protecting the wild life of the district and discharging his duties with enthusiasm as well as with good judgment.

It would seem therefore to be a decidedly retrograde step to do away with the services of such a capable official and to leave the game resources of this section of the province dependent upon the inevitably sketchy protection that could be afforded by the provincial police when they were not engaged in other responsibilities.

Our fishing and hunting facilities are resources that should be carefully guarded and maintained; if they are only haphazardly protected the end of this district as a tourist centre cannot be long delayed.

A SWEEPING CHANGE.

One of the most revolutionary changes in law enforcement in Ontario was that announced the other day by Attorney-General Roebuck by which the magisterial system of the province has been almost completely re-organized.

The changes do not affect the six largest cities in Ontario, but the number of magistrates outside of those cities has been reduced from 147 to 46, and the province divided into eighteen districts, each under the jurisdiction of a senior magistrate.

The magistrates who will operate under the new system will not be permitted to engage in any other occupation, but will be required to give their whole time to their duties, and all these officials will be paid a salary, the fee system that applied in some cases being entirely done away with.

The re-organization will save the province, it is estimated, $50,000 a year, but Mr. Roebuck looks upon this saving as a secondary consideration, the main benefit to be derived being a more efficient administration of justice.

The Attorney-General is to be congratulated upon the fact that in his appointments of magistrates that he has paid no attention to the political views of the officials, but has endeavored to make the record of the magistrates the basis upon which they have been chosen.

Peterborough's magistrate, O. A. Langley, has been honored by being appointed senior magistrate for district No. 8, which consists of the counties of Northumberland and Durham, Peterborough, Victoria and Haliburton, and by the tribute from the Attorney-General that "Mr. Langley is prominent as a magistrate in this province. He is very careful about his work."

The change in the magisterial machinery is one of the most sweeping that the province has ever known, and the results of the experiment will be followed with a great deal of interest.

TOURISTS—AND THE FISHING.

With the tourist season waning, it must be admitted that in this section of Ontario at least the results have been disappointing, particularly in the case of summer hotels, which for the most part report lean business.

At the same time it is true that large numbers of tourists have passed through Peterborough since June, and the justifiable inference is that the majority of them have gone further north than they used to, passing by the Kawartha resorts to spend their holidays in more remote sections.

We might as well face the situation and realize that it is because the fishing in the local lakes has largely disappeared that the crop of summer visitors at summer hotels is correspondingly small.

Whether we like it or not, the fact remains that as our supply of game fish gradually disappears the revenue that we could once count on from American visitors will dwindle proportionately, for the vast majority of the tourists attracted to Ontario are interested in fishing, and will go to the districts where they can have some assurance of sport with rod and line.

Only a progressive policy, not only of conservation, but of re-stocking our lakes with game fish, can save the day, and the campaign will have to be carried on with greater vigor and enterprise than has so far been displayed.

The new Deputy Minister of Game and Fisheries, D. J. Taylor, is an enthusiastic sportsman, keenly alive to the situation, and The Examiner hopes that he will be able to persuade the Hepburn Government that a forward intelligent policy is necessary if Ontario's reputation as a fishing centre is not to be permanently lost. To save money at the expense of the revenue-producing tourist traffic that means so much to this province would be mock economy, and we are convinced that Mr. Taylor will not make the mistake of advising a cheese-paring attitude toward the fish and game situation.

In this connection the following editorial from the Toronto Star merits earnest consideration:

"The Hepburn Government is showing great courage and resource in tackling all kinds of problems and exposing all kinds of wastes and carelessness in the handling of the provincial revenues. There is, however, need, in some cases, for close inquiry and examination before taking drastic action.

"Mr. Nixon, as Minister of Game and Fisheries, announces that he will save $250,000 per annum by disbanding the game wardens and handing the work over to the provincial police.

"What would it profit the province to save $250,000 on the cost of guarding our fish and game if thereby irreparable damage were done to the attractions which do much to cause tourists to spend $100,000,000 in one year in Ontario?

"Many have been looking to see the new Government adopt a more intelligent policy in these matters than that of the late Government, which spent much less on the preservation of game and fish than it derived in license fees from the tourists, and it took each year a large surplus and carried it off into its cave. There was no attempt to keep abreast of the times, along with a dozen states across the border, in saving our streams, keeping fish in them and in suppressing the robbers who would net and ruin the lakes and streams.

"It may be that, as happened in other departments, the late Government handed out appointments to game wardens who did not do much warding for the salaries received. Clearly a shake-up is called for. But the suggestion that the provincial police take over the work of game wardens, which as yet has never been adequately done, seems about as practicable as to ask the game wardens to take over the work of the provincial police.

"There is need for economy in all branches of government, but with less expense one had hoped for more sense from the new Government than was used by its late but unlamented predecessor. Our great parks and game sanctuaries need the supervision of skilled men. It must be the opinion of many that this whole question deserves a consideration it cannot as yet have received. No doubt the definite policy of the new administration will soon be worked out in detail."

DROUGHT IN THE WEST.

We have all read much of the terrible drought which has turned the United States Middle West into a desert. Those who have read Morris Markey's graphic tale of it—one of the most gripping pieces of reporting we have seen in many a day—must have been struck by its terror and its pity. Much less has been heard of the drought on our own prairies, where, although the conditions are not comparable with those across the line, there has been tremendous loss. In Saskatchewan alone, according to Premier Gardiner, the number of farmer-families requiring help is 44,000. With crops a total loss, lands parched into sand, wells dried up, the straits of settlers are desperate.

And the same conditions, though on a smaller scale, exist in Manitoba and Alberta. For four or five successive years, in a number of districts, there has been little or no rain. Through the months of June and July a pitiless sun parched the soil, turned to dust tens of thousands of acres, with crops withering away, vegetation dying out, and flocks and herds dying daily in the fields. In the history of the West, there has been nothing like it.

The existing situation in Alberta was set forth with startling vividness in a Canadian Press despatch from Edmonton. It told of a proposition in Government circles to slaughter and process 75,000 head of cattle, this as the most practicable means of meeting the drought problem. In one area of 100 by 125 miles the harvest will yield little more than seed, with 35,000 cattle in this district alone to be taken care of from outside sources.

What all of this means, from the standpoint of the Dominion, is that there must be assistance. In other words, the Dominion treasury must be dipped into, just as it has been dipped into since 1931, when the first great drought came. For there is little sense, in a situation such as this, in leaving matters to the provinces. In the case of Saskatchewan, there is no possibility of financial help. With a population of about one million that province has a debt of over $100,000,000, is unable to meet its current liabilities. In the circumstances, the only course is for the Dominion to declare this drought a national emergency, to deal with it accordingly. It is a course the majority of Canadians will not be disposed to question.—Ottawa Journal.

EDITORIAL NOTES AND COMMENT.

And now for the Peterborough Industrial Exhibition, one of the outstanding events of the year in this city and district.

Every day, in every way, the governmental machinery in Ontario is becoming more altered and less expensive.

As a contemporary suggests, it might have been about as appropriate to call upon the fish and game inspectors to do provincial police work.

At all events the Labatt case will be remembered by the Toronto newspapermen as an event that made sleep impossible for a couple of nights at least.

The Exhibition Grounds should be the most popular place in the district for the balance of the week.

Air trains, with an airplane locomotive and glider cars, are now being tried out. Obviously the potentialities of air transport are only beginning to be realized.—Detroit Free Press.

Hollywood has announced that it will clean house itself, and according to rumor, one of the first items of business is an order to streamline Mae West.—Toronto Saturday Night.

THE OLD HOME TOWN

Registered U. S. Patent Office

By STANLEY

Voice of the People

Letters to be printed in the Voice of the People column must be received at The Examiner Office by 5 p.m. on the day before insertion. All letters must be signed by the writer, although a pen name may be used when inserting non-controversial subject matter. Letters over 400 words will be cut down at discretion of the editor.

SEEK CO-OPERATION

To the Editor of The Examiner,

Dear Sir,—In reference to the items published in your paper lately in reference to bands, bandstands etc., I would like through the medium of your paper, to thank the "editorial" "Citizen" and B. L. Clive (Bobby Clive) for their remarks concerning the same. This is not to suggest building a new bandstand, even though any improvement would be appreciated, especially as to the chairs which are so broken and dirty as to be out of use and several times some men have had to sit on their cases for lack of same.

Mr. Citizen apparently knows what he is talking about and is also an interested and intelligent listener. He does not expect to hear some numbers or if so performed in style of professional bands such as "St. Hilda's," "Besses O' the Barn" and "Scots Guards" but can listen to a program and appreciate it whether played by Edwin Fraver Goldman or a band from Nassau.

I do not know who this Mr. Citizen might be but I do know "Bobby Clive" to be a versatile musician also the members of his band and the same remarks concerning Citizen apply also to him.

Then there is the subject of interference, during the program which is carried on in various ways. Last Sunday night a performer had his delicate instrument grabbed at by children that climb around the railing. Shortly after this the conductor during a number, had to turn around and chase the youngsters from his heels. A conductor in band, orchestra or choir is the central figure and every move that is made is noticed as the musicians watch him as well as the music. Thus when his attention is drawn elsewhere than from his score it affects the whole group and the audience are liable to get the result of faulty renditions.

It is also quite true about stones, apples, etc., being thrown on the stand as well as shingles and sticks used as clappers outside during the numbers. Any band always has one or two men who know their duties quite well enough to make all the clappity-claps without outside assistance. Numerous persons have told me that in Belle Isle Park, Detroit, silence is perfect and one is not allowed to speak or enter and leave a certain area during numbers. The same rule prevails in many other parks as well. Any musician will take a rassing for poor performance, but it is only due to the lack of a little police supervision and to the ignorance of both children and parents.

Thanking you again for this space and the kind remarks by those interested, we hope for mutual co-operation.

I remain,

A Bandsman.

CASH MORE PREFERABLE

The Editor of The Examiner,

Dear Sir:

I cannot understand why the Council and some of the merchants can have the audacity to tell the unemployed workers and ratepayers of the city of Peterborough how the recipients of relief should be taken care of, when there is a better system than the voucher. Cash would be more preferable by at least ninety per cent of the families on relief.

These dictators say that the unemployment would spend their money in the beer parlors and in the movies. That may be possible with about ten per cent of the unemployed, but why should approximately ninety per cent of the unemployed by living on the voucher system, when cash would be more preferable, and also there are small business people that do not sell food or clothing. They get no voucher for their line of goods, and they are entitled to some of the business as well as the big business man. Also they insinuate that the unemployed have lost their intellect, that they are incapable of handling money any more. They handled their own money when they were receiving a cheque from a firm they worked for and if work was to start again and every unemployed man got busy they would have to finance their own affairs when they would receive their pay. I am quite sure that about ninety per cent of the unemployed still maintain enough of intelligence to handle the cash. Why condemn all the unemployed for a few that we always had and always will have? Why not the council call the unemployed and ratepayers together and find out their opinion on the cash system? Why should the council and some of the merchants still want to adopt the antique system. Is there not an opportunity for graft?

Thanking you, Mr. Editor, for this valuable space in your paper.

John J. Quinlan,
Treasurer, U.W.P.

ALL OF US

(By Marshall Maslin.)

HOW DO YOU THINK?

If you think in Time you're probably making a mistake.

But if you think in Deeds you're getting some place.

Most of us, nearly all the time, think in terms of time. Today's Tuesday. Tomorrow's Wednesday. Saturday will be here soon. And from Saturday afternoon to Sunday we'll be free to "do as we please" . . . All the other days between Monday morning and Saturday afternoon are just so much time to be gotten through . . . We live for certain occasions, definite events; the rest of the year is just padding—we are just "putting in time".

And if that's the way we live, we are not happy. We may pretend we are, but we really aren't. We're just fooling ourselves, and wasting the mass of our lives . . . We have but one life and we use it foolishly.

But if we think in terms of deeds time is just a background for accomplishment and development. And Today becomes important and we use it fully . . . If we think in Time, life has a tendency to drag out and be dull. But if we think in Deeds life may be entirely too short, but it is vastly exciting.

After all, Time isn't anything more than a container, whatever the philosophers may say, but every human being has as much of it as any other man or woman possesses. Some of us are forced to use much of it foolishly; other people deliberately waste it . . . But sometimes you meet a man or a woman who has just as many nose-on-the-grindstone tasks as we have, but succeeds somehow in getting an enormous number of things done. Those people have a different point of view about life; they are eager, they are inquisitive, they are excited, they Get Things Done. You wonder how they find the time, and you discover that they never think about time at all—but only about what they want to do. And they are always happy people!

You think, perhaps, that they were BORN happy, and cannot avoid being happy. But it is just as reasonable to suppose that they are happy because they think of Time as something to be USED instead of something to be ENDURED.

A Thought

INTELLIGENCE

As living beings we are part of a universe of life as intelligent beings we are in connection with a great circle of conscious intelligences; as spiritual beings we have our place in a moral world controlled and governed by the supreme Spirit. In each of these spheres there is a law, a duty, an obligation, a responsibility, for us. And our felicity lies in the discovery and acknowledgment of those ties which fit us and bind us to take our place, to play our part, to do our work, to live our life, where we belong.—Henry Van Dyke.

What's in The NAME of Canadian Cities and Towns?

By FRANK H. WILLIAMS

SMITHERS, BRITISH COLUMBIA

This town started with the laying of steel on the Grand Trunk Pacific railway from Prince Rupert east through Smithers in 1914. It is a divisional point on the railway and is situated in the centre of a rich but undeveloped mining area.

It was named for Sir Richard Smithers, who was at that time chairman of the board of the Grand Trunk Pacific railway, and never has had any other name.

IN DAYS GONE BY

Items Taken From Old Fyles of The Examiner

AUGUST 20, 1924.

The West Peterborough Liberal Association expects a crowd of 5,000 for the mammoth picnic here the 26th when Premier King will speak. ....The Council has authorized the city engineer to expend $2,000 in paving repairs on George street.

AUGUST 20, 1914.

Colonel Rogers here has received word to hold the 3rd Prince of Wales Dragoons in readiness to move out for Valcartier tomorrow. Over $1,600 has been raised already by the ladies collecting in aid of the Hospital Ship and War Fund around town.

AUGUST 20, 1904.

W. A. Buchanan, formerly of Peterborough and now managing director of the St. Thomas Journal, is visiting here at present....Floyd Sager, aged 11, lost the sight of an eye yesterday when a dynamite cap he was playing with exploded.

Lakefield Street Dance Is Success

LAKEFIELD, Aug. 20.—(Examiner Correspondence.)— It was certainly appropriate to call Thursday night's street dance a community event, for it seems as one viewed the lively scene that everyone was there, not all dancing, of course, but there were scores of dancers who spent a very jolly evening. The orchestra platform was erected on the west side of Queen street, just in front of Mr. Millar's barber shop, and there Harry McManus and his Haymakers were ensconced and the crowd thronged the pavement and the oiled roadway and made merry till about one-thirty. This is the second annual street dance and was the most successful in many ways, in fact so well did it go that it more than likely that there will be one put on next summer.

New Appointment.

Mr. Charles Thomson has received the appointment of issuer of angling licenses for the current season, succeeding Mr. F. J. Burgess.

ENNISMORE

Mr. and Mrs. Went and family, of Toronto, were guests of Mrs. T. Murphy recently.

Master Jerry Sheehy spent Wednesday with his mother, Mrs. J. C. Sheedy, at Kenneden Park.

Miss Helen Connelly of Peterborough is holidaying with Mr. and Mrs. Harold Flood.

Mrs. McClelland is visiting friends in Cleveland, Ohio.

Miss Bernadette Galvin of Peterborough visited friends here on Thursday evening.

A number from here attended the funeral of the late F. J. Moloney in Peterborough on Tuesday morning.

An entertainment was held in the hall here on Tuesday evening, under the auspices of the Catholic Women's League. A dainty lunch was served at midnight. Excellent music was supplied by local talent.

Miss Margaret Mulvihill of Lindsay is holidaying with friends here.

ON THIS DATE

A DAY IN CANADIAN HISTORY

By Rod Williams

THE BIRTH OF CAPE BRETON ISLAND.

On this date, in 1784, the island of Cape Breton was by proclamation of an order in council passed in London previously separated from Nova Scotia. The explanation of this act by Lord Sydney, has never been given, but it is reasonable to suppose that owing to difficulties of communication, the administration of a large straggling province which embraced all the territory east of Quebec was impracticable. The creation of Cape Breton quickly followed that of New Brunswick. Applications from Loyalists to settle in Cape Breton were flowing in, and apparently it was decided that when the island was opened there should be no long distance administration from Halifax.

Joseph Frederick Wallet Des Barres, who had won fame as a cartographer of the north Atlantic and the gulf of St. Lawrence, at great pecuniary loss to himself, was named governor. Des Barres was invested with command of the troops and garrisons both in Cape Breton and on St. John's (Prince Edward) Island. The new governor, full of enthusiasm and determined to make the new colony of calue, sailed from England in October, touched at Halifax, and landed in Cape Breton in December.

Disappointment met him from the start. None of the promises made had been kept; a few settlers were clustered around the ruins of Louisburg. A terrible winter passed. Des Barres chose a new site on the Spanish River about 24 miles north, which he named Sydney in honor of the colonial secretary. The new town was soon a living thing; a sawmill was built; farms were cut out of the wilderness and full advantage was taken of the wonderful harbor.

But one trouble followed another; there was a scarcity of money and conflict with the navy; and when the settlers poured in there was a shortage of food. Merchants at Halifax did all they could to prevent the new colony prospering. The crown broke faith with the settlers who had expected as good treatment as those in New Brunswick. Delegations sent to London failed to obtain redress and in 1786 Des Barres was re-called, to become a petitioner in vain for the redress of his wrongs.

His successor had a little better luck, but the story of Cape Breton's independence is marked by tragedy and maladministration to such an extent that in 1820 the people asked that the island should be restored to Nova Scotia. It was but seven years later all the coal mines in Nova Scotia were granted to the Duke of York, a brother of the king, and a monopoly granted which was not ended until 1857, and the result of this theft of mines was a burden upon Nova Scotia for two generations. But that is another story.

Obituary

MISS ANNE CROSS

The funeral of the late Anne Cross was held on Friday afternoon from her late residence, at the home of Mr. and Mrs. James Donohue, to St. Peter's Presbyterian Cemetery; Rev. W. A. Hunter, pastor, officiating. Interment was made in Lakeview Cemetery. Pall-bearers were Messrs. Charles N. Whytock, Walter Whytock, Robert McCoy, T. M. Nicol, W. J. Hill and F. Curry.

Beautiful gladioli and other flowers decorated the church and the casket. Old and familiar hymns were used, "The Lord's My Shepherd" and "The Sands of Time Are Sinking," and Rev. Mr. Hunter spoke words of comfort and consolation from the text, "I shall be satisfied when I awake in Thy likeness."

The late Miss Cross had reached the ripe old age of nearly 94 years, having been born on the Cross farm in Madoc Township in December, 1840. Miss Cross was highly endowed with the gift of leadership and was for many years prominent in the life and work of St. Peter's Presbyterian Church, of which she was a staunch member. For some years she served as president of the Ladies' Aid of that church, and was always much interested in the work of the Women's Missionary Society.

Miss Cross was always in her place at public worship until about ten years ago, when she became an invalid and was seldom able to attend.

She leaves to mourn her loss, Mrs. William Cross and her two sons, who are grand nephews; also Mrs. Ed. Cross and her sons and other grand nephews and nieces.

One-Minute Pulpit

I will bear the indignation of the Lord, because I have sinned against him, until he plead my cause, and execute judgment for me: He will bring me forth to the light, and I shall behold His righteousness.—Micah 7:9.

Hosiery makers of England have been hit so hard by the "no-stocking" fad that they are producing specially fine seamless stockings which are almost invisible when worn.

C.G.I.T. BRANCH IS UNDER DISCUSSION

Committee Appointed by Roseneath W.M.S. to Secure Leader.

ROSENEATH, Aug. 20 (Examiner Correspondence). — Mrs. Andrew Brown lent her beautiful home to the Women's Missionary Society on Tuesday afternoon, which was fairly well attended considering the very busy season.

Mrs. Reg. Crego read the devotional leaflet entitled "His Resurrection". Mrs. Nill read the scripture lesson, Psalm 3; Mrs. George Hogg responded with prayer. The secretary, Mrs. M. Davey, read favorable reports which were declared approved by the president.

Unfinished business consisted of a report from Mrs. Crego re the organizing of a C.G.I.T. group, Mrs. Delbert Brisbin and Miss Gladys Blodgett were appointed a committee to secure a leader.

A letter was read from Mrs. Ashton on the summer school at Whitby Ladies' College, asking for funds. It was left over until another meeting.

Preparations for the bale were talked over, several donations were granted by members and any one wishing to donate articles will kindly leave them at Mrs. Crego's, where the bale will be packed by Mrs. Brisbin and Mrs. Crego.

It was decided that the members meet on Wednesday afternoon in the town hall and quilt two quilts for customers that were on order, each one to bring something toward a lunch.

Mrs. Davey kindly offered her home for the September meeting, with Mrs. Halstead, Mrs. Mouncey, Mrs. A. Brown and Mrs. M. Davey as lunch committee.

The following program consisted of leaflets on "Holiday Time With Our Missionaries". Introduction read by Mrs. Nill; No. 1, Miss Gladys Blodgett, "Holidays in Africa"; No. 2, "Holidays in China", by Mrs. A. Braithwaite; No. 3, Miss Clara Neiman, "Holidays in India"; No. 4, Mrs. B. Hogg, "Holidays in Homeland between Ottawa and Montreal".

Musical duet: "Jesus, Lover of My Soul"; Mrs. Clark Jewell read a paper on Korea; Miss Mary Braithwaite read about Trinidad; Mrs. Delbert Brisbin read about Japan and Mrs. Nill concluded the paper and closed with repeating the mispah benediction. Refreshments were served and a social time was enjoyed.

Blood transfusions in London this year show an increase of nearly 300 over those of 1933.

GRAIN AND PRODUCE REVIEWS

CHICAGO GRAIN

Brisk jumps of prices carried the wheat market up 2¼c a bushel Saturday, largely because of efforts of mills to supply immediate breadstuff needs.

Fears of sudden frost in Canada likely to injure wheat crops of the Prarie Provinces did much also to stimulate buying. It was reported domestic millers Southwest had disposed of 300,000 barrels of flour the last two days, mainly to Eastern bakery interests.

In a general upturn of grain values today, barley excelled the high price record for the year.

Wheat closed firm, 1¼c to 2¼c above Friday's finish; corn, ¼c to 1c advanced; oats, ¼c to ½c up, and provisions unchanged to a rise of 5c.

MONTREAL PRODUCE.

Cheese prices were lower on the Montreal Produce and Dairy market last week. Butter maintained its level of the previous week, while egg prices were irregular, lower grades being easier, and the higher grades firmer.

On the butter market, fresh No. 1 ended the week at 18½c a pound in carlots or less, unchanged. To retailers, solids were 20c a pound and prints 21c a pound. Receipts for the week totalled 18,813 boxes against 18,976 boxes the week before.

Cheese prices were fractionally lower, Ontario Colored ending the week at 10c a pound, off ¼c from a week ago, and Quebec cheese bringing 9½c a pound, ½c less than the previous week. Arrivals for the week were 29,164 boxes, as compared with 30,568 boxes in the preceding week.

Graded shipments of Ontario eggs in carlots or less were 23c to 24c a dozen for A large, up ½c; 21c to 22c for A medium, down ½c; 19c for B, off ½c; and 18c for C, down 1c. Western eggs in carlots brought 21½c to 22c a dozen for A large, up ½c; 20½c to 21c for A medium, up ½c; 19c for B, down ½c; and 18c for C, off ½c. Receipts for the week were 14,114 cases, against 8,777 cases the week before.

WINNIPEG GRAIN

Wheat futures fluctuated erratically in Saturday's session of the Winnipeg Grain Exchange and closed nervous, ⅛ cent higher to ⅛ cent lower.

October wheat ended at 85, December at 88⅛ and May at 89⅝ cents.

Despite encouragement in the Liverpool market action, Winnipeg values tended to sag in the early stages, but rallied in the final part of the session for a short time. Drying up of offerings and a two cent advance at Chicago accounted for the slight Winnipeg upturn. Prices dropped back before the close, however, and hovered round previous final figures.

Export sales of Canadian wheat were estimated at less than 200,000 bushels.

Cash grains trading was dull, but coarse grains all firmed.

Futures:

Wheat—	Open	High	Low	Close	Prev. Close
Oct.	85	85⅝	84⅝	85	84⅛
Dec.	88⅛	88⅝	87⅛	88⅛	87⅛
May	90⅛	90⅝	89⅛	89⅝	89⅛
Oats—					
Oct.	42	43	41¾	43	42
Dec.	41⅞	42⅝	41⅝	42½	42
May	45¾	44⅝	43⅝	44¼	44⅛

Brazilian Leads Toronto List Industrial Activity

MARKET QUOTATIONS

QUOTATIONS COMPLETE TO CLOSING TIME

Toronto Stocks
BIGGAR & CRAWFORD

	High.	Low.	Close.
Abitibi	90-110	..	..
Con. Bake	8¾-9	..	..
Br. Am. Oil	13⅝	13½	13½
Beauharnois	5⅞	..	..
Bid., Prods.	21	..	..
Bell Tel.	118	117½	117½
Brazilian	11½	10⅝	11¼
Brewers & Dists.	80	..	..
Brewers Corp.	8⅝	8⅝	8⅝
B.C. Power 'A'	27¼	..	..
Can. Bud	8⅝	9¾	9¾
Can. Cem.	6¼	6⅛	6⅛
C.P.R.	13⅝	13½	13⅝
Can. Dredge	20-22	..	..
Can. Car & F.	7¼	7¼	7¼
Can. Canners	4¾-5	..	..
Can. Oil	13½B	..	..
Can. Malt	31⅝	..	..
Cockshutt	6¼	6¼	6¼
Dom. Bridge	32⅜	..	..
Dist. Seagram	13⅜	12¾	12⅝
Dom. Stores	18	17⅜	17⅝
Ford "A"	19¾	19½	19½
C.G.E.	156½	..	..
Can. Gypsum	5¼	5⅛	5⅛
Cons. Gas	163-165	..	..
Goodyear	116-119	..	..
Ham. Bridge	5	5	5
Walker G. & W.	23¾-24¼	..	..
Int. Nickel	24⅝	24⅝	24⅝
Ind. Alcohol	7⅛	..	..
Imp. Oil	14⅝	14¼	14⅝
Imp. Tobacco	10⅝	..	..
Con. Smelt.	139	138	138
Loblaw "A"	17¼	17¼	17¼
Mont. L. H. & P.	35¾-36	..	..
McC. Frontenac	13¼	13¼	13¼
Massey-Harris	4⅛	4⅛	4⅛
Moore Corp.	15	14⅝	15
Page Hersey	68-70	..	..
Pressed Meals	13-16	..	..
Power Corp.	10-10⅝	..	..
Int. Pete.	28	28	28
Sup. Petro.	10-10⅝	..	..
Stand. Paving	1⅝	..	..
Tip-Top Tailors	79	..	..
C. Vinegar	26¼	..	..
Wineries	6⅛	6¼	6¼
Winnipeg Elec.	3¼	..	..
Walk. Brew.	8½	8½	8½
Weston's Ltd.	36½	8¼	218
Steel of Can.	33¾	33½	33½

Toronto Mining
Watson Wallace and Co.

	High.	Low.	Close.
Acme	19-20	..	..
Ajax	100	..	..
Alexandria	2¾	2	2¼
Aldermac	19-20	..	..
Algoma	9	8½	8½
Amity	1¾	1½	1½
Anglo Huronian	401	b10	..
Ashley	50	..	..
Bagamac	13½	12	13
Barry-Hollinger	10	..	..
B. E. A. R.	29	..	..
Bobjo	52¼	51½	52
Braylorne	1500	1490	1490
Brownlee	2	1⅞	2
Bunker Hill	2	1¾	2
Buffalo Ank.	350	336	345
Canadian Kirk.	9¾	9	9¾
Can. Malart	66	56	56
Central. Patricia	105	94	104
Columario	24	23	24
Chem. Research	138	131	136
Dalhousie Oil	31	..	..
Dome	4200-4225	..	..
Eldorado	257	250	255
Falconbridge	394	391	392
Ged's Lake	362	356	356
Goldale	22	..	..
Graham Bousq.	6	5½	5⅝
Granada	69	61	61
Green Stab.	75	74	75
Gunnar	320	315	315
Halcrow-Sw.	14	11½	1¼
Hacker	10	9¾	10
Hollinger	1985	1975	1985
Home Oil	100	..	..
Hudson Bay	1500	1480	1500
Howey	126	123	126
Jackson Manion	38	36½	36
Kirk. Con.	21¼	20	20
Kirk. Lake	50	97	56
Kirk. Townsite	22	..	..
Kirk. Hudson	45b	..	..
Lakeshore	5000-5300	..	..
Lee Gold	12	11	12
Lebel Oro	9	8½	8½
Little Long L	730	700	710
Malrobic	3¾	....	....
Man and East	32	31	31
Macassa	293	271	281
Maple Leaf	33	31	33
McIntyre	4735	....	....
McKenzie	157	152	155
McMillan	69	68	68
McVittie	47	45	46
McWatters	50	49	49
Min Corp	183	180	185
Moffat-Hall	4¾	4½	4½
Nipissing	243	240	243
Noranda	243	240	243
North Can	28	....	....
Paymaster	36½	36	36½
Parkhill	37	35¼	35½
Pioneer	1300	....	....
Pend-Oreille	70	....	....
Premier	130	126	130
Pickle Crow	170	161	165
Read Anthier	156	155	155
Reno	87B	....	....
San Antonio	560	545	550
Sherritt	66	....	....
Siscoe	286	269	279
South Tib	11½	....	....
St. Anthony	49	....	....
Sudbury-Basin	160	155	159
Sud Mines	7¾	7½	7½
Sylvanite	285	276	284
Stadacona	36	35	36
Tech-Hughes	680	675	675
Thomp-Cad	49	....	....
Towagamac	42	....	....
Ventures	97	96	97
Wainwright	89	86	88
Waite-Amulet	95	....	....
Wayside	8½	8	8

UNLISTED.

Bankfield	136-137
Forty-four	1275-1350
Great Bear Dev.	15 ask.
Long Lac Lagoon	48-51
McLeod Cockshutt	105-110
Mosher Long Lac	33-34½
Roche Long Lac	29-32
Smelter Gold	25-26
Toburn	134-138
Marbuan	69 ask.
Dunlop Cons.	6¾-7⅛

Sales—604.00.

New York Stocks
BIGGAR & CRAWFORD

	High.	Low.	Close
Aichison	48	47¼	47¼
Aer. Can.	96¼	95⅞	96
Am. Smelt.	37	36⅝	36⅝
Am. R. and S.S.	13	12⅜	12⅜
Am. Tel. & Tel.	110⅛	110⅝	110⅝
Am. R. Mills	16	16	16
Ana. Copper	12¼	12	12
Balt. & Ohio	16⅝	15	15
Bordens	25½	25¼	25¼
Beth. Steel	27¾	27	27
Briggs	17	16⅝	16⅝
Can. Pacific	14	13⅝	14
Case, J.I.	36½	36	36½
Chrysler	32¾	32	32
Columbus Gas	9	8¼	8⅞
Cons. Gas	27½	27½	27½
Com. Solvents	18¼	18⅛	18⅛
Dupont	90	88½	88½
Elec Bond & Sh.	11	10⅝	10⅝
Gen. Food Prods.	29⅛	29½	29⅞
Gen Motors	29¼	28⅝	28⅞
Gillette Saf Raz	11⅝	11½	11½
Goodyear	22⅝	22½	22½
Hudson Motors	8	7⅞	8
Int Harvester	36	....	....
Inter Nickel	25⅝	25⅜	25⅝
Inter Tel & Tel	10¼	9⅝	10
Liquid Carb	21½	19½	19½
Mont Ward	23⅜	22½	22½
N Y Central	21¼	20⅝	20⅝
Nat Biscuit	33⅜	32⅝	32⅝
North American	13½	13½	13½
Pack Motors	3½	3⅛	3⅛
Penn Ry	23⅜	22½	22½
Radio Corp.	5⅝	5½	5½
Sears Roebuck	34⅝	33⅝	34
Std. Oil of N.J.	44⅝	44¼	44½
Studebaker	3	2⅞	3
Stewart Warn.	6¼	..	..
South. Pacific	17	16⅝	17
Texas Corp.	23⅞	23⅝	23⅝
Timken Roll. B.	28½	28	28
Texas Gulf S.	32	..	..
Union Carb.	41¼	41⅛	41⅛
United Corp.	4	3⅞	4
U.S. Rubber	16¼	16	16
U.S. Steel	33⅝	33⅜	33
Westinghouse	32¼	31	31
Warner Bros.	4¼	4	4
Yellow Cab.	3⅝	..	..
Woolworth	39½	..	..

Grain Quotations
LEEMING AND LEEMING
Phone 2788 and 2787

WINNIPEG WHEAT

	Oct.	Dec.	July
High	86¾	87⅝	91¼
Low	85¼	86⅛	89⅝
Close	85⅝	86⅛	89⅝

CHICAGO WHEAT

	Sept.	Dec.	July
High	106⅛	105⅝	107⅝
Low	103⅛	104⅝	106½
Close	104¼	104⅝	106⅝

Hepburn In Ottawa On Ontario Relief

OTTAWA, Aug. 20 (CP)—The conference between representatives of the Dominion and Ontario Governments on unemployment relief adjourned this afternoon to meet again about five o'clock.

Prime Minister R. B. Bennett said the meeting had been very pleasant, but that he could make no announcement as to the matters discussed. Premier Mitchell F. Hepburn also stated that negotiations had gone on amicably, but that he and his associates were merely laying the Ontario situation before the Prime Minister.

Whether or not the conference would conclude to-night was not stated.

NICKEL MEETS LIGHT SETBACK IN LATE TRADE

Distilleries and Brewery Stocks Hold Quiet In To-day's Session.

IMPERIAL UNCHANGED.

TORONTO, Aug. 20 (CP).—Brazilian Traction led the buying on the industrial section of the Toronto Exchange today. Nickel was taken in good quantity in the opening hours, but later interest died down in the base metal and stock retreated a fraction. Total volume on the exchange was jacked up to around the 20,000 share mark.

Brazilian closed at 11 1-8, an advance of 3-8; Nickel was down 1-8, closing at 24 3-8.

Distilleries and brewing stocks were quiet. In the oils, Imperial was unchanged at 14 1-2; B.A. Oil firmed 1-8 to 13 3-4; International Pete remained unchanged at 28; C.P.R. was strong at 13 5-8, an advance of 1-4.

CANADA'S TRADE UP 38 PER CENT

(Continued From Page One)

those products. As world competition was increasing there was no room for mediocrity in the world today.

The Dominion had attained a high position in world markets in in such products as wheat, cheese and apples. She should aim at improving her position, said the minister, in such other products as cattle, bacon and butter. In all of these, the packing, appearance and attractiveness were important.

In the past 20 years on 18 occasions, the Dominion had carried away world honors for wheat. She also had won many awards for oats, barley and rye, as well as many awards for sheep, horses and cattle.

The Natural Products Marketing Act passed at the last session of parliament, he stated, would help to solve some of the problems. Already this board was established under Dr. G. H. S. Barton, Deputy Minister of the Department of Agriculture, and fruit growers had submitted a plan.

POLICE TO SEAL

(Continued from Page 1)

torney-General Roebuck began. "The first factor is a much more efficient police force, so that the likelihood of escape by the kidnappers will be cut off to the human ability.

Eliminate Profits

The second factor in successfully combatting kidnapping lies in making the business unprofitable.

"To achieve the latter, the state must step in to take protective control of the affairs of all those trol of the racketeers, be they relby the racketeers, be they relwhose sympathies can be played on atives or friends. I have been asked if one of my family were kidnapped, would I be willing to have the state step in in the matter I have outlined by closing bank accounts and safety deposit boxes. My answer to that argument is that if would-be kidnappers knew that I would not be in a position to pay any ransom, because the state would be in control, then no member of my family would be kidnapped. The business of kidnapping will thus be made unprofitable and with the state taking these effective measures, the racketeer will seek more profitable pastures for his work."

Advance In Law System.

On general matters of law administration in the province, Mr. Roebuck made brief comment. "The case made last week regarding magistrates is a far-reaching one," he said. "Likewise it constitutes a most important advance in law administration in our province.

"The naming of special Crown prosecutors, as carried out under the late Henry government, was nothing short of a patronage racket," Mr. Roebuck went on. "There will be some cases where it will not be in the public interest for local Crown attorneys to prosecute, and in these cases we will appoint special Crown prosecutors, but the patronage racket of special Crown prosecutors is over."

Asked if he has yet considered the advisability of combining the well-paid jobs of county sheriffs and registrars, Mr. Roebuck remarked: "I have said it will take a year to carefully go over all the 1,000 offices controlled by my department, but I have said that when I finish this careful survey there will be no sinecures left. Why should there be sinecures?"

LONDON, Ont.—William J. Jenkins, Woodstock, is charged in county magistrate's court here because, it is believed, he tried to be kind to a hitch-hiker. Traffic Officer Bill Cole claims that Jenkins allowed Edward Vaney, no address, to drive his automobile on Saturday night and Vanney drove it into the ditch, breaking Jenkins' arm.

NIAGARA FALLS, Ont.—His Imperial Highness Prince Tsunoria Kaya and his wife Princess Tashiko, and their retinue were visitors here to-day.

Market Closing On All Exchanges

MONTREAL EXCHANGE.

MONTREAL, Aug. 20 (CP)—After a dull and irregular beginning, trading improved in the afternoon session and prices firmed at the close today.

Brazilian Traction provided the main interest with a rise of 3-8 at 11 1-4 in moderately heavy turnover after advancing to 11 1-2 during the course of the session. Canadian Car Preferred maintained a gain of 1-2 at 15 1-2, while Montreal Power gained 1-8 at 36. Bank of Montreal advanced a point at 193.

Canadian Pacific, Charles Gurd, Dominion Steel and Coal "B", Canadian Car Common and Cockshutt Plow were fractions higher.

WALL STREET.

NEW YORK, Aug. 20 (AP).—In the dullest trading in years, stocks milled about in slightly irregular limits today. Transfers approximated only 230 000 shares. American Telephone, Amer can Can and U.S. Smelting were steady, but U.S. Steel and Chrysler eased. American Sugar Refining was off around 2 points.

SMALL REWARD.

BRANTFORD, Ont., Aug. 20.—(C. P.)— The premises of the British American Oil Co., Burford Road, were visited again by safe blowers early this morning. The outer safe was blown apart by nitro-glycerine, and the inner safe removed. The thieves got a few cheques and a little money. The office was wrecked.

Livestock-Produce Quotations

TORONTO CHEESE

TORONTO, Aug. 20 (CP) — The Toronto wholesale cheese market continued steady to-day, with dealers buying large, colored, paraffined and government grades at 10¼ to 10½c.

Wholesalers offered cheese to retailers at the following prices: New, large, 11¼c; twins, 11½c; triplets, 11¾c; old, large, 11c; twins, 17¼c; triplets 17½c; medium, large, 13; twins, 15¼c; triplets, 15½c.

FRUITS AND VEGETABLES

TORONTO, August 20 (C.P.) — Wholesale prices on fruits and vegetables as supplied by White and Co. here to-day were:

New Messina lemons, No. 1, case, $6.50; No. 2 case, $5.25; California lemons, case of 300 and 360, $5.75 to $6; California oranges (Valencias), case, $5.25 to $6.75; South Africans oranges (Navels), case, $3.50 to $4.50; California grapefruit, case, $4.75 to $5.50.

Spinach, bushel, 75c; Canadian green beans, 11-qt. basket, 50c; Canadian wax beans, 11-qt. basket, 30c; Lawtonberries, pint, 11c to 12c; Canadian carrots, doz., 12½ to 15c; Canadian cabbage, doz. 25c; Canadian green onions, doz., 15c; Canadian outdoor staked tomatoes, 11-qt. basket, 25c to 30c; Canadian outdoor tomatoes, 11-qt. basket, 20c to 25c. Canadian radishes, doz., 15c; Canadian cucumbers, 11-qt. basket, 20c to 25c; Canadian cauuliflower, bushel, 75c to $1.25; Canadian head lettuce, 36-head box, 75c to $1.25; British Columbia Iceberg lettuce, 5 doz., box, $4.50; new potatoes, 90-lb bag, 60c to 75c; blueberries, 11-qt. basket, $1.25 to $1.50; Canadian canjeloupes, 20-qt. basket, 45c; Canadian peaches, No. 1, 6-qt leno basket, 65c to 75c; No. 2 6-qt. leno basket, 40c to 50c.

TORONTO PRODUCE

TORONTO, August 20 (C.P.) — Wholesale prices on produce delivered at Toronto as supplied by the United Farmers Co-operative Co., here to-day were:

Eggs—Special "A-1" grade in cartons, 21c; Grade "A" large, doz., 20c; grade "A" medium, doz., 19c; grade "B", doz., 17c; grade "C" doz., 16. Churning cream, No. 1, lb. 17c; No. 2, lb. 15c butter, No. 1, solids, lb. 18¼c; No. 2, solids, lb. 18c. Ontario Cobbler potatoes, bag, 55c.

TORONTO POULTRY

TORONTO, August 20 (C.P.) — Wholesale prices on live "A" grade poultry, as supplied by the United Farmers' Co-operative Co., here today were:

Chickens—over 6 lb., 18c; 5 to 6 lb., 16c; 4½ to 5 lb., 14c; 3½ to 4½ lb., 12c; 2½ to 3½ lb., 10c. Broilers —1¾ to 2½ lb., 11c. Hens over 5 lb., 11c; 4 to 5 lb., 10c; 3½ to 4 lb., 9c; 2 to 3½ lb. 8c. Old roosters, 6c.

TORONTO LIVESTOCK.

TORONTO, Aug. 20 (CP).—Plain quality steers and all grades of heifers lost 25 cents as trading on the cattle division of the Toronto Livestock Market picked up a little this afternoon. Other grades sold steady. Calves and sheep continued firm, while hogs and lambs, after unsettled openings, were selling unchanged at last week's closing levels.

Receipts are reported by the Dominion Livestock Branch as: Cattle, 4,320; calves, 1,240; hogs, 990; sheep and lambs, 2,160.

Steers moved within a wide range. Choice exports brought $5.25 to $5.50 with plain weighty steers down to $3.50. Choice handyweights made $4.50 to $5.00 and common butchers moved at $2.50. Heifers sold mostly at a top of $4.25. Butcher cows ranged from $2.00 to $2.75, with tops made at $3.00. Good export bulls sold from $2.50 to $3.00, while fed calves were firm at $5.00 to $7.00. A few fed calves brought $7.25.

Calves held at $5.50 to $6.00 for choice vealers and at $3.00 for common. Grassers sold slow at $2.00 to $2.75. Sheep also held at their high, selling at $1.00 to $3.00 for ewes and at $4.00 for yearlings.

Hogs settled at $8.00 f.o.b. for bacons $8.35 off truck and $8.75 off car. Lambs were steady at $6.50 for good ewes and wethers and at $5.00 to $5.50 for culls and bucks.

Cattle quotes sent earlier stand with the exception of good and choice heifers, which are now quoted from $4.00 to $4.50.

Hogs, off car basis—selects, $1.00 premium; bacons, $8.75; butchers, $1 discount; heavies, $1.50 discount; lights and feeders, $1.00 discount; sows, $5.75.

Lambs, good, $6.50; medium, $6.00 to $6.25; bucks, $3.00 to $5.50; culls, $5.00 to $5.50.

LIVESTOCK QUOTATIONS

Steers up to 1050 lbs.—Good and choice, $4.25 to $4.75; medium, $3.75 to $4.25; common, $3.50 to $3.50.

Steers over 1050 lbs.—Good and choice, $5 to $5.50; medium, $4.50 to $5; common, $3.50 to $4.25.

Heifers—Good and choice, $4.25 to $4.75; medium, $3.75 to $4.25; common, $2.50 to $3.50.

Fed calves—Good and choice, $6.50 to $7; common to medium, $5 to $6.25.

Cows—Good, $2.50 to $3; medium, $2.25 to $2.50; common, $1.75 to $2.25.

Canners and cutters, $1 to $1.50.

Bulls—Good, $2.50 to $3; common, $2 to $2.25.

Stocker and feeder steers—Good, $2.75 to $3; common, $2 to $2.50.

Milkers and springers—$30 to $45.

Calves—Good and choice—$5.50 to $6; common to medium $3 to $5.25; Grassers, $2 to $2.50.

Sheep—Good, light, $2.50 to $3; heavies, $2 to $2.25; culls, $1 to $1.50.

John Doherty of Letterkenny has been fined $500 for smuggling an accordion into the Irish Free State.

JUNIOR GOLDS HOLDS INTEREST

Wave of Buying Sweeps Siscoe, Macassa, Central Patricia and Sylvanite.

OTHERS IN BACKGROUND.

TORONTO, Aug. 20 (CP).—Junior golds held buying interest on the mining section of the Toronto Exchange today. High-priced gold shares, base metals, silver and oils were shoved into the background by a wave of buying which featured Siscoe, Macassa, Central Patricia and Sylvanite. Movement in the secondary golds started early in the day.

Siscoe was bought heavily at 2.77 share. Macassa drew 2.85, Central Patricia found many buyers at 1.04 and Sylvanite was popular at 2.84.

Activity in the senior gold shares was confined to Hollinger which was bought at 19.06. Some interest was shown in Pioneer at 13.00; Teck Hughes at 6.75 and Wright Hargreaves at 9.65. No action took place in Dome

PRESS GREETED BY BLANK WALL

(Continued From Page One)

to the press conference and stated that Mr. Roebuck was not in his office and was not expected back to-day.

"Is he by any chance in London?" was asked.

"No, not that I know of," replied Mr. Elliott.

"No person at the Attorney-General's office would give out any information in response to my questions this morning," said Mr. Elliott.

Try Again.

"However, I will put through another call to Toronto early this afternoon.

"I can definitely state at this minute that Mr. and Mrs. John Labatt and their family are still at the apartment of Hugh Labatt on Waterloo Street. I do not think that Mr. Labatt is seriously ill, but he must be kept very quiet. All I can say this morning is there has been nothing new reported in the developments of the case and I again state that any information will have to come through the Attorney-General himself."

Inspector Hamar Gardner of the Provincial police headquarters at Toronto is still in London in company with Sergeant of Detectives Crowe. Neither of these officials had any statement to make this morning.

No Single Clue

LONDON, Ont., Aug. 20 (CP) — As far as police working in this area are concerned "not a single clue" has been uncovered that might lead to identity of the abductors of John A. Labatt, London brewer, who was held captive 62 hours until after reputed payment of some $50,000 ransom, it was disclosed today by a reliable police authority.

The police spokesman said that up to late this afternoon there was no lead to follow. He admitted search for the kidnap hideout and movement of the abductors had been concentrated along the Windsor-Detroit border area, but so far nothing constructive had been disclosed.

Police, however, had found out, it was in the second attempt the abductors were successful in capturing their quarry. The car that forced the car of the wealthy London brewer to the roadside as he drove from a summer colony near Sarnia towards London for a business appointment, previously had attempted to block the road.

Outran Gang First Time

Labatt was said by the spokesman to have noticed the suspicious movements of the other car and, believing the occupants hold-up had been able to outdistance them. In some way, however, they trapped him on a lonely stretch a few miles further on and forced him to get into their car. Police were said to have discovered the exact spot where the transfer was made, but no one would confirm the report.

Police authorities here have been unable to gain an interview with Labatt, resting at the home of his brother Hugh. He was described as being afraid to reveal details of the abduction because of reprisals threatened by gang members before they released him in Toronto last Friday morning.

Little credence was placed by this police official in the claim of Rev. Ben. Eckhardt, pastor of the Church of Christ's Disciples, who said he was notified by a mysterious telephone call that Labatt was to be released last Friday morning. The former street corner preacher was busy all morning retelling his story to newspaper men and posing for photographers.

ENGLISH ELEVEN SCORES 90 RUNS

(Continued from Page One)

attack slowly got the upper hand.

Fonsford's innings eclipsed that of Don Bradman, who ran up 244 runs on Saturday. W. A. Oldfield made a fine stand at the close and was still unbeaten with 42 runs to his credit. The end of the innings came shortly after the regular tea-interval, and when the Aussies were dismissed tea was taken.

The match, which opened Saturday, is to be fought to a finish without time limit.

DEVELOPMENT FOR ARCADIA PROPERTY

Diamond-drilling Program Will be Used Following Encouraging Reports.

A comprehensive development program on the Arcadia Gold Mines Limited property, 560 acres in the Porcupine mining division, is being financed.

A large sum has already been spent in surface trenching and exploration work, etc. This work has disclosed an unusually large gold-bearing sulphide ore-body which has been exposed in a series of trenches, pits and excavations over a length of more than 1,400 feet with an apparent average width of over 80 feet.

As a result of these most encouraging disclosures, it has been decided to explore this ore-body at depth by a well-planned diamond-drilling program now in progress in conjunction with further underground work, under the supervision of a staff of capable engineers.

This work should conclusively prove the values and widths at depth of the now known surface ore-body, and enable the company to carry out definite plans for bringing Arcadia Gold Mines into profitable production.

Numerous assays have been made of the Arcadia ore, some of them providing very spectacular results. One conservative group of assay results (gold at ($20.67), shows surface values ranging from $2.40 per ton (the lowest among 36 samples) to $39.40 values in the inclined shaft up to $28.00, and in the main shaft from $5.20 to $8.60. These values are exclusive of the spectacular showings in the high-grade "Tommy Burns" vein lying to the north of the main gold-bearing sulphide ore body.

It has been estimated that the proving of the downward extension of the ore to even a comparatively shallow depth will block out a very large tonnage—sufficient to establish the Arcadia as a profitable mining venture.

EXHIBITION SET UP IS CHANGED

Midway Runs East and West Just South of Manufacturers' Building—Many Exhibits Here.

While the Exhibition Board decided to change its dates from September to August it also decided to change the whole set up of the Exhibition. Up to this year the midway was just east and west of the George Street entrance. This has been changed so that to reach the Grand Stand and midway a person goes straight down Carbutt avenue which is a continuance of George street to just south of the Manufacturer's Building where the midway branches east and west. Just at this point there is a number of interesting exhibits in the Manufacturer's Building, the main building. The Canadian General Electric Co., R. A. Wainman's rare bird exhibit, the flowers, vegetables, poultry, etc. All these exhibits should be seen or you miss a great part of the Exhibition.

CHRYSLER PICTURES SHOWN ROTARIANS

Two Reels of Sound Films Feature at Rotary Club's Luncheon.

Two reels of sound films sponsored by Ross L. Dobbin and presented by Charles Leeson, representative of Chrysler Motor Corporation were the features at Rotary Club luncheon at Empress Hotel to-day. Mr. Leeson was present as the guest of Jack Gillespie.

Educational in nature the first of the pictures showed extensive views of the World's Fair and provided some idea of the magnitude of its conception. It featured the Chrysler motors Building and provided some thrilling shots taken at the miniature testing track and proving ground where Plymouth cars were to be seen going through gruelling tests at the hands of daredevil drivers.

Second of the reels graphically outlined the fundamental principles of Air-flow Chrysler design, dealing with the extensive experiments that have been conducted over a period of ten years by Chrysler engineers.

President John F. Reed expressed the thanks of the club to the projectionist, and commented on the pictures as having been "highly instructive and educational."

Guests at the meeting included Rotarian Harry Green of Williamsville, N.Y.; Rev. Mr. Sager of Buffalo, N.Y., and the Rev. J. A. Hilts, pastor of Davenport Presbyterian Church, Toronto, who is supplying at St. Paul's Church here in the absence of Dr. A. T. Barr.

MONTREAL PRODUCE

MONTREAL, Aug. 20 (CP) — Eggs—Grade A-large, 23½c; grade A-medium, 21-22c; grade B, 19c; grade C, 15c. Butter—No. 1, 18½-⅝c. Cheese—Ontario, c. and w., 10c; Quebec, c. and w., 9½c. Potatoes—New Quebecs, No. 1, 45-50; No. 2, 35-40

Manion Urges Drive For Fall Tourists

OTTAWA, August 20 (C.P.)—An advertising campaign in the United States would be initiated within the next ten days in an effort to increase further Fall tourist traffic from that country to Canada during the months of September and October, Hon. R. J. Manion announced at the opening luncheon of the Central Canada Exhibition here to-day.

The importance of an increased tourist traffic to the Canadian farmer was emphasized by the Minister of Railways and Canals. The Canadian Travel Bureau, recently established under his supervision with D. L. Dolan as director, was dealing with the tourist trade.

A substantial increase in the tourist traffic to this country,he said, would result in putting more money into the pockets of the farmers of the country. Figures of an eminent economist showed that in 1929, the Dominion's peak tourist year, visitors to this country had consumed more than 4,000,000 pounds of butter; 18,000,000 pounds of meats and 4,000,000 dozen of eggs and commodities in like proportion. These figures indicated to a remarkable degree the national scope of the tourist trade.

STEADY APRIVAL OF ALL EXHIBITS

(Continued from Page One)

this section would exceed all its past records.

A new arrangement of the concessions in the eastern area of Exhibition Park places the avenue to the Grand Stand about half way between the secretary's office and the general display building. This is a year of innovations by the directorate who hope that they plans will meet with the fullest co-operation from the public.

The advance in the dates was undertaken as an experiment to avoid the chill September nights, and, with every promise of agreeable weather, the amusements committee has booked a program of attractions, many of which are entirely new and are especially suitable for August nights' production. The evening attractions at the Grand Stand are a distinct feature this year, presenting in the spot position on the program the Winter Garden musical revue by a company including thirty girls in song and dance numbers that are direct from Broadway vaudeville.

Scene of the Exhibitors.

Among the livestock breeders for whom barn space has been reserved are: George Whittington and Son, South Monaghan, shorthorn cattle; J. Gordon Mann, Smith township, Ayrshires.

Jerseys—S. S. Staples, Cavan; W. Duffy, Newmarket; Garnet Kerr.

Holsteins—Ross Calvert, Reaboro; James Seymour and Sons, Cavan; G. A. Brethen, Norwood; Bruce McNevin, Reaboro, and others.

Herefords — Lorne Bagshaw, Uxbridge; R. E. Birdsall and Son, Asphodel; Allan R. Linton, Cobourg.

Aberdeen-Angus— Malcolm Bailey, Uxbridge; Edwards Bros., Watford.

Sheep—John Cullis; John Allan; J. J. Kelsey; J. M. Fisher; H. Balson and Sons; Bowles Brothers; G. H. Mark and Son; Allan R. Linton; R. W. Fowler; F. C. Wilmott and others.

The swine classes are apparently as well filled as ever, and as mentioned above the exhibit of horses will bring out the names of breeders who have never shown at Peterborough before this year.

$1,000,000 Hail Loss In Western Storm

WINNIPEG, Aug. 20. — (CP) — Normal conditions returned today to the prairie provinces, hail-battered after one of the maddest storms to rake the grain belt in many a season. Smashed communication lines, marooned communities and wreckage of buildings dotted South Saskatchewan. Crops and gardens were slashed by a driving hail storm that brought the loss from this source to Western Canada this year to more than $4,000,000.

As reports of Friday night's storm continued to trickle in, estimates of damage from wind and hail rose above the $1,000,000 mark. Cutting in at Davidson, north of Regina, the icy pellets, whipped by a 75-mile an hour wind, whirled over more than 250,000 acres of grain land.

Crops and gardens were levelled over an area four to eight miles wide and nearly 100 miles long. Barns, outhouses, garages and telephone poles were blown down, thousands of Chickens killed and cut wheat ready for stocking was churned into the ground.

BOND LIST
WATSON WALLACE & CO.

1935	105⅝-105⅞
1937	110⅛-110⅜
1941	110⅛-111
1952	104 -104⅛
1956	107⅝-107⅞
PROVINCE OF ONTARIO	
1948	111⅛-111⅜

A "strawberry breakfast" was served recently at the Zoo in Dublin, Irish Free State.

Over $60,000,000 in dividends was paid by gold mining companies of South Africa in the last year.

CANOE IS FOUND ON WEST COAST NEWFOUNDLAND

(Continued From Page One)

xious mother for the worst. Investigation of the report subsequently proved it unfounded but little cause for hope remained. Smith had been out of port more than ten days and experienced seamen considered his reappearance alive extremely unlikely. Mrs. Smith's hope was based on the rare chance that he might have negotiated the crossing of the gulf successfully and taken refuge on some deserted spot on the Newfoundland coast.

Gives Up All Hope

To-day she was forced to give up al hope. Even a fond mother can not visualize the outside possibility that he may yet be safe despite that fact that his abandoned canoe has been found. Realization that the daring boy in whose ability to "take care of himself" she had blind faith, will never come home alive, has dawned upon her grief-stricken mind.

The finding of the canoe has written "finis" to one of the most daring ventures on record. Peterborough people heard the astounding news that the 24-year-old youth intended to paddle a 16-foot canoe across the Atlantic for the first time on June 1. The proposed venture immediately gained the attention of not only local people but the entire newspaper-reading public of Canada and the United States. The majority scoffed, confident that the affair was a mere publicity hoax—that Smith would never start. On June 18, strictly according to his schedule, he set out down the Otonabee bound from peterborough, Ontario, to Peterborough, England.

Successfully Shot Rapids

Still ridiculing the possibility of a frail canoe weathering the mountainous waters of the Atlantic, the news-reading public followed the daring sailor down the Trent Waterway system to Lake Ontario. He would realise his folly and turn back before he reached Kingston, it was said. Then came the news that he had negotiated the Long Sault Rapids on the St. Lawrence below Kingston, the first man in history to shoot the north channel in a canoe, and he gained the national spotlight. A few days later he was acclaimed the only paddler on record to have taken all the rapids of the turbulent river in succession.

Following closely the south shore of the St. Lawrence as it broadened out into the Gulf, the paddle from Gaspe, near the easterly tip of the Gaspe Peninsula, was John Smith's first real encounter with the open ocean waters. Arriving at that point on July 18, just one month after he waved his hearty farewell to the large crowd of Peterborough people who witnessed his leave-taking, he was still confident of his ability to carry his venture through. He set out at noon, July 31, heading for Cape Ray, Newfoundland, 270 miles across the Gulf. He was seen by fishermen late that evening "lying to" in rough water 30 miles out. That was the last time he was seen alive.

What actually happened to Smith will likely remain a mystery whose secret is known only by the wind-tossed waters of the Gulf. The point at which the canoe was found this morning is south of Port Saunders on a bleak stretch of the western coast of Newfoundland where flotsam from the St. Lawrence River and Gulf is frequently found. Nothing remains to indicate how far across the gulf Smith had travelled before the end came. Likely he covered a creditable portion of the distance for the craft would otherwise have drifted out to sea in the swift gulf current.

Body Not Found

Smith's body has not been found although frequent reports to

English Family Settled in Omemee District 104 Years Ago

GEORGE ENGLISH IS DESCENDANT EARLY SETTLERS

Father Emigrated From the County of Cavan, Ireland, in 1820.

CARRIAGE BUILDER

Learned His Trade With James Hamilton, Brother of Late Peter Hamilton.

While George English of Omemee might have a name strongly suggestive of Anglo-Saxon ancestry, he is nevertheless one of the forbears of the late William English and Margaret Toole of Celtic immigrant stock.

His father's family originally came from County Cavan, while those of his mother were from County Fermanagh, Ireland.

Mr. English was born on the old family homestead, Lot 9, Concession 5, Emily Township on February 3, 1845, but his present physical and mental well-being suggests that he is many years removed from his ninetieth birthday.

Settled in 1830

Relating some of the family history in an interview with The Examiner recently, Mr. English stated that his father, William English, settled in the Omemee district 104 years ago, after immigrating from Ireland with his four brothers, Andrew, James, Isaac and Henry English. They were accompanied by Samuel and William Cottingham.

Between them the five young immigrants took up 450 acres of Crown land, and raised a combined family of forty-two children. William English had a family of four sons and one daughter, and George English is the last surviving member not alone of his father's household, but of the entire group of forty-two children.

Carriage and Wagon Trade

He worked on his father's farm until he was twenty years of age, and then entered the trade of carriage and wagon builder with the late James Hamilton of Lindsay, brother of the late Peter Hamilton, founder of the Peter Hamilton Company in this city.

After completing a 3-year apprenticeship at Lindsay, Mr. English set up in business for himself at Omemee. "It was in May of 1867—the year of Confederation," he recalled.

Six years later his cousin, John English, acquired the business, and Mr. English continued on in his employ, and built up a reputation throughout the district as a skilful carriage and wagon builder. The business has since reverted to ownership of Mr. English and to-day as a smithy it is rented to a Mr. Incley, whom the old gentleman credits as being, "one of the best horseshoe jobbers in Canada."

Former Mayor

William English, the father of George English, was married to Margaret Toole shortly after first coming to this country from Ireland. His wife's brother, William Toole was one time mayor of Peterborough. Later he went to the West and took up land at Stonewall.

George English married Mary Cave who died sixteen years ago. Of the marriage there was a family of four sons and one daughter, all of whom are living with the exception of one son. They are John and William English, both of Toronto; Thomas Wesley English, of Bangor, Maine, and Miss Sarah English, of New York City.

Throughout his lifetime, Mr. English has been a constant member of the Wesleyan Methodist (now United Church), at Omemee. He thinks that John Wesley was one of the greatest men that ever lived outside the Apostles, and stated that he never tired of reading Wesley's Journal.

As his hobbies Mr. English had been an enthusiastic hunter and fisherman, until a fractured thigh sustained three years ago handicapped his movements.

Apart from his inability to get about as he used to in his younger days, Mr. English still enjoys good health, and has good eyesight although he does wear spectacles for reading.

CANADIAN NATIONAL RAILWAYS TIME-TABLE
(Corrected to June 24th).

8.35 a.m.—For Lindsay, Fenelon Falls, Toronto, Hamilton, Buffalo, London, Windsor and Detroit.

2.30 p.m.—For Port Hope, Oshawa, Toronto, Hamilton, Buffalo, Philadelphia and New York. Connects at Port Hope with the Maple Leaf Ltd. for London, Windsor, Detroit, Port Huron, Flint and Chicago. Makes connection East-bound for Cobourg, Belleville, Kingston, Brockville, Montreal.

5.00 p.m.—For Lakefield.

5.15 p.m.—For Lindsay, Toronto and connects at Toronto with International Ltd. for London, Port Huron and Chicago; also with the Continental Ltd. for Winnipeg, Edmonton, and Vancouver; with the North Bay Flamingo, through and Ontarian train and with the 11.45 p.m. train for Hamilton, London, Windsor and Detroit.

8.30 p.m.—For Hastings, Campbellford, Stirling, Belleville, Kingston, Brockville, Cornwall, Montreal and the Maritime Provinces.

Daily—

1.30 a.m.—Coal Train from the C.P.R. Depot for Ottawa, and makes connection at Ottawa for Montreal. All Trains operate on Eastern Standard Time, and Daily except Sunday from Canadian National Railway Depot, Charlotte and Bethune Streets.

CANADIAN PACIFIC RAILWAY
(Effective Sunday, April 29)

Going East—

4.55 a.m.—Indian River, Norwood, Havelock. Daily except Sunday.

7.40 a.m.—From Toronto Daily except Sunday.

11.00 a.m.—Havelock, Perth, Smith's Falls, Ottawa, Montreal, Quebec, Boston and New York. Daily except Sunday.

11.10 a.m.—Sunday only to Havelock.

1.30 a.m.—Havelock, Perth, Almonte, Perth, Ottawa, Smith's Falls, Montreal, St. John, Boston and New York daily.

Going West—

6.20 a.m.—Toronto, Oshawa, Goderich, Hamilton, Galt, Woodstock, St. Thomas, London, Chatham, Detroit, Chicago, and New York daily.

7.20 a.m.—Toronto, Hamilton, Brantford, Buffalo, New York, Galt, Woodstock, London, Chatham, Detroit, and Intermediate points. Daily except Sunday.

8.15 a.m.—To Lindsay and Bobcaygeon.

5.30 p.m.—Toronto, Hamilton, Buffalo, Rochester, Boston, Woodstock, London, Windsor, Detroit, Chicago and Intermediate points between Peterborough and Toronto. Makes connection with the Transcontinental Limited for Winnipeg and Vancouver. Daily except Sunday.

6.45 p.m.—Sunday only for Toronto and points West.

Nears Completion

A striking bow view of new giant Cunard liner No. 534, under construction at Clydebank, Glasgow.

TRUCK CHANGING DIET OF NATION

Highway Official Points to Increasing Use of Vegetables —Millions of Tons.

10 YEAR RISE.

TORONTO, Aug. 20 (C.P.)—"The diet of a nation has been revolutionized by the motor truck," the 26th annual convention of the Vegetable Growers' Association of America was told by J. H. Williams, assistant director of the National Highway Users' Conference, Washington. He declared 64 per cent of all less than carload shipment of vegetables and fruits were made by motor truck in United States.

"What is possibly of more immediate concern to you," he said, "the market for vegetables—especially perishable vegetables — has been increased to a point undreamed of 20 years ago.

"Even in the last 10 years we find that the shipment of 16 vegetables as to which statistics are available have increased from one-half million to two-thirds of a million carloads annually. This increase in shipments of almost 200,000 carloads of 16 varieties of vegetables is 20 times the increase which would have come normally through the gain in population in that period.

"The grower who does his own trucking now often combines the functions formerly performed by the people who packed his produce, the country buyer, the railroad and the city dealer—all at a cost less than the cost of railroad freight alone before the advent of the truck."

In defence of the motor transportation agencies, Mr. Williams said there was "A vast difference between the 'public be damned' attitude of the holder of a monopoly and the 'please give me some of your business' attitude of an agency which has active competition."

He declared special taxes paid by all motorists not counting general taxes, amounted to more than four times the total railway tax bill.

No, Lindsay Is Not Peterboro' Suburb

A lack of sympathy with the idea of a Peterborough magistrate having jurisdiction over lower court justice in Lindsay is indicated by Lindsay press comments on the magisterial shake-up. The following comment appeared in the Friday issue of the Lindsay Post:

"In the firing of 99 magistrates in Ontario, including Lindsay's beloved Magistarte Jordan, there is one feature that gives real cause for worry. That is the announcement that the Peterborough magistrate will be senior magistrate for this district. He is a capable man in every way and there is certainly no cause to complain from the standpoint of his personal qualifications, but does this make Lindsay a suburb of Peterborough?"

The caption over the comment is, "Heaven Forbid!"

CANADA BUSINESS RECOVERY BACK ON FIRM FOUNDATION

Roger Babson Says Canada Points Way to the United States.

NO TURNING BACK.

Babson Says Canada Points Way to United States.

BABSON PARK, Massachusetts.—Business has been rising steadily since last summer. At present levels, activity is 30 per cent. above its depression low and has made a new recovery high this year. The revival in the Dominion has shown more sustained vigor and vitality than that in the United States. As in the States, however, Canadian activity is now slowing up, but any weakness which lies ahead should be only a temporary breathing spell in the fundamental upward trend.

No Turning Back for Canada

The interesting thing about Canada's recovery is the fact that there has been no artificial stimulation. Demands have been made to have the Dominion imitate the experiments tried in the United States, but those in control of Canadian affairs have made few concessions. Much sound judgment and great courage have been shown and consequently the Dominion's recovery is built on a firm foundation. Canada is not trying to borrow her way back to prosperity. She has not set up huge bureaucracies to sap business in the future. Hence, I feel that Canada will not have to tear down and rebuild. She has definitely turned the depression tide.

Now, let us look more closely at the keystones of Canada's revival. Electric power output, in itself a good index of business, is 24 per cent. above a year ago. Automobile production for 1934 to date is 116 per cent. greater than in the same period of 1933. Industrial activity in general is 70 per cent. higher. Car loadings, although off slightly from their peak, have made a 35 per cent. advance in the same period. Newsprint production has recently been declining, but output for the first half of 1934 was 41 per cent greater than in the first six months of 1933.

Canada Benefits from World Crop Disaster.

The agricultural situation is the high spot of Canada's business picture at present. Indications now point to a wheat crop at least as good as last year's harvest. At the same time the United States will have the smallest wheat crop in nearly fifty years. The harvest will be very short in Europe, Russia and China; while very dry weather is reported in both Argentina and Australia. Canadian wheat has already advanced well above 95 cents a bushel and should go higher during coming months. With better prices all around and a comparatively good crop in Canada, Dominion farmers stand to benefit from increased wheat exports.

Canada's mining industry is continuing at the high level of recent months. Mineral output—gold, silver, nickel and copper—is approximately 36 per cent. higher than a year ago. On the other hand, the stagnation in the building industry, as in the United States, is the most depressing factor. Construction, while above the low point of the depression, is lagging far behind other industries. The tourist business, which suffered so badly in 1933, is making a sharp come-back. High cost of travel in France, unsettled conditions in Central Europe, and excessive heat in the United States are bringing to Canada thousands of new vacationists this year.

Trade and Employment Increasing

For the past four or five years the decline in Canada's foreign trade has been a most serious problem. This was reflected in the weakness of the Canadian dollar two years ago. The Ottawa Pact has now been in force since 1932 and most economists agree that it has given Canada a decided advantage in Empire trade. In 1933-34 Canada reported the largest favorable trade balance since 1927 and an actual improvement of about 15 per cent. over 1932-33. The increase included a gain in both exports and imports. An advance in imports is very important because customs duties are a big source of government revenues. Thus, Canada has made excellent progress toward a balanced budget in the last year.

The remarkable increase in employment throughout the Dominion is perhaps the soundest indicator of Canada's recovery. Latest reports show that 20 per cent. more people are now being employed than a year ago at this time. In the United States the problem has been met by placing millions directly and indirectly on government payrolls. In Canada, however the unemployment situation has been met with only a minimum of aid from the government and no NRA, CCC, or CWA programs have been adopted. The Dominion this year is spending about $4.60 for every man, woman, and child for relief, while in the United States the amount will be over $26.00 per capita.

Government Not Financing Recovery.

With laudable courage, Canada has made strenuous efforts to keep her costs in line with her revenues during the depression. She has heavy fixed charges which could not be reduced, but other expenses have been slashed to the bone. Appropriations for emergency relief have been held to the minimum. It is believed government expenses in 1934 will be less than in 1933. The entire monetary system of the Dominion is on a sound basis which, after all, is a bulwark in any nation's economic set-up. With rising revenues and declining expenses, the time is rapidly approaching when Canada's budget will be balanced.

Canadian citizens are to be congratulated that they are not riding along in a recovery automobile bought on borrowed money. The depression has cost the Dominion an increase of only 17 per cent. in the national debt in the last four years. This contrasts with an increase of 40 per cent. in the debt of the United States, 32 per cent. in Germany's and 25 per cent. in Japan's. The initiative and aggressiveness of the Canadian people in relying on themselves, rather than their government, to lift the country out of the depression will be rewarded in the years ahead. The day of reckoning lies before those nations who are trying to lift themselves by their boot-straps.

A small Want Ad at small cost is the answer.
Phone 1600

We offer, subject to allotment and prior sale

300,000 SHARES OF TREASURY STOCK OF

ARCADIA GOLD MINES

(No Personal Liability) LIMITED

Authorized Capital (Par value, $1.00)		3,500,000 Shares
Issued—for properties (Pooled until July 1, 1935)		1,200,000
for cash to date	(approximately)	350,000
this issue		300,000
		1,850,000
Balance remaining in Treasury		1,650,000

Arcadia Gold Mines Limited owns and is developing a property in the rich Porcupine area of Ontario. A number of eminent engineers have reported favourably on the property and extracts from some of these reports appear in this announcement. Electric power, water and transportation facilities, essential to a profitable producing mine, are already available. Two shafts have already been sunk to depths of more than 100 feet showing commercial ore at various depths. Contracts for diamond drilling to prove to depth the reserves of ore indicated have been let. The company is under experienced and efficient management. From the comprehensive information available, and taking into consideration the present stage of development, the property of Arcadia Gold Mines Limited is outstanding.

While all mining properties in the early stages of their development naturally represent a degree of speculation to the investor, yet the work that has already been done and the favourable reports of the engineers justify the expectation that the additional development to be made possible through this issue will conclusively prove the merit of the property and its potentialities as a profitable producer.

EXTRACTS FROM ENGINEERS' REPORTS

"I have examined the property and the reports and also all sampling and assay results available on the Arcadia Mine. In my opinion this property merits the expenditure of the funds necessary to prove the downward extension of the ore indicated by the results of the work so far done. Results to date indicate that a large body of commercial ore exists on this property. In addition to this, there is the high-grade Tommy Burns vein system."

(signed) J. Ralph Scott, B.Sc.

"The Arcadia property . . . represents an interesting and promising prospect with widely distributed gold values and in places showing material of high grade over narrow widths. There is regional cross-fracturing of the general formational trend, the junction of which in other areas has proven so highly important in the localisation of ore deposits. Most important ore occurrences are generally located at points of extreme structural complexity such as are evidenced on the Arcadia property. . . .

"I believe the property to have merit beyond even the favourable ore indication disclosed by the work already performed."

(signed) D. G. H. Wright, B.Sc.

"The different rock formations on the Arcadia Gold Mines, Limited property are more or less identical, relatively, to the rock formations of the producing mines in the district. . . . "Gold has been panned practically all along the strike and ore is evidently there in paying values and immense tonnages."

(signed) Colin Thistlethwaite, B.Sc., M.E.

*"I sampled across 30 feet on the north side of this formation and from this sample I secured $6.40 in gold. Should these values average over $5.00 a ton for the length of the ledge, then you have a bonanza."

(signed) H. C. Anchor, M.E.

*From report made by the late Captain H. C. Anchor, M.E.

Purpose of This Issue

The purpose of this issue is generally to place the Treasury of the Company in sufficient funds to aggressively explore and develop the property and particularly to carry out immediately a comprehensive plan laid down by the Company's Consulting Engineers in co-operation with the Resident Engineer, Colin Thistlethwaite, M.E., B.Sc., for diamond drilling in conjunction with the making of an underground survey and in further extending the workings from the vertical shaft (one of the two shafts already on the property). The diamond drilling program is already in progress, under contract.

Property

The main part of the property consists of 11 patented and 3 unpatented claims—totalling 560 acres more or less—located principally in the Township of Shaw, Porcupine Mining Division, Northern Ontario. Counsel certifies that title is absolute and clear subject only to certain claims against the previous owners, assumed by the Company as part of the purchase consideration and now in process of adjustment.

- The Porcupine gold area has today six producing gold mines.
- It has produced over $329,000,000 in gold to date.
- More than $97,000,000 in dividends have been paid to date.
- Market value of producing properties (June 15, 1934) exceeded $175,000,000.

Transportation

The property is ten miles distant by road from South Porcupine which is located on the T. & N.O.R.R.

Power and Water

Two Power Lines from the Northern Canada Power Company cross the property within one-half mile of the Camp. An adequate supply of water for all miping purposes is available from the Redstone River.

Development to Date

Considerable development work has been carried out on the property.

Surface work has disclosed an unusually large gold-bearing sulphide body which has been exposed by trenches, pits and excavations at intervals for over 1400 feet in length, with an apparent average width of over 50 feet. The Surface exposures have been sampled by numerous independent mining engineers and found to contain commercial values, and this quite apart from many spectacular high-grade showings. The concensus of opinion is that the whole sulphide zone can reasonably be expected to prove commercial ore and extend to considerable depth.

Trenching, Shaft sinking and crosscutting have been carried out on a parallel high grade vein approximately 200 feet north of the large sulphide zone. This vein has every indication of continuing in depth as a commercial ore body, augmented with occasional spectacular inclusions of high grade.

Milling and Metallurgical Tests

Milling tests have been made on the ore by Professor G. J. MacKay at Queen's University, who reports "the ore is exceptionally easy to treat and the milling cost should be very low."

Conclusions

The simple milling and extraction with the very low costs possible in mining such a large ore body makes this property exceptionally attractive and augurs well for a very profitable large-tonnage producer and, as in the case of the other well-known Porcupine mines, an indefinitely long life.

The proving to depth of the large surface ore body by diamond drilling, etc., will enable the Company to immediately lay definite plans for bringing the property into production. It has been estimated that the proving to even a comparatively shallow depth will block out a very large quantity of ore, and enable the Company to go into large scale operations.

EXTRACTS FROM ENGINEERS' REPORTS

Quoted from a Report made by C. Price-Green, B.A., F.R.G.S.

"It is my sincere belief that this property can be developed into one of the largest . . . mines of the Porcupine District."

(signed) C. L. Heath, M.E.

"Much coarse gold is seen on the surface of this dyke in places for its whole length. Surface assays taken indicate a gold content averaging $12.00 per ton . . . As I said before this property will make a mine."

(signed) W. W. Worthington, M.E.

"Concluding this report I would say that you have the most promising proposition that I have examined during twenty-five years' experience."

(signed) John McMartin, M.E.

"The ore body comprised in the big dyke can be effectively blocked out by drilling as the average width of eighty feet makes it entirely different from the ordinary gold mining proposition with narrow veins and irregular ore shoots, where diamond drilling is only useful to determine the formation. One of the engineers reporting, estimates that a block fifty feet by 1,300 feet by 100 feet in depth, will give one million tons of commercial ore which he very conservatively values at $9.00 per ton, but the average of the surface values, according to recorded sampling and assays, is nearer $20.00 a ton."

(signed) Louis Whitman, C.E.

"I have taken 275 samples along the dyke, also in the quartz leads penetrating the dyke and have determined anywhere from $2.00 to $40.00 per ton in gold. I spent several months on the property, my opinion is that with good mining and careful management, this mine will be among the large dividend payers of the Porcupine District."

(signed) Lawrence Church, M.E.

ARCADIA GOLD MINES LIMITED
(No Personal Liability)

OFFICERS AND DIRECTORS:

President—WILLIAM E. DEDERICK, New York
Vice-President—RALPH H. McKEE, Ph.D., New York. Professor of Chemical Engineering, Columbia University
Secretary-Treasurer—CHARLES PRICE-GREEN, B.A., F.R.G.S., Montreal, Geologist, Member Canadian Institute of Mining and Metallurgy, Society of Chemical Industry, etc. Late Commissioner, Dept. of Natural Resources, Canadian National Railways
M. RALPH CARRIER, Sunday, Mich., President Federal Sheep Forge Co.
WILLIAM H. KILPATRICK, Detroit, Vice-President Chrysler Motor Parts Corporation
Dr. HENRY W. HIGGINS, Chicago, Curator of Geology, Field Museum
JOSEPH MONTGOMERY, Toronto, Barrister

Consulting Engineers—Dr. John G. H. Wright, B.Sc., Toronto, Ralph Scott, B.Sc., Toronto.
Resident Engineer—Colin Thistlethwaite, B.Sc., M.E., South Porcupine. Auditor—Robert H. McDonald, C.A., Toronto
Registrar and Transfer Agents—Prudential Trust Company, Toronto.

Price: 50c Per Share

The Treasury of the Company will receive 42½c per Share net.

After careful investigation of available information, we recommend these shares as a mining speculation from which many of the primary risks have been eliminated. Shares however should be purchased only by those who appreciate the hazards inherent in all mining developments.

Orders may be placed through the undersigned or through your own broker.

STEWART, McNAIR & CO.
Members The Toronto Stock Exchange
255 Bay Street, Toronto, Ont. ELgin 0421
Figett Building, Hamilton, Ont. REgent 1048

McCUAIG BROS. & CO.
Members Montreal Stock Exchange, Montreal Curb Market
274 St. James Street, Montreal, P.Q. HArbour 9151
1420 Peel Street, Montreal, P.Q. MArquette 9311

The above information was obtained from reliable sources but is not guaranteed.

Wise Shoppers from far and near will buy and enjoy

TREMENDOUS SAVINGS

in real money on this summer's Mammoth

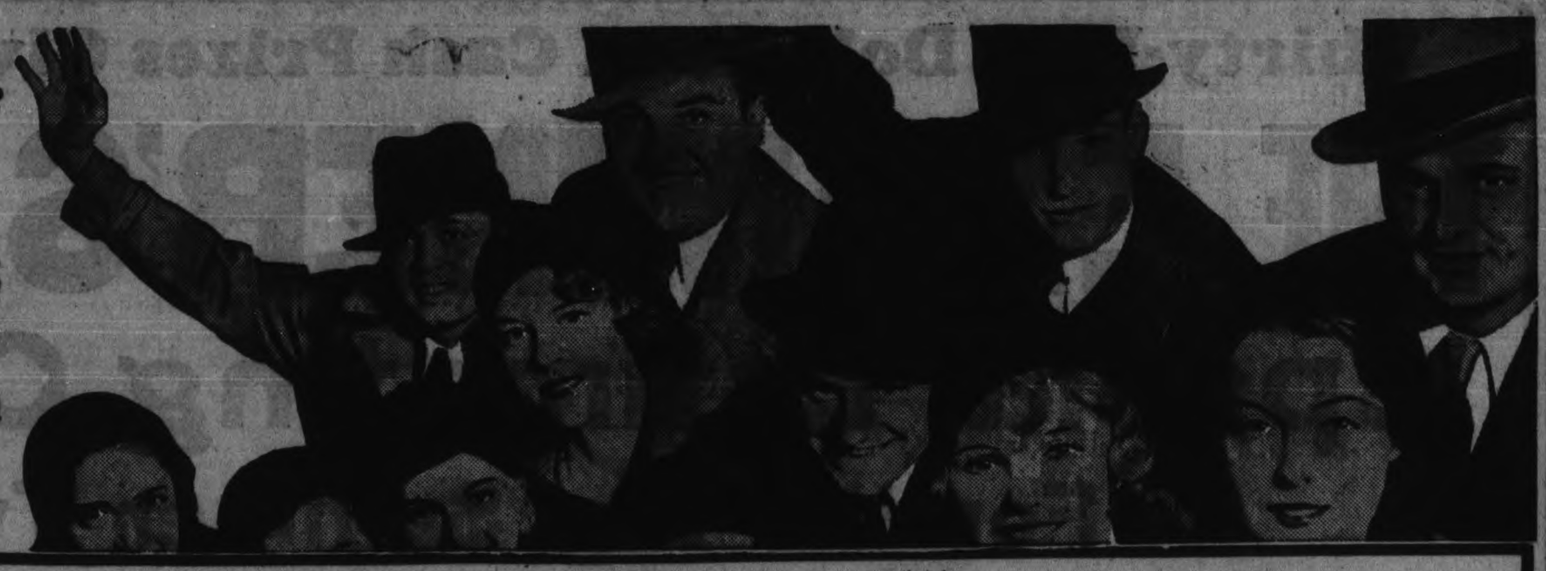

TWIN Dollar Days COLOSSAL

$ $ $ $ AND BARGAIN TREASURE HUNT

Friday and Saturday AUGUST 24th and 25th, 1934

A COMMUNITY WIDE SENSATIONAL SAVINGS EVENT WORTH COMING MILES TO BE PRESENT AT

The majority of Peterborough merchants are, as customary for years past, again co-ordinating in an August community-wide Twin Dollar Days. They are preparing a Bargain Carnival for August 24th and 25th that should excel all previous efforts of this nature—a shopping sensation teeming with mighty big values for mighty little money. All lines of merchandise will be so drastically cut in prices that each purchase may in truth be considered a TREASURE in value and savings. And in each RED PENNANT BEDECKED Store will be found one or more greater Bargains worth while hunting for.

CONDITIONS ARE IMPROVING AND EVERYTHING'S GOING TO BE ALRIGHT

$ There is a greater feeling of confidence to-day than at this time last year; industries have been busier, and a speeding up of Dominion-wide activity in trade and commerce generally experienced. Therefore it can be consistently asserted that, to say the least, the backbone of acute depression has been broken and that Canada is well on the way to "happy days again." The prosperity of a nation hinges upon the production and buying of commodities, so a generous response to the invitation to buy and save on these two Dollar Days will, by quickening the demand for merchandise correspondingly affect the supply markets and hasten the day when depression shall be completely banished. Then, remember that as regular prices are on the upgrade, Dollar Days' Sensational Bargains mean two-fold savings. $

VISIT PETERBORO EXHIBITION

AND COMBINE BUSINESS AND PROFIT WITH PLEASURE BY GETTING YOUR SHARE OF THE ENDLESS VALUES OFFERED BY PETERBOROUGH MERCHANTS THE LAST TWO DAYS OF THIS GREAT ANNUAL FAIR

YOUR SAVINGS ON MERCHANDISE PURCHASED WILL MORE THAN DEFRAY YOUR EXPENSES AT THIS YEAR'S ENLARGED EXHIBITION

BE ONE OF THE HAPPY, JOYOUS CROWD TWIN DOLLAR DAYS

$100 IN CASH PRIZES

TO BE AWARDED BY A PUBLIC DRAW

This year, to freshen up interest in Dollar Days, a new feature has been introduced. The olde tyme estimating blank has been discarded in favor of a public draw for the prize-winners. At all stores displaying Dollar Day Pennants shoppers will receive one DRAW TICKET for every dollar of their purchase. All that is required to be in the running for a prize is to write your name and address plainly on each of your tickets and drop them in the labeled box outside the Examiner Office during these Twin Dollar Days. This box will remain open till ten o'clock Saturday night, August 25th. Winners of the following cash prizes will be drawn for by a prominent citizen (to be named later) and at a time and place to be announced in The Examiner.

First Prize $30, Second $20, Third $15, Fourth $10, Fifth $5, Sixth $3, Six prizes of $2 each, and Five of $1 each.

Above prize amounts are subject to amendment, but it is hoped the grand total will be increased.

NOTHING LIKE LOADING UP ON DOLLAR DAYS

Thirty-Five Dollars in Cash Prizes Given Away by

THE EXAMINER'S OWN

Special Estimating Contest

For the Big Summer Twin

Dollar Days

Friday and Saturday, August 24th and 25th

Estimate the Beans in the Quart Sealer

THE EXAMINER, IN CONJUNCTION WITH PETERBOROUGH MERCHANTS, IS HOLDING ITS REGULAR ESTIMATING CONTEST ON TWIN DOLLAR DAYS, AND YOU ARE TO ESTIMATE THE NUMBER OF BEANS CONTAINED IN A QUART SEALER EXHIBITED IN THE EXAMINER WINDOW.

Value of Examiner's Prizes More Than $35.00. Merchants' Treasury Box Prizes $100·00

How Many Beans Are in the Quart Sealer ?

ON DISPLAY IN THE EXAMINER WINDOW

Here are the Prizes for our Very Simple Estimating Contest

NEAREST ESTIMATE OF THE NUMBER OF BEANS IN THE QUART SEALER, CASH - -	$10.00
2ND NEAREST ESTIMATE OF THE NUMBER OF BEANS IN THE QUART SEALER, CASH -	5.00
3RD NEAREST ESTIMATE OF THE NUMBER OF BEANS IN THE QUART SEALER, CASH -	4.00
4TH NEAREST ESTIMATE OF THE NUMBER OF BEANS IN THE QUART SEALER, CASH -	3.00
5TH NEAREST ESTIMATE OF THE NUMBER OF BEANS IN THE QUART SEALER, CASH -	2.00
6TH NEAREST ESTIMATE OF THE NUMBER OF BEANS IN THE QUART SEALER, CASH -	1.00
OUR SPECIAL PRIZE IF WINNER IN MERCHANTS' CONTEST WON WITH EXAMINER TICKET - - -	10.00

HOW TO ESTIMATE

For every dollar paid into THE EXAMINER on DOLLAR DAYS, FRIDAY and SATURDAY, August 24 and 25, for an account for Printing or Advertising or for a Subscription to THE EXAMINER at $6.00 delivered, or $4.80 by mail per year, we will give Estimating Blanks for our own Contest of more than $35, and for Merchants' Treasury Box of $150.00, and the Special Prize of $10 extra if the person winning the Merchants' Treasury Box First Prize of $50 secured the Estimtaing Blank through THE EXAMINER Office. One Prize to a winner.

COMBINE BUSINESS WITH PLEASURE

Attend the Peterborough Industrial Exhibition and take advantage of the values offered by Peterborough Merchants.

Come Out and Enjoy the Crowds—Help Swell the Enthusiasm with Your Presence as This is the Shopping Event of the Season

Alemite
The Complete Grease Job
Gillespie Garage
"Service That Is Service"
375 Aylmer St. Phone 888
Aug. 6

KIWANIS KARNIVAL
A CHANGE of DATE
Certain tickets on the prize draw have been sold bearing the date of Sept. 11th. As the drawing has now been changed to Thursday, Aug. 30th, stubs of all tickets must be turned in before 11 p.m., Aug. 30th.
31-30-23-24-0000

Weddings

LITTLE—McDONALD

Delicate sprays of white heather came all the way across the sea from Scotland to garnish the bride's bouquet at Knox United Church, where the marriage took place at one o'clock this afternoon, of Marjorie F. Minnes McDonald, daughter of the Rev. W. McDonald and Mrs. McDonald, and Mr. W. Little, son of Mr. and Mrs. R. W. Little of North Bay.

The ceremony was performed by the bride's father, the Rev. W. McDonald, B.A., B.D., and the wedding music was played by W. R. Potter, organist.

The pulpit and choir gallery were decorated with quantities of summer flowers, ferns and palms.

The bride, who was given in marriage by her brother, Mr. W. Leslie McDonald of Toronto, wore an exquisite long jacquette frock of honey beige suede lace, made on princess lines, with a slight train, and a narrow belt buckled with seafoam green velvet.

A hat of chip cellophane straw in the same soft shade of green had a brim flange and narrow band of beige grosgrain ribbon and a tiny brightly-colored French ornament at the side.

Beige kid slippers, with matching silk hose, and beige kid gloves, were worn. The bride carried a bouquet of golden Talisman roses, gypsophila and white heather, sent from Scotland for the wedding by relatives of the bridegroom.

The bride's maid was her sister, Miss Jean McDonald, who was gowned in pussy willow silk crepe of a poudre blue shade, patterned in a leaf design of black and white, and worn with a short jaquette of white taffeta. Her white straw hat was trimmed with blue. She wore white kid slippers and white kid gloves and carried a bouquet of delphinium, gladioli and clarkia, with gypsophila.

Mr. James Thomson of Toronto, classmate at Osgoode Hall of the bridegroom, was best man.

After the ceremony, a dainty wedding breakfast was served to twenty guests, immediate relatives, at Knox Manse, the home of the bride's parents, with Messrs. Hooper and Sons catering. The bride's cake, banked with white tulle, centered the table, which was done with white heather and pastel-tinted sweet peas and other flowers.

Mrs. W. McDonald, mother of the bride, received in a coat frock of navy crepe with white polka dots and white embroidered crepe collar and cuffs. She wore a white hat and white accessories.

Mrs. Little, mother of the bridegroom, was gowned in white crepe, flowered in navy and pale blue and worn with a full-length coat of navy silk crepe. She wore a hat of navy and grey and white shoes and gloves. Both wore corsage bouquets of roses and cornflowers.

Mr. Little and his bride left later by motor for a trip to Quebec and other eastern points. The bride travelled in an ensemble of cinnamon brown boucle crepe, with beige crepe collar and cuffs and hat of beige felt. Her gloves, purse and anakeskin shoes were all in beige tones.

On their return, they will live at North Bay, where Mr. Little is a member of the legal firm of McGaughey and Little. The bride has been a member of the teaching staff at York Memorial Collegiate Institute, Toronto. Both are graduates of Queen's University, Kingston.

MARRIAGE.

CHARLTON — WESTLAKE. — A quiet wedding took place on Saturday morning, August 18, between Mrs. Mary J. Westlake and Mr. R. A. Charlton, at Knox Church Manse. Rev. Wm. McDonald officiating.

DIED

BRADLEY.—On August 18, 1934, at Nicholls Hospital, Peterborough, Clemina Bateson, relict of the late Thomas Bradley of Millbrook, aged 87 years.

Funeral on August 20, 1934, at 2.30 p.m., with interment at Fourth Line Anglican Cemetery.

BYERS.—On Saturday, August 18, 1934, William J. Byers, in his 71st year.

Funeral from the family residence, 103 Monaghan road, Byersville on Tuesday, Aug. 21, at 2 p.m. The Rev. William McDonald officiating. Interment in Little Lake Cemetery.

LAGEE—The death occured on Sunday, Aug. 19, 1934 of Wm. Magee. Funeral will be held from his late residence, Omemee, Tuesday at 2.30 p.m. Interment at Emily cemetery.

GUERIN—At St. Joseph's Hospital, August 19, 1934, Mrs. Mary Guerin, widow of the late Frank Guerin. Funeral from her late residence, 161 Clifton street, to the Church of the Immaculate Conception at 8.45 a.m. Tuesday, August 21. Interment in St. Peter's cemetery.

The Peterborough Examiner

PETERBOROUGH, ONTARIO, CANADA, MONDAY, AUGUST 20, 1934

LOCALS

LAKEFIELD AND STONEY LAKE SERVICE.

Steamers will leave Lakefield for Stoney Lake points at 9 a.m.-5.25 p.m. on arrival of taxi leaving Peterborough at 8.30 a.m. and 5.00 p.m. and will return to Lakefield 3.30 p.m. Reduced rates. For information 'phone 548, or write Stoney Lake Navigation Co., 434 Park Street.

M.W.F.-Sept. 1-6159

SEE OKIE AT THE EXHIBITION THE HOLE IN THE WALL

All wool blankets, bath towels, Indian and Cowboy leather work. You play the game and pick your own prizes. On the local Midway.

1d-42-4494.

GOSPEL HALL.

Evangelist Samuel Taylor will preach every night this week in Gospel Hall. You will enjoy every minute. Come.

3d-44-6656.

FOR SALE

Bedroom Suite, Chesterfield Suite, Moffat Electric Range, Walnut Sideboard, Walnut Couch, 8-tube Victor Radio; also Desk. Apply 522 Homewood. 3d,43,6657

Obituary

MRS. MARY GUERIN

Mrs. Mary Guerin, a life-long resident of this city, passed away in St. Josephs Hospital yesterday morning after a brief illness.

The deceased was born in East City, daughter of the late Martin Kylie and Mrs. Theresa Kylie. Her husband died about ten years ago. She was a faithful worker in the Church of the Immaculate Conception.

As well as her mother, seven daughters—Mrs. R. Shelton, Mrs. R. McCullough, Marion, Rita, Marcelle and Lillian, all of Peterborough, and Mrs. William Edwards of Hamilton; and four sons—Martin of Perth, and Emmett, William and Jack of Peterborough, survive. Remaining also are two sisters, Mrs. D. Hayes, Rochester, and Mrs. G. Tobin, Peterborough, and two brothers, Emmett, Peterborough, and Joseph Rochester.

The funeral will proceed from the home, 161 Clifton street to the Church of the Immaculate Conception to-morrow morning at 8.45 o'clock. Interment will be made in St. Peter's Cemetery.

WILLIAM J. BYERS

William J. Byers, well-known merchant and former member of North Monaghan Township Council is dead in his 71st year. He passed away on Saturday evening following an illness of two weeks' duration.

Born near Ballieboro on August 15, 1864, he was a son of the late David Byers and Mary Pacey. Some thirty years ago he opened a general store in North Monaghan and built up a successful business in the district, which subsequently came to be known as Byersville. He was also postmaster of the sub-post office located in his store.

During his long residence here the late Mr. Byers served on North Monaghan Township Council. He was generally well-known and was held in wide respect.

Predeceased by his wife five years ago, and also by a daughter Marion, he leaves three children and five brothers.

The funeral is to be held from the family residence, 103 Monaghan road, Byersville, on Tuesday, August 21, at 2 p.m. The Rev. William McDonald, pastor of Knox United Church, will officiate at the service and interment will be made at Little Lake Cemetery.

Magistrate's Court

Police staged a raid early Sunday morning upon the old stone barn at 262 Brock street and successfully rounded up more than a dozen young men who were gambling there, Chief Newhall said today.

The barn, claimed to be a popular gambling hide-away, had been under police observation for some time. About 2 a.m. Sunday, Sergeant William Wigg and Constable Jack Thompson entered the barn by a rear door which had been left wide open. One of the youths was in the act of throwing the dice and $2.50 was on the table when the police walked in. All present were taken to the police station.

Kenneth Avery, the only one of the group charged before Police Magistrate Langley today, pleaded not guilty to permitting the barn to be used as a disorderly house. He was remanded until Monday. The other will appear next Monday.

A young man, a transient, pleaded guilty to stealing eight dollars, a compact and other articles from two local young women. He was remanded until Wednesday in order that police may obtain his record.

SPECIAL VALUES
in Diamonds, Watches and Silverware for Exhibition Week
SEE THESE EXHIBITION SPECIALS.
6 Only Diamond Rings, $10.00.
Fine Diamond Rings, $15.00 and $25.00.
Ladies' 15 - Jewel Wrist Watches, $8.95.
Gent's Wrist Watch, Special, $9.95.
Pocket Watches, $1.00.
3-Pc. Silver Tea Set, $8.95.
Bread Trays, $1.00.
Salts and Peppers, $1.00 pr.
8-Day Mantle Clock, $8.95, etc.
These are real values.
WARNE'S
DIAMOND HALL
Phone 880

DOCTOR VICTIM OF GUN ATTACK

B. C. Physician Dies 2 Weeks After Despondent Patient Shoots Him.

ATTACKER WOUNDS SELF.

VANCOUVER, Aug. 20 (C.P.). — Dr. A. P. Proctor, chief medical officer in Vancouver for the Canadian Pacific Railway, died to-day as the result of an abdominal bullet wound alleged to have been inflicted in his office August 3 by T. A. Sargood of Revelstoke, B.C. Sargood is suffering from a serious bullet wound which police say was self-inflicted.

The 66-year-old physician was shot through the lower chest.

For some time attending physicians held out hope for his recovery, but late last week they realized he was not making the progress expected.

Sargood, a former Canadian Pacific Railway locomotive fireman, had suffered from a serious condition of the bones. Dr. Proctor had found him physically unfit to continue at work, and this fact, police believe, had preyed on the fireman's mind.

Witnesses of the shooting said Sargood waited in the medical office on August 3 for some time before the doctor appeared. They said the physician entered and, almost immediately, three shots were fired.

Dr. Procter's first thought after the shooting was evidently for Sargood. H. B. Garland, one of the witnesses of the tragedy, stated as the doctor slumped to the floor, heard him murmuring, "Poor fellow, poor fellow."

MIDWAY SHOWS ARRIVE IN CITY FOR EXHIBITION

Wallace Brothers' All-Canadian Midway Here for Big Fair.

SIX UP-TO-DATE RIDES.

As first rays of dawn streaked the eastern sky to-day, a special train arrived here over Canadian Pacific lines, bringing with it Wallace Brothers' All-Canadian Midway which is playing Peterborough Industrial Exhibition this week.

Within a short time of their arrival here an army of 150 showmen was busy transporting equipment to the fair grounds, and this evening an attractive, well-equipped amusement park near the Lansdowne street entrance is the result of their labours.

J. P. Sullivan, manager of the midway, said he hoped to commence operating this evening, but at the time of The Examiners interview, he was not definite on that point. To-morrow however, he said, the midway will be in full swing to take care of the crowds that are expected for Children's Day.

Wallace Brothers' Midway, under management of Mr. Sullivan, is an attractive feature carrying the entire confidence of the Board of Directors. It is a midway complete with six up-to-date rides and a number of interesting sideshows coming here direct from Montreal and Perth.

The rides include Merry-go-round, Ferris wheel; Chair-o-planes; Caterpillar; Pony track; Kiddy rides, etc., with sideshows consisting of Coney Island; King Kongo; Official war pictures; Dion's animal circus featuring an 8-legged freak horse), athletic tent and illusion show.

Deny Princesses Are Being Guarded

LONDON, Aug. 20.—(C. P. Cable.) — Unqualified denial was forthcoming to-day of the report printed in a Sunday paper that Princesses Elizabeth and Margaret Rose were being specially guarded at Glamis Castle in Scotland because of kidnap threats.

The reason the children have not been seen in the nearby village lately, an authority said, was because of an outbreak of scarlet fever from which they are being sheltered. Otherwise the entire household enjoys complete freedom, not a single detective being in attendance.

The Deeside is eagerly awaiting the arrival of the King at Balmoral Castle to-morrow, after a week at Sandringham, to continue his freedom from the cares of State.

The queen will join His Majesty after spending a few days en route. The Princess Royal, Princess Mary, is now at her Yorkshire home.

At Glamis Margaret Rose, the youngest of the two daughters of the Duke and Duchess of York, celebrates her fourth birthday to-morrow. She is the only child of the blood Royal born in Scotland since Charles I.

and employees of the Chinese Eastern Railway last week was assailed by the Soviet Union as an attempt to coerce the Soviet authorities into sale of the railway, after negotiations had broken down on price consideration).

To Celebrate Silver Jubilee

"GENTLEMEN, THE KING." "LONG MAY HE REIGN"

Next year loyal subjects of his majesty the King, will gather in London to celebrate the 25th anniversary of his coronation. From farthest corners of his far flung empire, representatives will come to pay homage to King George the Fifth, a king and a man. ABOVE are shown their majesties as they appeared at the coronation ceremonies in Westminster Abbey, June 22, 1911, while a recent study of his majesty appears in circle.

EMPIRE DELEGATES WILL MEET FOR KING'S SILVER JUBILEE

Gather in London Next Year to Honor Monarch's Jubilee of Coronation.

MAKING PREPARATIONS

By T. C. WATSON,
Central Press Canadian Correspondent.

LONDON, Aug. 18.—Already they are making preparations for the celebration of King George's silver jubilee.

The date is May 6, 1935, and then the twenty-fifth anniversary of the King's reign will be made the occasion of great rejoicing, preliminary arrangements are already announced in the fall.

This settles for all the rumors and feelings of uneasiness which have been abroad concerning King George's health.

The King has been seen out and about a good deal of late. He was even induced for the first time for many months to wear a full-dress uniform on the occasion of the trooping of the colors celebrating his 69th birthday. His appearance, too, at the Derby, the Ascot and Wimbledon suggested robust health.

Already a committee of the Cabinet and representatives of the Governments of the dominions are working on the plans and an announcement may be made shortly.

Include All Empire.

The celebrations will be Empire-wide and it is anticipated they will last a fortnight. Nearly all the overseas prime ministers and the heads of government and most of the Indian princes with their picturesque entourages will visit London to take part in the festivities.

Foreign rulers will also visit London personally to convey their own felicitations and those of the people. The plans include addresses of congratulation from the home, Empire and foreign parliaments and a speech by the King—and possibly one by the Queen—over the radio.

A ring of bonfires round Britain and across the Empire will be lit by Boy Scouts.

Naval, military and air reviews and displays will be given.

State banquets will be held at Buckingham Palace, and issue of a special honors list is expected.

The school children, naturally, are not going to be neglected. The next generation of Britons are going to be surfeited with tea and cakes and jubilee "mugs."

The streets of London and all the big provincial centres will be decorated with bunting and fairy lights. Holiday resorts will have special gala weeks, for each city, town and village is organizing its own jubilee celebration committee.

Troops Receive Medals.

All the troops taking part in the special celebrations will be awarded a special jubilee medal; so the latest joined rookie will be able to plaster his manly breast with a piece of "color" just as the old war veterans do.

Throughout the Empire, with the notable exception of the Irish Free State, the jubilee will be celebrated with messages of loyalty and so forth.

India will see all the splendors of the Delhi Durbar repeated, with the ruling princes on state elephants, bejeweled and magnificently robed, taking a prominent part in paying tribute to King George. They will shower gifts upon the King and in turn he will shower fresh honors and privileges upon them.

The Weather

TORONTO, Aug. 20. (CP).—Synopsis: A deep and wide spread area of low pressure centred in Ungava has a trough of low extending southward to the New Jersey coast while pressure is high to the immediate west of the Great Lakes and low in Northern Manitoba. Showers and thunderstorms have occurred in Ontario and western Quebec with strong southwest to northwest winds, though elsewhere the weather has been for the most part fair. It has become much cooler from the Great Lakes eastward to the lower St. Lawrence valley and is becoming cooler again in the far west.

Lower Lake region and Georgian Bay—Fresh to strong northwest winds, decreasing to-night; fair to-day and Tuesday; quite cool to-night.

Northern Ontario—Strong west and Northwest winds, decreasing on Tuesday; fair and quite cool to-night and Tuesday.

Ottawa and Upper St. Lawrence valleys—Fresh to strong west and northwest winds, decreasing by Tuesday; fair to-day and Tuesday; quite cool to-night.

The rainfall of yesterday totalled .31 of an inch locally and was quite general. The shortage of rainfall is still quite pronounced—less than one inch having fallen this month up to the present time. —W.P.

Spirit of Lipton Still Seeks Cup

Count the late Sir Thomas Lipton in as a member of the crew of the British cup challenger Endeavour. For it was the 'never say die' spirit of the gallant Irish sportsman that prompted T. O. M. Sopwith (LOWER) to build the Endeavour and challenge for the America's Cup. Sir Thomas tried for thirty years without success. Sopwith, famed as an aeroplane designer, hopes to take the cup to England after the races off Newport, R.I.

MANCHUKIANS ARREST THREE SOVIET OFFICIALS

MOSCOW, Aug. 20, (C.P.-Havas) Further Manchukuan arrests of Soviet officials of the Chinese Eastern Railway were announced from Harbin, Manchuria, to-day.

They were, Ostarin, chief of the loading service at Imyanpo; Sokolov, cashier of a commercial agency at the So Chang Tse station; and Mikhailov, station chief at Tai Ping Lin.

Kostmarov, White Russian police officer, who insulted Slavutsky, Soviet consul general at Harbin, has been discharged.

(Arrests of 17 Soviet officials

TWO U.S. FLIERS CRASH IN WALES

Pond and Sabelli Escape Unhurt but Plane is Wrecked on Hillside.

AIMED TO REFLY OCEAN.

NEWPORT, Pembrokeshire, Wales, Aug. 20. — (AP) — George Pond and Cesare Sabelli sadly surveyed today the wreckage of the airplane they had hoped would carry them on a return flight across the Atlantic.

While they were flying at a fast speed, the plane crashed into a hillside early yesterday when they attempted to make a forced landing on a hop from Dublin to Rome.

The fliers escaped serious injuries but were shaken up and bruished. Their plane was buried near the top of a 1,200-foot mountain. An inspector is to go over it to see if salvage is possible.

Pond and Sabelli, who were forced down at Moy, on the west coast of Ireland, after flying the Atlantic in May, spent all day Sunday in bed recovering from effectsof their crash. Pond, who was piloting at the time, was worse shaken than Sabelli and decided to submit to an X-ray examination to make sure his injuries are not serious.

"We were lucky to escape with our lives," Pond said. After landing they tried to gain entrance to a farmhouse but the farmer was afraid to open the door when they knocked. So after sleeping a while under the plane's wings they walked into town.

Describing their experience, Pond said:

"We went right into a dense heavy fog, pouring rain and a strong wind when we reached the Irish sea. We cruised over the sea for about an hour, flying blind, then decided to return to the Welsh coast. Suddenly we crashed in complete darkness."

England now has 10,178,000 employed, the largest number since December, 1929.

SUPERFLUOUS HAIR
Permanently removed by ELECTROLYSIS. All skin disease successfully treated. Facial and Scalp Massage.
ANNE GRAHAM LOGAN
Dermatologist
(Formerly of Elliott Institute)
13 Years Experience
118½ HUNTER W. PHONE 2162

Firing Of Magistrate Snags Goderich Court

GODERICH, Ont., Aug. 20. — There was a unique situation in police court here this morning. When court convened at 10 o'clock there was no one in the magistrate's chair to proceed, due to the change over in Ontario's magisterial system.

Two prisoners who were to have had their trials remained in jail although the time limit of remand had expired. Former County Magistrate C. A. Reid was in his private quarters. He said he had received formal notice of his removal from office on Saturday last, but that it did not include the appointment of juvenile court and domestic relations, which he will retain.

Crown Attorney D. E. Holmes said he had no word from Toronto as to procedure. Two provincial police appeared at court promptly on time for the trials of two men they had arrested, County Constable Block came 25 miles from Zurich to lay an information. He was referred to Magistrate Hawkeshaw at London.

County Judge T. M. Costello is the only man in the county now empowered to take an information. He is ex-officio justice of the peace with powers of a magistrate.

Lawyers present in court this morning said if prisoners slated for trial today were brought to court they would have to be released.

Judge Hardy Is Asked To Continue On Bench

BRANTFORD, Ont., Aug. 20.—(CP) — Judge A. D. Hardy, county judge of Brant, today was in receipt of a telephone communication from the Minister of Justice, Hon. Hugh Guthrie, asking him to continue in the office of county judge of Brant for some time. Judge Hardy will accordingly carry on the duties of county judge as usual in the opening of the courts in September.

Judge Hardy celebrated his 75th birthday, last July 13. By retiring from the bench he has occupied since 1907.

ALL THIS WEEK ONLY
AT THE
ELITE RESTAURANT
AND TEA ROOMS
AND AT THE
EXHIBITION GROUNDS
The Famous Devon Ice Cream
DOUBLE DIP CONES - - 5c

BROCK STREET SUMMER GARDENS
"Where All the District Dances"
Attend the Peterborough Industrial Exhibition but do your Dancing at Brock St. Summer Gardens, where Mose Yokom and His Orchestra have prepared A SPECIAL FAIR WEEK PROGRAM
Admission (Gentlemen Only), 10c; Dancing, 5c.

» CHEMONG PAVILION »
By Popular Request
FRANK BUSSERI AND HIS MUSIC
Will Remain for Another Week
Watch for Our Farewell Party

DON'T WORRY

We'll Clean it!
YOUR DRESS
isn't ruined by spots and stains, for our dry cleaning will remove them. Our work is guaranteed and inexpensive. Men's clothing also cleaned and pressed the better way—
EXPERT REPAIRING ALSO FEATURED
WOMEN'S SUITS, COATS AND DRESSES. MEN'S SUITS AND COATS CLEANED and PRESSED $1.00
PEPE'S Phone 75 173 Simcoe

Radium Treatment Shrinking Small Tumor On Thigh Of Smallest Of Dionne Babies

CALLANDER, Ont., Aug. 20.—(CP)—Radium treatment is shrinking a small tumor on the thigh of Marie, smallest of the 24-day old Dionne quintuplet girls, Dr. Edmund Kelly, Baltimore radiologist, said today.

Dr. Kelly, associate radiologist at the Howard Kelly hospital in Baltimore, explained radium treatment, applied for exactly two weeks, had resulted in shrinkage of the tumor, first thought to be a birthmark.

"While it has not diminished to any appreciable extent in circumference, it has lost in elevation and seems to be in a receding, quiescent condition." He said, the tumor also has changed in color from a deep red to a dull gray.

Dr. Kelly said he expected the tumor would shrink in a few months until nothing of it was visible except a small white scar.

"If this does not occur," he added, "we will have to apply more radium treatments, but I don't think it will be necessary."

1841 PETERBOROUGH 1934

INDUSTRIAL EXHIBITION

MONDAY, AUG. 20th, TO SATURDAY, AUG. 25th

Note the Advanced Dates. A Complete Change from Previous Exhibitions. An Extra Night Grandstand Performance.

SEE THE WINTER GARDEN REVUE!

A company of thirty pretty girls from Broadway's musical shows and Vaudeville each evening in front of the Grandstand, a show never presented in this district before.

AUCTION SALE OF LIVESTOCK, SATURDAY MORNING. MANY ADDED ATTRACTIONS AND SPECIAL EXHIBITS. GATE ADMISSION ONLY 25 CENTS

An exceptional effort is being made to make this year's Peterborough Industrial Exhibition the most attractive to be seen in Central Ontario.

More Entries! More Exhibits! $10,000 in Premiums!

SEE The Winter Garden Revue in front of the Grandstand, a marvellous show—the many exhibits in the two buildings and outside — the Flower Show—the Homecraft Exhibit—Visit the Midway.

SEE The Pheasantry Exhibit — the Poultry Show — the Big Livestock Parade Saturday afternoon — the Canadian General Electrict Co.'s Special Electrical Exhibit—the Horse Races, etc., etc.

Bob Eugene Troupe

One of the sensations of this year's grand stand show. A quartette of lightning fast horizontal performers—an original and miraculous display on the bars—formerly headlining Barnum and Bailey's Circus.

Livestock Auction Sale!

OF MARKET CLASSES

SATURDAY MORNING AT 10 O'CLOCK

This is a departure from other years and should prove very popular with livestock owners. This is a sale of commercial or market classes and should interest those wanting to increase or dispose of their herds.

The Winter Garden Revue!

At extra expense the Board is bringing this great show to appear in front of the Grandstand—a company of 30 talented Broadway dancers and stage folk. Something new and proving very popular at outside entertainments. A galaxy of Precision Dancers in lovely routines.

MONDAY, AUGUST 20TH (PREPARATION DAY)

TUESDAY. AUGUST 21ST (CHILDREN'S DAY)

Full Grandstand performance afternoon and evening—Children's Sports—Midway—Exhibits open—Band Concert.

WEDNESDAY, AUGUST 22ND

Full Grandstand performance afternoon and evening—Judging of Beef Cattle—Junior Farmers' Section—Percheron Horses—Midway—Exhibits.

THURSDAY, AUGUST 23RD

Full Grandstand performance afternoon and evening—Trotting Races, 2.15 and 2.27 classes—Judging of Light Horses, Clydesdale Heavy Horses, Holstein Cattle and Sheep—Boys' Shorthorn Calf Club—Midway—Exhibits.

FRIDAY, AUGUST 24TH

Full Grandstand performance afternoon and evening—Trotting Races, 2.18 and 2.22 classes—Judging of Draught and Heavy Delivery Horses, Swine, Jersey and Ayrshire Cattle—Eastern Ontario Horseshoe Pitching Championship—Midway—Exhibits.

SATURDAY, AUGUST 25TH

Grand Livestock Parade—Trotting Races, 2.24 and free-for-all—Judging many special livestock classes—Full Grandstand performance afternoon and evening — Midway —Exhibits.

Joe Mandis' Troupe

Three men and a maid in a hilarous act of gymnastics and side-splitting comedy. You'll laugh with amazement at this equilibristic offering.

PROVISION IS MADE FOR SECURING MEALS ON THE GROUNDS

Wallace Bros. Midway

7 RIDES

10 SHOWS

All kinds of regular games—amusement for old and young alike—games of chance and skill. This is one of the best midways to visit Peterborough in years.

CHILDREN'S DAY

Tuesday Aug. 21

Children's sports. Special arrangements with the midway allows reduced prices. Admission for children, 5c.

Mary Palmer's Circus

Enjoyment for the children, but for grown-ups too. Mary Palmer and Mr. Palmer have assembled an exceptional collection of cleverly trained Dogs an d Ponies—one pony dances and plays a saxaphone. "Believe It Or Not."

AMPLE CAR PARKING IN AND AROUND THE GROUNDS

Royal Bucaneers

Seven clever Acrobats performing seemingly impossible feats of daring. This is one of the world's most thrilling features in the field of athletic endeavor.

ONTARIO HORSE-SHOE PITCHING CHAMPIONSHIP

Competitors from near and far will gather to decide the championship of this district in A and B classes. Good prizes are offered; further particulars may be had by writing Mr. A. Moffat, 169 Princess street.

Trotting Races

$1200 in Purses!

THURSDAY, FRIDAY, SATURDAY

CLASSES 2.15, 2.18, 2.24, 2.27 AND FREE-FOR-ALL

Some of the fastest horses in this district and others from elsewhere will compete and race enthusiasts are assured keenly contested heats in all classes. For further information write

S. A. Lowe, 194 Reid Street, Peterborough

The change in dates this year will no doubt assure better weather and a much larger entry list—so plan now and attend the Fair. Remember the dates—August 20th to 25th inclusive.

ROLAND DENNE, President.

ADMISSION 25c GRANDSTAND 35c

ADMISSION FOR CHILDREN OTHER THAN CHILDREN'S DAY, 15c

F. J. A. HALL, Secretary

NEIGHBORLY NOTES

Please Phone Items to 1000 or 4001

Mr. and Mrs. Jack McDonald and Miss Katherine Baikie, of Toronto, were guests this afternoon at the Little-McDonald wedding.

* * *

Miss Rita Head, whose wedding takes place this week, entertained at a trousseau tea at her home on Olive avenue. Tea was poured during the afternoon and evening hours by Mrs. Robert Armstrong, Mrs. J. Londerville and Mrs. E. Hurtubise. Assisting in the tea room and in showing the gifts and trousseau, were Mrs. Leslie Bristow, Mrs. Al Heckman, Mrs. W. Fanjoy, Mrs. Les Mason, Mrs. Harold Rehill, Miss Marjorie Armstrong and Miss Wave Janeway.

* * *

Professor and Mrs. Stuart Prentice of Middlebury, Vermont, were guests to-day at the wedding of Miss Marjorie McDonald of Toronto, daughter of the Rev. W. McDonald and Mrs. McDonald, Knox United Church, Peterborough, and Mr. W. Little of North Bay.

* * *

Miss E. Preston is holidaying at Stoney Lake.

* * *

Miss Margaret McCabe returned last from a pleasant visit with Mrs. F. A. Hodgson of Collingwood, formerly of Peterborough. Friends of Mrs. Hodgson will be interested in the announcement that she recenty opened a studio to teach music, in Collingwood.

* * *

Mr. and Mrs. Victor Minnes of Ottawa were guests to-day at the Little-McDonald wedding.

* * *

Mr. and Mrs. R. W. Little and their daughter, Miss Janet Little, of North Bay, were guests to-day at the wedding of the former's son, Mr. W. Little, of North Bay, to Miss Marjorie McDonald, daughter of the Rev. and Mrs. W. McDonald, Knox United Church.

* * *

The Rev. T. A. Patterson and Mr. W. Morrison, of Toronto, spent the week-end with their former classmate at College, the Rev. Dr. A. I. Brown, Aylmer Street.

* * *

Mr. Arthur Downes of Philadelphia, Pa., is the guest of his parents, Mr. and Mrs. E. Downes of 468 Murray Street.

* * *

Mr. Robert Cleghorn of Chambers Street has a birthday to-day.

* * *

Mr. James Thomson of Toronto was a guest to-day at the Little-McDonald wedding.

* * *

Mr. and Mrs. George Bathgate, Mr. Ernest Bathgate and Miss Lillian Bathgate, Miss Mary Atchison and Miss Helen Morrison were guests yesterday of Mr. and Mrs. William Cameron, at Indian River.

* * *

Mr. and Mrs. S. W. Crabbe of London, Ontario, are guests at the home of the latter's sister, Mrs. D. S. Clarke, and Mr. Clarke, 201 Stewart Street.

* * *

The Rev. J. S. Whale, M.A., Principal of Cheshunt College, England, who is supplying this summer at Deer Park United Church, Toronto, visited his friends, the Rev. Dr. A. I. Brown and Mrs. Brown, Aylmer Street, recently.

* * *

Mrs. L. McCoy and Miss Aileen McCoy, Hunter Street West, have returned home after spending two weeks with relatives in Detroit, Windsor and Pontiac, Michigan.

* * *

Dr. and Mrs. M. C. Goodwin have returned from Chicago, where Dr. Goodwin took a post-graduate course at the National Chiropractic College.

* * *

Mr. and Mrs. William McIlwain of Princess Street celebrate to-day the thirty-third anniversary of their wedding.

* * *

Mr. W. Leslie McDonald of Toronto was a guest to-day at the wedding of his sister, Miss Marjorie McDonald, to Mr. W. Little of North Bay.

* * *

Mrs. T. Sabatino of Roseto, Pa., with her three sons and daughter, have returned home after spending the past few days with the former's aunt, Mrs. J. Ronco, Donegal Street.

* * *

Mr. and Mrs. Neil McDonald of Barrie were guests to-day at the Little-McDonald wedding in Knox United Church.

* * *

Mr. and Mrs. H. R. Sills of Gilmour Street were guests on Saturday in Kingston at the wedding of the former's sister, Miss Carolyn Sills of Kingston, to Mr. James L. McKeever of Peterborough. Miss Sills, who was much entertained prior to her marriage, and Mr. McKeever, were married in Morgan Memorial Chapel, Queen's University, with the Rev. Canon A. L. McTear officiating.

* * *

Miss Olive Weese, R.N., of New York City, is spending two weeks' vacation with her parents, Mr. and Mrs. B. R. Weese, Harvey Street.

* * *

Miss Helen Cameron has returned to her home in Toronto, after spending the past week with Miss Irene Killingbeck, of Chamberlain Street.

SALLY'S SALLIES

An autograph is most appreciated at the foot of a clock.

Fashion Service

The new tied neckline is extremely pretty and flattering for youthful types.

Easy to make! Well, I guess you might almost cut it out and run it up on the sewing machine before breakfast and not be rushed. Merely join the raglan sleeves to the front and the back of blouse. The neck is finished with casing.

Checked crinkled organdie, dimity prints, dotted tie silk prints, sheer lawn prints, eyelet batistes, etc., are other attractive fabrics.

Style No. 3100 is designed for sizes 14, 16, 18 years, 36, 38 and 40 inches bust. Size 16 requires 2¼ yards of 39-inch material.

The Examiner:
Please order for me—
Pattern Number .....
Size .....
My Name .....
Address .....
.....
I enclose 15c in payment. Allow five days for return.

Girl Swallows Fork Operation Finds It

OWEN SOUND, Ont., Aug. 20 (CP)—An ordinary silver fork 7½ inches long and of extra heavy weight was removed from the stomach of Miss Lorraine Hewes, of this city, by Dr. H. G. Murray, in the General and Marine Hospital, on Saturday afternoon.

The fork had been swallowed by Miss Hewes, who is 18 years old, about 11 o'clock in the morning while she was examining her throat. She suffered no inconvenience at the time, but consulted a physician at once, and the operation was performed about 3½ hours later, after an X-ray had been taken to determine the exact location of the fork.

The patient is making excellent progress at the hospital.

This is the first time such an unusual operation has been performed in this city.

Week-end Deaths

(By the Canadian Press)

St. Louis, Mo. — Henry T. Rainey, 73, speaker of the United States House of Representatives.

Chester, N.S.—Ira McKay, 59, dean of the faculty of arts and science at McGill University, Montreal, since 1924.

Chatham, Ont. — Mrs. Jean Blewett, 73, prominent Canadian authoress.

London—Sir Nigel Playfair, 60, noted English actor and theatrical manager.

Montreal—Herman Simon, 54, head of an old-established Montreal business firm, H. Simon and Sons, Limited, cigar manufacturers.

Minaki, Ont. — Horace Ormond, K.C., 59, prominent lawyer in Winnipeg for 30 years.

Ottawa—William Maloney, 78, former well-known business man of Calgary.

Paris—Professor Leon Bernard, member of the French Academy of Medicine and holder of the chair of tuberculosis at University of Paris.

Sirloin STEAK 20c lb.

Tuesday At [illegible]

Riverside Creamery Butter, lb. 21c

ROUND STEAK 17c lb.

Shoulder LAMB CHOPS—lb. ... 17c

Loin LAMB CHOPS—lb. .. 25c

MINCED BEEF / BEEF CUTTINGS 3 lbs. 25c

NEW CHEESE lb. 18c

PORK LIVER SPARE RIBS

LOIN VEAL CHOPS / LOIN VEAL STEAKS 17c lb.

VEAL STEW, lb. ...8c
VEAL SHANKS, lb. .7c
Shoulder VEAL CHOPS 12½c

BLADE ROAST—lb. ... 12c

SHORT RIB ROAST—lb. ... 13c

HAVE YOUR MEATS PURCHASED HERE DURING EXHIBITION WEEK

Just Between Us Women

A daily chat with Examiner neighbors conducted by Anne Wilcox

There is a delicious freshness about the blueberry that makes it universally appealing—just as if it had some of the ozone of the northlands tucked under its skin. Blueberries or huckleberries as they are often called, are very popular with men, and housewives have tried ways of keeping them through the winter.

* * * * * * *

Blueberry jam is about the simplest and most satisfactory way of retaining the full flavor of the fresh berries. The cooking period by the modern method is so short that none of the blandness is lost. Canned or preserved blueberries are inclined to be watery, and not very flavorsome.

* * * * * * *

Jam making has become part of the program at summer cottages. The family picks the berries and mother makes the jam in such a short time that there is no interference with the holiday. All the supply boats of the northern lake carry "jam makings" on them—jars, sugar, paraffin, and bottled pectin.

* * * * * * *

Here's a simple way to carry blueberries into winter menus—4½ cups (2¼ pounds) prepared fruit, 7 cups (3 pounds sugar), one cup bottled fruit pectin. Method: To prepared fruit, crush about two quarts fully ripe berries. Add juice of one lemon and grated rind of ½ lemon. Measure sugar and prepared fruit into large kettle, mix well, and bring to a full rolling boil over hottest fire. Stir constantly before and while boiling. Boil hard for two minutes. Remove from fire and stir in pectin. Skim, pour quickly. Paraffin at once. Makes about 12 six-ounce jars.

Character From Handwriting

By BLANCHE A. DRAPER

A Feature Conducted by Peterborough's Leading Handwriting Analyist for the Readers of The Examiner

Full name and address (complete) must be given in all samples sent in.

Mrs. Thelma Brakenbridge, 68 Melbourne Avenue, Toronto, Ontario.

Your handwriting indicates various moods, and I might suggest that you endeavour to curb these moods instead of letting them get the better of you, because you are a very generous person, kindly and sympathetic, but moods such as yours are apt to create a propensity to become taciturn. The real you, is jolly, fun-loving and very humorous. Most of us have two sides to our nature, and very seldom do we appreciate having our weak points brought to light, so please bear in mind that the above is done in a spirit of friendly helpfulness.

You should be fond of music, though you may not be quite sufficiently interested in it to make a definite study of it.

Your 't' bars suggest that you commence projects with a great deal of enthusiasm, then something transpires which seems to take the joy out of your endeavours, and you become mentally and physically apathetic.

Your two capitals 'T's' in the words 'Thelma and Toronto' show artistic tendencies and a desire to be allowed to 'run your own business'. The capital 'B' in Brakenbridge portrays generosity. The lower loop attendant to the 'g' indicates a delight in the out of door recreations, but not as in any line of physical culture. You simply like to be out in the open, walking about and seeing people. Don't you?

Your disposition is changeable, because you are not always in the best of health, you seem to have headaches and so become quite impatient.

You have a fair amount of imagination and should enjoy taking part in social events, because your ideas regarding the entertaining side of the affairs would be most admirable.

You have an emotional side to your nature which you try valiantly to hide at times, but being restless you do not always accomplish your desire. Try to avoid being alone too much, and take great care of your throat and lungs.

You did not give me year of birth, so I am unable to delineate a correct number for you. However, your birthsign is Cancer The Crab. You are ruled by the Moon. February and September are excellent months for important undertakings. Monday is your lucky day.

Aileen Stuartt, Lakefield, Ont.

Your handwriting is very interesting for it portrays emotions which are versatile, yet expressive of your kindness of heart. I am very much afraid that you often 'Get into hot water' due to your delightfully sympathetic nature. You see, you would do things for others whom your heart led you to believe were deserving, only to discover later that the persons in question were 'laughing up their sleeves' as it were. The forward leaning slant of your writing designates impulsive qualities, so you may be sure that this is the cause of your exuberant 'doing or giving'.

Your upper loops represent literary ability, and I feel sure that you would have made an excellent newspaper correspondent if you had known about this talent at the correct time.

You should enjoy being out of doors, and I feel certain that you are much happier when the sun shines than you are on a dull day. No doubt you will question, "Who isn't?" But let me assure you that many people love rain and fog, it seems to create an elemental adjustment for them, in which they find mental relaxation, or inspiration.

You are reliable and honest, and should possess strong domestic instincts.

You ask if Friday is your lucky day, but according to the horoscope allotted to you, Monday should be the most fortunate. However, one of your splendid ability and common sense, should have the happy faculty of making any day in the week lucky.

Your number as revealed in numerology is six. This in turn complies with the delineation of your handwriting and shows definitely that a correct analysis has been given, in that the chart tells precisely the same, with the addition of the following words: Sixes are found among managers, superintendents, teachers lecturers, writers, nurses, doctors, welfare workers, humanitarians and altruists.

Your birthsign is Cancer the Crab. You are ruled by the Moon. February and September are your most fortunate months.

JUST AMONG US GIRLS

CONTRACT BRIDGE

Written for General Press

By E. V. SHEPARD

FORFEITING PARTNER'S CONFIDENCE.

It is a strange fact that some finished players love to get out on a limb. They apparently love to gouge opponents for the last possible trick. To accomplish this they sometimes take chances which are impossible to justify, just as the declarer of the following hand did.

In the first place, West had a hand calling for an opening bid of 1-Spade. He made an opening bid of 2 no trumps, with a singleton diamond. Probably just because he held 150 aces. Then when he was warned by his partner's overcall of 3-Spades (which was some bid), he went 3 no trumps.

Of course the opening lead was the K of diamonds. That sobered up West for a few moments, at least. He carefully noted that he required 4 entries in dummy to take 1 finesse in spades, 1 in clubs and 2 in hearts. He should not have thought of taking a finesse in a third suit until he had taken in his full 9 tricks. He wasn't my partner, so it was none of my business.

Having scanned the hand carefully, West led the 9 of spades, to avoid a later block if all went well. Dummy's K won the trick. A return lead of a low spade enabled declarer's J to win on a finesse. The Ace dropped the Q, and the 2 of spades was overtaken with dummy's 5, giving West his first 5 tricks.

The 5 of hearts was led. The J won on a finesse, insuring the declarer 10 tricks, without further risk. He had won 6 tricks. He held 2 certain added tricks in clubs, and he could again finesse hearts through South. That was the safe and sane thing to do, with a flock of established diamonds held in the North hand.

All of us expected the declarer to take his 10 tricks, and quit, but he led his 8 of clubs, at which we all wondered. Dummy's K won the trick, and back went the 2 of clubs, to try the J finesse. It won. The declarer led his Ace of clubs, dropped the Q, and then he led his 6 of clubs, which dummy won with the 7.

Again hearts were led. The Q won on a finesse, and the Ace won the twelfth trick. The last trick went to South's good heart. The only remark came in a very English voice from East: "Beautifully conceived, partner, but a bit dangerous, don't you think?" Not another comment was made. West's face plainly enough showed that the quiet thrust had penetrated.

Your Health

By DR LOGAN CLENDENING

People frequently ask: "What did they do about such or such a disease in the old days?" For some diseases the answer is, they treated very much as we do now, with about the same results. Sometimes one is inclined to think the patient was better off than with very modern and often dangerous forms of treatment—some of the overenthusiastic forms of surgical operation that have been making the front pages of the newspapers. Mostly, of course, we think that our methods of today are superior to those of former times.

To take a few illustrative instances of what was done in former days, let us start out with such a familiar subject as tonsils: Tonsils and their troubles have been known since the earliest times. Hippocrates, the Father of medicine, writes about them. It was even advised to remove them by Celsus, a Roman writer on medicine; he says when diseased, "they should be disengaged all around by the finger." This method is still used in some clinics. Celsus advised that if the tonsils could not be removed by the finger method, "it is necessary to take hold of them with a small hook and cut them out with a knife: Then wash the ulcer with vinegar and rub the wound with a styptic medicine." That sounds very modern, in spite of the fact that it was written 1,800 years ago.

Adenoids, however, were not seen until 1860, after the invention of the laryngoscopic mirror which illuminates the back of the throat.

For other diseases, modern, and very modern treatment at that, has instituted an entirely new outlook for the patient. Diabetes is a splendid example. Diabetes has been known and described for hundreds of years. Not until 1797, however, was any attempt made to treat it by diet; this was by an English physician, John Rollo, who used a meat diet. The dietary treatment was put on the most scientific basis by Naunyn, the Strassbourg clinician, and later Allen introduced his fasting diet. But the best results

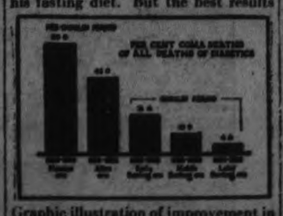

Graphic illustration of improvement in treatment of diabetes in 35 years. (From Joslin's Diabetic Manual.)

obtained by any of these methods was that there were 42 per cent. of deaths in diabetes due to coma.

When Banting introduced insulin treatment this fell to 21 per cent., and then, with improvements in the technique, to less than 5 per cent. Certainly this represents an enormous gain from the old days when the diagnosis of diabetes was considered to mean an inevitably fatal outcome.

Editor's Note: Six pamphlets by Dr. Clendening can now be obtained by sending 10 cents in coin, for each, and a self-addressed envelope stamped with a three-cent stamp, to Dr. Logan Clendening, in care of this peper. The pamphlets are: "Indigestion and Constipation," "Reducing and Gaining," "Infant Feeding," "Instructions for the Treatment of Diabetes," "Feminine Hygiene," "The Care of the Hair and Skin."

CANADIAN GENERAL EXHIBIT ONE OF THE LARGEST IN YEARS

Royal Romance

Engagement of Juliana, queen-to-be of the Netherlands, and Prince Karl, nephew of Sweden's king, is expected to be announced on Aug. 31, Juliana's birthday.

BE BEAUTIFUL

While strolling along the sands at the Atlantic Beach club the other afternoon, I casually examined the figures of the girls who were lolling around on the beach. Most of the girls, I discovered, really had attractive figures. It's easy to tell if a figure is well-proportioned or not today, you know, bathing suits being what they are. Fat girls were distinctly in the minority. And most of the beach sirens had firm, supple, slender bodies.

However, there seems to be one figure defect that is quite commonly seen at beaches. That defect is underdeveloped thighs. Some girls' figures really are perfectly proportioned, except that their thighs are too thin, and do not meet properly. And this thigh scrawniness does detract quite a bit from the symmetry of the figure.

However, it really isn't very difficult to develop and round out the thighs. The first step in the process, of course, is proper exercise. There are some excellent exercises for this purpose in my "New Figure" booklet. And the following ones are also most helpful.

Stand erect, feet about a foot apart, hands on hips. Then squat down on your haunches, and walk about the room in that position. The position is one frequently assumed in Russian folk dances, and the exercise is excellent for developing the thighs.

Lie on your right side on the floor, hands over head. Then swing your left leg forward and your right leg backward simultaneously, keeping your knees stiff. Do this ten times and then repeat, lying on your left side.

In addition to proper exercise, warmed coco butter may be used to help round out the thigh contours. The coco butter, which may be procured in cake form in any drug store, should first be warmed to an oil, and then gently massaged into the thighs. This should be done nightly before retiring, and a bit of the lubricant should be allowed to remain on over night. The coco butter will help to nourish the tissues and round out the thigh contours.

Household Hints

MENU HINT

Spaghetti Ring Green Beans
Fruit Salad Refrigerator Cookies
Coffee—Hot or Iced

Make your meals as original as possible during the hot weather—and as simple. The one dish in this one that entails any amount of work is the main one, spaghetti ring, and it is not elaborate and is very tasty. The cookies may be mixed at any convenient time, and left to stand in the refrigerator until a cool moment to bake.

Today's Recipes

Spaghetti Ring—One package spaghetti broken in pieces, two tablespoons butter, one tablespoon chopped green pepper, one small onion, minced, one cup canned or fresh mushrooms, three eggs, one cup tomato puree, one cup grated cheese. Cook spaghetti in boiling salted water. Drain. Melt butter in a small frying pan, add green pepper and onion and saute three minutes. Add mushrooms and cook a few minutes longer. Beat egg yolks, add milk, onion, green pepper and mushroom mixture. Add tomato puree and remaining ingredients. Season well. Fold in stiffly-beaten egg whites. Turn into a greased baking dish or ring mold, set in a pan of water and bake in a moderate oven, 350 degrees Fahrenheit until firm, about one hour. This recipe will serve 12, so unless there are guests, perhaps it would be better to halve the recipe and bake it in a loaf pan.

Refrigerator Cookies—Two cups of bread flour, or two and one-fourth cups pastry flour, two teaspoons baking powder, one-eighth teaspoon salt, one-half cup butter, one and one-fourth cups brown sugar, one egg, one-half cup nut meats, chopped; one and one-half teaspoons vanilla. Sift flour, baking powder and salt. Cream butter, add sugar and cream well. Add beaten egg, nut meats and vanilla. Add flour, shape into rolls one and one-half inches in diameter. Wrap in waxed paper, place in refrigerator to chill. When hard enough to slice, cut very thin with heated knife and bake in a hot oven, 425 degrees F., about 10 minutes. Preparation time, 10 minutes.

Fruit Salad—One-half cup diced peaches, one-half cup diced pineapple, one-half cup diced pears, one-fourth cup red cherries. Mix and chill fruits. Drain off juices and arrange fruits on lettuce. Top with French dressing.

Sherry Cobbler

(Use large bar-glass.)

Take one tablespoon fine white sugar, one sliced orange, cut into quarters; two small slices pineapple. Fill the glass nearly full of shaved ice, then fill it up with sherry wine, shake up, ornament the top with berries in season and serve with a straw.

Home Lovers Must Not Neglect to Visit C.G.E. Tent.

MODEL KITCHEN.

Homelovers must not neglect to visit the Canadian General Electric Company's electrical home appliances exhibit at Peterborough Industrial Exhibition.

Housed under the "big top" of a marquee tent, the exhibit is the largest and possibly the most attractive ever presented locally by the C.G.E. Company. That is a big claim to make considering the numerous exhibits which the company has staged during the long course of its operations in this city, but the fact remains that the exhibit is the largest the company has ever placed at the Exhibition Grounds.

The reason for its unusual attractiveness and appeal lies perhaps in the fact that the exhibit embodies all the very latest in electrical home appliances, and it is interesting to note the rapid strides that have been made in this branch of the electrical engineering field.

A feature of the show is a model kitchen completely equipped with electrical labor saving devices.

Housewives who know the drudgery associated with the usual old method of dishwashing, will doubtless be interested in the electric dishwashing machine, and maybe unless friend "hubby" is prepared to buy one of these time savers, he would be well advised not to linger too long. The same is true of all exhibits, from electric refrigerators, washing machines and vacuum cleaners down to handy little toasting machines and waffle irons.

Press Button—Presto!

Apparently one merely has to place the stacks of greasy dishes and cutlery in the racks with which the dishwater is fitted, press an electric button—and presto the job is complete. The reporter's lay mind was not quite convinced as to whether or not the machine dries the dishes besides washing them, but he would not be surprised to learn that was so.

The kitchen with its gleaming and spotless cream and black painted walls and cabinets lined with light blue, demonstrates that in the modern household this section of the establishment can be one of the most attractive of rooms.

Its electrical equipment includes a refrigerator, dishwasher, "Hotpoint" range, table model radio, telephone, clock, fan, and "Mixmaster." In addition the fittings include a handsome Monel metal sink with hot and cold water faucets."

'You Have and You Haven't"

Another item among the numerous lines on display, is an electrically cooled water fountain. The fountain spurts a continuous stream of ice-cold water, the flow of which is only interrupted when a person is in the act of taking a drink.

Imagine the surprise of a thirsty individual seeing a stream of thirst-quenching water, the supply of which is shut off, when he leans over to drink. But then that is only part of the novelty, and the supply can be readily obtained by operation of a conveniently-placed handle at the side of the fountain.

What actually happens is that a person leaning over the machine in the act of drinking intercepts the ray of light from the photo-electric cell by which the machine is controlled. There is no mystery about it, but a decided novelty which is bound to make popular appeal.

Six "Hotpoint" ranges finished in glossy cream and white enamel, and five refrigerators from the big "Monitor" tops to the less expensive models are grouped about the tent along with washing machines, electric ironers, vacuum cleaners, radios and sun lamps.

Show cases and show counters are utilized for the display of coffee percolators, waffle irons, laundry irons, grillers, clocks, fans, heaters and toasters. Other sections of the tent feature a display of fractional and induction motors, and electric furnace blower equipment.

Throughout the week the display will be in charge of Messrs. James Morley, M. Hurrle, "Bud" Weese, and Stanley Richardson.

In the classical mythology, ambrosia was the food and drink of the gods.

Bring Your PRINTING Problems to Us

TIGERS RETAIN LEAD - CHIEFS HOLD LEAFS TO EVEN BREAK

TROTTERS BUSY—Here's Joy Lincoln winning the feature race of the opening trotting program on Goshen, N.Y., track.

MOST COMPLETE SPORT PAGES IN CENTRAL ONTARIO

PETERBOROUGH

EXAMINER SPORTS

Read by More than 18,000 Daily — MONDAY, AUGUST 20, 1934 — Sports Department—Phone 1600

FRANK HANOVER WINS—Harry Pownell's Frank Hanover wins Port Jervis stake race at Goshen, N.Y., opening.

INSIDE THE PADDOCK

BY ART MURRAY

IT BEGINS to look as if a racing commission will be established in Ontario by the Hepburn Government. It is the proper thing to do as there is no hiding the fact that something is wrong in Canadian racing circles. At present the Canadian Racing Association control some tracks and A. M. Orpen has three under his own personal ownership and will have no part or parcel of the C. R. A. Then there is Stamford at Niagara Falls, and Devonshire at Windsor, who are independent of any allegiance. With a good strong Commission appointed by the government such as they have in United States, things would be a lot better.

x x x

They could set dates for the different tracks and lay down claiming rules that would be uniform all over Ontario. Take for instance Stamford closes Saturday and there will be no more racing in Ontario for two full weeks until Thorncliffe opens on Sept. 8th. Horsemen from across the line cannot be expected to keep their horses idle for all this period with Detroit, Saratoga and Providence operating every day. Another thing that would be attended to is the case of the Hatch Stable who are barred from competing on C.R.A. tracks, and have been idle practically all summer.

x x x

THE COMMISSION would also foster high class breeding and this end of the sport certainly needs attention as with so many tracks operating across the line we are faced with a severe shortage of good horses. We told you in Saturday's column that the Campbell, Foden combination would click regularly at Niagara and they made good for us by winning the opening race on opening day with the good sprinter Canny Age. Butch Keeling figures to win purses with Mrs. Foster and Dark War. Both are on razor edge. We still think Don Vern will knock them dizzy one of these days at Detroit. Also old Tarnish from the same stable.

x x x

STAMFORD OPENED on Saturday with a mammoth crowd in attendance, and it looks like a big week at that point. Connaught Park put up the shutters and racing in Eastern Canada is a thing of the past as far as this year is concerned. Did you notice what Khorasan did on Saturday at Providence. Imagine fifteen to one and your own money back on this baby, who usually pays about five dollars and twenty cents at our tracks. This will not be the only race he will win down there either so climb aboard. Jim Badame sent him down there with the idea of getting in on some of those large purses and has made a good start.

Lindsay Net Team Defeated By Petes

In Kawartha Tennis League competition in Lindsay Saturday, the Kawartha "B" team defeated Lindsay, 3 matches to 2. The home netters won only the men's singles and the mixed doubles, the Kawartha players taking both men's doubles and the ladies' doubles. Results were: Men's singles—E. Rigby of Kawartha lost to F. Williams, 4-6, 6-3 and 3-6; first men's doubles—J. H. Bell and E. Gledhill of Kawartha defeated B. Hislop and G. Harpur, 6-3, 2-6 and 6-3; second men's doubles—W. T. Holgate and W. T. Fanjoy of Kawartha beat K. Gregory and Roy Baker, 6-3 and 6-2; mixed doubles—Miss E. Stacey and E. Chambers of Kawartha lost to Miss A. Less and Ross Baker, 1-6 and 2-6; ladies' doubles—Mrs. W. T. Fanjoy and Miss J. Allin of Kawartha were successful over Miss C. Kelcher and Miss I. Gee, 2-6, 6-3 and 6-4.

A Gainsborough portrait of Mrs. Kilderee, wife of the artist's friend, was sold recently in London for $1,470.

Petes Win 4-1 Exhibition from Syracuse Tigers

SENIORS SCORE 3 RUNS IN 7TH TO COP VICTORY

Good Pitching and Smart Fielding Predominates in Exhibition Tussle.

TWO DOUBLE PLAYS.

The Petes defeated the Syracuse Tigers, 4-1, Saturday in an exhibition ball game before a large crowd at Riverside Park. It was a snappy affair between well-matched squads, with the locals bunching three hits and a walk in the seventh to tally three times and break the 1-1 deadlock. Good pitching and smart fielding predominated and aided in running the game off in less than an hour and a half.

Lefty Brown was on the negroes' slab and he hurled a neat brand of ball to hold the Lee gang to seven hits while he fanned four. Outside of the seventh, the Petes could do little to his slants. Brown's support was good except for two bobbles. The homesters used three twirlers, each going three frames.

Archie Deyell started it off and gave but two hits and no walks while striking out four in classy flinging. Russ Kitchen took up the task and also gave only two hits with no complimentaries as he struck out two. Bill Calladine finished it up, issuing no walks, sending three back swinging and being touched for three hits, no two an inning. They had almost perfect support, including two nice double-plays.

Graham and Cooper of the Tigers hit safely twice each in four appearances. Murray was the only local cleuter to connect more than once, getting two singles in four trips. Konopka and Houston both banged out doubles. Kitchen and Calladine got a hit each in one appearance at the plate. Good fielding was turned in by the Stokes' brothers and Cooper for the losers, and Konopka and Murray of the Petes. Fine running catches were made by Wormack in left and Graham in centre for the visitors.

The homesters got a run in the first when Konopka doubled to left was sacrificed and scored on an out. The Tigers got it back in the fourth when Graham went to second on Konopka's bad throw, third on Cooper's single and home on an out. Only one man reached second for them the rest of the contest.

In the Petes' half of the fourth, they had runners on second and third and only one out, but could not tally. But they got three in the seventh when Hollingsworth singled, Fetter walked and Calladine beat out a bunt hit to fill the sacks, with Houston then doubling through third to score two and Foley's fly sending home another.

THE BOX SCORE:

Tigers:	AB	R	H	PO	A	E
Hill, 3b	4	0	1	2	0	1
M. Stokes, ss	4	0	0	1	5	0
Graham, cf	4	1	2	1	0	0
Wormack, lf	4	0	1	1	0	0
Cooper, 1b	4	0	2	12	0	0
E. Stokes, 2b	3	0	1	3	4	1
Alexander, c	3	0	0	3	1	0
Taylor, rf	3	0	0	1	0	0
Brown, p	3	0	0	0	2	0
	32	1	7	24	12	2

Petes:	AB	R	H	PO	A	E
Konopka, ss	4	1	1	2	5	1
Batten, 3b	1	0	0	1	0	0
Houston, 3b	2	0	1	0	0	0
Foley, cf	4	0	0	1	0	0
Murray, 2b	4	0	2	3	3	0
Burton, lf	4	0	0	2	0	0
Ash, 1b	4	0	0	8	0	0
Hollingsworth, rf	4	1	1	1	0	0
Fetter, c	2	1	0	9	0	0
Deyell, p	1	0	0	0	1	0
Kitchen, p	1	0	1	0	1	0
Calladine, p	1	1	1	0	1	0
	32	4	7	27	11	1

Score by innings:

Tigers ..... 000 100 000—1

Petes ..... 100 000 30x—4

Summary: Stolen bases—Burton, Murray, E. Stokes. Left—Tigers 5, Petes 6. Earned runs—Petes 4. Sacrifices—E. Stokes, Batten. Runs batted in—E. Stokes, Foley (2), Houston (2). Two-base hits—Konopka, Houston. Double-plays—Murray to Konopka to Ash; Calladine to Konopka to Ash. Hits—off Deyell 2 in 3 innings, Kitchen 2 in 3 innings, Calladine 3 in 3 innings. Struck out—by Brown 4, Deyell 4, Kitchen 2, Calladine 3. Walks—off Brown 1. Winning pitcher—Calladine. Time of game—1.35. Umpires—Johnston at plate, Hotrum on bases.

As Washington Signed House Of David Pitcher

Long renowned for its baseball team, the House of David finally graduated to the big leagues one of its long-haired, bearded performers in the person of Allen Benson, 25-year-old pitching ace, who will try to bolster up the faltering Washington Senators. Here is the only whiskered ball player in the major league, right, shaking hands with Clark Griffith, left, president of the club, after the signing of a contract, while Joe Cambria, centre, gazes with pride at his protege.

FOURTH PLAY-OFF POSITION GOAL OF THREE KNAPP CLUBS

Bears, Redwings and Toronto Leafs Almost Assured of Posts.

ROYALS LOST GROUND.

(By the Associated Press)

Barring accidents, Newark Bears, Rochester Red Wings and Toronto Maple Leafs appeared today to be assured of three of the four berths in the International League's play-off series to determine a loop representative in the little world series against the American Association winner. But the fourth berth still was the subject of a wide open argument among Albany Senators, Buffalo Bisons and, to a lesser degree, Montreal Royals.

With three weeks of the regular season yet to go, Albany and Buffalo were locked in a virtual tie for fourth place with the Royals two games behind. After Albany had taken a 10-4 beating from Buffalo yesterday, the Senators still held fourth place although the percentages had to be carried to five figures before Albany's advantage could be discerned.

The relative standings of the two rivals were:

	Won	Lost	P.C.
Albany	65	64	.50387
Buffalo	66	65	.50381

Buffalo won yesterday's encounter as early as the second inning. They drove Ed Chapman out of the box with a four run drive in the first frame and added what proved to be the winning run off Dick Barrett in the second. Ray Fitzgerald's triple and home run drove in half of Buffalo's runs.

Royals Lose Ground

Montreal lost ground by splitting two games with Baltimore. A four-run rally which sent Beryl Richmond to the showers in the third inning won the opening game for the Royals 7-5. Cliff Melton gave the Royals only three hits in the nightcap and Baltimore won 2-1.

Newark, meanwhile, further demonstrated its complete mastery of Rochester, winning its second in a row during the current series, 8-1, behind Marvin Duke's effective pitching. It was the Bears' 13th victory in 19 games with Rochester this season and stretched their lead over the Wings to five games.

Toronto, holding, third place 4½ games behind Rochester and six games ahead of Albany and Buffalo, was idle as was seventh place Syracuse.

Rochester's fast coming Birds were tossed back on their haunches by the league's pace-setters Saturday when Newark halted a last-inning three run rally and won 5-4. Baltimore wiped out a five-run Montreal lead, when they crammed six runs into the eighth inning to win 9-7. Toronto won easily 8-2 in the first game of a bargain bill but weakened as Syracuse came on to win the 10-inning nightcap 3-2.

Standings

INTERNATIONAL LEAGUE.

	Won	Lost	P.C.
Newark	81	49	.623
Rochester	77	55	.583
Toronto	72	59	.550
Albany	65	64	.504
Buffalo	66	65	.504
Montreal	64	67	.489
Syracuse	50	77	.394
Baltimore	44	83	.346

NATIONAL LEAGUE

	Won	Lost	P.C.
New York	75	41	.647
Chicago	70	46	.603
St. Louis	68	47	.591
Boston	58	57	.504
Pittsburg	54	59	.478
Brooklyn	49	68	.457
Philadelphia	44	70	.386
Cincinnati	40	76	.348

AMERICAN LEAGUE

	Won	Lost	P.C.
Detroit	76	40	.655
New York	71	44	.617
Cleveland	59	53	.527
Boston	62	56	.525
Washington	52	61	.460
St. Louis	48	63	.432
Philadelphia	47	63	.427
Chicago	41	76	.350

AMERICAN ASSOCIATION

	Won	Lost	P.C.
Minneapolis	68	54	.557
Columbus	67	57	.540
Indianapolis	65	57	.533
Louisville	65	59	.524
Milwaukee	63	61	.508
Toledo	59	66	.472
St. Paul	55	68	.447
Kansas City	53	72	.419

Our Boarding House — By Ahern

Win or Lose

INTERNATIONAL LEAGUE.
Sunday's Scores.
Buffalo 10, Albany 4.
Newark 8, Rochester 1.
Montreal 7-1, Baltimore 5-2.

Saturday's Scores.
Toronto 8-2, Syracuse 2-3.
Buffalo 10, Albany 8.
Baltimore 9, Montreal 7.
Newark 5, Rochester 4.

NATIONAL LEAGUE.
Sunday's Scores.
Brooklyn 2, Pittsburgh 1.
New York 6, Cincinnati 4.
11 innings.
Chicago 3-4, Philadelphia 1-2.
Boston 10-1, St. Louis 9-3.

Saturday's Scores.
New York 5, Cincinnati 0.
Brooklyn 6, Pittsburgh 2.
Chicago 2, Philadelphia 0.
St. Louis 15, Boston 0.

AMERICAN LEAGUE.
Sunday's Scores.
Philadelphia 9, Cleveland 5.
New York 9-2, St. Louis 3-1.
Detroit 8-4, Boston 6-3.
Chicago 9, Washington 8

Saturday's Scores.
xNew York 2, St. Louis 1.
Boston 8, Detroit 7.
Philadelphia 2-0, Cleveland 1-10.
Chicago 4-1, Washington 3-4.

AMERICAN ASSOCIATION.
Sunday's Scores.
Minneapolis 11-4, Toledo 8-0.
Louisville 9-7, Kansas City 1-2.
St. Paul 8-4, Columbus 6-2.
Indianapolis 5-6, Milwaukee 4-1.

Saturday's Scores.
Milwaukee 4, Indianapolis 2.
St. Paul 3, Columbus 1.
Minneapolis 15, Toledo 4.
Louisville 13, Kansas City 9.

TIGERS - YANKS KEEP PACE IN AMERICAN RACE

Crowder and Auker, Detroit's Winning Hurlers as Red Sox Lose Twin.

MACKS BEAT INDIANS.

(By Canadian Press)

Brooklyn exercised its "jinx" over Pittsburgh in the remaining game as Ray Benge limited the Pirates to four hits to win 2-1. It was the Dodgers' eighth straight triumph over their Smoky City rivals.

The Tigers and the Yankees, 4½ games apart after Saturday's clashes, maintained the two club status of the American League race by winning a double header apiece.

The Tigers smacked the Red Sox ito submission, 8-6 and 4-3 before the largest American League crowd in Boston's baseball history. Nearly 50,000 fans, 46,995 cash customers and a few who came in free, turned out. They saw (Lefty) Grove take it on the chin in the 1st clash when Detroit drove him out with a typical Tiger rally for five runs in the fifth and young Elden Auker get the better of Rube Walberg in second.

Yanks Beat Browns

The Yanks got off to a flying start by scoring five runs off Bump Hadley in the first three innings annd defeated the Browns 9-3 and 2-1. New York's college hurlers, Johnny Murphy of Fordham and Johnny Broaca of Yale, pitched steadily while George Selkirk, recent alumnus of Newark Bears, drove in four runs.

The Athletics turned back Cleveland 9-5 behind Merrit Cain's seven-hit flinging but suffered a severe setback when Jimmie Foxx was put out of action befors the game. He was struck by a batted ball in pre-game practice.

Pace Pelisge No Help

Chicago White Sox celebrated the big league debut of Allen Benson, Washington's pink-bearded pitcher from the House of David, by driving him out in the eighth then got two more runs off Alex McColl in the ninth for a 9-8 triumph over the Senators.

In the America Saturday, Boston surprised by quelling a ninth inning rally by Detroit to down the league leaders 8-7. Bill Dickey singled in the 12th inning with the bases loaded and the Yanks downed St. Louis 2-1.

The National was a succession of shutouts. Fred Fitzsimmons blanked Cincinnati as the Giants won 5-0; Pat Malone struck out 12 as Chicago Cubs won 2-0 over Philadelphia, annd Bill Hallahan held the Braves to five blows as St. Louis won 15-0.

GIANTS EXTENDED TO BEAT REDS IN ELEVEN INNINGS

Cubs Gain Half a Game by Defeating Phillies in Double.

CARDINALS SPLIT.

(By Hugh S. Fullerton, Jr., Associated Press Sports Writer.)

The National League's leaders, New York Giants, held a five-game lead in the pennant race to-day, and it looked none too big as it stacked up against some of the recent performances by their two rivals in the pennant chase, Chicago Cubs and St. Louis Cardinals.

The Cards staged a great spurt during the past week, winning five games in a row, and threatened to go into second place before they were held to a 30-30 share of a double-header by the Braves yesterday, while the Cubs rallied to win two games from the Phillies. Meanwhile the Giants had their hands full, getting a single 11-inning decision from Cincinnati, 6-4, after Hal Schumacher lost his 12th straight decision over the Reds by weakening in the ninth to "blow" a 4-1 lead.

Superb pitching carried the Cubs to their double victory. Big Bill Lee turned in a five-hit game to take the opener, 2-1. Guy Bush continued by limiting the Phils to six blows in a duel with Euel Moore and won, 4-3, with the aid of Don Hurst's homer.

St. Louis almost kept pace with a double victory. Trailing, 7-0, after four innings of the opener, they rallied to tie it up at 9-9 in the eighth before the Braves pushed over the 10th run against Paul Dean. Pepper Martin, ex-outfielder and third baseman, was one of Dean's five predecessors. The second game was somewhat different, as the Cards drove over three runs in the first, helped by Jim Collins' 20th homer and Joe Medwick's 16th, and won 3-1 for Bill Walker.

Helen Jacobs Wins Tennis Crown Again

FOREST HILLS, N.Y., Aug. 20.—(A.P.)—Helen Hull Jacobs of Berkeley, Cal., won the United States women's tennis championship for the third successive year Sunday, conquering little Sarah Palfrey of Brookline, Mass., in straight sets, 6—1, 6—4.

Except for a brief lapse in the second set, the champion had the perfect touch. Her control was unshakable and from her racquet there streamed a procession of beautiful backhand drives and forehand chops that Miss Palfrey was utterly unable to overtake.

Major Leaders

(By The Associated Press)

AMERICAN LEAGUE

Batting—Manush, Senators, .375; Gehringer, Tigers, .367.

Runs — Gehringer, Tigers, 113; Werber, Red Sox, 111.

Runs batted in—Gehrig, Yankees 133; R. Johnson, Redsox, 110.

Hits — Gehringer, Tigers, 165; Werber, Redsox, 164.

Doubles—Greenberg, Tigers, 46; Gehringer, Tigers, and R. Johnson, Redsox, 40.

Triples—Chapman, Yankees, 11; Manush, Senators, 10.

Home runs—Foxx, Athletics, 36; Gehrig, Yankees, 27.

Stolen bases — Werber, Redsox, 31; Fox, Tigers, 23.

Pitching—Gomez, Yankees, 20-3; Rowe, Tigers, 18-4.

NATIONAL LEAGUE

Batting—Terry, Giants, 374; Ott, Giants, .362.

Runs—Ott, Giants, 101; Terry, Giants, 99.

Runs batted in—Ott, Giants, 130; Collins, Cardinals, 97.

Hits—Terry, Giants, 169; P. Waner, Pirates, 164.

Doubles — Allen, Phillies, 36; Vaughan, Pirates, 34.

Triples—Medwick, Cardinals, 12; Suhr and P. Waner, Pirates, 11.

Home runs—Ott, Giants, 23; Collins, Cardinals, 20.

Stolen bases—Martin, Cardinals, 17; Cuyler, Cubs, 13.

Pitching; J. Dean, Cardinals, 17; Cuyler, Cubs, 13.

Pitching — J. Dean, Cardinals, 21-5; Schumacher, Giants, 18-8.

COBOURG WINS FIRST GAME

COBOURG, Aug. 20 — Cobourg intermediate baseball team took the first game in the Lakeshore finals played here Saturday afternoon, defeating Bowmanville, best two out of three games to count. The winner will then play Peterborough intermediates in the next round.

Cobourg . . . . . 301002140—11 9 2

Bowmanville. . . 000001030— 4 6 4

Daily Sport Menu

MONDAY, AUGUST 20TH.

Girls' Softball

Westclox vs C.G.E. at 6.15 in the Bowl.

Southend Softball

Albions vs Nationals at six in Brinton Field.

CAMPBELL HOLDS CANADIAN HONORS

Phenomenal Putting at 36th Hole Defeats Somerville by One.

LAVEL-SUR-LE-LAC Club, Montreal, Aug. 20. — Albert "Scotty" Campbell, 20-year-old Seattle lad, to-day holds the Canadian amateur golf title for the second year in a row. With a boyish grin breaking across his sun-seared face he saw a ten-foot putt droop into the cup at the 36th hole here Saturday, defeating Canada's first ranking amateur, C. R. "Sandy" Somerville of London, Ont., one up.

Clipping two strokes from par to retain the Earl Grey Cup, he won last year at Vancouver, fairheaded titlist gave a demonstration of golfing ability and fighting heart that lifts him to the front rank of competitive golfers on the continent.

Fighting with his back to the wall, he came from behind in the morning to overcome a two-hole deficit. In the afternoon, Campbell saw the Canadian run up a three-hole lead in the first five holes, with two birdies and an eagle. He whittled down this lead to square the match at the 36th, and win at the 36th, by dropping a long twisting putt.

WILLIAMS PITCHES NATIONALS TO WIN

Dukes Suffer 4-1 Setback, Lose Any Chance for C.O. B.L. Play-off Berth.

OSHAWA, Aug. 20.—Behind the brilliant four-hit pitching performance by Jack ("Chief") Williams, Belleville Nationals virtually eliminated Oshawa Dukes from any chance of getting into the C.O. B.L. play-offs, when they defeated them 4-1 at Motor City Stadium Saturday afternoon.

Jack ("Dose") Ogden, ace of the Oshawa staff, appeared strong on the mound for the locals until the fourth frame, when three hits combined with three errors by his team-mates, gave Belleville three tallies. Belleville added their other run in the fourth inning and although they touched Ogden for 11 safeties, they were unable to again score.

Oshawa's only run came in the last frame when Peacock was hit by a pitched ball, went to third on Kitchen's single, scoring on Hollingsworth's fielders' choice.

Belleville ... 000 310 000—4 11 1

Oshawa .... 000 000 001—1 5 4

Williams and Mills; Ogden and Kitchen.

Waifs Determined To Win On Tuesday

The return game of the O.A.S.A. playdown series between Lindsay and the Orphans will be staged here at 5.30 o'clock Tuesday evening in Riverside Park. The Orphans won the first game in Lindsay, but Smith's Smokies will be fighting desperately in this tilt to stave off elimination. It should be a good softball game with the Lindsay hurlers not likely to be so wild again—their wildness alone costing them the first game in the Scugog town. A large crowd is expected to take in this tussle, admission being only fifteen cents.

The winners of this series go up against Oshawa next and Percy Harrison's crew hopes to get this chance. The hundreds of loyal supporters of the gallant Orphans, and the hosts of admirers of Frank Shine, will be out rooting hard for the Waifs tomorrow night. Shine is likely to get the hurling assignment provided he feels okay after his strenuous work in the local play-offs. In Gamble, Lindsay has a fast-ball heaver who is mighty hard to beat when his control is right. The others are pretty much the players who were with last year's champions, the team that Sugar Bowl beat out. They are expected to make it a real battle tomorrow.

Scots Lose Soccer League Points to C.P.C.

CAPITOL To-day - Tues.
Last Show at 8.30
TWO MORE FEATURE HITS!
TWO SIMPLE SOULS IN A WORLD GONE COCKEYED!
("APPROVED U")
LOVE BIRDS
Starring
SLIM SUMMERVILLE and ZASU PITTS
ADDED FEATURE:
Another Great Drama
By EDNA FERBER
with PAUL LUKAS
and
CONSTANCE CUMMINGS

COMING WED. AND THURSDAY
ANNA STEN IN 'NANA'

PRINCETON MILER TURNS TABLES ON LOVELOCK IN PARIS PROGRAM

Strong Finish Wins for Bill Bonthron in 1,500 Metres Event.

TIME SLOW—3.57.

PARIS, Aug. 20.— (A.P.)— Bill Bonthron, Princeton's great miler, finally turned the tables on Jack Lovelock yesterday, defeating the New Zealander over the 1,500-metre route as touring athletes of the United States made a clean sweep in the closing meet of their European tour.

Bonthorn won in the slow time of 3 minutes 57 seconds, to avenge three previous defeats he suffered at Lovelock's hands.

As usual both Bonthron and his British rival jockeyed for positions far behind the pacemaker in the early stages of the race. Finally, with 30 metres to go, Bonthron made his bid, flying along at a speedy pace he paced into the lead with Lovelock close behind.

Winner Holds Lead.

For once the New Zealander could not match Bonthron's finishing spurt and the big Princeton star held his lead to the finish.

Except for the 15 metres, the invaders 'competition was limited to French athletes and the visitors won every one of the eleven events.

Jack Torrance, huge Louisiana State weight man, and Eulace Peacock of Temple, were double winners. Torrance captured both the shot put and discus throw and Peacock won the broad jump and the 100 metres dash.

Again Breaks Record.

In the shot put, Torrance bettered the listed world's record with a heave of 16.85 metres—55 feet 3 13-32 inches—but failed to threaten his own best toss of 57 feet 5-32 inches.

In the broad jump, Peacock cleared 7.31 metres, 23 feet 7 45-64 inches against 7.078 metres, 23 feet 2 59-16 inches for his nearest rival, R. Paul of France. The Temple flash equalled the French record of 10.6 seconds in winning the 100 metres from Dondelinger of France.

Loughran Peeved At Rumors He Is About To Quit Ring

By WILLIAM RITT
Central Press Canadian Sports Writer

NEW YORK, Aug. 20.—Not until we see Tommy Loughran with a waistline resembling that of Uncle Wilbert Robinson and a snowy beard worthy of rivalry with Santa Claus' will we announce that Tommy Loughran is through with the ring.

Loughran's retirement has been announced many times before. It has been predicted in this column. As long ago as 1929 your correspondent was bidding Thomas farewell and assuring the aged veteran that he certainly could take it when he had it.

But Tom has continued to earn his coffee and cakes—very excellent brand of coffee and cakes, too—by means of his fists. And now he assures us that retirement will come as soon as he is too old to fight, he being just a youngster in the first flush of youth.

While training for his latest Johnny Risko bout Tommy was asked whether this was his last battle. He almost flew into a rage, being an amiable fellow usually.

"Why Should I Quit?"

"Why quit," he stormed, "when I can lick some of these fellows regarded as heavyweight title contenders?" The obvious answer would be that he can't lick them. But that is extremely dangerous, for Tommy usually licks the ones no one thinks he can.

Late in 1929 Jack Sharkey smacked Loughran so hard Tommy tried to find a sota in the ring so he could lie down and think it over while taking his ease. It was then folks—including us—predicted Tommy was through.

Since then he has been beaten a half dozen times, but he has also won over Ernie Schaaf (twice), Jimmy Braddock, King Levinsky, Tuffy Griffiths, Risko, Steve Hamas, Paulino Uscudun, Vittorio Campolo and Max Baer. That Max Baer victory happened two years after everyone thought Sharkey had finished Loughran.

Tommy Loughran may be through—but you won't get us to say it.

Great Lakes Yacht Races Start To-Day

TORONTO, Aug. 20 (CP)—Determined to recover for Canada and Toronto's Royal Canadian Yacht Club the yachting supremacy of the Great Lakes, Commodore T. K. Wade will sail Invader II across Lake Ontario to Rochester in an effort to end the Rochester Yacht Club's 30-year hold on the Canada's Cup, blue ribbon of fresh water yacht racing.

Marking the Toronto club's fifth bid for the cup since they lost it to Rochester in 1903 Invader II will go to the starting line August 20 for a series of races which may run to five before the winner can be determined.

In the same month the British sportsman, T. O. M. Sopwith, sends Endeavour after the America's Cup that has grown dusty on Tiffany's shelves as it waited at New York for someone to take it back to England. The Canadians will compete for a trophy which in the eyes of lake sailors at least bulks large in the yachting firmament.

Offered by the cutter yacht Canada for the development of lake yachting after the trim craft won it from the American yacht Vencedor at Toledo, Ohio, in 1896, the Canada's Cup has at intervals provided the keenest competition for lake yachtsmen. There was a time when a dozen or so yacht clubs built contenders for the trophy. But since the Rochester sailors captured it in 1903, the only challenge has come from Toronto.

Four times have the Torontonians attempted to regain the trophy. Three years after the Canada's victory the trophy departed to southern waters when in 1909 the Genesee of the Rochester Yacht Club, sailing under Chicago Yacht Club colors crossed to Toronto and lifted the cup from the Royal Canadian Yacht Club's Beaver. At Chicago two years later Invader, predecessor of the present challenger, recaptured the trophy.

Yesterday's Stars

(By The Associated Press)

Al Simmons, White Sox — Drove in five runs against Senators with four singles.

Ray Benge, Dodgers—Limited Pirates to four hits.

Hank Greenberg, Tigers — Belted three doubles and singles in two games against Redsox.

Bill Lee and Guy Bush — Pitched doubleheader triumph over Phillies, giving eleven hits in all.

PACKERS BEAT CALEYS 3 TO 0

McCracken and Todd Are Scorers in Uninteresting Fixture.

LOSE TO POINTS.

A large crowd witnessed the Caledonians go down to defeat, on Saturday afternoon, when the Canada Packers made the score three goals so none, in a league engagement, that was void of the usual excitement.

Packers Open Scoring

The Packers forced the issue from the kick-off to confine the activities inside the Scots territory where McCracken jumped in between the full-backs and finished with a low grounder to register for C.P. The Scots replied with very aggressive attacks to test Chamberlain, custodian, from all angles. Time and again, Scots' right winger sent over beautiful centres with scrimmages prevailing in front of goal, Chamberlain holding his charge intact. On midfield play Webb, Caleys, then N. Downer were injured in close tackling, but resumed playing after the trainer's attention. A well-placed ball by Buchan left his outside-left in possession, who rattled a hot drive into goal. Tice, Scot's goalie, making a clever clearance. Play ran from end to end with nothing tangible transpiring whenever inside the goal area, as the full backs dominated the situation. Half time: Canada Packers 1, Caledonians 0.

Good Goal-Tending

On resuming, both goals went under a bombardment to find the custodians unbeatable. Beautiful centres by Adkinsonand Mowry went abegging as the ball travelled in front of goal. Foster intercepting dangerous rushes to place Buchan, at centre-half, in possession who placed the ball at the foot of "Curly" Todd, to beat the Scots' goalie all the way. For the remainder of the period both citadels were paid visits in rotation and failing to increase the count. Canada Packers 3, Caledonians 0.

Goal scorers — McCracken, Todd (2).

Canada Packers—J. T. Chamberlain, goal; N. Downer and T. Foster, full backs; M. Gadahan, J. Buchan and E. Rishes, halves; A. Downer, William McCracken, F. Todd, A. Todd and G. Downer, forwards.

Caledonians—Ed Tice, goal; H. Mann and W. Denisen, full backs; D. Whatman, H. Webb and A. Stevens, halves; D. Mowry, G. Lovat, F. Dyer, W. Rankin and E. Adkinson, forwards.

Referee—J. Morgan. Linesmen—Alex. McKinley and W. Harrington.

INDIAN RIVER TAKES HONORS

Centre Douro Elmwoods Beaten 14-6 in Final Game of Season.

LOSERS FAIL TO HIT.

In a classy softball game, played at Indian River, the homsters trounced Centre Douro Elmwoods in the final game of the East Peterborough League play-offs. The losers started off well, tallying three times in their half of the first, but from then on, Walsh on the mound for the winners, kept the batsmen in check. They rallied again in the fifth to score twice, and counted another in the seventh to finish their scoring.

Jack Walsh twirled a good game for the winners, issuing only three passes to first and sending back four on strikes, and was never in trouble after the first. Billy Robinson played a steady game behind the bat for the River, and also had a good time with the willow, poleing out the only home run of the game.

The outfield for the River club played errorless ball, with Mick Doherty covering acres of ground, to pull down a flock of hard-hit flies.

Elmwoods have themselves to blame for the loss, as with runners on bases, they couldn't manufacture a hit which would have brought them in, Jack Walsh keeping them popping to the infield.

Bert Deck of Peterborough called them behind the plate; Hec Thompson of Warsaw watched the bases. The teams:

Indian River—J. Walsh, p; B. Robinson, c; P. Holmes, 1b; J. Clark, 2b; J. Lonergan, 3b; C. O'Brien, ss; P. Spencer, lf; M. Doherty, cf; F. Doherty, rf.

Elmwoods—R. Walsh, p; F. O'Conners, c; B. Towns, 1b; Garvey, 2b; H. Allen, 3b; Moher, ss; C. Towns, lf; J. Walsh, lf; Leahy, cf; E. Allen, rf.

Score by innings:—
Indian River .....601 223 x—14
Elmwoods .....300 020 1— 6

COLBORNE BEATS BRIGHTON

COBOURG, Aug. 20—In an exhibition baseball game Saturday, Colborne defeated Brighton 6-3. Brighton has played this season in the Bay of Quinte League instead of the Northumberland County League. G. Clarey pitched for Colborne.

Eighteen thousand meals will be served daily on a giant liner now nearing completion in Scotland.

SPORTS DAY BY DAY

Baseball, Lacrosse Soccer Softball, Bowling, etc.

By G. J. P.

He was a huge negro—the guy in charge of the colored team here Saturday—looking not unlike the later pictures of Jack Johnston. We asked him a few questions about his team and his Ontario tour. "We all is jest gettin' around and havin' fun," he said. "Jest makin' expenses but seein' the nawth. We haid back to Utica to play Monday." Asked if the class of ball up this way compared with the semi-pro teams in New York, he grinned: "Lawd, man, whut's the diffrunce? We all hev been in towns in Ontario wheah they is jest as good. Semi-pros or amateurs—the diffrunce is in the spellin', heh? An' most amateurs look like they eats more reg'lar at that!" Those darkies aren't so dumb.

• • • • • • •

The Syracuse Tigers didn't appear to have anything on the Petes Saturday. In fact, they lost by a 4-1 count. Just about the same class of ball as our own, it seemed. A good-sized crowd saw a snappy fixture run off in fast time, with some classy flinging and good fielding dished up. But there wasn't the interest that marks a loop game. The Tigers used one pitcher—a pretty fair one, too—while the Petes got good hurling from Duyell, Kitchen and Calladine. The negroes expressed surprise at the number of pitchers used in Ontario towns. They use just two all year, and play several games weekly.

• • • • • • •

A flock of ducats have been sold so far for the softball playdown game in Riverside Park tomorrow (Tuesday) eve at 8.30. It's the return engagement between Smith's Smokies of Lindsay and the local Orphans. Should be a lively tilt with the Lindsay speedballer, Gamble, not apt to be as wild as he was at home. With Frank Shine probably doing the pitching, we figure the Waifs ought to clean up the series in this tussle and tangle next with Oshawa. It rates a good crowd.

• • • • • • •

We are looking forward eagerly to seeing the harness horses race again her, next Thursday, Friday and Saturday at the Exhibition. There is something about hoss racing that gets you. Something that goes down deep. Thrills, yes, but more than that. Admiration, too, for those loyal friends of man in history, story and song for ten thousand years. These high-spirited but also docile animals—with their remarkable intelligence—racing for all they're worth just for the love of it and because their masters ask them to! They give all and ask nothing but a few pats on the neck and their feed.

• • • • • • •

And you can't help but admire those gallant owners who stick to a game that costs them far more than they can hope to make out of it. They love good horseflesh and racing. They work the year round to have their pacers and trotters in the pink for a few short meets in the summer. Apparently, they never become discouraged. And in what game will you see oldtimers like Lou Bennett of Fort Hope, for instance actively engaged? Harness horse racing permits real elderly men, the owners, to sit up behind their horses and drive along with callow punks just nudging twenty. Remember Will Rogers in 'Da'vid Harum"? Yeah, a swell sport and hundreds here seem to think so the way they sit in the grandstand every afternoon when the Ex. is on watching the thoroughbreds pounding around the track.

• • • • • • •

Oshawa's chances of a C.O.B.L. playoff berth is getting pretty slim, Jack Williams pitching the Nats to a 4-1 win in the Motor City Saturday. It puts Belleville half a game in front of us again, and shoves the Dukes into the cellar, three and a half games back of the second-place Petes. Kingston is three games behind us and play three times this week—which will just about tell the story of whether or not they'll dislodge the locals from the money series. The Petes play in Kingston tomorrow and, if they win, will practically ruin the Ponies' hopes. It's still a swell race!

• • • • • • •

From Kingston comes some league averages. We don't know how official they are yet, but they've got Smith topping the circuit clouters with a .365 mark, with Wallace leading Oshawa with an average of .351, Green heading the Nats with .326 and Foley tops for the Petes with .326. They also state Mathews leads the hurlers with two wins in two starts, while Williams has pitched 120 innings—exclusive of Saturday's game—allowing 101 hits and fanning 106. Scriver and Kitchen have a win each in one start, Duyell has won four and lost three, Calladine has split even on eight tilts, and Rose divided two contests. We don't run our averages till the end of the schedule.

• • • • • • •

The City Baseball League has decided that the King Edward School team, winners of the loop here sometime ago, will represent the city in O.B.A.A. playdowns as a team—instead of bolstering the squad with players from other teams and having it operated by the league. Joe Mackness has promised to raise the necessary dough to permit this team to retain its identity. Hence, players from other teams who had been advised they might be used will not be called upon—just the boys who helped the K.E. outfit to cop the circuit title. In the long run, it's the fairer way and the only reason the City League stepped in was because they felt this team needed finances for their trip to Toronto.

• • • • • • •

Picking 'ef off the grapevine: games behind us and play three night in the Bowl, and Keene is at Sixth Line tomorrow . . . . The Keene lasses entertain the smart Belleville damsels Thursday e'en at six in the Bowl here . . . . Our juvenile baseballers may be at it again this week-end . . . . Cobourg took the first game of the Lakeshore Baseball Loop playoffs from Bowmanville, 11-4; second one is Wednesday . . . . If Cobourg wins this, they'll likely tangle with the Cogs about Sat'day . . . . Local junior softballers go to Trenton this Wednesday . . . . A touchof fall in the air today tells us rugby isn't far away.

Deloro Club Gains Berth In Playoffs

MARMORA, Aug. 20.—(Examiner Correspondence.)— Deloro earned the right to enter the Trent Valley League play-offs by beating Marmora in a replayed tie on the former's ground on Saturday afternoon by 13-8.

V. Callery, the Smelter's choice of pitcher, pitch well without getting into difficulities. Jack McInroy started on the mound for Marmora, but after being freely hit in the fourth when his team also had to be credited with a couple of errors, he was relieved by Hewitt. M. Callery's triple in the fourth was the feature hit of the game. Deloro now meets Coe Hill in the play-offs and are favored to win out. Teams:

Marmora—G. McInroy, c; Hewitt, 3b, p.; Hughes, cf; Auger, ss; Melville, 2b; Robertson, 1b; Shannon, lf, 3b; J. McInroy, p, lf.; Woodhouse, rf; Phillips, 2b.

Deloro— O'Neill, 1b; F. Callery, rf; Leal, cf; Stewart, 2b; M. Callery, cf; Boudreau, c; V. Callery, p; Gray, ss; Simmons, 3b.

Score by innings: R.H.E.
Marmora .. ..202010030— 8 6 5
Deloro .. .. ..20160400x—13 11 4
Umpires— M. Corrigan at plate; C. McCoy on bases.

Lakefield Players Lose On Home Courts

Peterborough "C" team defeated Lakefield, 9 to 2, in Kawartha Tennis League matches in the village Saturday. The visitors took the men's singles, first men's doubles and the mixed doubles. The results were: Men's singles—C. M. Kirkwood defeated L. Lawless, 6-4 and 7-5; first men's doubles— N. MacKenzie and J. M. Kirkwood won from W. Spence and J. E. T. Langley, 6-3 and 7-5; second—H. Cutting and J. Patterson lost to Dr. Smith and D. Smith, 2-6, 6-2 and 7-5; mixed doubles—Miss R. McKee and R. Friend defeated Miss M. Tanner and C. Jarrett, 6-2 and 6-0; ladies' doubles—Misses M. McPherson and Kay Caddy lost to Misses C. Stuart and B. MacKenzie, 6-0, 6-6 and 6-1.

Crab boats recently held a regatta in France.

WOOLLENS WIN CRICKET MATCH

Whitaker's C.C. Lose Out 100-63 in Exhibition Fixture on Saturday.

C.N.R. MATCH CALLED OFF.

The Peterborough Cricket Club were without a match on Saturday owing to the failure of the C.N.R. Toronto to fulfil their engagement. This is the second time this month that Toronto teams have defaulted. It is rough on the local team who have kept all their out-of-town engagements. As Whitakers were also unable to play their game against Toronto Beaches a match was fixed up between them and a team under the name of Dominion Woolens. This resulted in a win for the Woollens, the final score being Dominion Woollens 100, Whitakers C.C. 63. Dyer 28, Smith 21 and Lorne 14, were high scorers for Woollens who went on first. Hamilton had 4 wickets for 14.

On Whitakers' going to bat, thanks mainly to Hamilton, the score was taken to 56 for 3 wickets, but the next 7 men only added 5 and the inning closed for 63. Hamilton kept up his recent good batting form, scoring 37 out of the 63 total. He was dismissed by a wonderful catch by T. Montgomery and after his departure the innings was a procession. In addition to his useful score Lorne showed very promising form as a wicket-keeper for the Woollens. Grimshaw bowled well, getting 7 wickets at a cost of only 16 runs.

Dominion Woollens	
F. Grimshaw, c Wild	3
S. Lorne b Jefferson	14
W. Binks run out	7
F. Smith ct Hamilton, b Colbran	21
T. Williams c and b Colbran	4
F. Dyer ct Jefferson b Hamilton	28
T. Montgomery b Hamilton	5
R. N. Stuart c and b Hamilton	0
J. Montgomery ct Radford b Hamilton	3
S. Berwick b Wild	0
W. Wedlock not out	0
Extras	15
	100

Whittaker's C.C.	
G. Colbran ct Montgomery b Grimshaw	9
H. Hamilton ct Montgomery, b Grimshaw	37
J. Wild ct Montgomery, b Grimshaw	4
F. Jefferson run out	7
B. Roberts b Grimshaw	0
A. Radford ct Binks b Grimshaw	1
T. Jones ct Binks b Dyer	1
J. Hawthorne b Dyer	2
H. Willis b Grimshaw	0
H. Spencer ct Montgomery b Grimshaw	0
E. Brown not out	1
Extras	1
	63

Lawn Bowling
BY
Herb Martin

It Is Rather hard to write about something you know nothing about, but yet we feel if we do not put this story across—well, we might consider our job gone.

—o—

The Yarn Came to light on Saturday morning when Jimmy Matthews crashed through the screen door of our down town office and immediately commenced to give the publicity committee everything he had—and that was plenty; told us we never could write anything correct and when anything of importance did happen we either muffed it entirely or messed it up altogether.

—o—

We Didn't Argue with Jimmy because he was right—he is always right. Anyway we have to give Jimmy credit for being a live member of our club and we are greatly indebted to him for the story.

—o—

Now, It Seems on Friday night—and we again quote Jimmy—That Billy Zeihr's rink established a record that we believe—along with Matthews—will be very hard to beat.

—o—

In Three seven-end games Bill's rink gathered a total of forty-three points and had only three scored against him.

—o—

Now, Figure it out for yourself and if anyone can furnish us with a better record, please let us—or Jimmy—have it.

—o—

Now That We have got all this in print, we hope Jimmy will feel better and will be able to get on with his homework.

—o—

Just The Same, if we had a few more "Jimmys" we might be able to have a more interesting column.

—o—

At A Recent meeting of the games committee it was decided that on Wednesday, Aug. 29, instead of holding a men's open doubles tournament, to hold a mixed tournament. There were several reasons advanced for the change and after considerable discussion the committee thought that the change would be for the benefit of the club as a whole.

—o—

The Details will be printed today and we expect to have the advertising matter in the club house in a day or so.

—o—

On Wednesday Night we will hold the usual mid-week mixed tournament commencing at 7.30 p.m.

Regent Entertainment
To-day and Tuesday
Tonights Show at 8.15
A THREE STAR PICTURE
THRILL TO THE SCREEN'S MOST UNIQUE MYSTERY DRAMA

The MAN WITH TWO FACES
With Ricardo Cortez, Mary Astor, Mae Clarke
ADDED ATTRACTIONS
BUCK JONES in Chapt. 5, GORDON of GHOST CITY
GET ALONG LITTLE WIFIE
FOX NEWS

MONCTON MARKSMAN CAPTURES GOVERNOR-GENERAL'S MEDAL

Sergt. Jack Ward Acclaimed by Riflemen To-day as Canada's Best Shot.

CONNAUGHT SHOOT ENDS.

CONNAUGHT RIFLE RANGES, South March, Ont., Aug. 20 (CP)—Sergt. Jack Ward of Moncton, N.B., with the Governor General's Gold Medal tucked away among his treasures, was acclaimed by riflemen to-day as Canada's best shot.

The 40-year-old war veteran, who learned to shoot as a sniper in France, won the coveted prize at the conclusion of the annual meeting of the Dominion of Canada Rifle Association.

Beating a blazing sun and a stiff west wind the Maritimer posted a score of 168 of a possible 175. Following the announcement of his victory, marksmen placed him in the traditional chair reserved for the occasion and lifted him high into the air on their shoulders and carried him to the winners' enclosure where Premier R. B. Bennett made the presentation.

A youngster from Highgate School, London, Eng., Corpl. George Chapman, 17, caused a sensation in camp when he finished second with 165. He was not eligible for the first four major prizes, reserved for Canadians, but took fifth position and $30.

Three tied with 164, but Sergt. C. Iddiols of Calgary, on the basis of his showing at the final stage, took second place; Sergt. E. K. Bird, Regina, third; and C.P.O. William Taylor, of the Royal Canadian Navy, Halifax, fourth.

Included with those scoring 163 were Lieut. R. A. Sweet and Lieut. Col. C. W. G. Gibson, both of Hamilton.

S.M. R. Kiddie of Toronto, Bisley shot, was named the most consistent marksman, when he placed first in the Bisley aggregate. He aggregated 667 points, one more than Lieut. Desmond T. Burke, former King's Prize winner of Ottawa. Lieut. James Boa of Montreal, had 665, three more than Lieut. J. Neal Dow, Cadet coach of Saint John.

e-kht;.o ' Ont.,ri ieyes ... .

HIGH SCORES IN PETERBORO CRICKET

(By C. H. Treson)

In The Examiner's report (Aug. 7) of a cricket match played on Aug. 4 at the Oval, between Married and Single, the query was made as to whether A. Hamilton's score of 97 had been beaten in Peterborough cricket.

It certainly has not during the ten years the present Peterborough Cricket Club has been in existence, but it is of course known that this club is a revival of a very old and flourishing organization.

Matches From Records

Delving into old records I find that there are at least three higher scores recorded by Peterborough cricketers; on September 19, 1864, S. Ray scored 101 against Trinity College School Rovers; on Augst 30, 1867, T. Rutherford made 101 against Lakefield, and on June 19, 188, S. Ray again made 122 against Belleville.

Peterborough enjoys an invidious distinction in the matter of records. On August 24, 1868, G. S. Lyon, playing for Rosedale, against Peterborough, scored 206 not out, which to this day remains the Canadian record; but this was in Toronto.

While looking up this information I came across various items which may be of interest to present-day cricketers and others.

Played First Game in 1861

The first match in which Peterborough was interested, to which I find reference, was played in 1861, between Toronto and a combined team of Peterborough and Cobourg. This was played in Toronto and was a great social event as it was attended by the Duke of Edinburgh, Queen Victoria's second son; the local combined team consisted of Messrs. Beatty, Loucks, Wrighton, Davidson, Higginson, Bradbier, Burnham, Clementi, Bieseburg, Weller and A. N. Other; the absence of initials is regretable.

District Matches

Then, on July 9, 1875, we find Peterborough playing Whitby, and Rutherford and R. B. Rogers top scorers. On July 11, 1876 Port Hope beat the locals and, passing on, there was a "grand match" played between Peterborough and the Duke of York's Rangers on Sept. 19, 1884, for the benefit of Norley, the local "pro." This was won by the local team and as a matter of record, I give the names of the team: Messrs. Rutherford, Grundy, Norley, Stration, Sabine, Tait, Herman, Rogers, Macdonald, Hartley and Cooper.

On September 3, 1886, Peterborough played "The Sawbones," and the team consisted of Messrs. S. Ray, B. T. A. Bell, Rogers, Hamilton, H. Ray, Rutherford, Stirling, Salisbury, Montgomery, Morris and Hammond.

During those years there were matches against Hamilton, Toronto, Ottawa, and many other clubs in which the local team were frequent winners; those indeed were the halcyon days of Ontario, and incidentally Peterborough cricket.

Children's Program At "Ex" On Tuesday

Boys' and girls' races will be a feature of the Children's Day tomorrow at the local Exhibition. They will start at 1.30 o'clock in front of the grandstand, with Doug Loomis in charge, aided by other officials. Good prizes have been put up by the Board, consisting of merchandise in various forms. First prizes will be given for the two bicycle events, first and second prizes for the team races, and first, second and third prizes for all the other events.

Following are the different events to be run off, open to all children under age: Boys' and girls' races in these classes—eight years and under, 9 to 10 years, 11 to 12 years, 13 to 14 years, 15 to 16 years, school relay races (four boys to a team, each running 220 yards), girls' shuttle race (6 to a team, each running 50 yards), a bicycle race for boys under 15, and a bicycle race for boys under 18. The children are requested to be ready in the stand when called upon to take part in the races they intend entering.

Net Team Cinches Place In Playoffs

As a result of their 9-2 win from Cobourg on Saturday, the Peterborough "A" team forged ahead in the south group of the Kawartha district tennis association, and practically cinched a playoff position. Peterborough "C" team also of the Peterborough Tennis Club retained their hold on first place in the north group by a 3-2 win over Lakefield, and are also reasonably sure of a playoff berth. They are idle next Saturday when the rest of the teams finish up their schedule. Result of the Cobourg matches:

Men's singles—J. A. Devins lost to Max Cotton, 3-6, 6-3 and 6-4; first men's doubles—Dr. Drewry and Don Booth lost to O. C. Scott and H. A. Wilson, 6-4 and 6-3; second—W. Gould and N. Clavour defeated R. White and A. Rutter, 6-4 and 6-3; mixed doubles—Miss O. Howard and R. Lucas lost to Miss P. McClellan and A. Lord, 6-8, 6-2 and 7-5; ladies' doubles — Miss L. Thompson and M. Roberts defeated Mrs. J. A. Dewart and Miss G. Caddy, 4-6, 6-2 and 6-3.

SILVER SLIPPERS By Temple Bailey

(Continued from Saturday)

CHAPTER 18

Joan rose restlessly and went out on the porch. It was very dark, and the air was heavy with the threat of an impending storm. Now and then the black waters and the black skies were illumined by a broad blaze of lightning.

Joan descended the steps, and took the path up towards the pavilion.

Giles saw her coming—a swift lighting of the sky showed her, standing out like a painted girl against the golden background, her petalled skirts of pink taffeta, her floating scarf, her dark little head, her white neck and arms . . .

He had not hoped for this! He stood up, but as he was in the somber clothes he had worn at the shop, she did not know he was there until he spoke:

"Joan . . ."

She saw nothing strange in his calling her that. The only strangeness was in his presence. "How did it happen," she asked, breathlessly, "that you are here?"

He told her the truth. "I wanted to be near you, even if you did not know. I had your note. It seemed incredible that it was the—end."

She said, unexpectedly, "I am glad you came."

"You are?" eagerly.

"Yes . . . I," she stopped, then spoke with a note of pathetic appeal, "I . . . need . . . help . . ."

They sat down in the dark pavilion. White flashes of light showed them opposite each other on two rustic seats, intent, earnest. Two young souls trying to reach conclusions that fate had already settled for them.

She told him rapidly and frankly of the things which confronted her. Loss of self-respect. "I am conceding things I knew I shouldn't. That I wouldn't concede if I were not dependent on Aunt Adelaide."

She hesitated. "Drew doesn't see it as I do. He thinks I am foolish . . . perhaps I am."

"No, you're not."

"His life has been so different. He says that I split hairs, and that it isn't worth while. That I should take the goods the gods provide, and let it go at that. But I can't. I have a stifled feeling sometimes . . . Tonight I got to thinking about my children, the little ones I taught in school, and how gay we were . . . and how I belonged to myself . . ." her voice died away.

Giles held himself quiet. She was revealing more than she knew . . . her disillusionment with her lover, her loneliness of soul . . . a heart restless because it had no real abiding place . . .

And she had come to him for help! His pulses throbbed with the thought. Yet he set himself steadily to advise her. Oh, poor little ship, headed for disaster.

He said: "Why not go away for a bit? Let them miss you? Let them follow?"

"But if they shouldn't follow?"

"Would it break your heart?"

"If Drew didn't—yes." Her quick breath told her emotion.

He permitted himself to touch her hand: "You love him then so much?"

"Oh, yes. I shouldn't have talked about him even to you."

"Please don't say that."

"I am so alone . . . if I had mother . . . or daddy." He thought she was crying.

"I know, my dear . . ." He wanted to crush her in his arms. To say: "Here is your haven, your harbor, against my heart." But he kept himself steady.

She stood up presently. "I must be going. They will be looking for me."

She gave him her hand, and he lifted it to his lips. It was like a white rose against them, fragrant. "You have said I must go out of your life. But if ever you call me, I shall come . . ."

As they turned to leave the pavilion, they found the storm upon them. The thunder crashed, the lightning was incessant, the wind shrieked as it tore in from the sea. There was the flap of canvas as sails came down on the yachts which were scudding in, and then, shutting off their way of escape, came the rain—pounding on the roof, streaming from the eaves, blowing banners of wet in upon them. Giles stripped off his coat, and wrapped Joan in it. "You must," he said, when she protested, "you'll be soaked through if you don't."

They could see the guests on the hotel porch, scurrying to the shelter of the rooms inside. Porters and bellboys came rushing out and tipped up the chairs and carried in the tables. The rain washing across the porch made a little river which ran down the steps and shone in the light of the big lantern which hung above the entrance. Through the windows people could be seen moving about in the crowded exchange, but no one came outside.

The noise of the wind and rain was deafening. The branch of a great tree crashed on the roof. "We must get out of this," Giles said. "you'll be drenched, but we'd better take the chance."

"Aren't we safer here?"

"No." The pavilion was in an exposed situation. At any moment a tree might fall. Giles felt he must get Joan back to the hotel. He must get her back not only because she might be hurt in this frail summer house, but because she must not be found here in the dark with him. He knew how people talked. And if Drew heard, there might be trouble.

"Come," he said, "let's run for it. You'll ruin your dress. But it's the best we can do."

He took her hand and they started down the path. Joan had on high-heeled slippers, and at the foot of the path she stumbled. Giles caught her up in his arms and sped on with her.

As he reached the hotel steps, the door opened and Drew Hallam came out, "Joan," he called, "Joan, where are you?"

Then he saw them. Giles with bare head and his coat off showing his soaked shirt. And Joan in his arms, the coat wrapped about her protecting her head and shoulders, and beneath it, the rosiness of her taffeta frock dulled by the floods of water which had swept over her, and stained by the marks of her fall.

Drew and Joan, facing each other after Giles had left them, struck sparks.

"Where did you pick him up, Joan?"

"I didn't pick him up, he picked me."

"Don't joke about it."

"I'm not joking, Drew. And please don't keep me here—my ankle is hurt ing me frightfully. I sprained it."

"Aren't you going to give me any explanation?"

"Of what?"

"Of how you happened to be with Armiger?"

"I walked to the pavilion as I have a thousand times, and Mr. Armiger was there. He didn't know I was coming. And I didn't know I should find him. It rained and we had to run for it. I turned my ankle and he carried me. That's all there is to it. And you are making a mountain of a molehill."

He stood looking down at her. She was a forlorn little figure with her wet hair plastered about her face, and the taffeta frock limp and dark with damp. He had an impulse towards her of deep tenderness. Yet his jealousy was aflame. He had not felt this way about the men in the hotel. He had known, instinctively, that they would never be his rivals. But this was different—her defense of her friendship with this slender boy, picturesque in his white and with his ruffled hair. Hallam always saw him, as he had in the dazzling brightness of the lighthouse tower—or as he had steered his boat that day against the blue.

(To be continued.)

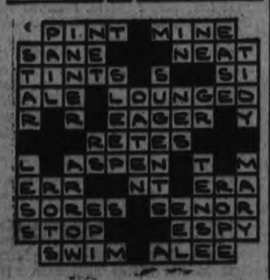

THE STARS SAY . . .

By GENEVIEVE KEMBLE

For Tuesday, August 21

This day's lunar operations point to the need of great discretion and wariness against a menace of treachery, intrigue or connivance—reacting either on the employment or on business deals. While there may be benefits of great importance in negotiations with trusts, combines, mergers or secret bodies, yet in all there is need for precaution against subtlety, especially in signing papers.

Those whose birthday it is may find the year of greatest advantage in confining their business dealings with large corporations, mergers, rings or secret bodies, or through means of diplomacy, tact, or strategem. In other affairs, particularly in employment and in the signing of papers or any writings, there is need of vigilance, lest trickery or deceit figure.

A child born on this day may be disposed to gain its ends through diplomacy, tact, strategy or other indirect methods. It may have leanings to the unusual, utopian or mystical.

PROGRESS SHOWN IN SALT MINING

Production in 1933 Nearly Record But Value Slightly Lower.

OTTAWA, Aug. 18.—(CP)—Production of salt in Canada during 1933 totalled 280,115 tons valued at $1,939,874 as compared with 263,543 worth $1,947,561 in 1932 and 269,047 at $1,904,149 in 1931, according to a Dominion Bureau of Statistics compilation.

The 1933 output is the third largest in the history of Canadian salt mining, it being surpassed only by the productions of 1928 and 1929. Although there was a relatively small producting during the first two months of 1934, the pronounced increase in March and April would suggest the resumption of the almost steady upward trend in production as experienced since 1931.

The salt industry of Canada is one of the oldest non-metallic industries of the country, dating back to the early years of the last century when the Hudson's Bay Company obtained their local supplies from the brine springs of the MacKenzie basin. Discovery of salt in the southwest peninsula of Ontario about 1866 was, however, the real beginning of the industry on a substantial basis, and production from the Ontario field has been continuous since that time. The opening of the Malagash deposits in Nova Scotia in 1916 inaugurated the first rock salt mine in the country, and has materially assisted in supplying the demands for salt in the Maritimes.

8 SHIPS WEEKLY SAILINGS—MONTREAL TO EUROPE

(Offering to travellers an unrivalled choice of accommodation 1 to 7 nights every week . . . also low rates, assured comfort, excellent cuisine and a world-famed service.

ASCANIA ALAUNIA AURANIA AUSONIA LAURENTIC ANTONIA LETITIA ATHENIA

SAILING TO { Glasgow, Belfast, Liverpool, Plymouth, London, Havre.

RATES { Cabin . . from $226.50 return; Tourist . . from $151.50 return; Third . . from $144.50 return.

CUNARD WHITE STAR LIMITED

ANCHOR—DONALDSON

See your local Steamship Agent or 247 Bay Street TORONTO, ONT.

Fall Fair Dates

PETERBOROUGH	Aug. 30-Sept. 3
Apsley	Sept. 5-6
Barrie	Sept. 17-20
Beaverton	Sept. 21-22
Belleville	Aug. 28-31
Bobcaygeon	Sept. 21-22
Campbellford	Sept. 25-26
Durham	Sept. 25-26
Haliburton	Sept. 20
Kemptville	June 21-23
Kingston	Sept. 5-7
Lakefield	Sept. 11-12
Lindsay	Sept. 13-15
London	Sept. 10-15
Markham	Oct. 4-6
Marmora	Oct. 5-6
Midland	Sept. 20-22
Napanee	Sept. 10-12
Norwood	Oct. 9-10
Orillia	Aug. 24-25
Orono	Sept. 25-26
Oshawa	Aug. 21-22
Ottawa	Aug. 20-25
Owen Sound	Sept. 27-29
Perth	Sept. 1-4
Port Perry	Sept. 11-12
Port Hope	Sept. 27-28
Roseneath	Oct. 11-12
Sterling	Sept. 18-19

One automobile company in Britain has made extensions to its plant three times in the last 12 months.

A census of dead animals on roads of England has showed that dogs are the greatest "jay walkers."

THE TUTTS By Crawford Young

BRICK BRADFORD—In the City Beneath the Sea

By William Ritt and Clarence Gray

MUGGS McGINNIS The Wrong Instrument By WALLY BISHOP

HIGH PRESSURE PETE Tough on Pete By GEORGE SWAN

TILLIE THE TOILER By Russ Westover

BRINGING UP FATHER By George McManus

BETWEEN BITES YOU WILL WANT TO READ THE HOME NEWS . . .

Even if you're 50 miles from civilization, you're still interested in the news from home! Give us your vacation address before you get away. No matter how alone you want to be, home news keeps you from being lonesome.

For Profit USE THE CLASSIFIED For Profit

WANT AD. RATES

Cash 1 cent per word or figure per insertion.

Minimum Charge, 25c for Any Advt.

If Charged 1½ cent per word or figure per insertion.

Phone We will call for your ad. and give you the cash rate. **1600**

CHARGES:

Card of Thanks	25c
In Memoriam (up to 8 inches)	75c
Over 8 inches, per inch	25c
With black border, extra	25c
Birth Notice	50c
Death Notice	50c
Locals (Black Face), per inch	$1.00
Black Local (Black Face), inch	$1.50

Index to Examiner Classified Want Advs.

Agents Wanted L
Boarders Wanted ..... E
Business Opportunities ..... U
Chiropractor V
Cottages, Summer Resorts ..... U
Dressmaking ..... E
Employment Wanted ..... E
Female Help Wanted ..... E
Found ..... N
For Rent—General C
For Sale—General ..... A
General Notice ..... T
Help Wanted—Male or Female ..... G
Live Stock ..... O
Lost ..... M
Male Help Wanted ..... G
Personal ..... E
Pet Stock ..... W
Poultry for Sale and Eggs ..... P
Radio ..... J
Real Estate ..... D
Salesmen Wanted ..... Y
Situations Vacant V
To Rent—Houses & Apartments ..... B
Used Cars for Sale ..... S
Wanted—General ..... Q

a For Sale—General

McCORMICK DEERING, 1934 MODEL, 10, 20. Price reasonable for quick sale or would consider good team part payment. D. H. Little, R.R. 1, Havelock. 2d-43-4502A

GOOD DRY SLAB WOOD — DINSdale's, Phone 158. 2d-43-4540A

BODY MAPLE—PHONE 190. 6d-43-4535A

GLADIOLUS VERY REASONABLE — 51 Ware St. 1704M. 3d-43-4571A

WRITING DESK, LINOLEUM, PREServing jars and several other kitchen articles. 289 London St. 3d-43-4449A

8-TUBE VICTOR RADIO, MOFFAT Electric Range, Walnut Chesterfield. Apply 522 Homewood. 2d-43-4537A

CONTENTS OF SEVEN ROOMED house—Chesterfield, radio, breakfast room suite, kitchen cabinet. Used only 6 months. 130 Dufferin. 1294J. 3d-44-4428A

DINING ROOM SUITE—CHEAP FOR cash. Apply 480 Chambers St. Phone 2977J. 2d-44-4490A

PIANO AND BENCH — MODERN, like new. Sacrifice, 189 Charlotte. 3476W. 2d-44-4489A

WRINGER AND WASHTUB STAND—Practically new. Phone 1726J. 2d-43-4496A

12" MAPLE AND BASSWOOD SLABS, $6 cord. Phone 2097, 6d-47-4661A

USED COPPER TUB WASHER, $25— Beatty Washer, Phone 2192. 2d-44-4560A

GOOD BICYCLE — VICTOR MONTgomery, Hartley Ave. 2d-44-4516A

DOLLAR LOADS DRY SLABS — Phone 58. 6d-43-4508A

McCORMICK DEERING, 10, 20 — Price reasonable for quick sale, 1928 model. Would consider good team as part payment. D. H. Little, R.R. 1, Havelock. 2d-43-4501A

BUNGALOW, WEST END, MODERN. Phone 2951W. 2d-44-4509A

FOUR WHEEL NEW CABIN TRAILER 6½ x 12 feet. Apply 369 Park Hill Road. 2d-43-4494A

ELECTRIC SHOE FINISHING Machine, Singer Patching Machine, Solidity Jack, Skate Grinder, Tools. Bargain for quick sale. 231 Westcott St. 2d-43-4436A

DEW WORMS FOR SALE—80c PER hundred. 44 George St., N. 3d-43-4468A

ALL KINDS DRY WOOD, ALSO 2" Pattern pine, also hemlock. A. Thompson, Sink St. Phone 2260. 3d-43-4476A

IMPORTANT!

In requesting us to call for your ad, the order must be phoned before 11 a.m. in order to insure it being inserted on the same day.

a For Sale—General

COFFIELD ELECTRIC WASHER — Phone 2861J. 3d-43-4498A

DEW WORMS—PACKED IN MOSS— 395 Patterson St. 3d-43-4461A

SEALERS, PATCHED QUILTS — 491 Homewood. 3d-43-4478A

WHIPPET COUPE, GOOD CONDITION. Apply 146 Albertus St. 3d-43-4486A

b For Rent—Houses and Apartments

ROSY — COTTAGE, $12 MONTH— Suitable for couple. Central. Apply 202 Dalhousie St. Phone 273. 3d-43-4429B

THREE ROOMS, FURNISHED OR unfurnished. 596 Patterson. 3d-43-4432B

HEATED APARTMENT IN BANK OF Commerce Building. Immediate possession. Apply 497 George Street. dtf-4177B

TWO FURNISHED ROOMS, BED AND bed-sitting room. Private home in west end. Board optional. Write Box 4511 Examiner. 1d-43-4511B

FURNISHED, HEATED, LIGHT housekeeping room. 308 Stewart. 3d-44-4510B

housekeeping rooms, FLATS, FURNISHED AND UNfurnished. Also modern house. Central. 2697W. 3d-44-4507B

HOUSE, NO. 336 RUBIDGE STREET; hot water heating. Possession can be arranged. Apply 437 George Street. dtf-3244B

HOUSE, 402 BELMONT AVENUE (corner Belmont and Weller). Apply 497 George Street. dtf-3196B

FURNISHED COMFORTABLE FRONT rooms. All conveniences, business section. Phone 1903W. 1d-43-4437B

Most DESIRABLE HEATED GROUND Floor Apartment, just completed, 5-room, private entrance, continuous hot water, fire place, garage. 84 McDonnel. 3d-43-4469B

TWO BRIGHT FURNISHED ROOMS. Heated. Gas. 144 Rubidge. 3d-43-4459B

ONE, COMFORTABLE SMALL HOUSE. Plumbing, handy. C.G.E. $16.00. Apply 393 Dalhousie St. Phone 273. 3d-43-4470B

HEATED HOUSEKEEPING ROOMS— Central. 108 McDonnel. 3d-43-4469B

CLEAN, FOUR ROOMED DUPLEX— Reasonable.' Apply 188 Antrim. 6d-43-4468B

WARM SIX ROOMED HOUSE—Apply 345 Rubidge. 3d-43-4466B

COMFORTABLE ROOMS — CONVENient for teachers or students. 394 Stewart. 3d-43-4460B

SIX ROOMED BRICK HOUSE, — Warm, conveniences, garage. Apply 457 Elm St. 2d-43-4456B

FOUR ROOM HEATED APARTMENT. Private 3 piece bath. Phone 2067J. 3d-43-4463B

c For Rent—General

STORE, NO. 173½ SIMCOE STREET. Immediate possession. Apply 437 George Street. dtf-1397C

FARM TO RENT—WEST HALF OF lot 20, Concession 5 in Township of Douro at Pine Grove factory. One hundred acres. Apply 326 Lonnon St., Peterborough. 2d-43-4459C

GARAGE — 174 LONDON STREET— Phone 2617. 2d-43-4441C

GARAGE TO RENT— CONVENIENT to Downtown Offices and Stores. Apply 437 George Street. dtf-1099C

d Real Estate

FOR SALE — EAST ½ LOT 20, CONcession 3, Emily, 100 acres; good location. Immediate possession. Apply 437 George Street, Peterborough. dtf-4292D

100 ACRE FARM, WELL BUILT ON— Close to Norwood. Apply Box 285 Norwood. 3d-43-4462D

THREE BEAUTIFUL NEW HOUSES— North end. Cheap for quick sale. Easy payments. Mr. Thompson, 19 Comber St. 3d-43-4517D

FINLEY ESTATE, GOOD 100 ACRES Farm, lot 15, con 1, Emily. Good buildings, plenty of water. Flowing possession. Apply on premises. 12d-43-4123D

100 ACRES, LOT 1, CONCESSION 6, Dummer, 3 miles from Norwood. Cheap for quick sale. Apply G. Drain, R.R. No. 2, Lakefield, Ont. 3d-15-17-20-4378D

HOUSE AND LOT — 512 SHERbrooke St. 6d-43-4357D

FOR SALE OR FOR RENT — MODern seven room house — Large lot, trees and shrubbery. Stone foundation, tapestry brick, hot water heating, center hall plan, large living room, beamed ceiling, open fire place, good size dining room and kitchen with built in features. 4 Bed rooms, separate toilet and bath. Double garage. Apply owner W. J. Koster, 473 Aylmer St. 2d-43-4484D

Roosevelt Lauds Rainey In Death

WASHINGTON, Aug. 20. (AP).—President Roosevelt expressed his regrets to-day over the death of Speaker Henry T. Rainey, calling him "a humanitarian whose fine patriotism thought first of all of what he conceived to be the well being and the interests of the common man."

The President's statement, sent to the White House from the yacht Sequoia on which he was cruising over the week-end, follows:

"It must always be an occasion of national regret when a public servant who has given the greater part of his life to unselfish service passed away. This is especially true in the loss of Speaker Rainey at a time when the experience of many years has culminated in his unselfish leadership of the nation's House of Representatives.

"I had the privilege of knowing him first more than a score of years. I shall always think of him as a humanitarian whose fine patriotism thought first of all of what he conceid to be the well being and the interests of the common man.

Through all the years he kept the spirit of youth, and he will be missed profoundly by old and young alike."

FRENCHMAN SUGGESTS WHEAT QUOTA SOLUTION

LONDON, Aug. 20 (C.P. Cable).—Paul Devinat of France to-day submitted proposals to the World Wheat Commission designed to break the existing deadlock over export quotas for the current year which began this month.

The French proposals submitted with the support of Switzerland were understood to provide for the creation of an international wheat export "reserve," over and above the export allowances fixed for each exporting country.

This reserve would be under the control of the wheat advisory committee, and if conditions warranted it would be empowered to recommend exports from the reserves supplemental to the allotted quota. Thus, it is argued, the quota system would be made more flexible. In other words, the figure would be additional to the export figures for each country, and reserve exports could be allotted out of it to any particular nation in need.

e Summer Cottages

FURNISHED COTTAGE, CHEMONG Park. Electric lights and garage. Phone 3606W. 305 Rubidge St. 3d-44-4480E

FURNISHED COTT AT BELmont Lake, boat frigerator. Apply 2781½ Reid. 1-43-4472E

COTTAGE IN CHEMONG PARK — Garage, electricity. Reasonable rent. Phone 7097. 10d-52-4462E

f Boarders Wanted

ROOM AND BOARD, GARAGE IF desired. Private family, Central. Phone 2122. 3d-43-4471F

SINGLE FRONT BED ROOM, WITH or without board. 694J. 356 Stewart. 3d-44-4509F

g Help Wanted, Male

2 YOUNG MEN AT ONCE FOR steady employment. No experience necessary. See Mr. Campbell, 106 Barrie Bldg. 3d-47-4666G

h Help Wanted, Female

3 LADIES WANTED AT ONCE FOR steady employment. Must be over 25 years. See Mr. Campbell, 106 Barrie Bldg. 6d-47-4664H

SALESLADY FOR AFTERNOONS and Saturday, experience desirable but not necessary. Apply 427 George St., 3.30 to 6 p.m. 1d-42-4518H

MAID GENERAL — SLEEP OUT — Phone 296W. 3d-44-4513H

A GOOD GENERAL—ONE WHO WILL sleep out preferred. Mrs. Eastwood, 464 Weller. 3d-44-4515H

j Employment Wanted

PRACTICAL NURSE, DISENGAGED— No maternity cases. Phone 488F. 3d-43-4442J

REFINED COUNTRY GIRL WITH city experience wants housework. Write Box 4488 Examiner. 3d-44-4488J

HOUSEKEEPER OR COOK GENERAL wants work. City. 486 Bolivar. 3d-44-4493J

l Agents Wanted

CHRISTMAS CARD AGENTS—SEND for information regarding extremely fine line of personal greeting and boxed Christmas cards. Exclusive designs. Low prices. Liberal commission. The Excelsior Publishing Co., P.O. Box 2379, Montreal. 3d-42-6624L

m Lost

OLD GOLD DROP EARRING SET with pearls. Finder please notify Examiner. 3d-42-4383M

SMALL CHANGE PURSE CONTAINing amount of money. Finder leave at 489 Albert. Reward. 2d-43-4476M

OFF EXPRESS WAGON — GENTS Raincoat. Please phone 2433W. 3d-43-4458M

BLACK AND WHITE COCKER SPANiel (male), long black ears. Phone 3052M. 2d-43-4464M

ON SATURDAY, TORTOISE SHELL glasses on Market Square or Queen street. Phone 872M. 2d-43-4514M

LICENSE PLATE LP 476 ON NORwood Road. Phone 3255W. 3d-44-4501M

FIVE DOLLAR BILL ON CHARLOTTE Street, corner of Downie Saturday night. Finder please return same to F. and G Store, Park and Charlotte. 1d-43-4505M

STARHEMBERG FAVORS RULE WITH HIMSELF AS MONARCH

Might Join Germany, But Would Insist on Austrian Independence.

HAS ARMED SUPPORT.

By PIERRE VAN PAASSEN.
Central Press Canadian Writer

VIENNA, Aug. 20.—A good-looking young fellow in a handsome green-gray uniform of his own designing. Tall, debonair, just a little boyish, but with a high forehead, fine aristocratic hands, pleasant speech and genial manners. That was my first impression of Prince Ernst Rudiger von Starhemberg. Two years ago, Vienna used to laugh at "Rudie." Now he is vice-chancellor. His party is still the smallest in the republic, but it has the most guns. That is how "Rudie" sits in the Ball Platz today, the chancellery from where the Austrian emperors ruled the twenty-seven nations and tribes which owed allegiance to Vienna.

I found Prince Starhemberg anything but talkative. True, he was on pins and needles the day I was summoned for an audience. Chancellor Schnuschnigg was away in Rome to consult Mussolini about the further evolution of Austrian affairs. Chancellor and vice chancellor belong to different parties in Austria. They don't see eye to eye. Schnuschnigg is the leader of the Christian-Social or Catholic party; Starhemberg is chief of the Heimwehren. Both have an army at their disposal. But jointly they control the regular state army, the so-called Bundesheer. In addition, there are in Austria, an army of Nazis, now badly shattered, but still in existence and furthermore a vast force, the biggest of all, 80,000 men of Socialist Schutzbundlers, driven "underground" in February, 1934.

Might Join Nazis.

The action of February, in which artillery was used, was designed to break up the Socialist army. The action of July 25, which cost Dr. Dollfuss his life, virtually put an end to the Nazi force. The Nazis have no chance now in Austria, unless Prince Starhemberg and his Heimwehren go over to the Nazis. This is not so improbable as it looks. The aims of the Heimwehren and the Nazis are identical. They are in reality two rival fascist organizations.

Since the prince was anxiously awaiting the return of Chancellor Schnuschnigg from Rome, he confined himself to telling me that future policy of the Austrian government would be "to make the truth conquer the lie," and that Austria would "remain a bulwark against Bolshevism and against Oriental barbarism." Objectively that statement does not amount to a great deal. Bolshevism is not menacing Austria, and as far as the Turks are concerned, they have never come back since they were hurled from the gates of Vienna in 1683.

Prince Starhemberg was kind enough to tell me how one of his ancestors had taken a prominent part in that battle against the Turks by the side of King Sobiesky. "That was once Vienna saved Europe from Oriental domination," he said. And he added: "We are ready to do it again."

Prefer Germany to Italy.

But about Hitler-Germany and its desire to annex Austria, which, it has been fully established, prepared the unsuccessful coup d'etat of July 25, the prince would not say a word, not a word. I gained the definite impression that Prince Starhemberg wants to leave a loophole open to come to an understanding with Germany. In fact this is the view of many observers. In spite of all that has happened, the Heimwehren and their chief Prince Starhemberg are Pan-Germans and in the end they would prefer a union with Germany rather than to be gobbled up by Italy or Jugoslavia. It is Berlin which has hitherto made a peaceful understanding impossible by its violent radio propaganda against Austria and by the Berlin-inspired system of terrorism employed by the Austrian Nazis.

I asked Prince Starhemberg what he thought of the possibility of a monarchical restoration in Austria. "Of course," he replied, "the final form of government of Austria has not been settled. We are at present in a transition era." But more he would not say on this subject either. The truth is Prince Starhemberg looks with considerable favor upon a monarchical restoration—with himself as monarch. He detests the Hapsburg dynasty and considers them mere upstarts in comparison with his own family.

Scion of Old Family.

Before the crusades, long before the Hapsburgs were heard of, the Starhembergs played a prominent role in the affairs of the old empire. They were powerful liege-lords, loyal to the emperor, but considering themselves fully independent. Another such family, but of less power and wealth initially were the Hohenzollern counts of Brandenburg. They got on in the world, whereas the Starhembergs. Well, they weren't always so fortunate as to have so energetic a representative in the field as Ernst Rudiger.

In short, the differences between Prince Starhemberg and Chancellor Schnuschnigg may be briefly summed up as follows: Starhemberg is not opposed to a union with Germany, the so-called Anschluss, but he wants Hitler to guarantee Austria a status of autonomy in the Reich. He does not like to see Austria follow the way of Bavaria, for that would also mean the eclipse of his own influence.

Chancellor Schnuschnigg follows the policy of Doctor Dollfuss, an independent Austria. The form of state to be a corporation on the model of Italy, but with a strong Catholic color. Doctor Dollfuss' aim was to make Austria a model Catholic state. But Chancellor Schnuschnigg's own group, the Christian-Social party, is scarcely strong enough to put through this program. He must have collaborators. Where will he find them?

Chancellor Woos Socialists.

It appears that Doctor Dollfuss in the last days of his life, realized the error of crushing the social-democratic party in February, 1934. This party, which had the support of 60 per cent. of the Austrian people behind it, was essentially democratic and not Marxist. Chancellor Schnuschnigg is now seeking to win back the sympathy of the Socialists. He praises them for not making a common front with the Nazis in the putsch of July 25. He has liberated some of their chiefs from the concentration camps. He promises them a square deal.

But whether he can win the masses is doubtful. The Socialists are not as democratic as they have been in the past. Thousands have become Bolsheviks in the meantime. And so the situation in Vienna is far from stabilized. More surprises seem inevitable. The great fatal mistake was to have destroyed the strongest democratic party by force of arms in February of this year.

n Found

THREE YEARLINGS STRAYED ON to premises of Allan Northey, Lot 20, Concession 12, Smith. 3d-43-4463N

o Live Stock

4 TOGENBURG NANNY GOATS — Phone 2229M. 3d-44-4483O

FOR SALE—CHOICE YOUNG DURham Cow, just freshened. C. W. Stark, R.R. No. 7, Peterborough. 2d-43-4485O

AYRSHIRE JERSEY—DUE 25 AUG. Would make good city cow. W. W. Dawson, Otonabee. 3d-43-4478O

FALL WHEAT — DAWSON'S 1934 crop. O. Young, R.R. 3, Peterborough. 3d-43-4481O

q Wanted

COOK STOVES AND HEATERS wanted. Phone 2475W. 2d-44-4498Q

WARM ROOM WITH BOARD — Central or west preferred Write Box 4419 Examiner. 3d-43-4419Q

SMALL HEATED APARTMENT, PREferably ground floor, October 1st, no children. Box 4440 Examiner. 3d-43-4440Q

WANTED WOOD TO SAW WITH sawing machine. Phone 685W. 3d-44-4491Q

WARM ROOM WITH OR WITHOUT board in quiet home, immediately. Write Box 4500 Examiner. 3d-43-4500Q

s Used Cars for Sale

29 ESSEX COACH, GOOD CONDITion. Cheap for cash. 603 Elcombe Crescent. 3d-43-4457S

CHEV. TON TRUCK, STAKE BODY— 4 Speed transmission, four-wheel brakes, $100 or offer. 228 Charlotte. 2d-43-4487S

t General Notice

CARPENTERING AND CABINETmaking, hardwood floors laid, finished 7½c foot. Repairs, alterations, furniture repaired, remodelled. Phone 1750F. 6d 6 10 13 15 17 20 4217T

CLEANING, PRESSING, REPAIRING, altering. J. Micolucci, 201 Charlotte St. Phone 149. 6d-47-4512T

HAULING DIRECT FROM BUSH ALL kinds of wood. Close prices. Phone 2097. 6d-47-4662T

WOULD THE GIRL WHO DEPOSited $5 on furniture, two months ago, see us at once. Fines' Furniture Store. 2d-43-4497T

u Chiropractor

SPECIALIST—EAR, NOSE, THROAT. New method treatment hay-fever, sinus, antrums. (Not Chiropractic adjustment). C. Lawrence, Kresge Bldg. 7d-47-4454U

v Situations Vacant

LADIES WANT TO DO LIGHT SEWing at home; good pay; work sent charges paid. National Manufacturing Co., Dept. 43, Montreal. 4d-18-22-25-29-5644V

y Salesmen Wanted

SALESMEN MAKING GARAGE trade. Finest sideline proposition. Grinder Sales Co., 280 Hanson Ave., Detroit, Mich. 13-43-4495Y

—And we all do—Sell your used articles through Want Ads.

Phone 1600

AN INVITATION - To American Tourists To Visit Our Exhibition

A splendid opportunity for visiting Americans and others to come in contact with the best features of Canadian citizenship is presented at the exhibition—Central Ontario's show place. The progressiveness of Canadian agriculture and industry is exemplified on every side—showing how far this district has moved forward from the old pioneer days.

Famous breeds of Canadian cattle, horses, hogs and other livestock, which have frequently been imported by American breeders to enrich their stock, will be on exhibition. Besides the educational advantages, there are the thrills of the midway, the great grandstand performance, a revue and skilled acrobats, horse races and other features of a distinctly Canadian show.

Peterborough is proud of its exhibition and invites your attendance.

NOTED SPEAKER OF U.S. HOUSE H. T. RAINEY DIES

Unexpected Passing Brings Expressions of Sorrow From Whole Nation.

WIDOW MAY GET SEAT.

ST. LOUIS, Aug. 20 (A.P.). — Henry T. Rainey, picturesque Speaker of the United States House of Representatives, is dead.

Apparently on the road to recovery from an attack of bronchial pneumonia, he suddenly developed angina pectoris last night and died at 7.50 p.m., as three physicians, hastily summoned, stood by, unable to aid him. To-day would have been his 74th birthday.

The Speaker's unexpected passing brought expressions of deep sorrow from political leaders in all parts of the United States—from President Roosevelt on down.

The President called him "a humanitarian whose fine patriotism thought first of all of what he conceived to be the well-being and interests of the common man."

His predecessor as Speaker, Vice-President John N. Garner, was "shocked speechless."

Leadership of the next House is in doubt as a result of the death of Mr. Rainey, but Representative Joseph W. Byrns of Tennessee, who helped him put through the "must" legislation of President Roosevelt's program in the last Congress, is prominently mentioned as his successor.

Widow May Succeed.

From Senator William H. Dietrich, (D-Ill.), a close friend of the Speaker, came the suggestion that the widow, for years her husband's secretary, might become the Democratic party's choice for the house seat held by Mr. Rainey since 1903 except for the term following the Harding landslide of 1920.

While physicians at De Paul Hospital, where the speaker died, believed he was on the way to recovery, Mrs. Rainey had a premonition of her husband's death.

Mrs. Rainey spent the day with her husband, leaving late in the day for their home in Carrolton, Ill.

"I knew my husband could not live when I saw him," she said. "We chatted together, had breakfast and dinner together.

He appeared to be in good spirits at all times, and was so happy that I brought him some jam, which he liked so well. But something told me that he would not last much longer."

The body will be cremated, in accordance with a wish Mrs. Rainey said her husband had often expressed.

Funeral arrangements probably will be completed to-day, when Senator Dietrich goes to Carrolton to confer with Mrs. Rainey.

You will find many things in the Classified Ads of The Examiner.

NOTICE

IN MAILING REPLIES to Box Numbers at The Examiner, please put sufficient postage on the envelope to ensure the Box-holder getting them. Stamps are not necessary, of course, if left at the Office.

East Emily

Mr. and Mrs. Ira Switzer spent Sunday visiting friends in Wellington.

Miss Loreen Howden has returned home after visiting with her aunt, Mr. and Mrs. S. Fallis, of Cavan.

Miss Dorothy Rae of Peterborough, is visiting at the home of Mr. and Mrs. Harry Hackson.

Miss Mary Pitchford of Peterborough, is visiting at the home of Mr. and Mrs. Harry Jackson.

Mr. and Mrs. A. Roseborough and children, of Edmonten, called on friends in this district this week.

Miss Norma Whittaker of Peterborough, is visiting at the home of Mr. and Mrs. Harold Mitchell.

Mr. Melbourne Morton of Cavan, is visiting with his sister, Mrs. Ira Fallis.

Mr. and Mrs. Albert McConnell spent Sunday visiting with Mr. and Mrs. Lorne Wilson, at Chemong.

Masters Glen and Basil Fee are visiting at the home of Mr. and Mrs. Ray Syer, of Cavan.

Miss Mildred Fee is visiting at the home of her aunt, Mr. and Mrs. J. Wier, of Port Perry.

Mr. and Mrs. Richard Davis and children spent Sunday with the latter's parents, Mr. and Mrs. George Stephenson, of Harvey.

Mrs. Mary Deyell is visiting with her sister, Mrs. Geo. Edmunson, of Smith.

Mrs. W. Sharpe and children returned home to Toronto after spending the past week visiting with her sister, Mrs. Ira Switzer.

Mrs. W Hunter, of Peterborough, spent a few days visiting this week with Mr. and Mrs. Joseph Hunter.

Miss Irene Fee, of Toronto spent the week-end with her mother, Mrs. Annie Fee.

Mr. Walter Moncreif and daughter, Miss Freda, spent Sunday visiting with Mr. and Mrs. S. Greville at their cottage in Thurstonia.

Mr. and Mrs. Isaac Guthrie and son, Earle, and Mr. and Mrs. Harold Harrison and son, Kenneth, motored to Midland on Sunday and were guests of the former's parents, Mr. and Mrs. Robert Guthrie.

Mrs. Annie Guthrie and two children Jim and Margaret, have returned home to Mumford, N.Y., after spending the past month visiting with relatives here.

Mr. William Rea of Peterborough, spent a few days this week visiting at the home of Mr. and Mrs. E. Storey.

Mr. Wilbert Harrison of Peterborough, spent a few days this week with his parents, Mr. and Mrs. William Harrison.

Mr. Lawrence Madill of Toronto, is visiting with his cousin, Mr. Vincent Fee.

Mr. and Mrs. Geo. Bannon, of North Monaghan, spent Sunday evening with the latter's sister, Mr. and Mrs. L. Wright.

Miss Roberta Deyell has returned home after visiting at the home of her uncle, Mr. Fred Lewers, of Fraserville.

Mrs. W. Madill and son, Charlie, of Toronto, spent the week-end with her sister, Mrs. Annie Fee.

Mrs. Allie Fee has returned home after visiting relatives at Victoria Road.

$10,000 Fire Strikes Town Of Thessalon

THESSALON, Ont., Aug. 20.—(C.P.)—A house and skating rink were in ruins to-day as a result of a fire here last night that did $10,000 damage and was only prevented from spreading by good work on the part of the volunteer fire force.

The house of Fred Wicket was destroyed by the flames. The rink, a frame building, was burned to the ground in 20 minutes as the flames were fanned by a strong wind. It is believed the fire originated in a hay shed at the rear of the rink and may have been caused by boys smoking there.

JACK CANUCK
On Sale To-day
STEVENS ASKED TO LEAD NEW PARTY
Read the suppressed pamphlet in this issue.
5c—AT ALL NEWS DEALERS

BARRISTERS AND SOLICITORS.

GORDON & ELLIOTT — Barristers, Solicitors, Notaries. Patents and Trade Marks. Money to Loan. Telephone 2500. Gen. O. H. Gordon, K.C., Alexander M. Elliott.—Toronto Office: 610 Saturday Night Building, 73 Richmond Street West, Telephone Number Elgin 6031.

HALL & CARLEY — Barristers, Solicitors, Notaries, corner Hunter and Water Streets (over Canadian Bank of Commerce), Peterborough, Ontario. Telephones: Office No. 68, R. S. Hall, K.C., residence No. 373, T. J. Carley, LL.B., residence No. 3095.

PEUN, KERR & McELDERRY — Barristers, Solicitors and Notaries. Office: 416 Water street, Peterborough. Telephone 1950. S. A. Penn, M.P., P. D. Kerr, K.C., V. J. McElderry, K.C.

DAVIS-THOMPSON COMPANY
Insurance and General Agency
433 GEORGE STREET - PHONE 40

THE TORONTO SAVINGS & LOAN CO.
ESTABLISHED 1885

3% ON DEPOSITS

Interest paid or added half yearly, 30 June and 31 December, in each year. Every facility is afforded to Depositors both in depositing and withdrawing their money.

For sums of $100 and upwards this company's debentures afford a safe and profitable investment. Further information in regard to which will be gladly furnished upon request.

SAFETY DEPOSIT BOXES FOR RENT

W. G. MORROW, Managing Director.

Office Hours: 9 a.m. to 4 p.m. Open Saturday's until 5 p.m.

SCOTT'S SCRAPBOOK - - By R. J. Scott

TUESDAY at the C.D.S.

STORE HOURS: 9 a.m. to 5.30 p.m. Wednesday 9 a.m. to 12.30 Saturday 9 a.m. to 9.30 p.m.

First Quality Real Silk Hose

77c Pair

Full-fashioned, first quality Silk Hose, chiffon or service weight. A good assortment of colors; tapemist, matin, clearsan, biscayne, brownwood. Sizes 8½ to 10½.

Women's Fabric Gloves

Good quality Fabric Gloves in pull-on style. In plain colors with fancy trim. Colors: beige, black, brown, mocha. Sizes 6 to 7½. Pair..... **39c**

—Main Floor, C.D.S.

Stamped Lunch Cloths

Stamped Linen Lunch Cloths in natural shade. Colored borders in green, gold and blue. Size about 50 inches square, with floral design in two corners. Each..... **79c**

Women's Print Aprons

Neatly styled Print Aprons, made from polka dot material in red, blue and ⅛ green dot. Coverall style, very neatly fitted with a small design for embroidery. Each..... **39c**

Cotton Pillow Cases

Serviceable quality Pillow Cases of medium weight cotton. Size 42 x 33. Hemstitched hem. Special, pair **39c**

Terry Towels

Good absorbent White Terry Towels of fine quality towelling. Size 20 x 40. Buy several for home or gift. Pair.. **59c**

—Main Floor, C.D.S

Crib Blankets

A cosy Blanket for baby. Made from durable quality flannelette with pink or blue stripe. Size 27 x 27. Special, each..... **19c**

—2nd Floor, C.D.S

4-Piece Pantry Set

Consisting of tins for tea, coffee, sugar and flour. Colors of white, yellow and red. Set..... **65c**

—Basement, C.D.S

Men's Work Boots

Made from durable quality split leather—plain toes and Panco soles. Colors brown and black. Pair **1.98**

—Main Floor, C.D.S

IN THE C.D.S. GROCETERIA

EXTRA SPECIAL **Chipso** For Quick Suds Large Pkg. ... **17c**

SPRING LAMB **Loin Chops, lb. 18c**

FRESH GROUND **Hamburg Steak, lb. 8c**

FRESH MADE **Head Cheese, sliced, lb. 12c**

Tomatoes EXTRA SPECIAL No. 1 Staked 11 qt. basket .. **35c** 3 lbs. 10c

THE CANADIAN DEPARTMENT STORES LIMITED

GRANTS MADE SCHOOL FAIRS BY TRENT RIVER INSTITUTE

Ladies Report Park Benches Ready—Plan Afternoon Card Party.

ORCHESTRA IS FEATURE.

TRENT RIVER, Aug. 20 (Examiner Correspondence).—Mary Crowley and her band of musicians of Lindsay, who are holidaying at "Snug Harbour", featured the program for the Women's Institute meeting held Wednesday afternoon at the lovely home of Mrs. Thos. J. Brown, Browning Avenue, and attracted a large gathering of cottagers and friends totalling an attendance of over 60.

Mrs. Earl Greenly, vice-president, acted in place of the President, Mrs. George Brooks, who was unavoidably absent. After the singing of the Institute Ode, the secretary, Mrs. H. Mann, read the roll call, the answer to which was a labor-saving device.

Miss Doris Scott read the motto: "The world is full of beauty, and its days are filled with music."

New Tables Ready

The secretary reported that the new tables for the Athletic Park were ready for use, made possible by funds from the Institute, also a number of salad bowls had been purchased by the Institute to be donated to the Ladies' Aid of the United Church. The Institute donated a blanket for the Baby Show at the regatta recently held. All bills were ordered to be paid.

A donation of $2 was voted for the School Fair for Conolly's school and Trent River School. Mrs. Murphy of Belleville, guest with Rev. and Mrs. H. P. L. Seymour at a cottage here, was present and gave some new and novel ideas of raising funds in the Belleville Institute, among the number was a "Connundrum Tea" which sounded interesting and Trent River Institute plan to arrange one at a later date.

The members decided to hold an afternoon card party on Thursday, August 23rd, providing "Whitehall Gardens Pavilion" can be secured for the occasion. A committee of three were appointed to arrange for tally cards and prizes for the card party, viz., Mrs. T. F. Ward, Mrs. George Dart and Miss Doris Scott. The September meeting will be held at the home of Mrs. John Armstrong, "Hillview Farm", when the roll call will be "A Wise Saying".

The Program

The following program given by Mary Crowley and her band of musicians of Lindsay, was efficiently rendered to the delight of all present: Violin solo—Miss Jean Costello, who responded to a hearty encore; vocal solo—"Some Day I'll Find You", by Mrs. Lillian Burns; vocal trio—Mrs. Lillian Burns and the Misses Jean and Frances Costello, with ukelele accompaniment by Miss Jean Costello; piano solo—Miss Mary Crowley, who also played the piano accompaniment for all the numbers. A prize was given for the best bouquet. Several were entered for the competition, the judges being Mrs. (Rev) H. P. L. Seymour, Mrs. Charles Davidson and Mrs. George Dickson, all Campbellford ladies, who are summering at their cottages.

Mrs. J. McNeely won the prize for the bouquet, after which the gathering assembled on the lawn where tables were arranged for a dainty lunch, consisting of tea, sandwiches, sliced tomatoes, cake and fruit whip. The national anthem brought the meeting to a close.

CAVAN

Mr. and Mrs. Lough of Toronto visited Mr. and Mrs. David White for a few days of last week.

The program committee of the Cavan Women's Institute met at Mrs. R. S Staples' home on Tuesday evening.

On Wednesday, Russel Madill had the misfortune to break his arm while stooking grain.

Mr. Sidney Boyle has finished harvesting.

Talking To Death

DONALD CAMPBELL

"Talking sickness," strange brain disease with which Donald Campbell, 32, Mt. Gilead, Ohio, truck driver is afflicted, keeps him speaking constantly and prevents sleep. Fatal results are feared.

FIND AGED MAN SAFE IN WOODS

Saul Teaple Wanders Two Days Near Khartum Before Rescued.

SUFFERS EXPOSURE.

TWEED, Aug. 20. (Examiner Correspondence). — Following an intensive search of two days, Saul Teaple an aged resident of Khartum, seventy-five miles north of Tweed, was found late Friday afternoon by a posse of settlers from Northern Development Camp 4-B-2 in charge of Provincial Constable Johnston, of Renfrew.

The aged man, who had spent two nights in the bush, was suffering from exposure when found. Apparently he strayed away from his home on Wednesday morning, and due to the fact that he suffers from partial deafness and blindness, fears were felt for his safety when he did not return within a few hours.

He was finally located only three or four miles from home wandering aimlessly about the woods, and was later removed to Renfrew.

Despite his advanced years, it is not expected that he will suffer any ill effects.

Cordova Mines

Mrs. Delilah Barron, Murray and Olive, spent Tuesday with Mr. and Mrs. Jas. Mumby.

Mr. and Mrs. O. Van Allen and two children, of Bon Echo, visited the latter's parents, Mr. and Mrs. George E'lis.

Mrs. Robt. McMullen and son, George, of Manitoba, are visiting in this vicinity with friends and relatives

Mr. and Mrs N. Mackelreths, of Oakmount, Penn., are holidaying at Belmont Lake and are occupying Mr. Will Young's cottage.

Miss Beatrice Van Volkenburg returned home from Oshawa where she has been visiting relatives for the past month.

Born—To Mr. and Mrs. James Barron, on August 16th, 1934, a son.

Mr. and Mrs. Ed Purdy of New York, are guests at the home of the latter's brother Mr. and Mrs. Wm Purdy.

Miss Theda Barron is visiting relatives at Rockdale and Victoria.

Mrs. W. J. Nobes and Miss L. Plunkett, of Havelock, were recent guests of Mrs. Demin Barron

Mr. and Mrs. Douglas Young and Mrs. F. Suanders, of Victoria, are attending the conference which is being held in Kingston.

Mr and Mrs. Melville McComb, of Campbellford, were guests on Wednesday of Mrs. Delilah Barron.

SEE COUPON BELOW

CHAN WAX CHAN

Chan Wax

"THE HARDER, MORE DURABLE WAX"

Try Chan Floor Wax side by side with any other wax and convince yourself. One pound covers over 1,000 square feet. Pound **50c**

—Basement, C.D.S

-Free Sample-

On presenting this coupon to this Store the bearer will receive, absolutely free, a sample tin of Chan Wax.

Name .....

-Free Sample-

CANADIAN DEPARTMENT STORES LIMITED

CAVAN W. I. LAYS RELIEF PLANS

Committees Are Appointed—Mrs. Matchett Conducts Interesting Program.

FINE HEALTH TALK.

CAVAN, Aug. 20. (Examiner Correspondence).—Cavan Women's Institute held a well attended meeting at Mrs. James Paul's home on Thursday afternoon. The president, Mrs. A. B. Kennedy, was in the chair.

During the business session, Mrs. J. W. Perrin was appointed Temperance secretary.

A report of the books in the Library was given and the members were requested to bring in all books.

The treasurer reported forty three dollars in the treasury.

A committee comprising the president, Mrs. A. B. Kennedy, the secretary, Mrs. R. S. Staples and the treasurer, Mrs. J. H. Snider, were appointed to prepare a song sheet for use in the Institute.

There was discussion concerning the school fair prize money and also relief work.

Group one was requested to each contribute something in the line of food for a family where there is illness; other groups to continue the work as long as necessary.

The roll call was answered by a pickle recipe or a suggestion for a handy contrivance in the kitchen.

The Program

The following interesting program was run off: A reading on X-ray pictures of the human body was given by Mrs. L. Fallis, Reg.N. It was both interesting and informative. The title of the article was "Medicine Marches Forward"; a reading, "Myself and Me" by Mrs. Rowen was much enjoyed; Mrs. F. M. Staples contributed two poems on "The Kitchen"; three small girls—Bee and Nan Fallis and Wanda Budd—sweetly sang "God Bless the Little Sparrow Fall" with Mrs. Matchett playing the accompaniment; Mrs. Matchett gave "Current Events"; God Save the King" closed the meeting, after which lunch was served and a social time enjoyed.

An invitation was given and accepted for the Institute to meet at Mrs. Eber Eyer's home for the September meeting.

Lending libraries of England report that the demand for serious reading is supplanting that for fiction.

See These C.D.S. Exhibits This Week

in the Manufacturer's Bldg., Peterborough Exhibition

Famous stylists were asked to "beautify" this new ...

MODEL 800

Hoover wanted to give you the most *distinguished* electric cleaner yet designed. It's here—the new Model 800 with the built-in Dirt Finder. Restyled from handle tip to nozzle ... streamlined. Two speeds, for cleaning adaptability. Positive Agitation, of course, to get the grit that ordinary cleaning does not remove. Efficiency greater than any other cleaner. One of our bonded, trustworthy Hoover men will tell you all about it when he calls soon.

the HOOVER

IT LIGHTS ... AS IT BEATS ... AS IT SWEEPS ... AS IT CLEANS

Use Your Old Electric Cleaner as First Payment

(Balance Payable Monthly)

Let us appraise your old electric cleaner and advise you as to its trade-in value on a new Hoover with Dusting Tools or Dustette.

VICTOR ALL-WAVE RADIO MEANS

VICTOR R-140 All-Wave Receiver $144 with 8 tubes

ONE *single* dial controls it all—and *all* means world-wide broadcasts *for you*. Unquestionably the most revolutionary receiver we have ever heard. Don't miss the opportunity of hearing it—this astonishing 8-tube super-heterodyne that brings in regular programs, police calls and trans-oceanic broadcasts. Terms you'll like.

The "dial of world-wide wonder" is shown above. Come in and operate it yourself.

DeForest Crosley RADIOS

At the Exhibition we are having several new De Forest Crosley models. This is the first showing of the new up-to-date models in this district.

EASY Vacuum Cup WASHER

99.50 129.50 169.00

It's new and better! All the advantages of the famous EASY Vacuum Cup Washer PLUS the latest and most modern improvements. Come in and see them. Learn how much extra it gives you in home laundry efficiency.

SEE THE LATEST SPIN-DRY WASHER

Another sensational EASY Washer achievement. Washes and dries ready for the line. The complete home laundry equipment.

ONLY HOSTESS DEFROSTS ITSELF

HOSTESS is the only electric refrigerator on the market with Fully Automatic Defrosting. By the application of this exclusive and unique design, the Hostess positively defrosts itself—no switch to set—no care required—no attention needed—no worry for the future. Defrosting in the Hostess can be entirely and permanently forgotten as it is never necessary to remember to melt off the frost. This remarkable engineering triumph of Hostess eliminates for all time the resultant annoyance and inconvenience of manual defrosting.

No electric refrigerator can be considered truly modern without Fully Automatic Defrosting, Controlled Humidity and Servador.

HOSTESS SERVADOR REFRIGERATOR

Special Exhibit of MARSHALL Mattresses

A SPECIAL ATTRACTION DURING EXHIBITION WEEK

MARSHALL GUESSING CONTEST

Win a MARSHALL "Sleepmaker" Mattress

VALUE $21.00

The first person during the Exhibition who guesses the correct weight of the Marshall Mattress on display in our Booth will receive a Marshall "Sleepmaker" Mattress free.

Get an Estimating blank and folder at the exhibit in the Manufacturer's Building at the Ex.

See the Viking Refrigerator and *Eatonia* Washer

ON DISPLAY IN THE MANUFACTURER'S BUILDING

CANADIAN DEPARTMENT STORES LIMITED

Madoc

The regular weekly tournament on the greens of the Madoc Lawn Bowling Club was held on Wednesday evening with about thirty players present. Four eight-end games were played. The winners of the ladies' prizes were Mrs. C. W. Rupert and Mrs. D. Pullman; the gentlemen's prizes were won by Mr. H. Bailey and Mr. James Watson.

Messrs. Gunn, Pullman, Wyper and Fletcher took part Wednesday in the lawn bowling tournament being held on the Peterborough bowling greens.

Mrs. (Dr.) Crawford and children are camping at Crow Lake, Marmora.

Mr. and Mrs. Joseph Belcher and daughter spent Sunday in Queensboro.

Mrs. Kerteson and Charlie and Mrs. G. Alcombrack of Toronto spent a few days in Madoc this week.

IT PAYS TO ADVERTISE

2 SERIOUSLY HURT, GUELPH'S FIRST STRIKE RIOT

The Peterborough Examiner

HOME EDITION

VOL. LXXIII., No. 42 — PETERBOROUGH, TUESDAY, AUGUST 21, 1934 — PROBS.— Fair, warm. Wed.—Southwest. winds, partly cloudy, probable showers. — PRICE THREE CENTS

SEEK FURTHER USES FOR HOSPITAL

Children Make Merry at Exhibition

To-day

Short News Items Received By Examiner Over Direct C. P. Wire.

STROMBOLI ISLAND, Italy.—Heralded by two shattering crashes, Stromboli volcano, "The Lighthouse of the Mediterranean," erupted to-day, pouring hot lava down the fertile slopes of the huge mountain.

--:--

TORONTO. — A large number of persons employed on the housekeeper's staff at the Ontario Legislature have been given notice of dismissal, it was learned to-day. The number, composed chiefly of charwomen and male cleaners, was estimated roughly at 100.

--:--

LONDON, Ont.—While reports of arrest in the kidnapping case, circulated here, were officially denied, London to-day saw a concentration of police heads in this city, still seeking a solution to John Labatt's abduction.

With the return of Chief Inspector Miller, who had received from Labatt's own lips the story of the abduction when the brewer returned to his home here last Friday, it was believed that London had again become the focal point in the kidnap hunt.

--:--

KINGSTON.— Word was received here to-day that Charles Suess, aged 26, of Buffalo, N.Y., was drowned while bathing at Gull Lake, about 56 miles north of Kingston in Frontenac County late on Saturday, the body was recovered shortly after the fatality and was sent to Buffalo.

--:--

KINCARDINE. — After wandering for 15 hours in the bush at Stoney Island, north of here, Malcolm Kett, 16-year-old Caledonia youth was found none the worse for his experience by Chief of Police R. C. Mackenzie of Kincardine. The Tuxis boy, after wandering all night had circled back toward the camp.

--:--

ONTARIO BY-ELECTIONS.—Grey North: Complete returns (revised) give Patterson, Lib.-Prog., 7,640; Cooper, Ind.-Con., 4,446; Christie, C.C.F., 1,093. Result unchanged.

--:--

REGINA. — Wheat cutting is now general in nearly all districts in the province, the Saskatchewan Department of Agriculture reported to-day. Threshing, however, is not far enough advanced to estimate the probable yield.

In the southeastern portion of the province cutting is nearly completed while in the southern districts from 75 to 80 per cent. of the crop has been cut. Fifty per cent of the crop is harvested in the Northern and Central districts.

--:--

HALIFAX. — The Parrsboro, N.S., auxiliary schooner Whiteway went ashore in thick fog off the southwestern tip of Nova Scotia last night, according to a message received here to-day by the East Coast Radio Signal Service. The crew reached shore.

--:--

TORONTO.—Three men and a woman are being held in custody here to-day by police in connection with the week-end robbery of the Acme Farmers' Dairy, when bandits got away with $3,500 after slugging one of the company's engineers.

Victor Bates, 23, is charged with robbery while armed, receiving stolen property and conspiracy.

Frank Hoffman, 22, is held on the same three charges.

No charges have been laid yet against the other man and the woman.

LONDON, Ont. — Jack Smith, St. Thomas, was fined $500 and costs and four London men, $200 and costs each when they pleaded guilty before County Magistrate C. W. Hawkshaw on horse racing gaming charges. Each paid his fine, including $15.75 costs. Alternative for Smith was one year and for the others, six months in jail.

--:--

OTTAWA.— George W. Lee, chairman of the Temiskaming and Northern Ontario Railway, is slated for retiral, according to Hon. M. F. Hepburn, Premier of Ontario, here yesterday.

"Chairman George W. Lee must go," said Mr. Hepburn when asked regarding the inquiry into the affairs of the railway. "The disclosures in the inquiry to date in connection with the road indicate that."

--:--

BARRIE.— A cerebral hemorrhage on the right side of his head which resulted in paralysis of the left side of his body, caused the death of Chester Williams, aged 44, London, Ont., truck driver for John Labatt, Limited, London, a post-mortem by Dr. N. M. Lourie, Barrie, revealed.

NORTHAMPTON, Mass.—Seven patients at the Northampton State Hospital are dead as the result of an epidemic of dysentery that has swept that institution, Dr. Edward W. Whitney, superintendent, said to-day.

DENOUNCES NAZIS

LONDON, Eng., Aug. 21. (AP).— The Jewish Telegraph Agency says a speech by Michael Cardinal Faulhaber, Archbishop of Munich, in which he denounced the Nazi policy of opposition to Jews, has been disclosed. "No Catholic ever agreed to the persecution of the Jews in Germany," the agency reported Cardinal Faulhaber as saying, and "God always punishes the persecutors of the Jews." The speech, the Jewish Telegraph Agency said, was suppressed by Nazis and the propaganda ministry forbade German papers to quote it.

JUNIOR FARMERS TO HOLD FORTH ON WEDNESDAY

Motorcycle Races in the Afternoon for Half Holiday Crowds.

CHILDREN'S DAY.

Every Department of the Exhibition is in Full Swing.

Wednesday is Junior Farmer Day at the Exhibition bringing together the most progressive young farmers from the seven counties of Ontario, Durham, Victoria, Peterborough, Northumberland, Hastings and Prince Edward. Accompanied by many of their friends they will be a numerous and active group in tomorrow's attendance which should also be increased by the fact that Peterborough's stores will be closed for the Wednesday half-holiday, the first time in many years that the city's business houses have turned their locks during one of the afternoons of the Exhibition.

Every department of the Exhibition was ready this morning for Children's Day, and before one o'clock this afternoon hundreds of the young folk from both the city and country were already on the ground since morning, with hosts of others expected after dinner. Many of them had watched the Wallace Brothers midway taking form yesterday, putting their juvenile approval on this feature of the Exhibition which compares with the best of the carnival shows that have held this concession in other years.

A Cool Interlude

Several thousand people visited the grounds last night, and found the early touch of frost in the air reminiscent of the former September nights. The display buildings were closed for the reason that some of the exhibits were not quite completed at that time. However, the midway provided amusement enough with the admission free to the grounds.

Ideal weather this morning succ-

(Continued on Page Five.)

SUSPECT WOMAN PRIEST'S DEATH

Woman in White Seen Bending Over Victim in School Grounds.

FLED IN CAR.

DEDHAM, Mass., Aug. 21.—(A.P.)—A "woman in white," reported bending over the body of Rev. William P. Drennan, of Our Lady of Grace Church, Chelsea, as it lay beneath a tree on a local school grounds to-day was sought in the investigation of his death.

Police said they were not satisfied the priest was not the victim of foul play after a medical examiner announced he had found a sharp indentation on the left side of the head and bruises on the left side of the face.

The "woman in white" was observed by Mrs. Walter Keene, who lives opposite the Junior High School. She told police that some time before the body was discovered she heard groans and saw a man under a tree. Later, she said, she again looked out the window of her home, and saw a woman bending over the body. She obsered her leave, she said, and get into a car parked some distance up the road.

The body of Father Drennan, a man of great physical strength, was found lying in the school yard shortly after six o'clock and remained unidentified an hour until his brother-in-law, Richard Keelan, identified it. He told police that the priest, who had been stopping at his home for two days, left last night to take his customary walk.

The priest's pocket book and a dollar bill was found in the street, a short distance from the body. Heel marks, police said, were traced from the street to the spot where the body was found, indicating, they said, that the body had been dragged to the school lawn where it was found by Daniel Harrison, who lives nearby.

Punished

NEW YORK, Aug. 21 (CP)—Court was becoming a bedlam as Mrs. Anna Katz, 21, disputed the charge that she left the lid off her garbage can.

"You talk so much," interposed Magistrate William O'Dwyer, "that I think it would be a good idea for you to sit here in absolute silence while I make my mind just what to do about this case."

Two and one-half hours later the judge broke the silence with a suspended sentence.

"He's the nicest man," gushed Mrs. Katz.

MEIGHEN, HENRY BASIS OF ATTACK TILLEY CHARGES

--:--

W. V. Tilley and Russell Locke Come to Defense of Former Premier.

BITTERLY ASSAILED.

TORONTO, Aug. 21. (CP).—The first words in defence of former Premier George S. Henry and Rt. Hon. Arthur Meighen before the Royal Commission inquiring into the "Abitibi Deal" were uttered to-day when Russell Locke, counsel for Mr. Henry, and W. N. Tilley, counsel for members of the Ontario Government, addressed the commission.

For weeks the commission, composed of Chief Justice F. R. Latchford and Hon. Robert Smith, has been listening to witnesses called by Arthur Slaght, commission counsel, and to arguments presented by Mr. Slaght and J. C. McRuer, counsel for the Ontario Hydro-Electric Power Commission, seeking to show Mr. Henry and Mr. Meighen had sought to serve their own rather than the public interest in the transactions leading up to the acquisition of the Abitibi Canyon power plant from the bankrupt Ontario Power Service Corporation.

The inquiry had been conducted in a spirit of animus and bias by the two chief traducers of Mr. Henry in the election campaign.

Could Have Called Many

Mr. Tilley said out of a whole host of persons who had to do with transactions dating back to 1926 Mr. Meighen and Mr. Henry alone had been singled out for attack.

They were assailed first because they allegedly departed from public ownership policies in 1926 and granted the Abitibi Canyon power site to private interests. Then they were more bitterly assailed

(Turn to Page 9, Please)

Your Evening Smile

JUST HIS SIZE

An angry woman brandished a bunch of newly-cleaned collars in the laundry proprietor's face.

"My husband says if you send his collars back again in this condition he'll come and make a row about it," she stored.

The laundry proprietor looked a little scared. Then his attitude changed.

"He will, will he?" he said. "Let's see what size collar he takes. Thirteen, eh? All right—tell him to come. I don't mind—I can deal with him."

BARN BURNS.

OSHAWA, Ont., Aug. 21 (C.P.).—Damage estimated at $5,000 was caused by fire which destroyed a barn on the farm of W. J. Stonehouse, outside the city, it was learned to-day. A considerable quantity of valuable machinery was destroyed. The fire was believed to have been caused by explosion of gasoline drums stored in the building.

Active Dreams

LOUISVILLE, Ky., Aug. 21.—(CP)—Mrs. Aileen Burns, 19, dreamed that she was running rapidly. She was. She ran through the screen of her second-floor bedroom and fell 18 feet to the ground, fracturing a rib.

10 GUNMEN LOOT ARMORED TRUCK OVER $400,000

Unlimber Machine Gun on Push Cart as Guards Stop on Collection Call.

3 MINUTE JOB.

Escape Driving 2 Cars in Furious Chase Through Brooklyn, N.Y., Streets.

BROOKLYN, N. Y., Aug. 21.—(AP)—A mob of from 10 to 16 machine-gun bandits today surrounded an armored truck of the U. S. Trucking Company at Bath Beach and robbed it of a sum estimated at between $400,000 and $500,000.

The bandits cleaned out the truck in less than three minutes and made their getaway in two automobiles.

The armored truck had been collecting money from branch banking establishments all over Brooklyn for deposit in various Central Brooklyn banks.

The three men in charge of the armored truck immediately started in pursuit.

One of the escape cars was described as a 16-cylinder sedan. It was followed by the armored car for over a mile before shaking off the pursuers.

The holdup occurred in front of the Rubel Ice Company plant on Bay 19th street between Cropsey and Bath avenues. Scores of employees of the ice company and tennis players on nearby courts witnessed the daring holdup.

Witnesses estimated that the bandits' car speeded away at 70 miles an hour.

City's Largest Haul

The holdup was the largest in Brooklyn's history.

The bags containing the money were unloaded by the robbers from the armored car and thrown into one of their two machines.

These bags, which contained coin and currency, were so heavy that the robbers in their haste left one containing $39,000 in the truck.

The truck was manned by a driver and two armed guards. The driver was Joseph Allen, and the guards were John Wilson and William Lillienthal.

The armored car called at the ice company for a consignment of cash. As the truck pulled up in front of the plant, a three-wheeled ice pushcart was parked there with two men dressed as laborers standing by.

As Lillienthal hopped off to get the money consignment the two men by the ice cart suddenly removed an old automobile seat from on top of the cart and unlimbered a machine gun.

Death!

"Say a word and this spits," one of the bandits warned Joseph Allen, driver, and John Wilson, the other guard.

At this point two automobiles, which apparently had been follow-

(Continued on Page Five.)

HUSBAND SLAIN WIFE IS HELD

Prisoner Found at Neighbor's 7 Miles Away After Lad Gives Alarm.

BLAMES UNKNOWN MAN.

ST. PAUL, Alta., Aug. 24. —(CP) —Twenty-four hours after the axe-marked body of her husband was found in bed at their Flat Lake farm home, 21 miles northeast of here, Mrs. Michael Branchu was still held here pending the outcome of a coroner's inquest.

Mrs. Branchu was arrested at the home of a Wm. Dowanhuk shortly after her 14-year-old son, Billy, informed a neighbor that an unidentified man had entered his home and shot his father.

Informed by telephone, police rushed to the farm home where Branchu was found lying on the bed in a pool of blood. Two deep gashes marked the right side of his head. Neighbors advised Constable Patterson Mrs. Branchu had disappeared into the bush. She had walked seven miles to the home of a neighbor before police found her.

No charge has been laid against the woman who, police stated, said her husband had refused to give her $30 until after he had made the sale of some farm produce.

Children's Day

The children of the city and county, the Peterborough Exhibition's most eager and loyal supporters, packed the grandstand this afternoon with all their perennial enthusiasm for a day of real adventure.

There will be other crowds this week, but none so unpretentiously and appreciative as the boys and girls who know nothing of disillusion and sophistication.

Adults envy their capacity for enjoying the thrills and fun of the grandstand performance, the carnival show, and all the exhibits by manufacturers and merchants.

Many of the visitors this week are fortunate enough to retain some of the unspoiled spirit of youth to whom the novelty and entertainment of the Exhibition is always a new and pleasant experience.

Probably there will be thousands of them.

2 BADLY INJURED IN WORKERS' RIOT AT GUELPH FIRM

Strike Trouble is First in Western City's Industrial History.

BREWING MONTHS.

GUELPH, Ont., Aug. 21.—(CP)—Two men were seriously hurt today in vigorous fighting between striking garment workers and employees of the Popular and Superior Cloak Companies. It was the first violence of the city's industrial history.

Bricks and stones were hurled as 200 strikers clashed with loyal workers seeking to enter the companies' plant. Two employes of the firms, Sam Zeidenberg and Max Frommovits, were rushed to hospital with severe scalp wounds. A physician said their condition was serious.

They were conscious, however, and claimed they had been attacked on their way to work.

Most of the fighting took place on Wyndam street, Broad Central avenue of the city. Police were unable to control the combattants and were forced to call for aid from the fire department.

Violence broke out in front of the plant, operated jointly by the companies, after women employes had been allowed to enter. Strikers hurled bricks from a nearby pile left by a construction gang and the workers fought back vigorously.

Firemen Save the Day

Police finally succeeded in herding the strikers down the street, but fighting was renewed on Baker street, nearby. The appearance of the fire department caused the mob to disperse and only a few girls and one or two men remained to picket the plant with placards.

S. Kreisman, Toronto Garment Workers Union organizer, claimed the trouble arose over his personal

(Continued on Page Three.)

Playing At "Ghost" Costs Wife Sore Head

WATERDOWN, Ont., Aug. 21.—(C.P.) — The Waterdown "ghost" was credited to-day with its first victim and a woman who sought to scare her husband nursed a very sore head.

Chief of Police Lovejoy said late last night a scream of terror broke the silence of the village, setting jittery citizens atwitter. Investigation by officers showed a farmer had gone to the pump to get water and that his wife, seeking to amuse herself at his expense had garbed herself in a sheet and yelled "Boo" at him as he passed in the dark. The farmer promptly felled his spouse with a milk bottle he was carrying. She was not seriously hurt.

The Chief said he expected a solution of the "ghost" scare would come within the next 24 hours and that the "ghost" is not a practical joker. He added, however, that many of its "appearances" were believed work of jokers. He warned that practical joking of the sort might end in some person being seriously hurt.

New telephone exchanges are being opened in England at the rate of four a month.

PROVINCE ASKS MILLION A MONTH GETS $750,000

Dominion Contribution to Ontario Relief is Cut About 11 Per Cent.

CONFERENCE IN OTTAWA.

Action on Public Works Henry Started Despite Bennett's Disapproval is Undecided.

OTTAWA, Aug. 21. (CP) — The Dominion contribution to Ontario's relief expenditures has been cut by about 11 percent following the conference yesterday between Prime Minister R. B. Bennett and Hon. Mitchell Hepburn, Premier of Ontario. Mr. Hepburn was accompanied by Hon. David Croll, Minister of Municipal Affairs, Hon. A. W. Roebuck, Attorney General, and Hon. Paul Paul Leduc, Minister of Mines.

Hereafter the Dominion will contribute to Ontario a lump sum of $750,000 a month. The Provincial legislators asked for $1,000,000.

What attitude will be taken by the Dominion on the public works expenditures embarked on by the former Henry administration before the general election—expenditures which were not authorized by the Dominion Government—is still a matter for consideration. According to Mr. Hepburn, the requisitions submitted to the Dominion Government by Mr. Henry had been specifically disapproved, the Dominion disclaiming all responsibility therefor. In spite of that, said Mr. Hepburn, the former Provincial premier had gone ahead with the works of which had now, however, been stopped.

Coincident with Mr. Hepburn's visit to Ottawa was the balloting in North Grey and South Wellington. Both ridings returned Liberals to the Provincial house. This evoked from the Premier expressions of gratification. The results, he said, constituted an endorsement of his policies. He saw in them a demand from the people of Ontario for a general election and predicted that the Federal Liberal party would emerge victorious from the five by-elections to take place on September 24.

AUSSIES HOLD IMPOSING LEAD

Disastrous First Innings Nets England Total Score of 321.

PLAYERS INJURED.

Australians finish Third Day With Count of 701 and 188 for Two Wickets.

LONDON, Aug. 21 (CP Cable).— The Australians maintained almost an insuperable lead over England as the fifth and deciding test cricket match concluded its third day's play this evening. Scores in the match, which will be fought to a finish, were: Australia, 701 and 188 for two wickets; England, 321.

England, facing the near-record-breaking total of the Aussies, saw five wickets fall in quick succession as the game resumed to-day, but that was not the worst of their misfortunes. William Bowes was forced out of the game altogether by illness, and Leslie Ames was put out of the match with injuries. Consequently only nine men batter, and there was a deficit of 380 runs on the first innings.

When the Australians got in to bat again things looked brighter, but it was not for long. W. H. Ponsford, who scored 266 in the first innings, was good for only 22 runs to-day, but Don Bradman and Stanley McCabe partnered to bring the score up from 42 to 186 at the close, when both were unbeaten, with 76 and 60 runs respectively.

There is no time limit in the match, but Australia apparently will go into an unconquerable lead. The first was won by Australia, the second by England, and the third and fourth drawn. This match decides the rubber. Twenty-five thousand persons saw the third day's play.

Not for Sale

TORONTO, Aug. 21 (C.P.)— Capt. Angus Walters, skipper of the schooner Bluenose of Lunenburg, N.S., to-day denied with vigor he had sold the vessel to E. L. Ruddy, Toronto advertising and investment man.

Capt. Walters said he had not sold his queen of the North Atlantic to Ruddy or anyone else. "To my knowledge," he added, "I have never even met Ruddy."

A report received circulation last night that Ruddy had bought the Bluenose and would sail her to Newport, R.I., to view this year's international yacht races for the America's Cup.

Ruddy's office said he was out of town "on a cruise."

CHICAGO READY FOR WIDE OPEN DRIVERS' STRIKE

Many Lines Back Bus Men—General Order Would Affect 20,000.

RIOT IN MILWAUKEE.

(By the Associated Press)

Union labor if United States is considering to-day a proposal for a general transportation strike in Chicago, where a police executive has described the bus drivers' walkout as "about ripe to blow wide open."

Chicago surface line employes are to ask the executive board of the Amalgamated Association of Street and Electric Railway Employes of America, meeting in Detroit, for permission to declare a sympatny strike. Elevated line unions made a similar request yesterday.

Should the executive board approve, 20,000 transportation workers will take a walkout poll.

Tear gas bombs and riot sticks were used to quell a riot in Milwaukee, where 250 strikers sought to rescue a comrade from police yesterday. A woman in a gay dress goaded the workers into action.

Police at Portland, Ore., were told to arrest 23 men for questioning as a result of a clash between working longshoremen and strikers in which one man was shot to death.

Francis J. Gorman, chairman of the United Textile Workers' strike committee, put the next move "up to the industry or the administration" as he pressed plans for a tieup of the cotton textile industry by September 1, with walkouts in other textile lines to follow.

The Minneapolis market district remained a "no man's land" as national guardsmen sought to forestall violence in the truck drivers' strike.

Government plans for the return to work of 8,500 employes were taken under consideration by the Aluminum Company of America, but with little prospect of acceptance.

700 CHINESE DIE WILD TORNADO

60,000 Left Homeless, 600 Junks Swept Off Manchurian Coast.

MARTIAL LAW IN FORCE.

DAIREN, Aug. 21.—(C.P.-Havas) —Seven hundred persons are dead, 60,000 are without homes, 1300 houses have been destroyed and 600 junks carried out to sea by a terrific tornado that burst over Antung, one of the chief ports of Manchukuo, it was reported here today.

Martial law has been proclaimed the reports said. Government troops are converging on the devastated area. Frantic relief workers are unable to reach Chinese in the inundated quarters, however, and more deaths are expected. Those left homeless by the inundations which carried away both houses and junks are reported to be without food.

Condors are devouring thousands of baby alligators less than a foot long, which now swarm the banks of the Orinoco River in South America.

HEALTH BOARD SUGGESTS WARD CONSUMPTIVES

Indigent Patients Would Be Cared for by City at Queen Mary Hospital.

EXPOSING OF FRUIT.

Attempt to Prevent Peddling of Bread Made Under Unsanitary Conditions.

Indigent tubercular patients of the city may be housed in the Queen Mary Hospital here if the plan meets with the approval of the Provincial Department of Health.

The Board of Health decided at a meeting to-day that it was desirable that some further use for the hospital of 30 beds should be found, and ordered that a full investigation be conducted at once to discover whether it would be practicable to use a part of it for tubercular cases.

It was evident at the meeting that Dr. G. Murray Fraser, M.O.H., and Alderman Walter Stocker, chairman of the Board of Health, have been considering plans for making greater use of the city's hospital for some weeks.

It was pointed out that the city is paying to maintain eight indigent patients in Provincial sanitariums at an naverage cost of $10.50 per week for each patient. It is probable that more indigent tubercular patients will have to be maintained by the city very soon. Dr. Fraser informing the board that he had discovered a family of four tubercular, whom he had advised should be sent to an institution at once.

Saving to Ratepayers

"The suggestion of using our hospital for tubercular patients is certainly worth going into," declared Mayor Denne. "It would mean an important saving to the ratepayers."

Alderman Malcolm McIntyre took the same vew. "A full investigation

(Continued on Page Five.)

Wednesday's Vaudeville

The grandstand program for Wednesday at the Exhibition includes the following feature numbers:

Afternoon.
Five Knights.
Behney Girls.
Palmer's Circus.
Joseph Mandi.
Tiny Sutton.
Six Buccaneers.
Arthur Pettey.
Master of ceremonies, Henry Cogert.

Evening.
Arthur Pettey and Company.
Palmer's Animal Circus.
Winter Garden Revue, featuring Russ Frell and Ginger Dunn.
Cogert and Motto, radio and recording artists.
Five Knights.
Winter Garden Revue — "Jungle Rythm," featuring Fanny Sutton, late of Errol Carrol's Vanities.
Cogert and Motto inoriginal impresaions of Mahatma Gandhi.
Mandi troupe.
Winter Garden Revue—"Honeymoon Hotel."
Cogert and Motto.
Comedy and specialty number, including impersonations by the Dunn Sisters.
Winter Garden Revue—"Indian Fantasy."

Liberals Sweep Two Ontario Ridings

VICTORIES GIVE HEPBURN TOTAL 66 OF 90 SEATS

Big Majority in S. Wellington for Dr. J. H. King—Patterson in Grey by 3,206.

LEADER REJOICES.

Sees Results as Endorsation of His Party's Administration Policy.

TORONTO, Aug. 21.—(C. P.)—Liberals today pointed to the results of two Ontario provincial by-elections as warning for Conservatives as to what will happen when the Dominion by-elections roll around. Liberal supporters of Premier Mitchell F. Hepburn sent him two followers, both South Wellington and North Grey electors leaving no doubt of their approval of the Hepburn administration.

Dr. J. H. King of Guelph will represent South Wellington in the Legislature and North Grey's member will be Roland Patterson. Dr. King ran in the by-election yesterday as a straight Liberal while Mr. Patterson ran as a Liberal-Progressive. Their victories maintained the standing of the Liberal ranks at the same figure produced by the provincial elections June 19—the Legislature standing reading: Liberals 66; Conservatives 17; Liberal Progs. 4; C.C.F. 1; Independent 1; U.F.O. 1; Total 90.

Premier Hepburn described the results of the voting as an endorsement of his administration and warned the Dominion government it was an indication of what awaited Prime Minister R. B. Bennett in the five Dominion by-elections, Sept. 24. If the Dominion by-elections go to the Liberal fold, he said, it would "undoubtedly force a general election."

Mr. Hepburn said the results would drive the Liberal government

(Continued on Page Three.)

Clark Cup Is Won By Cobourg World

COBOURG, August 21. — The Cobourg World, Frank W. Lapp, editor and proprietor, has brought the Clark Cup to the Province of Ontario for the first time since it was offered several years ago in better weekly newspaper competition, by the donor, Charles Clark of High River, Alta.

The cup was presented to Mr. Lapp during the Canadian Weekly Newspapers' convention at Mount Royal Hotel, Montreal, and now graces the Cobourg World's display window. This cup was previously awarded in British Columbia and the Maritimes, but never before in Ontario.

The Cobourg World is being congratulated upon bringing the honor to this Province. The different values considered were: Editorial, special features, local, classified and general advertising local news, typography, correspondence, make-up, pressework and general appearance.

Hog Quotations In Peterborough

TUESDAY, AUGUST 21, 1934.

Canada Packers quote:

Bacon hogs — F.O.B., $8.00; off truck, $8.10; rail graded, $11.25.

Selects $1 per cwt premium.

Sows 4c off bacon grades.

Cream—No. 1 (on truck), 21c; No. 1 (delivered), 19c.

Special, 2c per lb. premium.

STREET FAIR NETS $500.00

Campbellford Rotary Club Function Most Successful Event in Years.

Crippled Children's Work.

CAMPBELLFORD, August 21 (By Examiner Staff Correspondent). — Approximately five hundred dollars was taken in by the Campbellford Rotary Club at their annual street fair and dance, held on Friday evening last, according to the report given by Rotarian Edge Dolman, secretary-treasurer of the club, at the weekly noon luncheon held yesterday at the St. Lawrence Hotel. Some small bills are outstanding but it is expected that the net proceeds will be around this figure, which indicates a far more successful fair this year than in the past few seasons.

This money, following the aim of the club, will be used for the work among crippled children, and the medical attention the club proposes to give to underprivileged children of the district, following a medical clinic which is expected to be held in Campbellford early in September.

The meeting was presided over by Past President Clarence Williams, in the absence of President Stanley Neale. Rotarian Williams was to have been the speaker on this occasion, addressing the club on the Rotary International convention, held at Detroit this summer, but it was thought wise by club members to clean up work connected with the street fair; the luncheon adjourning for this purpose.

Spokesman For Labatt

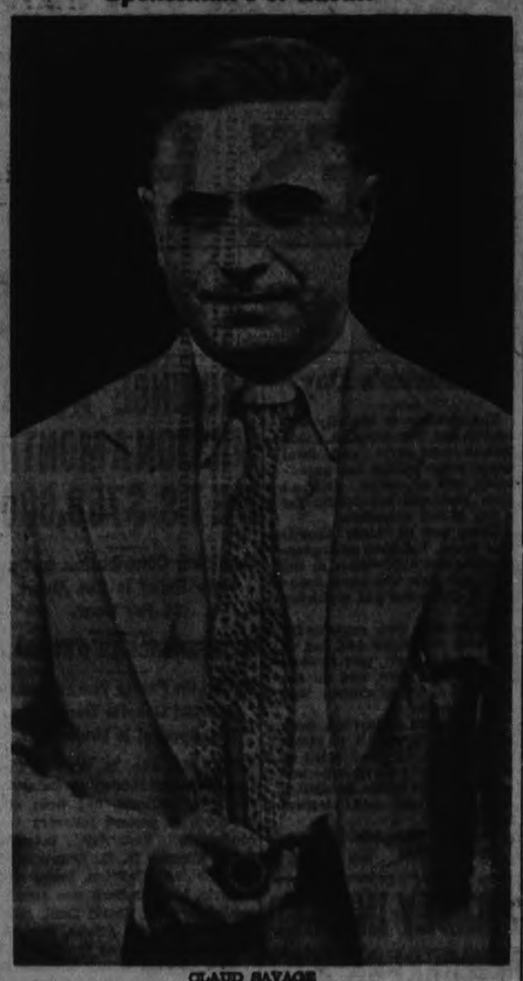

CLAUD SAVAGE

prominent London lawyer who is the official spokesman for John A. Labatt, wealthy brewer, who was kidnapped last week.

SEE NEW NAZIS DRIVE ON REDS

Result of Sunday's Vote When Over 4,000,000 Voted in Opposition.

ATTACKED BY PRESS.

By ELMER W. PETERSON
[Associated Press Foreign Staff]

BERLIN, Aug. 21. (AP).—New Nazi vigilance against Communists was anticipated to-day because of their suspected heavy participation in the rolling up of more than 4,- votes against Chancellor Hitler in Sunday's plebiscite. Although there has been a conciliatory trend toward Communism as a result of a recent amnesty law for political prisoners, the German press resumed sharp attacks on the party.

How Hitler, his assumption of the powers of the late president Paul von Hindenburg approved by an overwhelming majority of Germans, plans to bring the more than 4,000,000 "black sheep" into the Nazi fold became a topic of lively discussion.

The 4,000,000 are men and women in all parts of the Reich. Newspapers assailed them bitterly. The Abit Und Staat, Nazi organ of representatives in business plants, said, "We realise in a population of 65,000,000 there must necessarily by rascals, dumbells, mouldy sausages and malcontents."

That Hitler already has a plan of action was indicated in a post-plebiscite declaration in which he said "My task and the task of all of us will be to consolidate this unity and to win over all the rest of our people to our ideals and doctrines by inspired incessant and determined efforts."

CASE CONSIDERED

OTTAWA, Aug. 20.—(CP)—Decision will be made this afternoon or tomorrow on the question whether or not Lewis Rodness, held in Erie County, N. Y., jail in Buffalo, will be admitted with his family into Canada, Dominion Immigration officials stated today.

Verification of the birth of five children of Rodnessin Toronto is being sought at the moment. Some original statement of Rodness as to the time he left Canada. It had been found, did not "jibe" officials said.

Monday's Deaths

(By The Canadian Press)

Norwich, England.—Lord Justice Thomas Edward Scurtton, 77 one of the foremost members of the Court of Appeals.

Vancouver.—Dr. A. P. Proctor, 68, chief medical officer of the Canadian Pacific Railway in Vancouver.

A "baby" auto factory in Britain is operating night and day and is behind in orders.

A Bit of Fun

ST. LOUIS, Aug. 21 (CP)—"The Shadow" has been captured and his three parts lectured and sent home to mother.

Twelve prominent East St. Louisans received letters with the grim message, "Death is your pal," and signed "The Shadow." Each note bore a crude drawing of a hooded figure leading a skeleton.

Police finally arrested two small boys and a girl who were "having fun."

WHEAT QUOTAS ARE ABANDONED

World Conference Action Means "Open Season" in Shipping.

STUDY NEW PLAN.

LONDON, Aug. 21 (A.P.). — Attempts to reach an agreement on export quotas were definitely abandoned to-day by the world wheat conference, which has been in session for a week.

Unrestrained shipping of wheat by all countries is assured, at least until November.

This means the first "open season" in wheat shipping since the 1934 wheat agreement was signed last August, although during the year Russia refused to accept her quota and Argentina exceeded her allotment when negotiations for an increase fell through.

No meeting of the full conference was held to-day, although one had been announced yesterday in an official communique. A subcommittee, made up of representatives of seven nations, held a further meeting to-day to work out details of a new agreement which will be submitted to the governments.

A plan for a quarterly adjustment of quotas, instead of the fixed annual figure, is the chief feature of the proposal on which the subcommittee is working, but a scheme to adjust these quotas strictly on a basis of prices prevailing in each quarter was abandoned for the time being.

The refusal of Argentina to accept less than 150,000,000 bushels, coupled with a favorable world wheat situation because of the drought, led the conference to abandon a plan for establishment of annual quotas during this session. A discussion of the allotment was postponed until November.

If all governments favor the quarterly scheme for quotas the question will be taken up this fall. The second quarter of the present crop year begins December 1.

Another meeting of the full conference probably will be held tomorrow to pass on new proposals before they are submitted to the 21 governments represented in the negotiations.

OPPOSITION IS VOICED TO PHEASANT SHOOTING

COBOURG, Aug. 21.—The pheasants throughout this county have greatly increased in numbers, but the farmers are not in favor of slaughtering these birds in the fall. It is said the farmers will send a strong petition to the Game and Fisheries Department, protesting against the sportsmen tramping over their farms in search of these game birds.

WHAT FOOD these morsels be

Kellogg's Rice Krispies have a delightful taste-appeal. A treat for the whole family. So crisp, they crackle and pop in milk or cream.

All the nourishment of wholesome rice. Light and easy to digest. Ideal for breakfast or lunch. Fine for the children's supper. Always oven-fresh in the patented inner WAXTITE bag. Made by Kellogg in London, Ontario.

Listen!—

get hungry

LABATT SILENCE PROVES CATCH IN KIDNAP HUNT

Police Admit Having Only One Interview With Freed Brewer.

GAVE NO CLUES.

Rumors Spread of Mystery Plane, and Spotter at Brewery Before Abduction.

By ERNEST BURRITT
Canadian Press Staff Writer

LONDON, Ont., Aug. 21 (C.P.)—A high police authority to-day blamed terror that harm might come to his family for reluctance of Hugh Labatt, wealthy brewery official, to disclose important details of his kidnapping last week and subsequent release after 63 hours. The official declared Labatt's kidnappers who reportedly received $50,000 ransom money had threatened vengeance on their victim's family should he give police information.

Police said that apart from one long interview last Friday, the day Labatt was released, they had obtained no information from him. This, they declared, contriuted to lack of progress in the search for the kidnappers.

Rumors detectives were trailing suspects and that at least one arrest was pending were met with a "phoof" by the official who said Labatt, as far as he knew, had not revealed information sufficient to begin unwinding of the mystery that has shrouded all details of the first kidnapping officially recorded in Canada.

No Information

Officially, there was not a word of police comment. Nor was there any annoucement from the apartment house of the brewer's brother.

Labatt's legal representatives, spokesmen for the family since the kidnapping, obviously tired from the relentless hounding of newspapermen, became more emphatic to day in their constant retteration they knew nothing of the case. All announcements, they said, must come from the Toronto office of Hon. Arthur W. Roebuck, as ruled in the Attorney-General's pronouncement.

Many reports drifting through from the area along the border rivers, indicating farmers had seen the kidnapped victim being driven blind-folded along the highway in a motor car with four other men; that strange flares, accompanied by a code signalled by flashes from motor car headlights, had been detected and that Labatt was seen transferring from one car to another, "probably will be looked into" by police authorities in the district.

Headquarters in London

Detectives assigned to the case and making their quarters in London placed little importance in the rumors and claims of residents. It was admitted the search was being conducted down that way but that was because the crime occurred there.

"It's natural they should start at the beginning of the trail" police said, "but that doesn't indicate police are expecting to find the kidnappers in that particular district."

Labatt was reported by his family physician, Dr. W. J. Tillman as being "bright and cheerful" and showing rapid improvement in his physical condition. It was hoped he soon will have recovered entirely from shock and nervous exhaustion that followed his nerve-wracking tour with men who reputedly openly discussed killing and burying their victim to elude police.

When fully recovered it is expected he will be taken over the route he followed from the summer resort near Sarnia enroute to London the morning he was forced to the roadside by the kidnapping gang's car, and will en-

(Continued on Page Three.)

Duce, Schuschnigg Meet In Florence

BY A. E. STUNTZ
Associated Press Foreign Staff

FLORENCE, Italy, Aug. 21.—(AP)—In a city charged with military atmosphere, Premier Mussolini and Chancellor Kurt Schuschnigg of Austria met today to discuss, among other things, the subject of Austrian independence.

Because Florence is the center of military manoeuvres, the city is under strict war time measures and the heads of the neighboring governments entered it under cover of darkness early today.

Austria's continued independence against Nazism, recently crushed in a revolution which cost the life of the late Chancellor Dollfuss, is the prime topic before Mussolini and Schuschnigg.

Il Duce, who recently withdrew troops he rushed to the border during fighting in Austria, conferred last week with Prince Ernest Von Starhemberg, Austria's vice chancellor. Mussolini has bluntly let Germany know Italy would not tolerate a union of German and Austria.

The leaders will spend the entire day together, for the conference is to be one-day affair. It was understood Mussolini, who was a close friend of Dollfuss, would offer Schuschnigg a similar friendship

ALL THIS WEEK!
ENGAGEMENT EXTRAORDINARY!

PETERBOROUGH INDUSTRIAL EXHIBITION

Presents

GEORGE A. HAMID'S

MAMMOTH OUTDOOR EXTRAVAGANZA

Featuring

CATHERINE BEHNEY'S

Winter Garden Revue

Direct from New York City with COGERT & MOTTO and a Star-Studded Cast of One Hundred People
MOSTLY BEAUTIFUL GIRLS !

CIRCUS THRILLERS!

ARTHUR PETLEY & CO.
ROYAL BUCCANEERS
JOE MANDIS & CO.
MARIE PALMER'S TRAINED ANIMALS
FIVE BUCCOS

FIVE ROCKETS, TINY SUTTON, YOUNG SISTERS
RUSS O'FREIL, NADINE SAUNDERS, AND MANY, MANY OTHERS
PLUS ! HENRY COGERT, Master of Merriment

WHAT A CAST ! WHAT A SHOW ! DON'T MISS IT !

SEEING IS BELIEVING

BUT YOU WILL SURELY AGREE THAT THIS YEAR'S

BIG GRANDSTAND SHOW IS THE BEST YET AT THE

PETERBOROUGH INDUSTRIAL EXHIBITION

THIS WEEK

BOB EUGENE TROUPE

A quartette of sensational performers on the Horizontal Bars. They move with lightning-like ease. A former headline attraction with Barnum and Bailey's circus.

ROYAL BUCCANEERS

Seven clever acrobats in a thrilling display. This is one of the world's foremost Tight - Wire acts which attracts enthusiastic applause wherever they appear.

AND 4 OTHER SPECTACULAR ACTS Including the WINTER GARDEN REVUE

Admission to Grounds - - - - - 25c
Children 15c, Except Children's Day, 5c
Admission to Grandstand - - - - 35c

ROLAND DENNE, Pres. F. J. A. HALL, Secy.

TERRORISM OF HITLER CAUSING MOST BITTER COMMENT IN ITALY

Press Assails German Leaders for Home and Foreign Policies.

MUSSOLINI ANGRY

By PIERRE VAN PAASSEN
Central Press Canadian Writer

PARIS, Aug. 21—The changed relationship between Italy and Germany, the two great Fascists states who seemed on the point of concluding the closest possible alliance a few weeks ago when Fuehrer Hitler visited Duce Mussolini at Venice, becomes clear from Italian newspaper comment on the events in Austria. The Italian papers are charged with violent criticism of Hitler and his aides. The German newspapers, feeling the sting of the Roman verbal darts reply in equally strong language. The duel between the press of both countries at times descends to the depths of a mud-slinging contest. But the whole of Europe is watching, for something of the greatest political significance is taking place: Italy is veering toward France.

In reply to the Volkischer Beobachter's description of Italian Fascists as "badly raised children," the newspaper Il Popolo di Roma writes: "Yes, we are children. But what are the Nazis? Just a gang of murderers and homosexuals, that's all."

Italian Press Attacks Hitler

The Angriff, having hinted that Prince Starhemberg must either reconcile himself to Nazism or else expect further trouble, evoked from the Messaggero this reply: "In other words, either Austria must accept Von Papen or else see renewed criminal activity, fruit of degraded morals. At any rate, Europe—civilised Europe—is watching closely."

The Italian papers now reveal also something of the secret conversations between Hitler and Mussolini at Venice a month ago. The Duce found the Nazi chief "deeply disappointing." "Not a statesman," Mussolini is reported to have said after the meeting Hitler. "Not a statesman, just an adventurer. He will not last. He cannot tie two thoughts together. He just rambles and shouts!"

The Rome correspondent for the semi-official Tempo, explaining Mussolini's overwhelming chagrin over the assassination of Dollfuss and Italy's indignation over this tragic denouement in the Austrian situation, said that the Duce and Italy had believed that Hitler had some sense of honor and that they had been terribly deceived.

Hitler should not have asked to see Il Duce and declared himself enchanted with his visit to Venice, said the Tempo; if he intended to continue with his acts of terrorism in Austria, he should have avoided seeing Mussolini altogether. Besides, says the Tempo, he could have put a stop to the criminal propaganda against Dollfuss; he knew how it would all end.

Attacks Leaders—Not Germany

"We may well understand," writes the Tempo' Rome correspondent, "the Duce's state of mind. His personal friend Dollfuss is killed on the eve of his departure for Italy for a visit. The Duce's policies are checked. He is obliged to break the terrific news to Frau Dollfuss. Let us understand that Mussolini is not attacking Germany herself, nor is he fighting her institution of National Socialism. It is against Hitler, the man who did not keep his word, that he rants. It is against Goering, the delirious dope fiend; against Goebbels, the creator of propaganda based on lies; against Rosenberg the anti-Christian. Italy has lost faith in the leaders of present-day Germany. She is looking forward to other Fuehrers in Germany."

Il Popolo di Roma scoffs at the idea that Hitler knew nothing about the planned assassination of Dollfuss when all German newspapers were printing and German wireless stations were broadcasting daily diatribes against the little chancellor.

"Everyone knows in Europe who set fire to the reichstag,' says Il Popolo. "Hitler knew what Captain Roehm's morals were. Hitler alone did not know....On day Hitler will discover that Goering was in a hospital for four or five years as a drug fiend. We shudder to think what will happen then...."

Maintains Actions Needed

Regarding the massing of Italian troops on the Austrian frontier and the insistence of the French and the English that Austria must remain independent, Der Tag writes: "We are seeing a real interference in Austria's affairs. What would the world say if took such measures, if we pressed a gun against Austria's chest....?"

The Messaggero publishes a long editorial, supposedly inspired by Mussolini, in which Il Duce is praised for the prompt measures he took to mobilise his forces.

The bogey raised by some observers of a coming Fascist internationale seems definitely vanished when you read in the Messaggero in the same Mussolini-inspired editorial: "Italy no longer counts on diplomatic negotiations to get results. Too many times Germany has broken her promises. It is useless to parley with a country like that. The prompt military intervention by Italy had the desired result."

The Montag Post insisted that Germany was doing everything to aid in the establishment of calm in Austria. To this Mussolini's own paper retorts icily that Hitler knew every detail beforehand of the putsch that cost Dollfuss his life.

Professor Georg Bernard, former editor of the suppressed liberal Vossiche Zeitung in Berlin, asks whether a man like Von Papen, who hired thugs and gangsters in America, when the United States was not yet at war with Germany, is a person to inspire confidence. "Or," asks Dr. Bernard, "is Von Papen trying to be out of town when the next blood-letting takes place in Berlin?"

Servant Of Empire

Sir Frederick O'Connor, former British envoy in Nepal, North India, passed through Canada en route to his home in England after a tiger hunt in Nepal. He sailed on the line Letitia. Sir Frederick, now retired, has seen service in India, Tibet, Persia and Siberia, and visited Australia and Vancouver, B.C., following his recent hunting expedition.

No Hospital Likely For Smith Falls

OTTAWA, Aug. 21.—(CP).—The Ontario Government is not likely to build a mental hospital at Smith Falls. The Henry Government had planned such an undertaking.

Premier M. F. Hepburn in an interview to-day said that a building large enough to accommodate the 1,000 persons waiting for such an institution would cost $4,000,000. Architects informed him that sufficient accommodation could be provided for $1,000,000 by an addition to one of the existing hospitals.

"Commencement of construction of a new mental hospital at Smith Falls was just another election dodge of the late Henry Government," he said. "They rushed brick and other materials in there and just dumped them on the ground in an effort to win votes in this part of the province. But we are going to treat this matter as a business proposition and deal with it the same as any other business Government would in securing the best value for the taxpayers' money."

Asked if the addition will be made at the Orillia provincial mental hospital, Mr. Hepburn said no final decision had been reached.

New Era In Lighting Introduced For C.N.E.

Visitors to the Canadian National Exhibition this year will see the most brilliantly lighted street on the continent. This installation of high pressure mercury lamps will be made in the street-lighting standards inside the Prince's Gate, and is the first of its kind here.

The new lamps give an intense bluish light two and a half times as powerful as previous types of the same power consumption. They represent as great an advance in the science of lighting as was the introduction of tungsten filament lamps almost thirty years ago.

The principal application at present of this new light source will be for street-lighting, flood-lighting of buildings, bowling greens, tennis courts and other outdoor activities. It will also aid industry by its use in giving brilliant light to factory interiors.

Through extensive research and development work involving unusual manufacturing problems, the Canadian Westinghouse Company Limited, Hamilton, Ontario, has introduced this lamp in Canada.

PEG TOP CIGARS
For OVER 50 YEARS
5¢
The OLD RELIABLE
L. O. GROTHE LIMITED
An independent company . . . all Canadian capital, owned and operated by Canadians for over 50 years.

Lakefield

Miss Margaret Cheyne, of Gore's Landing, is visiting her grandmother, Mrs. F. Waldon.

Mr. Henry Blakeley and son, Murney; Mr. and Mrs. Gerald Reid and son, Cameron; Mr. and Mrs. William Adams and sons, Fred. and Earl; Miss Reid and Miss Wood, of Thomasburg, were guests of Mr. and Mrs. John Blakeley on Sunday last.

Mrs. Grace Booth was visiting in Belleville and Toronto last week.

Miss Vernie Pearson, of Pembroke, is visiting her parents, Mr. and Mrs. S. Pearson.

Miss Daubug is spending a week at Young's Point at South Beach Hotel.

Miss Jean Hazelwood is spending a fortnight's vacation at Orillia and Huntsville.

Mr. and Mrs. George Wade, who are summering at Young's Point, were in the village on Thursday evening attending the street dance.

Mr. and Mrs. G. A. Welbourne, who have been visiting friends in Cobourg and Frankford, have returned home.

Mrs. C. V. Osborne, who is summering at Young's Point, attended the street dance on Thursday evening.

Mrs. B. M. Purdy, of Port Harrington, Labrador, is visiting Mr. and Mrs. R. C. Chittick. Mrs. Purdy is a nurse in Dr. Grenfell's hospital and is home on furlough.

Miss Fern Wannamaker, of Toronto, was visiting her parents, Mr. and Mrs. H. Wannamaker, last week.

Miss Webster and Master Jimmie Hull were guests of Mr. and Mrs. Albert Webster, Cottesloe, last week.

Rev. G. W. Porter, of Apsley, spent a few days in the village last week with his parents.

Miss Leona Shearer, of Hall's Bridge, was the guest of Miss Ora Dunford last week.

Master Hugh Carmichael, who is summering at Oak Ridge Camp, was in the village on Saturday.

Mr. Donald Kidd has returned to Toronto after spending his holidays with his mother, Mrs. Hugh Kidd.

Miss Jean Parsons, of Omemee, is visiting friends in the village.

Mr. and Mrs. W. H. Pretty, of Peterborough, are spending a week in the village.

Miss Bessie C. Dunn, of Toronto, was a week-end visitor in the village.

Mr. and Mrs. Trude Waldon, of Detroit, are visiting relatives in the village.

Fire Chief A. H. Clark was in London last week attending the Dominion fire chiefs' convention.

Miss Elmeta Hull, of Galt, was visiting her mother, Mrs. John Hull, last week.

Mrs. William Simpson is spending a few weeks visiting in Toronto and Dundas.

Messrs. W. L. Webster, of Dundas, Denton Leard, of Toronto, and T. A. Simpson were at Lovesick Lake last week on a fishing trip.

Mrs. Ray Anderson and daughters, of Trenton, are visiting the former's father, Capt. F. Morin.

Miss Margaret Sanderson was visiting friends in Bobcaygeon last week.

Mrs. H. J. Sutton and Miss Dorothy, of Toronto, arrived on Saturday to spend a couple of weeks camping at the park.

Miss Helen Porter, who has been attending summer school at Queen's University, Kingston, has returned home.

Mrs. Ralph Young, of Oakville, was the guest of Mrs. J. M. Easson last week.

Miss Lillie Dixon, of Otonabee, was the guest of Miss Ethel Blakeley last week.

Miss Isabel Sutton, of Toronto, has been spending a few weeks with Mrs. Hugh Kidd.

Miss Madeline Shadgett, of Peterborough, is visiting friends in the village and at Burleigh Falls.

Miss Beavis, of Apsley, is visiting friends in the village and vicinity.

Dr. George Zimmerman, Miss Mary Zimmerman and Messrs. Douglas and Paul Zimmerman, of Kawartha Park, were in the village on Wednesday.

Mr. and Mrs. Schierk and son, Donald, of Indianapolis, Ind., are visiting Mrs. Schierk's father, Mr. W. Macdonald.

Mrs. Gibson, of Toronto, was the guest of Mrs. J. M. Easson last week.

Miss Marion A. Payne spent the week-end in Sarnia.

Mr. Fred. Cotton, of Niagara Falls, was in the village visiting friends last week.

Miss Janet Osborne, of Galt, is the guest of Mrs. John Hull.

Mr. Alex. Sutton, of Toronto, is spending his holidays camping at the park.

Mrs. D. H. Hester and son, Derick, who have been visiting Mrs. E. T. Shewen, have returned to Apsley.

Mr. Stewart Loyst was in Toronto last week visiting his brother, Francis, who is a patient in the Sick Children's Hospital.

Mr. and Mrs. Mendal Smith spent the week-end in Haliburton.

Mrs. J. M. Easson spent a couple of days in Toronto last week.

Mrs. Lawrence Charlton and daughter, Shirley, were visiting the former's parents in Flinton last week.

Mr. and Mrs. E. E. Stabler, of Peterborough, were guests of relatives in the village last week.

Mr. Robert McBride, of Toronto, was the guest of Mr. and Mrs. H. Wannamaker.

Messrs. J. R. Hull and E. Briant were in Belleville on Sunday last.

Mrs. A. H. Clark and family were visiting friends in Burford last week.

Mrs. Loreys is visiting friends in Bobcaygeon.

Mr. Wes. Adamson, of Toronto, is visiting at his home in the village.

Miss Imogene Smith, of Trenton, is the guest of Miss Phyllis Webster.

Mr. and Mrs. Frank Erskine and daughters were visiting friends in Beamsville last week.

Mrs. Oliver, of Toronto, is the guest of Mrs. W. E. Gillman.

Mr. and Mrs. T. W. Chaplin returned from Toronto, where Mr. Chaplin spent the past month and Mrs. Chaplin spent a few days. They left on Saturday to visit relatives in Campbellford.

Mr. and Mrs. Howard W. Wideman and daughter, Barbara, are visiting Mr. and Ms. T. Junkin, Mrs. Wideman's parents.

Mrs. Harold L. Usher and son, Douglas, of Toronto, are visiting Mr. and Mrs. W. Wannamaker.

Miss Winnie Payne was visiting friends in Keene last week.

Mrs. Holden, of Toronto, spent a few days last week with Mrs. J. M. Easson.

The Junior Institute met on Wednesday last on Mrs. J. H. Payne's lawn. The roll call was answered by showing one's first photo or snap. It was decided to have a booth at the Fair, and a committee was appointed to interview the Agricultural Society on the subject. Miss Ethel Blakeley gave a paper on the last part of the Guelph conference which was informative and interesting. The next meeting will be held on the first Wednesday in September, 5th.

Rev. A. W. Mackenzie, D.D., was in charge of the service in St. John's Church on Sunday morning in the absence of Rev. J. Creighton, M.A., on holidays.

CAMPBELLFORD

NEWS ITEMS FOR THE TRENT TOWN DISTRICT

Fishing is still good in this section of Ontario, as was seen this week, when Neal O'Keefe, proprietor of the St. Lawrence Hotel, went on a fishing trip with a friend, the bag of the two anglers amounting to twelve bass, having an average weight of three pounds each. Live bait was used, consisting of frogs and minnows.

Mrs. Ross McGerrigle and daughters, Betty and Margaret, of Montreal, are visiting relatives in town.

Mr. and Mrs. T. E. Hall are on vacation in the Timmins district of Northern Ontario.

Mr. and Mrs. G. A. Kingston, Miss Dorothy Kingston and Master Kenneth Kingston are spending their vacation in the Muskoka Lake district.

Mayor H. N. Carr, M.L.A., is in Toronto this week on business.

Miss Ona Mitchell spent the week with her sister, Miss Mable Mitchell, Rochester, N.Y.

Mrs. Lydia Atkinson, of Dartford, has returned home, after spending two weeks with her brother, Mr. John A. Mitchell, and family.

Mr. and Mrs. James Mackie, of Dartford, spent Sunday with the Misses Laura and Ada Duck.

Low Fares to Toronto Exhibition
August 24 to September 8
$3.35
Going between Aug. 23 and Sept. 8
Return Limit Sept. 12
$2.35
Going Aug. 28 Returning Aug. 30
Going Aug. 30 Returning Sept. 1
Going Sept. 4 Returning Sept. 6
Going Sept. 6 Returning Sept. 8
1014-
CANADIAN NATIONAL
CANADIAN PACIFIC

WED. MORNING IS THE LAST TIME
To Save at Uptown Silk Shoppe's
REMNANT SALE
Silks, Woolens and Cottons
A wide choice of very useful lengths. Come and see the values we are offering at, from .....
5c to $2
EXTRA!
All Wool Fall Skirts
AND SMART
Pullovers
All sizes, favored styles and colors.
Reg 2.98, for 1.39
UPTOWN SILK SHOPPE
404 GEORGE

VICTORIES GIVE HEPBURN TOTAL

(Continued From Page One)

to greater endeavors to improve the social and economic well-being of the people. "The results show the people are even more strongly behind our policies now that at the general elections,' the premier added.

Riding's Largest Majority

Largest majority ever recorded in Wellington South went to Dr. King who takes the seat made vacant by the death in an auto crash July 1 of D. Paul Munro, K.C. In a straight fight with Mayor Beverley Robson of Guelph, Conservative, he obtained a 6,253 majority; the vote being: King 10,157, and Robson 3,904.

Mayor Robson was the defeated Conservative candidate in the general elections June 19, when Mr. Munro was returned. The Mayor's vote yesterday was only slightly more than half his June returns, while Dr. King came near to equalling Mr. Munro's vote despite the fact the number of votes cast was not as large as on June 19.

"It is a clear indication people of this riding are desirous of giving Premier Hepburn and his ministers an opportunity of working out their policies of re-organization and reconstruction," was Dr. King's comment after the result was made known. The defeated Conservative candidate, who held no meetings during the campaign, had no statement to make.

Premier Hepburn and four of his Cabinet Ministers took part in the South Wellington campaign; the Premier also speaking in North Grey.

Guelph Goes Liberal

Guelph, regarded as a Conservative stronghold, went to Dr. King's side along with every other polling subdivision in the constituency. Dr. King has been a practising physician in Guelph for 33 years.

The three-cornered contest in North Grey resulted in 7,606 voting for Mr. Patterson, Liberal-Progressive; 2,000 less than D. J. Taylor polled June 19 under the same banner. Mr. Taylor's appointment as Deputy Minister of Game and Fisheries caused the by-election.

E. N. Cooper, Mayor of Meaford, and the Independent-Conservative candidate, received 4,408 votes, also 2,000 less than he received during the general elections when he ran as a straight Conservative against Mr. Taylor.

Third candidate in the running, Maurice Christie, son of the late W. J. Christie, one-time Mayor of Owen Sound, surprised the prophets when he polled 1,031 votes. He declared his forces would start preparing immediately for the Dominion general elections.

"Fine Showing"

"Considering the fact that movement was just a week old here, we believe 1,031 votes in a by-election following such a wide Liberal sweep was an exceptionally fine showing," Mr. Christie declared. "Analysis of the vote shows we polled a good vote in every sub-division where we had a man working."

Satisfaction was expressed by Mr. Patterson, who said the results showed complete endorsation of the Hepburn Government. He is a native of North Gray and was born in North Keppel, Jan. 21, 1883; educated in Keppel, Wiarton High School and Meaford Model School. He taught school in St. Vincent Township, coming to Owen Sound in 1903 to teach in the Northern Business College, later entering the insurance business. He served on the Owen Sound Town Council as alderman, deputy reeve and mayor in 1920-21, and is a past president of the Board of Trade.

Omemee

Miss Pearl Skuce who has been working near Janetville, returned home on Wednesday.

Miss Mary Faulkner is visiting friends in Ingersoll.

Mr. I. P. McNabb of Peterborough and Mrs. E. Randall of Toronto, called on Dr. H. McPhee on Thursday.

Mr. and Mrs. R. Poast and daughter of Toronto, are guests of the former's parents, Mr. and Mrs. R. Poast.

Mrs. Gemmell and infant daughter of Port Perry are visiting with Mrs. F. G. Sandy.

Mr. and Mrs. A. Stinson are holidaying at Muskoka.

Mr. Barry of Toronto visited Mr. and Mrs. J. McGaughty on Sunday.

Mr. Cole of Toronto was a Sunday guest of Mr. and Mrs. T. Newman.

Miss E. Harris of Damascus is holidaying with her parents.

Dr. and Mrs. Smith and son Dr. Neil Smith of Stouffville and daughter Miss Geta Smith of Toronto, were Sunday guests of Mr. and Mrs. W. G. Stephenson.

Mr. and Mrs. H. Lamb have returned home after an extended motor trip.

Mr. R. Ruth of Peterborough visited Mrs. G. Ruth last week.

Master Jack Williamson is visiting at the home of his uncle, Mr. McQuade at Barrie.

Miss Ruth Marlow of Blackstock visited Mrs. R. Williamson last week.

Mrs. Moyer of Springville has taken up residence in this village.

Dr. and Mrs. Irwin of Lindsay visited relatives here on Sunday.

Mr. W. Moncrief is making a business trip to Renfrew, Pembroke and Ottawa.

RELIABLE PRINTING
no order too small

JOHNSTON'S
TIRE, BATTERY AND RADIO SERVICE
FREE!
At Our Booth
During the Peterboro' Industrial Exhibition

Dunlop Fort Tires
"In a class by itself." These Tires were originally designed for Their Majesties the King and Queen.

Connors Washers
12-Year Guarantee
These Washers can be purchased with as low a down payment as $5.00 and $1.50 weekly. Arrange for a free demonstration in your own home.

Electric Frigidaire
"The Pioneers of electric refrigeration" and a product of General Motors.

SEE THE NEW McCLARY ELECTRIC RANGE. IT IS A MARVEL. OUR TERMS WILL PLEASE YOU

U. S. L. Batteries
"Power to spare." Made in the largest and most modern plant in Canada.

Stewart Warner Radio
"Round the world Radio." Out in front for 1934.

CUT OUT THIS COUPON

A Free Can of Kyanize Self Smoothing Enamel
IF YOU BUY A RUBBERSET BRUSH WITH WHICH TO APPLY IT

½ PINT Kyanize Floor Enamel 1½" Rubberset Brush	½ PINT Kyanize Lustaquik 1" Rubberset Brush	½ PINT Kyanize Celoid 1½" Rubberset Brush	¼ PINT Kyanize Floor Finish 1" Rubberset Brush
25c	15c	25c	15c

NAME .....
ADDRESS .....

Each evening at 9.30 during the Exhibition three coupons will be drawn from the coupon box. To the owners of these coupons will be given a special 4 glass Cloverleaf Serving tray.

BE SURE AND VISIT OUR BOOTH

3d-21-22-23

LABATT SILENCE PROVES CATCH

(Continued From Page One)

deavor to reconstruct the crime from then on.

Return of Inspector John Miller, Chief of the Provincial Criminal Investigation Department, who alone has officially interviewed Labatt, is expected when the brewer leads police to the scene.

Trail Folds Up

The trail meanwhile appears to have come to an end, temporarily at least. Whether police can take it up after Labatt's physical recovery, is a matter of conjecture.

The many reports surrounding the case mention a mystery aeroplane and a man in a brown suit. The plane was reported to have landed in the district where Labatt was taken from his car and police have checked in an effort to find the machine's home airport. The ship was said to be yellow and might have been used to transport the kidnap gang to the road where Labatt was made captive. Unverified reports also said aeroplane activity appeared over the Western Ontario district the week preceding Labatt's kidnapping.

Rumors injected the man in the brown suit into the case as one of the gang's "spotters." He was said to have worn the brown suit and a panama hat and to have watched the Labatt brewery here for two weeks, disappearing two days before the kidnapping.

2 BADLY INJURED

(Continued from Page One).

safety. Employes of the companies, he said, patrolled his hoted last night and clashed today with members of the union.

Feeling was said to have been gaining heat since the firms moved their plants here two months ago from Toronto. Union men claimed the move was made in contravention of an agreement with them.

Kreisman said the reason for assembly here of a large number of strikers was a mass meeting scheduled for tonight.

"We are here to prevent trouble," he added.

Keene

Mr. Dick Skinner and Miss Betty Jane Skinner of St. Catharines are guests of their grandmother, Mrs. R. S. Skinner.

Mr. and Mrs. G. A. Gillespie of Peterborough called on friends in the village on Thursday.

Miss Nathalie Ercoline of Boston, Mass., is a guest of Mr. and Mrs. Hartley Miniflie.

Miss Mignon Teligman left Friday for Toronto, where she will visit friends for the next two weeks.

Mr. and Mrs. George Sears of Boston, Mass., are guests of the former's sister and brother-in-law, Mr. and Mrs. Hartley Miniflie.

The C.G.E. girls' softball team joined the Keene young people and enjoyed a weiner roast at Serpent Mounds on Tuesday.

Mrs. H. C. Garbutt of Lakefield is a guest of her sister, Miss Alice and Miss Agnes Lumsden.

Mrs. R. H. Cunningham and baby were guests of the former's parents, Mr. and Mrs. William McNevan, last week.

Mr. and Mrs. George Mathers of Woodstock are visiting relatives in the vicinity.

Mr. and Mrs. Dick Pennell and daughter, Eleanor, of Toronto were guests of Mr. and Mrs. H. Miniflie over the week end.

Miss Jean Armstrong, Miss Lyla Drummond and Miss Lottie Leggott are on a camping tour through Bancroft district.

Miss Verna Dickson of Toronto is a guest of her parents, Mr. and Mrs. James Dickson.

Miss Helen Quinn of Rochester, N.Y., is spending the holiday season at her cottage at Rice Lake.

Mr. and Mrs. L. J. Bolin have returned to their home at New York after holidaying at their cottage, Rice Lake.

Mr. Fred Cooper of Toronto is holidaying in the village.

Mrs. H. Wright and family, Lois, Jackie and Kathrine and Miss Myrtle Patterson have returned home after a three-week vacation at Muskoka Lake.

Mr. and Mrs. Wardle of Peterborough are guests of Miss Laura McFarlane and Mrs. Ella McFarlane here.

A very enjoyable evening was spent on Friday at "The Island" when all joined for a weiner roast.

Among those present were: Mr. Clarence Stevenson and mother, Mrs. Stevenson, Mr. and Mrs. Thomas Stevenson of Toronto; Mr. and Mrs. Dave Stevenson, Woodstock; Mrs. Luke, Oshawa; Miss Thomson, Mr. Nesbitt, Miss A. Harrison, Toronto; Mr. and Mrs. Robert Nelson and family, Mrs. Jean Cameron and Miss Jean and Agnes Cameron, Keene.

Miss Marion Nelson, R.N., of New York, is a guest of her parents, Mr. and Mrs. Robert Nelson. While here Miss Nelson is having a cottage erected at "The Island", Rice Lake.

Elgin Club Cinches Place In Play-Offs

HASTINGS, Aug. 21 (Examiner Correspondence)—By virtue of their 14 to 9 win over the Clerks on Monday night Elgin made sure of third place and a chance in the play-offs in the local softball league. The Dramatics can nose the Clerks out of the last play-off berth if they win the balance of their games.

Richardson on the mound for the winners was not as effective as usual but his teammates played heads up ball. Whitred was touched for thirteen safeties and his support was bad on a number of chances.

Elgin—J. Preston, c. J. Richardson, p; M. Scott, 1b; R. Richardson, 2b; G. Richardson 3b; E. Preston, ss; Fleming, lf; Stinson, cf; Grady, rf.

Clerks—Kelley, ss; Hill, cf; Baker, 2b; Stevenson, lf; Wilson, 1b; Crate, rf; Smith, 3b; Whitred, p; Beavis, c.

	R	H	E
Elgin	401	441	14 12 1
Clerks	003	024	9 10 5

Umpires—Hogan, Sargent, Scriver.

Hastings Bowlers Bedten In 4 Games

HASTINGS, Aug. 21.— Hastings bowlers dropped four games to Havelock in the scheduled Trent Valley fixtures played on the Havelick greens. Campbell was one up on Moore on the ninth end, only to have the Havelock skip get a three on the last end and the game 9 to 7. In the other half of the first two, Findlay and Mathieson were all square in the eighth, when the latter got a three, while the best Findlay could do was one in the last end.

Havelock	Hastings.
G. Wright	W. J. Lavoie
R. Williams	H. G. Fairman
C. Roberts	M. J. Baker
J. J. Moore	Dr. W. N. Campbell
Skip 9	Skip 7
Moore	2100011013—9
Campbell	0011400100—7
Havelock	Hastings.
C. Brennan	L. F. Daley
G. W. Chiles	D. Gowans
R. Willams	G. Herrington
H. Mathieson	J. V. Findlay
Skip 11	Skip 9
Mathieson	0200211230—11
Findlay..	3032000001—9

In the last two games Mathieson took seven out of the ten ends from Campbell to win 10 to 3. A five in the sixth and a four in the eighth was enough for Moore to defeat Findlay 14 to 8.

Havelock	Hastings.
G. Wright	L. F. Daley
F. Hooper	D. Gowan
C. Robertson	G. Hetherington
J. Moore	J. V. Findlay
Skip 14	Skip 8
Moore....	1002250400—14
Findlay....	0110001041— 8
Havelock	Hastings.
C. Brennan	W. J. Lavoie
G. W. Chiles	H. G. Fairman
R. Williams	M. J. Baker
H. Mathieson	Dr. W. N. Campbell
Skip 10	Skip 3
Mathieson..	4111011200—10
Campbell..	0000100011— 3

Total score—Havelock 44, Hastings 27.

30 Passengers Injured As Gale Lashes Liner

GLASGOW, Scotland, Aug. 21. — (A.P.). — More than 30 passengers were injured and one seaman was washed overboard and drowned when a terrific gale struck the liner Cameronia in the mid-Atlantic, it was learned on the ship's arrival at the Clyde early to-day.

Passengers said some waves 60 feet high broke against the Anchor Line ship, which sailed from Boston August 12 and from New York the previous day.

The ship hove to for eight hours to wait for the gale to moderate, and heeled over at an angle of 35 degrees, passengers reported.

The Examiner

The Examiner is a Member of the Audit Bureau of Circulations.

The Daily Examiner, published every lawful evening by The Peterborough Examiner, Limited. Office: 416 George Street. $6.00 per year Delivered in City. Out-of-town Subscribers by mail, $4.00 per year.

Member: Canadian Press, Limited; Audit Bureau of Circulation; Canadian Daily Newspapers Association.

Member: Ontario Associated Dailies. J. L. Ashton, manager, Canada Permanent Building, Toronto.

U.S. Advertising Representatives: Prudden, King & Prudden, Inc., Chicago, Seattle, San Francisco, Los Angeles, and New York City.

Advertising Rates on Application.

S. M. GLOVER, Managing Director.

PHONES: Editorial 1691, Business Office 1692. Private Branch Exchange to all Departments.

TUESDAY, AUGUST 21, 1934

GET IT OFF TO A GOOD START.

With the first night performance of the Peterborough Industrial Exhibition scheduled for this evening, The Examiner hopes that the fair directors will be encouraged by a huge attendance that will be indicative of record patronage throughout the week.

The change in dates, bringing Peterborough's Exhibition into the range of summer weather, changes its status materially, inasmuch as it should make attendance at the evening performances a pleasure, rather than a duty as it sometimes used to be in others years when there was frost in the air and grandstand patrons shivered as they tried to enjoy the program.

In short, this should be a gala week for the people of the city and district, who will be enabled to have all the fun and color and entertainment of a fall fair under weather conditions that make just being out-of-doors a delight.

This year's Exhibition is in every department well worth seeing; the grandstand performance is elaborate and novel, the midway large and amusing, the exhibits well up to record both as to quantity and quality, and there are some special displays of unusual interest; this should indeed prove a record-breaking Exhibition, and it is up to Peterborough citizens to start it on its way to complete success by providing a large opening night attendance.

Make this the biggest week in the history of the Peterborough Industrial Exhibition.

LITTLE CHANCE OF AN ELECTION.

The argument that a Liberal sweep in the five federal by-elections to be held next month will ensure a Dominion election almost immediately seems to be a case of the wish being father to the thought.

Mr. Bennett's Government does not have to go to the country until next year, and is not likely to be hurried into making the plunge now even if, as is not improbable, the coming by-elections show the tide running strongly against the present administration at Ottawa.

Indeed a complete reverse in the September tests is almost certain to cause the Government strategians to defer their appeal to the electorate for another year, on the theory that time may be working on their side and that better economic conditions in 1935 will improve the chances of a Government victory.

Then, too, the Bennett Government introduced an unusual amount of important legislation during the past session, and as such vital measures as the marketing bill and the legislation to assist debt-burdened farmers are only about to function, it is natural that the Government should prefer to wait another twelve months before dissolving Parliament in order that the new legislation should get a fair test and the administration should receive the benefit that would follow a successful working out of the marketing bill and other measures now coming into force.

The surest proof that no 1934 federal election is contemplated is, of course, the fact that these by-elections are being held; if it was proposed to dissolve the House before another session there would have been no object in filling these vacancies at the present time.

RETIRING THE J.P.'s.

The public is having some difficulty in understanding just why the Ontario Government has seen fit to retire all the justices of the peace in the province.

The citizens in the various communities who had been honored by these appointments received no remuneration from the Government for what services they rendered, so that their retirement does not mean any saving, and at the same time the public is deprived of the convenience and lack of expense that the presence of these justices of the peace represented.

The men who have been dismissed are representative members of their districts, some of them Conservatives, some of them Liberals, and almost invariably they have assisted their fellow-citizens by drawing up affidavits without charge, a service that has been generally appreciated.

Here in Peterborough some of our justices of the peace have proven decidedly helpful by presiding over police court proceedings in the absence of the magistrate, and they, of course, will no longer be available for this purpose.

While there is a certain bigness to the announcement that thousands of justices of the peace have been retired, it disappears completely when it is realized that these officials were not paid out of the public treasury, and that their position was a purely honorary one that enabled them to be of some service to their fellow-citizens.

The cost of the administration of justice is a heavy item in governmental overhead in this province, but it is not relieved in the least by the retirement of purely honorary officials.

THOSE OUTBOARD MOTORS.

Peterborough is proud of her outboard motor plant and of the advertising the famous Sea Horses give their home city in all parts of the Dominion.

She is proud to have her name associated with an industry that has furnished cheap water transportation to thousands, that has brought the thrill and pleasure of motor-boating to countless families.

The outboard motor means cheap travelling by water, and its simplicity of operation makes it an agency of transportation that can be operated by practically every member of the family.

There is only one fly in the ointment, however: and attention has been called to it recently by more than one contributor to the "letters from readers" columns of the newspapers, voicing complaints about the manner in which the quiet of our lake resorts is shattered by the noise of these pinned-on motors.

There is such a tendency on the part of their ... to operate with the mufflers off, and the result is such a strident, piercing, burning shriek that even the gossip on summer hotel verandahs is silenced, and at night weary cottagers toss fretfully in their beds and murmur bitter things about the drivers of the flitting saw-mills that, like Macbeth, murder sleep for everybody within miles of where they are being operated.

We suggest, we hope helpfully, that the research department of the outboard motor companies concentrate on the problem of making the things absolutely silent, or failing that, that a code of ethics for outboard motor operators be prepared calling for consideration for those who believe that a summer holiday should include adequate periods of rest.

A PUPPET REPLACES A MAN.

There could be no clearer evidence or symbol of Germany's degradation than the succession of Adolf Hitler to the presidency of Paul von Beneckendorff and Hindenburg.

History will deal none too gently with the old field marshal. He betrayed the republic. He let himself be drawn into an ugly scandal for the sake of an estate in East Prussia. He dismissed first Bruening and then Von Schleicher when they threatened to expose the thieveries and curtail the subsidies of his Junker neighbors. He let himself become the tool of a plotting little cabal led by his son.

Yet even in his last feeble years, with the mind growing ever more clouded, Von Hindenburg was a man, a symbol, the last link between the old Germany and the new. His successor is an hysteric, a neurotic, who is at home only on the soapbox; a strange creature given to womanish fits of weeping. At first Von Hindenburg could not stand to be in the same room with him. Mussolini met him only to dislike him. For though Mussolini may be a demagogue, he is not a fool.

Von Hindenburg's career covers the period of Germany's rise to imperial power under the leadership of Prussia, and her fall under that same sinister rule of blood and iron. He was born a year before the abortive attempt to set up a republic in 1848. He fought against Austria in the war by which Bismarck seised for Prussia the leadership of the German states. He fought in the war against France that made the Hohenzollerns emperors of the Reich. And he fought in the war that made deserters of those same Hohenzollerns in their country's darkest hour.

For a time it seemed as though, under Von Hindenburg, Germany would reach new greatness as a republic. But it was he himself who let down the bars and brought the gutter hordes of the Nazis into power. Three times he had the opportunity to save the republic from them and three times he let the petty interests of his Junker class take precedence over the interests of the Reich. And now Hitler is President in his stead.

As President and Chancellor, with the Storm Troops humiliated and reduced in size, Hitler is more than ever dependent on the Reichswehr. But the Reichswehr may prove to be more and more dependent on Hitler, chained to him in his inevitable fall. It has failed to halt his rise in the past and seems to have failed again.

The puppet masters will go down with their puppet.—New York Post.

INQUEST WITHOUT A BODY.

An inquest was held at Chalfont St. Giles, Buckinghamshire, England, the other day by the local coroner and jury. There was, however, no body. The court was not inquiring into an accident or killing, but into the ownership of a quantity of silver and copper coins which a local citizen had dug up in his garden. After the witness was called to testify that he had found them, the only other witness was the Keeper of Coins in the British Museum, who gave his opinion on their age and value. Their actual value in the period to which they belonged, which was from 54 to 161 A.D., was thirty shillings, or about $7.50. The jury returned a verdict that the money was "Treasure Trove," and thereby forfeit to the King. The copper coins, however, were handed to the finder's son for a keepsake.

The British coroner, or "crowner" in ancient language, has a history of over 800 years, and in the long ago he had very extensive powers and duties. He had to collect the King's revenues, take possession as he still does, of buried treasure, take possession of wrecks, stranded whales and sturgeons, hear criminal appeals and assess deodand. In other words, he had to assess the value of any object that had caused a death. Thus, if a man was gored by an ox that did not belong to him, the coroner would appraise the value of the ox and cause the payment of a similar sum of money to the next of kin. He also held inquests into fires the cause of which was unknown, whether any life was lost or not.

Nearly all these powers have been shorn from the office in course of time, but British coroners have to hold inquests on every death by accident, on every person who dies without a doctor attending the last illness, and on every person who dies in prison. If a man falls dead in his office, workshop, or even dies in his sleep without having had a doctor attending him recently, there is an inquest, but it is not necessary to call a jury unless there is some suspicious circumstance.

Only one coroner in the country retains the power to hold an inquest on fires. That is the coroner for the city of London, and he quite frequently does that.—St. Thomas Times-Journal.

EDITORIAL NOTES AND COMMENT.

Looking at the American League standing, Detroit people will probably agree that the depression is permanently over.

Possibly the Hepburn Government has retired the justices of the peace just to show its contempt for titles.

To-night and every night this week Peterborough's citizens should throng the Exhibition Grounds where a wealth of entertainment awaits them.

A clean sweep for the Liberals in the federal by-elections, it is claimed, will precipitate a Dominion election this fall, a statement that might cause some of the electors to resolve that there will be no clean sweep.

Hon. Peter Heenan's private railway car, it is understood, is not listed with the motor cars that are to be sold at auction.

The new Minister of Education for Ontario proposes to teach agriculture in the public schools. With special attention, no doubt, to such allied subjects as mortgages and tax bills.—Ottawa Journal.

An American restaurant specializes in old English fare. We understand that by an ingenious gramophone device each table is made to groan under the weight of the good things.—London Punch.

THE OLD HOME TOWN

Registered U. S. Patent Office

By STANLEY

FOREIGN AFFAIRS

By H. W. L. MAHOOD

AUSTRIA

THE danger spot of Europe nobody knows just where. The Polish Corridor has been stressed. So has the Versailles Treaty. Reparations are a Gordion knot. Adamant France is not a peace factor. Hitler German uncertainty unsettles European tranquillity. The killing of Dollfuss has put Austria on the danger spot. Granted that the uppermost aim of Dollfuss was to maintain the independence of Austria. Doubtless he was motivated by the patriotic ambition to secure for his people cultural and linguistic autonomy. Racial aspiration is characteristic of Christian civilization. Pagan environment does but little to arouse racial cultural yearning. Independent Austria dreamed a higher destiny. Of her power to withstand German encroachment she was not confident. She was not left alone. The nations responsible for her statehood—France, Great Britain and Italy— gave assurance that Germany would not be permitted to cross her boundary unopposed.

Contrary to expectations, Germany shows a disposition not to give the least provocation for friction with Austria, nor with the other concerned nations. Has the danger of European war been removed? For the present the world sentiment is that it has. The thought expressed gathers about the outbreak of war. For that, the probability is that it will not for some years. There are, however, some deep-seated antagonisms which must soon come to a head. If not settled to the satisfaction of the races involved, will again break the peace.

The Allies forced upon Austria and the other Central Powers the present existing status. They did so to weaken Germany and to make her recovery impossible. Have they succeeded? What is the outlook?

Austria is so unlike her former self. Austria-Hungary was two hundred and sixty-one thousand, two hundred and fifty-nine miles (square) in extent. The population was fifty-one millions. The Versailles Austria is only thirty-two thousand, three hundred and ninety-six square miles in size. And the population is only seven million. But we have not reached the end of our reckoning. The pre-war dual monarchy included Polish Galatia, and the Trentino, and most of Jugo-Slavia Hungary, Transylvania, also Czecho-Slovakia. The way was open to the Adriatic. A long coastline with plenty of ports gave access to the Adriatic and the Mediterranean. That advantage for commerce is now a closed door. Without the sea a nation is not likely to grow strong or very prosperous. And Austria has not an inch of sea. Her only path to the sea is through Italy, or through Jugo-Slovakia. Italy is not friendly to Austria. Jugo-Slovakia has tasted freedom. Her people are cold towards the Austrians and Hungarians. Austria is a shut-in. If the boundaries in the Danube valley remain as at present a navy will never be an Austrian luxury. If her products find their way to the world markets foreign bottoms will carry them. The Versailles Treaty destroyed her maritime commerce. International justice assumes that every nation has the right to the seas. A slice of Germany was given to the Poles by the Versailles Treaty. It is known as the Polish Corridor. For this one nation the Versailles Treaty tore a passage to the sea, and that right through German territory. The same treaty robbed another nation of what was hers. Injustice never settles international interests. Shutting Austria in is an element in the present unrest in Europe.

The power of Austria-Hungary in the Danube valley was controlling. Every race hungers for freedom. Liberty was lighted at the altar of the Eternal and the torch will never be allowed to go out. In the pre-war Hungary-Austria, there were several subject peoples. Their voice for freedom was lifted on fitting occasions. But the dual nation did not desire independence from them. Austria is industrial. Former Austria was the center of a large Danubian economic unit.

The Versailles Treaty broke up the economic unit. The signatory nations decided that the knifing of Austria should be permanent. The plea was a lie. France asserted that the action was prompted by the subject races demand for self determination. That nationality was an inherent right.

Recent events emphasize the motive to have been political. France did not give a second thought to the interests of the subject races. Her one determination was to break for ever the power of Germany in Central Europe. The issue France sought to settle for all time was the possibility of another Austria-Hungary. France fears another alliance between Germany and Austria. These statements lead on to the conclusion that the independence of Austria is more for the security of France than for the growth and freedom of Austria. The settlement made at Versailles will never foster peace. France overlooks a fundamental essential. European peace is as intrinsic for her welfare as security.

The independence of Austria will be maintained for some time. It must not be forgotten in forecasting the future that Austria is largely German in blood. This kinship will have its natural manifestation. No armed force can keep them apart, economically and socially.

IN DAYS GONE BY

Items Taken From Old Fyles of The Examiner

AUGUST 21, 1924.

About 200 men will leave here on the Harvesters' Excursion while work in the bush north of here is expected to also aid in putting a number to work....Tobacconists here state cigarette smoking by girls has increased a great deal in the past several years.

AUGUST 21, 1914.

The 3rd Prince of Wales' Dragoons and the second part of the 24th Field Battery left here last night before thousands of cheering citizens....Germans and Austrians here are asked to report to the police and sign documents promising to refrain from taking any part against Canada in the war.

AUGUST 21, 1904.

A new men's store, that of Lang and Maher on George street, opened its doors to the public today.... His Honor Mortimer Clarke, Lieutenant-Governor of Ontario, has consented to open the Central Fair here on September 27th.

London and Leningrad, Russia, have just been connected by telephone.

District Markets

AT WARSAW

WARSAW, Aug. 21. — Following are the week-end retail market prices:

Butter, creamery, 23c; dairy, 20c. Eggs, fresh, 17-19-21c. Chickens, 18c. Potatoes, 80c a bag.

Livestock and grain prices are: Veal, 4c a pound. Lambs, 5c a pound.

Oats, 40c a bushel; wheat, $1.00 a bushel.

Pears, 3 for 10c. Apples, 20c a peck. Huckleberries, $1.25 a basket. Celery, 10c a bunch. Tomatoes, 50c an 11-quart basket.

CAVAN

Miss Vivian Lough was the guest of Toronto friends over the week end.

Misses Eleanor and Margaret Fallis, of Peterborough, spent the week end with their parents, Mr. and Mrs. Edgar Fallis.

Messrs. Wesley Howson and Edgar Martell were visitors to Dunsford on Sunday.

Mr. Arthur Lister of Whitby spent the week end with Cavan friends.

Miss N. McBride of Toronto was the guest of Miss Geraldine Woods over the week end.

Mr. John Benson was a visitor to Toronto on Saturday.

Mr. Howard Neville spent the week end in Toronto.

What's in The NAME

of Canadian Cities and Towns?

By FRANK H. WILLIAMS

OKOTOKS, ALBERTA.

This is the oldest town between Calgary and MacLeod and is situated in the centre of the famous Turner Valley oil fields. Local history is hazy as to the date of the first settlement, but appears united on the fact that the first settlers were Alexander McRae, Kenneth Cameron and John MacMillan.

The word Okotoks is of Indian origin and means "Stoney Crossing," evidently referring to the good crossing used by the Indians in trekking from Calgary to MacLeod.

ALL OF US

(By Marshall Maslin.)

WHAT SHOULD A MAN TELL HIS WIFE?

A woman brought an action for divorce the other day. Complained that her husband never told her anything. Came home, washed, shaved, sat down, read the paper, ate his supper, listened to the radio, talked about this and that, went to bed. And never told her anything. . . . Only time she ever learned anything was when they were out in company and then he loosened up and said lots of things, interesting gossip he should have told her weeks and weeks before.

The man told the judge that he never told his wife anything because telling her things was like printing them in the paper. . . . She'd gotten him into trouble more than once, she had no judgment, no reticence, so it was true he never told her anything. . . . The wife got the divorce, but the man got the judge's sympathy.

A very important question: How much should a husband tell his wife? . . . A more important fact is: Most husbands tell their wives nearly everything. . . . That word "nearly" belongs in that sentence because a man and his wife are two separate individuals, no matter how long they have been married to each other, and naturally they can't tell each other everything that is in their minds. That would be an awful nuisance for each of them, and they couldn't stand it, either.

But if a man likes his wife, as well as loves her, he tells her nearly everything. He may not admit to other people that he does. But he knows she will keep his confidence; she is his friend, his other self; and unless it is something he is sworn to keep to himself, he tells about it at home. . . . Perhaps doctors don't, but I'm not sure about them, despite that oath they take. . . . What's the use of being married, anyway, if your wife isn't the one person you can tell anything to?

When Alice Roosevelt Longworth told Grace Coolidge she was going to have a baby, Mrs. Coolidge was all excited and told about it at a White House dinner. Somebody asked her when it was to be, and she said she'd forgotten to ask. . . . The president, between bites, remarked that he understood it would be about the second of March or some other date—he'd known about it for weeks. Nick Longworth had told him. . . . Mrs. Coolidge said: "How would you like to be married to a man like THAT." . . . And every wife present sympathized with her, and every husband remembered some occasion when HE had forgotten to tell his wife something she should have been told.

A Thought

"A noble life....rises above and outlives the pride and pomp and glory of the mightiest empire of the earth."—Garfield.

One-Minute Pulpit

Plead my cause and deliver me; quicken me according to thy word. —Psalm 119:154

ON THIS DATE

A DAY IN CANADIAN HISTORY

By Rod Williams

THE BIRTH OF A BIG COMPANY

On this date in 1847 the Canada Life Insurance Company began business at Hamilton. It was founded by Hugh C. Baker, afterwards manager of the first telephone exchange in Canada. He had shown his own faith in the principle of life insurance by travelling to New York to be examined for a British company, doing the journey by horse and stage coach.

The first policy was issued October 29 following. Total receipts for the first year were 2,153 pound, with expense of only 380 pound so that, as stated in the first annual report, the company was "placed in a position at its first annual meeting which is unexampled in the history of life insurance, that of having realized profits without having included the value of the risks already earned."

Baker had a difficult time preaching life insurance; people were hard to convince; "the company encountered coldness where it might have expected cordiality, lukewarmness where there should have been zeal, and misgivings where there should have been confidence."

The opposition, perhaps, the ignorance, was so deep that when the company sought incorporation from the legislature in 1849 the bill was thrown out by the legislative council, one punster telling his fellow councillors that the only capital the company possessed was "assurance." Eventually, after several applications, the incorporation was procured, but only by a bare majority. One clause in the policy which made temperance a condition was perhaps a contributing factor in the opposition, for those were days of heavy drinking.

Year by year the company progressed, spreading by degrees all over Canada; to Montreal in 1853; Saint John, 1856; Winnipeg in 1879 and eventually to Victoria and Vancouver. The guiding spirit in the early days was A. G. Ramsay, who had been secretary of the Scottish Amicable Assurance Company, and was eventually president of the Canada Life. Control was secured by G. A. Cox, afterwards senator, who replaced Ramsay and from 1899 to 1928 a Cox sat in the presidential chair. Even yet the Cox family are predominating partners in this, the pioneer life company of Canada.

GRAIN AND PRODUCE REVIEWS

ONTARIO GRAIN.

Approximate prices track shipping point—Wheat, 90c to 92c; oats, 35c to 36c; barley, 56c to 60c; corn, 85c to 86c; rye, 55c to 57c; buckwheat, 60c to 62c.

MONTREAL PRODUCE

Butter and cheese prices were fractionally higher in price, while egg prices tended easier on the Montreal Produce and Dairy Market yesterday.

Butter sold for 18½c to 18¾c a pound for fresh No. 1 in car lots or less, up ¼c. Small lots to retailers were 20c a pound for solids and 21c a pound for prints. Receipts were 361 boxes.

On the cheese market, Ontario colored was quoted at 10c to 10½c a pound, up ¾c, and Quebec cheese was 9¾c to 9¾c a pound, up ¼c. Arrivals were 870 boxes.

Graded shipments of Ontario eggs in less than car lots were 23c a dozen for A large, down 1c; 21c for A medium, off 1c; 18½c to 19c for B and 18c for C. Western eggs in car lots sold for 21½c to 22c a dozen for A large, 20½c to 21c for A medium, 18½c to 19c for B, and 17½c to 18c for C. Receipts totalled 986 cases.

Potato prices were unchanged from their former levels, New Quebecs No. 1 being 45c to 90c per 80-pound bag and No. 2 bringing 35c to 40c per 80-pound bag. Old New Brunswick Mountains were 30c to 25c per 80-pound bag.

CHICAGO GRAIN.

A steady stream of buying orders resulted in fractional advances in grain prices yesterday, although the upturn was held in check by profit-taking sales.

Trading sentiment here was strengthened materially by firmness of foreign markets and new increases in cash grain prices. Buying was strong enough to establish gains of around 2c in wheat and almost 1c in corn at times, but these bulges were whittled down in the closing rush of selling to realize profits.

Wheat closed with a net gain of ½c to ¾c above Saturday's finish, December new deliveries at $1.04¼ (a $1.05 showing a reaction of almost a cent from the top figures of the day. Corn ended irregularly at a range of ¼c loss to ¼c gain. Oats and rye were virtually unchanged, although some deliveries showed fractional advances. Barley was swept up more than 2c into new high ground for the season, continuing the advance of last week.

WINNIPEG GRAIN

Taking advantage of an early advance, profit-takers raided the wheat pit in yesterday's session of the Winnipeg grain exchange and left futures prices only ¾ cent higher to ¼ cent lower. October finished at 85⅝c, December 86¼c, and May, 89¾-⅞c.

The profit-takers, assisted by operators hedging against country deliveries of new wheat, swooped in on the market in the closing minutes of trading. Gains of as much as 1½ cents, built up in a session that had been one of the most bullish in more than a week, were swiftly erased.

Renewed foreign demand for Canadian wheat, plus strong advances marked up at Liverpool, and fears of frosts in Saskatchewan, earlier had resulted in buoyantly advancing prices. Export sales approximated 1,000,000 bushels of wheat while Liverpool futures had closed 1¼ to 1⅝d higher.

Market news generally continued constructive. Temperatures in Western Canada had dipped to as low as 38 degrees at several points and fears were held crops in Saskatchewan might be damaged by frosts. Export statistics for last week also were encouraging, showing 4,500,000 bushels of wheat shipped from North America out of a world total of 10,750,000 bushels.

With good demand for better varieties of wheat in evidence, cash grains were active and spreads closed fractionally higher. Coarse grains futures, actuated by reports from Washington that duty on feed grains imported into the United States may be lifted, turned sharply higher.

Futures:

Wheat—	Open	High	Low	Close	Prev. Close
Oct.	85¼	86¼	85¼	85¾	85
Dec.	87	88⅝	86⅝	88⅛	86⅛
May	90⅞	91¼	89⅛	89⅝	89⅛
Oats—					
Oct.	44¼	46¾	44¼	45½	46
Dec.	44	46¼	44	45⅛	45½
May	46	47⅞	46	46⅝	44¼

Trent River

Decoration day will be observed Sunday, August 26, at Maple Grove Cemetery. Sunday School and church services will be held one hour earlier.

Members of the Ladies' Aid are holding a bazaar on Thursday night, August 30, in the church dining hall. The travelling donation boxes will be opened the same night.

Miss Clara Martin, of Warkworth, is a visitor with Mr. and Mrs. Gordon Shearer and family.

Recent guests with Mrs. H. R. Wood and Mr. and Mrs. Harold B. Wood were: Mrs. Robert McMillan and son, George, of Nepewa, N. W. T.; Mrs. John Elliott and Mr. and Mrs. John Drain, of Stoney Lake.

Mrs. E. Buell, of Toronto, is a visitor with Mr. and Mrs. George Van Volkenburg.

Miss Ella Cook, of Campbellford, has been engaged as teacher at Pleneveau at the beginning of the fall term.

Mr. and Mrs. Joseph Muldrew, Gwen and Roy left Sunday after the week-end with Mr. and Mrs. Small in the Dunn cottage. Other visitors with Mr. and Mrs. Small are: Mr. and Mrs. Charles Worthington and daughter, Thurso; Miss Frances Taylor and niece, Thurso Thompson, and brother, Bruce, of Toronto.

Mr. and Mrs. Walter Ott and Mr. and Mrs. Earl Breyley, of Berea, O., have taken "Lucky Strike" for ten days.

Mr. and Mrs. Frank O'Donohue and daughter, Katherine, and son, Frank, returned to Toronto from two weeks at "Ye Olde Mill."

Mr. and Mrs. James P. Archer, of Campbellford, have taken "Algrada" for two weeks. Their son, Staunton, and Miss Mary Anderson, of Toronto, are holidaying with them.

Mr. and Mrs. R. M. Ewing, Mrs. W. A. Edwards and Miss Lois arrived Saturday from Toronto to holiday at "Ye Olde Mill." Mrs. Ewing met with the misfortune of falling on the step leading to Forsythe's butcher shop in Havelock Saturday, causing a badly sprained ankle.

Mr. and Mrs. S. Rylott, of Havelock, and Mr. and Mrs. Charlie Jones and son, Bobbie, of Marmora, were recent visitors with Mr. and Mrs. John Garneau.

Mr. and Mrs. S. Rylott left Tuesday for Ottawa to visit the former's sister and husband, Mrs. Oranger and Mr. Oranger, also to attend the Exhibition while in the Capital City.

Week-end visitors at "Restholme" were: Mr. and Mrs. Len Pilkey, Mr. and Mrs. Russell Pilkey, Miss Slack, of Claremont; Miss Ilene Cooper, of Toronto; Mr. Bert Mitchell, of Utica, N. Y.

The Misses Alice, Myrtle and Bertha Becon arrive this week from Claremont to holiday at "Restholme."

Mr. and Mrs. Fred. Care, Elsie and Fred. left Sunday for Toronto after two weeks at "Mon Repose."

Mr. Noel Gill officiated at the services in Christ Church at Campbellford on Sunday.

The Misses Mary Crowley, Regina Costello, Frances Costello, Evelyn Brown and Mrs. Edgar Burns returned to Lindsay Sunday from "Snug Harbor."

Mrs. Harry Murphy has returned to Belleville from Mrs. George Dickson's cottage, where she was a guest with Rev. and Mrs. H. P. L. Seymour.

Mr. Frank O'Donohue, of Toronto, who with Mrs. O'Donohue and family have spent two weeks at "Ye Olde Mill," has purchased the lot west of "Ye Olde Mill" from Mrs. Edward Bird (formerly Ethel Rose), who is having a summer home built for Mr. O'Donohue. Mr. Herbert Rose is the contractor.

WANT MAGISTRATE RETAINED.

KINGSTON, Ont., Aug. 20 (C.P.). —Mayor W. P. Peters to-day sent protest to Attorney-General Arthur Roebuck, against the retiring of Police Magistrate J. M. Farrell. Mayor Peters pointed out that Magistrate Farrell was appointed under the special Act some years ago, whereby the city paid $1,400 of his salary. Appointment of a new magistrate would mean considerable more expense to the Government.

Toronto Interlisted High - Central Patricia Dominates

MARKET QUOTATIONS

QUOTATIONS COMPLETE TO CLOSING TIME

Toronto Stocks
BIGGAR & CRAWFORD

	High	Low	Close
Abitibi	110	....	....
Con Bake	8½	8	8
Br Am Oil	13¾	13¾	13½
Beauharnois	6	....	....
Can Bread Co	3	....	....
Bldg Prods	21¼	....	....
Bell Tel	118	117½	118
Burt F. N.	20B	....	....
Brazilian	11¼	10¾	10½
Brew & Dist	80	75	80
Brew Corp	8½	8¾	8½
B.C. Pow 'A'	27½	....	....
Can Bud	10	9¾	10
Can Cem	6¼	....	....
C. P. R.	14	13¾	13¾
Can Dredge	20½	....	....
Can Car and F	7½	....	....
Can Canners	8	....	....
Can Oil	13¼	13	13
Can Malt	31½	....	....
Cockshutt	6½A	....	....
Dom Bridge	31¾	....	....
Dist Seag	12¾	12¼	12¾
Dom Stores	17½	....	....
Ford "A"	20	19¼	20
G. G. E.	158½A	....	....
Can Gypsum	5¼	5¼	5½
Goodyear	120	118	120
Ham Bridge	5B	....	....
Walk G and W	24½	24	24¼
Int. Nickel	25	24½	24¾
Int. Util. "A"	3	....	....
Ind. Alcohol	7¾	7½	7¾
Imp. Oil	14¾	14½	14½
Imp. Tobacco	11	11	11
Con. Smelt	140	138	139
Laura S.	55¼	....	....
Lobdaw "A"	12½	17¼	17¾
Mon. L. H. & P.	35½-36	....	....
McC. Frontenac	13¼	13¼	13¾
Massey-Harris	4½	4¾	4½
Moore Corp.	14½	14¼	14½
Page Hersey	68-70	....	....
Presed Metals	13-14½	....	....
Power Corp.	10-10¾	....	....
Int. Pete.	28½	27¾	28½
Sup. Petro.	22¼-24½	....	....
Stand. Paving	1¾	....	....
Tip-Top Tailors	7b	....	....
C. Vinegar	26¼	....	....
Wineries	6¼-7	....	....
Waterloo	1-1¼	....	....
Winnipeg Elect.	2¾-2¾	....	....
Walker Brew.	8¾	....	....
Weston's Ltd.	38¼	....	....
Steel of Can.	33½	....	....

Toronto Mining
Watson Wallace and Co.

	High	Low	Close
Acme	19	19	19
Ajax	100	100	100
Alexandria	2¾	2¼	2¾
Aldermac	19	18¼	19
Algoma	8¼	7½	7½
Amity	1½	1¼	1½
Angia Huronian	401	401	401
Ashley	50	50	50
Bagamac	13	12½	13
Barry-Hollinger	12	11	12
B. E. A. R.	28	27	27
Bobjo	53	51½	51½
Braylorne	1500	1406	1500
Brownlee	2½	2¼	2½
Bunker Hill	2	1¾	2
Buffalo Ark.	350	345	350
Canadian Kirk.	9½	9	9½
Can. Malarft.	78	66	75
Castle Treth.	60	60	60
Cent. Patricia	109	102	105
Columario	25	25	25
Chem. Research	140	135	136
Dalhousie Oil	30	30	30
Eldorado	267	262	262
Falconbridge	395	394	395
God's Lake	259	251	252
Goldale	24	23	23
Graham Bousq.	7	5¼	6½
Greene Stab.	78	74	74
Gunnar	219	215	216
Halcrow-Sw.	13½	12	12
Harker	10	9¾	10
Hollinger	1995	1965	1965
Home Oil	102	101	101
Hudson Bay	1490	1450	1450
Howey	128	125	127
Jackson Manion	36	35	36
Kirk. Cons.	32	31	32
Kirk. Lake	66	59	63
Kirk. Townsite	21	21	21
Lakeshore	5390	5275	5390
Lake Maron	8¼	8¼	8¼
Lee Gold	12½	12	12
Lebel Oro	9	8	8¼
Little Long L.	710	700	705
Malrobic	3¾	3½	3½
Man. and East	32	31	32
Macassa	289	280	285
Maple Leaf	31	31	31
McIntyre	4700	4700	4700
McKenzie	154	145	154
McMillan	68½	66	66
McVittie	46	45	45
McWatters	58½	50	51½
Mining Corp.	180	180	180
Moffat Hall	4¾	4½	4½
Nipissing	243	243	243
Noranda	4300	4175	4250
North. Canada	34	30	33
Paymaster	26½	26	26¼
Parkhill	36	35	35
Pioneer	1290	1275	1275
Pend Oreille	65-70	....	....
Premier	128	125	126
Pickle Crow	165	160	160
Read Authier	156	153	153
Reno	90½	90	90½
San Antonio	560	550	560
Sherritt	68	67	68
Siscoe	285	276	276
South Tib	12	11½	11½
St Anthony	49	48	49
Sudbury Basin	162	156	160
Sud Mines	7¼	6½	7¼
Sylvanite	285	281	281
Stadacona	37	36	36½
Tech Hughes	690	680	685
Thompson Cad	50	46	48
Towagamac	42	42	42
Ventures	97	95	96
Wainwright	91	89	90
Waite Amulet	95-100	....	....
Wayside	8	7½	7½
White Eagle	24	22½	22½
Wright Harg	965	950	965

Unlisted

Forty-four, 1225-1325.
Gt. Bear Dev. 11-13.
Long Lac Lagoon, 48-50.
McLeod Cockshutt 107-109.
Mosher Long Lac 32-34.
Roche Long Lac 30-31½.
Smelter Gold 22-23.
Toburn 135-140.
Bankfield 135-137.
Dunlop Consol 7-7½.
Sales 736,000.

New York Stocks
BIGGAR & CRAWFORD

	High	Low	Close
Atchison	50¾	47¾	50
Auburn Auto	22	20	22
Allied Chem.	129	128	129
Amer. Can.	98½	96¾	98¼
Amer. Smelt.	36¼	36½	38
Amer. Rad. &SS.	13¾	13	13¾
Amer. & For. P.	7	6¾	7
Amer. T. & T.	112¼	111	112½
Amer. Roll. Mills	17½	16½	17
Anaconda Cop.	12¾	12¼	12¾
Balt. & Ohio	16¾	15¾	16½
Baldwin Loco.	8¼	8¼	8¼
Bordens	26¼	25½	26
Byers, A. M.	17¼	....	....
Bendix Avn.	13	12¾	12¾
Bethlehem Steel	28½	27¼	27½
Briggs	17¾	17¼	17¾
Canada Dry	15½	15½	15½
Canadian Pacific	14¾	14¼	14¼
Case, J. I.	40¾	38¾	40½
Chrysler	34¼	32½	34¼
Columbus Gas	9	8¾	9
Cons. Gas	27½	27¼	27¼
Com. Solvents	20	19¼	19¼
Dupont	90½	89¼	90½
Erie	13¾	13¼	13¾
Elec. Bond & S.	11	....	....
Elec. Auto L.	20½	18½	20¼
Freeport Texas	30	29¼	30
Gen. Electric	19	18¾	19
Gen. Food Prods.	30	....	....
Gen. Motors	30¼	29	30¼
Gillette Saf. Raz.	11¼	11	11
Goodyear	23¾	21½	23¾
Hudson Motors	8	....	....
Int. Harvester	27¼	26½	27¼
Inter. Nickel	25¾	25¾	25¾
Inter. Tel. & Tel.	10¼	10¼	10¼
Johns Manville	45½	43½	45¼
Liquid Carb	20½	....	....
Mont. Ward	23¼	22¼	23½
Mack Truck	26	26	26
Nash Motors	14¼	14¼	14¼
N.Y. Central	22¼	21¾	22
Nat. Biscuit	33¼	33	33
Phillips Pete	16¼	16¼	16½
Pack. Motors	3¼	3¼	3¼
Penn. Rly.	23¼	23¼	23½
Radio Corp.	5¾	5¾	5¾
Sears Roebuck	36¼	34¼	36¼
Simmons Bed Co.	11	10½	11
Stand. Brands	19¾	19¼	19¾
Stand. G. & E.	8¼	8¼	8½
Std. Oil of N.J.	44¾	44¾	44½
Studebaker	2¾	2¾	2¾
South. Pacific	17¾	16¾	17¾
Texas Corp.	23¾	....	....
Timken Roll. B.	36¼	35	35½
Texas G. Sulph.	33¼	33¼	33½
Union Pacific	98¾	96¾	98½
Union Carb.	42¾	41¼	42¼
United Corp.	4	3¾	3¾
U.S. Rubber	17	16¼	17
U.S. Steel	34½	33¾	34¾
Westinghouse	32¾	31¼	32¾
Warner Bros.	4¾	4¾	4¾
Woolworth	49¾	49¼	49¾

Grain Quotations
LEEMING AND LEEMING
Phones 8786 and 8787

WINNIPEG WHEAT.

	Oct.	Dec.	May
High	86¾	87½	90¾
Low	85¾	86¼	90
Close	85¾	86½	90¼

CHICAGO WHEAT.

	Sept.	Dec.	May
High	106½	106¾	108¾
Low	104¾	105¾	107¾
Close	104¾	105¾	107¾

HURT IN FALL.

LONDON, Ont., Aug. 21 (C.P.).—Thrown from a horse he was training, Orwell McMartin, London man, was in an unconscious condition when removed to hospital to-day. It is believed he suffered severe head injuries.

GENERAL LIST BRIGHT TO-DAY

All Interlisted Issues Show Gains With the Exception of Brazilian.

C.P.R. STRONG AT 32.

TORONTO, Aug. 21 (CP).—With the most representative board in some time, and prices generally higher, the industrial section of the Toronto Exchange presented a brighter appearance today.

Except for Brazilian all interlisteds, which followed New York's lead, were higher. Brazilian dropped 3-8 from yesterday's figure to close at 10 3-4. Nickel was the most active issue, jumping 1-8 to 24 3-4. C.P.R. was strong at 132, 1-4 higher. Smelters increased 1 to 139. Ford at 19 7-8 was higher by 7-8.

LOCAL RINKS SPLIT HONORS

Gimblett Triumphs Over Howard Park 19-7 While Fitzpatrick Loses to Kew Beach.

Dominion Championships.

VICTORIA PARK BOWLING CLUB, Toronto, Aug. 21. —(CP)— Lawn bowling championship results:

Easton Gold Cup Third

Rusholme	Hamilton Argyles
E. W. Miller	Dr. A. E. Walkey
Skip.....23	Skip.....18
St. Mathews	London
W. Hogarth	Chas. Haskett
Skip.....17	Skip.....14
Weston	Canada
W. J. Inch	W. H. Wright
Skip.....18	Skip.....13
Howard Park	Lawrence Park
F. W. Porter	Dr. F. W. Barbour
Skip.....17	Skip.....12
Wingham	Witcherow
A. M. Crawford	T. Mead
Skip.....16	Skip.....12
Oshawa	Lindsay
C. C. Stenhouse	Chas. M. Bell
Skip.....16	Skip..... 8
P.C.O.	Ottawa
K. B. Kellar	S. McCartney
Skip.....22	Skip.....17
Peterborough	Howard Park
George Gimblett	A. T. Higgins
Skip.....19	Skip..... 7

Toronto Cup, First Round

Canada	Glebe Manor
J. T. Agett	H. W. Simpson
Skip.....15	Skip.....14
Kew Beach	Peterborough
J. Maidlaw	J. D. Fitzpatrick
Skip.....20	Skip.....15

J. Vivian, Brantford and J. Muir, Galt drew byes.

MADOC.

Dr. M. A. Nickle, of Clearwater, Fla., was a Sunday visitor at the home of Mr. and Mrs. T. L. Nickle.

Mrs. Ed. Cross, of Belleville, attended the funeral of Miss Anne Cross in Madoc on Friday last.

Mr. Warren, architect in charge of the erection of the new High School, is again on the job in Madoc after visiting Peterborough and other fairs as judge of gladioli and other flowers.

Mrs. Eric Cross and children, of Simcoe, Ontario, are visiting relatives in Madoc.

Miss M. E. Nickle, of Madoc, has received the appointment to the vacancy on the staff of Madoc Public School.

Mr. and Mrs. Turner and family are returning to England at an early date after spending about five or six years in Madoc Village.

With a population of 33,000,000 and growing rapidly, Poland threatens to become larger than England in a few years.

The first mouth organ made in England, an instrument about three inches long, was sold recently in London for $14.

BETWEEN BITES YOU WILL WANT TO READ THE HOME NEWS . . .

Even if you're 50 miles from civilization, you're still interested in the news from home! Give us your vacation address before you get away. No matter how alone you want to be, home news keeps you from being lonesome.

Livestock-Produce Quotations

TORONTO PRODUCE

TORONTO, August 21 (C.P.) — Wholesale prices on produce delivered at Toronto as supplied by the United Farmers Co-operative Co. here to-day were:

Eggs—Grade "A-1" Special, large, dozen, 32c; Grade "A" large, doz., 30c; grade "A" medium, doz., 19c; grade "B", doz., 17c; grade "C" doz., 16. Churning cream, No. 1, lb. 17c; No. 2, lb. 15c butter, No. 1, solids, lb. 18½c; No. 2, solids, lb. 18c. Ontario Cobbler potatoes, bag, 55c.

TORONTO POULTRY

TORONTO, August 21 (C.P.) — Wholesale prices on live "A" grade poultry, as supplied by the United Farmers Co-operative Co., were reported unchanged to-day.

FRUITS AND VEGETABLES

TORONTO, August 21 (C.P.) — Wholesale prices on fruits and vegetables as supplied by White and Co., were reported unchanged here to-day with the exception of Canadian canteloupes which were quoted at 35 to 40 cents for No. 1, 16-quart basket, and at 25c to 30c for No. 2 16-qt. basket.

TORONTO LIVESTOCK.

TORONTO, Aug. 21 (CP).—Trading continued very dull on most grades of cattle on the Toronto Livestock Market this afternoon, but no changes were reported on prices. The market was badly clogged by 2,100 head of holdovers. Most sales on the hog division were unchanged, but an occasional 10-cent gain was made. Calves and sheep held steady but lambs dropped 25 cents on off truck supplies.

Receipts as reported by the Dominion Livestock Branch were: Cattle, 1,040; calves, 650; hogs, 590; sheep and lambs, 1,720.

A few choice fed calves sold at $6.50 to $7.25, while mediums were slightly easier at $4.50 to $6.00. Good butcher cows held steady at $2.50 to $2.75, while canners brought $1.00. Butcher steers were weak at $2.50 to $4.50. Best butcher heifers made $4.00 to $4.25 and a few weighty steers sold from $3.50 to $5.50. Light stockers made $2.00 to $2.50.

The calf division continued unchanged at $5.50 to $6.00 for choice vealers and at $3.00 for common. A few grassers made $2.35 to $2.50. Sheep held at $1.00 to $3.00 cwt., according to quality.

Odd gains of 10 cents were made on the hog division but for the most part the levels were unchanged at $8.00 f.o.b. for bacons, $8.35 off truck and $8.75 off car. Off truck lambs were down 25 cents at $6.25 after morning sales showed unchanged prices of $6.50. Culls and bucks brought $5.00 to $5.50.

LIVESTOCK QUOTATIONS.

Hog quotations remained unchanged. Lamb quotes remained unchanged with the exception of good lambs, which were quoted from $6.25 to $6.50.

Market Closing On All Exchanges

MONTREAL EXCHANGE.

MONTREAL, Aug. 21 (CP).—Gains and losses were evenly divided on the Montreal Stock Exchange at the close of the session today in which leading issues pursued in irregular course from the opening bell.

Brazilian Traction was softer and of less interest to traders, declining 1-2 at 10 3-4; Hollinger opened 10 cents lower but rose to 19.90 where it closed up five cents. International Nickel was up 3-8 to 25, while Canadian Pacific was 1-4 higher at 17 3-8. Fractional advances were made by General Steel Wares, Gypsum Lime, National Breweries and Bruck Silk. Bell Telephone made a two-point gain at 118. Canada Cement Preferred was one point higher at 38.

WALL STREET.

NEW YORK, Aug. 21 (AP).—Stocks advanced in light buying today. Prices moved up substantially during the forenoon on more active dealings, but gains were largely maintained in the late lull. United States Steel, Allied Chemical, American Telephone, United States Smelting, Sears Roebuck, Chrysler and Santa Fe were up 1 to around 3 points. Transfers approximated 550,000 shares.

SATISFACTORY DEVELOPMENTS

BARKERVILLE, B.C., Aug. 21.—(Special)—Mr. A. Peeling, superintendent of the Keithley-Brechin Mines, reports that satisfactory results are being obtained from the plan of development that is being pursued on the subsidiary of the Keithley Consolidated Gold Mines Ltd. property.

Their Number 1 tunnel has shown up a strongly mineralized vein showing a width of approximately fifty feet. This vein has been stripped on the surface for a distance of more than three thousand feet. Some of the samples taken from this vein show free gold visible to the naked eye. This property is located on the Hixon-Keithley mineralized zone of the Cariboo District of British Columbia near Cariboo Lake.

HEART VICTIM.

WALKERTON, Aug. 21.—(C.P.)—Charles W. Stubbert, proprietor of the Queen's Hotel, Walkerton, died suddenly to-day as a result of a heart attack. His death came before medical attention could be procured.

Mr. Stubbert, who was about 50 years of age, came to Walkerton from Brussels, about a year and a half ago, when he purchased the local hotel.

CENTRAL PAT. LEADS GOLDS

Hollinger, Teck Hughes and Lake Shore Feature Trade in Metals.

OIL ISSUES QUIET.

TORONTO, Aug. 21 (CP).—Central Patricia, a secondary gold stock, dominated the mining section of the Toronto Exchange today and with it several other secondary golds featured. Except for some activity in Hollinger, Teck Hughes and Lake Shore, other metals and oils were quiet.

Central Pat started in the morning at 102, down 2 from yesterday. At one time during trading it shot to 1.08. It closed at 1.06. Siscoe at 2.81, up 3; Macassa at 2.85, up 4; God's Lake at 2.55, down 5 and Kirkland Lake, at 62, up 4, were other features of the secondary golds. B.R.X. at 90 was active and up 8 1-2 from yesterday.

Hollinger was bought at 19.85, unchanged from yesterday. Teck Hughes advanced 1.50 to 6.90 and Lake Shore was 32.90, a jump of 65.

At the Theatres

AT THE REGENT

"THE MAN WITH TWO FACES"

This is a "different" picture. It has an unusual theme, an unusual treatment, and an unusual cast.

Edward G. Robinson is the hero, and, as far as the action of the piece goes, he is the outstanding figure. But Louis Calhern, in the unlikeable role of Stanley Vance, steals the show. There is no doubt about that. Just why the name of Mae Clarke, for instance, in a minor role, should be mentioned on the four-sheets, and Calhern's name omitted, is a puzzle. It is a superb performance, one of the sort that hits the spectator in the eye, as it were, so real and so polished is the presentation of the villain of the piece, the hypnotist who holds his wife under a spell and so compels her admirers to do as he wills, because of their pity for the benighted creature.

Calhern had the part of Finn, in "20,000 Years in Sing Sing," another bit that brought him into prominence. Perhaps his forte lies only in roles that are unusual, but certainly, he is a finished actor.

Mary Astor, as Jessica Wells, is the lovely and pliant heroine, and Ricardo Cortez, he of the slumbrous eyes and pleasant voice, is her devoted lover. Vance is the husband who was supposed to be dead, but who comes back to haunt her more fortunate years. Robinson is her brother, cast, as usual, as the egotist who fails to claim the last vestige of allegiance from his watchers. You may admire this little man's art, but you don't admire him. He went better in pictures of the "Cobra" type, as the real, honest-to-goodness bad man. And Mae Clarke, as his sweetie, continues that queer career of hers that seems to lead down, instead of up, regardless of its high-pitched beginning.

It is an unusual and most interesting picture, with an ending that looks a little like the censor's. Emily Fitzroy (who will ever forget her who saw "Away Down East" and heard the tic-a-tac music that went everywhere with that trio of black-tongued gossipers with her as the head?) and David Landau have their accustomed fine character bits.

The story is based on the play, "The Dark Tower," and that title, by the way, sends its rootsprings back beyond the memory of the written word. Byron's "Childe Haroide" deals momentarily with the adventure of Childe Roland who came to the "dark tower" and blew his dauntless horn, but the basis of that story lay beyond that, in Shakespeare's time, when he reached back into antiquity to speak, in one of his plays, of a forgotten old fantasy of the "dark tower" which was death. If Stanley Vance was supposed to imitate that dauntless man who faced death and the dark tower with a fearless heart, he made a sorry counterpart of the original, but he played it well. Louis Calhern, in the part, is a real actor.—Jeanette.

Fall Fair Dates

PETERBOROUGH	Aug. 30-Sept.
Apsley	Sept. 5-6
Barrie	Sept. 17-20
Beaverton	Sept. 21-22
Belleville	Aug. 28-31
Bobcaygeon	Sept. 21-22
Campbellford	Sept. 25-26
Durham	Sept. 25-26
Haliburton	Sept. 20
Kemptville	June 21-23
Kingston	Sept. 5-7
Lakefield	Sept. 11-12
Lindsay	Sept. 12-15
London	Sept. 10-15
Markham	Oct. 4-6
Marmora	Oct. 5-6
Midland	Sept. 20-22
Napanee	Sept. 10-12
Norwood	Oct. 9-10
Orillia	Aug. 24-25
Orono	Sept. 25-26
Oshawa	Aug. 21-22
Ottawa	Aug. 20-25
Owen Sound	Sept. 27-29
Perth	Sept. 1-4
Port Perry	Sept. 11-12
Port Hope	Sept. 27-28
Roseneath	Oct. 11-12
Sterling	Sept. 18-19

For listening to a broadcast from Moscow, Russia, two Germans in Hamm, Westphalia, have been sentenced to 15 months in prison.

JUNIOR FARMERS

(Continued From Page One)

ceeded last night's chill, and conditions for the children's afternoon could not have been improved.

Judging Begun

The judging of the Flower Show was completed this afternoon by the local judges, Frank Wise and Harry Carter. Increased accommodation in the big tent will be appreciated by the public who will find the flower display one of the most brilliant the Exhibition has ever assembled.

Junior Farmers' Program

Wednesday's program for the junior farmers is divided into two sections, one for the girls in household science judging and a dress parade demonstration of good dressing; and the other for the young men in livestock judging and showmanship.

Both these sections will be convened at 9.30 a.m., the morning events being the judging of beef and dairy cattle and poultry; and heavy horses, sheep and swine in the afternoon.

The Shorthorn Calf Club program is posted for Thursday for 10 a.m. until 4 p.m. These branches of the Exhibition, especially devoted to the young farmers of Central Ontario, is one of the innovations of recent years that alone justifies all the enterprise and efforts of the Exhibition Board.

Horse Shoe Pitching

Art Moffat told The Examiner today that entries for the horse shoe pitching contest would be received up to noon Friday. The draw will be made immediately, and the competition starts at one o'clock.

Eight pitches have been laid out behind the old Manufacturer's Building, flood lights have been installed, and the games may continue until long after dark if necessary.

"We have received a cash contribution of $50," Mr. Moffat said, "and the merchants have helped us generously by providing some fine prizes. We also have a silver cup, and we expect the biggest entry list that has ever been seen in Peterborough.

These games are being conducted with the approval of the Dominion Horse Shoe Association, and I will be surprised if we do not get a large number of out-of-town tossers. The games start a 1 p.m. Standard time Friday, and they should be a big success. We have already a lot of entries, but we expect nearly as many more before the list closes."

Chrysler and Dodge Pictures

Motion pictures of the Chicago World's Fair are included in the interesting program that will be shown continuously until Thursday night in the Chrysler-Dodge tent which is located just east of the main entrance.

C. W. Lesson of Windsor is in charge of this promotional feature which is being sponsored by the Gillespie Garage and Lillico Motors of Peterborough.

The Chicago Fair movies are especially timely, and include among the personages who are prominent in this picture such see drivers as Barney Oldfield, Billy Arnold and Harry Hartz.

"Power to Win,' is a Dodge picture featuring Babe Didrikson, the Olympic star athlete. "Fashioned to Function" demonstrates the fundamental principles of airflow design in the new models of the corporation's automobiles.

"Built to Take It," illustrates all the details of truck manufacture. "Hell Drivers" shows the gruelling tests to which Plymouth cars are submitted before they are offered to the public. Barney Oldfield and Billy Arnold are the star drivers in this film. "Four of a Kind" is another outstanding picture in which the prerequisite qualities of the modern car are discussed by Oldfield, Arnold, Hartz and Red Schaeffer.

Those who have never seen the chain method of production in automobile factories will find educational aspects to the movie, "Three a Minute," showing the output of Plymouths at the scheduled rate of three a minute.

Other films are included in this variety program. Visitors to the Chrysler-Dodge tent are accommodated with chairs, and the public is generally invited to see these interesting pictures.

In connection with the girls' section in the Junior Farmer Contests at Peterborough Industrial Exhibition, Miss E. Hopkins of the Ontario Department of Agriculture announces that a "good dressing" judging contest is to be held Wednesday afternoon, starting at 2 o'clock. Four teams representative of Peterborough, Hastings, Northumberland, and Victoria Counties are to compete. It is a contest that will hold special appeal for all women folk, with the displays of dress modelling, and Miss Hopkins extends an open invitation to the general public to attend.

For the sixth successive year Peterborough "Y's" Men are conducting a Bingo game down at the "Ex" grounds all week, and are this year experimenting with an amplifier for the "caller-off" of numbers. The "Y's" men have a particularly fine assortment of prizes, including blankets, provisions, aluminumware, etc.

BOND LIST
WATSON WALLACE & CO.

1936	105¾-105¾
1937	110¼-110¾
1941	110¼-111
1952	103¾-104¼
1958	111¼-111¾
PROVINCE OF ONTARIO	
1946	111¼-111¾

Gets $18,000 Violin

JUDITH POSKA

An $18,000 vilion was Efrem Zimbalist's gift to Judith Poska, shown here, 22-year-old concert leader at a radio station in Los Angeles. A former student of the world famous virtuoso, she was termed by him a geninus and "the only deserving girl violinist I know."

HEALTH BOARD SUGGESTS WARD

(Continued from Page One)

into its possibilities should be made at once," he stated. "It would certainly make more use of the hospital, which has been more or less idle ever since it was built."

Dr. Fraser said it would be necessary to get the approval of the Provincial Department of Health. It was his opinion that the hospital could easily be made suitable for the care of tubercular, and this would not in any way detract from its service for cases of contagious disease.

Alderman Stocker stated that he and Dr. Fraser had recently conducted a thorough investigation into the facilities of the hospital, "I felt it was too bad that space up there should be going to waste more or less" he commented. "It has 20 beds and is fully equipped. It was my idea that it might be used as a convalescent hospital."

Mayor Denne asked, "Would the Department of Health assist with a grant."

Alderman McIntyre commented, "That is all something that should be gone into very carefully."

Mayor Denne said, "We will have it fully investigated and put the plan to the Department and see what they say about it."

Dr. Fraser stated that in his opinion it would be a great saving to the ratepayers. "All this money is now going to Western and other santariums to maintain our indient tuberculars" he said. "I fully believe we could look after them here. There are some cases we might not be able to treat, but the majority we could."

Exposing Fruit for Sale

Dealing with the exposing of fruit for sale on the street by local merchants, the Board ruled that in accordance with the city by-law such exposure of fruit on the street must stop. Dr. Fraser was instructed to make a checkup and if necessary secure the assistance of police.

In bringing up the matter of the exposing of fruit for sale, Dr. Fraser pointed out it was strictly against the city bylaw. He also drew attention to the fact that in some cases the merchant takes up half the sidewalk in displaying the fruit in front of his shop.

Mayor Denne remarked, "It is bad. On Saturday night a person has difficulty in getting by some of the stores."

Alderman McIntyre pointed out that another city by-law made it unlawful for merchants to take up more than 12 inches of the sidewalk to display their goods.

Dr. Fraser reported that in a Louis Street home there was a mother and two small children who had tuberculosis and should be sent to an institution. The father is at present being maintained by the city in a sanitarium. Another child was born to the mother recently, and Dr. Fraser said that the family should be removed at once "so the baby can be saved from catching the disease." The Board will recommend the removal of the family to a sanitarium to the City Council.

The Board will endeavor to prevent the peddling of bread baked under unsanitary conditions in the city. Dr. Fraser said he had inspected a bake shop in North Monaghan Township and found conditions "the worst I have ever seen."

"The man who runs the place refused to do anything about it under my orders, because he maintained his shop was outside the city and I had no jurisdiction over it," he reported.

The Board was unanimous in deciding that something must be done in this case. It was suggested that the bread by-law be amended to prevent the distribution of such bread in the city. If the by-law can not be amended to bring this bake shop under the jurisdiction of the city's by-law, the matter will be taken up at once with the Provincial Health Department.

Dr. Fraser reported that he ordered several houses in the city condemned as unfit for human habitation. "I ordered these houses closed up," he said, "but if the families refuse to move, what are we going to do? I don't mind doing my part of the work, but I don't feel like acting as an eviction officer."

The co-operation of the police will be sought by the Board to assure that Dr. Murray Fraser's orders are carried out.

The Board moved that necessary medical equipment for the Medical Officer's office in the city building be purchased at once.

RICH BUTTERFLY ONLY HEADACHE

Trucker Decides to Annull Marriage to Millionairess After Elopement.

"CAN'T BOIL WATER."

PITTSBURGH, Pa., Aug. 21.—(A.P.)—Love's vagaries are just a headache to Truck drivers Thomas Green, who says he is through with "rich butterflies," in general, and his 18 year old bride of four days, the erstwhile Colletta Mulvihill, in particular.

Green confirmed auspicions yesterday that he's wishing his Gretna Green elopment to Wellsburg, W. Va., with blonde Colletta, was just a midsummer night's dream.

"I'm through with love and butterflies and elopements," he said.

Then he added: "She can't make a fool out of me. Anybody can see she's just a rich butterfly. I was never in love with the girl. I got married in a daze. It was her (his own words), who suggested getting married, and she can't even boil water!"

Meanwhile, Colletta was en route from a friend's nome in nearby Grove City to the mountains for a holiday.

She said she planned annulment of her marriage, in order to carry out her wedding plans with Isidore Parades, son of a Manila legislator, but the 22 year old trucker said yesterday he's going to beat her to the gun if he can. As he puts it: "I'm the one that's going to do the annulling—not her."

The girl's father, Thomas Mulvihill, Pittsburgh oil firm official, says he has "washed his hands of the whole affair."

10 GUNMEN LOOT ARMORED TRUCK

(Continued from Page One)

ing the armored car, screeched to a stop. Five to a dozen men, witnesses were uncertain of the exact number, jumped from the twocars carrying half a dozen sub-machine guns.

One of the robbers walked to the door to the Rubel office, reaching it jus as Lillienthal opened the door. He jammed the muzzle into Lillienthal's back.

An employee in the Ice Company office reached for a telephone on the counter. The robber grasped it and yanked it off the wire.

He turned to Lillienthal, reached into his arm holster and disarmed the guard. The robber then ordered Lillienthal to "march out."

Meanwhile, the rest of the robber band had surrounded the armored truck, training machine guns on it. Four men pushed into the truck, shoving Allen ahead of them.

Then the robbers began the transfer of the money bags to their own cars.

The transfer took about three minutes, the robbers working precisely and speedily. They found the money bags, which contained coin and currency, so heavy, however, that in their hurry they left one containing $20,000.

The robbers leaped into their cars and roared away. The truck started pursuit immediately.

Rylstone

Miss Evelyn Barnum returned home Sunday after spending the past week with friends in Picton.

Miss M. Irwin of Belleville is visiting Mr. and Mrs. Will Moore this week.

Miss Isabell Sills of Tweed is visiting Miss Vivian Meiklejohn.

Miss Pauline Rutherford returned Tuesday from Havelock from visiting friends there the past couple of weeks.

On Wednesday evening, August 15, the Rylstone Community League held a social evening at the home of Mr. and Mrs. John Reid.

The scripture reading was read by Lawrence Meiklejohn. It was decided to hold a corn roast the first of September at the home of Mr. and Mrs. Fred McKeown. Grant Meiklejohn, the devotional convener, took charge of the program. Prayer by Rev. W. H. Foley; current events by Leslie McKeown; quartet, "Jesus Pilot Me," by Evelyn and Helen Barnum, Grant Meiklejohn, Don Barnum; contest was then given by Grant Meiklejohn.

ACT OF THE ROYAL BUCCANEERS ONE OF THRILLS OF EXHIBITION

Consists of Single, Double and Triple Acrobatic Somersaults.

SIX IN THE ACT

What small boy who has ever watched the circus unload on its visit to town has not wished to share something of the romance and glamour that popular imagination associates with the big white top?

A. H. Knight, manager of the Royal Buccaneers acrobatic act, which is being featured in front of the grandstand this evening, confessed in an interview with The Examiner that he experienced just such an overwhelming urge when at the age of twelve years he ran away from home, leaving town with a travelling circus. He has been in the show game ever since, for a period of over thirty years.

At that impressionable age, Mr. Knight laughingly recalled, he soon realized that travelling with a big circus was not so romantic, nor as glamourous as his fanciful imagination had led him to believe. His first job was as cookhouse waiter with the old James Shelby Circus, which he joined at Bladen Springs, Alabama, and his initial salary was $3.50 per week with board.

Starts as Acrobat.

Although Mr. Knight did not say as much, it can be conjectured that he possessed lots of grit and staying power. So much so that J. W. Bonnehomme, one of the acrobatic performers with the circus, took young Knight into apprenticeship and taught him all the tricks of tumbling, acrobatic somersaulting and tight rope walking, which his own act is featuring to-day.

The Royal Buccaneers troupe consists of Mr. Knight and his wife, their two sons, Adrian and Paul, Vernon Page and Charles Russell. The act is described on the bills as "one of the world's most thrilling features in the field of athletic endeavour." It consists in the main of single, double and triple acrobatic somersaults.

Mr. Knight said he was prepared to leave his local audiences as judges of what they considered to be "thrilling." He got thrills aplenty out of the act back in the fall of 1918, he said, when at Rutherfordston, North Carolina, he slipped while p erforming on a tight rope thirty feet above the stage.

Costly Mistake.

Such mistakes are costly in the show game, besides being dangerous to life and limb. In this particular instance the mistake cost Mr. Knight 91 days in a hospital bed with a broken shoulder and fractured ribs.

He also recalled that his son, Adrian, now 23 years of age, was performing with the troupe at Modesto, California, with Robbin Brothers' Circus in 1930 when he "casted" or "lost himself in the air," to use the showman's language. In other words, Adrian made a one-and-a-half turn somersault instead of two double turns, landed on his head instead of his feet, and lay in a plaster cast for nine weeks with a broken back.

As a young man of eighteen years, Mr. Knight told his interviewer, he was travelling with the circus and was playing at Miami, Florida, when he met the girl who shortly afterwards became his wife. She had not formerly been with the show game, but her married life has been continuously spent under the big white top. The two boys of the marriage were born into the show business, and at the ages of 7 to 9 years, according to Mr. Knight, were both placed under tuition of an acrobatic trainer. Mrs. Knight learned her tight rope walking and other acrobatic tricks from her husband and proved to be an apt pupil.

Mr. Knight provided an interesting sidelight on the age old tradition of the "trouper," that "the show must go on." The Buccaneers, he said, were on their way by motor to Quebec City in September, 1931, when the car in which they were travelling hurtled into a ditch. All the occupants were badly shaken up and sustained severe cuts and bruises. In spite of that they made their scheduled appearance that same night, with sticking plaster and bandages being much in evidence.

The troupe has just come here direct from Valleyfield, Quebec, and following their engagement here they proceed to another booking in New York State.

Peace Prize Nominee

DR. JOHN R. MOTT

As a result of his many years as a missionary, Y.M.C.A. executive and diplomat, Dr. John R. Mott of Montclair, N.J., has been nominated for the Nobel Peace Price, Stockholm advices state.

HOPES TO TREK MILLION MILES

Elderly Globe Trotter Expects to Make Real Record Before Long.

MONTREAL, Aug. 2 (C.P.). — An interesting old lady who can probably lay good claim to the title of world's champion traveller is Mrs. Ella G. Munson of East Rookaway, Long Island, who sailed from here on the S.S. Quebec to add the Saguenay district to her list of places visited. Mrs. Munson has travelled close to 700,000 miles and, at 72, hopes to bring her total to 1,000,000.

In all her travels, which include 53 trips across the Atlantic and 12 across the Pacific, Mrs. Munson has never encountered a severe storm nor an accident. She has tried almost every known method of transportation, including camels, elephants and rickshaws, but has never yet been in a plane. Only one thing could induce her to fly, she said, and that was an invitation from Col. Charles A. Lindbergh to go up with him.

Mrs. Munson's trips are seldom planned in advance. She stays at home until the urge to travel comes, then packs her trunks and is off. "I can get ready to go around the world in 24 hours," she said.

Mrs. Munson was somewhat at a loss to explain her wanderlust, as her 10 brothers and sisters are all "stay-at-home bodies," but thought she might have inherited it from Captain John Munson, an ancestor who, in 1642, led a pilgrimage of Munsons to Massachusetts.

LONDON'S GROWTH HITS GOLF LINKS

Suburban Courses Broken up as Fairways go for Building Lots.

LONDON, Aug. 21.—(C.P.)—The latest doomed golf course in London whose fairways will soon be streets is the North Surrey golf course at Norbury, S.W., which is to be handed over to the builders at Christmas. This is at present one of the nearest courses to the city and for 40 years it has been the boast that any one of its 600 members could leave his town office and be on the first tee within an hour.

Golfers are being rapidly driven out of London suburbs. Increased land values are making it almost impossible for clubs whose leases are "falling in" to renew them and the streets of houses are springing up on many a fairway. Seven or eight other suburban golf courses have passed into the hands of builders within a few years.

North London is likely to be better off for golf courses than South London in the future, for the Middlesex County Council is urging local authorities to come to arrangements with local clubs whereby a club can buy part of the course and the local council the remainder.

Then, if the club cannot carry on, the council takes control of the whole course.

Norwood

Mrs. O. Redpath and sons, Roy and Ray, of Lakefield, are the guests of Mr. and Mrs. Thomas Clark.

Miss Blanche Stillman, of Cabden, is visiting at the home of Mr. and Mrs J. C. Roseborough.

Mr. and Mrs. G. Kemp, of Galt, were week-end guests at the home of Mr. and Mrs. Alex. Kempt.

Miss Olive Graham, of Lindsay, s spending a few days with Miss Florence Burgess.

Mrs. Black and grandson, of Peterborough, is the guest of Mrs. F. J. Stewart.

Miss Phyllis Innis, R.N., of Toronto, is spending her vacation with her parents, Mr. and Mrs. Alex. Innis.

Mr. Jack Kempt, of Oshawa, spent the week-end with his parents, Mr. and Mrs. Alex. Kempt.

Mrs. Wellington Burgess returned Saturday last from an extended visit at the home of her brother, Dr. Ottowell C. Howson, Kalamazoo, Mich

Mrs. Burgess went over to be present at the festivities attending the graduation of her nephew, Thomas W. Howson, from the College of Dental Surgery, University of Michigan, at Ann Arbor, when he received his degree of Doctor of Dental Surgery.

Dr. Howson has many friends in Norwood, having been a frequent visitor since early childhood at the home of his grandparents, the late Mr. and Mrs. W. R. Howson.

Mrs. H. Nesbitt and Jean, of Winchester, are the guests of Rev. and Mrs. A. C. Reeves.

Rev. R. F. Stillman, of Cobden, conducted the morning service in the United Church. Mr. Stillman was the former minister of the Norwood United Church.

Miss M. Dickson and Miss Shirley Nesbitt have returned after spending a week with friends at Beaverton Lake.

Miss Anna Brethen, of Whitby, spent the week-end with her parents, Mr. and Mrs. G. A. Brethen.

Miss Florence Burgess has returned after spending a couple of weeks with friends in Lindsay.

Misses Anna and Marjorie Bar are the guests of Mr. and Mrs. W. Barrie and Mr. and Mrs. G. Humphries.

Mr. and Mrs. H. Calder, of Stevensville, are spending their holidays with the former's parents, Mr. and Mrs. Chas. Calder.

Forty-three per cent of the 64,959 persons indicted for crime in England in a year were under 21 years old and 21 per cent were under 15.

Production of gold in Australia is much greater than a year ago.

Best By Every Test!

ST. LAWRENCE CORN STARCH

Product of the St. Lawrence Starch Co. Limited, Port Credit, Ont.

Obituary

COLIN DUNKLEY

Colin Dunkley, brother of Maurice Dunkley, 525 Romaine street, died suddenly of a heart attack July 3 at his home in Bundaberg, Queensland, Australia, in his 45th year.

He was organist and director of the choir of St. Andrew's Presbyterian church, Bundaberg, and a member of Lodge Athole A.F. and A.M., the Rotary Club and the city's Musical Festival committee. A newspaper account of the funeral of Colin Dunkley extolled his many services to the community as a citizen and to St. Andrew's Church of which he was a prominent member.

Rev. W. C. Moore, pastor of the church, said of the deceased in a eulogy at the funeral, that every good cause, every institution which aimed at the uplifting of his fellows gained his support.

"Masonry and Rotary acknowledge him as a worthy brother. The musical and commercial circles of the city will be the poorer for his passing hence, and this church in particular will feel his death. He loved this building, and was for many years our choir conductor and organist. He watched over our organ as a father watches over his child. Only yesterday he was tuning its pipes and today they sound for him a sad farewell. Such is the march of life."

Rev. W. C. Moore recited the burial service and the Athole Lodge ritual was read by W. W. Didgens. The grave was hidden beneath a wealth of floral tributes, an indication of the popularity and esteem that was enjoyed by the deceased in his earthly pilgrimage.

Mr. Dunkley is survived by his widow and two children in Bundaberg and by his mother and brother in Peterborough.

MRS. ALEXANDER McARTHUR

HAVELOCK, Aug. 21 (Examiner Correspondence).—The funeral of the late Dorothy McArthur, widow of the late Alexander McArthur, took place from the residence of her son-in-law, Mr. Leonard Keene, on Friday afternoon of last week, when services were conducted by the Rev. S. A. Kemp, pastor of Havelock United Church.

The late Mrs. McArthur was eighty-three years of age. Born in Otonabee township, daughter of the late Mr. and Mrs. Rodger Murray. She moved to a farm in Belmont at the age of twenty-three when she married. She can easily be called one of the township's pioneers since in those days there was very little cleared land about what is now Havelock. She has been a lifelong resident of the township and after the death of her husband she lived with her different children.

The late Mrs. McArthur was of a splendid Christian character and dearly beloved by all who knew her. She was always the good friend and kind neighbor whenever a helping hand was needed. Left to mourn her loss are Mrs. John A. Cochrane, Mrs. Bert Wannamaker, Mrs. Bernard Smith of town, Mrs. Bernard Smith, Mrs. John Menzies and Mrs. Thomas Menzies of Belmont, daughters; Alexander and Martin of Belmont are also sons. A large number of grandchildren and one great grandchild also survives.

CENTRETON

On Thursday Mrs. John Walton went to Cobourg where she had an operation for tonsils after which she was able to return home again. Dr. Wilkins was the attending physician. Mrs. H. McAuley is caring for the family during her illness.

On Thursday afternoon while hauling in grain, Mr. Johnson McKenzie had the misfortune to cut several of his fingers with the hay fork. Medical aid was received.

Miss Olive Killingbeck of Castleton is engaged to work for Mrs. William Score, St. John's Anglican Church held an ice cream social on Friday night on the church lawn.

Several from our village attended the funeral of the late Janet Baptist of Cobourg on Monday.

Mr. R. Campbell of Roseneath was a dinner guest at the home of Mr. R. Honeywell on Friday.

Mr. and Mrs. H. Prettie and family spent Sunday with relatives in Roseneath.

Messrs. O. Richardson and Rev. P. H. Neville spent the week-end in Toronto.

The Mission Band are holding their picnic on Friday afternoon.

The A.Y.P.A are meeting at Mr. and Mrs. George Newton's on Thursday night.

Mr. R. Honeywell is spending a few days with Mr. and Mrs. B. Honeywell of Toronto.

Mr. and Mrs. E. Baggaley and Eddie spent a few days this week with Mr. and Mrs. E. H. Baggaley, Vernonville.

Mr. H. Wolfraim of Chicago called on relatives in the village.

Mrs. W. Rogers and Gerald and Miss I. Rogers have returned home after spending some time in the Northwest.

Manufacturers of Belgium are protesting that high production costs now make it difficult to sell in foreign markets.

Jamitzer was the greatest of the German Renaissance goldsmiths.

Wooler

The house on the farm of Irvin Scott and occupied by Mr. and Mrs. Free was burned to the ground on Friday evening. The men being all away, and owing to no help with enough chemicals or water, everything was lost. The fire originated from the chimney. There is some insurance.

The Misses Helen and Vera Tackabury spent last week at Gananoque.

Caleb Cole has been confined to his bed for a week.

The Brighton Township has been using trucks to gravel the road on the "Terrill Line."

Ada Spurdin returned to Oshawa after spending two weeks with Mrs. Esli Terrill.

Mr. and Mrs. Lorne Brooks of Stirling spent Sunday with Mr. and Mrs. C. F. Wessels.

Mr. and Mrs. Elgin Mitchell and family spent Sunday with Mr. and Mrs. Charles Sharpe.

Mrs. Edith Barager, Mrs. Ellen Bray and Duane Bray of Rochester, N.Y., are guests of Mr. and Mrs. C. F. Wessels.

Mr. and Mrs. S. L. Terrill and Mrs. Esli Terrill are spending a few days in Toronto this week.

Cicely Cox of Montreal is the guest of Mr. and Mrs. Walker.

Mr. and Mrs. W. A. McColl have returned home after spending a month at Barcoven Beach.

Mr. and Mrs. C. R. Terrill spent Sunday afternoon at Castleton and Warkworth.

Temperance Sunday in the Sunday School was recognised by singing of temperance hymns and a paper was given by Mrs. Fred Crews. The speaker said, first of all let us settle with ourselves what a pledge is. A pledge is necessary for our economic life, our social life, our moral life and our religious life. We have a great many examples of great lives such as Paul and Luther Knox, Wesley and many others, who rise up and bear testimony to the necessity of each pledging himself to high moral purposes.

Mr. and Mrs. P. A. Dorland spent Sunday in Belleville with Mr. and Mrs. Roy Kilbank.

Mr. and Mrs. Aylmer Dorland spent Sunday with Mr. and Mrs. Angus Gunter.

Mr. and Mrs. Everett McColl of Bancroft are the guests of Mr. and Mrs. J. J. McColl.

SPIED LABATT IN GANG'S CAR

So Egremont Road Man Tells Press—Victim's Eyes Bandaged.

LAID IT TO ACCIDENT

SARNIA, Ont., Aug. 21.—(CP).—Charles Stevens, who lives on the Egremont road, about 18 miles east of Sarnia, told reporters to-day he saw a man he believed to be John Labatt driven eastward with his eyes bandaged on the morning of the kidnapping, last Tuesday.

Stevens lives about two miles east of Mrs. Martin Burnley, who was one of several resident of the Camlachie Village district questioned by police after they described the waylaying of a car by two others the day Labatt was kidnapped.

Police left Sarnia to question Stevens this afternoon.

Stevens said he was fixing the fence along the road adjoining his land when he noticed a car travelling eastward which he recognized as belonging to Labatt. It was driven by a man he did not know. Immediately behind came another automobile, with the driver only in the front seat and three men in the rear. The man in the centre of the rear seat he believed to be John Labatt, though part of his face was obscured by the bandages.

He thought Labatt had been injured in an accident and was being taken away for treatment, Stevens said, though he made no explanation of why he did not report the matter when he learned of the kidnapping.

Another development was the finding of an empty case of beer bottles about 150 yards from the narrow place in the road where the London brewer, Camlachie district residents are convinced, was abducted. No one could hazard a guess about the significance of that, unless the gang lay in wait and whiled away their time drinking beer produced by the man they kidnapped.

PORTLAND, Ore.—A long-shoreman was shot and killed and another wounded here to-day in a waterfront battle which police said resulted from fractional strife dating from the recent coat maritime strike.

OF COMMERCIAL OR MARKET CLASS

LIVE STOCK

EXHIBITION GROUNDS

Saturday Morning

AUG. 25th AT 10 A.M.

Tues.-Thurs.

HAVELOCK W.I.

Roll Call "Your Grandmothers' Maiden Name" Makes Interesting Hour.

HAVELOCK, Aug. 21. (Examiner Correspondence). — The regular meeting of the Belmont Women's Institute was held at the home of Mrs. William Smith yesterday afternoon with the president, Mrs. Robert Anderson in the chair. The roll call was "Your grandmothers' maiden name and where born." It was well responded to by visitors and all. Mrs. Fred Harris offered to donate some quilt patches and the current events supplied by each member proved interesting. "Home, Sweet Home" and other songs were highlights of the community singing.

Miss Mary Anderson gave a splendid contest on "Things Our Grandmother Missed." This was won by Mrs. Richard Kearney, a visitor from Toronto. Mrs. Fred Harris was the oldest grandmother present and Mrs. James Clarke was the one with the most children.

The charming hostesses were Miss Mary Anderson, Miss Iva Smith, Mrs. Smith, Mrs. Theron McMullen and Mrs. J. Seabrook. A hearty vote of thanks was extended them for the delightful lunch and the meeting closed with the National Anthem.

HASTINGS

Mr. and Mrs. G. Turriff and daughter of Detlor were guests of Mr. and Mrs. A. Sherwin the past week.

Mr. and Mrs. E. Logan of Belleville are spending the vacation at the home of the former's mother, Mrs. James Logan.

Miss D. Lawrence of Toronto was a week end guest at the home of Mr. and Mrs. H. B. Wilson.

Mr. and Mrs. T. W. Chaplain of Lakefield were Saturday guests of Mr. and Mrs. M. J. Baker.

Mr. and Mrs. L. B. Scriver and Mr. and Mrs. C. Scriver were week-end guests of friends in Toronto.

Mr. A. Wilson was a week end visitor at the home of his parents, Mr. and Mrs. H. B. Wilson.

IT *is* difficult to convince the children that they don't need a *big* bowlful of Grape-Nuts. It is so delicious they always want more. But Grape-Nuts is highly concentrated nourishment. Four teaspoonfuls with milk supplies more varied nourishment than many a hearty meal—making Grape-Nuts one of the most economical foods to serve. Get a package for tomorrow's breakfast. Grape-Nuts is made from whole wheat and malted barley by a special process which makes it one of the easiest of foods to digest.

Grape-Nuts

MADE IN CANADA

G4-34

GET A PACKAGE FOR TOMORROW'S BREAKFAST

WHEN the thermometer hits a record "high," just turn on the shower . . . hop in . . . and *glory* in Lifebuoy's cooling, refreshing lather! And no matter how "simply drenched" you've been with perspiration—you step out of the tub free from the slightest trace of "B.O." *(body odour)*. For creamy Lifebuoy lather purifies and *deodorizes* pores—its hygienic, quickly-vanishing scent tells you so!

Here's skin health

Every night massage Lifebuoy's gentle, searching lather well into pores; then rinse. Watch your complexion clear and freshen—gain healthy lustre.

FIELD SPORTS DAY A SUCCESS

Large Crowd Witnesses Events of Interest—List of Winners.

CALEDONIAN AUSPICES.

A well organized benefit Sports Day was held on Saturday afternoon by the Caledonian Football Club on behalf of a sick player which proved a great success, both financially and with sportsmanship throughout.

The Peterborough Juniors had to admit defeat to the South-End League by score of 14 to 8.

In every event there was plenty of contestants and the greasy pole occupied the lime-light as the individuals endeavoured to climb the pole to get the ham. Also the footballer's race all in full football attire, being run off at 11 seconds. The skipping rope contest will be held tomorrow night at half time of the football game.

Juvenile Races.

Boys, 2 to 4 years, George Foster, George Benson; girls, 2 to 4 years: (1) Betty Harris (2) Jean Downer.

Boys, 4 to 6 years: (1) Clarence Dyer (2) Pat Roody; girls, 4 to 6 years: (1) Helen Foster (2) Sylvia Ball.

Boys, 6 to 8 years: (1) Wesley Ellis (2) John Jerome; girls, 6 to 8 years: (1) Nellie Smith (2) Joyce Spenceley.

Boys, 8 to 10 years: (1) F. Foster (2) Joe Craig; girls, 8 to 10 years: (1) Doris Walker (2) Thelma Harris.

Boys, 10 to 14 years: (1) Stan. Merrith (2) Ernest Hotrun; girls, 10 to 14 years: (1) Hazel Woodcock (2) Gwen Woodcock.

Adult Races

Board Members' race: Stroyan Leith; St. John's Ambulance race: F. Smart; Married Ladies' race: (1) Mrs. Foster (2) Mrs. Morgan; Dribblers race: (1) G. Downer (2) A. O'Halleron (time, 50 seconds); Footballers' race: (1) Doug. Mowry (2) Newt. Downer (time 11 seconds).

Kicking the ball: J. Chamberlain (114 yds); softballers' race: (1) J. Board (2) Mr. Kitchen; Tug-of-war: Lindsey, F.C.; greasy pole: J. Flynn (1 min., 50 secs.).

Softball Game

The Peterborough Juniors had to accept defeat on Saturday afternoon, when the Nationals trounced them by 14 runs to 8, as part of the Soccer Field Day, on King Edward Park.

By Innings:—

Juniors.....1030220— 8
Nationals.....0100850—14

Nationals—Parsons, ss; Reynolds, 1b; Pearson 2b; E. Reynolds 3b; B. Kitchen cf; C. Cowling c; B. Higgins rf; J. Conlin lf; A. Ward p.

Juniors—A. Heal 2b; D. Mowry c; N. Vitarelli 3b; J. Coughlin ss; J. Ridley p; S. McKinley 1b; R. Pearson lf; T. Todd cf; E. Spencely cf.

Football Game: C.P.C., 3; Caleys, 0.

100 Yards in 11 Seconds

The 120 yards Footballers' race was run in two heats, every runner running in football outfit.

First heat: (1) D. Mowry (2) G. Downer; second heat: (1) N. Downer (2) A. Downer. Final: (1) D. Mowry (2) N. Downer (time 11 seconds).

This race provided a great surprise in the final by the smart running of Doug. Mowry, who came from behind to take the lead and complete the course in 11 seconds, with N. Downer a close second, followed by G. Downer, close behind.

The Tug-of-war was won by Lindsay F. C., captained by Art O'Halleran, in two straight pulls.

J. Colbran won first prize on the draw; Johnny Stanty second, J. Bolton third.

Owing to the late hour, the skipping contest was held over until Tuesday night and will take place at half-time.

Credit is due David Anderson, secretary; J. Isle, General Convenor and R. Carmichael for the successful function.

The Caly F.C. would like to express its thanks to all who helped to make this program such a success. The donors of the various prizes were:

Quaker Oats Co.; United Cigar Stores; Stroyan Leith; Mrs. O. Anderson; R. Carmichael; Selkirk Clothing Store; Capitol Theatre, Steinkraus Wholesale Tobbacconists; Model Fish and Chips, Charlotte St., and especially the Packers F. C. and officials who gave so much time and attention to help, and which, to the members of the Caleys F. C. again shows the good spirit of comradeship and sportmanship between the various clubs; also all members of the P.D.F.A., for their aid and all who in any way helped to assist in the sports.

Autoists in England paid nearly $1,400,000 in fines last year.

Weak-Dizzy-Could not sleep

First Bottle Helped Her

AT CHANGE OF LIFE

"I felt weak and tired and could not do my work. I felt sore all over—dizzy—could not sleep. The first bottle of Lydia E. Pinkham's Vegetable Compound helped me so I kept on. I recommend it for women of my age. It has helped me in every way." — *Antoine Brunet, Reserve Mines, Cape Breton, N. S.*

Over half a million women have been benefited by taking

LYDIA E. PINKHAM'S VEGETABLE COMPOUND

Used by women for over 60 years

No Argument

NEW YORK, Aug. 21.—(CP)—Irvin Greenberg, 46, was up on a charge of jostling.

"You're a bum pickpocket," said Police Inspector Daniel Castayne. "You're getting worse."

"Why should I argue with you?" said Greenberg, spreading his hands. "Look at the record."

It showed 35 arrests since 1912.

NEW VACCINE FOR PNEUMONIA

Final Tests About to be Made on Human Volunteers—20 Children.

SUCCESS WITH ANIMALS.

PHILADELPHIA, Aug. 21 (A.P.).—A vaccine to prevent pneumonia will undergo its final test—human inoculation—during the next three months.

It will take that long for the series of experiments, Dr. John A. Kolmer Temple, university professor, who claims its discovery along with a vaccine preventative for infantile paralysis, is planning to demonstrate its effectiveness.

Just who his human "test tubes" will be, Dr. Kolmer did not say, except that they will be "volunteers," and that the experiments will be "extensive."

The vaccine has already been tried to a limited degree on humans "with a great degree of success," the professor bares, and has been completely successful in inoculation of monkeys, dogs and rabbits.

Development of the vaccine he credits to four years of intensive study and research in the Institute of Cutaneous Medicine of Philadelphia, which he directs in addition to holding his university professorship.

Even before the final pneumonia experiments are begun, the professor plans further demonstrations of the safety of the infantile paralysis vaccine whose development he announced Friday.

A group of 20 children, including his two sons, will be inoculated with the fluid previously tested by Dr. Kolmer himself and his technical assistant, Miss Anna M. Rule, of Halifax, N.S.

After that, says the physician-professor, the vaccine formula will be made public for use by the hundreds of physicians whose requests for it have come in from all parts of the country since Friday's announcement.

GERMAN CHURCH BODIES ALARMED

Tension Grows as Nazis Concentrate Attacks Upon Established Religion.

LED BY GOEBBLES.

By WALTER E. BROCKMANN
Associated Press Foreign Staff

BERLIN, Aug. 21 (A.P.)—Roman Catholic and some Protestant circles feared for the future of Christianity in Germany to-day as Nazis concentrated attacks on established religion.

Gravely apprehensive leaders said developments in the troubled church situation indicated tension, despite Chancellor Hitler's acknowledgement of "positive Christianity" in a recent declaration at Hamburg.

Heading the developments was an appeal for abolition of Christianity, apparently inspired by Hitler youth leaders.

Paul Joseph Goebbels, minister of propaganada, added to the fears with a veiled threat against a church drive which Reichs-Bishop Ludwig Mueller announced would "cover every city and county from autumn to spring."

Another indication of strife was the hesitancy of the German-Roman Catholic hierarchy to establish the status of a concordat between Vatican City and the nation.

The death of the late President Paul Von Hindenburg, who had admonished Dr. Mueller "to see to it that Christ is preached," apparently has removed a curb on the Nazi church experiments.

British Prisoners Edit Own Newspaper

LONDON, Aug. 21 (CP).—Prisoners in British jails now have their own prison-edited and prison-printed newspaper. The first number has just been produced at Maidstone Jail under the authority of the prison commissioners, and has been circulated in about 10 prisons.

The editor is an official at Maidstone jail, where there is a small printing establishment. The paper, consisting of four pages, was set and printed by prisoners.

An authorized news-sheet in type-written form has been issued in a few prisons for some time. The prison commissioners were so impressed by the prisoners' appreciation of this enterprise that it has now decided to provide a printed newspaper.

In due course, the paper will be circulated in all prisons, and it will supersede the old practice of the chaplain reading selections of the week's news on Sunday morning.

POULTRY ENTRY IS NOT HEAVY

400 Fewer Birds in Coops of the Poultry Building.

WILL COME BACK.

By ten o'clock this morning all the entries in the poultry show at Peterborough Industrial Exhibition had been cooped and judging was commenced at noon by William Cadman of London.

While the entries in this section are not as heavy as in former recent years, the general high standard of quality has been fully maintained, and keen competition is promised in all classes.

As compared with the thousand and more entries received during the past couple of years, the number this year shows a decrease of about 400 birds, it was stated by show officials.

George Paxman, past president of Peterborough Poultry Association and chairman of the Poultry Committee, did not express any great surprise nor disappointment at the decrease of entries. It was largely what the Poulerty Committee had expected he said, in view of the change of dates. "When Ottawa Fair dates were changed," he stated, "they experienced the same thing. The poultry show here will come back in other years as soon as the poultrymen of the city and district are fully aware that they have to prepare for earlier showing."

All in all, Mr. Paxman said he was well pleased with the number of poultry exhibits that had been received, but he would have liked better to see all the coops well filled.

Another factor that militated slightly against the local poultry show, was that the dates clash with those of Ottawa Fair, and some of the local exhibitors are showing this week in the Capitol. One prominent poultry fancier for instance sent 176 birds to Ottawa, only entering 100 birds in the Peterborough show. Other well-known exhibitors of former years neglected to get their entries in the hands of the secretary in time, and were regretfully barred from exhibiting.

The poultry building presents a particularly clean appearance this year, having been recently whitewashed throughout. At the rear of the building a large tent has been erected for the special display of water fowl. An interesting feature of the water fowl section is a non-competitive exhibit of wild ducks and wild geese by Finlay Meeks of Ashburnham.

For the ducks and geese, Mr. Paxman constructed a miniature pool within the tent, enclosed with a picket fence.

One of the noticeable things in the poultry section is that 75 per cent of this year's exhibits consists of utility poultry. Fancy varieties are light.

Heaviest entries in any one class are in the Rhode Island Red section, chief exhibitors being Edgar Simmons and Ernest Wall both of Peterborough. Other heavy exhibitors in the show include Morgan Brown, Smith township; Frank Andrews, Norwood; Lorne Hutchinson, Warkworth; H. H. VanAllen and Samuel Long both of Peterborough.

SEEDED PAIR WINS OPENING ROUND IN THE U. S. DOUBLES

Default of Grant and McCauliffe Only Upset—Sixteen Couples Remain.

FAVORITES LEADING.

GERMANTOWN, Pa., Aug. 21.—With the exception of one seeded team—which defaulted—all favorites swept through the first round of the national doubles tennis championships yesterday, led by the defending titleholders, George Lott of Chicago and Lester Stoefen of Los Angeles.

This pair, holders of the American and world's doubles titles, advanced at the expense of a pair of stage-frightened Trenton, N. J., youths, Frederick Kuser and E. Harlan Whitehead, 6-4, 6-4, 6-3.

Following on their heels came the second and third ranking American pairs, Wilmer Allison of Austin, Tex., and John Van Ryn of Philadelphia, veteran Davis Cup tandem, and the all-New York team, Sidney Wood and Frank Shields.

Allison and Van Ryn, who preceded Lott and Stoefen as American, Wimbledon and Davis Cup champions, beat Alphonse Smith and John Wheatley, Virginians, 6-3, 6-4, 6-4, while Wood and Shields romped through Sam Gilpin and Neil Sullivan of Philadelphia, 6-1, 6-4, 10-8.

The seventh seeded team, Bryan Grant, Atlanta, and Dr. Eugene McCauliffe of New York, defaulted to Dr. Carl Fischer and William Lingelbach, Philadelphia.

Both top-listed foreign teams advanced, Fred Perry and F. H. D. Wilde of England, defeating Ellsworth Davenport of Harvard and Robert Kelleher of Williams, 6-2, 6-3, 6-3, while Vernon Kirby, third ranking South African player teamed with Roderick Menzel of Czechoslovakia to beat Dr. Herbert Fischer and Ralph Demott of Cynwyd, 7-5, 6-1, 6-0.

MARMORA.

Mr. William Jones of Campbellford, is visiting his son, Mr. James Jones, in Marmora Township for a few days.

Miss Gladys Gehan is holidaying in Chicago.

Mr. and Mrs. T. Pritchard and daughter Betty are spending holidays in Detroit.

Mr. J. A. Heaslip, of Ballieboro, was a visitor here on Monday.

Mr. J. S. McCann, of Smith's Falls, spent Friday in the village.

Mr. and Mrs. Fred. Matthews and daughter Gladys and Mrs. Abe Smith visited friends in Trenton and Frankford on Sunday.

Mr. and Mrs. W. Foster spent Sunday in Frankford.

Mr. and Mrs. Manley Lavender and family and Miss Jean Nayler visited relatives of the former at Wellington on Sunday.

Mr. James McFarland left for Peterborough on Monday.

Peterborough Stores Where Draw Tickets May be Obtained on

Friday and Saturday August 24th and 25th

These Dollar Day Stores will be readily recognized by the Red Lettered Pennants in their windows. They will give FREE DRAW TICKETS with Every Dollar of your purchase. 100 Dollars will be awarded in Cash Prizes. See full particulars in the full page advertisement.

DEPARTMENTAL STORES—
Canadian Department Stores
Richard Hall, Limited
Robert Fair & Co., Limited
Dickson's
P. Black
B. Chesler
H. Abramson
Botnick's

FURS—
Wm. Lech & Sons
Barrie's Ltd.
Hamilton Brothers

MEAT MARKETS—
Jopling Bros.
Beuhler Bros., Limited
T. L. Edwards

MEN'S CLOTHING AND FURNISHINGS—
Grafton & Co.
Selkirk's Men's Shop
Riley & Hickey
Al. Sharpe
Fashion-Craft Shops, Ltd.
McWilliams & Co.
Louis Green

JEWELRY, WATCHES, CLOCKS—
Schneider Bros.
Warne Bros.
Elsie Bennett Gift Shop

LADIES' WEAR—
Barrie's Ltd.
Smart Set Shop (2 stores)
Loftus Ladies' Wear
Florence Shoppe
B. Swartz
H. Abramson

HOSIERY AND LINGERIE—
H. E. Hodgens Co.
Uptown Silk Shoppe

MILLINERY—
Mrs. J. Wilson
Miss Olga L. Haskill

CHARACTER CLOTHES SHOPPE (LADIES' WEAR)—
Alice T. Williams

HARDWARE—
McClennan's, 232 Charlotte St.

BOOKS AND STATIONERY—
R. J. Soden

USED AND NEW FURNITURE—
Cherney Trade-in Store

FURNITURE—
McBride & Franks
Home Furnishing Co.
Cain Bros.
Comstock's

TEA, COFFEE AND NUTS—
Dutton's Tea, Coffee and Nut Store

PRINTING—
The Examiner

SPECIALTY STORE—
McClennan's, 232 Charlotte St.

BOOTS AND SHOES—
Agnew-Surpass
R. Neill, Ltd.
Hickey's Shoe Store
S. & A. Shoe Store

MUSICAL INSTRUMENTS—
Heintzman & Co.

GROCERS—
Haboco Stores: 168 Charlotte Street—99 Hunter Street E.—Lake and Aylmer—371 Chamberlain—Reid and Sherbrooke—Reid and McDonnel—Cameron and Monaghan.

E. F. Mason, Grocetaria: 529 George Street—95 Hunter Street E.—Corner Charlotte and Downie—Grocetaria, Market Arcade — Grocetaria, corner Rubidge and Sherbrooke — Grocetaria, corner Reid and Smith — Grocetaria, corner George and Antrim.

Porter S. White Co. Grocetaria—349 Charlotte Street.

Fitzpatrick & Geraghty Stores: Charlotte and Park—Rubidge and Dalhousie — Aylmer and Hunter—George and Dublin—42 Hunter St. E.—356 George St.

Atlantic & Pacific Stores, Charlotte Street

Loblaw's Grocetaria, Charlotte street

Dominion Store, George Street
Dominion Store, Simcoe Street

C.D.S. Grocetaria

TOBACCONIST—
Gosselin's Cigar Shops, 346 George Street and 99 Hunter Street W.

Wednesday will be CITIZEN'S DAY AT THE Exhibition

This year's Fair coming as it does during August, provides the opportunity for a large number of merchants and store employees to enjoy a half day, as the stores will all close tomorrow at noon.

EXHIBITS

Many special Exhibits await your visit in the two buildings, and manufacturers and merchants present their wares in very attractive displays. An exhibit which will interest everyone is the Pheasantry Show, an exhibit of fancy and novelty fowl; also the Canadian General Electric Co.'s big Electrical Display of Appliances, etc.

MIDWAY

No visit is complete without a trip down the Midway, and there you will enjoy the many rides and show places assembled for your approval.

Grandstand

Every taste in outdoor entertainment has been considered in planning this year's Grandstand program, and you may spend delightful two hours. Five Clever Acts appear each afternoon, augmented in the evening by the Big Broadway Winter Garden Revue.

Motorcycle Races

A New Feature This Year.

JOE MANDIS TROUPE

Admission to Grounds - - - 25c
Children - - - - - - - - - 15c
Admission to Grandstand - - 35c

ROLAND DENNE, Pres. F. I. A. HALL, Secy.

Wise Shoppers from far and near will buy and enjoy

TREMENDOUS SAVINGS

in real money on this summer's Mammoth

TWIN Dollar Days COLOSSAL

$ $ $ $ AND BARGAIN TREASURE HUNT

Friday and Saturday AUGUST 24th and 25th, 1934

A COMMUNITY WIDE SENSATIONAL SAVINGS EVENT WORTH COMING MILES TO BE PRESENT AT

The majority of Peterborough merchants are, as customary for years past, again co-ordinating in an August community-wide Twin Dollar Days. They are preparing a Bargain Carnival for August 24th and 25th that should excel all previous efforts of this nature—a shopping sensation teeming with mighty big values for mighty little money. All lines of merchandise will be so drastically cut in prices that each purchase may in truth be considered a TREASURE in value and savings. And in each RED PENNANT BEDECKED Store will be found one or more greater Bargains worth while hunting for.

CONDITIONS ARE IMPROVING AND EVERYTHING'S GOING TO BE ALRIGHT

$ There is a greater feeling of confidence to-day than at this time last year; industries have been busier, and a speeding up of Dominion-wide activity in trade and commerce generally experienced. Therefore it can be consistently asserted that, to say the least, the backbone of acute depression has been broken and that Canada is well on the way to "happy days again." The prosperity of a nation hinges upon the production and buying of commodities, so a generous response to the invitation to buy and save on these two Dollar Days will, by quickening the demand for merchandise correspondingly affect the supply markets and hasten the day when depression shall be completely banished. Then, remember that as regular prices are on the upgrade, Dollar Days' Sensational Bargains mean two-fold savings. $

VISIT PETERBORO EXHIBITION

AND COMBINE BUSINESS AND PROFIT WITH PLEASURE BY GETTING YOUR SHARE OF THE ENDLESS VALUES OFFERED BY PETERBOROUGH MERCHANTS THE LAST TWO DAYS OF THIS GREAT ANNUAL FAIR

YOUR SAVINGS ON MERCHANDISE PURCHASED WILL MORE THAN DEFRAY YOUR EXPENSES AT THIS YEAR'S ENLARGED EXHIBITION

BE ONE OF THE HAPPY, JOYOUS CROWD TWIN DOLLAR DAYS

$100 IN CASH PRIZES

TO BE AWARDED BY A PUBLIC DRAW

This year, to freshen up interest in Dollar Days, a new feature has been introduced. The olde tyme estimating blank has been discarded in favor of a public draw for the prize-winners. At all stores displaying Dollar Day Pennants shoppers will receive one DRAW TICKET for every dollar of their purchase. All that is required to be in the running for a prize is to write your name and address plainly on each of your tickets and drop them in the labeled box outside the Examiner Office during these Twin Dollar Days. This box will remain open till ten o'clock Saturday night, August 25th. Winners of the following cash prizes will be drawn for by a prominent citizen (to be named later) and at a time and place to be announced in The Examiner.

First Prize $30, Second $20, Third $15, Fourth $10, Fifth $5, Sixth $3, Six prizes of $2 each, and Five of $1 each.

Above prize amounts are subject to amendment, but it is hoped the grand total will be increased.

NOTHING LIKE LOADING UP ON DOLLAR DAYS

The Peterborough Examiner

PETERBOROUGH, ONTARIO, CANADA, TUESDAY, AUGUST 21, 1934

CORRECTION

MARSHALL MATTRESS DRAW.

This will not be a weight-guessing contest as advertised in a previous ad but a lucky draw. See our windows for results.

CONSUMERS FURNITURE STORE

Consult
CRICHTON
OPTOMETRIST
ABOUT YOUR EYES
170 Charlotte St. - Phone 3417J
t,t,s-tf-6736

LET US
RE-FINANCE
Your Car Payments
1930 Models and Later
AUTO LOANS, PRIVATE SALES FINANCED.—SEE
G. W. LUNDY
95 Hunter St. W Phone 213
Representing
CAMPBELL AUTO FINANCE CO. LTD., TORONTO

24-HOUR SERVICE
We specialize in Re-Building Automobiles that have been Wrecked (Bad) and Fender Repairs Welding etc Also Re-Painting and Re-Ducoing. All Jobs Guaranteed.
J. J. DUFFUS COMPANY
PETERBOROUGH
Tues Sat -t

Warehouse Scale for Sale
Nearly new Fairbanks Standard Warehouse Scale, 1,500 lbs. capacity. Platform 42" x 33".
THE PETER HAMILTON CO., LIMITED.
3d-45-6635

FOR SALE
Macdonald's 1933 V-8 Touring.
FIRST LOW CASH OFFER WILL BE ACCEPTED.
See it at 361 George Street.

Beats Up Merchant, Gets Term In Jail

Everett Jones, of Otonabee township, was found guilty by Police Magistrate Langley to-day of committing an assault occasioning actual bodily harm upon Nathan Fine, local merchant. He was sentenced to 15 days in the county gaol.

Evidence taken in the case disclosed that Jones had purchased a mattress from Fine some weeks ago, and became enraged when the merchant would not exchange it for another one.

Jones admitted striking Fine twice in the right eye with his fist. Two witnesses, J. Thompson and Frank Gishman, aged 13, said they saw Jones strike Fine.

FROM MAKER TO WEARER
FINE SHOES
Made to Your Measure
We use the best of leathers and Guarantee a Good Fit.

MEN
Try Our
WORK BOOTS
For Long, Hard Wear and Comfort.
We Keep a Complete Stock. All our Own Make.
Or we can Make to Your Order at a very Reasonable Price.

SHOE REPAIRING
Try us for Better Workmanship and Better Wear.
INGRAM'S
436 GEORGE ST.

LOCALS

GOSPEL HALL.

Evangelist Samuel Taylor will preach every night this week in Gospel Hall. You will enjoy every minute. Come.
3d-44-6656.

FOR SALE

Bedroom Suite, Chesterfield Suite, Moffat Electric Range, Walnut Sideboard, Walnut Couch, 8-tube Victor Radio; also Desk. Apply 522 Homewood. 3d,43,6657

MADAM NEVADA

Palmist, medium. Montgomery House, Thursday, Friday and Saturday. 3d-45-6671

HEATING, TINSMITHING, PLUMBING.

Have W. R. Turner, 195 Simcoe Street. Phone 591
REPAIR YOUR HEATING SYSTEM
Agents for Hecla Furnaces
t,t,s.—tf

WOOD

Good dry body mixed wood choice heavy dry hemlock slabs; also dry mixed slabs for sale cut as required. Phone 96 McCarthy & Johnston. Mon.,Thur t,t,s

NOTICE

Applications will be received by the undersigned up until Friday noon, September 7th for the position of tax collector for the Township of Douro. Dated this 18th day of August, 1934.—J. J. Coughlin, township clerk, R.R. No. 9, Peterborough. 3d,16,18,21-6616

POCAHONTAS COAL

Choice Pocahontas Coal, Red Jacket Champion and Helvetia Steam Coal; also all sizes of Coke in stock at current prices. McCarthy & Johnston Phone 96 Tues.,Fri

KNOW THYSELF.

Are you worried, or in trouble? Consult Madame Alda, Psychologist. Different, truthful, accurate. 'Phone 1913F. 1d-43-6676.

CARD PARTY

Basement of Sacred Heart Church, Wednesday, August 22, 8 p.m. Twelve good prizes. Come and bring your friends. 1d,43,6673

IMPORTANT ANNOUNCEMENT.

M. Cooper's Barber Shop, 585 Park street south, open Wednesday afternoons and after 7 o'clock every evening. 'Phone 3739. 1d-43-4521.

CORN ROAST AND CONCERT.

Riverside Ball Park, Friday, August 24. Auspices Mark St. United Church. Admission 25c, children 2 for 25c. 3d-21-23-24-6667.

PRIVATE SALE

Household furniture, chairs, beds, springs, mattresses, dressers, carpets, ice refrigerator, etc. Wednesday and Thursday, August 22 and 23. 569 Weller street. 2d-44-6675.

GOSPEL HALL
(McDonnel and Water Sts.)

Mr. Samuel Taylor, Arnprior, will speak nightly at 8 o'clock (except Saturday (and on Sunday at 7 p.m. Subjects: Tuesday—Possession, Position and Prospect of the Justified; Wednesday — The Holy Spirit and the Believer; Thursday—The Order of the Ages; Friday — Is the Present Age near It's Close? Lord's Day—Saved from Suicide. All cordially invited. 1d-43-6670

MAIN STREET TOPICS

Jabs and Jottings as Picked Up by an Examiner Reporter.

BEDDING REQUIRED.

We have been asked to procure some bedding where there has been a great deal of illness and a recent unfortunate accident.

Please telephone Miss McCarthy at The Examiner and we will call.

SPECIAL VALUES in Diamonds, Watches and Silverware for Exhibition Week

SEE THESE EXHIBITION SPECIALS.

6 Only Diamond Rings, $10.00.
Fine Diamond Rings, $15.00 and $25.00.
Ladies' 15 - Jewel Wrist Watches, $8.95.
Gent's Wrist Watch, Special, $9.95.
Pocket Watches, $1.00.
3-Pc. Silver Tea Set, $8.95.
Bread Trays, $1.00.
Salts and Peppers, $1.00 pr.
8-Day Mantle Clock, $8.95, etc.

These are real values.

WARNE'S
DIAMOND HALL
Phone 880

The Weather

TORONTO, Aug. 21.—Synopsis:

Pressure continues low over Ungava with relatively high pressure south of the lower lakes and over Ungava and Northern British Columbia. Light showers have occurred in all provinces though the weather has been fair in southern districts of Ontario. It has been quite cool in Eastern Canada with moderate temperature.

Georgian Bay: Moderate to fresh southwest winds; fair and a little warmer. Wednesday, fresh southwest to northwest winds; partly cloudy with scattered thundershowers.

Northern Ontario: Fresh southwest winds, shifting to northwest on Wednesday; mostly cloudy tonight and Wednesday; scattered showers or thunderstorms.

Ottawa and Upper St. Lawrence Valleys Westerly winds; fair and a little warmer. Wednesday, fresh southwest to west winds; partly cloudy with a few scattered thundershowers.

Last night the temperature got down to 43 degrees. It is possible that white frost appeared in low lying locations.—W.P.

Obituary

WILLIAM M. POTTER.

TORONTO, Aug. 21.—William M. Potter, son of the lates James S. Potter, who for many years was Sailors' Missionary in Toronto, died in St. Michael's Hospital. He served overseas as a captain in the C.E.F. and was a great worker among underprivileged boys. He was a Presbyterian and is survived by five brothers, Rev. J. G. Potter, D.D., Montreal; Alexander, New York; John S., St. Paul; Robert, Vancouver, and Donald, Peterborough, and two sisters, Mrs. H. J. Newman, Toronto, and Mrs. William Jackson, Kingston.

MISS JOSEPHINE WHITE

The funeral was held from White House Hotel on Monday morning to St. Peter's Cathedral and Cemetery of Josephine White daughter of the late Mr. and Mrs. Robert White, who passed away on Friday evening last.

Requiem Mass was celebrated by the Rev. Dr. V. J. Masterson, who also preached an eloquent funeral oration. Committal service at the graveside were conducted by Rev J. T. Finn.

Pall-bearers were: Messrs Fred Morrow, Charles Stapleton, James Lynch, Dan Simons, J. J. McCabe and William S. Merrill.

Surviving are three sisters: Mrs P. J. Lawrence and Mrs. John Bell, both of Toronto and Miss Margaret White of New York City; also two brothers, Frank White of Peace River, and Gus White of the White House Hotel here.

ALEXANDER CAMPBELL

Succumbing to a short illness, Alexander Campbell, 336 Park Hill Road, passed away at his home yesterday evening. He was in his 92nd year.

Mr. Campbell had resided five years in this city. He was born in Ierland and made his home in Fraserville before coming to Peterborough. Left to mourn are one daughter, Mrs. Bert Cunningham of Fraserville; two brothers, Robert of Bewdley, and Samuel of Carberry, Manitoba, and a sister, Mrs. McCall residing on Water street in this city. His wife, Margaret Ann Goodfellow, died twelve years ago.

The funeral will be held Wednesday at 2 p.m. from the home on Park Hill Road to the Fraserville Cemetery, Rev. Williams of the Centreville Presbyterian Church officiating.

BORN

NEALE.—To Mr. and Mrs. Jack Neale, on Thursday, August 16, a son, James Vernon.

DIED

CAMPBELL.—At 336 Park Hill Road East, on Monday, August 20, 1934 Alexander Campbell.

Funeral announcements later.

PILOT DEBUNKS SUICIDE FLIGHT

Says Dorbandt, Northern Ace Feared Lost, Spent Night at Susitna.

IN LAW SCRAPES.

ANCHORAGE, Alaska, Aug. 21.—(A.P.). — The supposed "suicide flight" of Frank Dorbandt, daring Arctic aviator, began to look to-day more like an airman's expression of rage.

Fears for his life were felt Sunday night when he lifted his big trimotored plane, carrying only a scant supply of gasoline, from the anchorage airport, with the words, "You'll not see me again."

Some of his friends thought he might have set out on a dramatic quest for death to escape the pursuit of lawsuits. They believed he intended to fly over the ocean or over Alaska's snow-capped mountains until his gasoline was exhausted, and then crash.

But their fears were largely dissipated when they learned the husky pilot had landed at another airport 50 miles away, spent the night and taken off the next day for an unannounced destination.

The hero of many Alaskan flying exploits took off on his strange flight shortly after he flew here from Point Barrow, northernmost settlement of the territory, to learn he had been ordered grounded by the aeroplane inspector.

He already faced government fur smuggling charges and a filiation complaint filed by a 19-year-old Seattle girl.

Last night Pilot Murrell Sassen flew in from Susitna Station, 50 miles northeast of Anchorage, and laughed at fears for the wandering aviator. Dorbandt landed at Susitna Sunday night, spent the night there and took off again at noon yesterday, Sassen said.

NO PURPLE ROOFS OF SHAM TIMBERS

Lord Leverhume Lays Down Strict Conditions for Builders.

LONDON, Aug. 14 (CP).—Plans for preserving the amenities of the countryside were revealed by Lord Leverhulme at a meeting in London where he spoke of a ban on sham timber and the prohibition of purple roofs in his Cheshire estate.

"On my estate in Cheshire," he said, "I have a rule that no building may be erected on any land I sell or lease without the plans and elevations being approved by my advisory architect."

Some conditions Lord Leverhulme imposes are yellow or hard patent red bricks are not to be used in face work; purple slates are not permitted on roofs; all half-timber work must be properly constructed and framed together and must not be sham; and no colored glass shall be permitted in the windows.

Within reasonable limits, His Lordship added, a great deal oculd be done to prevent some of the bad development at present taking place.

Close executive announced. The Gardenias Drape

EMPLOYMENT SERVICE IMPORTANT FEATURE OF BUSINESS COURSES

The ultimate goal of most young people who go on to school after high school is to secure a well-paid position with opportunities for advancement.

Courses at Peterborough Business College are planned definitely to qualify students for office positions. Also, we conduct a well-organized Employment Department in connection with our school, which assists graduates in securing positions.

30 Placements Since May 1st

Thirty graduates have been placed in positions since May 1st Positions for those with business training are rapidly increasing Graduates start as Stenographers, Bookkeepers and General Office Assistants—advance to executive positions as Private Secretaries, accountants, Office Managers etc

Fall Term, Sept. 4

New classes will be started in all subjects on Tuesday, September 4. Inquiries are invited from purposeful young people of industrious habits, who wish to take advantage of the growing opportunities in the business world.

Peterborough Business College
PHONE 580

(Send today for free information describing opportunities courses school activities and tuition rates. No obligation.)

Tough

BRADFORD, England, Aug. 21.—(C. P. Cable)—Four-year-old James Kelly of Pollard street went with a holiday party of children today along with their unemployed parents for a brief spell at the seaside at Morecambe.

The train was going 20 miles an hour when Master Kelly fell through a window. To the amazement of the rest, the infant picked himself up instantly and without delay ran after the train as fast as his sturdy little legs would carry him.

He was found to be suffering nothing worse than a few bruises, but to his intense dismay he was ordered into the Lancaster infirmary for a day or so, after which he will get his holiday.

STAMFORD PARK STABLE BURNS

Prompt Action By Trainers Rescues All But Two of Quartered Horses.

FLETCHER'S CLARRY LOST.

NIAGARA FALLS, Ont., Aug. 21. (CP). Fire to-day killed two horses and destroyed a back-stretch stable at the Stamford Park race track. One of the animals was owned in Toronto and the other in Ottawa.

The fire broke out in one of the west stables and destroyed the structure in one hour and 15 minutes, killing Clarry, owned by J. C. Fletcher of Toronto and American B. which had just been shipped from Ottawa. An east wind saved the rest of the stables.

When the fire broke out the stable contained more than 40 horses. All except the two burned were rescued by prompt action of trainers and stable hands. The two dead animals were released from their stalls but ran back into the burning building.

For half an hour after the fire horses ran loose and terrified over the track and stable enclosure, but all were rounded up finally. Fire equipment was rushed to the scene from Niagara Falls, Stamford and Welland, but the fire had gained such headway there was little firemen could do.

Horses will be stabled in barns of neighboring farmers until more suitable accommodation can be obtained. The blaze was believed to have started from a cigarette butt dropped in a pile of straw.

WOOLER W.I.

Mrs. J. J. Way Reviews Work, Stressing That of Tonsil Clinic.

WOOLER, Aug. 21 (Examiner Correspondence). — The Wooler branch of the Women's Institute met on Friday at the home of Mrs. Fred Crews, with a large attendance.

The president, Mrs. George Anderson, presiding, and Mrs. J. J. Way, secretary-treasurer, gave an excellent report of the work being carried on. One special mention was the tonsil clinic, when thirty children have been operated on by Dr. E. A. McQuade of Trenton and Dr. Sebant of Belleville. It was moved by Mrs. L. H. Rowe and seconded by Mrs. George Adams, that a resolution be framed regarding the modification of the use of beer and wine, and to be sent to those in authority.

The convenor, Mrs. Arthur Scott, took charge of the program. Opening with the Institute rally song. Mrs. Gooding gave an excellent paper on "Parent's responsibility to the coming generation." Vocal number, "Memories," sung by Mrs. Harry Crews, accompanied by Mrs. C. Maguire. Reading, "Friendship" by Edgar Guest, read by Mrs. Fred Crews. Piano solo, Mrs. L. H. Rowe. Roll Call, Canning and Preserving. Recipes: Many responded.

Refreshments were served by the lunch committee, having a birthday in August.

The meeting adjourned, to meet in September.

Weddings

DOBSON—DUNFORD

A quiet wedding was solemnized at All Saints' Anglican Church on Tuesday, August 21, 1934, when Myrtle, daughter of Mrs. Margaret Dunford and the late John Dunford became the bride of Fred, son of Mr. and Mrs. Frederick Dobson.

The Rev. H. Ashmore officiated.

BUGGY HIT, TWO HURT

BROCKVILLE, Ont., Aug. 21 (CP)—Mrs. J. B. Ward and small son, James, of Soperton, are in the General Hospital here as a result of injuries received by them last night when the buggy in which they were driving was struck by a car driven by H. W. Imerson, Delta, on No. 29 Highway near Tincap.

Mrs. B. S. Johnston and daughter, Rena, of Tincap, other occupants of the carriage, suffered only superficial injuries and left the hospital last night. It is believed that Mrs. Ward is suffering from a fractured hip, her son being bruised badly.

MANY OPINIONS VARY ON SEALING BANK ACCOUNTS

Simpson Head Suggests Making it Criminal for Anyone to Pay Kidnappers.

BANKERS GO IN HUDDLE.

TORONTO, Aug. 21. (CP).—Toronto business men to-day generally welcomed the suggestion of Attorney-General Arthur Roebuck, of Ontario, that bank accounts of kidnap victims be tied up by police to prevent payment of ransoms and take the profit off kidnapping. Several, however, expressed doubt that the scheme could be applied to tie up resources of business in which victims were interested or the fortunes of their friends.

C. L. Burton, president of the Robert Simpson Co.—"They could tie up a man's personal finances but I do not see how they could tie up the money of his company or his friends." He suggested "The only way would be to make it a criminal offence for any one to pay money to kidnappers."

J. A. Rolph, president of the Imperial Bank of Canada said directors of that financial house would discuss the proposal among themselves.

Mr. Rolph suggested, however, "Such a move might be abused."

J. R. Lamb, vice president of the Bank of Toronto, said he was opposed to the proposal on the ground it appeared to indicate reliable arrests of friends and connections of the victim would be tied up. He thought such a course would lead to disruption of business.

Meanwhile two agencies which handle through an English company insurance against kidnapping said snatching of John Labatt, wealthy London Ontario brewer, who was released last Friday after being held sixty-three hours had not brought any rush for their insurance. They explained that kidnapping insurance offers chances for collusion plots to collect and that the rates, therefore, were high.

MEIGHEN, HENRY BASIS OF ATTACK

(Continued From Page One)

because in 1932 they had got the site back for the public at cost and with no rakeoffs or commissions paid to any intermediaries.

Far from seeking personal profit on his holding of $25,000 in Ontario Power Service Corporation bonds, said Mr. Locke, Mr. Henry passed up an opportunity to make $8,000 or $9,000 by getting the power plant for the province. He might have allowed the large bondholders to complete the development in which case he would have obtained a larger return from his holdings.

More than 27 years of unselfish public service was Mr. Henry's contribution to Ontario, he said. His public and private character was above reproach. Both commissioners agreed with Mr. Locke there was nothing wrong with Mr. Henry's purchase of bonds and he offered no argument on that point.

Asks Stated Case

The question the commission had to decide, said Mr. Tilley, was whether, under the circumstances, the government and the Hydro Commission exercsed simple business judgment in the transactions. If there were questions of law arising he served notice he would ask for a stated case to the courts and would not accept the ruling of the Commission exercised simple buisright under the Inquiries Act by which the Commission operated.

Attacks Meighen

Continuing his argument J. C. McRuer, K.C., counsel for the Ontario Hydro-Electric Power Commission, made a renewed attack on Rt. Hon. Arthur Meighen, former Hydro Commissioner.

He said Mr. Meighen should have exerted himself to free Hydro from the contract to buy 100,000 horsepower of electricity from the Ontario Power Service Corporation which it did not need; a contract which had been entered solely to enable the corporation to sell its bonds to the public.

"Mr. Meighen went to the government to discuss the shaky condition of his own companies," he said. "But he said not one word about Hydro's position under this contract or about his responsibility under his trust for the people."

This was when the Ontario Power Service Corporation was facing default on its bonds and Mr. Meighen was concerned about the holdings of Ontario Power Service bonds by his investment companies.

Mr. McRuer claimed Hydro had bought power at $13 a horsepower from the O.P.S.C. in order to enable that company to sell cheap power for steam production to its parent company, the Abitibi Power and Paper Co., at $4.50 a horsepower.

"What is the surplus or deficit each year on the operation of this plant?" asked Commissioner Smith.

Only an eight months' period is available for comparison, said Mr. McRuer. In that period the revenue from power sold amounted to $336,058 and the total charges including depreciation amounted to $725,410, making a deficit of $389,351.

This, he added, took no account of some $6,000,000 outstanding claims which had not been paid, and to meet which bonds would probably be issued in the future with added interest charges.

Challenged by Tilley

Challenged by Mr. Tilley, Mr. McRuer admitted more than $1,000,000 of this amount had been disputed by the O.P.S.C. and that none of the claims would be legally binding on Hydro.

"It would be most unfair if they were not paid," said Chief Justice Latchford, "either by the Government or the Hydro. Ontario Power Service Corporation can't pay a cent, I suppose Hydro is holding the bag now."

As his final charge Mr. McRuer alleged the former Conservative Government sought to cover up the losses on Abitibi by putting this property in with the other Northern Hydro properties, the Wahnipitae, Nipissing and Bar Falls plants.

Russell Locke, K.C., counsel for former Premier George S. Henry, spoke next.

He explained he was acting for Mr. Henry in the latter's personal capacity as distinct from his association with the Government.

"I must first entirely dissociate myself from the whole spirit of this inquiry as it has been conducted by the two counsel responsible," said Mr. Locke. He referred to Arthur Slaght, K.C., Commission counsel, and Mr. McRuer.

"In 30 years of practice and a good deal of experience," he continued, "I have never witnessed the conduct of public matters with such bias and such evident animus as has been shown by these two counsel.

"Evidence has been withheld and has had to be dragged out. Documents have been kept out of sight. We have even witnessed the spectacle of a learned counsel reaching under a bench for a document he wished to hide."

Mr. Slaght had misquoted the evidence, said Mr. Locke, and had grudgingly apologized only after his remarks had got into newspaper headlines.

"An engineer of the Hydro Commission, Mr. Jeffrey, was brought here with a sword over his head. His job was in jeopardy and he had assurance of only temporary employment. He was asked to try to explain away his signature to an important public document."

There had never been a greater travesty of justice or fairness, he contended. Two chief political producers of Mr. Henry, Mr. Slaght and Mr. McRuer, came straight from the political hustings to try to justify their charges. The whole setting offended one's innate sense of justice."

Character Above Reproach.

Mr. Locke submitted the public and private character of Mr. Henry as Prime Minister and as Minister in the Cabinet was above reproach. He had given 27 years of unselfish service to the public life of Canada.

When Mr. Locke set out to argue Mr. Henry's purchase of Ontario Power Service Corporation bonds was proper, he was stopped by the commissioners. Chief Justice Latchford said there was nothing wrong in that and there was no point in arguing on it.

The "abitibi deal," by which the government acquired the Abitibi Canyon power plant, Mr. Locke said would be of great benefit to the province and would eventually rebound to the credit of Mr. Henry. It was still too near at hand to appraise its full value.

Mr. Henry's personal holdings of bonds did not influence his decision, he went on. One reason was the pressure of public business at the time occupied all his attention.

Further, Mr. Locke said, had Mr. Henry permitted the large bondholders to take over Abitibi he would have profited personally to the extent of $8,000 or $9,000.

Mr. Henry's sole interest was the welfare of the province and not personal profit, he concluded.

Mr. Tilley then began his argument and spoke about the attitude of the commission towards paying counsel for former officials who were accused. He had never before heard of a similar commission where some lawyer was not appointed to bring out all the facts as a sort of commission counsel. His clients had been told they were entitled to no consideration except as witnesses before the commission. They had no right to call experts to their advice or assistance.

For this reason, said Mr. Tilley, he had not taken the responsibility of calling any witnesses. He accepted the case as made out by Mr. Slaght although it was a one-sided cases from the chief lieutenant of the Prime Minister during the election campaign.

Mr. Tilley referred to the wide scope of the commission's powers. It was empowered to inquire into the acts of all persons connected with transactions extending over a long period of years. This included a great number of persons, all of whom had knowledge of the matters. Yet, said Mr. Tilley, only two men were singled out for attack before the commission, Mr. Meighen, who was a dealer in bonds before he became a Hydro commissioner, and could be expected to continue as such, and Mr. Henry, who bought his bonds because he believed in the future of Ontario as soon as they were issued.

WAUKESHA, Wis., Aug. 21 (CP)—Henry Staab, Jr., cast his line into Lake Nagawicka and a six-pound bass hit the plub. A moment later a 5½-pound bass hit the same lure. With the two fish tugging against each other and him as well, Staab spent a half-hour hauling in his catch.

MARRIED

McKEEVER—SILLS.—In Morgan Memorial Chapel, Queen's University, Kingston, on Saturday, August 18th, 1934, by the Rev. Canon A. L. McTear, Carolyn Beatrice, only daughter of Mrs. W. R. Sills and the late Mr. Sills of Kingston, and James Lawrence McKeever, of Peterborough, Ont., son of Mrs. F. L. McKeever and the late Mr. McKeever of Edinburgh, Scotland.

BUY YOUR GOODYEAR TIRES AT WATSON'S
George & Brock Sts.
ALL SIZES — ALL TIMES

This Coupon good for Two Dance Tickets To-Night only at
RYE'S
WEDNESDAY NIGHT—GIGANTIC GRAB-BAG DANCE.

BROCK STREET SUMMER GARDENS
"Where All the District Dances"
MAKE THE NIGHT COMPLETE after seeing the attractions at the Exhibition by dancing to the excellent music of Mose Yokom and his Twelve-Piece Orchestra. Special Fair week program with new song hits for Request Night tonight.
Admission (Gentlemen Only), 10c; Dancing, 5c.

AND NOW A BETTER CAR POLISH--
LUSTRE
FOR DUCO AND ALL CAR FINISHES
LUSTRE Removes film and leaves the original finish waxed perfectly.
LUSTRE Cleans chromium, glass, removes traffic dirt.
LUSTRE A French dry cleaner that does away with washing and polishing.
"It's now a pleasure to retain the lustre of your car instead of a big job."
SEE IT DEMONSTRATED AT THE EXHIBITION
ERNIE DRAPER, Sole Ont. Rep. J. K. HUGHES Ltd.
343½ George St. Phone 3764 Local Dealer
2d-21-23-6655

ESTABLISHED 1899
"It's Confidence That Does It"
TOMATOES 11 qt. Bskt 29c

PLUMS	
Burbanks, 6 qt. 49c	Meaty Veal Chop, lb. 15c
Bradshaw, 6 qt. 59c	Stewing Lamb, lb. ..10c
Prune, lb. 15c	Pickled Spare Ribs, 5 for for 25c

Blue Canteloupes 20 qt. Bskt. No. 1's **75c**

CORN—Golden Sunshine, doz. 20c	Celery—Large, each.. 15c
PEACHES—Free stone delicious No. 1, 6 qt. 99c; " 2, 6 qt. 85c	Huckleberries. Qt. box 25c

Porter S. White Co.
Phones 2960-2961 - 346 Charlotte

Thirty-Five Dollars in Cash Prizes Given Away by

THE EXAMINER'S OWN

Special Estimating Contest

For the Big Summer Twin

Dollar Days

Friday and Saturday, August 24th and 25th

Estimate the Beans in the Quart Sealer

THE EXAMINER, IN CONJUNCTION WITH PETERBOROUGH MERCHANTS, IS HOLDING ITS REGULAR ESTIMATING CONTEST ON TWIN DOLLAR DAYS, AND YOU ARE TO ESTIMATE THE NUMBER OF BEANS CONTAINED IN A QUART SEALER EXHIBITED IN THE EXAMINER WINDOW.

Value of Examiner's Prizes More Than $35.00. Merchants' Treasury Box Prizes $100·00

How Many Beans Are in the Quart Sealer ?

ON DISPLAY IN THE EXAMINER WINDOW

Here are the Prizes for our Very Simple Estimating Contest

NEAREST ESTIMATE OF THE NUMBER OF BEANS IN THE QUART SEALER, CASH - -	$10.00
2ND NEAREST ESTIMATE OF THE NUMBER OF BEANS IN THE QUART SEALER, CASH -	5.00
3RD NEAREST ESTIMATE OF THE NUMBER OF BEANS IN THE QUART SEALER, CASH -	4.00
4TH NEAREST ESTIMATE OF THE NUMBER OF BEANS IN THE QUART SEALER, CASH -	3.00
5TH NEAREST ESTIMATE OF THE NUMBER OF BEANS IN THE QUART SEALER, CASH -	2.00
6TH NEAREST ESTIMATE OF THE NUMBER OF BEANS IN THE QUART SEALER, CASH -	1.00
OUR SPECIAL PRIZE IF WINNER IN MERCHANTS' CONTEST WON WITH EXAMINER TICKET - - -	10.00

HOW TO ESTIMATE

For every dollar paid into THE EXAMINER on DOLLAR DAYS, FRIDAY and SATURDAY, August 24 and 25, for an account for Printing or Advertising or for a Subscription to THE EXAMINER at $6.00 delivered, or $4.80 by mail per year, we will give Estimating Blanks for our own Contest of more than $35, and for Merchants' Treasury Box of $150.00, and the Special Prize of $10 extra if the person winning the Merchants' Treasury Box First Prize of $50 secured the Estimtaing Blank through THE EXAMINER Office. One Prize to a winner.

COMBINE BUSINESS WITH PLEASURE

Attend the Peterborough Industrial Exhibition and take advantage of the values offered by Peterborough Merchants.

Come Out and Enjoy the Crowds—Help Swell the Enthusiasm with Your Presence as This is the Shopping Event of the Season

NEIGHBORLY NOTES

Phone Phone Items to 1000 or 661

Miss Clara Grisdale of Water street left on Monday for Detroit, where she will spend the next two weeks with her aunt and uncle, Mr. and Mrs. Charles Headles, and other relatives in Detroit.

* * *

The marriage of Miss Rita Head of Olive Avenue and Mr. W. Holgate, B.Sc., of Peterborough, will take place to-morrow at three o'clock at the parsonage of Trinity United Church.

* * *

Little Nancy Anne Mason, daughter of Mr. and Mrs. H. G. Mason, Aylmer Street, celebrated her third birthday anniversary on Friday afternoon by entertaining about twenty of her small friends at the home of her grandfather, Mr. M. McIntyre, Parkhill Road. The small guests were accompanied by their mothers, and enjoyed a birthday tea at tables on the lawn, where colored balloons were attached to each chair and a program of jolly games and contests followed the tea. Decorations were in yellow and green.

* * *

Mrs. Wilfred Gray and two sons, and Miss Bernice Terry, of Toronto, are guests this week of Mr. and Mrs. J. H. Barringer, Cricket Place.

* * *

Miss Rose Gold of Toronto motored to Peterborough to-day to spend a few days with her friend, Mrs. A. Neiman of 200 Rutherford Avenue.

* * *

Mr. and Mrs. A. Snelgrove of Fort William have returned home after visiting the latter's sister, Mrs. David Hoover, at 184 Edinburgh Street.

* * *

Dr. T. H. W. Martin and Mrs. Martin, of Toronto, were recent guests at the home of the latter's relatives, Mr. and Mrs. John Elliott and Miss Eva Elliott, 531 Aylmer Street, and also paid a flying visit to Keene and Mather's Corners to visit many of Mrs. Martin's relatives and friends.

* * *

Mr. William T. Holgate, B.Sc., whose marriage to Miss Rita Head takes place to-morrow, was presented with an electric Mix Master by his associates at the Canadian General Electric Company.

* * *

Dr. Fred G. Marshall of Montreal is the guest of his mother, Mrs. G. E. Marshall, Hunter Street West.

* * *

Miss Jean Clasie of Rochester, N.Y., was a guest yesterday at the home of Mr. and Mrs. W. T. Cox, Aylmer Street.

* * *

Miss Muriel Vodden of Detroit is visiting her cousin, Mrs. R. L. Huggins, Hilliard Street.

* * *

The many friends of Mrs. Barman of Buffalo, N.Y., who, with her husband, is one of the regular summer residents at Chemong Park will be sorry to learn of the death of her sister, Miss Rosenburgh, in Buffalo. The late Miss Rosenburgh visited her sister at Chemong this summer, and was taken ill at the Park this month, being removed by ambulance to Buffalo, where her death took place this week.

* * *

Mrs. S. Payne, Mrs. E. Payne, and Mrs. Rease entertained about sixty-five of their friends on Friday evening, at the former's home in North Monaghan, in honor of the birthday anniversaries of Mrs. E. Payne, Miss Anne Rease and Lawrence Halcrow. Refreshments were served around a jolly camp fire.

* * *

An enjoyable evening was spent last night at the home of Mrs. Fred Hillier, Marlen Apartments, where a stork shower was held for Mrs. Leonard Post, who received many useful gifts. A stork holding a basket of gifts was the main item in the decorations. Dainty refreshments were served, tea being poured by Miss Elaine Kellogg. Those present were Mrs. W. Avery, Mrs. R. Donlie, Mrs. G. Drury, Mrs. T. Heffernan, Mrs. Logan, Mrs. Trollope, Mrs. Bonner, and the Misses Kennedy and Trollope.

* * *

Mrs. F. Jno. Bell of Toronto, and daughter Gwen, attended the funeral here yesterday of the former's sister, the late Miss Josephine White of the White House.

* * *

Mr. and Mrs. H. Sowden, of George street south, have returned home after spending a fortnight's vacation with their son, Mr. Harold Sowden, in Ottawa.

* * *

Miss Norma Treloar of Detroit, is the guest of her sister, Mrs. R. L. Huggins, Hilliard street.

* * *

Mrs. S. Rosen of Toronto, is visiting her sister, Mrs. R. A. Grafstein, 404 George street.

* * *

Mr. and Mrs. Joseph Lawrence, of Weston, were here yesterday for the funeral of the former's aunt, the late Miss Josephine White of the White House.

* * *

Miss Madeline Allen of Lakefield, underwent an operation for appendicitis yesterday morning, in St. Joseph's Hospital.

* * *

Mr. Harold Carveth of Ottawa is in the city on a business trip.

* * *

The Misses Lillian and Beatrice Neiman of Rutherford avenue have returned home from a motor trip to Toronto, where they spent the past week with Mr. and Mrs. M. Lipshits.

* * *

The Rev. Mr. and Mrs. Bennett and son Gerald, of Wooler, accompanied by Mr. and Mrs. A. F. Calder of Wooler, formerly of Peterborough, were recent guests at the home of Mr. and Mrs. W. Wasson, McDonnel street.

* * *

The wedding of Miss Pearl Carruthers of Aylmer street and Mr. Gordon Davis of Oshawa will take place at half past two o'clock tomorrow afternoon, at George street United Church.

* * *

The many friends of Mr. and Mrs. W. Downer of 125 George street will regret to learn that their son Eldon, aged seven years, had his left eye removed this morning at St. Joseph's Hospital, after a piece of glass became embedded in it.

* * *

Mr. and Mrs. Ernest Carveth of Toronto are guests of the latter's mother, Mrs. M. Horsfield, London street.

* * *

An interesting wedding will take place in Toronto this week, when Miss Lorna Cotton, Ph.D., of Toronto, will be married to Mr. Everitt Thomas of the Engineering Department of the Canadian General Electric Company, Peterborough, son of Mrs. Clarence B. Williams and the late Mr. Thomas, of Campbellford. They will spend their wedding trip in the Laurentians. The bride is well-known in Peterborough and the district, as she was a prominent speaker for the C.C.F. in the recent Provincial election, and was candidate for the party in Durham county.

* * *

Mrs. Margaret Latimer of Athens if visiting her sister, Mrs. W. Wasson, McDonnel street.

* * *

Miss Myrtle Snelgrove of Fort William has returned home after visiting her cousin, Miss Ida Hoover, Edinburgh street.

* * *

A delightful trousseau tea, largely attended, was held yesterday afternoon at the home of Mr. and Mrs. G. C. Carruthers, Aylmer street. In the living room, where quantities of beautiful flame-colored gladioli and lighted lamps made a handsome decoration, the ladies were received by Mrs. Carruthers, Miss Pearl Carruthers, whose wedding takes place tomorrow, and Mrs. J. E. H. Davis of Oshawa, mother of the bridegroom. Mrs. Clifford Carruthers and Mrs. W. G. Ovens ushered the guests to the tea-room and upstairs, where the showing of the many gifts and the trousseau took place, in four rooms, in charge of Miss Ruth Millyard, Miss Dorothy Whatley, Miss Jennie Batten and Miss Gwen Anderson of Midland. Tea was poured by two aunts of the bride-elect, Mrs. Frank McMurtry of Midland and Mrs. Fred Whatley of Peterborough. Assisting in looking after the tea-room were Mrs. B. Shortly and Mrs. Noble Graham of Toronto, and tea-room assistants were Mrs. D. R. Howat, Miss Musa Cox, Miss Dorothy Sagar, Miss Marion Harvey and Miss Florence Glenny. The table made a lovely picture with a cloth of Scotch Clunylace which was sprayed with delicate frondsof blue statice and pink clarkia. The same dainty blossoms surrounded a long oval mirror and tied four ivory tapers which were lighted in junior silver candlesticks. A large low silver rose bowl centered the reflector and was filled with exquisite flowers in shades of pink and blue; phlox, stocks, snap dragon, clarkia, cornflowers and gypsophila. The sweetmeats were carried out in pink and blue also and the service was in silver.

* * *

Mr. and Mrs. W. J. E. Gillett of Charlotte street have returned home after a very enjoyable holiday season, spent at their summer cottage at Clear Lake.

* * *

Mrs. Bert Godfrey and daughter Joyce, of Indian River, spent the week-end with Mr. and Mrs. Turnbull, Chemong Road.

* * *

Miss Matilda Hennessey of Fort William has returned home after visiting her sister, Mrs. David Hoover, Edinburgh street.

* * *

Mrs. Frank McMurty and her daughter, Miss Gwen Anderson, of Midland, are guests of the former's brother-in-law and sister, Mr. and Mrs. G. C. Carruthers, Aylmer street.

* * *

Mr. Bruce Johnston, clerk and treasurer of the township of North Monaghan, has a birthday anniversary today.

Fashion Service

Just a glance at this model and most matrons and women whose figures need a few slimming lines, will recognize its possibilities.

It has a crossover closure with softly falling revers that minimize bodice breadth. The waistline can easily be adjusted with its partial belt treatment. It has snugness about the hips, but not carried too low, to cause strain of the fabric at seams. The insets at the front shape the skirt for ease of movement. In harmony with the rever collar, the sleeves have shaped cuffs.

A heavy dull sheer novelty crepe in black and white, combined with plain white canton crepe of other color combinations pleasing to you, may be used.

Style No. 3028 is designed for sizes 36, 38, 40, 42, 44 and 46 inches bust. Size 36 requires 3¾ yards of 39-inch material with ¾ yard of 39-inch contrasting.

The Examiner:
Please order for me—
Pattern Number .....
Size .....
My Name .....
Address .....
.....
I enclose 15c in payment. Allow five days for return.

SKINNY?

There is no need for people to call you skinny or flat chested. Give Thoraxium a trial and prove this yourself.

Thoraxium is a new easy treatment which works while you are sleeping. Thoraxium will give you those curves which are wanted today. Thoraxium can be used on any part of your body. For hollow cheeks, scrawny neck, chest, arms and legs. Results guaranteed or money back. 2 oz. jar $1.00. For sale in Peterborough at

A. G. HARRIS
Druggist
172 Charlotte
Phone 527

WEDNESDAY MORNING AT BUTLER'S

ROUND STEAK, lb. - - - 18c

SIRLOIN STEAK, lb. - - - 20c

SLICED BOLOGNA 2 lbs. 25c

SMOKED WEINERS 15c lb.

SHOULDER VEAL CHOPS 12½c lb.

LOIN VEAL CHOPS LOIN VEAL STEAKS 17c lb.

Just Between Us Women

A daily chat with Examiner neighbors conducted by Anne Wilcox

The cucumber is the fruit of a creeping plant but is cultivated as a vegetable. It belongs to the gourd family. Since it is in reality a fruit it can be served as such. Since it is commonly considered a vegetable, it fills a place among the fresh garden products or green vegetables. The tomato is another such fruit cultivated as a vegetable, but really belonging to the berry genus. It is seldom served as a fruit, although there are persons who enjoy eating them fresh-picked as you would an apple, plum or a pear. The way given today of serving, preparing and cooking these fruit-vegetables have the desired elements of the unusual.

* * * * * *

CUCUMBER-TOMATO FRUIT CUP

Equal quantities of fresh tomatoes and cucumbers measured after cucumbers are diced and tomatoes cut into approximate pieces. Let the tomatoes drain in the refrigerator so that the pulpy part is separate and in firm pieces. Strain the juice and to it add one-quarter its measurement of pineapple juice. Pile the diced tomato and cucumber gently tossed together, into sherbet cups and over each pour its proportion of the juices. Dot each top with a maraschino cherry. Serve ice cold as an appetizer. Sugar can be added to the juices if wanted, and a sprig of mint may be stuck into the top before the cherry is added, if a delicate flavor of mint is sought.

* * * * * *

SURPRISE FRUIT PUDDING

Into a buttered baking dish, one quart size, put a layer of sliced bananas. Dust well with brown sugar. Cover with a layer of plain cake cut one-half inch thick. Sponge cake is excellent. Cover with another layer of banana slices and brown sugar dusted on, then a layer of sliced cucumbers and a thin layer of sliced tomato. Cover with banana slices and brown sugar dusted on, then a layer of sliced cucumbers and a thin layer of sliced tomato. Cover with banana slices and cake. Over all pour 1¼ cups milk mixed with 3 beaten eggs, a small pinch of salt and 1 teaspoon vanilla. Overturn after baking for half hour, and serve hot with cream or cold with whipped cream.

* * * * * *

TOMATO IN CUCUMBER BOATS

Cut tomatoes into pieces approximating cubes. Cut cucumber in halves lengthwise. Remove seeds to form canoe shaped pieces. Fill with a cargo of tomatoes well marinated with French dressing. Each boat with its gay colored cargo is served on a bed of green lettuce leaves to simulate the sea. More dressing can be passed to go with the dish since the undressed cucumber may need its quota of piquant sauce.

Weddings

McKEEVER—SILLS

Brilliant summer sunshine on Saturday afternoon shone softly through the stained glass windows of Morgan Memorial Chapel, Queen's University, Kingston, when an extremely pretty wedding was solemnized, the Rev. Canon A. L. McTear uniting in marriage, Carolyn Beatrice, only daughter of Mrs. W. R. Sills, and the late Mr. Sills of Kingston, and Mr. James Lawrence McKeever, of Peterborough, son of Mrs. F. L. McKeever and the late Mr. McKeever, of Edinburgh, Scotland.

To the strains of wedding music from "Lohengrin," played by Mr. Ralph Cowell of Toronto, the pretty bride entered the chapel wearing a lovely form fitting frock of deep ruby chiffon velvet made very simply, and hat and shoes to match, and carried an arm bouquet of Sweetheart roses and baby's breath. She was given in marriage by her brother, Mr. H. R. Sills of Peterborough, and Mr. E. Burns of Toronto acted as best man.

Following the ceremony a reception was held at the home of the bride's mother, Mack street, which was most artistically arranged with quantities of gladioli and other flowers and here the many friends of the bride had an opportunity of viewing the lovely gifts, among which was a sterling silver dresser set from the groom. The bride is a graduate of this year from Queen's University, while the bridegroom is a graduate of University of British Columbia. Mrs. W. R. Sills, mother of the bride who received with the wedding party, wore a lovely gown of flowered chiffon, a corsage bouquet of red roses and small black hat. Later Mr. and Mrs. McKeever left on an extended motor trip, and on their return will reside in Peterborough.—Kingston Whig-Standard.

A village recently discovered in the northeastern part of Siberia has had no contact with the rest of the world since 1913.

CONTRACT BRIDGE

WRITTEN FOR CENTRAL PRESS

By E. V. SHEPARD

DIRECTED OR SUBSTITUTE LEADS

The fate of a no trump call frequently depends upon the relative efficiency of a directed lead of the suit partner has bid and that of a substitute lead of your own best suit. You cannot hope to establish both suits. Senior must decide which he shall lead, and make his decision before his opening lead.

Bidding went: South, 1-Club; West, 1-heart; North, 2-No Trumps, showing several stops; South, 3-Clubs; North, 3-No Trumps.

The first consideration was for East to decide which of the two red suits to lead. Partner has bid hearts, but the declarer had announced several stops to hearts. East's diamonds were biddable, otherwise he would have had no problem to consider. Probably clubs were solid. East held the ace of spades, and it was probable that West held at least one trick in spades or diamonds. Unfortunately for the defenders East decided to lead his partner's suit, then to shft to his own suit in case hearts seemed hopeless. East led the 4 of hearts. West's 10 was captured with the declarer's Q. North needed a single spade trick to give him game. He led the Q of spades. East captured the trick with his ace, then he led his 5 of diamonds. West's K took the trick, and he returned his 9 of diamonds. North's J covered. Whether East won the trick, or waited for his partner to gain entry and lead another diamond was all the same. North could not fail to go game. Two heart tricks, 1 diamond trick, 1 spade trick and 5 club tricks must yield game. East decided to take his ace of diamonds, to prevent 5-odd from being made. North made 4-odd.

Suppose East had made an opening lead of his 5 of diamonds. West's K would have won the first trick. He would have led back a diamond. East's ace would have won the second trick, and another lead would have cleared diamonds, giving North a single trick in the suit. North could win only 8 tricks before he must lead a spade. Then East's ace of spades and 4 diamond tricks must defeat the contract a single trick.

Shifting suits, from hearts to diamonds, cost East his sole card of re-entry before he had established his suit. East's strategy was bad. As a rule, the more suits you open for the declarer the better for him it is. Unless hopeless to continue a suit, do not shift to another suit. That is playing the declarer's game.

FARMER DIES IN BARN FIRE

PARIS, Ont., Aug. 21. (CP) — Trapped in his burning barn, searing flames of which prevented neighbors from coming to his rescue, Archie McDonald, 55-year-old farmer, was burned to death here last night. The fire, cause of which was unknown, destroyed the barn. Mr. McDonald, a former conductor on the Canadian National Railways, is survived by his widow and three children.

Welcome EXHIBITION VISITORS

BE SURE AND VISIT OUR Exhibit of Furs and Ladies Ready-to-Wear In the MANUFACTURERS' BLDG.

INITIAL FALL SHOWING OF ADVANCE STYLES IN

FURS

Summer Prices During the Exhibition

A strong style leader this season will be Silver Fox trimmed models. We are featuring Squirrel Coats, variously trimmed, also Broadtails, Caraculs and Muskrats.

"1934 IS A HUDSON SEAL YEAR"— HARPER'S BAZAAR.

We are now showing exceptionally new and smart creations in Dresses, new "Tree-Bark" and Imported Tweeds Suits and Coats (plain and fur trimmed) for Fall.

Free Suggestions and Prices of RE-STYLING and REPAIRING FURS AT OUR BOOTH.

HAMILTON'S

MANUFACTURING FURRIERS AND LADIES' READY-TO-WEAR

163 CHARLOTTE ST., PETERBOROUGH

Behind the Scenes in Hollywood

By HARRISON CARROLL

HOLLYWOOD, August 21.— Pleas of studio officials and the appeal of a swank new dressing-room finally have won out over Anna May Wong's superstitions. Here to do "Limehouse Nights," the Chinese actress first insisted on being assigned to the third-floor dressing-room that she used several years ago working with Marlene Dietrich in "Shanghai Express."

Paramount bosses, having run afoul of similar superstitions with other stars, trained all their arguments on Anna May. But what finally made her succumb was the studio's offer to do the new dressing-room over in yellow. Anna May's Chinese name, Wong Liu Tsong, means "frosted deep yellow willow," so she regards this as a good omen.

* * *

MAYBE I shouldn't spoil a good thing, but it's an amusing story about Stepin Fetchit's car. The colored actor with the lazy drawl arrived out here six months ago in an old 1926 Lincoln that a real estate man had given him down south. Stepin hasn't bothered to change things. The car still carries a Florida license-plate on the rear and, in front, no plate at all but a sticker on the wind-shield reading "Visitor."

* * *

KEY LUKE, Chinese artist who quit a job in the R-K-O publicity department to become an actor in Greta Garbo's picture, and who now is working with his compatriot, Anna May Wong, in "Limehouse Nights," has another string to his bow. Key has done a series of portraits of Hollywood stars. He is gathering them into an exhibit and, if picture engagements become scarce, he plans to go on a combination lecture and personal appearance tour with his paintings.

* * *

"ONE IS GUILTY" comes to the Regent theatre on Wednesday with Ralph Bellamy in the leading rôle as Inspector Trent. His fine characterization of the detective will add "Inspector Trent" to the famous Philo Vance, Charlie Chan, Sherlock Holmes list.

It is action-packed drama, thrilling to the last scene and the romance that weaves consistently through the plot adds to the story, rather than detracts as is the case with most mystery pictures.

Shirley Grey plays opposite Bellamy. She has been well cast, and her performance is good. Willard Robertson, Rita La Roy, Vincent Sherman, Ralph Remley, Jack Long, J. Carrol Naish, Ruth Abbott and Harry Todd comprise the strong supporting cast.

* * *

"KEEP 'EM ROLLING," the new RKO-Radio Picture at the Regent Theatre, has down-to-earth pathos, comedy and drama: sterling performances by Walter Huston and Frances Dee; an authentic filmization of a soldier's life at an army post; and a stirring biography of a horse which spent more than twenty years in the army.

Huston, Miss Dee and the supporting cast succeed in making "Keep 'Em Rolling" thorough entertainment. Huston's performance more than supports the popular contention that he is the ranking character actor on the American screen. Miss Dee is charming in appearance, and upholds the high standards she established as Meg in "Little Women." Minna Gombell, Frank Conroy, Ralph Remley, Robert Shayne and G. Pat Collins are also seen in splendid characterizations.

* * *

A SOUTHERN ROUTE transcontinental train took Henry B. Walthall, his wife and their daughter, Patricia, back to Birmingham, Ala., for the actor's first visit to his home town in many years. And he goes back with a long-term contract and renewed glory. For, over at Fox, they'll tell you that Walthall's performance with Will Rogers in "Judge Priest" is the best thing he has done since "The Birth of a Nation." And that on top of his fine portrayal of the idealistic Madero in "Viva Villa."

* * *

KNICK-KNACKS— Johnny Maschio, the agent, has received his wedding ring back from Jeanne Havens Monteagle, but his friends say that the society lass still calls him long distance. . . . It looks like romance between Dixie Martin and Harry Foster, soloist with the Jimmie Grier orchestra. . . . Helen Hayes just can't wait to see daughter Mary, so the youngster probably will come west in September. . . . Carl Brisson's police dog, Prince, is among the missing. . . . The first independent picture to receive the Hayes purity emblem is "The Scarlet Letter." Colleen Moore played in it, you recall. . . . When Leroy Prinz goes to Russia this winter, he'll film the Russian ballets in color. . . . Jack Holt, who played baseball on the Virginia Military Institute team, can still hit a hot liner. So hot in fact that one broke a rib for comedian Edward Brophy in a lunch-time scrub game. . . . And Fred Keating is taking boxing lessons from Vic McLaglen's Arabian stooge, Abdullah.

Your Health

By DR LOGAN CLENDENING

In the middle of the seventeenth century a bishop developed a sore throat. He asked one of his friends to smell his breath to find if it was foul. The friend did so and "perished miserably four days later of suffocation." The suffocation was due to inflammation and swelling of the throat similar to the bishop's. It was in this way that men learned that diphtheria was contagious.

Even after it was known to be contagious, little could be done to prevent the contagion or to help it after the victim took sick. It is difficult for those who have lived only since 1890 to realize how dreaded the disease used to be. And with reason. I remember when I was a boy, a young playmate of mine died of the disease, and two of the six pall-bearers at the funeral came down with it.

Even in 1900, seven years after antitoxin was introduced the death rate was 43 per 100,000 population. Today it is 6.

The dreaded feature of the disease was the suffocation. Diphtheria was called "garotillo" in Spanish, because the suffocation was similar to the agrotting, or strangling method of execution.

Improvement in our control of the disease came in 1826, when Brettonneau, a French physician, described it. Brettonneau lived in the ancient city of Tours, where Balzac was born. In one of the parks of Tours there is a marble shaft erected to its three great physicians—Brettonneau, Trousseau, and Velpeau. Brettonneau gave the disease its name, and furnished a full description of its various forms. But he had no treatment.

Fifty years ago, in 1884, the cause of the disease, the diphtheria bacillus, was identified and described. In 1890, Behring discovered that the blood serum of horses which had been immunized by repeated injections of the germ would, if injected into guinea pigs, protect them from what would be otherwise a fatal dose of the bacilli. Not until 1894, when Roux and Martin in Paris demonstrated on 300 children, that the antitoxin could be used successfully in the treatment of human diphtheria, did our modern results in treatment begin to show up.

Even greater advance came when, in 1913, Schick of Vienna described a skin reaction test with the toxin or poison germinated by the diphtheria bacillus. When a tiny amount of this toxin is introduced under the skin of a person susceptible to the disease, a red area appears in 24 hours. Those in whom such a red area does not develop, will not catch diphtheria even if exposed; the others will. These tests are called negative or positive Schick tests, and it is possible, by applying them, say to a roomful of school children, to tell which ones are likely to have diphtheria and which are safe.

Then, by the use of toxoid, we can immunize the susceptibles so they are safe.

Today, diphtheria is one of the least dreaded of diseases.

EDITOR'S NOTE: Six pamphlets by Dr. Clendening can now be obtained by sending 10 cents in coin, for each, and a self-addressed envelope stamped with a three-cent stamp, to Dr. Logan Clendening, in care of this paper. The pamphlets are: "Indigestion and Constipation," "Reducing and Gaining," "Infant Feeding," "Instructions for the Treatment of Diabetes," "Feminine Hygiene" and "The Care of the Hair and Skin."

Brazil has a boom in auto sales.

A COMPLETE Printing Service LOW PRICES

HUBBELL TOSSES GIANTS TO 7-4 WIN OVER REDMEN

GREENBERG SAFE—Hank Greenberg of the Tigers is safe on second during New York-Detroit "crucial" series game.

MOST COMPLETE SPORT PAGES IN CENTRAL ONTARIO

PETERBOROUGH

EXAMINER SPORTS

Read by More than 18,000 Daily — TUESDAY, AUGUST 21, 1934 — Sports Department—Phone 1600

FOR LADIES' DAY—Allen Benson, Washington's bearded pitcher, gets side into shape for appearance on mound

INSIDE THE PADDOCK

BY ART MURRAY

THE THREATENED strike at Stamford has not materialized so far or in fact has shown no sign of life. The horsemen are entering their charges freely and each race draws a large field. The calibre of live stock on the grounds is real good, and compares favorably with any of our tracks in Canada. It was not so many years ago that the only horses that came to this place were old broken down plugs or horses that could not win at any other track. It shows what perserverance will do and the men behind this venture deserve the good breaks they are getting as they did not make a squawk during all the lean years when they used plenty of red ink.

× × ×

Lucky Racket is up there and is in the pink. His last few races have all been sprint affairs and he has been holding his own, but remember sprinting is not this one's racket, he being strictly a distance horse. If Hogarty comes up from Connaught it will mean he is going after the heavy sugar, and not just on a sight seeing tour. Fife, a recent long shot winner down east may also come up and will compare favorably with any of the platers.

× × ×

THE BOYS around Providence are still wondering how Khorasan trimmed some of the outstanding American breds last Saturday. The large price he paid again clearly shows that the American public still think horses that run in Canada are away inferior to their own. It looks as if Horometer the outstanding three year old Canuck bred is out of racing for this year if not for good. He is at present at the Woodbine and does not even appear on the track. His leg is very sore and it is doubtful if he will ever face the starter again.

× × ×

Over at Detroit they are grooming Polyp for a winning effort. This one always pays a huge price, so tag along with him. Did you notice where White Thorn, Connie Smythe's recent acquisition nearly spilled the beans at Detroit last Saturday. He finished second and paid a huge price for place and show. He should be a winner on his next appearance. There are a number of horses quartered at the Woodbine these days just freshening up for the Toronto fall meetings. When Niagara closes this Saturday there is just the four Toronto tracks to operate seven days each making twenty-eight days of racing in Canada for this year.

Oshawa Girls Take Lake Shore Honors

PORT HOPE, Aug. 21.—Oshawa Malleables won the championship of the Lake Shore Ladies' Softball League when they defeated the Port Hope Alerts, 12-9 here last night. The Malleables eliminated the Oshawa Tavernettes for second place and then defeated Port Hope in the finals without losing a game. Feeling ran high between the teams, as a result of last Friday night's fracas, and 1,500 persons saw the game.

The engagement provided plenty of hits and runs and both teams committed numerous errors due to the cold weather. The winners outhit the locals and broke into the scoring column in the third innings, never to be headed.

McIntyre and Murray headed the batters for Oshawa ,getting three apiece, and Wilson hit a homer. Hitting honors for the Alerts were fairly well divided. Rowden, Thompson, Perrin and M. Bulkowski getting two apiece. Grice in left field for Port Hope starred with two phenomenal catches.

Oshawa.. .. ..002361000—12 13 6
Port Hope .. ..001240200— 9 12 5

Murray and Thompson; Oneill and M. Bulkowski.

Umpires—Moise, Corrin and Bulkowski.

QUALITY PRINTING With Quick Service

Leafs Drop Chiefs for Double Loss

BRENNAN AND SHERIFF BLAKE TOP MOUNDMEN

Latter Wins Own Game in Tenth 4-3—Opportune Hit Cops Second 5-2.

REDWINGS WIN 5-4.

(By the Associated Press) NN Albany Senators had regained the driver's seat in the race for the fourth berth in the International League's play-off series to-day but both Buffalo Bisons and Montreal Royals still were in a threatening position.

After taking it on the chin twice at Buffalo, Albany turned on the Bisons last night and earned a 7-3 triumph behind Bill Harris' steady pitching. The former Pittsburgh Pirate relief hurler limited Buffalo to seven hits, fanned 10 men and walked none. Albany jumped on Johnny Wilson for four runs in the first inning and Buffalo never could catch up.

Herd Drops Full Game

Buffalo thus dropped a full game back of the fourth place Senators and found Montreal only a game behind. The Royals got the benefit of superfine pitching by big Chad Kimsey and blanked Baltimore 6-0. Kimsey allowed only four hits while Montreal pounded Bill Lohrman for 11, bunching blows for five runs in the fifth.

Newark's lead, meanwhile, dwindled to four games as the second place Rochester Red Wings whipped the pace-setters 5-4. Johnny Michaels outpitched Charley Devens and Spurgeon Chandler and drove in the winning run with a ninth-inning single. Newark had tied the score at four-all with three runs in the seventh.

Leafs Double Chiefs

Toronto, holding third place four games behind Rochester, tripped Syracuse twice, 4-3, in 10 innings and 5-2. The first game, scheduled for seven frames, went three extra innings before Sheriff Blake won his own game with a timely single that drove home A. Moore with two out. Up to that point, Blake and Clarence Pickrel had waged an even mound duel. The Leafs were outhit in the second game but Don Brennan, sent down from Cincinnati, was effective in the pinches. A three-run attack in the first inning really decided the game as it later turned out.

Flax has been cultivated from the earliest historic times. It is mentioned in the Book of Exodus as one of the products of Egypt.

Sweden is aiding its farmers.

As The Girl Hurdlers Went Up And Over

These six girl hurdlers from six different countries of Europe and Africa, seem to be going over this first hurdle as one, as they gather momentum for the drive down the stretch to the tape marking the finish of the eighty-metre race in the recent world's championship games for women, held in the White City stadium. Miss Marjorie Clark (left), of South Africa, won this heat.

Standings

INTERNATIONAL LEAGUE.

	Won	Lost	P.C
Newark	81	50	.618
Rochester	78	55	.586
Toronto	74	59	.556
Albany	68	64	.508
Buffalo	66	66	.500
Montreal	65	67	.492
Syracuse	50	79	.388
Baltimore	44	84	.344

NATIONAL LEAGUE

	Won	Lost	P.C
New York	76	41	.659
Chicago	70	46	.603
St. Louis	68	47	.591
Boston	58	57	.504
Pittsburg	55	59	.482
Brooklyn	49	64	.434
Philadelphia	44	70	.386
Cincinnati	40	76	.345

AMERICAN LEAGUE

	Won	Lost	P.C.
Detroit	76	40	.655
New York	71	44	.617
Cleveland	59	53	.527
Boston	62	56	.525
Washington	52	61	.460
St. Louis	46	63	.432
Philadelphia	47	63	.427
Chicago	41	76	.350

AMERICAN ASSOCIATION

	Won	Lost	P.C.
Minneapolis	69	54	.561
Columbus	67	58	.536
Indianapolis	65	57	.533
Louisville	65	59	.524
Milwaukee	63	61	.508
Toledo	60	66	.476
St. Paul	55	69	.444
Kansas City	52	72	.419

C. G. E. TUMBLES LOOP LEADERS

10-6 Victory Gives Electrics Fighting Chance for Play-off Victory.

A TIGHT STRUGGLE.

Playing a heads-up brand of ball behind the brilliant pitching of Margaret Snowden, the C.G.E. girls last night tumbled the league-leading Westclox team, 10 to 6, in a fast seven innings battle that produced clever competition from start to finish. This win gives the Electrics a fighting chance at a play-off berth, provided they can cop their two remaining games.

The winners turned in a great fielding performance, turning back the opposition repeatedly with neat infielding. Snowden fanned seven, walked three and allowed eight hits, which included a homer by Webb, triple by Hall and a double by Hawkes. Webb hit another circuit clout in the eighth, but the innings was not completed. Mary Hall started for the "Big Bens", and turned in a steady game. Her team-mates failed to support her, and this combined with past balls and the speed of the winners on the runways sent her to the showers in the sixth. She fanned seven, walked four, and was touched for seven safeties. Barb. Blade went to the rubber at the start of the sixth and finished the game in top style. She whiffed four in the two frames in which she worked, passed one and allowed one single, and no runs. Winnie Snowden led the C.G.E. batters with two singles in four trips. Margaret Snowden hammered out a double. Selena Martin in centre for the winners made a great catch in the eighth when she nabbed a hot line drive from Marie Ferguson.

The teams:

Westclox—Mortimer, 1b; Ferguson, ss; Webb, c; Hawkes, 2b; Chartren, 3b; Merrett, lf; Crary, cf; Curtis, rf; Hall, p, rf; Blade, p.

C.G.E.—English, lf; Todd, 1b; Gates, 3b; Millar, c; Hodson, rf; W. Snowden, ss; M. Snowden, p; Byers, 2b; Martin, cf.

Score by innings: R H E
Westclox .....111 003 0— 6 8 6
C. G. E. .....031 600 0—10 8 3

Umpires—Dick Galbraith at the plate; Fred Scates on the bases.

Win or Lose

INTERNATIONAL LEAGUE.
Monday's Scores

xToronto.....4-5 Syracuse 3-2
x—First game 10 innings.
Montreal.....6 Baltimore 0
Albany.....7 Buffalo 3
Rochester.....5 Newark 4

NATIONAL LEAGUE.
Monday's Scores

New York.....7 Cincinnati 4
Pittsburg.....6 Brooklyn 2
Other clubs not scheduled.

AMERICAN LEAGUE.
Monday's Scores

Open date.

AMERICAN ASSOCIATION.
Monday's Scores

Toledo.....5 St. Paul 4
xMinneapolis..10 Columbus 9
x—10 innings.
Indianapolis at Kansas City, rain.

WRESTLING LAST NIGHT

(By The Canadian Press)

Montreal — Yvon Robert, 218, Montreal, defeated Nick Lutze, 202, Venice, Calif., two falls to one.

Camden, N.J.—Maurice Lachapelle, Canada, defeated Hans Schnabel, Germany, two falls to one.

HURLER CHECKS REDS COMEBACK IN 8TH INNING

New Yorkers Increase Lead Over Idle Cubs to Five and a Half Games.

DODGERS FALL 6-2.

By HERBERT W. BARKER
Associated Press Sports Writer

The National League ball is the batsman's delight under ordinary circumstances but not when Carl Hubbell is on the throwing end of it.

Although Hubbell perhaps has been hit slightly harder this year than last when he led New York Giants to a league pennant and the world championship, the great left-hander still is the big ace on Bill Terry's staff and possibly the most valuable piece of pitching bric-a-brac in baseball.

A large slice of the credit for the Giants' present eminent position in the 1934 race—they lead the second place Chicago Cubs by 5½ games with six weeks to go—belongs to tall Carl. The Giants have played 117 games and Hubbell has been in 36 of them, starting 27 contests in 20 of which he still was there at the finish, and serving in relief roles in nine other games. He has won 18 games and lost nine so far and may yet better his 1933 record of 22 and 12.

He was called in for rescue duty for the second time in as many days yesterday and stopped a threatening Cincinnati rally as the Giants won 7-4 and extended their winning streak to five games in a row. Leroy "Tarsan" Parmelee, the Giants' starting moundsman, was in hot water through wildness all the way and finally was replaced by Hubbell in the eighth with men on third and second and one out. Both runners scored, one on an infield out and the other on Mark Koenig's single, but Hubbell stopped the Reds cold thereafter. Joe Moore's double and three singles led the Giant attack which sent Tony Freitas to the showers after seven frames.

Brooklyn Falls 6-2

The only other game on the day's major league schedule was extraordinary in that Pittsburgh finally won a game from Brooklyn. Pie Traynor's Pirates had taken eight beatings in succession from the Dodgers until Bill Swift came up with an eight-hit game and led Pittsburgh to a 6-2 triumph. Swift, who had beaten the Dodgers on June 13 just before the Dodger jinx developed, fanned seven men and never was in serious trouble. Paul Waner's four singles were a distinct help to the Pirates who thus cut Boston's lead, in fourth place, too 2½ games.

More new American automobiles are seen in Sweden than a year ago.

Behind his back she said—

"NEVER AGAIN!"

● John may wonder why this girl will never go out with him again. But when he's so careless about shaving, how can he expect anything else! No woman likes to be seen with a man whose face is marred by stubble.

Why should any man hurt himself socially by neglecting to shave! Today's Gillette "Blue Blade" is made for men with tender skin—especially processed for clean, close shaving without irritation. Even two shaves a day, when necessary, are entirely comfortable. Buy a package of Gillette "Blue Blades" today!

Highest Quality Positively Guaranteed

Gillette Blue Blades

NOW 5 for 25¢ · 10 for 50¢

Daily Sport Menu

TUESDAY, AUGUST 21ST.

Men's Softball

Lindsay vs Orphans at 5.30 in Riverside Park.

Girls' Softball

Keene at Sixth Line.

Southend Softball

Albions-Nationals' winner vs Orioles at six in Brinton Field.

C.O.B.I. Baseball

Peics in Kingston.

FIGHTS LAST NIGHT

(By The Associated Press)

Boston.—Al Gainer, 170¾, New Haven, Conn., outpointed Al McCoy, 170¾, Waterville, Me. (10).

Washington, D.C.—Bob Wilson, 146¾, stopped Stanislaus Loayza, 145¾, Chile (7).

CHICAGO.—Bud Breese, 134½, Manhattan, Kas., outpointed Paul Dazzo, 133, Chicago (10).

West Springfield, Mass.—Steve Halaiko, 136¾, Auburn, N.Y., outpointed Pete Nebo, 140¾, Key West, Fla. (8).

Pittsburgh.—Lou Brouillard, 160, Worcester, Mass., stopped Anson Green, 160, Homestead, Pa. (8).

Newark, N.J.—Salvatore (Red) Affinito, 156½, New York, outpointed Young Terry, 150½, Trenton, N.J. (10).

Paterson, N.J.—Paul Cavalier, 187½, Cavalier, N.J., outpointed Roy Lazer, 192½, Paterson (10).

Shine Will Pitch In To-Night's Game

Frank Shine will twirl for the Orphans in tonight's O.A.S.A. play-down game with Lindsay at 5.30 in Riverside Park. Manager Percy Harrison stated last night that Shine was feeling fit again and anxious to get a chance in this series, so he would be used this evening. The whole team is rested up after the tough local playoff grind and ready to give Smith's Smokies a real battle. A large crowd is looked for this evening.

Seldom has a local softball player had the following that Shine—a newcomer here this summer—built up for himself by his classy pitching, his gameness and his unassuming manner. He has hundreds of admirers in the ranks of softball fandom, both men and girls. The big wavy-haired speedballer should continue to be a big help to the Waffs in their hunt for the O.A.S.A. title. All the Orphan players are going in fine style now and, unless Gamble and his Lindsay teammates are in top form, the visitors are liable to be eliminated from further competition in tonight's tilt. Admission is fifteen cents and the game should easily be worth that. The winner meets Oshawa next.

(By The Associated Press)

Joe Moore, Giants—Raked Reds' pitching for double and three singles.

Bill Swift, Pirates — Limited Dodgers to eight hits, fanned seven.

WILSON'S BACHELOR

100% Havana Filler Cigar

Our Boarding House · · · · · · · · · · · · · · · · By Ahern

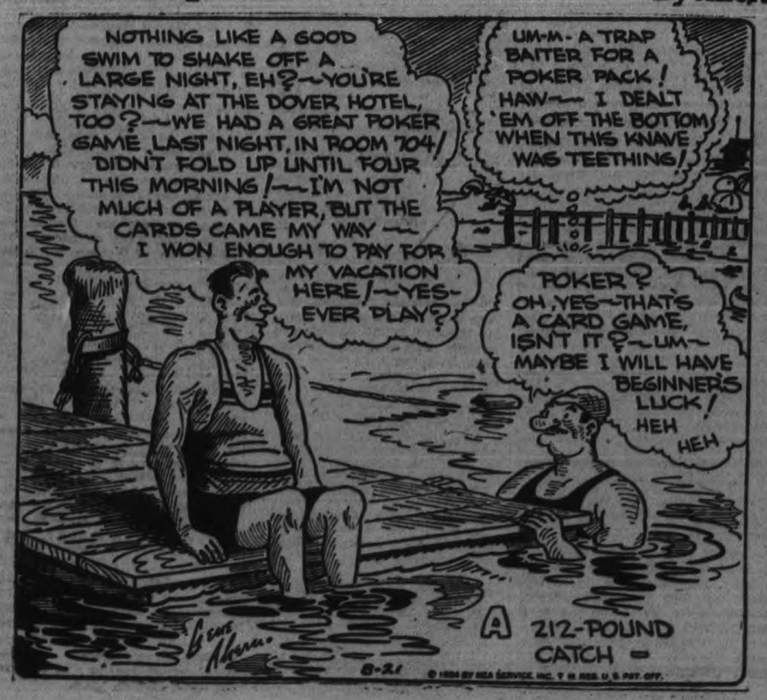

HORSES! HORSES! HORSES!

Equine perfection, proud scions of noble ancestry, glossy, spirited thoroughbreds and Standard breds, throngs of admirers of his majesty the horse journey from distant centres throughout the continent and even from abroad to see the finest array of horses on review at any annual Exhibition.

See the nation's best from Shetland to heavy draft... bays and blacks, grays and chestnuts, roans and dapples... carriage horses in glittering trappings... hunters and hackneys... brilliant performances of the Toronto Mounted Police in the intricate evolutions of the musical ride... lady and gentleman riders in thrilling jumping events... grand parade of champions... speed trials featuring Canadian Standard Bred Society's $6000 Futurities, Canada's biggest race meet for harness horses... absolutely a most engrossingly interesting review of the "elite of horsedom". This is the big year at your Exhibition.

COLONEL P. H. DRAGON, President — R. WOOD A. HUGHES, General Manager

1834 · TORONTO · CENTENARY · YEAR · 1934

CANADIAN NATIONAL EXHIBITION TORONTO AUG. 24-TO-SEPT. 8

The Sporting Page

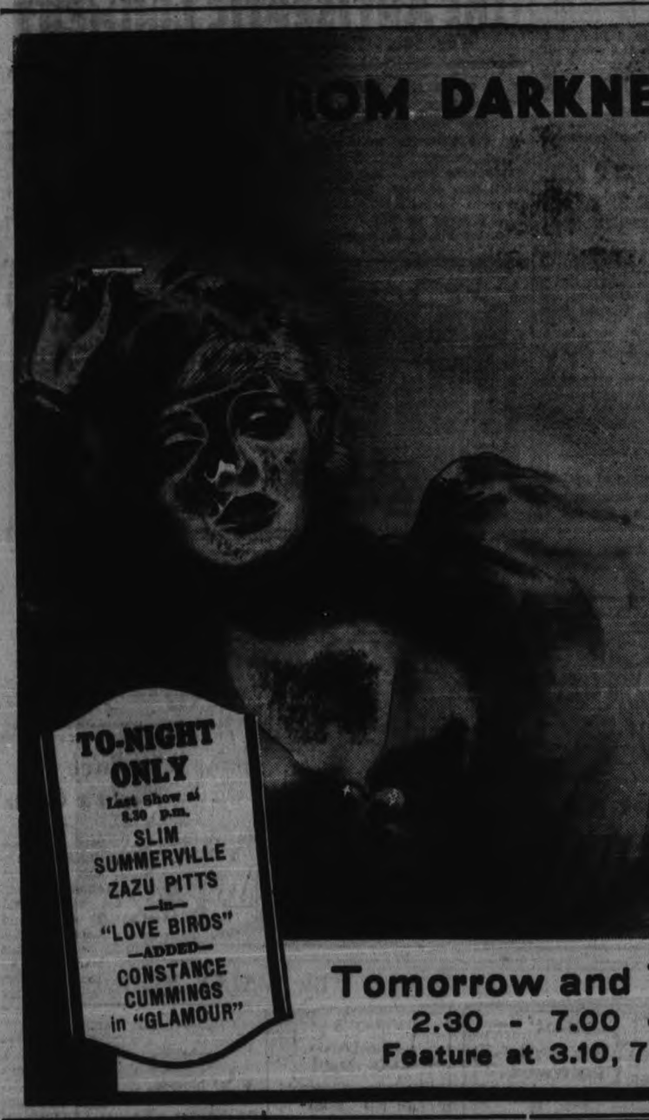

FROM DARKNESS TO WORLD GLORY

Out of mystery, chaos and terror . . . bringing excitement and rare magnetism to the role of fiction's famed lady of the boulevards!

Anna Sten

makes her long awaited debut in American pictures in the Samuel Goldwyn Production of

NANA

with Lionel Atwill Richard Bennett Mae Clarke Phillips Holmes Muriel Kirkland

Adapted by Willard Mack and Harry Wagstaff Gribble

Directed by Dorothy Arzner • Released thru United Artists

TO-NIGHT ONLY
Last show at 8.30 p.m.
SLIM SUMMERVILLE
ZAZU PITTS
—in—
"LOVE BIRDS"
—ADDED—
CONSTANCE CUMMINGS
in "GLAMOUR"

Tomorrow and Thursday
2.30 - 7.00 - 9.00
Feature at 3.10, 7.40, 9.40

CAPITOL

NATIONALS GAIN PLAY-OFF BERTH

Albions Drop 14 to 6 Decision in Sudden Death Game Last Night.

IN SOUTH-END LEAGUE.

Nationals won themselves a Southend Softball League play-off berth last night by licking the Albions in a sudden-death game, 14 ot 6, with second place in the second half being at stake. The Nats played better ball behind E. Reynolds' sterling pitching and bunched hits in the third and fifth frames, besides capitalizing on several boots by the Vitarelli crew. Cavanagh, on the losers' mound, was touched for fourteen hits and three walks, while fanning five. Reynolds gave but ten scattered hits, two walks and struck out three. Parsons, Kitchen and Clark for the winners and Caccavelli, Burke and Ashmore for Albions did some nice fielding. The breaks were against Albions all through. The Box score:

Albions	AB	R	H	PO	A	E
Pryde, 3b	5	0	2	1	2	0
Kearney, 2b	4	0	0	2	2	1
Lazure, 1b	4	1	1	7	0	2
Caccavelli, ss	4	0	0	2	2	1
Burke, cf	3	0	0	2	0	0
Robinson, rf	4	1	1	2	1	1
Coughlin, lf	3	2	2	3	0	0
Ashmore, c	4	2	3	5	0	0
Cavanagh, p	4	0	1	0	3	1
Totals	35	6	10	24	10	6

Nationals	AB	R	H	PO	A	E
Clark, lf	5	2	2	3	0	1
J. Reynolds, 1b	5	1	2	7	0	0
Parsons, ss	4	1	1	2	3	0
E. Reynolds, p	5	1	1	2	3	0
Kitchen, cf	5	2	1	4	0	0
Pearson, 3b	5	1	0	1	2	0
Higgins, 2b	4	2	2	2	0	1
Wedlock, 2b	5	2	2	2	3	1
Cowling, c	4	2	3	4	0	0
Totals	42	14	14	27	11	3

Score by innings:
Albions .. .. 001 110 003— 6
Nationals. .. .. .. 008 050 01x—14
Umpires—A. Pilling at plate, I. Pearson and B. Frost on bases.

DIXIE GRATTAN WINS IN 2.22

Calumet Annabelle Romps Home in Straight Heats in 2.16 Trot.

AT OTTAWA FAIR.

OTTAWA, Aug 21. (CP).—Winning in straight heats Dixie Grattan, owned and driven by Vic Rowntree, Weston, Ont., won the 2.22 pace opening race at the Central Canadian Exhibtion here yesterday. Calumet Annabelle, owned by E. Dionne, of Montreal and driven by J. Larochelle, also won in straight heats in the 2.16 trot.

While both races were won in straight heats close finishes were furnished in each event.

Results were as follows:

2.22 Race; Purse $400

Dixie Grattan (Rowntree) Vic Rowptree Weston, Ont. 1 1 1
Betty Direct (Fraser), Fordon Knight, Blenheim, Ont. 3 2 2
Red Grattan (Peacock), F. Malette Protague Du Fort 2 3 3
Senator F. (J. W. Kealey), O. Fitzgerald, Regina..... 4 4 4
Victor Direct, (Chapman), Henry Elie, Capreol, Ont.. 5 5 5
Time—2.10, 2.12, 2.10¼.

2.16 Trot; Purse $400

Calumet Annabel (Larochelle) E. Dionne, Montreal 1 1 1
Lewis Todd (Skuce), R. G. Suce, Saskatoon, Sask..... 2 2 2
Ama McElwyn (Chapman), Dr. A. E. Mulligan, Maniwaki 3 3 3
Chestnut Ruth (Dowser), R. J. Dowser, Metcalfe, Ont... 4 5 5
Guy Alway (Jenkins), Emile Willenneuve, Hull, Que.... 6 6 4
Bonnie Betty (Peacock), Alfred Auger, Jr., Bourget, Que. 5 4 5

Regent ENTERTAINMENT

TO-NITE AT 8.15

ROBINSON
THE MAN WITH TWO FACES
with MARY ASTOR • RICARDO CORTEZ
in First National's new hit

STARTING WEDNESDAY
DOUBLE FEATURE PROGRAMME

FEATURE No. 1
ONE OF TWELVE WAS GUILTY
Who was the man of mystery in the most baffling mystery romance of the year.
"ONE IS GUILTY"
—With—
RALPH BELLAMY
SHIRLEY GREY
WARREN HYMER

FEATURE No. 2
To men a Hard Boiled Trooper — to Women a Rowdy Lover—
"KEEP 'EM ROLLING"
—With—
WALTER HUSTON
FRANCES DEE
MINNA GOMBELL

EAST PETERBOROUGH SOFTBALL LEAGUE HAS SUCCESSFUL YEAR

Douro Elmwoods Capture Championship After Hard Fought Schedule.

3 TEAMS IN LOOP

The East Peterborough Softball League formed in the early part of June proved quite a success. Large crowds of fans attended the games, and the collections taken up proved quite satisfactory. North Douro, Centre Douro, Elmwoods, and Indian River comprised the league this year, with prospects of more entries next year. The leadership of the league was won by Douro Elmwoods, who had to beat Indian River in their last league game to decide it. They were in danger of losing the game, when with the score 16-15 for Elmwoods, and the bases loaded for Indian River, with only one out, the umpire called the game on account of darkness, the score reverting back to the fifth. This game was only typical of the majority of the games played, so evenly were the teams matched. There was only two games dividing the bottom team from the top when the schedule was finished. Lack of practice was in evidence when Indian River commenced their league engagements, but each game saw an improvement, and right now they are a hard bunch to knock off on their own diamond, as was clearly shown when they knocked off Douro Elmwoods in the playoffs, and took possession of the P. G. Towns Trophy, emblematic of the championship of the E.P.L.

They have a bunch of live-wire men on the club committee. They are: Russel Green, Howard Holmes, Emmet Fitzgerald and Mick Walsh, whose sole interest is the club, and whose one ambition is to see the Indian River Club on the top of the league or near it. In Jack Walsh the club has a pitcher who can hit with the rest of them, besides being a nifty fielder. Mick Doherty, the utility man of the team, is reckoned to be the heaviest slugger in the E.P.L. circuit. He can take his turn behind the bat and can play anywhere in the infield or outfield. In fact he started the season playing second base, until Jim Clark was fit to play, then he switched over to short, and finished the season playing centre field, where he thrilled the crowd with his spectacular catches.

The club is thinking of holding a banquet in the near future to celebrate the winning of the cup.

Whenever the average player has to pitch over a bunker to the green he invariably gives himself the worst of it by under-estimating the distance he should pitch. The green may be backed by deeper traps or more dangerous hazards calling for precision in the length of carry in the shot. But these hazards, both in front and behind the green, need not be so frightening if considered in the right light. Fear of the first bunker causes tension enough to spoil the swing. Worry about the traps back of the putting surface will also cause a jerky swing. Keep your swing smooth and easy by blotting out of your mind thoughts about going over the green. Simply aim to carry well beyond the first bunker and you'll stay on the green with most tries.

FINE COMPETITION TROTTING EVENTS

Eight or Ten Horses Will Start in Every Race During Three-Day Meet.

Eight or ten horses are expected to start in every race during the three-day meet at the local Exhibition, commencing Thursday. "There will be no small fields," a member of the racing committee stated yesterday, "we have a large entry list that ensures the followers of racing of some fine competition." The races start daily the last three days of the week at two o'clock, and purses totalling twelve hundred dollars will be offered. Only a few cities in Ontario do better than this, and the local Board does not take any entry fee. The Race Horse Committee consists of: Stan Lowe, chairman, Gus White, Thomas Brown, V. S. Milburn, Thomas Cruickshank, Art Blade and A. D. Runion. Classes are: Thursday—2.27 and 2.15 trots or paces; Friday—2.22 and 2.18 trots or paces; and Saturday—2.24 trot or pace, and the free-for-all.

Horses have been entered here from distant parts of the Province. Gid Litt of Goderich will have General Brewer entered in the free-for-all, besides bringing Bedford Grattan and Grattan Patch; J. Wellwood of Berlin is bringing five horses, including Star Pointer and Joe Patch; Lou Bennett of Port Hope has Walter Stone set for the free-for-all and has a stable of four others entered, including Philco; E. Harrington of Picton will trot Cigarette here, this being the horse that came here last year and beat Billy Hugo of Ridgetown, now the Canadian champion; Aggie Grattan is another Harrington entry; Mr. Williamson of Toronto will show Peter Maryland and others in this meet; the Elmhirst racers will be on hand; and a number of other good horses from the city, the district and probably other towns not mentioned. It should be the finest harness horse race meet held here in years.

GIBBARDS VICTORS OVER ENTERPRISE

Bishop's Pitching Features Fourteen-inning Play-off Game—Score is 3-2.

NAPANEE, Aug. 21.—The 400 or more fans who motored to Yarker on Saturday afternoon for the third game in the County League play-offs between Enterprise and the Gibbard B's of Napanee, witnessed the baseball classic of the season. Each team had won a game, and there was keen interest in this final encounter. Napanee and Enterprise sent large delegations with a splendid attendance from several other points in the district.

The game went fourteen innings, and the break came when with a man on third and a man on second, Fraser for Gibbards laid down a neat bunt, scoring Johnson. The score was 3 to 2, and the Enterprise team made a splendid rally in the ninth when the score was two-all. Three men were on bases with none out and the side was retired on a fine triple play. Bishop for Gibbards pitched sensationally allowing only four hits and striking out eleven. Throughout the fourteen innings he only walked two. Spratt, who let Gibbards down with one hit in the second game was also very effective, striking out eleven and walking two. Seven hits were secured off his delivery.

		R	H	E
Enterprise	011 000 000 000 00—2	4	2	
Gibbards	.100 000 010 000 01—3	7	3	

Spratt and G. Wagar; Bishop and Stinson.
Umpire—Warner and Loucks.

DEAN AND FRISCH REACH AGREEMENT

Suspension Lifted, But Rebellious Pitcher Pays Heavily in Fines.

ST. LOUIS, Aug. 21.—(AP)—"Dizzy" Dean and the Cardinals, after loud and prolonged wrangling, were at peace again last night. The dizzy one was reinstated by Manager Frankie Frisch following a hearing before baseball's "Czar," Kenesaw Mountain Landis. Much dirty linen came in for noisy discussion at the hearing.

In theory, the hearing, by degree of Landis, was closed. In fact, however, the discussion became so noisy it sounded through hotel corridors.

This was the seventh day of Dizzy's suspension, which he brought on himself by failing to attend an exhibition game at Detroit last Monday and by balking at a $100 fine. Landis found the suspension of ten days imposed Thursday by Frisch on the star righthanded pitcher was not unreasonable.

CLASSIFIED ADS are as useful as the day is long.

SPORTS DAY BY DAY

Baseball, Lacrosse, Soccer, Softball, Bowling etc.

By C. J. P.

What will no doubt be good news to a lot of local lasses—not to mention numerous fellows—is the news that Frankie Shine is slated to pitch for the Orphans tonight. The Waifs meet Smith's Smokies from up Lindsay way at 5.30 or so in Riverside Park, this being the second game of their O.A.S.A. series, and considered pretty important by and large. But Mister Shine, the tall Orphan twirler with the wavy black hair and the Carioca delivery, will be the main attraction. He is ready to fling again and will get the assignment tonight, according to Manager Percy Harrison. Shine has as many admirers in sports here as Gary Cooper has in the movies. And deservedly, as he helped his team considerably in coming this far. It should be a good game and if Lindsay wins, a third one will be necessary.

• • • • • •

Let's see what have in the way of sports at the Ex. this week. The kids' races were held today, and we suppose there will be boxing and rasslin' on nightly at the Midway. Tomorrow, there will be two 3-mile motorcycle races around the track in the afternoon, five local speed demons burning up the dirt, one race from a standing start and the other from a flying getaway. Should be plenty of thrills, and maybe spills. Thursday, Friday and Saturday afternoons will see the harness hoss races attracting hundreds. And the Eastern Ontario hoss-shoe pitching championships will start Friday at one p.m. Entries taken by Art Moffatt, 169 Princess street up to Wednesday night. Yeah, we should see plenty of the Exhibition this year.

• • • • • •

Cogs here are patiently waiting for the Lakeshore Baseball League to declare a champion. Looks like Cobourg will cop the duke and meet the Clubmen around the end of the week. The latest bulletin from the O.B.A.A. classifies the intermediate sections somewhat differently than before. The Bay of Quinte loop is now rated as intermediate "A", while the Kingston and Peterborough district circuits are classed as intermediate "B-1", the same as the Lakeshore Loop. Then there is the "B-2" division including the Trent Valley, the Lennox County and the Prince Edward leagues. So what? Don't ask us, we wouldn't know.

• • • • • •

The C.O.B.L. playoff series this year will again be best three out of five games between the first and second teams. The recent vote regarding playoffs found this system favored by three to two, the other two favoring a three-team playoff. The two top teams at the end of the schedule therefore tangle for the loop title and the Johnston Cup, with the winner being called upon to meet the T.A.B.A. champion in the Ontario semi-finals, starting Saturday, September 15th. The team leading on the night of September 3rd—when our schedule ends—will have the choice of grounds for the first game. If tie-games in the schedule need to be played, they must be run off before September 3rd. These instructions have been sent out by the C.O.B.L. secretary.

• • • • • •

The Petes are in Kingston this evening. Saturday sees the Ponies in Oshawa for a double-header, with the Nats playing here. Then next Tuesday, Kingston plays in Belleville. The Petes go to Oshawa September 1st and entertain the Dukes back here the 3rd to wind it up. If Peterborough were to lose three of their remaining games counting that tie which wont be played unless necessary—and Kingston won their remaining contests, the Ponies would be tied with us in second place. A pretty slim chance, though.

• • • • • •

With the playoff berths finally settled in the Southend Softball League, first and second teams in each half will playoff, two out of three games, as follows: Tues., Aug. 21st—Nationals vs. Orioles; Thursday—Albions vs. Cogs; and in the second games, Friday — Orioles vs. Nationals; and Monday—Cogs vs. Albions; third games, if necessary; Tuesday, Aug. 28—Nationals vs. Orioles; and Wednesday, 29th—Albions vs. Cogs. Winners of these two series meet in a three-out-of-five final series for the loop title. All these games are slated for the Brinton Field at six bells sharp. This circuit has quite a following in the southend.

• • • • • •

Cobourg lacrossers want to play their last scheduled game with Kiwanis here this Thursday. The local club is deciding the matter now. As it stands, Kiwanis is assured of a playoff berth on top of the league, with Belleville in second place and Cobourg third. The only chance the Lakeshore crew has is for Cobourg to beat our team here—in which case Cobourg and Belleville would be tied for second place. But Kiwanis ought to cop it and then tangle with the Aajmaa Club from the Quinte Town in the group playoffs. Belleville is much stronger now, having calmly borrowed several Campbellford stars—a little stunt which still has us wondering why officials bother making rules at all.

• • • • • •

We see by the a.m. papers that Oshawa gals copped the Lakeshore League softball honors, knocking over Port Hope Alerts last eve by a 12-9 count. Our own lasses' playoffs will be commencing around the end of this month, a week and a half away. There was some talk of an executive meeting Thursday to deal with that Omemee-Westclox tussle but we've heard nothing definite since on this soap-box session. Meantime, the ball players in this league are asked for goodness' sake—and all that—to cough up with the dough they've collected on selling ducats for the recent injured players' benefit hop, and to return said shekels or ducats pretty pronto.

• • • • • •

Up and down Sports' Rialto: Canada Packers meet Deloro at six this e'en here in a league soccer match . . . . Ev. Thomas, manager of the C.G.E. gals' team, is in Toronto this week where he is taking unto himself a bride . . . . A triple-play in the ninth aided Gibbard's "B" baseballers of Napanee to take a 3-2 nod over Enterprise last eve to cop the Lennox Loop belt . . . . A flock of pro golfers held a competition in Cobourg the other day and W. Fairweather of Peterborough did one round in 76 and another in 84 . . . . The Petes are second to Oshawa now in C.O.B.L. team hitting and second to Belleville in team fielding . . . . A guy from Perth yesterday tells us that ball club is "way in the hole, in case anyone here gives a hoot.

Principals Absent In Qulifyng Play

NEW YORK, Aug. 21 (C.P.). — A dress rehearsal for the United States amateur golf championship will be held to-day with some of the leading actors absent.

On 23 courses in the country, and on one in Honolulu, 741 hopefuls, including five Canadians, will shoot 36 holes of medal play in an attempt to qualify for the all match-play championship proper starting at the country club at Brookline, Mass., Sept. 10. All told, 187 places are open.

Thirteen other places have been assigned to the defending champion, George Dunlap of New York; 10 former wearers of the crown, Ross "Sandy" Somerville of London, Ont., among them; Lawson Little, the American, who is British amateur champion and Rex Hartley, former British Walker Cup star. These men, of course, will be missing from to-day's play.

While Somerville, who failed in the final bid for his fifth Canadian title at Montreal last week, is taking it easy, two other Londoners, Jack Nash and Colin Brown; Vic Ripley, the New York Ranger hockey player from Calgary; Gordon Taylor, young Montrealer, who was Canadian amateur king in 1932, and Slim Farley of Toronto, will be out on the fairways seeking places among the qualifiers. Farley plays at Buffalo, Taylor at Boston and the other trio at Detroit.

Waner Going Up

Paul Waner, Pittsburg's slugging outfielder, closed in on Manager Bill Terry of the Giants yesterday in their battle for the National League batting crown. While Memphis Bill had to be content with one hit, Paul cracked out four to gain five points and advance into second place with an average of .364. Terry dropped a point and his average fell to .373.

Mel Ott, the only other member of the sextet to get into action, also lost ground, his percentage falling to .360.

Mannsh, Sens.	.107	432	78	162	.375
Terry, Giants	.117	456	100	170	.373
Gehringer, Tig.	116	450	113	165	.367
P. Waner, Pir.	.112	462	92	168	.364
Ott, Giants	.117	450	101	162	.360
Simmons, W.S.	.103	419	73	151	.360

Golf Draw

G. A. MACDONALD CUP
(Beaver Meadow Golf Club)

The following is the 3rd round draw for the G. A. Macdonald Trophy, to be played on or before Sept. 3, 1934, 18 holes medal play.

K. J. Manice vs. M. J. Hardil.
Bill Hamilton vs. W. K. McGee.
Roy Thompson vs. E. A. Baker.
L. C. McLeod vs. J. A. Deyell.
Bert Hamilton vs. A. Sollit.

Lawn Bowling
BY
Herb Martin

Up In Toronto yesterday our boys were treated rather rough. In the first round of the Dominion Gold Cup both Freeman and Gimblett were defeated by Toronto rinks.

—O—

In The First round of the Ontario Cup Freeman lost. The only salvation of the first day's play was Freeman's win over N. Richardson in the 'All Comers" event.

—O—

Our Own Club doubles got under way last night and despite the cool weather a large crowd turned out.

—O—

And Then, to-morow night we have the mixed tournament commencing at 7.30 p.m.

Inverness-shire is the largest county of Scotland, having an area of 4,211 square miles.

Toronto District Rinks In Running

TORONTO, Aug. 21 (C.P.). — Fifteen rinks from Toronto and district and one from London entered the third round here to-day for honors in the Dominion lawn bowling tournament.

The London rink, skipped by G. Haskett, remained in the running when they defeated K. B. McKellar's bowlers from Parkdale Canoe Club, 17-16, after an extra end.

Withrow Club sent the largest aggregate into action, four teams being unbeaten. Canada Club had two teams, and others left included Balmy Beach, Kew Beach, Runnymede, Weston, Rusholme and Memorial Church.

Skipped by S. McCartney, Ottawa's representatives were eliminated by W. Hogarth's St. Mathew's, 26-20.

KINGSTON YACHTSMEN WIN.

KINGSTON, Aug. 21 (C.P.). — Kingston Yacht Club defeated Rochester Yacht Club yesterday in the interclub dinghy races at Rochester by the score of 24 to 15, to take the dinghy sailing championship for this end of the lake.

The tilt at Rochester was the last of the regular interclub races for the season, and leaves Kingston without a loss in the series this year.

Kingston Y.C. will meet the winners of the western group for the championship of the lake in September.

SILVER SLIPPERS

By Temple Bailey

(Continued from Yesterday)

READ THIS FIRST:

Joan Dudley, vacationing with her wealthy aunt, Adelaide Delafield, is engaged to marry Drew Hallam who is twice her age. At Granitehead where they are stopping with Drew's sister, Nancy, is a bookshop owned by Giles Armiger, below which is a shoemaker's shop run by Stephen Scripps. They had become fast friends in France. As a result of his war experience, Scripps was obliged to turn from law to a trade and Giles remained close by. Drew grows jealous after Joan meets Giles and they become interested in each other. Meantime Drew is paying considerable attention to Rose Carter, an old sweetheart. Going for a walk, Joan and Giles are caught in a rainstorm. She turns her ankle and as Giles carries her into the hotel, Drew appears and becomes incensed.

(NOW GO ON WITH THE STORY)

CHAPTER 19

"I am not making a mountain of a molehill," Drew began. Then as he saw Joan sway and reach for the back of a chair, he demanded, quickly, "Are you in pain?"

"I told you. I hurt my ankle . . ." her voice was shaking.

"Can you walk on it?"

"I'll try."

She took a step and stopped—"It's rather—dreadful."

"I'll get you upstairs and let Farley look at it. Or perhaps you'd better have a doctor."

He carried her to her room and when he had laid her on the couch he kissed her. But she knew there was a barrier between them, that he did not believe what she had told him, and that sooner or later she would have it out with him about Giles.

Farley having examined the ankle and exclaimed over it, said: "You'll have to be in bed for a day or two, and it will be lucky if you don't take your death after such a wetting. I'll put a hot water bag in your bed, and when you've had a hot bath, I'll bandage your ankle. If it doesn't get any worse you won't need a doctor."

When Joan, limp and exhausted with pain, crawled at last between warm sheets, the maid was waiting with a tall steaming glass of lemonade. "You drink that, and then I'll tuck you in."

Joan, propped up on two pillows, said, "This is heavenly, Farley."

And Farley said, with a touch of motherliness in her tone: "You're such a child, Miss Joan. You need somebody to look after you."

Adelaide coming up later, stood in the door.

"What's this I hear about your being brought to the hotel by that Armiger man?"

"Did Drew tell you?"

"No. Rose was looking out of the window, and the lightning showed you. She told Drew, and he went out . . . and when he came back he said you had sprained your ankle."

"Well, I have . . ."

"How did Mr. Armiger find you?"

"I had been talking with him in the pavilion."

"You were talking with him after what I said?"

"How could I help it? We met by chance in the pavilion . . . the rain caught us and we ran, and I sprained my ankle." Joan felt as if she had repeated this formula a thousand times. She was tired of it. She was tired of everything. She wanted to be alone. Surely this was all a bad dream, and presently Adelaide, in her gold gown with her old hands hooked like claws on the footboard would vanish like some evil apparition of the night.

But Adelaide did not vanish. She stood there looking over the footboard and saying sharply: "I won't have it, Joan. Do you hear?"

"Yes."

"When I say a thing I want you to understand that I mean it."

"But Aunt Adelaide ——"

"We won't talk about it any more. But you must mend your ways, if you expect me to put up with you."

She turned and went out of the room. Joan made no effort to stop her. Her aunt was offended, but she really didn't care . . . she didn't care for anything except to curl among her pillows and sleep . . . and sleep . . .

In the morning she was feverish and Farley sent for the doctor. He ordered complete rest for a few days. "It will help your cold and give your ankle a chance."

While Joan stayed upstairs, unpleasant matters were for a time suspended. Drew sent flowers regularly with pleasant little notes of sympathy, from which she missed something, as she missed it in his manner when now and then he came to see her. Adelaide's manner had in it also a stiffness which showed she was unappeased. Only Nancy, sailing in with new books and much chatter was the same. On one occasion she informed Joan that Rose and Mrs. Carter were visiting Marion Stickley for the week-end. "Drew and I are going down for Sunday supper. She wants you to come . . ."

"She knows of course that I can't."

"Of course," said the wise Nancy.

A little later, Nancy proffered a bit of advice. "If I were you I'd make it up with the old lady."

"Aunt Adelaide?"

"Yes. She has an idea you're ungrateful. She said as much to Drew."

Joan with a touch of excitement, flung out, "Perhaps I am."

Nancy having smoked a cigaret during the long silence, asked: What about this Giles Armiger?"

Joan looked up at her and said: "Nothing, except that he is very wise and fine."

"Such friendships are dangerous, my dear."

"Drew has them."

Nancy shook her head. "No, Rose isn't wise or fine. She is just a plaything and Drew knows it."

Joan said with some spirit, "They all treat me like a child."

"You are a child," Nancy smiled at her, "a rather darling child . . . and now what did you mean when you said that perhaps you were ungrateful"

"I meant that I won't sell my soul to Aunt Adelaide for her money."

"You don't need to sell your soul. And you're really not facing things, Joan. You came to your aunt because she had money."

"Oh, no . . ."

Nancy was inexorable. "Do you think if she had been poor you would have linked your life to that of a crabbed, vain old woman? You know you wouldn't. You are really not as high-minded as you think."

Joan's cheeks were blanched. "If I am like that . . . I shall hate myself. I wanted more than money, I wanted love . . ."

"But it was love plus luxury. And nobody blames you for it. Only you must get the right slant on it."

"What is the right slant?"

"Oh, now that you have it, don't lose it. You and Drew will need money to be happy. He's really dead in love with you. More in love, I might as well say frankly than I ever believed he would be with any woman. But he will never stand poverty."

Joan didn't believe her. If two people loved each other, they could face anything. The test of Drew's love would be to leave and let him follow. In finding her, he would find himself—that truer self to which she still believed. Oh, underneath the worldliness which she had found of late, there must be the man to whom that day in the fog she had promised herself.

After Nancy had gone, she lay thinking about it. She knew Drew was waiting for her explanation of that meeting in the pavilion with Giles Armiger. She would never again be wholly his until she had said, "I'm sorry."

And she could not say it, although she cried into her pillow at night thinking of it, prayed her girlish, sincere prayers that a way might be opened.

It was on Sunday night, when the Hallams were dining at Marion Stickley's that things reached a climax.

Nobody played bridge in the hotel on Sundays, and Adelaide with her occupation gone had dragged through the empty day with an increasing sense of irritation.

After dinner she went into Joan's room and found her on the couch, wide-eyed and wistful. Adelaide did not like wistful people. She wanted them gay and sporting. "She owes me everything," the old woman told herself, "in exchange she should at least try to be amusing."

As she sat down in the chair which Farley had placed beside the couch, she observed almost with a sense of injury the richness of the setting which her wealth had supplied—the silken cushions and coverlet, the hangings, all amethyst and blue which had come packed in a great trunk with Adelaide's rose and green. There was the carved ivory on Joan's dresser, set with the silver, the pale flagons of perfume, the painted porcelain boxes, and Joan herself in a blue and silver gown, with a silver rose in her satin cap.

(To be continued.)

DRIVE IN with CONFIDENCE

GASOLINE MOTOR OILS

where you See THIS SIGN

RED INDIAN MOTOR OILS

THE CALL-FRONTENAC OIL COMPANY LIMITED

GOING TO NEW YORK?

You'll get more comfort, more service—more for your money at a NEW hotel—the Governor Clinton. Every NEW Hotel feature—1200 Rooms with bath, Radio, Servidor, circulating Ice Water. From $3. Only $1 more for two. B. & O. buses stop at door—Opp. Penn. Station.

HOTEL GOVERNOR CLINTON

C. W. RAMSEY, Jr. Manager

7th Avenue at 31st Street NEW YORK CITY

THE STARS SAY . . .

By GENEVIEVE KEMBLE

For Wednesday, August 22

A day of rather adverse influences from the intervening planets is presaged, with nothing but patience, perseverance, self-restraint and undivided application to affairs in hand to turn things into prosperous and progressive channels. There are uncertainties, perplexities and perils from all angles, with real property and other accumulations to be safeguarded, with chance and speculation to be shunned. Rushing impetuously into disturbed and unstable conditions and dealing with unknown elements and strangers would prove hazardous. Personal affairs also have treacherous angles.

Hard Work Ahead.

Those whose birthday it is may be prepared for a year which will tax all their wisdom and ingenuity to safeguard their accumulated possessions. This by hard work, undivided application, patience and perseverance, and not reckless and impetuous, hasty and quarrelsome moves. Be particularly on guard against strange persons and propositions, refraining from speculation and taking lone chances. Also the private affiliations should be protected from intrigue and subterfuge. A child born on this day should be energetic and resourceful, but disposed to rush into speculation and losses thereby, possibly defying the law.

A survey just started of the Union of South Africa and various native and mandated territories will take 100 years to complete.

Many new factories are being started in the Irish Free State.

ATHLETES FOOT

This is an ailment not only common to golfers, swimmers, tennis and ball players but also among all who do much walking. It is really a sort of ringworm which attacks the skin on the sides of the toes. Inflammation is set up and there is itching and burning which causes much discomfort. By bathing the feet thoroughly in hot water and applying Dr. Chase's Ointment freely, you can soon entirely overcome this trouble.

PERCY SEEKING TAX COLLECTOR

Six Names to be Shifted From Ward 1 to Ward 2 in Township.

WARKWORTH, Aug. 20 (Examiner Correspondence). — The municipal council of the township of Percy held its regular meeting in the town hall here Tuesday. C. H. Curtis, reeve; Roy Mallory, deputy-reeve; U. E. Wartman, W. Partridge and W. H. Nelson, councillors, present.

Communications were as follows: H. J. B. Leadlay, re Board of Health; Canadian Performing Right Society, Ltd.; E. L. MacNachton re Wilby and Taylor; E. L. Mac Nachton re county rate, $9,776.63; public and separate schools, $140.20; debenture, $3,648.66 and county road, $881.13. Total, $14,446.62.

It was decided to request the Judge at next court of revision to change the names of Mr. and Mrs. George Shaw, Highman, Mrs. Susan Goldring and Mr. and Mrs. W. E. Gordon from Ward No. 1 to Ward No. 2.

Instructions were given Clerk P. S. Ewing to advertise for tenders for tax collector for 1934.

Accounts amounting to $125.50 for police village and $1,735.40 were ordered paid after which the council adjourned to meet Tuesday Sept 4th, at 1:30 o'clock.

Government protection of agricultural and industry in Belgium is to be continued through the use of import quotas.

REMOVES SORENESS AND REDUCES SWELLINGS

OLYMPENE

THE ANTISEPTIC LINIMENT

4 oz. 50c. Your Druggist Has It! 10 oz. $1.00

STARTING YOUNG.

KINGSTON, Ont., Aug. 20.—(C. P.)—Two boys, one aged 14 years and the other 13, were caught by police, coming out of a brewery warehouse here. The boy had a small case of beer. The boys were taken to pol ice station and to-day were ordered by Police Magistrate D. J. Rankin, to be whipped.

BACON HOG PRICES

TORONTO, Aug. 20. (CP). Bacon hog prices were a shade higher today at $8 a hundredweight f.o.b shipping point. To-day's prices: Kitchener, $8, unchanged; Peterborough, $8, up 25; London, $8 unchanged; Stratford, $8, unchanged; Hull, Que., $8.50, off truck, up 10.

Westminster Hotel TORONTO

Centrally situated, close to shopping district and theatres. Fireproof. Tea room open till midnight. Single room with bath $2.50; double room with bath, $4.00 and up. Breakfast 25c to 70c. Luncheon 60c. Dinner 75c.

940 Jarvis Street, Toronto Phone Adelaide 9081

Write for illustrated Folder

BRICK BRADFORD—In the City Beneath the Sea — By William Ritt and Clarence Gray

MUGGS McGINNIS — Back Seat Driver — By WALLY BISHOP

HIGH PRESSURE PETE — Call a Medico! — By GEORGE SWAN

THE TUTTS — By Crawford Young

TILLIE THE TOILER — By Russ Westover

BRINGING UP FATHER — By George McManus

For Profit USE THE CLASSIFIED For Profit

WANT AD. RATES

Cash 1 cent per word or figure per insertion.

Minimum Charge, 25c for Any Advt.

If Charged 1½ cent per word or figure per insertion.

Phone We will call for your ad. and give you the cash rate. **1600**

CHARGES:

Card of Thanks	50c
In Memoriam (up to 2 inches)	10c
Over 2 inches, per inch	5c
With black border, extra	10c
Birth Notice	25c
Death Notice	50c
Locals (Back Page), per inch	$1.00
Black Local (Back Page), inch	$1.40

Index to Examiner Classified Want Advts.

Agents Wanted	L
Boarders Wanted	F
Business Opportunities	K
Chiropractor	U
Cottages, Summer Resorts	E
Dressmaking	R
Employment Wanted	J
Female Help Wanted	H
Found	N
For Sale—General	A
For Sale—General	A
General Notice	T
Help Wanted—Male or Female	X
Live Stock	O
Lost	M
Male Help Wanted	G
Personal	R
Pet Stock	W
Poultry for Sale and Eggs	P
Radio	I
Real Estate	D
Salesmen Wanted	Y
Situations Vacant	V
To Rent—Houses & Apartments	B
Used Cars for Sale	S
Wanted—General	Q

a For Sale—General

McCORMICK DEERING, 1934 MODEL 10, 20. Price reasonable for quick sale or would consider good team part payment. D. H. Little, R.R. 1, Havelock. 2d-43-4502A

GOOD DRY SLAB WOOD — DINSdale's. Phone 166. 2d-43-4340A

CONTENTS OF SEVEN ROOMED house—Chesterfield, radio, breakfast room suite, kitchen cabinet. Used only 6 months. 180 Dufferin. 1294J. 3d-44-4489A

DINING ROOM SUITE—CHEAP FOR cash. Apply 420 Chambers St. Phone 2677J. 3d-44-4490A

NEW POINTED NOSED PUNT — 294 Stewart. 3d-45-4530A

¼ H.P. MOTOR, $6.50. EASTGATE Garage, Downer's Corners. 3d-45-4526A

ORTHOPHONIC VICTROLA WITH 87 records. Phone 847. 3d-45-4528A

WALNUT DINING SUITE, ALMOST new. Write Box 4539 Examiner. 3d-45-4539A

KINDLING OR SUMMER WOOD DElivered anywhere in city 25 bundles $1. Kingdon Barrel and Shingle Factory. Phone 3230. 6d-48-4542A

WE ARE HAULING ALL KINDS OF wood direct from bush. Close prices. Phone 2097. 6d-48-4662A

GOOD TRUCK WAGON, SHAFTS and tongue. 225 Caddy St. 3d-45-4544A

PIANO AND BENCH — MODERN, like new. Sacrifice. 189 Charlotte. 2475W. 3d-44-4489A

WRINGER AND WASHTUB STAND— Practically new. Phone 1723J. 2d-45-4496A

13" MAPLE AND BASSWOOD SLABS. $6 cord. Phone 2097. 6d-47-4661A

USED COPPER TUB WASHER, $35— Beatty Washer. Phone 3120. 3d-44-4380A

GOOD BICYCLE — VICTOR MONTgomery, Hartley Ave. 3d-44-4516A

DOLLAR LOADS DRY SLABS — Phone 58. 4d-45-4508A

McCORMICK DEERING, 10, 20 — Price reasonable for quick sale, 1933 model. Would consider good team as part payment. D. H. Little, R. R. 1, Havelock. 2d-43-4501A

ALL KINDS DRY WOOD, ALSO 3" Pattern pine, also hemlock. A. Thompson, Rink St. Phone 2260. 3d-43-4474A

DEW WORMS—PACKED IN MOSS— 585 Patterson St. 3d-43-4461A

SEALERS, PATCHED QUILTS — 481 Homewood. 3d-43-4478A

IMPORTANT!

In requesting us to call for your ad, the order must be phoned before 11 a.m. in order to insure it being inserted on the same day.

a For Sale—General

COFFIELD ELECTRIC WASHER — Phone 2851J. 3d-43-4468A

WHIPPET COUPE, GOOD CONDITION. Apply 146 Albertus St. 3d-43-4468A

b For Rent—Houses and Apartments

HEATED APARTMENT IN BANK OF Commerce Building. Immediate possession. Apply 637 George Street. dtf-4177B

BUNGALOW, WEST END, MODERN. Phone 2691W. 3d-43-4503B

2 FLATS, FURNISHED AND UNfurnished. Ground floor. Also modern house. Central. 2837W. 3d-43-4507B

BED SITTING ROOM WITH KITCHentte. Also bed sitting room. 205 Brock St. 3d-44-4531B

HOUSE IN ASHBURNHAM — SIX rooms, conveniences, garage, good locality, terms reasonable. Phone 1037J. 3d-45-4557B

UPPER APARTMENT, 207 BROCK—5 rooms, hot water heating, modern. Apply A. A. McIntyre, Y.M.C.A. Phone 132 or 1156. 3d-45-4529B

DESIRABLE APARTMENT FURNISHed or unfurnished. 226 Brock St. 3d-43-4536B

BEDROOM ALSO BED SITTING room—Private home. Write Box 4525 Examiner. 3d-45-4526B

SEVEN ROOM HOUSE — CENTRAL. Immediate possession. Rent reasonable. Write Box 4527 Examiner. 3d-45-4527B

FURNISHED, HEATED, LIGHT housekeeping room. 308 Stewart. 3d-44-4510B

HOUSE, NO 338 RUBIDGE STREET; hot water heating. Possession can be arranged. Apply 467 George Street. dtf-4344B

HOUSE, 408 BELMONT AVENUE (corner Belmont and Weller). Apply 497 George Street. dtf-2156B

FURNISHED COMFORTABLE FRONT rooms. All conveniences, business section. Phone 1993W. 3d-45-4437B

TWO BRIGHT FURNISHED ROOMS. Heated. Gas. 144 Rubidge. 3d-43-4452B

SIX, COMFORTABLE SMALL HOUSE. Plumbing, hand; C.G.E. $16.00. Apply 293 Dalhousie St. Phone 273. 3d-43-4470B

HEATED HOUSEKEEPING ROOMS— Central. 106 McDonnel. 3d-43-4469B

CLEAN, FOUR ROOMED DUPLEX— 'Reasonable.' Apply 183 Antrim. 6d-46-4468B

WARM SIX ROOMED HOUSE—Apply 346 Rubidge. 3d-43-4466B

COMFORTABLE ROOMS — CONVENient for teachers or students. 384 Stewart. 3d-43-4460B

FOUR ROOM HEATED APARTMENT. Private 3 piece bath. Phone 2057J. 3d-43-4483B

c For Rent—General

STORE, NO. 173½ SIMCOE STREET. Immediate possession. Apply 467 George Street. dtf-1397C

GARAGE TO RENT— CONVENIENT to Downtown Offices and Stores. Apply 467 George Street. dtf-1092C

FOR SALE OR RENT — GOOD 150 acre farm in south Monaghan. Apply 393 Sherbrooke St., Peterborough. Phone 513J. 3d-45-4541C

d Real Estate

FOR SALE — EAST ½ LOT 20, CONcession 8, Smith, 100 Acres; good location. Immediate possession. Apply 467 George Street, Peterborough. dtf-4332D

100 ACRE FARM, WELL BUILT ON— Close to Norwood. Apply Box 235 Norwood. 3d-43-4492D

THREE BEAUTIFUL NEW HOUSES— North end. Cheap for quick sale. Easy payments. Mr. Thompson, 19 Conger St. 2d-43-4517D

HOUSE AND LOT — 513 SHERbrooke St. 6d-43-4357D

e Summer Cottages

FURNISHED COTTAGE, CHEMONG Park. Electric lights and garage. Phone 3606W. 305 Rubidge St. 3d-44-4480E

FURNISHED COTTAGE AT BELmont Lake, boat and refrigerator. Apply 278½ Reid. 3d-43-4472E

COTTAGE IN CHEMONG PARK — Garage, electricity. Reasonable rent. Phone 789F. 10d-52-4402E

f Boarders Wanted

ROOM AND BOARD, GARAGE IF desired. Private family. Central. Phone 2122. 3d-43-4471F

GOOD BOARD AND ROOMS — 701 George Street. 3d-45-4533F

SINGLE FRONT BED ROOM, WITH or without board. 694J. 355 Stewart. 3d-44-4509F

STEVENS DEFENDS CAPITALISM, BALKS AT DEFENDING GREEDY

Abolition Would Hit 2,000,000 Insurance Holders, Bank Accounts in Canada.

NO SYSTEM EQUAL.

NELSON, B.C., Aug. 21. (CP).—"I'm not protecting selfish, avaricious and greedy men who are operating under the capitalistic system, but I am not going to denounce that system because some under it do things they should not do and that are not fundamental to the system" Hon. H. H. Stevens, Minister of Trade and Commerce, told a gathering of business men here Monday night.

Who are the capitalists? he asked. And replied to his own question: "Every farmer who has a fence around a piece of land and owns some implements and stock. So is the garage-keeper who has some tools. Or the grocer, or the dry-goods merchant, or anyone who possess anything with which to perform service."

One of the largest outgrowths of capitalism was the insurance companies. But of their total earnings, only two and one-half percent went to stockholders. There were more than 2,000,000 life insurance policies in force in Canada which would be wiped out if capitalism were arbitrarily abolished.

Of much the same nature were the banks. The money they loaned was made up of an infinite number of individual deposits by Canadian citizens, the bank capital being only a very small proportion. Every depositor was a capitalist.

No System Equal

Under any democratic form of government, accumulation of capital was bound to occur, because ownership of property was inherent to democracy. Neither a State Socialism as in Russia, nor a Mussolini dictatorship as in Italy, could give the results from capitalism that a free democracy could.

While defending individual ownership and liberty of action under which, he said, the average Canadian qualified as a capitalist, Mr. Stevens condemned such business as had used their opportunities to become wealthy through unfair competition and by abuse of the producers or the workers.

Mr. Stevens urged the way to change the present system into what it should be was by the Biblical ideal of "Here a little and there a little," making changes that would do away with abuses while retaining the vast uses.

He referred to business practices uncovered by the Price Spreads and Mass Buying Inquiry. "I suppose I shall be pilloried for this," he remarked when referring to various things disclosed.

Each individual, working in the orbit of his own influence, could do a little to better conditions, and the sum would be much. On the other hand, to sit back and merely ask, "What are they going to do about it?" did not illustrate a very high type of Canadian citizenship.

The average of Canadian citizenship was high, but it did not follow that all Canadians were pulling their weight to solve the country's problems soundly.

g Help Wanted, Male

2 YOUNG MEN AT ONCE FOR steady employment. No experience necessary. See Mr. Campbell, 106 Barrie Bldg. 6d-47-4656G

h Help Wanted, Female

2 LADIES WANTED AT ONCE FOR steady employment. Must be over 25 years. See Mr. Campbell, 106 Barrie Bldg. 6d-47-4654H

MAID FOR GENERAL HOUSEWORK with experience and reference. Write Box 4540 Examiner. 3d-45-4540H

EXPERIENCED COOK AND GENERal for family of two, in town near Peterborough. All modern conveniences. Write stating age, salary and references Box 4450 Examiner. 2d-18-21-4450H

MAID GENERAL — SLEEP OUT — Phone 296W. 3d-44-4513H

j Employment Wanted

REFINED COUNTRY GIRL WITH city experience wants housework. Write Box 4488 Examiner. 3d-44-4488J

WANTED POSITION IN GROCERY store. Good references. Will work cheap. Victor Peters. 2nd house north of Langton on Water St. 3d-45-4530J

HOUSEKEEPER OR COOK GENERAL wants work. City. 455 Bolivar. 3d-44-4493J

YOUNG MAN, 23, UNIVERSITY EDucation, desires part or full time work of any kind in return for board and room. Apply 165 Perry St. 2d-44-4534J

l Agents Wanted

CHRISTMAS CARD AGENTS—SAMples now ready. The finest line of Personal Cards selling at $1.00 doz. in Canada. Many new features, book marks, calendars, folders, etc. Start now. Liberal offer to customers for early orders. Commission and bonus plan of selling. Samples free. Regal Stationery Co., 78 Adelaide St., W. Toronto. 11d 7 9 11 14 16 18 21 23 25 28 30 6504L

m Lost

SMALL CHANGE PURSE CONTAINing amount of money. Finder leave at 459 Albert. Reward. 2d-43-4476M

OFF EXPRESS WAGON — GENTS Raincoat. Please phone 2493W. 3d-43-4485M

BLACK AND WHITE COCKER SPANiel (male), long black ears. Phone 3062M. 2d-43-4546M

ON SATURDAY, TORTOISE SHELL glasses on Market Square or Queen street. Phone 872M. 2d-43-4514M

LICENSE PLATE LP 476 ON NORwood Road. Phone 3255W. 3d-44-4504M

BETWEEN PETERBOROUGH AND Ottawa on Highway No. 7 two wheel trailer. Reward given to finder. Apply to Harold Smith, c/o Wallace Bros. Shows, Peterborough. 1d-43-4373M

n Found

THREE YEARLINGS STRAYED ON to premises of Allan Northey, Lot 25, Concession 13, Smith. 3d-43-4463N

o Live Stock

4 TOGENBURG NANNY GOATS — Phone 2229M. 3d-44-4532O

AYRSHIRE JERSEY—DUE 28 AUG. Would make good city cow. W. W. Dawson, Otonabee. 3d-43-4475O

FALL WHEAT — DAWSON'S 1934 crop. O. Young, R.R. 3, Peterborough. 3d-43-4481O

THREE HORSES (GENERAL PURpose). Cheap for quick sale. Bruce Bickell, Lakefield Road. 3d-45-4534O

ONE HUNDRED BUSHEL SEED FALL wheat and ten young pigs. Fred Crowe, Warsaw. 3d-21-23-25-4546O

q Wanted

COOK STOVES AND HEATERS wanted. Phone 2475W. 3d-44-4469Q

WANTED WOOD TO SAW WITH sawing machine. Phone 685W. 3d-44-4491Q

WARM ROOM WITH OR WITHOUT board in quiet home, immediately. Write Box 4500 Examiner. 2d-43-4500Q

FRESH STRAW, HORSE MANURE— Phone 1648W after 5 p.m. 2d-44-4519Q

WANTED—TO RENT STORE. STATE best terms first letter. Write Box 4666 Examiner. 1d-43-4666Q

Charged With Extortion Attempt

Edward Chard, Toronto, 23-year-old unemployed clerk, was arrested by Toronto police on charges of attempting to extort $6,000 from Hugh Labat, brother of kidnapped London brewer, by representing himself as one of the kidnappers. Two mysterious phone calls to the Labatt suite in a Toronto hotel were allegedly traced to Chard. A voice asked that part of the ransom money be dropped over a bridge near Toronto, but when police rushed to the scene no one was located. Chardd is shown in custody of a police officer.

County Cricket

LONDON, Aug. 21 (CP Cable).—Warwickshire, Derbyshire, Essex and Gloucestershire scored outright victories in first-class county cricket matches concluding to-day; the remainder of the county fixtures being decided on the first innings only.

Warwickshire beat Middlesex by 167 runs at Birmingham; Derby beat Notts by 201 runs at Ilkeston; Essex beat Yorkshire by an innings and 46 at Southend, and Gloucestershire beat Surrey by 279 runs at Cheltenham.

Victories on the first innings were recorded by Sussex over Somerset, at Eastbourne; Northants over Glamorgan at Northampton; Leicestershire over Hampshire, at Bournemouth, and Lancashire over Kent, at Dover.

s Used Cars for Sale

28 ESSEX COACH, GOOD CONDItion. Cheap for cash. 698 Elcombe Crescent. 3d-43-4467S

SALE OF GOOD USED CARS — 32 Hudson Sedan like new must be sold this week; 31 Pontiac Sedan, low mileage and the price is right; 30 Ford Coupe, 26 Pontiac Sedan, 27 Pontiac Sedan, 27 Falcon Knight Sedan, 28 Ford Sport Roadster rumble seat, Hudson Sedan, Chrysler Coach, 29 Oldsmobile Coach very cheap for cash, Model T Coupe only $30, Chev. Touring $30, Buick ¼-ton Truck $75, Ford ½-ton only $45, Ford ton only $45 with license. Easy terms. We pay spot cash for cars. See us first. Peterborough Used Car Market, 261 George St. 1d-43-4543S

t General Notice

CLEANING, PRESSING, REPAIRING, altering. J. Micolucci, 201 Charlotte St. Phone 149. 6d-47-4512T

BUSINESS MEN AND WOMEN GET your washing, ironing and mending done at 207 Stewart street. Reasonable prices. Also family washing done. Satisfaction assured. Phone 1652M. 3d-44-4522T

WOULD THE GIRL WHO DEPOSited $5 on furniture, two months ago, see us at once. Fines' Furniture Store. 2d-43-4497T

u Chiropractor

SPECIALIST—EAR, NOSE, THROAT. New method treatment hay-fever, sinus, antrums. (Not Chiropractic adjustment). C. Lawrence, Kresge Bldg. 7d-47-4454U

w Pet Stock

FOR SALE—THOROUGHBRED IRISH Setter, male, 8 months old. 178 Aylmer. 3d-43-4497W

—And we all do—Sell your used articles through Want Ads.

Phone 1600

HARLEM'S FAMOUS WISHING TREE FALLS BEFORE WORKMAN'S AXE

Held by Negro Troupers as Capable of Providing Jobs For All Unfortunates.

CHIPS BRING $200.

(By Dale Harrison)

NEW YORK, Aug. 21 (AP)—Harlem's famous "Wishing Tree," in whose benign shade have sat many negro actors—Bert Williams, Bill Robinson, Florence Mills, Ethel Waters, and the rest—has fallen to the axe.

Men came yesterday and cut it down. Each stroke of their steel left a scar in many a superstitious and sentimental heart. The tree meant much to negro troupers.

For years it had stood there at 131st Street and Seventh Avenue in front of the Lafayette Theatre, a sturdy oak rooting in Harlem's soul. Lately it had begun to die. Besides, it was in the way of the proposed widening of Seventh Avenue in front of the Lafayette Theatre, a sturdy oak rooting in Harlem's soul. Lately it had begun to die. Besides, it was in the way of the proposed widening of Seventh Avenue. That is why they cut it down.

Once there was a negro actor who stood beneath its branches, rubbed its rough bark, and made a wish for work. Immediately he got a job. What that actor was or how long ago, none can say. It is enough that it was so. Thereafter the oak became the actors' "Wishing Tree."

Paul Robeson stood there, wishing perhaps to become one of the greatest baritones of his race.

Smiled Upon

Bill Robinson, who has been called the greatest tap dancer of them all, has known its charm.

The late Florence Mills, Harlem's songbird, made her wish there, and found it granted.

When the tree had fallen a negro ran forward with saw and hatchet and began hacking the tree into bits. He sold these pieces of wood at 25 cents each, and could hardly cut them fast enough. At the end he was getting as much as $2 for each souvenir.

While the workmen's axes rang, there were negroes watching who remembered Bert Williams, and who recalled his singing-talking:

"Woodman, woodman, spare dat tree!
Touch not a single bough.
For years it has protected me,
And I'll protect it now.
Cut down dat spruce, dat oak, or pine,
But spare that slippy'ry elm of mine—
It's the only tree my wife can't climb.
(Boom, boom), Oh, spare dat tree."

REAR END CRASH

BROCKVILLE, Ont., Aug. 21 (CP)—Charles E. Killer, of Kingston, was removed to hospital in that city late last night after having figured in a rear-end collision on No. 2 Highway three-quarters of a mile west of the Lansdowne turn where he crashed into the rear of a car driven by a man named Doak, belonging to Lansdowne, who had stopped after his lighting system had failed.

BAILIFF SALE

Take Notice that the following Cord Wood will be sold at Public Auction at the place and time set out hereunder to cover costs for space occupied and to pay the cost of certain other damages together with all costs of sale of same. Particulars of which may be obtained from the bailiff named herein, or from F. E. Dixon, Hall's Bridge, Ontario.

About 136 Cords Mixed Hardwood piled on Lot 8, Concession 10.

About 40 Cords Mixed Hardwood piled on Lot 8, Concession 11.

All above in Harvey Township, County of Peterborough.

Place of Sale—Where wood is located on the property described above.

Time—On the 8th day of September, 1934, at the hour of two o'clock in the afternoon.

Terms—CASH.

S. E. Pearson, Bailiff,
315 Maitland Avenue,
Peterborough, Ont.
2d-21-24-4474

CANADIAN NATIONAL RAILWAYS TIME-TABLE

(Corrected to June 24th).

8.25 a.m.—For Lindsay, Orillia, Midland, Toronto, Hamilton, Buffalo, London, Windsor, and Detroit.

12.01 Noon—For Port Hope, Oshawa Toronto, Hamilton, Buffalo, Philadelphia, and New York. Connects at Port Hope with the Maple Leaf Ltd. for London, Windsor, Detroit, Port Huron, Flint, and Chicago. Makes connection east-bound for Cobourg, Belleville, Kingston Brockville, Montreal.

1.00 p.m.—For Lakefield.

5.15 p.m.—For Lindsay, Toronto and connects at Toronto with International Ltd. for London, Port Huron, Detroit, also with the Continental Ltd. for Winnipeg Edmonton, and Vancouver; with the North Bay, Timmins, Sioux and Cochrane train, and with the 11.45 p.m. train for Hamilton London, Windsor, and Detroit.

9.30 p.m.—For Hamilton, Orangeville, Barrie, Belleville, Kingston Brockville, Ottawa, Montreal and the Maritime Provinces.

Daily—

1.30 a.m.—Fast Train from the C. P. R. Depot for Ottawa, and makes connections at Ottawa for Montreal All Trains operate on Eastern Standard Time, and Daily except Sunday from Canadian National Railway Depot, Charlotte and Sherbrooke Streets.

CANADIAN PACIFIC RAILWAY

(Effective Sunday, April 29)

Going East—

4.55 a.m.—Indian River, Norwood Havelock, Belleville, Napanee, Kingston, Brockville, Ottawa, Montreal, Quebec and New York. Daily except Sunday.

7.40 a.m.—From Toronto. Daily except Sunday.

11.05 a.m.—Havelock, Trenton, Smith's Falls, Ottawa, Montreal, Quebec, Boston, and New York. Daily except Sunday.

11.10 a.m.—Sunday only to Havelock.

1.30 a.m.—Havelock, Tweed, Kingston, Perth, Ottawa, Smith's Falls Montreal, St. John, Boston, and New York daily.

Going West—

4.50 a.m.—Toronto, Guelph, Goderich, Hamilton, Galt, Woodstock St. Thomas, London, Chatham Detroit, Chicago and New York daily.

1.30 a.m.—Toronto Hamilton, Brantford, Buffalo, New York, Galt Woodstock, London, Chatham, Detroit, and intermediate points. Daily except Sunday.

9.35 a.m.—To Lindsay and Bobcaygeon.

3.30 p.m.—Toronto, Hamilton, Buffalo, Brantford, Guelph, Woodstock, London, Windsor, Detroit Chicago, and intermediate points between Peterborough and Toronto (when connecting with the Trans-Canada Limited for Winnipeg and Vancouver. Daily except Sunday.

5.45 p.m.—Parcels only for Toronto and points West.

BARRISTERS AND SOLICITORS

GORDON & ELLIOTT — Barristers, Solicitors, Notaries, Patents and Trade Marks. Money to Loan. Telephone 2500. Hon. G. H. Gordon, K.C., Alexander L. Elliott.—Toronto Office: 410 Saturday Night Building, 76 Richmond Street West. Telephone Number Elgin 0321

HALL & DANLEY — Barristers, Solicitors, Notaries, Corner Hunter and Water Streets (over Canadian Bank of Commerce), Peterborough, Ontario. Telephones: Office No. 62, E. B. Hall, K.C., residence No. 472 T. J. Carley, LL.B., residence No 3036.

PEARS, KERR & McELDERRY — Barristers, Solicitors and Notaries. Office: 413 Water street, Peterborough Telephone 1950. S. S. Pears M.P., F. D. Kerr, K.C., V. J. McElderry, K.C.

Upper School Results at St. Peter's

Cadigan, Helen: Eng. Lit., C; Alg., C; Fr. Comp., C.
Clancy, Stephen: Eng. Comp., 1; Eng. Lit., C; Mod. Hist., C; Alg., C; Geom., C; Lat. Auth., 3; Lat. Comp., 3; Fr. Auth., 2; Fr. Comp., 3.
Collins, Josephine: Eng. Comp., 1.
Corkery, Catharine: Eng. Comp., C; Mod. Hist., C; Alg., C; Lat. Auth., C; Lat. Comp., C; Fr. Auth., 3; Fr. Comp., 3.
Corkery, Murray: Mod. Hist., C; Fr. Comp., C.
Crough, Elmer: Eng. Lit., C; Lat. Comp., C; Fr. Auth., 3.
Devlin, Patricia: Eng. Comp., 2; Eng. Lit., C; Mod. Hist., C; Alg., 2; Lat. Auth., C; Lat. Comp., C.
Doran, John: Eng. Comp., 3; Eng. Lit., 2; Alg., C; Fr. Auth., C; Fr. Comp., 3.
Foley, Marian: Eng. Comp., C; Mod. Hist., C; Alg., C; Fr. Comp., C.
Gainey, Harry: Mod. Hist., C; Fr. Auth., C.
Galvin, Clement: Eng. Comp., 3; Mod. Hist., C; Alg., C; Fr. Auth., 3.
Galvin, Wilfred: Eng. Comp., C.
Garvey, Helen: Eng. Lit., C; Alg., C; Lat. Comp., C; Fr. Auth., C; Fr. Comp., 2.
Huppe, Helen: Geom., C; Trig., C; Lat. Auth., C; Lat. Comp., C.
King, Eileen: Lat. Comp., C; Fr. Auth., C; Fr. Comp., 2.
LaPlante, Gordon: Lat. Comp., C; Fr. Auth., C; Fr. Comp., C.
LeBarr, Gerard: Alg., C; Fr. Auth., 3.
Lynch, Joseph: Eng. Comp., C; Fr. Auth., C; Fr. Comp., 2.
Mackenzie, Neil: Eng. Lit., C; Alg., C; Phys., 2; Chem., C; Fr. Comp., C.
Meade, Anastasia: Eng. Comp., 2; Eng. Lit., C; Mod. Hist., C; Alg., C; Geom., C; Lat. Auth., 3; Lat. Comp., 2; Fr. Auth., 3; Fr. Comp., 2.
O'Donnell, Cyril: Mod. Hist., 3; Alg., C; Lat. Comp., C; Fr. Comp., C.
O'Leary, Veronica: Eng. Comp., C; Eng. Lit., C; Fr. Auth., C; Fr. Comp., C.
O'Toole, Clement: Fr. Auth., C.
O'Toole, Earl: Eng. Comp., 3; Eng. Lit., C; Mod. Hist., 2; Alg., C; Geom., C.
Ryan, Margaret: Eng. Comp., 1; Eng. Lit., 3; Alg., 2.
Schiarizza, Anna: Eng. Comp., 2; Eng. Lit., C; Mod. Hist., 2; Alg., C; Geom., C; Lat. Auth., 3; Lat. Comp., C; Fr. Auth., 2; Fr. Comp., 3.
Scully, Pauline: Eng. Comp., C; Mod. Hist., C; Alg., C; Geom., 2; Phys., C; Chem., 3.
Shaughnessy, Basil: Eng. Comp., 1; Eng. Lit., C; Mod. Hist., C; Alg., C; Geom., C; Lat. Auth., C; Lat. Comp., C; Fr. Auth., 1; Fr. Comp., 2.
Slavinsky, Helen: Eng. Comp., 2; Eng. Lit., C; Mod. Hist., 2; Alg., 2; Geom., C; Lat. Auth., C; Lat. Comp., C; Fr. Auth., 1; Fr. Comp., 2.
Sullivan, Aileen: Alg., C; Fr. Auth., C; Fr. Comp., C.
Sullivan, Jack: Alg., 2; Geom., C; Trig., 3; Phys., C; Chem., 3.
Thomas, Mary: Alg., C; Trig., 3.
Whaley, Marian: Eng. Comp., C; Fr. Auth., C.
Young, Aileen: Mod. Hist., 1; Geom., 1; Trig., 1; Lat. Auth., 2; Lat. Comp., 1.

The following pupils in Middle School have Upper School English as follows:

Brady, Helen: Eng. Comp., C.
Collet, Margaret: Eng. Comp., 3; Eng. Lit., C.
Condon, Fergus: Eng. Comp., 1; Eng. Lit., C.
Gallagher, Teresa: Eng. Lit., 3.
Hewitt, George: Eng. Comp., 3.
Hurtubise, Camille: Eng. Comp., 1.
McAuliffe, Margaret: Eng. Comp., 3.
McFadden, William: Eng. Comp., 1.
O'Grady, Beatrice: Eng. Comp., 3.
Perdue, Gladys: Eng. Comp., 2; Eng. Lit., C.
Shaughnessy, Norma: Eng. Comp., C; Eng. Lit., C.
Sheehan, Joseph: Eng. Comp., 3.

QUALITY PRINTING With Quick Service

JUST AMONG US GIRLS

DAVIS-THOMPSON COMPANY
Insurance and General Agency
433 GEORGE STREET - PHONE 40

THE TORONTO SAVINGS & LOAN CO.
ESTABLISHED 1885
3% ON DEPOSITS
Interest paid or added half yearly, 30 June and 31 December, in each year. Every facility is afforded to Depositors both in depositing and withdrawing their money.
For sums of $100 and upwards this company's debentures afford a safe and profitable investment. Further information in regard to which will be gladly furnished upon request.
SAFETY DEPOSIT BOXES FOR RENT
W. G. MORROW, Managing Director.
Office Hours: 9 a.m. to 4 p.m. Open Saturdays until 8 p.m.

ARKELL PUPILS GIVE RECITAL

Delightful Program Given by Hawaiian Guitar Pupils.

PLEASING PROGRAM

MADOC, Aug. 21. — (Examiner Correspondence).—On Friday evening, at the Empire Theatre, the public were invited to a recital given by the pupils of Mr. Arkell of Hawaiian music.

The platform was completely transformed by the profusion of flowers and tasteful decorations of evergreens, curtains and streamers.

The first number was given by the whole company, "The Old Spinning Wheel," after which Miss Doris Golan gave a very interesting history of stringed instruments, particularly of the Hawaiian guitar, tracing the history from 4,000 B.C. and indicating the date of many of the changes and improvements made. Then followed a quartette, "River of Golden Dreams," given by E. Cassidy, C. Kilpatrick, Allan McCoy and Keith McCoy. The Arkell quartette followed with "Hawaiian Melodies," Mr. and Mrs. Arkell, Miss Lillian Arkell and Earl Armstrong. A solo by Earl Armstrong, guitar and vocal, "Toss Up Your Babies," following with an encore, "Sunny South by the Sea." Six girls gave "Nearer My God to Thee." These were Doreen Bassett, Aileen Donohue, Betty Phillips, Florence Holland, Eileen Wilson and Eileen Taylor. An ensemble was well given, "When You and I Were Young, Maggie," and five ladies gave the next number, Mrs. Taylor, Doris Golan, Winnifred Keene, Mrs. Phillips and Nancy Holland. Miss Lillian Arkell and Mr. E. Armstrong were well received in a duet, vocal and guitar, "My Old Guitar and You," and were given a hearty encore, to which they responded by "You Make Me Glad." Miss Eva Chambers was called on for a solo with guitar and mouthorgan. Seven men gave, "Lamp Lighting Time in the Valley, Warren Hill, Robert Caskey, Earl Armstrong, Cecil Taylor and Mr. Arkell. Earl Armstrong gave a song with yodelling chorus, "Moonlight and Skies," and responded to the encore with "Mermaid of Southern Seas." A solo by Lillian Arkell delighted all, and the ensemble following was "Home in Wyomin'." The Arkell quartette gave "Indiana March," after which Miss Eva Chambers again appeared with mouthorgan and guitar. "Woodland Echoes" was given by the full ensemble, Lillian Arkell appeared in the duet, "I Won't Marry You." The "Hawaiian March" by the Arkell quartette and "Farewell to Thee" ended a pleasing program, which was closed by the National Anthem.

A NEW RACKET

WINDSOR, Aug. 20 (CP)—Police believe they have discovered a new racket in passing counterfeit coin.

A man received a fifty-cent piece in change. Shortly afterward he returned claiming the coin spurious. The cashier who issued the change is certain the coin returned is not the one issued.

Buy the Best

If you buy tea for price alone you must be satisfied with uncertain quality. But if you choose tea for flavour, richness, freshness — *then* you will buy Salada and count it worth far more than the small extra cost.

728

'SALADA' TEA

LAKEFIELD CELEBRATES IN 1935 DIAMOND JUBILEE AS CORPORATION

Major Boulton Was the Firs Major Boulton Was the First Reeve of the Municipality.

POEM WRITTEN

LAKEFIELD, Aug. 21.—(Examiner Correspondence).—On January 1, 1935, Lakefield will celebrate the diamond jubilee of its incorporation, and it is hoped and expected that the date will be marked in a manner suitable and probably some fitting memorial to the service of those early settlers who built up the hamlet to the status of a village. Lakefield owes its existence, like many another Ontario village, to lumbering, and in its earlier days several saw-mills cut many thousands of feet of lumber in the season, and many of the old-timers have stirring stories of "running the river."

The selection of fit persons to serve in the official positions of the village was one of great moment and made with great care. Lakefield's first reeve was Major Boulton, who built "Ashelworth," the home of the Misses Atwood. Major Boulton removed to Manitoba and was through the Reil rebellion and had a narrow escape from sharing the tragic fate of Thomas Scott.

At that time Lakefield was a sort of gathering place for adventurous young Englishmen, who had been lured to Canada by the claims of the writings of Mrs. Moodie and Mrs. Traill, and one of these, whose identity is lost in the nom de plume, "Jeremiah Orddler," wrote a few verses (?) which were published at the time and caused much amusement, for the little rivalries and local jokes were well known and gave rise to lots of speculation. As many of the descendants of the first officials are still residents, the poem (?) has a bit of local interest, even after 58 years. The first councillors were John C. Sherin, John Hull, R. A. Strickland and George Shields. Mr. Saunders was the first clerk, and Messrs. Garrett J. Galvin and Thomas Gordon the assessors at a salary of $15 each. Samuel Sherin was treasurer and division court clerk and George McIlmoyl was the bailiff.

The following is the poem:

Lakefield Incorporated.

In 1875 the village of Lakefield was all alive,
Whereby the voice of the people and acclamation
They were bound to have an incorporation.

The first thing to do was a Council to form,
The citizens who the board to adorn;
So they set to work and elected five men,
And a short description I'll give you of them:

Major Boulton, the head, or otherwise reeve,
A good man for office, I really believe,
For he's willing to work and has no lack of brains
And will no doubt do his duty as long as he reigns.

Then comes Mr. John Sherin, who has gained great renown
For improvements in sidewalks in parts of the town,
A merchant of we alth with a handsome brick store,
And good to make bargains, what would you want more?

Mr. Hull, a good miller as any you'll find,
For plenty of money he makes his mill grind,
He believes in the Globe and adores Geordie Brown,
A Reformer he's been since the time he was born.

R. A. Strickland, the son of an old pioneer,
Whose memory all of us hold very dear;
He's long-headed and shrewd and in every way fit
To make a good councillor and at their board sit.

Last, gut not least, there's Councillor Shields,
A living he gets with his hammer he wields;
A blacksmith he is and that's his vocation,
But at all times he's ready to give an oration.

What offices now were booked up by many,
But numbers of applicants did not get any;
For their worships picked out from a goodly selection
The men who did most for them at their election.

First comes Mr. Saunders, a bee from the hive,
Who sells tea, sugar, cotton and catch them alive;
And now he's promoted to the office of clerk
For canvassing hard from daylight till dark.

G. Galvin and Gordon assessors are made,
Fifteen dollars apiece I hear they were paid;
For the last one's appointed to keep a sharp eye
On the first mentioned gentleman, who is known to be sly.

E. Beatty, so modest, never asked for a place,
And surely thought he was left out in the race;
But their honors so good his heart they did cheer
By appointing him auditor at $2 per year.

George McIlmoyl, bailiff and auctioneer, too,
Who will always be happy to wait upon you;
As collector of taxes he was very fit,
And if you don't pay will serve you a writ.

Samuel Sherin, the treasurer, I nearly forgot,
The man most important of all the said lot;
For he keeps all the money in a small vault of brick,
And cash are his terms, for he never gives tick.

Clerk of division court on his office you read,
And a license to marry he'll grant when you need;
Deeds he draws out in correct and neat style,
Then pockets his fees and bows you out with a smile.

Now, gentlemen, all my song's at an end,
And if any of you have a quarter to spend
Just hand it out to our satisfaction
And we'll drink to the health of our new corporation.

Marmora

Mrs. Fred Lee spent a few days in Toronto this week with her daughter, Mrs. K. Johansen.

Mr. Ralph Mumby, of Toronto, is on a visit to relatives here

Mr. W. Bowbeer, of Port Credit, visited Deloro on Saturday.

Mr. and Mrs. Sidney Reynolds and family, of Niagara Falls, N.Y., are visiting relatives in this district.

Miss Anna Burns, of Toronto, is visiting her parents for a few days.

Mrs. M. Loveless has returned home from Belleville General Hospital.

Mrs. J. McDonald, of Moose Jaw, Sask., is renewing acquaintances here.

Mrs. Blair and family of Detroit, are visiting her mother, Mrs. William McCallum.

Mrs. Fred Paquet and family are visiting relatives in Iroquois

Mrs. H. M. Caverley of Toronto, is visiting Mrs. J. F. Baker at their Crowe Lake cottage

Rev. R. W. Lane, B.A., rector of Burford, officiated at St. Paul's at Morning Prayer and at the early celebration of Holy Communion on Sunday.

Misses Marguerite and Ida Kouri are holidaying in Toronto

Mr. W. J. Cottrell had charge of the Anglican services at Havelock, Westwood and Norwood on Sunday.

A campaign to teach natives to eat more sugar has been started in Mexico.

Smokers of Holland are consuming more American tobacco than a year ago.

PICOBAC AND A PIPE OF PEACE!

"I've smoked all kinds of pipes and all kinds of tobacco, in my time. But now I'm settled down. I know what I want. I stick to Picobac.

"You see, Picobac is a *Burley* tobacco, and once you get the taste for Burley, nothing else gives you the same peace and satisfaction.

"But mind you, Picobac is no ordinary Burley. Picobac is an *improved* Burley, grown from improved seed, on special soil, and cultivated according to up-to-date ideas. Picobac's the pick of *Canada's Burley crop*, grown in sunny southern Ontario.

"If you want to feel peaceful and good-natured after supper tonight just buy Picobac and settle down for a mild . . . cool . . . sweet smoke.

"And don't forget, you get more tobacco for your money. Good for making cigarettes, too."

NEW SEAL-TIGHT POUCH 15¢
HANDY POCKET TIN 10¢
ALSO IN ½-POUND "LOK-TOP" TINS

"IT *DOES* TASTE GOOD IN A PIPE"!

Picobac

GROWN IN SUNNY SOUTHERN ONTARIO

Imperial Tobacco Company of Canada, Limited

MANDIS TROUPE FOR 18 YEARS TOURED WORLD

Show Business Has Ups and Downs—Now on Terrific Toboggan Slide.

STARRED WITH RINGLING.

Show business has its ups and downs, and just now it's on a terrific toboggan slide, according to Joe Mandis, head man of the Joe Mandis' troupe, world famous gymnasts and acrobats, one of the headline acts on the big grandstand show at the Exhibition.

For 18 years Mr. Mandis has had his troupe of acrobats, and during that time he has performed in all the chief cities of Europe, America, Australia and South Africa. He and his troupe five years ago were stars with the great Ringling Bros. and Barnum and Bailey Circus, and since then the group have performed their hilarious act of gymnastics and side-splitting comedy on R.K.O., Loew's and Pantages' circuits in every large theatre throughout the States and Canada.

From the Peterborough Exhibition this skilled troupe go to the Canadian National Exhibition at Toronto. The troupe is known and respected throughout the show world, and their act is termed a "natural."

One Female Member.

After talking about this and that with members of the troupe yesterday at the Exhibition Grounds, The Examiner asked questions about financial conditions in show business. It was Mrs. Mandis, only female member of the troupe, who revealed something of the problems facing those whose make their living by entertaining the public. Mrs. Mandis is a dainty, little blonde. Born in Stockholm, Sweden, she speaks with an entrancing accent.

Talkies, radio and the depression are wholly to blame for the difficulties that are making it so hard for entertainers, Mrs. Mandis believes. "We felt the difference first when we returned from England four years ago," she said. "Since then it has been gradually getting worse. Everyone has been affected.

"Previously acts could get straight bookings for 35 or 40 weeks, but now such a thing is unheard of. Why, recently we went clear across the continent, 3,000 miles, to San Francisco for one week's engagement. Then we travelled up to Seattle for another single week. Some consider themselves lucky when they get single day engagements.

Engagements Far Apart.

"Nothing is more interesting than show business when one is working, but it's the weeks between engagements that makes it all such a problem. The troupe must stay together and keep working to maintain their skill in doing the act."

Still with all its present difficulties, Mrs. Mandis confessed that she and her husband had never considered leaving the show world and entering some other occupation. "It's the only thing we know and we like it," she said.

The Mandis troupe, besides Mr. and Mrs. Joe, includes Otto Drerler, an original member, and Jimmy Theistle, aged 23, of Boston, who joined the group three years ago.

"I like Canada very much," Mrs. Mandis said. "The people are so nice and kind. And it reminds me of Sweden, the air is so fresh and invigorating."

BERLIN, — Adolf Hitler to-day took cognizance of the one-out-of-ten votes opposition in yesterday's plebiscite with the declaration: "We must and shall succeed in winning over the last 10 percent of the nation for national socialism."

C.D.S. HALF-DAY EXHIBITION SPECIALS

STORE CLOSES WEDNESDAY AT 12.30

Kiddies' Print Dresses
Good quality Cotton Print Dresses with contrast trimming. Sleeveless style. Sizes 2, 4 and 6 years. Each..... 21c
—2nd Floor, C.D.S

CLEARANCE
Children's Ankle Socks
Cotton Ankle Socks in plain colors or with striped cuff. Colors: pink, sky, yellow, fawn, scarlet. Sizes 5 to 8½ in the lot. Pair..... 10c
—Main Floor, C.D.S.

Printed Dimity
Good quality Cotton Dimity with dainty small printed patterns on light backgrounds. 36 inches wide. Ideal for children's wear and blouses. 2 Yards 45c
—Main Floor, C.D.S.

Linen Checked Towelling
A very good absorbent Towelling with neat checks of rose, green, gold and blue. 16 inches wide. Yard..... 14c
—Main Floor, C.D.S

Misses' Shoes
Patent leather and calf in Ties, Straps and Oxfords with welted soles and cushioned insolel. Pair..... 1.49
—Main Floor, C.D.S

Women's House Frocks
Gaily colored Cotton Print House Frocks, featuring cape sleeves, V neckline, plain and pleated skirts. Some have white pique trim. Floris, block and check patterns. Sizes 38 to 44. Each..... 79c
—2nd Floor, C.D.S.

Men's Felt Hats
Men! here is a Hat special. Smart wool Hats in blues, greys, browns and fawns. Sizes 6¾ to 7⅞. Each..... 98c
—Main Floor, C.D.S

Men's Flannel Suits
A real opportunity to purchase a Flannel Suit. Styles for men and young men. Coat, vest and longs. Suit..... $10
—Main Floor, C.D.S

White Enamel Pails
Be early for one of these. Holds 8 quarts. Handle with wood grip. Each 59c
—Basement, C.D.S

Cotton Felt Mattress
Deep Cotton Felt Mattress with covering of floral ticking with roll edge. Good quality. Each..... 3.95
—2nd Floor, C.D.S.

C.D.S. GROCETERIA

NO. 1 STAKED Tomatoes 3 lbs. 10c
PHONE ORDERS DELIVERED C.O.D.

EXTRA SPECIAL—CHOICE QUALITY. Round Steak 2 lbs. 29c

SLICED BEEF Bologna 2 lbs. 25c

Favorite Luncheon Loaf 8 slices 10c

AYLMER Pork & Beans 2 LARGE 2½ TINS 19c
50c MEAT ORDERS DELIVERED FREE

THE CANADIAN DEPARTMENT STORES LIMITED

Warkworth

Miss Laura Wolfraim, of Castleton, is visiting her grandparents, Mr. and Mrs W. J. Harper.

Dr Gordon Armstrong, Mrs. Armstrong, Doreen and Barbara, are guests of his father, James A. Armstrong.

Master Peter Dingman returned Friday after spending a week with Master Pat Petticrew, Hastings.

Mr. and Mrs. W. A. Baker, Colin Baker, also Mr. and Mrs. Blake Valleau, returned to Rochester Saturday after visiting Mr. and Mrs. W. J. Baker.

Mr. and Mrs. Harry Armstrong, of Toronto, are visiting his father, James A. Armstrong.

Miss Aileen Ash, of Toronto, visited Mr. and Mrs. W. J. Harper last week.

Mrs. George Plant and Betty, Mrs. Luna and Mr. John Palen, of Unisca, Mich., are spending a week with Mr. and Mrs. G. B. Bowen and other relatives.

Mr. and Mrs. M. E. Smith have returned after completing their summer course term in Toronto.

Warkworth girls softball team won a league game from Grafton girls on the agricultural grounds here Friday evening by a score of 9 to 5.

The result of the bowling league games played here Friday night was two wins for the local rinks and two wins for Norwood rinks.

The Women's Institute held their regular meeting at the home of Mrs. Wilfrid Valleau, Norham, Wednesday afternoon. Nearly fifty members enjoyed an excellent program, the most interesting feature of it being an address by Miss Helen Armstrong on "My Impressions of France and Paris", gathered from experiences during her two years as French student there. At the close a vote of thanks was tendered Miss Armstrong after which dainty refreshments were served.

Mrs (Rev.) Russell MacGillivray, Colin, Russell and Margaret, of Ottawa, are visiting her parents, Mr. and Mrs. W. J. Baker.

Mr. Donald Wood, of Belleville who has been visiting Mr. and Mrs. Austin Moore, left for Port Hope Saturday where he will spend a few days with his grandmother, Mrs. Jas. Moore.

Mrs. Jack Dick, Geraldine and Allen, of Toronto, visited her sister, Mrs. O. B. Phillips, Thursday.

WINDSOR. — No trace has been found of Leo Beauchamp, alias Drouillard, who took French leave of Riverside jail where he was placed by Chief Desjardins of Tecumseh pending questioning in connection with gasoline thefts.

Wave Lengths

Station	Metres	Kilocycles
CRCT Toronto	313	960
CKCL Toronto	317	580
CKNC Toronto	291	1030
CKLW Windsor	356.6	840
CFCF Montreal	291	930
CRCO Ottawa	...	880
CFRB Toronto	434	690
CKAC Montreal	411	730
CHNC Toronto	357	840
CKCO Ottawa	...	1010
KDKA Pittsburg	309	970
KMOX St. Louis	278	1080
WABC New York	349	860
WTIC Hartford	282.8	1060
WGR Buffalo	545	550
WBBM Chicago	389	770
WBEN Buffalo	333	900
WEAF New York	454	660
WGY Schenectady	379	790
WKBW Buffalo	303	1480
WJZ New York	394	760
WJR Detroit	400	750
WLW Cincinnati	428	700
WMAQ Chicago	447	670
WTAM Cleveland	380	1070

TUESDAY'S RADIO PROGRAMS

SET TO CLASSIFICATION:

1—Dance. 2—Concert. 3—News. 4—Vocal. 5—Sport 6—Comedy, 7—Drama 8—Band 9—Symphony. 10—Variety 11—Instru Trio. 12—Speaker 13—Organ. 14—Children. 15—Miscellan.

(DAYLIGHT SAVING TIME)

4.45 P.M.
15—WEAF—The Lady Next Door.
15—CRCT—Adventures on Mystery Island.

5.00 P.M.
1—WEAF—Chick Webb's Orch.
4—CFRB—Jerry Cooper.

5.15 P.M.
15—CFRB—The Playboys.

5.30 P.M.
14—CRCT—The Tattered Man.
4—WJZ—Jackie Heller, Tenor.

5.45 P.M.
3—CRCT—Barron's Sport Column
14—WEAF—Nursery Rhymes
14—WJZ—Orphan Annie.
5—CFRB—Bicycle Race, World's Fair.

6.00 P.M.
4—WJZ—Dorothy Page.
4—CFRB—Charles Carlile.

6.15 P.M.
10—WABC—Bobby Benson and Bunny Jim.
1—WJZ—Ramon Ramos' Tango Orch

6.30 P.M.
4—WEAF—Mary Small
1—WABC—Sam Robbins' Orch
11—CFRB—Jim Hunter

6.45 P.M.
4—WEAF—Mid-Week Hymn sing
5—CRCT—Lowell Thomas.

7.00 P.M.
5—WEAF—Baseball Resume
15—WJZ—Ivory Stamp Club.
5—CFRB—Beale Street Boys.

7.15 P.M.
4—WJZ—Tintype Tenor.
6—WEAF—Gene and Glen
6—CFRB—Wayside Cottage.

7.30 P.M.
12—CFRB—Mining Broadcaster.
3-10-CRCT—News and Beautiful Lady.
4—WABC—Peter Billjo's orch
4—WEAF—Danny Malone.

7.45 P.M.
8—CRCT—Frank Buck.
5—WABC—Boake Carter.
3—WEAF—Sisters of Skillet.
1—CFRB—Luigi Romanelli's Orch.

8.00 P.M.
1—CRCT—Frank Gott's Orch.
4-1-WEAF—Phil Duey and Leo Reisman's Orch.
5—WABC—Lavender and Old Lace
11—WJZ—Will Aubrey, Wandering Minstrel.

8.30 P.M.
1—WJZ—Goldman's Band.
1—CRCT—Ross Fenton Farms Orch.
10—CFRB—Big Hollywood Show.
1—WEAF—Wayne King's Orch.

9.00 P.M.
10—WJZ—Musical Memories.
10—CRCT—Violons and Violoncellos.
15—CFRB—George Olvot.

9.30 P.M.
16—CFRB—Boquet of Memories.
15—CRCT—Edgar Stone.
9—WJZ—Symphony Orch.
1—WABC—Richard Himber's Orch
10—WEAF—Socony-land Sketches.

10.00 P.M.
1—CRCM—Mart Kenny's Orch
10—CRCT—Palmolive Beauty Theatre.
10—CFRB—The Troopers.

10.30 P.M.
11—CFRB—Melodie Strings.
1—WJZ—Tim Ryan's Rendezvous.

11.00 P.M.
2—CRCT—News.
1—WJZ—Orlando's Ensemble.
7—WEAF—Dramatic Sketch.

11.15 P.M.
1—CFRB—Luigi Romanelli's Orch.
4—WJZ—Robert Royce.
10—CRCT—Marching Along.
1—WEAF—Jack Berger's Orch

11.30 P.M.
1—WJZ—Buddy Valler's Orch
3-1-CRCT—News and Jim Bachell's Orch.
1—WEAF—Carl Hoff's Orch.

12.00 MIDNIGHT.
1—WEAF—Eric Madriguera's Orch
1—WABC—Harry Sosnik's Orch.

WEDNESDAY'S RADIO PROGRAMS

12.00 NOON.
4—CRCT—Al and Lee Reiser.
4—WABC—Betty Barthell.

12.30 P.M.
1—CFRB—Al Kavelin's Orch.
4—CRCT—Vic and Sade.
4—WEAF—Merry Madcaps.

2.00 P.M.
11—CFRB—The Romany Trail.
15—CRCT—Two Seats in Balcony.

3.00 P.M.
6—CRCT—Shakespearean Play.
15—WEAF—Dreams Come True.
11—CFRB—La Forge Musicale.

4.00 P.M.
1—WJZ—Betty and Bob.
15—CFRB—On Village Green.
10—CRCT—Pop Concert.

4.45 P.M.
11—CFRB—The Instrumentalists.
15—CRCT—Adventures of Mystery Land
9—WJZ—Chicago Symphony Orch.

5.00 P.M.
6-1-CFRB—Jack Brooks and Orch.
1—WEAF—Henry King's Orch.

5.30 P.M.
4—WJZ—Jackie Heller, Tenor.
14—CRCT—Old Jim Bridger.

5.45 P.M.
14—WABC—Gordon Dave, Bunny.
14—WJZ—Orphan Annie.

6.00 P.M.
4—CFRB—Tito Guizar.
1—CRCT—Al Pearse and His Gang.
12—WJZ—Education in News

6.15 P.M.
4—WJZ—Alma Kitchell.
15—WEAF—Landt Trio and White.
15—WABC—Bobby Benson and Sunny Jim.

6.30 P.M.
10—CRCT—Three X Sisters.
1—WEAF—Horatio Zitos' Orch.

6.45 P.M.
8—CRCT—Lowell Thomas.
10—CFRB—Varieties.
5—WABC—Peter Billjo's Orch.

7.00 P.M.
1—WJZ—Johnny Johnson's Orch.
10—WABC—Enzo Aita, Household Music Box.
1—CFRB—Gene Kardos' Orch.
8—WEAF—Baseball Resume.

7.15 P.M.
10—WEAF—Gene and Glenn.
4—CFRB—Vera Van.

7.30 P.M.
12—CFRB—Mining Broadcaster.
3-10-CRCT—News and Silhouettes Marines.
4—WEAF—Martha Meers.
4—WJZ—Irene Rich.
4—WABC—Paul Keast.

7.45 P.M.
4—CRCT—Frank Buck.
15—WEAF—Sisters of Skillet.
1—CFRB—Luigi Romanelli's Orch.
5—WABC—Boake Carter.

8.00 P.M.
11—WABC—Spitalny Ensemble.
5—CFRB—Frontpage Headlines.
6—CRCT—Jack Pearl.
7—WJZ—Ernie Madriguera's orch.

8.15 P.M.
11—CFRB—Emery Deutsch and his Violin.

8.30 P.M.
13—CRCT—Pandy Pantzer
4—WJZ—Igor Gorin
15—CFRB—Broadway Vanities.
1—WEAF—Wayne King's Orch.

8.45 P.M.
5—WJZ—Sport Stories.
7—WLW—Monkey Hollow, comedy.

9.00 P.M.
10—CRCT—Harmony Highway.
9—CFRB—Detroit Symphony Orch.
10—WEAF—Town Hall To-night.
11—WJZ—Music Magic.

9.30 P.M.
15—CFRC—Say It With Music.

10.00 P.M.
10—CKCL—Nelson Hour.
1—WEAF—Guy Lombardo's Orch.
11—CRCT—Le Trio Mesure.
15—CFRB—Salute.
15—WABC—Broadcast From Byrd
4—WJZ—Dennis King.

10.30 P.M.
1—CFRB—Melody Masterpieces.
10—CRCT—Concert Recital.
1—WJZ—Harry Richman.

11.00 P.M.
11—WJZ—Pickens Sisters.
2—CRCT—News.
4—WABC—Nick Lucas.
1—WEAF—Harry Meyer's Orch.

11.15 P.M.
1—CFRB—Little Jack Little's Orch.
4—WJZ—Robert Royce.
15—CRCT—Voice of Romance.

11.30 P.M.
10—WEAF—Radio Forum.
1—WJZ—Don Bestor's Orch.
6-1-CRCT—News and Ginsburg's Orch.

12.00 MIDNIGHT.
1—WABC—Red Nicholls' Orch.
1—WEAF—Buddy Rogers Orch.
1—WJZ—Sammy Watkin's Orch

FARMERS OF 5 PROVINCES FACE HAY SHORTAGE

The Peterborough Examiner

HOME EDITION

VOL. LXXIII., No. 43 — PETERBOROUGH, WEDNESDAY, AUGUST 22, 1934 — PROBS.—Moderate northwest winds, fair and cool tonight and Thursday. — PRICE THREE CENTS

JUNIOR FARMERS SET NEW RECORD

Cricket "Ashes" Return to Australia

To-day

Short News Items Received By Examiner Over Direct C. P. Wire.

WASHINGTON, Aug. 22.—(A P)—President William Green of the American Federation of Labor today endorsed the proposed general strike in the textile industry and pledged the full co-operation of his organization.

--:--

FORT ERIE—Barbara Ortenzi has another 60 days in which to find a job which United States immigration authorities think is "steady" before Canada deports his wife and two sons to Italy, U. S. officials announced today.

If he gets the job he gets his wife and Dillo and Dario back. If he doesn't, the mother and twins may be sent to Italy, although they do not even speak Italian.

--:--

MONTREAL—Kidnapping of John Labatt, London, Ont., brewer, had repercussions in Montreal today with reports that police had arrested several men on suspicion that they were connected with the kidnapping. Police here said they knew nothing of the reported arrests.

--:--

VICTORIA—The recent claim that Victoria constitutes a free port area under a pre-confederation order-in-council of the Imperial government is not upheld in a report made to the city council today by the city solicitor, H. S. Pringle.

--:--

HAMILTON — The Waterdown ghost has been seen by the police. He is no apparition, and his apprehension is expected within the next few days, providing residents of the village co-operate with the officers in bringing about his capture.

--:--

GENEVA. — Reports from the old and new worlds of the success of a trade boycott against Germany cheered delegates to the Third World Jewish Conference to-day. Members from Great Britain, France, United States, Belgium, and Poland, among others, said the fight against Nazi anti-Semitism was successful in their countries. Many Gentile were reported to have joined the boycott.

--:--

BROCKVILLE.—The village of Mallorytown lays claim to a record for the largest family in the shortest period of time by single births. Mr. and Mrs. Robert Hodge, of that place, have a family of seven girls and one boy, all living, and the eldest of the family has yet to celebrate her eighth birthday.

--:--

PHOENIX, Ariz.—The United States Government took steps to-day to prevent possible violence against nearly 1,000 Japanese ordered by white farmers "to get out and stay out" of the fertile Salt River Valley.

Governor B. B. Moeur was asked by the State Department to prevent happenings "which would create difficulties in the relations between the United States and Japan."

--:--

SAULT STE. MARIE.—Two 13-year-old boys are ready to claim the fishing championship of Algoma. They are Bill Curran and Edwin Elliott of this city who caught a 23-inch pike after a long struggle.

The boys landed the fish in a boat on the St. Mary's River while trolling with a casting rod. The fish knocked both of them to the bottom of the boat, dumping Elliott into the bow and Curran into the sterm.

--:--

KITCHENER.—Mayor Sturms' campaign against starlings got off to a start last night when a gang of riflemen under Police Chief Hodgson opened fire on thousands of them as they were roosting on Weber street. For an hour traffic had to be diverted to other streets and crowds stood watching the riflemen as they routed the birds from vantage points on neighboring roofs.

The night's battled netted about 200 dead birds out of thousands, and Mayor Sturms said to-day the experiment was not a success. Some other method will have to be used, he said.

--:--

TORONTO.—Three hundred members of the Furniture and Woodworkers' Industrial Union, affiliated with the Workers' Unity League, to-day walked out on strike.

The strike, affecting 15 Toronto shops, was called to enforce the renewal of the agreement between the manufacturers and union which expires to-day. Two firms have signed the new agreement, which calls for a 40-hour week, 25 per cent increase in wages, and two per cent contribution by employers to an unemployment fund.

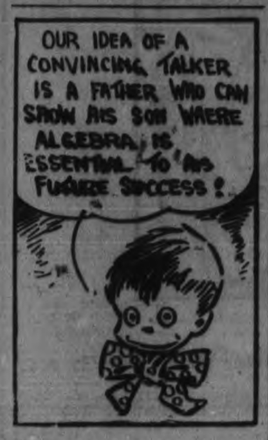

YOUNG FARMERS OF SIX COUNTIES ENTER CONTESTS

189 Entrants, the Largest Entry in History of Exhibition, Compete.

ORGANIZED 5 YEARS.

Winners Will be Announced at Banquet Given by Canada Packers.

The young men and women comprising the Junior Farmer group, held the spotlight in the whirl of Exhibition activities throughout today. There were a total of 189 entrants representative of Peterborough, Victoria, Durham, Hastings, Northumberland and Ontario counties, setting an all time record for size and efficiency.

Organized Five Year

Organized about five years ago with a combined entry list of some sixty young men and women, the Junior Farmer Section widely recognized as one of the most educational features of the big annual Fair, has steadily progressed in size, so that today it is being regarded as being a firmly established institution.

The various judging and showmanship competitions, virtually constitute the culmination of an instructive and interesing program of junior farmer activities conducted the year round by the Ontario Department of Agriculture. The general high pitch of enthusiasm displayed by the young contestants in this section, augers well for the welfare of the agricultural industry, and carries with it the assurance that the same spark of enthusiasm that fired the ambitions of those who laid the foundations on which Peterborough Industrial Exhibition is so well established, will not be permitted to sputter out and die. Rather is the Junior Farmer Division an activity, which is designed to fan the spark into brilliant flame.

County Entries Heavy

Commenting on the entries as

(Continued on Page Five.)

HUNTING FLIER AMONG FJORDS

Grierson on Way to Greenland and Canada Wirelesses Plane Forced Down.

FOOD FOR 10 DAYS.

REYKJAVIK, Iceland, Aug. 22 (C.P. Cable).—John Grierson, British fliers lost on a flight from England to Canada by stages over the northern route, was found by searchers to-day after an absence of less than 24 hours, and a few hours later arrived at Angmagsalik.

REYKJAVIK, Iceland, Aug. 22 (C.P. Cable via Reuter's).—Vessels to-day were searching the coast of Iceland and Greenland for John Grierson, British aviator, forced down in a fjord three miles from the ocean while attempting a flight from England to Canada by stages.

Grierson set out from Reykjavik yesterday for Greenland, and it was uncertain from his message asking help, received on a trawler's wireless, whether he was down in Iceland or Greenland, but the latter was believed most likely. He said he had enough food for 10 days.

Four Danish vessels, including two warships, and land parties in Greenland are carrying out the search for the hard-luck aviator, who so far has crashed twice and has now been lost on his ambitious venture to fly from England to Ottawa in a light plane over the northern route.

His present flight ended in a crack-up at Reykjavik, where he left his plane for some weeks while he returned to England for parts necessary to enable him to get away again yesterday for Greenland. A previous attempt last year also ended in a smash here.

Combing Coast.

The sloops Ingolf and Hvidbjoernen and the vessels Gertrude Rask and Gustavholm are making the coastal search, the ships belonging to the largest Danish expedition in Greenland this year. They will concentrate on the eastern Greenland coast.

The Greenland administration has instructed the inspector of the Angmagsalik district, where Grier-

(Please turn to Page 6)

Attendance at "Ex"

The Exhibition got off to a great start yesterday, a new all-time record for first day's attendance being set. The turnstiles were clicking busily throughout the afternoon and evening, 6,799 being the official attendance figures for the day. The total attending the two grandstand performances was 3,965.

With such a great start Exhibition Board directors are hopeful of good weather. "With good weather we feel confident that new attendance figures for the fair will be set" a director said.

The great grandstand performance "sold" itself solidly to the public yesterday. "The greatest show we have ever had," was the unanimous opinion expressed by those who witnessed the two-hour program.

POWER BARGAINS ALL CAREFULLY INVESTIGATED

Straight Business Transactions Says Tilley as Probe Continues.

LOW RATE TO AID COUNTRY.

TORONTO, Aug. 22.— (C.P.) — Straight business transactions, entered after careful investigation, full negotiations and hard bargaining was the way W. N. Tilley, K.C., counsel for members of the former Conservative government, described the series of power contracts between the Ontario Hydro-Electric Power Commission and the Hudson Bay Power Company.

Mr. Tilley was continuing his argument before the Royal Commission probing the "Abitibi deal" by which Hydro and the government acquired the Abitibi canyon power plant for the Ontario Power Service Commission, successor to the Hudson Bay Power Company.

While it might be said the Hydro Commission over-estimated the future demands for power in Northern Ontario, Mr. Tilley contended their judgment was based on facts at the time and that the contract for the purchase of 100,000 horse power from the Abitibi at $13 per horse power was surrounded with every possible safeguard.

It was true the contract assisted the company in its financing and was advertised as an inducement to investors to buy Ontario Power Service Corporation bonds, he said. But the obtaining of cheap financing was a necessary preliminary to obtaining cheap power and Hydro would have been recreant in its duty if it had not co-operated with the

(Continued on Page Five.)

MacDonald Cruises On Labrador Coast

CARTWRIGHT, Labrador, Aug. 22.—(C. P. Cable)—H. M. S. Scarborough was ready to steer a course northward through Labrador coastal waters today and carry Rt. Hon. J. Ramsay MacDonald, Prime Minister of Great Britain to the far outposts of Hopedale.

Cooling Arctic breezes wafted over the British cruiser's deck as the leader of the National government strolled about, read, talked with officers and rested. Already bronzed by his summer vacation in Nova Scotia and Newfoundland, he was finding the Northern climate invigorating and bracing.

Yesterday he and his daughter Ishbel landed at this port and were greeted by a brilliant display of colored bunting and fluttering Union Jacks. The citizens turned out almost to a man to catch a first glimpse of the world dignatory. The Prime Minister was delighted with the reception.

Your Evening Smile

THAT'S TOO STRONG

These are times when a body has to think big. Like our favorite political philosopher, the late Uncle Joe Cannon. Uncle Joe was telling Chauncey M. Depew about a fish he had almost caught.

"About the size of a whale, wasn't it?" asked Mr. Depew, softly.

"I was sittin' with whales," answered Uncle Joe.

MARGIN OF 563 GIVES AUSSIES EASY TRIUMPH

20,000 Cricket Fans Stunned as English Team Collapses in Final Innings.

53RD WIN OF SERIES.

England's Fastest Bowlers Not on Team Due to Criticism of Selections.

THE OVAL, London, Aug. 22. — (C. P. Cable) — The Australians won the fifth and decisive test cricket match against England today by the staggering margin of 563 runs.

The massive total the Australians were enabled to run up in their first innings on a perfect wicket coupled with injuries that handicapped the Englishmen, left the issue rarely in doubt at any time, despite occasional rallies.

The scores

Australia 701 and 327; England 321 and 145.

England's bowlers raised some hopes for the home supporters today when they made short shrift of the remaining Australian batsmen, but England took the wickets for their second innings needing 381 runs to avoid defeat.

Spectators Stunned

Impossible as this task seemed, the collapse of the English team was nevertheless stunning to the crowd of 20,000. Two wickets fell for only three runs; the remaining eight went for 142 runs. After the teatime interval, when 65 runs showed for three wickets, batsmen left the field in one continuous procession, the Australians mopping up the remainder in approximately one hour.

What should have proved the greatest cricket match between the two countries in more than 60 years left a dissatisfied feeling among English cricketers altogether regardless of the fact the Australians won.

Team Criticized

Fielding a team strongly criticized as not representative inasmuch as some of England's fastest bowlers were not on it, England was further cut down by injuries. The Aussies had to retire only

(Continued on Page Five.)

11 P.M. CLOSING PLAN OF HOTELS

By Mutual Agreement Hotels Will Close Beverage Rooms at 11 p.m.

10 ON SATURDAY.

By mutual agreement, and on their own initiative, the proprietors of Peterborough's eight hotels have decided to adopt earlier closing hours for their beverage rooms.

Beginning on Saturday, Aug. 25, the beverage rooms will lock their doors at 10 p.m. instead of midnight, as allowed by the provincial law, and the earlier closing will be continued at that hour on all subsequent Saturdays.

On the other days of the week the beverage rooms will shut the doors at 11 p.m., an hour earlier than is permitted by the Act.

The signatories of the agreement are: Empress Hotel, Grand Hotel, King's Hotel, Montgomery House, American Hotel, Montreal House, Windsor Hotel and White House.

As previously announced by the management the White House has not put in a beverage room, but is in accord with the agreement.

One of the hotelmen informed The Examiner to-day that they had notified E. G. O'Dette, Liquor Control Commissioner, and had received his approval of their action, and that similar notice had been sent to the Hotelmen's Association.

It is understood, that the local hotelmen wished to co-operate with pronounced public sentiment that the late closing of the beverage rooms at midnight should be revised. Their action has been entirely voluntary, and the agreement that was approved by the proprietors on Monday takes effect on Saturday night. Posters have been prepared announcing the change.

African Craving Wisdom, Power Riches Writes Milwaukee Firm For Full Course

MILWAUKEE, Wis., Aug. 22.—(A. P.)—Simeon Uzebu Omorodion wants to know how to win sweepstakes "very quickly."

He would also appreciate if the Milwaukee Company, which deals in investments, would advise him at his Benian city, Nigaria, Africa, home, how to be cleverer than his friends, how to be lucky, have happiness with children and live to a ripe old age.

But above all he does not want to be envied or hated. He must be "beloved by all."

His letter, received by the company yesterday, reads as follows:

"Sir: I heard to-day something very interesting that will be able to fulfill my wishes. I wish you to train me up in education, for I want to be one of the well educated creatures in the 20th century.

"If you wish to assist me send your catalogue and forms to me and trustworthy friends.

"The below headings are just what I want:

"1. I want to be cleverer than all my friends and to top any class I am.

"3. I wish to be very lucky and to be well beloved by all souls.

"3. I wish to arrive at a great old age, happiness and prosperity with children."

"4. To be able to pay very quick. I want to succeed in all undertakings as sweepstake, raffle and competition of any kind.

"I will be very thankful to pay for the cost.

"I have the honor to be, sir, your most obedient servant.

"Simeon Uzebru Omorodion."

GUELPH STRIKE RIOT RENEWED SIX ARRESTED

Many Employes Remain in Cloak Company Factory All Night.

PICKETS FROM TORONTO.

Workers Braving Line-up Are Stoned on Way to Morning Jobs.

GUELPH, Ont., Aug. 22 (C.P.).—Six men were arrested to-day as violence broke out again in the city's garment workers' strike. The arrests followed stoning of automobiles in which employees were being taken to the factory operated jointly by the Popular and Superior Cloak Companies.

The atmosphere, which reached considerable heat yesterday, remained tense throughout the night. Some employees remained within the factory all night. Those who went home had to return to work to-day through a picket line. None was hurt by the shower of stones thrown at the cars.

Reports were current eight truckloads of strike sympathizers had arrived from Toronto and that others were en route here. Strikers claimed the men they sought to stop entering the plant were strike-breakers.

Special police were placed on duty around the plant. Some of them were engaged by the city, the others by the cloak firms.

Arrest of the six men brought to nine the total seized by police since rioting yesterday in which two men were injured seriously. A summons is out for the appearance of a third man alleged to have fired a pistol.

Roof On Hospital For Quintuplets

CALLANDER, Ont., Aug. 22 (CP).—Workmen to-day finished the foundation, walls and roof of the Dafoe hospital which will house the world famous Dionne quintuplet girls this fall and winter. Thirteen men rushed work on the remainder of the structure, seeking to complete it before chill weather affects the temperature of the babies' present abode.

Log cabin siding has been applied to the south side of the otherwise modern building and pipe lines are being laid.

Scraps of wood and stone were speedily carried away as souvenirs by many daily visitors to the birthplace of the famous children who have made medical history by living for 86 days. Many of them prefer pieces of the material used in construction of the hospital to the picture post-cards sold by Oliver Dionne, aged grandfather and one of the guardians of the children.

Tourists from many remote parts of Canada and the United States arrive daily to take photographs of the home of Olivia Dionne, father of the five amazing girls, who is never himself in evidence.

The father, despite his 87 years, is the business man of the establishment. Oliva is insurably camera shy.

THAMESVILLE, Ont.—Two coaches of a Canadian Pacific Railway train were derailed near here today. First reports said no one was injured. Details of the derailment were lacking.

Thursday at "Ex"

Tuesday's crowds at the Exhibition unanimously voted the Grandstand program the smoothest and most entertaining every presented by the management.

Wednesday's program includes the heats of the first card of horse races in the 2.27 and 2.15 classes. Some of the best harness horses in the province are stabled at the Exhibition Park. The cards will be well filled, and the track enthusiasts should have an interesting afternoon.

The vaudeville program, which interpolates specialties by members of the Winter Garden Revue, was announced to-day as follows:

The Five Knights.
The Bebney Girls.
Palmer's Animal Circus.
Joe Mandi's Troupe in hilarious gymnastics.
Tiny Sutton.
The Six Buccaneers, thrilling acrobats.
Art Petley and Company.
Henry Cogert will again be Master of Ceremonies.

Evening.

The evening program moves fast through two hours of variety entertainment, with the Winter Garden Revue in the headline spot.

Arthur Petley and Company.
Palmer's Animal Circus.
Winter Garden Revue, featuring Russ Freil and Ginger Dunn.
Cogert and Mott, radio and recording artists.
Five Knights.
Winter Garden Revue—"Jungle Rythm" featuring Tiny Sutton.
Cogert and Motto in original impressions of Mahatma Gandhi.
Mandi Troupe.
Winter Garden Revue—"Honeymoon Hotel."
Cogert and Motto.
Comedy and specialty number with impersonations by the Dunn Sisters.
Winter Garden Revue—"Indian Fantasy."

Wallace Brothers' Midway

Don't overlook the Wallace Brothers' Midway with numerous rides an shows.

Thursday's judging events begin at 10 a.m. with the Peterborough Boys' Shorthorn Calf Club.

Clydesdale, carriage, roadster an heavy draft horses; sheep and Holstein cattle in the afternoon commencing at 1.30 o'clock.

Root Crops Burned Out At Fort Erie

FORT ERIE, Aug. 22 (C.P.). — Farmers in adjacent rural districts of Fort Erie now engaged in threshing operations say the area will face an unprecedented shortage of root crops, such as beans, mangles, turnips and potatoes. Corn has been burned out in the long drought and on most farms did not form ears.

There will be insufficient potatoes for farmers' consumption this winter, and it is predicted hay will reach $20 per ton, due to short crop.

Many farmers are engaged in public works, due to short harvesting period, to meet tax bills. There are two rays of sunshine, hopever. oats and wheat, which are threshing twenty bushels to the acre. Farmers say these are the only two crops to survive the aridity.

OTTAWA.—Members of the "Maple Leaf Trans-Canada Tour," including some 62 British foodstuffs importers were welcomed officially in the Capital to-day. At the entrance to the Parliament Buildings, they were greeted by Hon. R. J. Manion, Minister of Railways and Canals. With each of the trade touring party, he shook hands and expressed pleasure at their interest in Canada.

GRANDSTAND PERFORMANCE IS ACCLAIMED BEST IN HISTORY OF INDUSTRIAL EXHIBITION

History Repeats

JONESBORO, Ark., Aug. 22. (CP). Chief of Police W. C. Craig has evidence that history repeats.

Twelve years ago he recovered a mule that had been stolen in Oklahoma.

Mrs. Arty Smith of Tulsa came to Jonesboro to claim the animal.

This week Chief Craig recovered an automobile that had been stolen in Oklahoma.

Mrs. Arty Smith of Tulsa came here to claim the vehicle.

Novelty and Change Are the Keynote of Two-hour Program.

WINTER GARDEN REVUE.

There is Not a Dull Moment From Beginning to End of Show.

Pep, vim, variety, speed, skill—and all the zippy words come into mind when describing the grandstand performance at the Exhibition this year.

Novelty and change are the keywords for amusement of modern type. You get them both in the parade of skilful performers, graceful dancers, high-powered gymnasts that come and go for two hours of solid enjoyment, and entertainment plus.

Well over two thousand people enjoyed the performance last night, and their applause was insistent and lengthy, for every number. They encored alike the indefatigable little Shetland pony, the super-skillful acrobats and tumblers, and the graceful, pretty chorines in George A. Hamid's Mammoth Outdoor Extravaganza that featured Catherine Behney's Winter Garden Revue.

Miss Behney was present in person last night, to look after all details and beat time with a musical foot to the playing by the band of the Peterborough Rangers, doing plenty of work in accompanying the various acts and also playing a fine overture before the commencement of the performance. She got a hand from the audience, when the Master of Ceremonies, Henry Cogert, introduced her as the power behind the throne.

Very different is the program of this year. There are no flaming personages diving into tanks, there is no Musical Ride, and no trick elephant or rope-throwing cowboys. But variety is always the spice of life. You get a cosmopolitan flavor to your entertainment this season, and you get some fast-moving musical effects that have been utterly foreign to the grandstand performance in years past. There isn't a dull moment from the beginning to the end. And

(Turn to Page 7)

HAY SHORTAGE BECOMES ACUTE IN 5 PROVINCES

Farmers Look on Depleted Feed and Gradually Thinning Cattle.

N.S. NEEDS SUPPLY.

(By The Canadian Press)

Farmers in five Canadian provinces looked with alarm to-day upon parched and stunted hay fields, depleted feed stores and gradually thinning cattle.

The hay shortage in the Prairie Provinces has reached a critical stage according to semi-official estimates; in the farmlands bordering the Northumberland Strait in Nova Scotia a serious shortage loomed imminent, and Ontario foresaw similar difficulties.

A shortage in the United States, which indicated that cattle feed might be allowed into that country from the Dominion duty-free, furthem complicated matters. It appeared doubtful whether Canada would have enough to take care of its own cattle.

Government officials in Ottawa were reported to be preparing to deal with the crisis, perhaps to stabilize the price of hay and other feed grasses. It was considered improbable that emaciated cattle would be slaughtered for relief distribution in order to give healthier animals a better chance.

The Outlook

Semi-official estimates placed the situation in the five provinces as follows:

Saskatchewan—The province will require 27,000 tons of hay from other provinces in excess of its own distribution to drought areas. There is an estimated surplus of 100,000 cattle needing feed.

Alberta—Number of head of cattle in drought areas was placed at 60,000. Nothing has been done by the government to definitely estimate the cattle surplus but negotiations are going forward with the federal government to arrange relief for them.

Manitoba—Twenty thousand head

(Continued on Page Three.)

N.Y. Relief Lotteries To Net $12,000,000

NEW YORK, Aug. 22 (A.P.). — Four lotteries a year—a corporation picking officers by lot for fabulous three-month salaries—are planned by Mayor Fiorello H. La Guardia and city lawmakers to provide unemployment relief.

Allowing 40 per cent. of the receipts for salaries, or prizes, backers of the plan estimate that it will net $12,000,000 a year to meet the relief emergency.

Thirty-five million dollars more is expected from a business gross receipts tax of one-half of one per cent., 10 times the tax now in effect.

James J. Lyons, Bronx Borough president, drafted the lottery plan to skirt the state law against lotteries. Shares in the relief corporation would be sold for $2 to $2.50 each, and officers would be chosen from among the shareholders at public drawings.

Democratic and Fusion (Laguardia) leaders have given it their support.

One in every eight drivers in England this year is a woman.

QUEBEC FARMER IS FOUND SLAIN MONEY MISSING

Was Carrying Large Sum to Pay Insurance Premium in St. Camille.

HORSE IS TURNED LOOSE

SOUTH HAM, Que., Aug. 22.—(C.P.)—A blood-stained blanket for a shroud, Saul Gregoire, 55 year old eastern township farmer, was today found beaten to death in a field skirting the highway between South Ham and St. Camille. Gregoire had been missing since he left here Sunday night with a large sum of money to pay an insurance premium in St. Camille. His money was missing when searchers came upon his battered body to-day.

Provincial Detectives A. W. Morrow and Auguste Guyon, who rushed here to make an investigation, believe the crime was committed by someone who knew the middle-aged farmer and was aware of the nature of his journey to St. Camille. Gregoire's horse and buggy were found along the highway, the horse unhitched and calmly cropping grass at the roadside. The buggy was on a slight slope at the side of the road, stones wedged under the wheels to keep it from rolling away.

Gregoire lived on his farm with a partner, who raised the alarm and started a search last evening when Gregoire failed to return from St. Camille. Searchers found the horse and buggy as darkness fell. Nearby was the farmer's blood-stained jacket. Darkness forced the abandonment of the search till to-day when Gregoire's body, hidden under a blanket, was found among the tall grass in the field. His head had been battered in with a club.

Smuggler Is Slain On Montreal Street

CROWN WITNESS PUT OUT OF WAY BY 2 GANGSTERS

Victim on Parole, One Underworld Leader, is Shot in Front of Son.

STRUCK 6 TIMES.

Was to be Main Witness in Coming Trial of Millionaire N. York Drug Suspect.

MONTREAL, Aug. 22.—(CP)—Detectives of the homicide squad seized six men in a raid on a small hotel early today and rushed them to headquarters for questioning in connection with the shooting of Charles Feigenbaum yesterday.

MONTREAL, Aug. 22.—(CP) — Fears United States gangsters were seeking a haven in Montreal today caused police to intensify their efforts to bring to justice the two killers of Charles Feigenbaum, convicted smuggler out on parole.

The second man to be blasted to his death here by gang methods within two weeks, Feigenbaum was riddled with bullets as he stepped from his car to enter his brother's apartment in the north end of the city late yesterday. Two men parked in a car nearby stepped out as Feigenbaum turned to take some parcels from his 16-year-old son, Jack, seated in the car, and poured a fusilade of bullets into his body.

Before the horrified eyes of his son and several bystanders, Feigenbaum slumped to the sidewalk, blood pouring from six wounds, and rolled into the gutter dead while the killers sped away in their car. One bullet had pierced his heart.

Eight days ago Alexander Souligkoff, Russian Court interpreter, was murdered in similar fashion when three men jumped on the running board of his car and killed him.

No sign of the killers has been found by police and while detectives declined to connect the two slayings, similarity of the methods used by the killers was noted. Feigenbaum was a prominent figure in several smuggling trials in Montreal during the past two years. It was he who turned King's evidence in a recent drug-smuggling

(Continued on Page Three.)

Replaced

CHICAGO, Aug. 22 (C.P.)—Mrs. Elizabeth Beeve, blonde and pretty, found in her husband's pocket a notation to "see Ruth."

That, husband John casually explained, was merely a reminder to see Babe Ruth play baseball. A little later the telephone rang and Mrs. Beeve answered.

"This is Ruth," said a sweet, feminine voice—and asked for Beeve.

Mrs. Beeve asked for a divorce.

PAGANISM GAINS FRESH IMPETUS

Nazi Form New Group Titled "Nordic Faith Movement."

CIRCULATE PAMPHLETS.

(By Walter B. Brockmann, Associated Press Foreign Staff)

BERLIN, Aug. 22 (AP)—Fresh evidence of the advance of Paganism against established religion under the Nazi regime was provided to-day by the founding of the second pagan body this year.

The new group, called "The Nordic Faith Movement," is without "hopes for the beyond" and holds there is no "need for redemption."

The growth of the movement against the established church was strikingly illustrated in The Neue Oksblaetter of Westphalia, which enumerates those periodicals, mostly weeklies, which can be described as anti-Christian in the sense that they show "no understanding of the doctrines of Christianity as hitherto interpreted, or take up an attitude of hostility to the church ranging from cold disdain to frank enmity."

Papers of this description, it was said, are continually increasing in numbers and their circulation runs into many tens of thousands.

Notable among them is a weekly published by Frau Matilde Ludendorff, the wife of General Eric Ludendorff, with a circulation of 36,740.

The periodical last year attacked the Old Testament as "full of peril to the German state."

Freak Animal Show Back On Midway

Dion Animal Collection One of Major Attractions of Midway.

The Dion Freak Animal Show, which makes a return visit to the Midway this year, is meeting with just as much popularity from the Exhibition visitors as ever. Attraction of the novel and unusual, whether it be in the animal world or any other sphere, seldom palls.

Mr. and Mrs. Dion, who are the co-proprietors of this popular sideshow, learned that big truth when they first started into the show business many years ago. The former now a showman of thirty years' standing, has travelled the whole of Canada and the States, besides Mexico and other South American countries, with his collection of freak animals.

Both he and his wife hail from St. John, Quebec, where Mr. Dion originally started with a freak calf. Since then he has been gradually adding to the collection until it now boasts one of the largest exhibits of freak animals in the show game today.

A feature of the show is an "eight legged horse." The term "eight-legged" is something of a misnomer. In reality the animal, now 4 years old, has eight hoofs.

Other freaks include "Tom Thumb", a pony reputed to be the smallest in the show world. Born in Russia the animal weighs a mere 160 pounds. Then there is "Buster" the five-legged sheep; and a there-legged rooster.

Besides freak animals the Dion collection includes a number of normal animals, not the least interesting of which is a family of green monkeys from South America, and another group of Rhesus monkeys from South Africa; also a Husky dog, native of Canada's northlands.

Chained to a stake in the show tent was a 30-year-old monkey, described as the "bad actor" of the animal group. The monkey is hostile to anyone but Mr. and Mrs. Dion. In contrast there is a chummy little black spider monkey, who is so friendly, that were it not for the fact that he also is chained up, would be running from one to the other of the quarters occupied by the midway folk, to beg scraps of food, with dire results to his digestive tract.

The Dion animal collection can be recommended as one of the major attractions on a very well equipped and interesting midway.

Peanut growers in Argentina have asked the Government to establish a minimum price level for the present crop.

Roseneath

Sunday visitors with Mr. and Mrs. Alfred Sherwin and family on Sunday were Mr. and Mrs. Henry Pretie and daughters, Audrey, Valda and Betty, of Centreville; Mr. and Mrs. Jack Eyre and Mr. J. Jennings, of Toronto.

Rev. G. and Mrs. McQuade, and family, George, Margaret and Donald, are holidaying at their summer cottage, Rice Lake.

Mr. B. Bowen of Dartford was a Sunday guest with Mr. and Mrs. Ezra Sherwin.

Mr. "Pat" Baird of the Royal Bank staff, Hamilton, was a week-end visitor in town and guest of Mr. and Mrs. Milton McMillan.

Miss Kate Ryan, B.A., of Kingston is visiting her brother, Dr. Sam Ryan and Mrs. Ryan.

Mrs. F. Nichol returned home after a stay with friends at Tunella.

Miss Avis Towns visited her cousin, Mrs. Ezra Sherwin on Sunday.

Mrs. L. E. Downs and Pauline are visiting relatives.

Miss Luella Timlin is holidaying with Mr. and Mrs. Charles Burrison, Gore's Landing.

Misses Olive Sherwin and Alma George returned on Sunday from their vacation at Centreton.

Mrs. R. Montgomery of Stirling, is visiting with her sister, Mrs. Archie Mouncey and other relatives in the neighborhood.

Miss Kathleen Barrie motored to Oshawa to spend the week with friends there.

Mr. and Mrs. Ceshas Brisbin, of Bowmanton, and Mr. Joseph Harper of Toronto, paid a visit on Sunday to Mr. and Mrs. Leonard Brisbin.

Misses Mildred Taylor, Gertrude Knox and Ruby Blodgett were entertained during the past week by Miss Annie Brown at her summer home at Rice Lake.

Rev. J. N. and Mrs. Loveless and family of Minden, are holidaying at their cottage on the shores of Rice Lake.

Mr. and Mrs. Maxie Harrington, Toronto, spent the week-end with relatives in the community.

Mr. Leslie Turner and sister of Peterborough, spent Monday with their cousins, Mr. Charles Brown, and his sister, Miss Eliza Brown.

Mr. and Mrs. W. G. Davey and Sheila, of Toronto, are holidaying with his parents, Mr. and Mrs. M. Davey.

Rev. H. A. Bunt of Admanston, Ont., but now at his summer home, Tower Farm, near Bewdley, and a former pastor of the Roseneath circuit, occupied his pulpit in the United Church, on Sunday evening.

The concert on Thursday evening given by Eckardt Bros., "The Swiss Bell Ringers," was one of the finest and best entertainments brought in for some time. Any person who finds trouble to laugh missed this treat. Mr. Eckardt, Sr., is a natural born comedian, along with being a musician. The entire concert was clean, witty and full of amusement.

Hog Quotations In Peterborough

WEDNESDAY, AUGUST 22, 1934

Canada Packers quote:

Bacon hogs — F.O.B., $8.00; off truck, $8.10; rail graded, $11.35.

Selects $1 per hog premium.

Sows 4c off bacon prices.

Cream—No. 1 (on truck), 17c; No. 1 (delivered), 18c.

Special, 2c per lb. premium.

HELD FOR MURDER

TORONTO, Aug. 22 (CP)—William Hanichuck was in custody here to-day, charged with murdering Mike Salesky, janitor, whose body was found in the basement of a Toronto building. The charge was laid last night.

Hanichuck, who was already under arrest on a charge of vagrancy, was remanded until Aug. 29 by Magistrate Browne. No official explanation was given for the new charge.

Hot Enough

MACON, Ga., Aug. 22 (C.P.)—Two baby chicks chirped brightly to-day in Macon's temporary city hall—hatched in the office of tax assessor Ike Dunwody without the aid of mother hen or artificial heat.

Employes of the city some time ago moved to a temporary city hall when a new building was started. Dunwody told his friends the place was hot enough to hatch an egg.

They raised their eye-brows and laughed politely.

Dunwody put two eggs in a box in his office three weeks ago—and now is displaying the chicks hatched there. The average mean temperature here since July 19, was 83.1 degrees.

Overcomes Inflammatory
RHEUMATISM
Mr. F. Rose, Uno Park, Ont., writes: "I was attacked by Inflammatory Rheumatism. The pain was dreadful. I couldn't bear to be touched. T-R-C's gave me the most extraordinary relief. Before my first $1 box was finished I was entirely free of any sign of rheumatism." Equally good for Painful Neuritis, Lumbago, Sciatica, Neuralgia. No harmful drugs. 50c and $1.
T-R-C's

Even After Death

JACKSONVILLE, Fla., Aug. 22 (C.P.)—Although its head had been cut off by Thomas Swillie, a four-foot snake bit him on the arm anyway in a queer accident here.

Swillie struck the snake with a sharp-edged rod as it coiled, severing its head. The head bounded toward him and the fangs sunk into his arm. Swillie was given anti-venom serum and is recovering from the poison.

NO SHORTAGE OF TROTTERS

Outstanding Harness Horses in Province Here for Exhibition Races.

$1,200 IN PURSES.

A number of the outstanding harness horses in Ontario are in Peterborough at present for the three-day Exhibition meet, starting Thursday, while others will arrive within the next two days. The Ottawa Fair Board has complained that many good horses were entered here and will not take part at the Ottawa meet this week. Some of these that do—and at the Oshawa one, also—will come here later.

The twelve hundred dollars in purses have proven a big attraction to these racers, and this is the reason why so many will arrive in fine condition, instead of at the tail-end of a season's racing as in other years. It should mean big fields in fine races, with the best trotters and pacers in the Province fighting it out for the money prizes. Art Blade, popular and colorful starter—now living in Ottawa—has returned for this meet and will do the starting. He passed up his job at the Ottawa Fair to do his stuff in the old home town.

Tomorrow (Thursday) sees the 2.27 and the 2.16 classes run off. They will start at two o'clock, and a huge crowd is expected. Purses of two hundred dollars for each race will be put up. Friday, the 2.22 and the 2.18 races are listed; and Saturday, the 2.18 and the free-for-all. The horses and owners in town now include:

A. S. Turner's Lee Note of Hamilton; Peter Merriman, owned by James Williamson of Toronto; Bedford Grattan is one of the Goderich owner, Sidd Litt's, string, which also includes Grattan Patch, Texas Grattan Boy, and General Brewer; Lou Bennett of Port Hope has Ginger Grattan, Philco, Guy Etawah and Walter Stone; and Catharine Grattan has been brought here by W. Orr of Belleville; the Hodgson brothers of Lindsay will enter Grattan Mack and Annie Patch; Kennie Grattan and Molly L will carry the colors of Felix Turcotte of Mattawa.

James McTavish is all the way from New Liskeard with Peter Shuff; and Charles Pogue of Port Colborne is entering Limber Jim; J. Tindal of Leamington entered Donald Grattan; and from the stables of James Wellwood in Merlin are Star Peter, Guy Painter, Joe Patch, Ruth Grattan and The Heins. Vernon McKinnie, Jr., owned by W. Hillcock of Belleville; Beth Peters, by Dr. Hopkins of Cooksville; and Tillie the Great by P. Dunsford of Peterborough are others; another local man in there is W. Sharen with Peter W and Mary Direct; George Caldwell of Port Hope has Richard Hall here; and C. Franklin of Roseneath has entered Riodale.

Stevens Urges Roads Into Scenic Spots

CRESTON, B.C., Aug. 22.—(CP)—A get together of federal and provincial highway authorities to see what can be done to provide suitable highways so that visitors may enjoy the scenic beauties of Canadian parks and the great outdoors was suggested in an address here by Hon. H. H. Stevens, Minister of Trade and Commerce. He emphasized the large investment Canada has in her parks and the variety of scenic beauties abounding in the various provinces.

Mr. Stevens touched briefly on the work of the parliamentary committee on price spreads and mass buying. He referred especially to forcing down of prices on dressed turkey prior to the 1933 Christmas season and similar practices in connection with tomato production.

The minister went to Cranbrook today. Later he will visit Fernie.

Obituary

MICHAEL FRANCIS COSTELLO

Michael Francis Costello, brother of Rev. Father Costello, rector of St. Peter's Cathedral, died last night. The late Mr. Costello was ill for some months. He at one time taught school in Ennismore. He was appointed by the late Hon. J. R. Stratton to the civil service in the year 1900, in which position he labored until a few months ago.

The funeral will leave from the residence of Joseph Costello, Ennismore, at 9.30 Thursday, to St. Martin's Church and cemetery.

Italy's latest unemployment report shows 941,257 out of work, a reduction of 58,871 in the last year.

ARRESTS NEAR IN LABATT CASE

Expected Before End of Week —Police Believed to Have Found Hideout.

VICTIM IS PHOTOGRAPHED.

LONDON, Ont., Aug 22 (C.P.)—Search of police for John S. Labatt's kidnappers continued to-day with rumors persisting arrests will be made before the end of this week. With arrest rumors came reports police had actually been in the hideout where the wealthy London, Ont., brewer was held prisoner only a few hours after he was released in Toronto for ransom estimated at $50,000.

Labatt was released early Friday and police were said to have entered the hideout shortly after to find the abductors had disappeared but official circles refused to divulge any information whatever on this latest rumor.

One of the gang police are seeking is described as a native of London and acted as one of the spotters who announced to his companions when to kidnap the brewer who disappeared while driving from his Sarnia beach home to London last Tuesday morning.

For the first time since he was released John Labatt made a public appearance yesterday with his brother Hugh, both apparently recovered from nervous exhaustion. Labatt suffered from his ordeal while in kidnappers hands while his brother Hugh spent sleepless days and nights seeking to gain release of the victim.

A battery of cameras took pictures of the Labatt brothers as they stood in a room on the ground floor of Hugh's apartment home. Newspapermen had promised to ask no questions and John Labatt explained he was unable to divulge any information except to the Attorney-General.

Police continued their mysterious movements, refusing to answer newspapermen's questions. Three officers led newspapermen a wild chase when they sped away from their hotel in an auto and outdistanced cars that followed while they headed north. Apparently the officers journeyed for only a few blocks as they were back in the hotel in a few minutes.

Leading police officers of the province continued to make London their headquarters and after a busy afternoon seemed to be in cheerful moods.

Stranded Supplies Tie Up Mine Camps

EDMONTON, Aug. 22. (CP).—Mining camps in the Great Bear Lake area have practically ceased operations due to lack of fuel oil gasoline, dynamite and other mining supplies stranded on the west shore of Great Bear Lake, declared J. D. Nicholson, who returned to Edmonton to-day after 14 months in the Northern mining field.

"When we took off from Cameron Bay Monday no supply boats had come across the lake this year," the ex-R.C.M.P. officer and mining man said.

"The word reaching Cameron Bay is that the Hudson's Bay Company's steam tug, Hearn Lake, has grounded on the Bear Rapids and broken up, preventing other craft from coming up the river," he continued.

The greatest shortage is in gasoline but the men are longing for a change of food which is coming in on the boats, Mr. Nicholson added. They are living on the plainest diet now and while they have plenty of caribou are becoming tired of the same food.

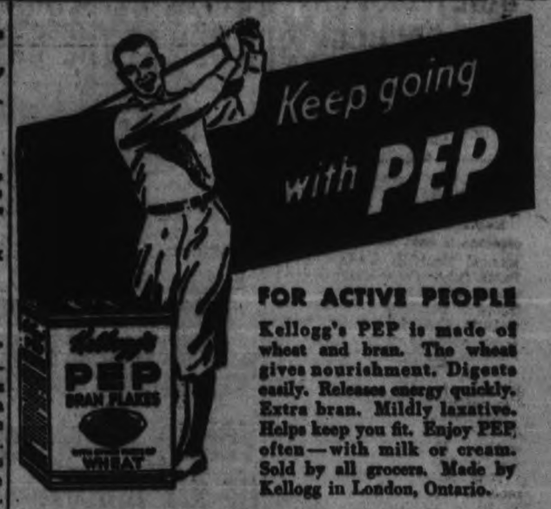

FOR ACTIVE PEOPLE
Kellogg's PEP is made of wheat and bran. The wheat gives nourishment. Digests easily. Releases energy quickly. Extra bran. Mildly laxative. Helps keep you fit. Enjoy PEP often—with milk or cream. Sold by all grocers. Made by Kellogg in London, Ontario.
Truly BETTER BRAN FLAKES . . . Ready-to-eat

J. J. BRETHOUR STEALS THE SHOW IN CHEESE MAKERS' COMPETITION

Warsaw Factory Takes First Prize for June and July Cheese.

LARGE ENTRY LIST.

J. J. Brethour, cheesemaker at Warsaw factory, virtually monopolized the limelight and the prizes in the cheese section of the enlarged Dairy Products department of the Peterborough Exhibition this week.

The directors desired to encourage both the honey and dairy products branches this year, and in the cheese section their plans accomplished the objective of arousing the interest and co-operation of more of the cheese-makers of the district than usual. But, as it turned out the special prizes were designated for certain qualities of the cheese which coincided with the merits which decided the two main prizes for June and July cheese. As a result the judges, J. A. Murray of Campbellford and C. F. Linn of Stirling, had no alternative but to make their awards in the special classes according to the conditions in the prize list, and Mr. Brethou "stole the show."

His entries of June and July cheese won first prizes, and then clicked all down the line in the specials section.

DAIRY PRODUCTS

CHEESE

One Cheese, not less than seventy pounds, July make: 1—J. J. Brethour, Warsaw; 2—Joseph Kelso, Bobcaygeon; 3—C. H. Cuthbertson, R.R. 1, Norwood; 4—W. Hodkinson, Hall's Bridge.

One Cheese, June make: 1—J. J. Brethour; 2—Ralph Wasson, R.R. 2, Lakefield; 3—W. Hodkinson; 4—C. H. Cuthbertson.

SPECIALS

W. J. Moore special for best July cheese: 1—J. J. Brethour; 2—J. Kelso; 3—C. H. Cuthbertson.

Best June cheese prize by Peterborough Cheesemakers' Association: 1—J. J. Brethour; 2—Ralph Wasson; 3—W. Hodkinson.

National Grocers Special, $7 best cheese exhibited, won by J. Brethour.

J. T. Braund, $2 special for best June cheese: J. J. Brethour.

Frank Hamilton special $2 prizes for best July cheese: J. J. Brethour.

De Laval Company's special for highest scoring cheese in show: J. J. Brethour.

G. A. Gillespie special $5 for best aged cheese: J. J. Brethour.

WELL GENERALED

MEXICO, D.F., Aug. 22 (CP) — Forty-eight Generals from Coahuila serve in the Mexican Army, the state leading all others. Sonora follows with 29, and five other states contribute more than fifteen apiece.

On the Wane

CHICAGO, Aug. 22 (C.P.)—Sex appeal, the public at large may be glad to know, is on the wane.

At the annual convention of some 300 musical instrument manufacturers and jobbers here to-day delegates agreed that the harmonica and the accordian were the latest rages in musical circles.

Business, they added, had picked up about 100 per cent since last year.

Missing Dorbandt Back—Under Arrest

ANCHORAGE, Alaska, Aug. 22 (A.P.).—The missing Frank Dorbandt, famous flyer, sought far and wide for two days after a mysterious disappearance following a threat, "You will not see me again," was back here to-day in his big tri-motored plane—under arrest.

He was taken into custody Tuesday night by Deputy Marshal Frank Hoffman, on instructions from Fairbanks that bondsmen there had withdrawn their backing under which he had been free on fur smuggling charges preferred against him by the Government.

Averse to talking about his disappearance, which had led friends to fear he planned suicide because of his various troubles with authorities, Dorbandt merely said that he had spent the two days along the Susitna River, 50 to 75 miles north of here.

NAZIS TO OFFER SUICIDE TO CONDEMNED PRISONERS

BERLIN, Aug. 22 (A.P.). — A committee on reform of German penal law, headed by Minister of Justice Franz Guertner, recommended to-day that opportunity to commit suicide be offered to persons condemned to death, as an alternative to execution.

The old Greek custom of giving the victim a cup of hemlock, or in exceptional cases a loaded pistol, to end his own life, are mentioned in the report as possibilities.

"This kind of execution naturally could be granted to all," said the committee's recommendations.

The committee agreed there were no "decent criminals," but decided against whipping posts and pillories as a means of punishment. Instead, a modern "pillory" of public display was suggested, with the offender's name and crime published upon newspaper kiosks, in film and radio notices.

ALL THIS WEEK!
Entire Change of Program
Winter Garden Revue Thursday and Friday
PETERBOROUGH INDUSTRIAL EXHIBITION
Presents
GEORGE A. HAMID'S
MAMMOTH OUTDOOR EXTRAVAGANZA
Featuring
CATHERINE BEHNEY'S
Winter Garden Revue
Direct from New York City with COGERT & MOTTO
and a Star-Studded Cast of One Hundred People
MOSTLY BEAUTIFUL GIRLS!
CIRCUS THRILLERS!
ARTHUR PETLEY & CO.
ROYAL BUCCANEERS
JOE MANDIS & CO.
MARIE PALMER'S TRAINED ANIMALS
FIVE BUCCOS
FIVE ROCKETS, TINY SUTTON, YOUNG SISTERS
RUSS O'FREIL, NADINE SAUNDERS, AND MANY, MANY OTHERS
PLUS! HENRY COGERT, Master of Merriment
WHAT A CAST! WHAT A SHOW! DON'T MISS IT!

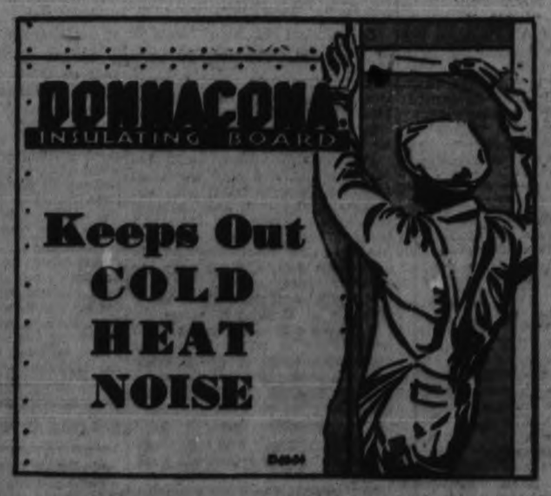

Donnacona is Sold by the Better Lumber and Building Supplies Dealers.

QUILT DISPLAY NOTABLE FEATURE HANDIWORK SECTION AT THE 'EX'

Woodwork Exhibit by Boys of Public Schools Exceptionally Good.

CUTWORK OUTSTANDING.

Exquisite cutwork embroidery, exceptionally good woodwork from the Manual Training classes in the Public Schools of the city, and some outstanding bits of interest in the Simpson Company's Special, are features this year of the exhibits in the Women's Section of the Main Building at the Exhibition.

The entries do not seem to be as plentiful as usual, in this section, but quality is paramount.

The display of quilts constitutes a notable feature of the handiwork section. There is a fine example of the Dresden plate design, in which a large plate is formed of little sections of gaily printed cotton. The Yo-Ho is another fine specimen, with an evident extraordinary amount of work in its make-up. Little whorls of bright material in circular sections alternate with similar bits of sage green. A Flower Pot quilt has the design worked in two tones of blue on a pure white ground, in chaste effect, and the Double Wedding Ring, with scalloped edges, is another outstanding example of quilting.

One very beautiful lightweight quilt is well worth a paragraph all its own. Against a ground of subdued green, which is quilted in plain and foliated pattern, are applied flowers and trailing festoons in apricot, pink, white and pale mauve, all soft colors, and green leaves are outlined in solid silk stitchery. The scalloped edges are bound with apricot.

Gay, rainbow-tinted round and square cushions, knitted and crocheted, several in solar-ray patterning, made a brave showing. There is a round bolster pillow in the brown tones which predominate in these specimens of careful handiwork, and one round cushion resembles a casserole, complete with rounded top and a flat rim at the base. A square cushion has a top constructed entirely of little golden, tufted balls of wool.

Cutwork Outstanding

There are some very dainty spreads on view; one, developed in unbleached factory cotton, having a lovely large design in basket effect, with gaily-tinted daisies and festoons.

And the sheets are beautiful examples of fine stitching, with their exquisitely-wrought initialling in solid white and their inserts and adornments of filet lace and cutwork embroidery.

Cutwork is notable this year and some of the pieces are handsome in the extreme. Pillow cases show its influence, as well as runners and centerpieces and vanity sets and table napery.

One beautiful set in natural-colored linen with stitching in the same effective shade, shows careful doing. The pieces are circular, with heavily tatted edgings and conventionalized cutwork flowers as the central design.

There are yellow and black butterflies in silk embroidery on another centerpiece, and a delightful little tea set in the purest of white, white linen, has a gay red gingham teapot in the corner, festooned with conventionalized red silk flowers and edged with red silk tatting.

There are dainty things for the baby; lovely luxuries for the invalid, like the shell-pink crocheted bed jacket formed entirely of circular whorls of softest wool, edged with white; there is a haughty peacock in silver and gilt on an oblong cushion of black satin; there are afghans and throws of crocheted wool that go in for notable color combinations. One example has no less than four shades of soft brown, with orange, white and yellow, incorporated in its makeup.

There are crocheted and hooked rugs, one bearing a lordly ship as design, and another, of the scatter type, going in for a softly-blended combination of color, with rose pink and green on a night-sky blue base.

There is a set of cloth and d'oylies with a Hungarian embroidery influence in the border (resembling old-fashioned, floral dress braids) that out lines delicate little dresden flower pots in petit-point.

Dotted muslin in soft amethyst and apple green tones make two dainty vanity sets. They are edged with lace and have silk embroidered floral corners.

The Prime Minister

Mr. Hepburn himself, in all the radiance of a bright smile, is the timely subject of one of the oil paintings in the Art Section, where exhibits are scarcer than heretofore.

The pale colors of a blue moonlit sky are interesting in a marine scene and there is a tiny, yellow-smocked laddie busy with an orange bitter bowl, in another striking picture. A golden-haired lassie in a heavenly blue frock looks serenely forth from another portrait.

In black and white are portrait sketches and landscape bits. A bust of Abraham Lincoln forms the subject of one of these, and a lady (after Epstein), lowers veiled lids in another.

Here, too, are several specimens of careful reed work, in trays and table lamps.

The cookery, as usual, is excellent, and makes a mouth-watering display. Those in charge do well to guard these culinary masterpieces behind wire screens.

Biscuits make a notable item in the showing, grouped around the baking powder can which furnished one of their prime ingredients. There are cookies and muffins also, and tissue-paper covered noble loaves of bread, and tarts.

Fruit cakes wrapped in cellophane paper make a tasty display, and there are some grand specimens of the cake-maker's art.

One cake constitutes what might be termed a little boy's dream. Surely the most finicky mortal could wish for nothing better than this grand cake, iced to the limit with pure white, spangled with tiny silver beads and large red cherries and centered by a silver and gilt rose.

A chocolate cake covered with long feathery strands of cocoanut is another fine piece of cookery.

School Work

As always, the patrons of this section pause to speak appreciatively of the excellent work turned out by the school pupils of the city, who annually display their handiwork in this building.

The Manual Training pieces this year seem to be especially good. Careful finishing, true alignment in the little woodwork furnishings, and smoothly applied paint, make them fine bits of junior endeavor.

There are the usual things and some new ones: bird cages, jardinere stands, little tables, book and magazine racks, book ends, spitting black cats furnishing unwilling supports for green ash trays balanced delicately on the upturned ends of indignant tails, ferneries, crests, miniature trucks and wheelbarrows, and a careful little whatnot that sounds an old-time note in furnishings, returned to popular favor.

There is a little ocean liner, complete with port holes, smokestacks and life-boats. "Gee, I wish I could have that," remarked a small boy who stood gazing at it, yesterday.

There is a full-rigged sailing sloop that reminds one of the sentence, "All aboard the lugger," as she waits with all sails unfuried for a favoring breeze and a calm sea.

There are wall boards holding examples of the children's art work, in chalks, pencils and water colors, in the many natural effects and conventionalized designs and patterns that form the basis of this section of their training.

And there is an interesting display of soap sculpture; tiny elephants and chickens, a feline carefully labelled "cat," a troll with a long white beard, and "Grampa and Granny," two little figures in all the glory of a substance that won't stand for any washing, if you want the pattern to persist.

In the showing of fancy work, there are three notable displays of a combination of effects, in competition for the Simpson Company's Special award. They are quite remarkable, as far as the variety and scope of the work is concerned, as well as the fineness of the execution in various media.

Simpson Special

In these combinations of everything that women make with their hands, as far as fancy work goes, there is a range that combines hand-knitted woollen mittens with the airiest type of fragile painting. These three displays are well worth a special visit.

Here you may find again that dainty cutwork embroidery that is at its height just now; applique cushins, crucifixes ornamented with colored sealing-wax flowers, hand-painted pieces of china and painted pictures and cushions, wooden boxes carved in relief. There are little, gay knitted tea-cosies, one simulating a small green-clad maiden with matching beret and shoulder flower in white.

There are pieces of gesso work done in rose and blue and gold papers applied to glass vases and ornaments, there are beautiful examples of crochet, hand-knitted men's mitts in black and scarlet and tiny silk boudoir cushions, like the fascinating example developed entirely in little silk circlets of rose pink and green.

There are filet lace runners and dresser sets a sage green silk comforter is quited elaborately in self-colored silk, there are hooked rugs and crocheted and knitted afghans; there is a filmy lemon-yellow and white crocheted bed jacket and a white spread with fan patterning. And there are cellophane belts in rose and silver, little waxed flower table decorations, and a tapestry picture.

These exhibits contain many notable bits.

And, this year, for the first time in many seasons, there is nothing on view from Anson House, whence for many years, came so many finely-wrought pieces of careful knitting and lovely embroideries. Those who search for examples of the art of ladies from the Home will look in vain.

Weddings

SANDERS—GODDARD

In Norwood, Ont., July 31st, Marie Anna Goddard, daughter of Mr. William Goddard, and the late Mrs. Goddard of Windsor, to Elmer Rae (Ted) Sanders, son of Mr. and Mrs. William Sanders of Belmont Lake, Rev. A. S. Cleland, officiating.

SUMMER COMPLAINT Relieved!

A mother in Thessalon, Ontario, writes: "Baby's Own Tablets are the best, in all baby ailments such as summer complaint, teething, disturbances, vomiting and diarrhoea." Give them the moment you notice something is wrong. They quickly yet gently cleanse the little system of the disturbing substance. Appetite returns and the child sleeps soundly. Safe for the tiniest babe; use them for all simple ailments. Price 25c everywhere. 166

Dr. Williams' BABY'S OWN TABLETS

HAY SHORTAGE BECOMES ACUTE

(Continued from Page One)

of cattle are in drought areas, 12,000 head having been moved into better lands.

Ontario—An extreme hay shortage in Western Ontario has been reported by the United Farmers Co-operative Company. Supplies may have to be imported from other districts.

Nova Scotia—A serious shortage is reported along Northumberland's seaboard counties. It was expected hay would have to be imported from Quebec as was the case in 1917 when farmers paid $20 a ton for Quebec hay.

CLERKS FALL TO MILL 11-4

Winning Streak Stopped by Mechanics in Airtight Game of Ball.

PLAY-OFF SERIES.

CAMPBELLFORD, Aug. 22.—(By Examiner Staff Correspondent.) — The Clerks were brought to a sudden stop in the Campbellford Town Softball League play-offs last evening, when they met their first defeat in the series to decide the group championship, by dropping the third game to the Mill by a 11-4 count. Wining the first two from the Mill, and losing last night's battle, the full five games will now be played to decide the champs for 1934.

The game was a battle royal with Bill McComb for the Mill playing airtight ball on the mound and fanning with such success that nine were registered for him. This splendid pitching combined with several errors on the part of the Clerks, lost them the game.

Opening the play with one run apiece, the Mill soon took the lead when they counted another two runs in the second, the Clerks having four blank innings. They started a getaway in the sixth, however when they pegged up three runs, but the Mill chalked up another two and four runs in the fourth and fifth, finishing well ahead of the Redbacks. The teams;

Mill — Holmes, 3b; Owens, c; Montgomery, rf; Ingram, 2b; Palliquin, 1b; Runnions, 3b; Peake, lf; Johnston, cf; McComb, p.

Clerks— Hendy, 1b; Morton, ss; Holmes, p; Bush, 2b; Upton, 3b; Reynolds, cf; McArthur, c; H. Atkinson, lf; M. Atkinson, rf.

Umpires — Plate, J. Scanlan; bases, H. Tinney and W. Sargin-son.

Score by innings—

Mill..... .. ..130042x—11
Clerks.. .. ..1000090— 4

CROWN WITNESS PUT OUT OF WAY

(Continued From Page One)

gling case that convicted Harry Davis, popular Montreal night-club owner. Davis was sentenced to 14 years in penitentiary, 10 lashes and $10,000 in fines.

Feigenbaum's name had cropped up often in the case of Pincus Brecher, reputed New York millionaire who is booked for trial in September on charges of being head of the international drug ring of which Davis was allegedly the Montreal agent. According to Superintendent F. J. Mead, of the Montreal division of the Royal Canadian Mounted Police, the dead man was to have been the star witness in the Brecher case.

The victim served four years of a five-year sentence for silk smuggling before being paroled last spring after testifying against Davis. He was known to have at one time been one of the higher-ups in Montreal's underworld and was reported to have been trying to regain control of a section of Montreal's gambling racket.

ENO'S "FRUIT SALT"

Quenches thirst! Cools! Refreshes! Keeps you regular!

COLORFUL, ATTRACTIVE ARRAY OF MERCHANDISE TO BE FOUND IN MANUFACTURERS' BUILDING

17 Different Exhibits Are on Display in the Building.

VARIETY IS WIDE.

Canadian Department Stores Exhibit is Most Extensive.

Peterborough's merchandise in a colourfully attractive array greets the Exhibition visitor to the Manufacturers' Building this week. Although exhibits of products made in local factories are fewer than in other years, the building affords a highly fascinating display and it is once again an important gathering point for men, women and children alike.

Seven different exhibits are on view in the spacious enclosure. Thev variety of products is wide, covering the entire range of domestic needs. In almost every case they are presented to the public view with a tasteful artistry which has been unsurpassed. Regrettable is the absence of a number of the old stand-bys among the firms represented yet several newcomers to the building have adequately filled the breeches.

Very Large Exhibit

The Canadian Department Stores exhibit is the most extensive. In three sparate booths, each well laid out, a series of products representative of several important fields in the company's merchandising business is on view. The Hoover sweeper is featured in a booth which includes also a display of stoves and pertinent equipment. The latest models of Victor "Globe Trotter" and DeForst Crosley "World Wide" radios, models of the "Hostess" line of automatic refrigerators, a Marshall mattress exhibit and other important products are to be seen in the other sections of the display.

Along with the Canada Packers' exhibit of their Peterborough-made products this year is a highly-educational display sponsored by the Health of Animals Branch of the Dominion Department of Agriculture. Of particular benefit to the farmer and others who have to do with the meat industry, the booth offers a comprehensive object exhibit on the diseases of sheep, cattle and hogs. Organic specimens illustrating many diseases are preserved conveniently under glass. R. T. B. Wheatley and other Government meat inspectors of the C.P.C. are in attendance to explain the display.

The Heintzman and Company exhibit is very attractively arranged. Along with models in the famous Heintzman line of pianos, radios are featured in this booth, the new Victor 1935 Electrola, a combination phonograph and all-wave radio, winning particular attention.

Luxurious Fur Coats

For the feminine eye is the booth of the firm of Wm. J. Hamilton. The many luxurious fur coats and neck pieces on view seemed quite appropriate to the scene with a September chill in the August air yesterday. Hudson seals, caraculs and squirrel are featured in the exhibit with fox furs of the several types making a prominent bid for sustained popularity.

"Foot Health Shoes" are outstanding in the line of footwear for men, women and children presented in the R. Neill, Limited, exhibit. The exhibit is handsomely arranged with many types of shoes in both the corrective and the style fields in the array. Sixty-two years in business is celebrated in the adjoining cubicle by the Stocks Bread Company—1872 to 1934. Specimens of the company's high class breads and cakes make up the display.

The F. H. Patterson firm, the Premier Vacuum Cleaner Company, Miller, Powell Company and Johnston's Tire battery and Radio Service all offer alluring varieties of domestic equipment. "Premier Sweeps the Country," is the slogan in prominence over the Premier Company's space. Rogers radios, Norge refrigerators and Gilson washing machines are outstanding among the products in the Patterson exhibit and the showing of the Johnston Tire firm includes Stewart-Warner radios, Frigidaire models, McClary electric ranges and Connor Washers. Westinghouse, Moffat and Canadian Thor equipment catches the eye in the Miller, Powell Company layout.

Well-Known Names

Trade names which are household words for every housewife are encountered in the Quaker Oats section—Quick Quaker, Muffets, Quaker Puffed Rice, Quaker Rolled Oats and so on. Fifteen of the company's many cereal and flour products are set forth for consideration of the public eye. The Peterborough Lumber Company booth is a reminder to local builders of the range of products that company offers. Silverwood's Peterborough Dairy sets forth the merits of its offerings by operating a well-attended fountain for ice cream and milk creations.

A trend toward modernism in design and color in the realm of rugs is indicated in the Brinton-Peterborough Carpet Company display. A tier of eight rugs, in sold colours of eight different shades, holds the central place in the booth. The entire display is laid out with remarkable effect.

The new fertilizer ingredients put up by the United Farmers' Co-operative Company of Toronto comprise the feature of the exhibit of E. A. Scott, feed and seed merchant. A saving of $10 per ton on his fertilizer to be effected by mixing his own is advertised in this section of the building.

CAMPBELLFORD

NEWS ITEMS FOR THE TRENT TOWN DISTRICT

Mr. and Mrs. Ernest Bedford and family have moved into town from Madoc, and have taken up residence in the Louck's house on Front street, recently occupied by Mr. and Mrs. Jack Nesbitt and family.

Mrs. Harold Fetherick is camping at Trent River, the guest of her brother, Mr. Fred McKenzie.

New Type Lighting Used In Vancouver

VANCOUVER, August 21. — For the past few months the city of Vancouver has been experimenting with an entirely new light source, one never before used in this country but a lamp which has met with considerable success in England. This is the General Electric high efficiency or high pressure mercury vapour lamp. The city of Vancouver has been trying out a number of these new lamps to ascertain their suitability for street lighting.

The mercury vapor lamp, supplied by the Canadian General Electric Co., Ltd., consume 400 watts which is equal in efficiency to about a 750-watt mazda lamps. The light emitted is bluish in color, giving an acuity of vision said to be unequalled by incandescent filament lamps.

The increased efficiency of these new lamps has made it possible to illuminate the city streets with a brilliancy and economy of current consumption unapproached by the older system. Glare has been reduced to a minimum and an additional feature is that these new lamps are less susceptible to vibration than the ordinary gas-filled lamps owing to the fact that they carry no filament.

Trent River

Mr. Isaac Barlow of Havelock was a week-end visitor with his daughter, Mrs. S. Cross at "Cedar Nook."

Mr. Harold Cross of "Cedar Nook" left Tuesday for Toronto where he will spend a week.

Mr. and Mrs. James Moir of Brighton were Sunday visitors with Mr. and Mrs. Fred Scott.

Mr. and Mrs. W. A. Davidson were Sunday visitors with Mr. and Mrs. Marshall Wannamaker and family.

Mrs. J. Croft and son Gerald of Toronto are visitors at "Luck's Haven."

Mr. Robert Downey of Toronto was a week-end visitor with Mr. and Mrs. Claud Goodman.

Mr. and Mrs. Hoffstedder and daughter Dorothy have arrived from Cleveland, Ohio to spend three weeks at their summer home at Harper's Point.

Mr. and Mrs. C R. Sewell and children Allan, Roy Eileen, Mrs. M. Walker and son Vernon and daughter Shirley of Meaford are holidaying at "Acacia Lodge."

Mrs. Nick Franks and daughters Goldie and Leola left Sunday for Toronto after holidaying a t the home of her parents, Mr. and Mrs. H. Revoir.

Sunday visitors with Mr. and Mrs. A. J. Meyers and family at "Oostka" were Mr. and Mrs. Earl Grrig, Dorothy and Barbara Jane of Campbellford.

Mr. and Mrs. G. Holmes and daughter, Mrs. Arnold Anglin have returned from Toronto where they spent ten days and are holidaying at the former's summer home.

Mr. Herbert Thomas of Toronto spent the week-end with Mrs. Thomas and family at Poplar Cove.

Mr. Edgar Doxsee of Toronto is spending two weeks holidays at "Poplar Cove."

Hastings

Master Leslie Tate, son of Mr. and Mrs. Ernest Tate, formerly of Hastings, returned to his home in Toledo Ohio, after a lengthy visit with relatives around Warkworth and Hastings.

Miss Winnifred Beamish is spending a vacation with relatives in Havelock.

Misses Luella Brown and Eunice Webb of Roseneath spent the past week with Mr. and Mrs. R. King.

Mr. and Mrs. Frank Johnston and family of Rochester are guests of the latter's sister and brother-in-law, Mr. and Mrs. Dan Smith, of the Cobourg Road.

Mr. and Mrs. George Jefferies, Charlie, Irene and Helen were week-end guests of friends in the village.

Mr. George Brown of Toronto spent the past week with Mr. and Mrs. Norman Rusaw.

Rev. and Mrs. H. F. Battersby and family are on their annual vacation.

Mrs. Clarence Lochardt of Roseneath spent the week-end with Mr. and Mrs. James Thompson.

Mrs. J. Staples of Lindsay spent the past week with her parents, Mr. and Mrs. Wm. Tate.

Mrs. Way of Warkworth is visiting at the home of her son, Mr. and Mrs. W. Way.

You will find many things in the Classified Ads of The Examiner.

JOHNSTON'S

TIRE, BATTERY AND RADIO SERVICE

FREE!

At Our Booth

During the Peterboro' Industrial Exhibition.

Dunlop Fort Tires
"In a class by itself." These Tires were originally designed for Their Majesties the King and Queen.

Connors Washers
12-Year Guarantee
These Washers can be purchased with as low a down payment as $5.00 and $1.50 weekly. Arrange for a free demonstration in your own home.

Electric Frigidaire
"The Pioneers of electric refrigeration" and a product of General Motors.

SEE THE NEW McCLARY ELECTRIC RANGE. IT IS A MARVEL. OUR TERMS WILL PLEASE YOU

U. S. L. Batteries
"Power to spare." Made in the largest and most modern plant in Canada.

Stewart Warner Radio
"Round the world Radio." Out in front for 1934.

CUT OUT THIS COUPON

A Free Can of Kyanize Self Smoothing Enamel

IF YOU BUY A RUBBERSET BRUSH WITH WHICH TO APPLY IT

½ PINT Kyanize Floor Enamel 1½" Rubberset Brush	¼ PINT Kyanize Lustaquik 1" Rubberset Brush	½ PINT Kyanize Celoid 1½" Rubberset Brush	¼ PINT Kyanize Floor Finish 1" Rubberset Brush
25c	15c	25c	15c

NAME .....

ADDRESS .....

Each evening at 9.30 during the Exhibition three coupons will be drawn from the coupon box. To the owners of these coupons will be given a special 4 glass Cloverleaf Serving tray.

BE SURE AND VISIT OUR BOOTH

3d-21-22-23

Warsaw

The bush fires near Carmel church and between the sixth and seventh line Dummer, were fairly well under control until Saturday, when the wind made them start up afresh. However Sunday afternoon's rain appears to have quieted them.

Harvest is nearly all in though same few have quite a bit to draw in yet. Threshing started last Tuesday.

Wells and cisterns are getting very low; pastures are very dry. Pastture on some of the rough lots is completely burned up. One man had to bring some of his sheep home because they could not get feed sufficent.

Miss Helen Williams returned to Toronto on Friday, Aug. 17, after spending a very happy week during which she visited several of her old school mates.

Mr. Sloan returned from Kingston on Thursday, Aug. 16.

Mr. and Mrs. Harry Ketchum are moving to Peterborough.

Miss Della Tucker left on Saturday on her two weeks' vacation, which she will spend the greater part with her sister, Mrs. Bell, and other relatives and friends in Petrolia.

Dr. and Mrs. Munro and Miss Jean left on Wednesday for a week's vacation in Nairn and district.

Mrs. Albert Batten returned from her visit in the west on Thursday.

Mr. and Mrs. Robert Sinclair returned to their home in Tilsonburg on Tuesday.

Mrs. A. M. McGregor (nurse), has been waiting upon Mrs. F. Mumby, at Crowe's Landing for some time, and her patient's condition is grealy improved.

Miss Eva Clifford was home for the week-end.

Mr. and Mrs. Copping and children were Sunday guests of Mr. and Mrs. Henry Clements.

Mr. and Mrs. Hilliard Clements and children spent Sunday in Ennismore.

Rev. Mr. McKenzie from Centreton preached in the Presbyterian church on Sunday evening.

Rev. J. W. Wilkinson will take the services in the Warsaw United Church charge next Sunday.

Rev. Mr. Bousfield, though on a vacation comes to Warsaw and conducts the regular services every Sunday afternoon at 2.30 o'clock.

Mr. and Mrs. G. G. Taylor arrived home on Sunday.

Mr. and Mrs. V. R. Coleman brought Mrs. Coleman to Warsaw on Monday. Mr. Coleman visited the River Bend Power House and was much interested. Mr. and Mrs. Coleman returned home on Tuesday, Miss Coleman remaining for a week.

Coalfields in all parts of England are prospering this year.

Cotton will be planted along the Euphrates and Tigris rivers in Turkey.

QUALITY PRINTING Prices Reasonable

Millbrook Middle School Examinations

(Examiner Correspondence)

MILLBROOK, Aug. 22.—Results of Middle School Examinations, Millbrook Continuation School, 1934:

Armstrong, Mary: Eng. Lit., C; Alg., 1; Geom., 2; Phys., 2.
Armstrong, Thomas: Alg., 2; Chem., 2; Fr. Auth., C; Fr. Comp., C.
Ball, Mary W.: Geom., C; Chem., C.
Belch, Ethel C.: A. Hist., 2; Alg., 1; Phys., 2; Chem., 2.
Belch, Murray H.: Can. Hist., 1; Chem., 1; Lat. Auth., 1.
Brackenridge, Margaret L.: Eng. Lit., C; Eng. Comp., 2; Alg., 1; Geom., 2; Phys., 2; Chem., 2.
Burnham, Mary E.: Can. Hist., 1; Alg., 1; Lat. Auth., 2; Fr. Auth., 2.
Carveth, Douglas W.: Alg., 3; Phys., 2.
Dunford, Robert H.: Can. Hist., 2; Alg., 2; Geom., 2; Phys., 2.
Edmunds, Bryar: Can. Hist., 1; Alg., 2; Phys., 1; Lat. Auth., 2; Fr. Auth., 2.
Edmunds, Reginald: Alg., C; Chem., 2.
Lord, Winnifred C.: Lat. Auth., 2; Lat. Comp., 2.
McCamus, W. Harold: A. Hist., 3; Lat. Auth., C; Fr. Auth., C; Fr. Comp., C; Lat. Comp., C.
McCarthy, Owen: Eng. Lit., 2; Can. Hist., 2; Alg., 2; Phys., C; Chem., 2.
McDowell, Madeline: Eng. Comp., 2; Eng. Lit., 2; Can. Hist., 1; A. Hist., 2; Phys., 2; Lat. Auth., 1; Fr. Auth., C; Fr. Comp., C.
McKnight, Reginald: A. Hist., 1.
Mitchell, Helen R.: Eng. Comp., 1; Eng. Lit., C; Can. Hist., 2; A. Hist., 2; Geom., 1; Chem., C; Lat. Comp., 1; Fr. Auth., 2; Fr. Comp., 2.
Nattress, Dorothy: Eng. Comp., 2; A. Hist., 2; Alg., C; Phys., 2.
Patterson, William W.: Alg., 1; Phys. 1; Lat. Auth., 2; Lat. Comp., 2; Fr. Auth., 2; Fr. Comp., 2.
Preston Margaret L.: Eng. Lit., 1.
Smith Bernice: Phys., C.
Smith Margaret A.: Eng. Lit., C; Alg., 2; Geom., 2; Chem., C.
Thorndyke, Joseph W.: Eng. Comp., 2; Alg., 2; Chem., 1.
Tinney, Mary: Eng. Lit., 2; Can. Hist., C; Phys., C; Chem., 2.
Tinney, Doris: Can. Hist., 2; A. Hist., 2; Phys., C.
Widdis, Alvin: Lat. Auth., 2; Lat. Comp., 2.
Williams, Edward: Eng. Comp., 2; Eng. Lit., 1; A. Hist., 1; Alg., 1; Geom., 2; Phys., 1; Fr. Auth., 2; Fr. Comp., 2.
Winslow, Allen W. C.: Alg., 1; Phys., C; Chem., 2.

Millbrook Continuation School has now been raised to Grade A standing, and the new staff of teachers includes: Principal, Miss C. E. Duncanson, B.A., Languages; Assistants—Miss D. H. Bannister, B.A., mathematics and science; Mr. Denike Fennel, B.A., history and English.

Campbellford Upper School Results

(By Examiner Staff Correspondent)

CAMPBELLFORD, Aug. 22.—The following is the result of the Upper School, Campbellford High School:

The result of the candidates' examination is indicated by papers as follows:

First Class Honors (75-100)—I.
Second Class Honors (66-74)—II.
Third Class Honors (60-65)—III.
Credit (50-59)—C.

Atkinson, Frank—Hist., C.
Barnum, Donald—Lit., C; Trig., I.
Bates, Arnold—Alg., C; Geom., C; Fr. Au., C; Fr. Comp., III.
Black, Arthur—Hist., C; Alg., I; Fr. Au., C; Fr. Comp., III.
Cairns, Grace—Fr. Au., C; Fr. Comp., C.
Carew, Elaine—Trig., II.
Collard, Charles—Lit., C; Hist., C; Alg., I; Geom., I; Fr. Au., C; Fr. Comp., III.
Couch, Charles—Trig., C.
Cowell, Norah—Geom., I; Lat. Au. C; Lat. Comp., C; Fr. Au., II; Fr. Comp. I.
Coxwell, Helen—Geom., C; Trig., III; Lat. Comp., C; Fr. Au., C; Fr. Comp., II.
Coxwell, Mary—Hist., C; Alg., II; Geom., C; Chem., C; Lat. Au., III; Lat. Comp., C; Fr. Au. III; Fr. Comp. II.
Cryderman, Velva—Comp. C.
Darling, Arthur—Hist., I; Alg., I; Geom., I; Trig., I; Phys., I; Chem. I.
Faux, Marguerite—Comp. C; Lit. C; Geom. C; Trig. III; Fr. Comp. C.
Forestell, Kathleen — Comp. C; Alg. III; Geom. C; Trig. II; Chem. C.
Hall, Eileen—Comp. C; Fr. Comp. C.
Halstead, Wm.—Trig. III.
Hendy, Helen — Geom. C; Fr. Comp. C.
Hoey, Mary—Comp. III.
Joyce, Fenice—Comp. C; Lit. C; Trig. C.
Locke, Josephine — Comp. III; Trig. C.
Loukes, John—Alg. C; Trig. II; Phys. I; Chem. C; Fr. Au. III; Fr. Comp. C.
MacKenzie, Malcolm—Geom. III; Phys. C; Fr. Comp. C.
McComb, Pearl—Comp. C; Trig. I.
McComb, Wm.—Hist. I; Alg. I; Geom. C; Chem. II; Lat. Au. III; Lat. Comp. III; Fr. Au. II; Fr. Comp. I.
McEachern, Jacquelyn—Hist. C.
McGee, Gordon—Trig. C.
Menelley, Amy — Alg. C; Lat. Comp. C.
Meyers, Lois—Lit. I; Alg. III; Geom. III; Trig. III; Fr. Au. C; Fr. Comp. C.
O'Sullivan, Frank—Hist. C; Lat. Au. C; Lat. Comp. C.
Owens, Donald—Comp. C; Lit. III; Trig. C.
Raymond, Allan—Chem. I.
Richardson, Harry—Hist. II; Alg. II; Chem. C; Lat. Au. C; Lat. Comp. C; Fr. Au. II; Fr. Comp. II.
Robertson, Angus—Hist. C; Alg. II; Geom. C; Chem. III; Lat. Au. C; Lat. Comp. C; Fr. Au. II. Fr. Comp. I.
Russel, Irwin—Geom. C.
Stotts, Evelyn—Comp. C; Alg. III; Trig. I; Fr. Au. C. Fr. Comp. III.
Talling, Lois—Trig. II.
Thomas, Lillian—Comp. III.
Thomson, Wm.—Comp. II; Lit., III; Trig. I.
Turner, Elizabeth—Comp. III.
Young, Florence—Comp. I; Lit. C; Alg. C; Trig. II.

The Examiner

The Examiner is a Member of the Audit Bureau of Circulations.
The Daily Examiner, published every lawful evening by The Peterborough Examiner, Limited. Office: 416 George Street. $6.00 per year. Delivered in City. Out-of-town Subscribers by mail, $4.00 per year.
Member: Canadian Press, Limited; Audit Bureau of Circulations; Canadian Daily Newspapers Association.
Member: Ontario Associated Dailies. T. L. Ashton, manager, Canada Permanent Building, Toronto.
U.S. Advertising Representatives: Prudden, Sims & Prudden, Inc., Chicago, Seattle, San Francisco, Los Angeles and New York City.
Advertising Rates on Application.
H. H. GLOVER, Managing Director.

PHONES: Editorial 1621, Business Office 1620. Private Branch Exchange to all Departments.

WEDNESDAY, AUGUST 22, 1934

MAKE IT A RECORD.

With the Peterborough Industrial Exhibition off to a happy start with a huge attendance on Children's Day, it is up to the public generally to continue this splendid support for the balance of the week and give the big annual event an all time box office record.

This gala week of the summer season offers a wealth of entertainment to its patrons and many people are planning to spend as much time as possible at the Exhibition grounds, realising the impossibility of endeavoring to see all that is offered in the way of amusement and education in one or even two visits.

We venture to predict that you will like this year's Exhibition, like the midway, the exhibits, the special displays and above all, perhaps, you will like the grandstand performances with its smart atmosphere, abundance of color and the variety of its features. It is one of the most ambitious programs ever offered Exhibition patrons.

THE BY-ELECTION RESULTS.

Premier Mitchell F. Hepburn has every right to look upon the sweeping victories scored by his candidates in the South Wellington and North Grey provincial by-elections as an emphatic endorsation of his course of action since taking over the reins of power in Ontario, and as a fresh mandate to continue the policies he promised and has already inaugurated.

The result of the two by-elections was, of course, generally expected; the only surprise was that the Opposition saw fit to run candidates against the Government nominees, so closely after a record sweep by the Liberal party, and that so many electors took the trouble to exercise their franchise in elections, the termination of which was a foregone conclusion.

The vote was not as large as in the June election, but nevertheless the falling off in the two ridings was not nearly as much as might have been expected, and the Conservative candidates were the ones to lose through the smaller vote, Mayor Robson in South Wellington polling only half the number of votes he secured in the general election and being defeated by the largest majority in the history of the riding.

It was poor strategy to oppose the Government candidates at this time, for it has given Mr. Hepburn ample reason to claim the result not only as indicative of complete approval of his records in office but as a condemnation of the Bennett Government and a demand for a general election in the federal arena, for the provincial Premier with success certain for his candidates was shrewd enough to stress federal issues and to urge the election of the Liberal nominees as a mandate to the Bennett administration to go to the country.

AUTUMN TOURISTS.

The Examiner is in full accord with the policy announced the other day by Hon. Dr. R. J. Manion, Federal Minister of Railways, in regard to an immediate advertising campaign to increase tourist traffic into Canada during the months of September and October.

This is in line with the opinion frequently expressed in this column that there was an opportunity for great expansion in tourist business if the charms of Canada during the fall months were advertised properly in the right quarter.

Our tourist season has hitherto been confined almost exclusively to June, July and August, more particularly to the last two named months; that is a short season indeed, and any movement to extend the period of tourist traffic should be enthusiastically commended and supported.

This country has much to offer the visitor who comes in early autumn; often some of the finest weather of the year with warm sunshiny days and cool nights is experienced in September and October, and our lake districts, with mosquitoes and other insect pests entirely absent and fishing at its best, have a charm and glamor that are not always found in the summer months.

There are millions of citizens of the United States with the time and money to enable them to visit Canada in the autumn, but they have not been coming over the border at that season of the year because no effort has been made to tell them what they may expect to find.

Let us hope the campaign that is to be launched will bring results; its success will mean much to this country.

MAKING IT EASIER FOR FARMERS.

From Hon. E. N. Rhodes, Minister of Finance, The Examiner is in receipt of a detailed explanation of that very important piece of legislation passed at the last session of Parliament, the Farmers' Creditors Arrangement Act.

As Mr. Rhodes points out, this act was drafted for the specific purpose of dealing with the financial difficulties of farmers, and Parliament sought to provide as simple and inexpensive mechanism as possible for making arrangements as between farmers and their creditors.

To this end the legislation has been drafted to make available in the simplest possible manner machinery whereby (a) compromises or rearrangements may be effected of the debts of those farmers who are unable to pay, but whose statement of affairs and general desire indicate hope of success.; (b) where the indebtedness is out of all proportion to the assets, in order to make a fresh start the only reasonable course is to seek a bankruptcy discharge, and the act makes provision for an assignment at little expense to the farmer.

The procedure to be followed by a farmer seeking relief is simple. The Governor in Council will appoint in the judicial centre of every farming community an official receiver. To this man the farmer may go. The official receiver will assist him in preparing his statement of affairs and in making a proposal to his creditors. This proposal and a statement of his affairs will go to each creditor with a notice of date and place of meeting. At this meeting the farmer's affairs and the proposal will be frankly and informally discussed.

It is the hope that with the debtor and creditor brought together and the actual facts and circumstances revealed that there should be an understanding arrived at. If, however, the parties cannot agree, there is provision for appeal to a tribunal which can formulate a binding proposal, basing it upon the present and prospective capability of the debtor to perform the obligations prescribed and the productive value of the farm.

The legislation has been passed for the purpose of arranging settlements on the basis of compromise, and for the purpose of removing, in difficult economic times, to the greatest possible extent, the irritation and vexation of court process, as it affects not only the debtor but the creditor.

The success desired can be obtained only, as the Minister says, if all parties concerned get together with a real spirit of compromise. In those cases where rearrangements are entered into there will be indicated a measure of progress, but the real success of the legislation can be determined by the manner in which the parties respect the obligations thus newly created.

VON HINDENBURG AND HITLER.

The publication of President Paul von Hindenburg's "political will" and the expressions continued therein do not exactly reveal the secret of Von Hindenburg's real attitude toward Chancellor Adolf Hitler and National Socialism, but it does show that the aged field marshal maintained to the last his passionate love of country.

Von Hindenburg made no secret, up to the time Hitler seized power in Germany, that he disliked and distrusted Hitler, told him as much right to his face. Then these two men, both holding the confidence of the people, though in a different way, buried the hatchet and worked together, Von Hindenburg as President, Hitler as Chancellor for what Von Hindenburg called in his will ,"the hour of Germany's recovery." In that document, transmitted yesterday to Hitler by Franz von Papen at the request of Von Hindenburg's son, the field marshal showed no resentment toward Hitler when he wrote in the codicil shortly before his death:

"I thank Providence for permitting me to see in the evening of my life the hour of recovery.

"My Chancellor, Adolf Hitler, and his movement have taken a decisive stride of historical importance toward the great goal of leading the German people to inner unity.

"I know much remains to be done, and from the bottom of my heart wish the act of national regeneration and unification may be followed by an act of reconciliation to embrace the whole German Fatherland."

Those paragraphs show anything but resentment towards Hitler and his policies, but in the paragraph describing how the former field marshal felt when the German military machine collapsed with the people behind the front revolting, he shows the real Von Hindenburg with the assertion that "from the everlasting moving wave of the life of our people, the rock shall emerge to which the hope of our fathers once clung and on which the future of the Fatherland was confidently founded." That "rock," he asserted, was the German Empire.

It has been hinted that Von Hindenburg may have shown friendliness towards Hitler in his dying hours under the compulsion of inevitability and weariness induced by extreme old age and physical disability. Perhaps so. But Von Hindenburg has discarded other beliefs in the past for the sake of the German Empire. His belief in monarchy and his fidelity to the dynasty he set aside in favor of democracy, because he thought democracy was for the time the thing that Germany wanted and needed, and stood for it against everything. And in the present case, argues the Detroit Free Press, if in his feebleness he came to the conclusion that Nazi ascendency was inevitable and that it was the smallest of the evils threatening his land, he was no more than being consistent in accepting it. His real feeling towards Hitler he no doubt has carried to his grave.—St. Thomas Times-Journal.

THE LOTUS BLOOMS.

The lotus has flowered again near Monroe and visitors to the marshes may see a rare sight. Only five lotus beds exist in this country, two are in Illinois, one in New York and one in California. The flowers are a variety of the plant sacred to the Hindus, honored by the Chinese and anciently famed in Egypt.

The Greeks gave the name lotus to a bush which bore fruits something like olives. The natives of Libya, in Africa, made bread of them and an intoxicating drink. When Ulysses reached the country of the lotus-eaters many of his sailors drank this wine and lost all wish to return home. The Romans cultivated a nettle-tree which they called lotus, while the name also was given to an early variety of date and a kind of clover.

But the lotus of the early Egyptians was a water lily, varieties of which still grow along the Nile. This was the plant that bloomed mythologically upon the surface of the primeval ocean Nun and from which the sun-god Ra first sprang.—Detroit Free Press.

EDITORIAL NOTES AND COMMENT.

It looks as if South Wellington and North Grey are anxious to have Premier Hepburn finish his work.

Mass production methods seem to have entered even into the realm of sport, judging by the score piled up by Australia in the fifth Test match.

Premier Hepburn was presented with some trout at a political meeting in North Grey last week. This is a practice that may not last long if adequate protection of Ontario's fishing resources is withdrawn.

Peterborough's big fair is off to a fine start. Worth-while patronage for the rest of the week will ensure its complete success.

Practically ten out of every thirteen electors who voted in the South Wellington by-election supported the Government. Few political verdicts in the history of the province have been so decisive.

Woman in Kansas City left a will bequeathing 20 per cent. here and there and 10 per cent. allotments elsewhere, and in all these per cent. gifts added together call for a distribution of 310 per cent. A thrifty housewife might be able to tell how to make 100 per cent. extend to do the duty of 310 per cent., but no court could successfully do it.—Stratford Beacon-Herald.

THE OLD HOME TOWN

Registered U.S. Patent Office — By STANLEY

Character From Handwriting

By BLANCHE A. DRAPER

A Feature Conducted by Peterborough's Leading Handwriting Analyist for the Readers of The Examiner

Full name and address (complete) must be given in all samples sent in.

Mrs. Kate Harry, Norwood, Ont.

Your handwriting as portrayed on the sample for analysis, reveals interesting qualities. You are humorous and very generous. You do not like to have to pay attention to routine or detail, but if it happens to be for your own sense of well being, or in order to bring credit to your name, you can be as meticulous as any one else.

Your 't' bar crossings indicate a normal amount of will power and determination, so I can readily understand that you can make yourself do the things that you really want to do.

Kindness means more to you than monetary recompense, and so you delight in mingling with others who have a mental attraction for you through their own kindliness.

You do not seem to bother very much about the latest style of dress, but yet manage to create an individual personality, by dressing to suit your own taste. It is really an expert who can dress in such a manner that after an interview or social contact, the other person or persons cannot remember what one was wearing, for it reveals the fact that the person's personality was far more attractive and much more worth remembering than the dress or hat that she wore.

Your birthsign is Cancer the Crab, and you are ruled by the Moon. February and September are your most fortunate months for important undertakings. Monday seems to be your lucky day.

Your number according to numerology is nine. This is a symbol of wisdom and indicates that you are a person who promotes good will, that you are broad-minded and effect people unconsciously, often assisting them to succeed where otherwise they would have failed. You express love, health, happiness. Most people who possess your number are excellent in politics, business and professional fields.

Alfred W. Sargent, Omemee, Ontario.

Thank you for your interesting letter. I will endeavor to answer your question to the best of my ability in the order in which you presented them.

The line of business which I would suggest would be something in mechanics, such as in garage work, or learning to assemble parts of machines, cars, airplanes or tractors. This of course would necessitate constant study on your part, for one cannot become an expert in any line without definite knowledge. You may find it difficult to concentrate at first, but, as you understand the rudiments of the subject which you are learning, you will no doubt experience an uplifting influence course through your being, and from then on study will be as second nature. Your writing indicates lack of the above qualities; that is why I expressed them first to you, for I want you to know that you CAN IF YOU WILL be master of your destiny, and now it is entirely 'up to you' to live up to your expectations. Classes will soon commence this fall, and almost every opportunity is open to you in this city, so please do try to make the very best of your good fortune in residing near Peterborough.

The answer to the second question concerning success is, Yes, if you follow the above suggestions.

Your third question is a repetition of the second with the exception of a question concerning your health. This I would advise you to care for to a far greater extent than you are doing at present. It seems to me that you do not conserve your strength, and that your nerves require attention and building. Perhaps you have grown too fast for your age; if so, you will no doubt gain more flesh and strength with the years that are to follow. Learn to walk erect, breathe deeply, be moderate in all your activities and I think that you will gain confidence in yourself. Confidence brings peace of mind, and peace of mind brings health. That is a psychological fact which is worth remembering.

Helen Brown, Toronto, Ontario.

It is with much pleasure that we welcome you as a tourist to Peterborough, and hope you will enjoy reading our worthy and interesting paper, while you are among us.

Strong Points: Your strongest point as depicted in the sample of writing is a lovable characteristic with a keen determination to succeed. You are persistent, not too dominant, but have sufficient will-power with which to carry out your wishes.

Weak Points: Impulsiveness seems to overcome you rather too often for your own good. You sympathize with a sufferer, and this is a detriment to your own health. Your imagination is quite likely to lead you to cross many bridges before you reach them.

Emotions: Your emotions are easily controlled, once you have the command of the situation. Do not try to force yourself to be either merry or sad if you do not feel truthfully in the mood, for you are in no way superficial.

Health: Your health should be quite normal, but you are somewhat nervous, and worry a great deal.

Disposition: Your disposition is humorous, kindly and rather too generous. You do not care to be hurried, yet you constantly 'hurry' yourself. You seem to feel that you MUST get certain things done in less than the required time, then you wonder what to do next in order to occupy your time.

Temperament: Your temperament is gracious, interesting, rather versatile, according to how you feel in health. You can 'fly' off the handle if the occasion demands, but do not do so very often.

How to Succeed: Try not to allow yourself to get into arguments. Save your physical strength. Dress with care in regards to weather conditions.

Miss M. Adelia Sargent, Indian River, Ont.

Your handwriting indicates a thoughtful and intelligent mind. It shows a keen perception of things as they are, and is not at all of an imaginative type. You have the courage with which to face facts, and you desire at all times to learn intricate details. One might term this an analytical ingenious type of mind. However, it lends interest to your charming personality, in that it has an alluring effect, creating an inquisitiveness in others, as to what it is that sets you apart as individual.

Your capital letters all illustrate artistic ability. You will no doubt carry out this tendency in your admirable taste in clothing.

The small letter formations designate you as just sufficiently reserved to enable you to keep your poise and well bearing, and also to keep all necessary secrets. There are times no doubt when you feel like throwing discretion to the winds and telling things which your nature demands that you confide in someone, but you do not seem to allow yourself the comfort of even this outburst. There is a certain something which always seems to hold you back.

Anything of a scientific nature should interest you, and so I would suggest for you a thorough training in any line which would suit your scientific mind. You would then pay much attention to detail, and be very thorough in your work.

There is an interest in music shown in the formation of your letter 'B' but I do not believe that you care a great deal for loud, noisy jazz.

Your 't' at the termination of the word Sargent illustrates excellent persistence. The other 't' bar crossings depict normal will-power and determination.

Yours is altogether a very credible character and I am sure that you should experience no difficulty whatever in making the correct type of friends.

One-Minute Pulpit

He hath laid my vine waste, and barked my fig tree: he hath made it clean bare, and cast it away; the branches thereof are made white.—Joel, 1:7.

RELIABLE PRINTING
no order too small

What's in The NAME

of Canadian Cities and Towns?

By FRANK H. WILLIAMS

ENDERBY, BRITISH COLUMBIA

Enderby, one of the first interior settlements in British Columbia, was known by several names prior to 1887. The Indians called it Spallumcheen, the government called it Belvidere, but the majority of people in the valley called it Lambly's Landing.

One afternoon in 1887, Mrs. George Lawes, one of the business pioneers, was entertaining several women, among them a Mrs. Harry Oliver. As the visitors sat looking at the flooded Shuswap river, Mrs. Oliver recited Jean Ingelow's well-known poem, "The High Tide on the Coast of Lincolnshire, 1571." This recounts how the ancient sea-wall gave way and the torrential waters rushed up the River Lindis and flooded the meadows of Enderby.

When Mrs. Oliver finished reciting the poem, Mrs. Lawes exclaimed: "Why not call our town Enderby?" The suggestion was favorably received and confirmed by the federal postal office.

ALL OF US

(By Marshall Maslin.)

SPEECH TO A MAN WHO ASKS ME TO MAKE A PROMISE.

No, my good sir, I will NOT make a promise.

No, I tell you I will not!

You ask me to make you a promise. I tell YOU you do not trust me. . . . If you trusted me, you would not try to bind me with words. You would leave me free. You would ask me only to be myself, to do as I feel in my heart that I should do. You would not degrade and stultify this bond between us with any feeble promise.

So again I say I will NOT promise.

If I promised I would break that promise. . . . I might wear it gladly for a little while, as a vow, as a dear obligation. . . . But soon it would irk me, make me restless. I would begin to ask myself what right you or any other man might have to lay this galling burden upon my shoulders, upon my mind, upon my heart, my spirit. Soon I would find myself brushing it away as frantically as a savage in the jungle escapes the foils of the constrictor. . . . And even if I did try to keep it, soon I would find myself hating you for your foolishness, and hating myself for allowing you to lay this restriction upon me.

No, I shall not promise!

Even though this thing you wish from me were the thing I wished most to do, I would find it hateful. Virtue would become a poison, decency a tyrannical duty. And I would deny my own better impulses in order to achieve my own independence. Poor fool, me! And worse fool, you, because you think any other human being can be tethered and saved by the words that shape a promise.

No, no! Again I shout, no promises!

You say I am mad? Very well, then, I AM mad. But, sir, I wish to be free as the birds which fly where they list, free as the giant trees which stand rooted for a life-time, free as the sweet stream that makes and follows its own channel to the sea. . . . None of these makes any promise, none is asked to make any; but each does what it must, lives as it should. . . . And I, too, being a man, and you, too, being human, should do the same . . . making no promises, demanding none, being ourselves.

A Thought

"Plough deep while sluggards sleep."—Benjamin Franklin.

"Do not wait for extraordinary circumstances to do good actions. . . use ordinary situations."—Richter.

Because Czechs cannot afford to buy playthings many toy producers in Czechoslovakia have been forced into bankruptcy.

ON THIS DATE

A DAY IN CANADIAN HISTORY

By Red Williams

AN EARLY NAVAL DISASTER.

On this date, in 1711, the gulf of St. Lawrence was the scene of one of the worst disasters in the history of the British navy. Sir Hovenden Walker, who had had a spectacularly successful career and won the rank of rear admiral in 1710 and a knighthood in 1711, had left Boston with a fine fleet on July 30, with the intention of attacking and, if possible, capturing Quebec.

The ships made the gulf without any difficulty and got well up the river, but when near Egg Island met disaster. There are conflicting stories as to the cause. Some historians put the blame on faulty pilotage; others state that the fleet was wrecked by storm and separated in fog; but the net result was that ten ships were wrecked and 884 men lost their lives. Others swam ashore, were aided by the habitants and married French Canadian girls, thus beginning that confusion of nomenclature in lower Quebec, which was continued later when the Highlanders were disbanded, and which has resulted in families with English and Scottish names, whose mother tongue is, and has for generations, been French.

Walker returned to England with the remnant of his fleet and was in 1715 dismissed from the navy. He published a lengthy pamphlet in self defence, stressing that the disaster was not his fault, but the result of an act of God.

Standard Brands Featured At C.N.E.

This year visitors to the Canadian National Exhibition, Toronto, will find a new high spot of interest in the Standard Brands exhibits, a magnificent baronial castle featuring Standard Brands products and the well known stars of the air linked up with them.

The popular radio star, Rudy Vallee, will be there in the form of a life-sized cut-out display with his entire orchestra in the background.

Joe Penner will be there, too, with his famous duck. The artist has made these figures so life-like, that one can easily imagine he is in a broadcasting studio viewing the famous artists at work.

Large pyramid displays of the principal grocery and bakery products of Standard Brands Limited have been arranged and a feature of the exhibit will be the serving of Chase & Sanborn's Coffee and Tender Leaf Tea. All visitors to the fair are cordially invited to view this most interesting and unusual exhibit of favorite Canadian-made products.

Haliburton Barn Destroyed By Fire

LINDSAY, Aug. 22.—(Special to The Examiner).—A disastrous fire, due to spontaneous combustion, totally destroyed the barn on the farm of Albert Curry, Haliburton, on Monday together with the contents, which included twenty ton of new hay. The fire occurred shortly after the noon hour. Mr. Curry was working in the fields at the time. An automobile, tools and farm implements were also destroyed. There was no insurance.

Two valuable cars were destroyed at Dalrymple Monday night, in a mysterious fire in Brady Chrysler's garage. Roy Chrysler, who was sleeping on the verandah of the cottage close to the garage, was awakened by the flames and aroused the occupants. Neighbors saved the house from destruction.

Robert Bate, a former resident of Lindsay, and who for the past nineteen years has been turnkey at the St. Thomas jail, died in that city on Sunday. The deceased, who was in his seventieth year, was for years well known in local baeball circles. He is survived by his wife, three sons and three daughters; also two brothers.

Hon. Dr. Faulkner, Minister of Health, has announced that he will send an official to Lindsay at an early date to investigate the complaint sent to his department by about two hundred citizens relative to the dumping of sewage into the Scugog river.

IN DAYS GONE BY

Items Taken From Old Fyles of The Examiner

AUGUST 22, 1924.

The Government Agricultural Advisory Committee will meet representative farmers of this county here September 20th to discuss Government assistance....Knocked down by a team of horses yesterday here, Anthony Fabian, city, is in a critical condition with his skull and jaw fractured.

AUGUST 22, 1914.

The 57th Contingent left here this morning for Valcartier Camp on their way overseas; the latest despatch from Europe states the Austrians lost 25,000 men in recent fierce fighting with the Servian Army.

AUGUST 22, 1904.

The Stoney Lake Cottagers' Association is asking the Government to change the regulation regarding the size of maskinonge caught, making the limit 24 inches instead of 30....Orville Kenneally saved another boy from drowning yesterday when the latter fell from the boat near Look 7 on Murray street school picnic.

WARKWORTH

Mrs. L. B. Glover of Campbellford, is spending a week with Mr. and Mrs. B. Buchanan.

Masters Herald and Alex. Edgar, have been two weeks with their grandparents, Mr. and Mrs. E. Anderson, Lonsdale, returned home on Sunday.

Mr. and Mrs. A. C. Twiddy of Trenton, visited her parents, Mr. and Mrs. Andrew Thompson, on Sunday.

Mr. and Mrs. D. R. Clasie, Miss Jean Clasie and Mr. Hines of Rochester, N.Y., are spending a week with Mr. and Mrs. Mercer White, Dartford, also visiting other friends in Warkworth.

Mr. and Mrs. William Anderson visited his parents, Mr. and Mrs. E. Anderson at Lonsdale on Sunday.

GRAIN AND PRODUCE REVIEWS

ONTARIO GRAIN

Approximate prices track shipping point—Wheat, 90c to 92c; oats, 35c to 38c; barley, 56c to 60c; corn, 85c to 86c; rye, 55c to 57c; buckwheat, 60c to 62c.

CHICAGO GRAIN

New strength in foreign grain markets yesterday prompted another price rise here, wheat advancing ½ to 1¼ cents a bushel, and corn showing a gain of about 1½ cents.

The buoyant undertone of the market remained firm throughout the session. Price upturns in European markets and at Buenos Aires were leading constructive factors, although buying was stimulated to some extent by continued strong position of cash grains and by a revival of inflation gossip at the pits.

Wheat shot up early to an overnight gain of almost 2 cents, but profit-taking sales induced reactions at times. At the top May deliveries reached $1.08¼, about 9 cents below the season's high established early this month.

At the close all wheat deliveries were fractionally below the day's best figures, September new at $1.04⅝ to $1.04¾, December new at

MONTREAL PRODUCE

Prices on the Montreal Produce and Dairy Market were practically unchanged yesterday only butter and eggs showing a firming tendency.

At the weekly auction held at the Board of Trade, offerings totalled 761 boxes of Quebec butter and 767 boxes of Quebec cheese, the former bringing 18¾c a pound and the latter being quoted at 9¾c a pound.

On the regular butter market, fresh No. 1 in carlots or less were priced at 18¾c to 18¾c a pound, as compared with 18½c to 18¾c yesterday. Solids sold for 20c a pound and prints brought 21c a pound in small lots to the retail trade. Arrivals were 72 boxes.

Ontario colored cheese continued to sell at 10c to 10¼c a pound, while Quebec cheese was also unchanged, being quoted at 9¼c to 9¾c a pound. Receipts totalled 2,605 boxes.

Graded shipments of Ontario eggs in less than carlots were priced at 23c a dozen for A-large, 21c for A-medium, 18½c to 19c for B and 18c for C. Carlots from the West brought 22c a dozen for A-large, against 21½c to 22c, 21c for A-medium, as compared with 20½c to 21c; 19c for B, in comparison with 18½c to 19c; and 17½c to 18c for C. Arrivals totalled 2,717 cases.

The potato market held steady at 41c to 50c per 80-lb. bag of New Quebecs No. 1 and 35c to 40c per 80-lb. bag for No. 2. Old N.B. Mountains were 20c to 25c per 80-lb. bag.

WINNIPEG GRAIN

Wheat futures prices started briskly on the Winnipeg Grain Exchange again yesterday, but, faltering in the late dealings, slipped from earlier advance to close unchanged to ⅝c higher, October at 86⅝c, December 86½c to 86⅝c and May 90¼c.

Pressure of hedging sales as operators sought to protect their country purchases of new-crop wheat sent values into a slow decline. Advances of more than one cent soon were pared, and the closing prices were at the session's lowest levels.

The selling more than offset the good support offered from various sources and nullified the effects of advances scored in outside markets. Prices at Liverpool closed 1d to 1⅛d higher, and gains were marked up at Chicago. Buenos Aires was also strong, showing upturns of more than two cents.

It was estimated that 750,000 bushels of Canadian wheat had been sold for overseas shipment. But this buying was insufficient to do more than slow the decline, and the selling, based on Monday's country receipts of more than 1,000,000 bushels of wheat, easily swept values down from the high points.

Cash grains, however, were in good demand, and spreads on better varieties of wheats closed fractionally higher. Rye led the upturn in coarse grains futures, backed by buying from Eastern and Southern interests, which appeared to be chiefly of a speculative nature.

Futures:

Wheat—	Open	High	Low	Close	Prev. Close
Oct.	86	86⅝	86⅛	86⅝	86⅛
Dec.	87¼	87⅝	86¾	86¾	86¾
May	90¼	90⅝	90	90¼	89¾
Oats—					
Oct.	46	46¼	45⅞	46¼	45⅛
Dec.	46	46¼	45⅝	46	45⅛
May	47½	47¼	46⅝	47¼	46⅝

Increased Trading - Higher Prices Feature at Toronto

MARKET QUOTATIONS

QUOTATIONS COMPLETE TO CLOSING TIME

Toronto Stocks
BIGGAR & CRAWFORD

	High.	Low.	Close.
Abitibi	100-125	..	..
Con. Bake	8½	8¼	8¼
Rr. Am. Oil	13¾	13⅝	13⅝
Beauharnois	6	..	..
Can. Bread Co.	2¾	..	..
Bldg. Prods.	21	..	..
Bell Tel.	119	117¼	117¼
Burt F. N.	31	..	..
Brazilian	11⅛	10⅝	11
Brewers & Dists.	90	88	90
Brewers Corp.	8¾	8½	8¾
B.C. Power "A"	27	..	..
Can. Bud.	10½	10	10½
Can. Cem.	6¼	6⅛	6⅛
C. P. R.	14⅝	13⅝	14⅝
Can. Dredge	20½-31	..	..
Can. Car & F.	7¾	7⅛	7⅞
Can. Canners	4⅝-6	..	..
Can. Oil.	128	..	..
Can. Malt	31½	31⅛	31⅛
Cookshutt	6½-6⅝	..	..
Dom. Bridge	32¼	32¼	32½
Dist. Seagram	13¼	13⅜	13⅛
Dom. Stores	17⅝	..	..
Ford "A"	20⅛	20	20⅛
C.G.E.	156½A	..	..
Can. Gypsum	6½	5¼	6¼
Cons. Gas	169¼B	..	..
Goodyear	118B	..	..
Ham. Bridge	5B	..	..
Walker G & W.	25½	24½	25½
Int. Nickel	36⅝	34⅝	35¼
Int. Util. "B"	50b	..	..
Ind. Alcohol	8	7⅞	7
Imp. Oil	14¾	14⅜	14⅞
Imp. Tobacco	11⅝	11¼	11¼
Con. Smelt.	143	138	142½
Laura S.	55½b	..	..
Loblaw "A"	17⅝	17¼	17¼
Mont. L.H.&P.	35¼-36	..	..
McC. Frontenac	13⅝	13¼	14⅝
Massey Harris	4⅝	4⅜	4⅜
Moore Corp.	13¼-15	..	..
Page Hersey	70a	..	..
Pressed Metals	13-14	..	..
Power Corp.	10⅞-11½	..	..
Photo Eng.	18-20	..	..
Int. Pete.	20¼	20¼	20
Serv. Stations.	4½-5	..	..
Sup. Petro.	23¼	23	23½
Tip-Top Tailors	6¾-7½	..	..
C. Vinegar	25¾-26¼	..	..
Wineries	6½	6⅝	..
Waterloo	1-1¼	..	..
Winnipeg Elec.	2¼-3¼	..	..
Walkers Brew.	8½	8¼	8½
Weston's Ltd.	38½	..	..
Steel of Can.	33¼-34½	..	..

Toronto Mining
Watson Wallace and Co.

	High	Low.	Close
Acme	19½b	..	..
Ajax	100	..	..
Alexandria	2¾	2½	2¾
Aldermac	13	..	..
Algoma	8¾	8	8¾
Amity	1½1¾	..	..
Anglo Huronian	401-410	..	..
Ashley	45-53	..	..
Bagamac	13	12½	12½
Barry-Hollinger	10½-12	..	..
B.E.A.R.	28½	27	27
Bobjo	53½	51	52½
Braylorne	1535	1485	1525
Brownlee	2¾	2½	2¾
Bunker Hill	2	..	..
Buffalo Ank.	355	350	350
Canadian Kirk.	9½	9	9½
Can. Malart	75	72½	74
Castle Treth.	58½	..	..
Central Patricia	109	103	108
Columario	28	24	24
Chem. Research	135	131	131
Dalhousie Oil	27-31	..	..
Dome	4260	..	..
Eldorado	267	261	262
Falconbridge	400	395	395
God's Lake	270	262	269
Goldale	28	28	28
Graham Rouyn.	7	6½	6½
Granada	68	62	65
Green Stab.	74	..	..
Gunnar	230	220	226
Halcrow-Sw.	12	..	..
Harker	8¾	8½	8½
Hollinger	1990	1975	1975
Home Oil	102	..	..
Hud. Bay	1450-1500	..	..
Howey	128	124	124
Jackson Manion	37	..	..
Kirk. Cons.	32½	31	32½
Kirk. Lake	70	65	69½
Kirk. Townsite	23	22	23
Kirk. Hudson	65a	..	..
Lee Gold	12	12	13¼
Lebel Cre	8	7¼	7½
Little Long L	705	700	700
Malrobic	4	3½	4
Man and East	37	32½	36
Macassa	287	281	285
Maple Leaf	31	30	30
McIntyre	4700	....	....
McKenzie	159	151	159
McMillan	69¼	68	69½
McVittie	46	45	45
McWatters	53	52	53
Mining Corp.	181	180	180
Moffat-Hall	4¾	4½	4½
Nipissing	345	....	....
Noranda	4250	4200	4250
North Can	35	34	35
Paymaster	26¾	26	26½
Parkhill	36	35	35
Pioneer	1300	....	....
Pend-Oreille	70	....	....
Premier	129	127	128
Pickle Crow	165	163	164
Read Anthier	158	155	156
Reno	96	95	96
San Antonio	560	556	555
Sherritt	70	67	70
Siscoe	285	279	281
South Tib	12	11½	11½
St. Anthony	50	49	55½
Sud-Basin	163	156	156
Sud Mines	7	6½	6⅝
Sylvanite	289	283	283
Stadacona	37½	36	37½
Tech-Hughes	695	690	695
Thomp-Cad	48	47½	47½
Towagamac	42½	42	42½
Ventures	102	96	101
Wainwright	95	88	91
Watte-Amulet	97	95	96
Wayside	7¾	....	....
White Eagle	23	22	23
Wright-Hargr	975	965	965

UNLISTED.

Forty-four	1250-1275
Great Bear Dev.	10-15
Long Lac Lagoon	47-49
McLeod Cockshutt	106-107
Mosher L. L.	32-33
Roche L. L.	30-31
Smelter Gold	23-24
Toburn	135-140
Bankfield	130-134
Dunlop Cons.	7-7½

New York Stocks
BIGGAR & CRAWFORD

	High	Low	Close
Atchison	53	50	52
Auburn Auto	24½	23½	24¼
Allied Chem	130¼	128¾	130
Amer Can	100	98	99½
Am Smelting	39¼	38¼	39¼
Am Rad & S S	14½	13⅞	14¼
Am and For Pow.	7¼	7¼	7¼
Am Tel & Tel	113⅞	113	113⅞
Am Roll Mills	18	17¼	17⅝
Anaconda Copper	13⅝	13⅜	13
Balt & Ohio	17⅜	16¼	17
Baldwin Loco	8¾	8⅝	8⅝
Bordens	36⅜	36¼	36½
Bendix Avn	13¼	13	13⅜
Beth Steel	29¼	28⅝	28⅜
Briggs	18	17½	17⅝
Canada Dry	16¼	15½	16¼
Can Pacific	14⅜	14⅜	14⅜
Case J I	42⅜	40⅝	42⅜
Chrysler	35⅝	34⅛	35¼
Columbus Gas	9¼	9	9¼
Coca Cola	134½	....	....
Cons Gas	28⅜	27½	28⅝
Com Solvents	21¼	20¼	21¼
Dupont	92⅜	90	91⅝
Elec Bond and Sh.	11⅝-11½	..	....
Elec Auto L	21½	20	21¼
Gen Elec	19⅜	19	19⅜
Gen Motors	31½	30¼	31⅛
Gillette Safe Ras	11⅜	11⅛	11⅛
Goodyear	25⅛	23⅞	24⅝
Hudson Motors	9⅝	8¼	9¼
Int Harvester	28½	27¼	28⅝
Int. Nickel	36⅜	35⅝	36¼
Int. Tel. & Tel.	10⅞	10¼	10⅜
Johns-Man.	48¼	46⅝	47⅞
Liquid Carb.	23¼	21	22
Mont. Ward	25½	23½	25⅛
Nash Motors	15⅝	14¼	15⅜
N.Y. Central	23¼	21⅞	23
North Amer.	14¼	13¼	14¼
phillips Pete	17¼	16⅜	17
Penn. Ry.	34⅜	33⅝	34¼
Radio Corp.	6¼	5⅝	6
Sears Roebuck	38½	36	37⅞
Sim. Bed Co.	11⅞	11⅛	11⅞
Stand. Brands	20⅜	19⅝	20⅜
Stand. G. & E.	9	8⅜	9
Std. Oil of N.J.	45¼	44⅝	45
Socony-Vac.	15⅝	15¼	15⅛
Studebaker	3	2⅞	3
Stewart-Warn.	6¼	6⅛	6¼
South. Pacific	19¼	18¼	19¼
Texas Corp.	34¼	34	34
Timken R.B.	29⅝	29	29½
Texas G.S.	34⅝	33½	34⅝
Union Pacific	103	98⅝	103½
Union Carb.	43⅞	42¼	43¼
United Corp.	4¼	4	4¼
U.S. Rubber	18¼	17⅛	17⅞
U.S. Steel	36¼	34¼	35
Westinghouse	34½	33	34
Warner Bros.	4⅝	4	4⅜
Woolworth	50⅝	50	50⅝

Grain Quotations
LEEMING AND LEEMING
Phones 2786 and 2787

WINNIPEG WHEAT.

	Oct.	Dec.	May
High	86⅛	87¼	91¼
Low	84⅝	85⅝	89¼
Close	84⅝	85⅝	89⅝

CHICAGO WHEAT.

	Sept.	Dec.	May
High	105¼	106⅝	108½
Low	103⅝	105	107
Close	104¼	105½	107½

CLASSIFIED ADS are as useful as the day is long.

BOND LIST
WATSON WALLACE & CO.

1936	105⅝-105⅝
1937	110 -110¼
1941	110¼-110⅞
1952	103⅝-104
1958	111¼-111⅝
PROVINCE OF ONTARIO	
1948	111¼-111⅝

Richard Stubbs Dies Suddenly At Cottage

One of the best known residents of the Stoney Lake summer colony, Richard Stubbs, of Toronto, died at 10 o'clock this morning at his summer home, Chateau Du-Lac, on the Burleigh Channel, of a heart attack. Mr. Stubbs had been in ill health for several months.

He was well known among the cottagers, having been active in water sports and at regattas. He is survived by his mother and two sisters.

PASTOR DENYS KIDNAPPING

GOLDSBORO, N.C., Aug. 22, (AP).— The Rev. R. H. Askew, Four-Square Gospel evangelist, confessed to-ay, Sheriff Paul Garrison said, that his story of being kidnapped was untrue and that he wrote the ransom message received by his wife, "I needed a rest and had to get away" the sheriff quoted Askew as saying in explanation of his action.

Gold and silver production in the Philippines is twice that of last year.

JUNIOR GOLDS AGAIN FEATURE

God's Lake, Central Patricia and Siscoe Among Issues to Register Advances.

HOLLINGER DROPS 5.

TORONTO, Aug. 22 (CP).—Higher prices featured the mining section of the Toronto Exchange today. Junior golds were again a feature, God's Lake being particularly active.

God's Lake opened at 2.52 and jumped to 2.68. Central Patricia closed at 1.08, up 3 from yesterday. Siscoe another active trader, gained 6 to reach 2.82. Senior golds again had to take a back seat in the trading. Hollinger dropped back 5 to 19.85. Teck Hughes was up 5 to 6.90.

TRADE DOUBLES DAY'S SESSION

Interlisteds, Oils and Distilleries Main Features of Advance.

FORD UP 3-8.

TORONTO, Aug. 22 (CP).—Increased trading characterized by higher prices and a turnover of 20,000 shares almost double yesterday's total featured the industrial section of the Toronto Exchange today, Interlisted issues, oils and distilleries were the main features of the board.

Brazilian gained 1-4 to close at 1. C.P.R. traded in volume, increasing 3-8 to close at 14 1-4. Consolidated Smelters jumped 3 1-2 points to 142 1-2. International Nickel was up 1-2 at 125 3-8. Ford showed strength at 20 3-8, up 3-8.

Livestock-Produce Quotations

TORONTO PRODUCE

TORONTO, August 22 (C.P.) — Wholesale prices on produce delivered at Toronto as supplied by the United Farmers Co-operative Co., here to-day were:

Eggs—Grade "A-1" Special, large, dozen, 23c; Grade "A" large, doz., 20c; grade "A" medium, doz., 19c; grade "B", doz., 17c; grade "C" doz., 16. Churning cream, No. 1, lb. 17c; No. 2, lb. 15c butter, No. 1, solids, lb. 18½c; No. 2, solids, lb. 18c. Ontario Cobbler potatoes, bag, 85c.

TORONTO CHEESE

TORONTO, Aug. 22.—(CP)—The Toronto Wholesale Cheese market continued steady today with dealers buying large, colored paraffined and government grades at 10¼ to 10¼ cents.

Wholesalers offered cheese to retailers at the following prices: New large 11¼c; twins 11¼c; triplets 11¾c. Old large 17c; twins 17¼c; triplets 17¾c. Medium large 15c; twins 15¼c; triplets 15½c.

FRUITS AND VEGETABLES

TORONTO, August 22 (C.P.) — Wholesale prices on fruits and vegetables as supplied by White and Co., were reported unchanged here today with the following exceptions: Canadian canteloupe, 16 to 20-qt. basket, No. 1, 30c to 35c; No. 2, 20c to 25c; Canadian peaches, 6-qt. basket, No. 1, 60c to 75c; No. 2, 6-qt. basket, 40c to 50c; Canadian tomatoes, outdoor, 11-qt. basket, 20c to 25c; 6-qt. basket, 10c to 15c.

TORONTO POULTRY

TORONTO, August 22 (C.P.) — Wholesale prices on live "A" grade poultry, as supplied by the United Farmers Co-operative Co., were reported unchanged to-day.

TORONTO LIVESTOCK.

TORONTO, Aug. 22 (CP).—Hogs brightened a somewhat dull afternoon on the Toronto Livestock Market by making their first gain of the week, a 10-cent jump. Lambs, however, offset the price by selling 25 cents lower with some late sales another 25 down. Cattle trading remained dull and prices continued weak with indications of another large holdover. Calves and sheep held firm.

Receipts as reported by the Dominion Livestock Branch were: Cattle, 380; calves, 460; hogs, 580; sheep and lambs, 1,580.

Good and choice cattle were very scarce. Common to medium butchers ranged from $2.50 to $4.00, with boners at $1.75 to $2.00. Good butcher dows sold at $2.50 to $2.75 and canners made $1.00. Butcher culls sold from $2.25 to $2.75, while bolognas went at $1.75 to $2.00. A few light stockers moved from $2.10 and $2.75.

After an unsettled opening, the hog division settled 10 cents higher at $8.10 f.o.b. for bacons, $8.45 off truck and $8.85 off car. Lambs weakened and sales were from 25 to 50 cents lower though the larger drop was made in only a few sales. Good ewes and wethers sold at $6.00 to $6.25 and bucks and culls at $5.00 to $5.25.

Calves held at $5.50 to $6.00 per cwt., for good and choice vealers, with the bulk going from $3.50 to $5.00. Grassers brought $2.50. Sheep remained unchanged at $2.50 to $3.00 for best ewes.

LIVESTOCK QUOTATIONS.

Hogs, off car basis: Selects, $1.00 premium; bacons, $8.85; butchers, $1.00 discount; heavies, $1.50 discount; lights and feeders, $1.00 discount; sows, $5.85.

WHEAT DECREASE.

WINNIPEG — Decrease in Canada's visible wheat supply, reported from Ottawa by the Dominion Bureau of Statistics, today was laid to excess of exports over deliveries by farmers.

Meet Press For The First Time

John S. Labatt (LEFT) and Hugh Labatt consent to meet the press for the first time since the kidnapping

Grandstand Notes

Do you Know?—

That the Winter Garden Revue playing currently in front of the grandstand has broken sixteen boxoffice records since the first of the year.

That the featured comedians of the Winter Garden Revue—Henry Cogert and Dick Motto—are the originators of "Human Jam Band"—the art of musical ventriloquism imitating all instruments with the hands.

That Catherine Behney, the lady producer of the Winter Garden Revue, is the wife of the musical director, "Smiling" Eddy Heffner, and that a blessed event is anticipated.

That there are several romances in Winter Garden Revue—

(1) Dick Motto who does that hilarious take-off of "Mahatma Gandhi."

(2) Roy Sanders, one of the "Six Rockets," featured in "Indian Fantasy" number.

(3) Russ O'Freil, Dapper Tapster, featured in "Stein" number.

(1) Cleo Young, a beauty contest winner and one of the famous Young sisters.

(2) Fern Adams, another lovely lady of the ensemble.

(3) Marge Hammond, "Little Miss Personality,' and former big feature of "The Parisian Rockets."

Connect the similar number. (1) with (1) and so forth and you will see who "goes for" who.

That Winter Garden Revue is highly and efficiently chaperoned by Mrs. Bertha Behney, a very sweet person.

That Bill Behney, one of the "Rockets" is an expert fisherman and "hunter"—proof—he is married to Nadine Saunders, one of the loveliest young ladies ever seen in these parts.

That Roy Saunders, one of the "Rockets," was former light-heavyweight boxer and a knockout artist at that. He still packs a mean wallop—so don't "cross" him.

That Marge Hammond got two ribs broken in Buffalo this year but is still as spritely as ever, which proves she is a real trouper and that old adage,

"On with the show," that I have "dished enough dirt," until to-morrow, signing off.—Henry Cogert, master of ceremonies, "Winter Garden Revue."

Shanghai, China, will build a new museum and library.

Belgium plans to simplify its system of taxation.

Market Briefs
As Received Over Wire
LEEMING AND LEEMING
Phones 2786—2787

LAKE SHORE DIVIDEND.

NEW YORK, Aug. 22 (AP).—Directors of the Lake Shore Mines have declared an extra dividend of 50 cents a share on the capital stock, payable Sept. 15 to stock of record Sept. 1. On June 15 a similar extra was ordered.

BROKERS' OPINIONS.

C. B. Barney: "We do not feel at all confident that there is enough speculative interest in the market at this time to produce more than a one to two rally."

Redmond: "We think that existing uncertainties in the general situation as currently reflected by security prices, could be changed into bullish material on relatively short notice."

Jackson Bros.: "The action of equities appears to reflect the view that the public is more concerned with the near term outlook for business."

New York, N.Y., Aug. 22:

Yesterday's rally, which apparently was based on renewal of inflation enthusiasm, came at a significant time from a technical point of view. The narrow fluctuations and record-breaking low volumes of the two preceding trading sessions signalled a sharp move, and if last week's resistance points can be penetrated on well maintained volume a further 5-point gain is indicated.

Absence of profit-taking during the next day or two will give a clue to the market's technical strength and the passing of such a point would justify such purchases in anticipation of the extension of such an upward move.

Market Closing On All Exchanges

WALL STREET.

NEW YORK, Aug. 22 (AP).—Stocks pushed higher with renewed vigor today, extending yesterday's advances by 1 to 3 or more points. The initial buying flurry came in the second hour. Following a lull prices again moved up to their top prices in the final dealings. Union Pacific rose 4 points, while Santa Fe, U.S. Rubber 1st Preferred and Johns-Manville gained around 3 each. Transfers approximated 1,350,000 shares.

ONTARIO HOG PRICES.

TORONTO, Aug. 22 (CP).—Bacon hog prices were steady today at $8.00 to $8.10 a hundredweight, f.o.b. shipping point. Today's prices: Kitchener, $8.00, unchanged; Brantford, $8.10, unchanged; Hull, Que., $8.50 off truck, unchanged. Peterborough, $8.00, unchanged.

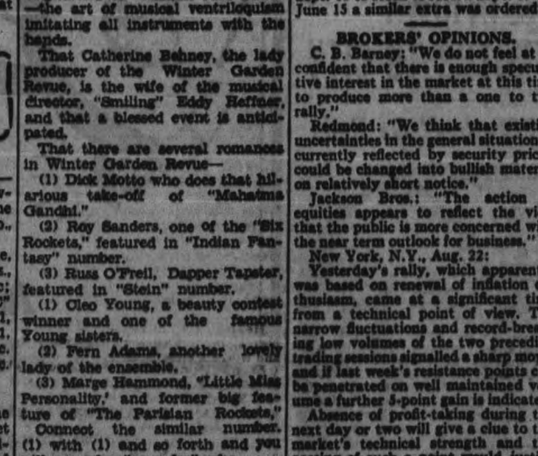

HOME NEWS—A WELCOME SUMMER BOARDER . . .

You might not want all of the people, but you do want all of the news from back home! This paper will be a permanent vacation companion if you'll just leave your Summer address with us before you go. Phone 1600 right now.

EXCELLENCE OF V-8 MOTORS SHOWN AT THE PETERBORO "EX"

A graphic resume of the development of the automobile industry, and highly interesting explanations of the problems that confront motor manufacturers of the present day are being offered the public every evening at the Ford exhibit during the exhibition. The educational program of talking pictures is being presented under the auspices of Hood & Cumming Motors Ltd., and the Ford Motor Co. of Canada.

The part that steel plays in the automobile industry is shown, the process from the foundry to the finished product in the Ford plants being traced. The pictures the "Rhapsody in Steel," and "Safety" and "Why the V-8."

Pictures of the first motor car are thrown on the screen, then a series showing the gradual evolution of the motor car of the present day. The dominant role played by Henry Ford in the development of this great industry is emphasized.

With changing conditions, the problems faced by the industry have correspondingly altered. Highways, for instance, present an altogether different aspect to-day, and automobile manufacturers have adjusted framework, springs and motors to meet the need demanded. Scenes of varied conditions, in sand and snow for instance are also revealed.

Efficiency and economy in speed are however, the primary requisites, and the films demonstrate the qualities of the V-8 type motor, supporting the claim that its qualities outrival all others in these respects.

Its value as a source of speed, coupled with efficient endurance, are revealed in the fact that racing engines, on land, sea and in the air are using it. Outstanding record breaking performances, it is stated, have been made with V-8 engines.

Pictures of Sir Malcolm Campbell's racing car, the Schneider cup airplane race, Gar Wood's and Scott Payne's boats, and the Elgin road races, play a prominent part in the program at this point, corroborating the claims made for the V-8 engine. Winners of motor car races have regularly used this motor.

That this motor is highly economical, in comparison with other types, is demonstrated in various illustrative methods. The gasoline used, it is shown, is distributed in such a way as to give an even and economical supply of power fuel.

POWER BARGAINS

(Continued From Page One)

company to make cheap power available. He argued the reduction in the original price from $15 to $13 per horse power with more advantageous conditions of delivery showed hard bargaining and a complete survey of the possibilities.

Not a Gift

Believing the Hudson Bay Power Company of the Government's $100,000 annual rental on the part of their power sold to Hydro was not a gift as J. C. McRuer, Hydro counsel, had contended but a part of the bargain which resulted in the cheapest power Hydro had ever obtained.

Mr. Tilley asked the commissioners, Chief Justice F. R. Latchford and Hon. Robert Smith, to look at the conditions in the north at the time and the objects the Government and Hydro were seeking to obtain. They were not supplying power to industries already developed but were seeking to anticipate the needs and make power available at low cost as an encouragement to the development of the country.

They bought 100,000 horsepower but made an arrangement whereby the Abitibi Electrical Company, a sister company of the Hudson Bay power, would take 35,000. That left the commission with only 65,000 horsepower which was only 10,000 more than the amount for which Hydro engineers reported an actual apparent demand.

Before launching the probe, Mr. Tilley said, the Hydro commissioners and the chief engineer had been turned out an the engineering staff had been 'intimidated' by being told they were remaining only on sufferance from day to day. In addition the position of chief engineer was left open. The commission counsel, Arthur Slaght, and Mr. McRurer with this condition and with complete control of Hydro and Government records had been unable to make out a case.

DOG COMPLAINT MADE TO COUNCIL

Canines Running at Large Becoming Nuisance to Millbrook Villagers.

MILLBROOK, Aug. 23 (Examiner Correspondence).—Millbrook council met in regular session on Monday at 8 p.m., members all present except councillor Eakins, Reeve P. Stinson in the chair.

Communications: A letter from the Liquor Control Board re the appointment of an officer to enforce the L.C.A.

The clerk was instructed to write the Liquor Control Board on the above matter.

Complaints are still being made to council re dogs running at large at night and barking, keeping citizens in their vicinity awake.

Bentley-Fowler: That the clerk write the Municipal World re legal municipal rights in prohibiting dogs running at large and becoming a nuisance. Carried.

Bentley-Ball: That the by-law for the stopping up of a part of George street be read a third time. Council went into committee and by-law was read a third time; signed sealed and numbered 615.

Clerk was instructed to have deed dul executed, conveying that part of the street stopped up to Hugh C. Blair, on the payment of the sum of one dollar and the costs of the transfer, its validation and registration.

The following accounts were presented and on motion of Ball-Fowler, were ordered paid:

Hydro-Electric Commission, street lights, $71.17, halls, $2.79; total, $73.96; Telephone Co. account, $5.56; H. Nattress, caretaker, $15, nails, etc., $2.18—$17.18; E. C. Richards, constable, $10.00; S. Donnelly, mowing, gravel, etc., $60.75; H. Whyte, cutting weeds and grass, $13.80; B. Freelove, trimming trees, $1.30; Millbrook Coal Co., cement and lumber, $8.91; H. Murney, cutting weeds, etc., $10.40; Grant's Dyers, dyeing police coat, $3.00.

Bentley-Ball: That council adjourn to the call of the reeve. Carried.

Chas. Thorndyke, Clerk.

Auto bandits are active in France.

YOUNG FARMERS OF SIX COUNTIES

(Continued from Page One)

being "the largest on record", A. D. Runions, county agricultural representative for the Ontario Department of Agriculture, said, "they are particularly heavy from Peterborough County and if other counties had been represented accordingly we would have gone well over the two hundred mark".

Simultaneous with the start of livestock judging by the boys at nine-thirty, the girls commenced an extensive all-day program of household science judging. The program consisted of instruction and scoring of family menus and identification and method of cooking meats.

As a new departure in the girls' section this year, there was a clothing and house furnishing division, with a novel dress parade and kitchen plans. Models for the dress judging parade this morning were Mrs. Clarence Mann, and the Misses Evelyn Scott, Ola Gillespie, and Marion Fife.

Team Contests

In the afternoon the girls staged an inter-county team demonstration on good dressing; the various counties being represented as follows: Peterborough—Irene Franklin, Ethel Blakely, both of Lakefield; Victoria—Jeanne Wilson, Amy Graham, and Olive Graham, all of Lindsay; Northumberland—Margaret McCulloch, Irene Curle, and Beatrice Rutherford, all of Campbellford. Hastings — Nellie Webb, Kathleen McComb, and R. Mumby, all of Bonarlaw.

Under the general direction of Miss Edith Hopkins of the Women's Institute Branch, there were a total of 66 girl contestants from Peterborough, Victoria, Durham, Hastings and Northumberland. This county had the highest representation with 33 girls. Durham was second with 16 entrants.

In the big task which the placing of awards presented, Miss Hopkins was assisted by th fcollowing judges: Miss Gertrude Gray of the W.I. Branch, Toronto, family menus; Miss Edith Zavitz, Ilderton, kitchen plans; Miss Lulu Rowe, Curry's Crossing, dress parade; Miss Helen Baycroft, Aurora, meats; and Mrs. Clarence Mann, Bridgenorth, assisting with records.

Day in Cattle Ring

Boys spent the whole day in the cattle ring, starting off at an early hour with the judging of beef classes, including Shorthorn heifers and Market Cattle. Judges in this section were George Patterson and M. C. McPhail, both of the Provincial Department of Agriculture.

Dairy classes brought out a splendid group of Holstein and Jersey cows, with F. A. Lashley, agricultural representative at Alliston, judging the former, and R. E. agricultural representative at Newmarket, judging the latter class.

Poultry classes were being exhibited and judged under the joint direction of Clarence Mann of R.R. 4 Peterborough, and R. R. Dixon of R.R. 8, Peterborough. The former being in charge of the Leghorn section and the latter looking after the Barred Rocks.

In the afternoon the boys entered upon an equally strenuous round of activity as that which engaged the forenoon. Heavy horses were first in the show ring, with R. J. Rogers of Newmarket and Clarence Graham of Richmond Hill officiating as judges.

Sheep classes followed; the judges in this section being R. H. Graham and W. P. Watson, both of the Livestock Branch of the Ontario Department of Agriculture.

Swine were judged by H. J. Maybee and H. L. Ford, both of the Federal Livestock Branch.

Prize winners in all the above contests will be announced this evening at a banquet which is being tendered to the Junior Farmers at Empress Hotel, as in former years, by Canada Packers Limited.

Directors in charge of the Junior Farmer activities: Gordon Hancock, chairman; V. S. Milburn, Carman Seymour, A. D. Runions, and H. Webber.

MARGIN OF 563

(Continued From Page One)

eight men in the first innings and nine in the second, Leslie Ames, forced out by injuries yesterday, was unable to resume; William Bowes, Yorkshire bowler, was unable to bat in the first innings.

So the mythical "ashes," captured in Australia two years ago, return to the Antipodes. The Australians won the first and fifth matches; England the second; and the third and fourth were drawn.

In the complete record of the tests, the score now stands at 58 wins for Australia; 52 for England, with 20 drawn.

HUNTING FLIER

(Continued from Page One)

son is thought to have been down, to do his utmost to assist the airman. Several Eskimos are reported to have seen a plane in the air near Angmogsalik and the Greenland authorities are confident he will be found in that territory.

The Governor of Eastern Greenland, in conjunction with the police chief to-day organized search parties.

County Cricket

LONDON, Aug. 22 (C.P. Cable)—Closing scores in first-class county cricket matches getting under way to-day follows:

Surrey 186 (Smith six for 36); Middlesex, 156 for five (Lee 65); at Lord's.

Northamptonshire, 360 (Snowden 81, Timms 74, Kennedy five for 82); Hampshire, 23 for no wickets; at Bournemouth.

Leicestershire, 263 for five (Armstrong 96 not out, Berry 62), against Nottinghamshire, at Nottingham.

Worcestershire, 244 for seven (Hull 96), against Kent, at Worcester.

Lancashire, 190 for seven (Tyldesley, 78 not out), against Sussex, at Eastbourne.

Gloucestershire, 246 (Barnett 70 Lyon 125, Robinson four for 41) Yorkshire two for no wickets; at Scarborough.

NOBLESVILLE, Ind.—Five prisoners, including William H. (Willie) Mason, alleged slayer of Sergeant Lester Jones, Indianapolis policeman, sawed their way out of the Hamilton County Jail here this morning.

Ireland has a spurt in shipbuilding.

GEO. C. BIGGAR JOHN KNOX CRAWFORD
ALFRED R. WHITTEN G. FIELDING BIGGAR

BIGGAR & CRAWFORD

Business Established 1902
MEMBERS
TORONTO STOCK EXCHANGE

Peterborough Branch Established 1928
A. L. Stedham, Manager, Phone 1445

10 KING STREET EAST TORONTO
BRANCHES BELLEVILLE OSHAWA PETERBORO
All Offices Connected by Private Wire

BURY DOGS WITH FULL RITES AT UNIQUE PARIS CEMETERY

Broken - Hearted Owners Spend Lavishly on Monuments for Dead Canines.

ABSURD EPITAPHS

By PIERRE VAN PAASSEN,
Central Press Canadian Writer

PARIS, Aug. 22.—The dog cemetery! Sarcophagi of precious porphyrry for dogs. Dogs buried in silk-lined mahogany coffins with golden handles. Dog funerals with cream-lacquered motor-hearses. Dogs' graves surmounted by tombstones of genuine Sevres porcelain. Dog statues in white, green and red marble, executed by well-known sculptors. Gorgeous mausoleums for dead dogs that cost a fortune alone in the finely-wrought metal fences that surround them. Private gardeners piously arranging roses and other costly flowers on the graves. Weeping willows and stately cypress trees along tranquil pathways lined with benches of marble fitted with gold plates in memory of this or that pup. All this on an idyllic, breeze-fanned island in the Seine, from where you can see the heat-waves of a summer afternoon shimmering on the endless rows of concrete, airless slum tenements of Asnieres and Clichy, suburbs of Paris where infant mortality hovers between 65 and 75 per cent. ever since vital statistics came to be compiled.

Tuberculosis in Paris

There are twenty-five cemeteries in Paris, some famous ones such as Fere Lachaise, Montparnasse and Montmartre. The tombstones in these immense graveyards present a complete course in the history and the spiritual life of France of the last five or six centuries. But this city of dead dogs on the island has a note all its own. The place is called the "Isle des Ravageurs." Until half a century ago it was inhabited by ravageurs, that is people who fished up corpses that floated down the Seine and stripped them of their clothes and valuables which they sold on Sunday morning at the Marche des Puces (the Flea-Market). The Flea market still exists, but the ravageurs have vanished, along with the spaches and the garrotters.

I always knew this dog cemetery existed. But I had never gone there. I don't like cemeteries. Morbid Dostoievsky went to cemeteries to overhear the conversations of the dead and subsequently write it down in lugubrious dialogue. My ears are not so sensitively attuned. I hear nothing in such places but the silence of the tombs. And then, in order to get to this canine necropolis you must traverse either Asnieres or Clichy. If ever you do go that way you'll wonder with me why Paris is called "gay". Asnieres and Clichy have the highest percentage of any town in the world for tuberculosis. That frightful disease meets you in the streets at every step, stops you to ask for a penny or stares at you with deep burning eyes from behind a lone flower-pot in some open window.

Money for Dog Funerals.

The benches in the dog cemetery are put up "for meditation". It says so on the gold plates, which you may inspect under the watchful eye of private policemen. What is one to meditate on after coming through Clichy on a sweltering hot day? I know what I was thinking: Some day all this godless business, this cramming together of human beings in these steaming ovens will have to stop. There is always money, and at a moment's notice, for armaments and battleships and for luxurious dog-cemeteries, but it takes centuries to clean up one slum district. Why?

To be treated like a dog is a popular saying. I saw some dog funerals this afternoon that make this saying ridiculous. Six uniformed attendants carried a tiny coffin with a deference as if it contained the imperial crown of Muscovy. Slowly, on an automatic lowering machine, it disappeared into the earth. Heaps of flowers were thrown in the open grave. The mourners wept. They were two old ladies. But it's not only elderly spinsters who want to assure their darlings a human fate after death, so to speak. I saw the tombs where dogs were buried that had belonged to Henri Bataille, to Courteline, to Abel Faivre, to Marshal Foch. I saw the grave of Henri de Rochefort's cat. The grave of Rejane's canary bird and the grave of a race-horse named Krumir which died, so the epitaph informed me, of worry over losing a race.

Killed by Man He Saved

No, not only old ladies have a greater regard for beasts than men. Frederick II., who was a great soldier, but also a great despiser of men, loved his dogs so well that he had them embalmed and entombed in the Park of Sans-Souci. Robespierre had planned a funeral for his bull-dog Brount, when the axe of the guillotine intervened. Brount died two days before his master. The present ruler of the German people pompously committed one of his shepherds to earth on his Bavarian estate the other day. But the body of Dr. Klausner was cremated. Dead men tell no tales and an urnful of ashes gives no indication of where the bullets struck.

The first grave I saw was that of the famous St. Bernard "Barry", who saved forty lost travellers from a snowy death in the Swiss mountains. the forty-first man he saved shot him by mistake after the dog had brought him back to life. Barry's statue is there. Fine. On one grave I saw a sculptor busy installing a likeness in marble of a pug-dog.

"True to life, isn't he?" the artist asked me with obvious self-satisfaction.

"Yes," I said, "except that he doesn't bark!"

A Business Venture

The dog-cemetery of Paris, the only one in the world, I think, certainly the biggest, was not started by any dog-lovers. It was started as a business venture by two Polish immigrants who settled in Paris two hundred years ago. A speculation on human sentimentality, to be exact. The heirs of those two Poles are among the richest people in this town today. In other words the business flourished.

Every grave has an epitaph. Many have a photo in a glass case showing the buried canine in better days. Among the names I noticed were Athos, Zezette, Bouboulo, Cho-Cho, Diane, Didi, Farcette, Folette, Medor, Tic, Tac, Zizi, Toby, Whisky, Pioupiou and Petit Voyou. There were inscriptions in English, in Spanish, in Dutch, in German and several in languages unknown to me even by sight.

Some inscriptions are exaggerated to the point of ridicule. One reads: "Dors, mon cher petit Mexik. Mon ame est avec toi." ("Sleep, dear little Mexik. My soul is with you.") Or this one: "What epitaph could express my broken heart." "Petite chou, si aimante et tant aimee, fais dodo, tu ne seras jamais oubliee ni remplacee." (Little darling cabbage so lovely and so deeply loved, go sleepy-sleep, you will never be forgotten nor replaced.)

A Heaven For Dogs

Heinrich Heine tells how Danish missionaries who tried to convert the Greenlanders were asked whether there were any seals in the Christian heaven. When the Greenlanders were given a negative reply, they refused to embrace Christianity, saying that life without seals wasn't worth while. In this dog cemetery I found one epitaph which holds out hope, however. It reads: "Moi, je crois, que dans le Peut-Etre, Dans l'Ailleurs que nous esperons, Les bons chiens attendent leur maitre, Et que nous nous retrouverons." (I believe that in the great Maybe, in that hereafter for which we hope, good dogs wait for their masters and that we will see each other again.)

If that's true, I hope for the dogs' sake that they won't have to be kept on the leash, as in French parks, or wear a muzzle on the hottest days of the year.

Some epitaphs say more about the master than about the dog. This one for instance: "You were a better friend than humans." Or this bitter cry: "Nobody understood me but you." Or this yet: "You were the companion of my solitude and misery!" Still, that misery could not have been of a material kind. For a grave costs 10,000 francs, or $665 and the tombstone on that particular grave was easily worth double that amount. The upkeep is 500 francs a year, $35.

I caught the seven o'clock pont back to Clichy just after the factories had closed. Masses of men an women were streaming along the quays. There were tired and pale faces at every window in the tenement houses. The night announced itself sultry. Under the Seine bridges fires were burning. The homeless clochards were getting ready for the evening meal. Others were asleep already stretched out on the cobblestones.

PRINTING

BUSINESS houses lining up for Fall activity are ordering all their job printing from us. We have a strong reputation to back us up when we say—we can give service at lower cost!

PETERBOROUGH EXAMINER

ROAD CONVENTION WELL SUPPORTED

Presence of Six Highways Ministers Assured—Tentative Program Out.

QUEBEC, Aug. 22.—Hon. E. L. Patenaude, Lieutenant-Governor of the Province of Quebec, has promised to be present at the twenty-first annual convention of the Canadian Good Road Association, to be held at the Manoir Richelieu, Murray Bay, P.Q., on September 11, 12 and 13, it was stated today by Hon. J. E. Perrault, K.C., Minister of Highways for Quebec and president of the association. He added that he had received assurance that eight of the nine provinces of Canada would have governmental representatives at the convention, with at least six Ministers of Highways present in person, and others sending their deputies or chief engineers in their stead.

The practically unanimous co-operation of all the provincial governments in the Dominion, with the participation of international and national, provincial and municipal organizations vitally interested in highway development, presaged one of the most successful conventions in the history of the association, Hon. Mr. Perrault believed. Advance reservations were already in excess of those for the previous three conventions at the same period, and the correspondence received indicated a keen interest in the forthcoming proceedings. The tentative programme, distributed last week, schedules twelve lectures by recognized authorities on various subjects connected with the financing, construction and maintenance of highway systems; uniformity of regulations and taxation governing highway transportation; standardization of road rules and signals, and the promotion of touring.

One of the most important topics which will be given consideration will be the Trans-Canada Highway, now well advanced to completion. Among the various heads under which it will be discussed will be its interprovincial aspects, the contributions made by each province in construction, the amounts invested, the mileage completed, and the plans in hand or contemplated for the filling of the remaining gaps and the improvement of existing stretches.

More than half the glass makers of Czechoslovakia are idle.

Abandoned Home Labatt Clue?

When London police received a mysterious letter from New York signed "R", advising them that John S. Labatt, kidnapped London brewer, could be found in an old abandoned home near Muncey, Ontario, Indian reserve, about 12 miles from London, they set out to find the house. Following directions given in the letter, an abandoned house was located. It has been vacant for the past 12 years and the owner, who lives not far from the frame structure, states that there has been some activity in the vicinity recently. The theory is now expressed that Labatt could have been held in this house for many hours without detection. The house is shown (TOP), the one room, below.

DROUGHT CONDITIONS IN IOWA DESCRIBED BY VISITOR TO CITY

One-third of State Badly Stripped of Crops—Water Supply Failed.

BEGAN IN SPRING.

Farmers in fertile, rain-blessed Ontario who are grumbling over farm conditions have no idea what hardship really is, John R. Rubidge, a visitor to the city from Des Moines, Iowa, said in an interview today. Combined forces of state and national relief agencies have been rallied to combat the worst drought damage in Iowa's history.

One-third of the state has been badly stripped of crops. Six cities are spending half a million dollars on water supplies, their own reservoirs exhausted. In twenty-four counties rendering plants are crowded with thousands of head of livestock that succumbed to drought and heat. Although sporadic rains have fallen during the past few weeks, the situation has been little relieved, Mr. Rubidge said.

The Iowa government crop forecaster, after a recent survey of the southern third of the state, said: "Such complete destruction of crops has probably never before been seen in Iowa."

Corn Dried Up

The corn has so completely shriveled that there is not even fodder salvage, Mr. Rubidge states. Small grain harvests yielded two to ten bushels per acre. The oats crop was not even cut. Pastures are so burned out that new seeding will be required next year.

"We will be completely wiped out here," an Appanoose county farmer wrote in answer to a government questionnaire, "unless we get help soon. The corn is so dry it rubs to powder in your hands. Yields of small grains don't pay harvest costs. We have turned the cattle loose in the grains to preserve pastures.

"There's nothing left to do for livestock except to put them out of their misery by shooting them or sending them unfinished to market."

Half Bushel To Acre

A Cass county farmer reported his oats yielded a half bushel per acre and that corn will be a failure. In more than a dozen counties farmers said they were hauling water long distances.

The Iowa drouth began when spring rains were delayed and by mid-June half the state's small grain crops had been burned up. Good rains early in July caused the north half of the state to revive to about normal but subsequent heat dried up the southern half to the extent that virtually all valuable growing plants were destroyed, Mr. Rubidge states.

Mr. Rubidge is a great-grandson of the Rubidge who settled in Peterborough along with the founder, Peter Robinson, during the last century. It was in honor of his family that Rubidge street was named. Born in Peterborough, Mr. Rubidge left here for the United States in 1880. He returns here quite regularly during the summers.

ROCKCROFT

Marguerite Hall of Buckhorn spent her holidays with her grandmother, Mrs. E. Windover at Glen Oaks Lodge and entertained 14 little girl friends at an enjoyable birthday party on Saturday.

Born to Mr. and Mrs. D. Hosking of Rockcroft, August 14, a daughter.

Demand for American automobiles in France is greater than the supply.

Shanghai, China, plans to conduct a municipal slaughter house.

"Mother" Of Reds

KATHERINE BRESKOWSKA

The woman whose life-long agitation against czarist rule won her title of "mother of the Russian revolution," is reported to be dying in Prague, Czechoslovakia. She disagreed with Soviet rulers, and left the country.

PONY CAN BLOW BUGLE, DANCES

One of Best Trained Ponies in World Appearing at Exhibition.

PEFORMING DOGS.

"Boy" the pony featuring in Mary Palmer's Circus as one of the major grandstand attractions, is a clever little animal standing only 3-feet high, and tipping the scales at 265 pounds.

"It not only dances the "Black Bottom" but can blow a bugle. Milo Palmer and his wife Mary Palmer claim that it is one of the best trained ponies in the world.

When The Examiner called to see Mr. and Mrs. Palmer this morning, they were out on the greensward, front of the grandstand putting the troupe of clever performing dogs, who are also a part of the act, through their daily setting-up exercises.

"Hey Mutt. Come here Mutt."

At the command of his master Mutt a perky little fox terrier came bounding across the turf, and promptly executed a number of evolutions in the air, for the benefit of the scribe. The little fellow appeared to be cognisant of the value of publicity, which is part and parcel of the show game.

"Who does the training of the animals? Your wife?" The Examiner asked.

"I do. My wife she trains me," Mr. Palmer replied in halting English.

The son of a French circus proprietor, Mr. Palmer stated that he was born in Sweden in a circus tent. Since that time he has travelled throughout Europe and all over the American continent, not only with circuses but also on vaudeville circuits.

At the outset of his professional career, he was a bareback circus rider. Later he owned an elephant act, which he had to abandon with the outbreak of the Great War. He was touring through Belgium with his elephant act, he said, at the time war was declared and he at once disposed of the pachyderm preparatory to leaving the country. He was there however at the time of the German invasion and recalled, "a Uhlan officer pressed a gun to my temple for nothing at all."

He fled to Italy, and after that country entered into hostilities he returned to his native Sweden.

During the seven years that Mr. and Mrs. Palmer have had their present act, they have been on Keith's vaudeville circuit, and with it have played most of the principal cities in Canada and the United States.

Discussing training of the animals, Mr. Palmer said the only secret lay in patience and kindness. Pointing to a part-Scotch terrier dog, he said, "I bought Teddy from a veterinary, for two dollars. He had been sent to the vet by his owner to be destroyed."

Now Mr. Palmer said, "Teddy is one of he best dogs in the circus, and acts the part of a drunk so cleverly that if he doesn't raise a laugh with his audience, I'll eat my shirt."

American refrigerators are being introduced into French Indo-China.

TO-DAY'S REMINDER

Start right with FRESH FRAGRANT STIMULATING

LYONS' TEA

T. Lyons & Co. (Canada) Ltd., Toronto and Montreal

QUALITY PRINTING With Quick Service

Marmora

Mrs. R. Brophy and family, of Ottawa, visited the former's parents Mr. and Mrs. Julian Bedore, on Thursday.

Miss Grace Warren returned home on Sunday from a visit to relatives in Ottawa.

Miss Josie Shannon is visiting relatives in Peterborough.

Mrs. B. Thompson of New York is on a visit to her mother, Mrs. M. Feeney.

Mrs. J. A. Stevens, of Galt, is spending two weeks with Mrs. J. Johnson at the Royal Hotel.

Mr. and Mrs. J. D. McMahon, of Kingston, spent Monday in the village.

Mr. and Mrs. G. Preasick and family, Mrs. Fred Burns and Fred Burns, Jr., are visiting Mrs. Burns' daughter, Mrs. L. Mirsult in Montreal.

Peterborough Stores Where Draw Tickets May be Obtained on

Friday and Saturday
August 24th and 25th

These Dollar Day Stores will be readily recognized by the Red Lettered Pennants in their windows. They will give FREE DRAW TICKETS with Every Dollar of your purchase. 100 Dollars will be awarded in Cash Prizes. See full pariculars in the full page advertisement.

DEPARTMENTAL STORES—
Canadian Department Stores
Richard Hall, Limited
Robert Fair & Co., Limited
Dickson's
F. Black
B. Chesler
H. Abramson
Botnick's

FURS—
Wm. Lech & Sons
Barrie's Ltd.
Hamilton Brothers

MEAT MARKETS—
Jopling Bros.
Beuhler Bros., Limited
T. L. Edwards

MEN'S CLOTHING AND FURNISHINGS—
Grafton & Co.
Selkirk's Men's Shop
Riley & Hickey
Al. Sharpe
Fashion-Craft Shops, Ltd.
McWilliams & Co.
Louis Green

JEWELLERY, WATCHES, CLOCKS—
Schneider Bros.
Warne Bros.
Elsie Bennett Gift Shop

LADIES' WEAR—
Barrie's Ltd.
Smart Set Shop (2 stores)
Loftus Ladies' Wear
Florence Shoppe
B. Swartz
H. Abramson

HOSIERY AND LINGERIE—
H. E. Hodgens Co.
Uptown Silk Shoppe

MILLINERY—
Mrs. J. Wilson
Miss Olga L. Haskill

CHARACTER CLOTHES SHOPPE (LADIES' WEAR)—
Alice T. Williams

HARDWARE—
McClennan's, 232 Charlotte St.

BOOKS AND STATIONERY—
R. J. Soden

USED AND NEW FURNITURE—
Cherney Trade-in Store

FURNITURE—
McBride & Franks
Home Furnishing Co.
Cain Bros.
Comstock's

TEA, COFFEE AND NUTS—
Dutton's Tea, Coffee and Nut Store

PRINTING—
The Examiner

SPECIALTY STORE—
McClennan's, 232 Charlotte Street

BOOTS AND SHOES—
Agnew-Surpass
R. Neill, Ltd.
Hickey's Shoe Store
S. & A. Shoe Store

SPORT GOODS—
Millard Sport Goods and Bicycle Store.

MUSICAL INSTRUMENTS—
Heintzman & Co.

GROCERS—
Haboco Stores: 168 Charlotte Street—60 Hunter Street E.—Lake and Aylmer—371 Chamberlain—Reid and Sherbrooke—Reid and McDonnel—Cameron and Monaghan.

E. F. Mason, Groceteria: 329 George Street—96 Hunter Street E.—Corner Charlotte and Downie—Groceteria, Market Arcade — Groceteria, corner Rubidge and Sherbrooke — Groceteria, corner Reid and Smith — Groceteria, corner George and Antrim.

Porter S. White Co. Groceteria—346 Charlotte Street.

Fitzpatrick & Geraghty Stores: Charlotte and Park—Rubidge and Dalhousie — Aylmer and Hunter—George and Dublin—43 Hunter St. E.—356 George St.

Atlantic & Pacific Stores, Charlotte Street

Loblaw's Groceteria, Charlotte street

Dominion Store, George Street
Dominion Store, Simcoe Street

C.D.S. Groceteria

TOBACCONIST—
Gosselin's Cigar Shops, 346 George Street and 99 Hunter Street W.

CITY DISPLAYS FLOWERS AT 'EX' FOR FIRST TIME

"Statice Latifolia" From One of City Parks an Exhibit.

FLOWER SHOW BIGGER.

Al Spencely Prominent in Gladiolus Section—List of Winners.

For the first time on record the Parks Department of the city council is represented in the Flower Show of the Exhibition.

A display of the gossamer Statice Latifolia grown in one of the city parks from seed planted three years ago is prominently placed in the big tent. Resembling the better known "Baby's Breath", this perennial of which Alderman Stocker, chairman of the Parks Committee, is quite proud, is a delicate, lacy pompon of small flowers that could probably be used effectively both in bed and design work.

Another added display of rockery shrubs surrounding a small pool in which a few goldfish swim around, cultivated water lilies is an attractive arrangement installed by the Brookdale and Kingsway Nurseries of Bowmanville. Incidentally, this exhibit which could be duplicated at small cost suggests further possibilities in community beautification which might inspire local emulation.

Directors of the Flower Show informed the "Examiner" that this year's entries are more numerous than ever, and their arrangement of the exhibits provides a better opportunity for the public to see them. Cool weather so far has tended to preserve the freshness of the flowers as they came from their gardens Monday morning, but if the week turns hot there is likely to be a decidedly noticeable wilting before Saturday night.

Some of the Exhibitors

Among the most successful exhibitors are: Mr. and Mrs. Al. Spencely, W. C. Wilks, Harold Darling, G. W. Downer, Mrs. H. Turner, Miss Helen F. Brown, N. W. Crowe, Mrs. Ira Lowe, of Cavan; E. J. Hotston, J. Howland, Mrs. G. S. Shearer, of Indian River; and John Pilling.

Al Spencely's Pastime Gardens were awarded ten first and eleven second prizes, mostly in the gladioli classes.

In the section for the best basket of "Glads" Mr. Spencely was the only exhibitor with a striking display of the Albatross variety, a chalk white, large flower, shown against a green background. Mr. Spencely also dominated the gladioli section by winning first for the best six, twelve and forty varieties.

In spite of the earlier dates of the Exhibition and the long, dry season, the aster section presented many entries. There is also an arresting shelf of vividly colored Dahlias, the Zinnias are numerous and the petunias are worthy of special mention.

One of the directors stated that the children who have been exhibiting in the junior department formerly conducted by the Peterborough Horticultural Society were not aware that this section was withdrawn by the Society this year. Some of them brought entries of flowers, only to learn that their little show had been transferred to the recent competition in the Legion Hall.

The directors this year are: W. H. Young, chairman; D. Jordan, W. J. Kennedy, N. E. Crowe, H. Darling, R. M. Glover, Smith Milburn and R. H. Turner.

Open Class—Specials.

Floral wreath or design: L. David Jordan.

Basket of lilies, garden grown: (1) N. E. Crowe; (2) W. H. Young.

Basket of roses, garden grown: (1) N. E. Crowe; (2) F. Dummitt.

Basket of gladiolus: Al. Spencely.

Basket of Dahlias: (1) Miss Helen F. Brown, R. R. 9, Peterborough; (2) E. W. Watson, 720 Stewart Street.

Floral basket: (1) Mrs. G. S. Shearer, Indian River; (2) Lloyd T. Johnston, Oshawa.

Cut flower collections—Dahlias, six varieties: G. W. Downer.

Gladioli, six varieties: Al. Spencely.

Gladioli, twelve varieties: Al. Spencely.

Gladioli, forty varieties: Al. Spencely.

House Plants

Asparagus plumosus: (1) Mrs. Ira Lowe, Ida; (2) Mrs. Lloyd Sutton, Fraserville.

Asparagus sprengeri: (1) Mrs. Ira Lowe; (2) N. E. Crowe.

Begonia Rex: (1) Mrs. Ira Lowe; (2) Gordon Savigny, R. R. 11, Peterborough.

Cacti: (1) Thos. Brown, 375 Downie Street; (2) Mrs. Ira Lowe.

Fern, Boston: (1) E. J. Hotston, 82 Lansdowne St.; (2) Mrs. Lloyd Sutton.

Rubber plant: (1) Thos. Brown; (2) Mrs. Ira Lowe.

Coleus: (1) Mrs. Fred Cann, Harvey St.; (2) Miss Helen Brown.

Any other foliage plant: (1) Mrs. Ira Lowe; (2) J. Howland, 269 Burnham Street.

House Plants, Flowering

Begonia, tuberous-rooted: (1) Miss H. F. Brown.

Begonia, fibrous-rooted: (1) and (2) Mrs. L. Sutton.

Fuchsia: (1) W. H. Young, Chamberlain Street.

Geranium, single, two specimens: Mrs. Fred Cann.

Geranium, double: (1) J. Howland; (2) Mrs. F. Cann.

Any other plant: Mrs. C. Thorndyke, Millbrook.

Amateur Class—Gladioli

Gladioli, one spike, white: (1) Al. Spencely; (2) J. Pilling, Chamberlain Street.

Gladioli, blush white: (1) Harold Darling, Stewart St.; (2) W. C. Wilks, Chamberlain Street.

Gladioli, light yellow: (1) Mrs. G. S. Shearer; (2) W. C. Wilks.

Deep yellow: (1) W. C. Wilks; (2) Al. Spencely.

Orange or apricot: (1) H. Darling; (2) A. Spencely.

Light salmon or apricot: (1) W. C. Wilks; (2) J. Pilling.

Orange salmon: (1) W. C. Wilks; (2) J. Pilling.

Rose salmon: (1) John Pilling; (2) W. C. Wilks.

Medium and deep rose: (1) Mrs. G. S. Shearer; (2) A. Spencely.

Scarlet or light red: (1) H. Darling; (2) W. C. Wilks.

Crimson: (1) W. C. Wilks; (2) J. Pilling.

Maroon red: (1) W. C. Wilks; (2) J. Pilling.

Light mauve: (1) J. Pilling; (2) Mrs. A. W. Spencely.

Deep mauve: H. Darling.

Purple: (1) J. Pilling; (2) Mrs. A. W. Spencely.

Light violet: (1) H. Darling; (2) Mrs. Spencely.

Smoky: (1) W. C. Wilks; (2) H. Darling.

Pink with cream or yellow: (1) Mrs. Spencely; (2) H. Darling.

White, with dark blotch: (1) J. Pilling; (2) Mrs. Shearer.

Three spikes, named: (1) Mrs. Spencely; (2) H. Darling.

Six spikes, named: (1) W. C. Wilks; (2) J. Pilling.

Twelve spikes: (1) A. E. Prest, Lansdowne Street.

Twenty spikes, named: (1) Al. Spencely; (2) H. Darling.

Specials—Collection ten annuals: (1) N. E. Crowe; (2) H. Darling.

Collection perennials: (1) G. W. Downer; (2) J. Howland.

Basket of cut flowers: (1) Mrs. Spencely; (2) G. W. Downer.

Basket of dahlias: (1) Mrs. W. J. Webster, Oakwood; (2) I. D. Moore, Margaret Avenue.

Basket, gladioli: (1) Mrs. Spencely; (2) Mrs. Webster.

Buttonhole bouquet: (1) W. C. Wilks; (2) Mrs. Spencely.

Table bouquet: (1) N. E. Crowe; (2) F. Dummitt.

Hand bouquet: (1) Mrs. R. Waterman, Lock St.; (2) W. H. Young.

Floral wreath: (1) G. W. Downer; (2) W. H. Young.

Floral spray: (1) Mrs. Webster; (2) Mrs. Waterman.

Annuals and Perennials

Asters, white: (1) W. C. Wilks; (2) Mrs. H. C. Lord, Millbrook.

Asters, pink: (1) G. W. Downer; (2) H. Darling.

Asters, rose: (1) G. W. Downer; (2) W. C. Wilks.

Asters, red: (1) H. Darling; (2) W. C. Wilks.

Asters, mauve: (1) G. W. Downer; (2) C. H. Hotston.

Asters, purple: (1) W. C. Wilks; (2) George East, Lundy's Lane.

Asters, mixed: (1) W. C. Wilks; (2) G. W. Downer.

Asters, alike or different: (1) G. W. Downer; (2) E. J. Hotston.

Balsam: (1) Mrs. F. Cann; (2) L. T. Johnston, Oshawa.

Marigold: (1) Mrs. H. Turner, Douglas Ave.; (2) F. Dummitt.

Calitopsis: (1) Mrs. H. Turner; (2) E. J. Hotston.

Carnations: (1) Mrs. H. C. Lord; (2) J. H. Gray, R. R. 5, Peterborough.

Celosia, plumosa: (1) H. Darling; (2) G. Savigny, R. R. 11, Peterboro.

Cockscomb: (1) H. Darling; (2) N. E. Crowe.

Centaurea: (1) Mrs. H. Turner; (2) George East.

Chrysanthemums: (1) Miss Bogue, Lakefield; (2) Mrs. H. Turner.

Clarkia: (1) Mrs. H. Turner; (2) G. McKnight, Millbrook.

Coreopsis: J. Howland.

Cosmos: (1) E. J. Hotston; (2) H. Darling.

Dahlia, decorative: (1) G. W. Downer; (2) I. D. Moore.

Dahlia, cactus: (1) Miss F. H. Brown; (2) G. W. Downer.

Delphinium: (1) G. W. Downer; (2) Mrs. Spencely.

Gilliardia, annual: (1) Mrs. H. Turner; (2) J. Howland.

Gillardia, perennial: (1) G. W. Downer; (2) Mrs. Spencely.

Helianthus (sunflower): (1) G. W. Downer; (2) F. Dummitt.

Helianthus, everlasting: (1) Mrs. H. C. Lord; (2) J. Howland.

Larkspur: (1) Mrs. H. Turner; (2) Mrs. R. Waterman.

Lilies: (1) Al. Spencely; (2) J. H. Gray.

Marigolds, African: (1) J. R. Kelsey, Woodville; (2) Mrs. Waterman.

Marigolds, French: (1) Mrs. Waterman; (2) Mrs. H. Turner.

Nasturtiums: (1) E. J. Hotston; (2) Gordon Savigny.

Nigella (Love in a Mist): (1) W. W. Dawson, R. R. 11, Peterborough; (2) Gordon Savigny.

Pansies, twelve blooms: (1) H. Darling; (2) Mrs. Turner.

Pansies, six varieties: (1) F. Dummitt (2) H. Darling.

Pansies best display: (1) Mrs. H. Turner; (2) W. C. Wilks.

Petunias, single: (1) H. Darling; (2) A. E. Prest.

Petunias, double: (1) W. C. Wilks; (2) J. Howland.

Pinks: (1) N. E. Crowe; (2) Mrs. H. Turner.

Phlox, six separate bloom heads: (1) L. T. Johnston; (2) C. H. Hotston.

Phlox, fringed: (1) N. E. Crowe; (2) H. Darling.

Phlox, collection: (1) Mrs. H. Turner; (2) Harold Darling.

Phlox, perennial: (1) J. Howland; (2) N. E. Crowe.

Roses, 6 blooms: (1) Mrs. Spencely; (2) W. C. Wilks.

Salpiglossis: (1) E. J. Hotston; (2) Mrs. H. G. Lord.

Scabiosa: (1) N. E. Crowe; (2) L. T. Johnston, Millbrook.

Snapdragon: (1) E. J. Hotston; (2) Mrs. G. S. Shearer.

Stocks: (1) H. Darling; (2) Mrs. H. C. Lord.

Sweet Peas: (1) E. J. Hotston; (2) W. C. Wilks.

Verbena: (1) W. C. Wilks; (2) N. E. Crowe.

Zinnias: (1) W. G. Downer; (2) Harold Darling.

HOWSON MOTORS SELLING HUDSONS

Sole Distributors of the New Line in Peterborough.

Announcement that the firm of Howson Motors on Water street has been appointed agent for Terraplane Hudson cars in this city was made to-day. With this important step forward, the firm will continue more than fifteen years' service to the local automotive public.

Howson Motors will be sole distributors of their new line in Peterborough and will carry a comprehensive line of parts and equipment in connection with the agency. As formerly, the staff under the direction of W. S. Howson with full equipment at their disposal, will be prepared to offer the public a completely adequate service.

The Terraplane Hudson line this year includes a fine selection of machines designed to meet every requirement and at the same time selling at a price appealing strongly to the average purse.

READ THE WANT ADS

BROOKLYN GANG LOOT LARGEST IN U.S. HISTORY

Police Suspect New Arch Criminal Engineered Daring Theft.

TRAIL DISAPPEARS.

BY DALE HARRISON

BROOKLYN, N.Y., Aug. 22—(AP)—A new arch criminal, craftier than Capone and deadlier than Dillinger, hid today from the law, with the largest loot of cash ever taken in a United States holdup jingling in his jeans.

Timing his $427,000 robbery of an armored truck yesterday as a sardonic coincidence of Police Commissioner O'Ryan's 60th birthday anniversary, this new strategist of crime executed the theft so smoothly and fled so swiftly that his trail ran everywhere today into dead ends.

The police, failing in their quickly set trap yesterday to snare the desperado and his men, turned their full strength today into the hunt. Throughout the night the air bristled with commands to cruising squad cars and speedy police patrols:

"Stop all cars occupied by two or more men—"

"Search all garages and inquire if sedan already found has been stored in garage since June 6 to date—."

"Be on lookout for 12 men in three cars, one carrying Thompson machine gun. Apprehend with caution—."

No arrests have been made, but scores of men, women and children—witnesses to all or part of the holdup—have been questioned. Hours were spent last night by witnesses in going through the Rogues' Gallery at Manhattan police headquarters.

Some credence was given to a theory that the crime was conceived in the brain of some former bootlegger made desperately poor by repeal. This theory was given substance by the finding last night of empty money bags—possibly the very bags in which the $427,000 was being transported—in the rear of a bar and grill at Sheepshead Bay, Brooklyn.

Notorious Territory

The Sheepshead Bay territory is close to that once controlled by the notorious Frankie Yale. It was here, too, that Vannie Higgins—like Yale an eventual victim of gang guns—operated flourishing rum running traffic, using speed boats that laughed at spasmodic pursuit.

The empty money bags were found crammed beneath cigarette vending machines.

Phil Claro, a bartender, said ten men whom he never had seen before entered the barroom at 4 o'clock yesterday afternoon — three hours and a half after the robbery—and had a round of beer. The number of men involved in the holdup has been variously fixed at between 10 and 14.

The money taken from the armored truck consisted of sums collected at several Brooklyn branches of the Bank of Manhattan, as well as from private firms. It was destined for the Federal Reserve Bank in Manhattan.

The robbery is without precedent either in the size of the cash lost or in the nature of the theft itself. Never before has an armored truck of the United States Trucking Corporation been robbed. The trucks themselves have always been spoken of as "holdup proof."

Huge Collections.

An average of $19,000,000 is transported in these trucks through the streets of New York each week day. Tuesdays are the "big days," more money being handled then than on others.

The police have apparently no inclination toward any theory that the holdup may have been an "inside job." They call attention to the fact that not only were the two guards and the truck driver men of vouched for integrity, but also that no advance information as to a truck's route is ever made known.

A detective, returning early today to headquarters after hours on the case, said he was convinced that (1) the robbers were former hijackers of the dry era, and that (2) they probably are men without city or New York State police records.

The hijacker technique marked yesterday's truck robbery, this officer said. In prohibition days, he recalled, gangs numbering a dozen or more men would swarm over the side of a rum-running vessel, take over the cargo at the point of pistols and machine guns, and escape in speed boats to pre-arranged destinations, where fast motor cars and trucks awaited.

Fast cars and speedboats were essentials of yesterday's crime. The thieves drove away in cars of such power as to enable them to outdistance pursuit, and went directly to a dock, where speed boats waited to race them out of the police circle that had been quickly swung around downtown Brooklyn.

Little Girl Faints As Man Eats Fire

Eating fire may be all in a day's work for the midway performers at the Exhibition, but it was too much for one of the children who swarmed about the grounds yesterday afternoon.

With wide eyes, the 12 year old little girl edged close to the barkers' platform as the ringing of the triangle revealed that a new ballyhoo for the magic show was getting under way. She gasped with excitement as a couple of preliminary feats of mystery were performed. Then the magician raised aloft a burning torch and plunged it into his mouth. The little girl fainted.

The little girl's case was one of three handled by the members of the St. John's Ambulance Corp in their Exhibition Grounds station yesterday. One of the midway workmen who sustained injuries to his head while working about the Ferris wheel, was treated and first aid was rendered one of the concessionaries who gashed his hand with a butcher knife. One lost child was given care.

Eight men and four nurses, all neatly uniformed, are serving in shifts at the station this week. Included in the station facilities is a ladies' rest room and a parcel check room. A five-cent charge is being levied in the check room in order that expenses may be met.

GRANDSTAND PERFORMANCE IS ACCLAIMED BEST IN HISTORY

(Continued from Page One)

there are some mighty fine acts that bring skilful muscular movements and quick thinking right up to the extreme limit of exacting modern demands in amusement.

Black and Silver

A dark sky and a big silver moon were the last notes needed to complete the attractive setting for the Revue which was the high light of the evening. Sable draperies and silver ornamental motifs made a huge curtaining and side drops for the Revue, in the approved, up-to-date manner. And, by the way, the side drops which interfered with perfect vision from some angles, last night, will be removed at future performances, for the assisting acts'

The girls who form the dancing chorus for the Revue are youthful, pretty and brilliant performers. And they dance with a co-ordination of brisk movement and a sincerity in presenting the best foot foremost that makes their work complete and satisfying. There is nothing skimped or overlooked in this year's program. And the costumes are quite extraordinary in their scope, freshness, beauty and novelty.

The Revue, of course, is the big moment of the evening. Band music, bright and snappy, forms the background for the brilliant precision and tap number by dancers in lovely routine. The sprightly bevy of skilful steppers come out for the opening, in suits of blue and silver, with high silver hats and little silver slippers, tripping it to the theme music of the "Stein Song" and featuring a couple of tap and eccentric dancers who start the applause that runs without intermission through the entire Revue. The two clever steppers are Ginger Dunn and Russ Freil.

Later comes "Jungle Rhythm" with the girls in grass skirts and headdresses doing a hula dance. These are gorgeous outfits that hold the attention with their vivid novelty and startling colors.

Featured in this episode is Fanny Sutton, late of Earl Carol's 'Vanities', who must be double-jointed. Her slender, dainty little figure goes into all manner of contortions that seem almost impossible for the human frame. She does complete back and side bends with the greatest of ease; makes a perfect back bow of her body to get a handkerchief in the hardest way to secure it; does a 'split' while standing on her head and then walks down steps in the same position, balances her weight on the heels sufficiently to lie flat without using her hands and then recovers a standing position in the same weird style, and finally does a complete back bend to recover three poker chips with her teeth.

The noted "Honeymoon Hotel" number from "42nd Street" comes later, with the gay chorines 'shuffling off to Buffalo' in a tap number done in black and white satin outfits. This is a smart and well-dressed episode.

And, finally, a grand closing is worked into with the Revue and its girls appearing in an Indian Fantasy that strikes another brilliant note in a sparkling Extravaganza. Beautiful in the extreme are their little white doeskin tights leather fringing and large war bonnets of white and crimson feathers. They give the program a closing that makes for finish and polish to a smoothly-working outdoor performance of an indoor Revue. And they work in four strong men and a couple of girls who present some striking dances.

Circus Thrillers

Skill and novelty of another type animate the balance of the presentation, with a vaudeville flavor to the acrobatic feats and stunts of performers whose physical prowess is of the highest order.

You may often have seen a dream walking, but supported by still another male, after being shot upward from the extreme end of a springboard. Perfect timing, co-ordination of effort and great physical endurance are necessary for the feats of skill with which the Royal Buccaneers entertain their watchers. They look like gladiators—so powerful are these men with their rippling muscles and sure eyesight.

Dressed as pirates, in black, white and red, they do little stunts like the one mentioned, they do backflips and douze somersaults that land them (apparently without trying very hard) on one another's shoulders, and they turn and twist in mid-air with the greatest of ease and swiftness. They are indeed 'royal' performers.

Then there is Arthur Pelley and his company, whose ease in lightning horizontal bar stunts is something to write home about. They also use a spring attachment that sends them upward with the curious effect that one gets in a movie when the camera records dives, etcetera, backwards, and the performers appear to spring up into the air without any propulsion. They are extremely light-footed and the leader clowns his act in a manner that brings him renewed appreciation from a convulsed audience.

The 5 Knights are another skilful quintette in tight-wire walking that entails some hazardous and exceedingly interesting feats.

Joe Mandis and his troupe go in for 'Table Etiquette' that is a hilarious mixture of skilful endeavor, gymnastic ability and side-splitting comedy' Termed a "natural', by the profession, the act, with three men and a lady (Mrs. Mandis), goes in for burlesquing its skill in such a way that the most difficult feats appear to be haphazard affairs not planned at all by the performers. They tumble around, high in the air, on a makeshift platform contrived of a bunch of chairs and a table and a huge floor lamp, piled on top of each other. Up and down this they go, head first and feet first, walking on their heads and come down in singles and pairs and trios on their heads an with chairs on their backs. The whole thing is a clever jumble of equilibristic science.

Clever Pony

Marie Palmer's Trained Animals features a very clever Shetland pony that is one of the most active and interested performers in the whole show. He is a host in himself this bundle of live wires with his mouse-colored little body and his long flowing tail and mane. What he can't do isn't much.

He blows the bugle in a recognizable tune; he dances to the music of the ogle-eyed 'Barney Google' he waltzes and trots and paws the air with his dainty little feet and he does a 'bucking bronco' stunt. He is a remarkably intelligent little animal and he got a big hand last night as did the half dozen cleverly trained little dogs that do cute tricks with such ease. They ascend and descend ladders, draw little carts, catch rings with their noses, simulate intoxicated canine booze-hounds, all of their own accord, apparently, and with the greatest amount of enjoyment in their own tricks.

And last, though certainly not least, judging by the amount of enthusiastic applause they earned from the crowd that recalled them time and again, are the fun-makers, Cogert and Motto, heard in wise-cracks, smart sayings and impersonations. They do a radio and recording stunt, impersonate the Duncan sisters in falsetto voices that bring down the house, sing "O Katherina" with abandon and a 'laughing' chorus, and otherwise entertain the audience in a manner original and all their own. They do a crystal-gazing bit, also, with Motto in Mahatma Gandhi outfit, that adds to the general hilarity of the evening.

To-night and to-morrow night will see a repetition of this program, with Friday night recording a change and several new numbers and additions to the performance.

The clever dancers in the Indian Fantasy episode of the Revue, who do some spectacular group numbers are Miss Betty Lee, Miss Dorothy (Ginger) Dunn, Jack Carroll, Bill Bahney, Bill Hedrick and Roy Saunders.

Chile expects a building boom.

One of Peterborough's Best Known Automobile Dealers

W. S. HOWSON.

It is a pleasure to handle automobiles in which we have the implicit confidence we place in Terraplanes and Hudsons. We have satisfied ourselves thoroughly that these cars represent the best value we could offer.

We pledge ourselves to devote the facilities of our entire organization to the courteous and careful service of all our customers—to buyers of new Terraplanes and Hudsons and to the service requirements of owners of Terraplanes, Hudsons and Essex cars.

SERVICE

All our service men have had a thorough training in the repair and adjustment of Terraplanes, Hudsons and Essex cars under the supervision of the manufacturer's service department. We are fully equipped to render efficient and economical service to owners. We shall be pleased to serve you.

W. S. HOWSON

NOW SELLS AND SERVICES

Terraplanes and Hudsons

HOWSON MOTORS

388 Water St.

AND HERE'S WHY . . .

Nearly twenty years' experience in selling automobiles in Peterborough have taught Howson Motors why people buy motor cars. They know what makes a car saleable—they recognize motor car values.

They subjected the 1934 Terraplane and Hudson to every test their long experience taught them. They tested performance — durability — riding comfort — economy. They compared size—roominess—streamlined style.

They discovered for themselves what people are finding out every day—that the 1934 Terraplanes and Hudsons are ideal cars to drive and to own. They decided that Terraplanes and Hudsons were the easiest cars to sell—the hardest to sell against.

We welcome them to the Hudson Terraplane dealer organization.

DISTRIBUTORS:

HUDSON-ESSEX YORK, Limited

1221 BAY STREET - TORONTO

Bethany

Mrs. J. H. Ryley has been the guest of her daughter, Mrs. James Turnbull, Peterborough. Mrs. Ryley accompanied Mr. and Mrs. Turnbull on a trip to Ottawa and Montreal.

Muriel McKinnon spent the week end with her parents, Mr. and Mrs. James McKinnon.

Mr. and Mrs. George Wilson of Dranoel were guests on Sunday of Mr. and Mrs. R. W. Price.

Bertha Fallis of Peterborough has been spending two weeks vacation with her parents on the South Line.

Rev. Mr. McKay of Weston, was the guest of his sister, Mrs. Holden, on Sunday, and assisted at the evening service at St. Paul's.

Doris Donley, Reg. N., of Whitby, has been the guest of her aunt, Mrs. George Foster, Glengarry Road.

St. Paul's Sunday school and congregational picnic was held on Wednesday at Orono Park, with a large attendance. Games and swimming were enjoyed following which the ladies of the congregation provided a very appetising lunch.

William Davis and sister, are the guests of Mr. and Mrs. Harold Thompson for a few days.

The monthly meeting of the Evening Auxiliary of the United Church met for session on Thursday evening at the home of Mrs. T. Jackson August 16th.

Jean Thorndyke of Toronto spent the week-end at her home here.

Mr. and Mrs. Sherwin Brown were Sunday visitors with friends at Millbrook.

Mr. and Mrs. Bob Crearer and family of Agincourt were Sunday guests of Mrs. J. Staples, and Misses Staples, Queen Street.

You will find many things in the Classified Ads of The Examiner.

Wise Shoppers from far and near will buy and enjoy

TREMENDOUS SAVINGS

in real money on this summer's Mammoth

TWIN Dollar Days COLOSSAL

$ $ $ $ AND BARGAIN TREASURE HUNT

Friday and Saturday AUGUST 24th and 25th, 1934

A COMMUNITY WIDE SENSATIONAL SAVINGS EVENT WORTH COMING MILES TO BE PRESENT AT

The majority of Peterborough merchants are, as customary for years past, again co-ordinating in an August community-wide Twin Dollar Days. They are preparing a Bargain Carnival for August 24th and 25th that should excel all previous efforts of this nature—a shopping sensation teeming with mighty big values for mighty little money. All lines of merchandise will be so drastically cut in prices that each purchase may in truth be considered a TREASURE in value and savings. And in each RED PENNANT BEDECKED Store will be found one or more greater Bargains worth while hunting for.

CONDITIONS ARE IMPROVING AND EVERYTHING'S GOING TO BE ALRIGHT

$ There is a greater feeling of confidence to-day than at this time last year; industries have been busier, and a speeding up of Dominion-wide activity in trade and commerce generally experienced. Therefore it can be consistently asserted that, to say the least, the backbone of acute depression has been broken and that Canada is well on the way to "happy days again." The prosperity of a nation hinges upon the production and buying of commodities, so a generous response to the invitation to buy and save on these two Dollar Days will, by quickening the demand for merchandise correspondingly affect the supply markets and hasten the day when depression shall be completely banished. Then, remember that as regular prices are on the upgrade, Dollar Days' Sensational Bargains mean two-fold savings. $

VISIT PETERBORO EXHIBITION

AND COMBINE BUSINESS AND PROFIT WITH PLEASURE BY GETTING YOUR SHARE OF THE ENDLESS VALUES OFFERED BY PETERBOROUGH MERCHANTS THE LAST TWO DAYS OF THIS GREAT ANNUAL FAIR

YOUR SAVINGS ON MERCHANDISE PURCHASED WILL MORE THAN DEFRAY YOUR EXPENSES AT THIS YEAR'S ENLARGED EXHIBITION

BE ONE OF THE HAPPY, JOYOUS CROWD TWIN DOLLAR DAYS

$100 IN CASH PRIZES

TO BE AWARDED BY A PUBLIC DRAW

This year, to freshen up interest in Dollar Days, a new feature has been introduced. The olde tyme estimating blank has been discarded in favor of a public draw for the prize-winners. At all stores displaying Dollar Day Pennants shoppers will receive one DRAW TICKET for every dollar of their purchase. All that is required to be in the running for a prize is to write your name and address plainly on each of your tickets and drop them in the labeled box outside the Examiner Office during these Twin Dollar Days. This box will remain open till ten o'clock Saturday night, August 25th. Winners of the following cash prizes will be drawn for by a prominent citizen (to be named later) and at a time and place to be announced in The Examiner.

First Prize $30, Second $20, Third $15, Fourth $10, Fifth $5, Sixth $3, Six prizes of $2 each, and Five of $1 each.

Above prize amounts are subject to amendment, but it is hoped the grand total will be increased.

NOTHING LIKE LOADING UP ON DOLLAR DAYS

Warehouse Scale for Sale

Nearly new Fairbanks Standard Warehouse Scale, 1,500 lbs. capacity. Platform 43" x 32". THE PETER HAMILTON CO., LIMITED.

31-45-8659

KIWANIS KARNIVAL

A CHANGE of DATE

Certain tickets on the prize draw have been sold bearing the date of Sept. 11th. As the drawing has now been changed to Thursday, Aug. 30th, stubs of all tickets must be turned in before 11 p.m., Aug. 30th.

31-30-28-24-6649

H. T. HICKEY

Phone 9254

ALTERATIONS AND BUILDING of All Descriptions.

Houses Built to Order

Houses Converted into Duplexes

W.S

Your Radiator!

Flushing, Welding, Soldering

Complete Radiator Dept.

GILLESPIE GARAGE

378 Aylmer St. Phone 950

"Service That is Service"

Aug. 8

BE SURE AND SEE

Webb's Exhibit

of Cabinet Woodwork, etc., in the Manufacturers' Building at the "Ex."

The Peterborough Examiner

PETERBOROUGH, ONTARIO, CANADA, WEDNESDAY, AUGUST 22, 1934

DETROIT VISITOR HOOKED 22 FISH

Harold F. Wolfe Had a Big Day at Rice Lake.

The Hiawatha section of Rice Lake sent Harold F. Wolfe of the Murray Corporation of America, Detroit, home this morning still talking to himself about a big day's fishing yesterday.

Engaging one of the Muskrat men as a guide, Mr. Wolfe started out about 7.30 o'clock Tuesday morning, and was so well rewarded with a fine catch of fish that he went back in the afternoon and remained until evening. He had an assortment of twenty-two bass, pickerel and "muskes" on his string when he finally called it a day, and turned his car toward Detroit this morning reluctant to leave the Hiawatha waters, but that should put on weight and with plans to come back next summer for some of the "muskies" fenghth by next August.

PROBE FOR COLLINGWOOD.

TORONTO, Aug. 22 (C.P.). — Attorney-General Arthur Roebuck of Ontario said to-day he could consider a resolution sent to him from Collingwood following a citizens' meeting there asking for an inquiry into acts of the public Utilities Commission.

One of the complaints contained in the resolution said the Commission had awarded a contract for a pump to a firm outside the town although a firm inside had tendered for the job at a lower figure.

BIRTH.

BRUCE.—To Mr. and Mrs. Walter Bruce, 59 Alfred Street, on Saturday, August 18, a son.

DIED

HENTHORN.—On August 22, 1934, William Henthorn of 129 Mark street at Nicholls Hospital, aged 73 years.

Funeral on Friday at 2 p.m. from Belleghem's Funeral Home with the Rev. A. E. Moorhouse officiating. Interment at Little Lake Cemetery.

LEVASSEUR.—Elmer Levasseur, son of Mr. and Mrs. Alex Levasseur, of North Monaghan, in St. Joseph's Hospital, on August 23, at the age of one year and three months. Interment on Thursday morning in St. Peter's cemetery.

It Pays

to look after your health. Keeping your nervous system functioning properly is a great aid to the health of your whole body. The vital organs are supplied by nerves which make their exit from the spine.

Here impingement may exist, and when it does a portion of the nerve energy is shut off from the tissues supplied by the impinged nerves.

This means weakness, disordered function and disease.

Periodical spinal treatments pay good dividends in health, strength and productive energy.

KEEP WELL THE CHIROPRACTIC WAY.

M. C. GOODWIN

Chiropractor

108 Harris Bldg. - Peterborough

Phones 421 and 1240-J.

ADVERTISE IN THE EXAMINER

LOCALS

GOSPEL HALL.

Evangelist Samuel Taylor will preach every night this week in Gospel Hall. You will enjoy every minute. Come.

3d-44-6636.

MADAM NEVADA

Palmist, medium. Montgomery House, Thursday, Friday and Saturday. 3d-45-6671

PRIVATE SALE

Household furniture, chairs, beds, springs, mattresses, dressers, carpets, ice refrigerator, etc. Wednesday and Thursday, August 22 and 23. 560 Weller street.

2d-44-6675.

AMERICAN ANTHRACITE COAL

Prices have advanced 50c per ton You will save money by purchasing your coal this month before another advance. All sizes in stock. Phone 96, McCarthy and Johnston.

W.S.2103

FARMERS

Wind insurance is a necessity, not a luxury. Our rates are low. See me and be convinced.—Cyril S. Hughes, 575 Weller street, Peterborough; 'phone 3205. 1d,44,4567

LAKEFIELD AND STONEY LAKE SERVICE.

Steamers will leave Lakefield for Stoney Lake points at 9 a.m.-5.25 p.m. on arrival of taxi leaving Peterborough at 8.30 a.m. and 5.05 p.m. and will return to Lakefield 3.30 p.m. Reduced rates. For information 'phone 548, or write Stoney Lake Navigation Co., 434 Park Street.

M.W.F.-Sept. 1-6159

BEFORE SCHOOL STARTS HAVE YOUR CHILD'S EYES EXAMINED.

We have made a special study of children's eyesight needs and give them particular attention. E. Warren Kee, Optometrist, care Harris Drug Store, 172 Charlotte St. 'Phone 527.

w.s. t.f.—3246.

20% REDUCTION IN CUSTOM MADE CLOTHES

for the balance of Aug. 40 suits for $32.45; suits for $36. Also 38 size tuxedo suit, $20. Tweed suit slightly used, size 42, $15. Phone 1775, Chas. Schooley & Co., Kresge Bldg. 1d,44,4557

BROADCASTS AGAIN

Word has just been received from Cyril S. Hughes, local representative of The Wawanesa Mutual Ins. Co., to the effect that this company will once again sponsor a radio broacast over C.K.C.L., TORONTO, twice each week-day from August 24th to Sept. 8th—the duration of the Canadian National Exhibition. During two of four "Exhibition Tours" periods first at noon, 12.00 to 12.30 Daylight Saving time (except on Saturdays, when it will be 1.00 to 1.30) and again in the evening at 5.00 to 5.30 on Fridays and 5.15 to 5.45 on other days—and in both cases toward the end of the periods. Many will recall the April broadcast sponsored by this, Canada's largest fire mutual insurance company. As in April, the primary purpose will be to educate the insuring public. Mr. Hughes urges every one to either tune in on their own radio or arrange to hear it over the loud speakers placed at scattered points all over the C.N.E. grounds.

Wed.-6682.

MAIN STREET TOPICS

Jabs and Jottings as Picked Up by an Examiner Reporter.

LANDS FINE GREEN BASS

Ritchie McArthur, eight-year-old son of Mr. and Mrs. Malcolm McArthur, 185 London street, admits that he is rather inexperienced as a fisherman. But inexperienced or not, he landed a 5¼-pound green bass, one of the biggest bass caught in the district this year, at the floating bridge, Chemong Lake, yesterday.

The boy was fishing with worms and hooked a small perch. He used the perch as bait and then hooked the big bass.

CAR IS OVERTURNED

Miss Ruby Dunham of Campbellford, one of the Northumberland representatives in the girl's section of the Junior Farmer Division was prevented from competing to-day at the Exhibition, it was learned, owing to an accident in which she became involved when about to leave home this morning.

According to word received by Miss E. Hopkins, supervisor of the girl's section, Miss Dunham had occasion to apply the brakes on her car as she was coming out of the driveway. The car overturned and Miss Dunham and a passenger who accompanied her were so badly shaken up that they considered it inadvisable to proceed with their journey here.

THREE FIRE ALARMS

The inactivity that had prevailed at the City Fire Department over a comparatively long period, was interrupted yesterday by three alarms following in close succession.

First of the calls sent apparatus to a chimney fire at a Water street residence; the second to the Lock Works where a small blaze had occurred on the roof of the moulding shop, and the third call to 107 Aylmer street, to property owned by Fred C. Hartley.

In the latter instance extensive damage was caused in the bathroom, by an outbreak having its origin under the flooring at the head of the bath. The flames swept under the floor boards, up the wall back of the plaster and got seated in the roof.

The fact that the outbreak was discovered in its early stages by Miss S. Brown, a tenant in the house, minimized the damage that might have been caused. Loss is covered by insurance.

CHILDREN LOOKED AFTER

Officials at the city relief office to-day reported that many of 800 tickets for the admission of children of families on relief to the exhibition have been given out already and most of them were probably used yesterday. These children's tickets were donated by Charles Shaw, manager of the Ovaltine, and Mr. Shaw also generously arranged that each child should receive tickets for ice cream cones.

Many of the 2,000 tickets for adults on relief, donated by the Exhibition Board, have also been distributed, it was learned.

SPECIAL VALUES in Diamonds, Watches and Silverware for Exhibition Week

SEE THESE EXHIBITION SPECIALS.

6 Only Diamond Rings, $10.00.

Fine Diamond Rings, $15.00 and $25.00.

Ladies' 15 - Jewel Wrist Watches, $8.95.

Gent's Wrist Watch, Special, $8.95.

Pocket Watches, $1.00.

3-Pc. Silver Tea Set, $8.95.

Bread Trays, $1.00.

Salts and Peppers, $1.00 pr.

8-Day Mantle Clock, $5.95, etc.

These are real values.

WARNE'S

DIAMOND HALL

Phone 880

GARDENIAS DRAPE ONE FAN DANCER

Fan Dance of Sally Rand Fame Started Many Ideas to Same End.

CHICAGO, Aug. 22 (C.P.) — An epidemic of dancers has broken out here. Since Sally Rand introduced the fan dance, every terpsichorean with an atom of ambition has thought up a novelty of her own.

Some of the more strikingly billed are the bubble, the violet, the balloon, the shawl, the sleeve, the radium and half a dozen more dances. There is the presentation of "The Maid, the Masque and the Muff," the dance of the golden apples and "The Leopard Lady."

The central idea around which most of the new dances are built is well portrayed in the dance of Gardenias—still another variety. The artiste appears before the audience discreetly draped in flora of that specie. She pivots gyrates and whirls for a bit and, one by one, hurls blooms at the spectators. Presently, of course, there aren't any more gardenias — just the dancer.

Bonarlaw

Miss Hilda Mumby returned to Toronto on Wednesday of last week.

Mr. Chas. E. Dingman spent the week-end at Bonarlaw.

Messrs. Glynn and Jack Eastwood spent the week-end at Crowe Lake, visiting Chester and Kennard Baker.

Mr. John A. Bell, mining engineer of the Consolidated Smelting and Mining Co., left on Monday of this week for Elk Lake, Ont., where he will be prospecting for his company for some time. He was accompanied by Messrs C. O. Reid and C. L. McKeown.

Mr. John R. Brown spent Saturday evening last in Toronto.

Mr. Ralph Mumby returned to Toronot on Monday afternoon of this week.

In a letter from D. S. Green, of the McCormick and Co., Inc., located in New York city, addressed to Mr. Baker, agent of C.P.R., he makes mention of the late Hon. J. R. Cooke in these words: "Sorry to hear of the accident and death of the Hon. J. R. Cooke. While I did not know him personally, I have seen him many times when he was Reeve of Rawdon. Ontario has lost a man well thought of by both political parties and a booster for the Province."

Mr. Green, in his younger days resided in Rawdon Township and since taking up his residence in the United States has followed with interest the successful career of Mr. Cooke.

The question, "How Many Toes Has a Cat?" is also being asked at Bonarlaw as well as Campbellford. Jack Baker has a cat with twenty-six toes—seven on each front foot and six on each of the hind feet. The cat is entirely black and the oversized paws make a considerable noise when the cat walks across a hard floor.

Here are typical models of powerful streamlined, Canadian-built 1934 Terraplane Sixes and Hudson Eights, the cars which had so much to do with the spectacular spurt in retail car-buying and drew the attention of every Canadian motorist. All models have the advantages of unit-engineering of high ratios to power to weight and dynamic streamlining. They are more massive, more spacious, and axleflex is optional without extra cost in each case. Photos show: UPPER LEFT, a Terraplane Six equipped with the Hudson system of independent springing, axleflex, which retains the axle and permits the use of full non-skid tires: LOWER LEFT, the smart rear lines which not only have natural streamlines but include the new rear compartments for spare tire or luggage: UPPER RIGHT, the new Hudson Eight Coupe: LOWER RIGHT, the bigger new Terraplane Six Sedan on 112-inch wheelbase.

Davis-Carruthers Wedding

George Street United Church, bright with sunshine and gay with a profusion of lovely flowers, formed the setting at half past two o'clock this afternoon for a very interesting wedding, when Pearl, only daughter of Mr. and Mrs. George C. Carruthers of Aylmer street, was united in marriage to Mr. Frederic Gordon Davis, son of Mr. and Mrs. J. E. H. Davis of Oshawa.

Gladioli in rainbow and flame tints, with ferns and palms, banked the pulpit and the choir loft, and the guest pews were tied off with wide white satin ribbons and clusters of pink gladioli and blue cornflowers.

The pastor of the church, the Rev. J. E. J. Millyard, was the officiating clergyman.

The bride, who was given in marriage by her father, was all in white. Her long, graceful gown of pussy willow crepe satin, made on princess lines, had a slight train. The sleeves, puffed to the elbow, were tight-fitting to the wrist. The narrow belt had a brilliant buckle and the pointed neckline was finished with a cluster of white organdie gardenias which were caught by a family heirloom, an exquisite little pin of hand-carved ivory simulating a hand holding a rose.

The long veil of tulle, embroidered faintly at the edges, was caught in a smooth cap to the head, with shirring at the back. It was worn back from the forehead, showing the bride's golden hair, and had a double slender fillet of orange blossoms that ended in clusters at either side.

Slippers of silk crepe, banded with satin, the straps fastened by brilliant buckles, were worn, with white silk hose. Gloves of white, in suede finish with frilled gauntlet cuffs of organdie, completed the bride's outfit, and a handkerchief of linen and lace d'Alencon, worn in turn by the mother and grandmother of the bridegroom.

The bride's bouquet was of creamy pink Butterfly roses and gypsophila, tied with white.

Attendants were Miss Gwen Anderson of Midland, cousin of the bride, and Miss Ruth Millyard.

Mr. Ralph Davis, brother of the bridegroom, was best man.

The bridesmaids were frocked in taffeta of similar type, long and close-fitting, with sleeves slashed to the elbow and shirred to the wristlime and necklines slashed at the back, finished with velvet revers in contrasting colors. The same lovely contrast in soft velvet bound the edges of the slashed sleeves and formed the wide belts which were buckled at the back with brilliants.

Miss Millyard was in Madonna blue taffeta, trimmed with pale rose pink velvet, and Miss Anderson wore pink, trimmed with blue, in the same tints.

Their little halo hats showed similar lovely color combinations to match their frocks. The off-the-face bands of velvet, matching the frocks, had crowns of stitched taffeta in the contrasting shade, and both were trimmed with side clusters of French forget-me-nots in pink and blue.

They wore moire slippers to match their gowns and gloves of matching taffeta with double velvet cuffs in pink and blue.

Their old-fashioned nosegays with white lace paper frills, centered by medium pink Briarcliffe roses, were bordered with fine green fern and tied with pink.

The wedding music was played by a friend of the family, Mr. John H. Renwick of Toronto and Stoney Lake, formerly of Peterborough.

During the signing of the register, a beautiful solo, "Beloved, It Is Morn," was sung by Mrs. Dorothy Allan Park, who wore a ruffled dress of white mousseline de soie and a large white hat. Her corsage bouquet was of dark pink Premier roses and gypsophila, tied with pink.

Ushers were Mr. Clifford Carruthers and Mr. Kenneth Heddon of Oshawa.

A reception, held at the home of the bride's parents, was attended by over sixty guests, who were received by the bridal party and the parents of the bride and bridegroom.

Mrs. Carruthers, mother of the bride, wore black taffeta trimmed with ecru, matching accessories and a hat of black taffeta and velvet with small white feather trimming. Her corsage bouquet was of dark pink Premier roses and gypsophila.

Mrs. Davis, mother of the bridegroom, was in an ensemble of white silk crepe, with white hat and white accessories and corsage bouquet of crimson Premier roses and gypsophila.

The house was decorated with quantities of lovely flowers. Pastel tints made the color scheme for the table, done with the bride's cake and cloth of Scotch Cluny lace. Tall ivory tapers in silver holders were banded with delicate green fern and tiny pink roses, which also festooned the lace cloth. In a large silver rose bowl were mixed summer flowers; gladioli, cosmos, stocks, phlox, asters and cornflowers, all in delicate shades.

Later, Mr. Davis and his bride left for a motor honeymoon trip to Montreal and Ottawa, to reside at 126 Warren avenue, Oshawa, on their return.

The bride's travelling outfit was a smart ensemble of lightweight wool in military blue, with a blouse of white Swiss wool lace, little hat of navy blue felt and blue shoes, gloves and purse.

Weddings

HOLGATE—HEAD.

A pretty wedding took place quietly at three o'clock this afternoon at the parsonage of Trinity United Church, when Rita E. Head, elder daughter of Mr. and Mrs. H. Head of Olive avenue, became the bride of Mr. William T. Holgate, B.Sc., of Peterborough, only son of Mr. and Mrs. J. Holgate of Edmonton, Alberta.

The ceremony was performed by the Rev. F. N. Wootton and attendants were the sister of the bride, Miss Dora Head, and Mr. Leslie Mason.

The bride was attired in a dainty dress of white coin spot taffeta, a small white tricorne hat with a little eye veil, white slippers, hose and gloves. Her bouquet was of Butterfly roses and lily of the valley.

The bridesmaid was in amethyst lace with matching hat and accessories and bouquet of Briarcliff roses.

After the ceremony, a reception was held at the home of the bride's parents, attended by the immediate relatives. Mrs. Head, mother of the bride, assisted in receiving, wearing black, with corsage bouquet of Templar roses.

Decorations were carried out with gladioli and the table was done with a lace cloth and pink tapers and centered by the bride's cake.

Mr. Holgate and his bride left later by motor, the latter travelling in a suit of Madonna blue marionette (silk knit), with navy crepe coat, hat of navy blue felt an matching accessories.

After a trip to Montreal and Quebec, they will live at 114 Stewart street.

Magistrate's Court

Magistrate Langley in police court to-day urged those in the city planning the erection of any building to first get in touch with City Engineer Parsons and so become informed of the city's building rules and restrictions.

These remarks followed hearing of the case in which a local contractor of this city, pleaded guilty to two charges: failing to obtain a building permit and not laying asbestos paper under shingles as required by the city building by-law. He pleaded guilty to both charges, but explained that he was ignorant that a permit was required or that the city demaned the placing of asbestos paper under shingles. He was fined $5 and costs in each case. City Solicitor J. R. Corkery acted for the city.

Another local builder also faces a charge of failing to put asbestos paper under shingles. The case was adjourned until next Thursday.

Births in Japan decreased 61,618 in the last year.

He Won't Go Back On His Dogs

Welfare officials gave Ernest Booth, 72, of Saugus, Mass., the choice of giving up his four dogs or losing his weekly state relief allowance. "They wouldn't go back on me; I won't go back on them," he said, choosing to save them from being chloroformed.

GIRL CONCEALED BIRTH OF CHILD

Inquest is Held Into the Death of New-born Baby

KEPT DEAD CHILD 6 DAYS.

Loretta Herr, 21, this city, testifying before a coroner's inquest into the death of her baby on July 21, told of how she had successfully concealed the birth of the child for six days.

Alone in her room at a local home where she was employed as a domestic, she said the child was born early in the morning unknown to others in the house. A few minutes after its birth, she said she discovered the child was dead. She wrapped it up and placed it in a club bag, taking it home with her in a taxi cab. She concealed the body at her home beneath some quilts in the upstairs hallway.

When questioned on Thursday by her sister and mother, she said she confessed what had occurred. A doctor was called immediately.

Dr. J. A. O'Brien and Dr. Herbert Young testified that they had performed a postmortem on the infant's body, and found that the left lung had never been inflated.

The jury found that the infant had died of hemorrhage of the naval cord and that the young mother had done all she could to save the child.

Obituary

ELMER LEVASSEUR

Elmer Levasseur, aged one year and three months, son of Mr. and Mrs. Alex Levasseur of North Monaghan Township, died this morning in St. Joseph's Hospital after an illness of two weeks. The funeral will take place tomorrow morning at 10 o'clock from the home of the deceased's grandparents on Cameron street. Interment in St. Peter's cemetery.

WILLIAM HENTHORN.

The death occurred at Nicholls Hospital this morning, following a brief illness, of William Henthorn, life-long resident of this city and district. He was 73 years of age. A native of Otonabee Township, he was a son of the late Mr. and Mrs. James A. Henthorn. For many years he had attended St. Paul's Presbyterian Church.

Surviving are two nephews, William Henthorn of Mark Street and Alec Henthorn of Buffalo, also two nieces, Mrs. Allan McBain of Chicago, and Miss Elizabeth Henthorn of this city.

The funeral is to be held on Friday at 2 p.m. from Belleghem's Funeral Home, with the Rev. A. E. Moorhouse officiating. Interment at Little Lake Cemetery.

BAILIEBORO.

Mr. and Mrs. Roy Byers and daughter, Miss Betty, of Toronto, and Mr. Taylor, also of Toronto, were visitors to the village on Sunday.

Mr. and Mrs. W. E. Thompson and family and Mr. and Mrs. H. Thompson of Peterborough, were visitors to the district on Sunday.

Mr. and Mrs. D. Rutherford and family visited Mr. J. Green on Sunday.

Mr. and Mrs. R. P. Harper and amily, of Brighton, were visitors to the village on Sunday.

PARIS.—Her foot bandaged to simulate injury, Mme. Arlette Stavisky, pretty widow of the late Serve Stavisky, was released from jail last night long enough for her two children to visit her in a private hospital.

They are ignorant of the fact she is in jail, thinking she is in a hospital and their father visiting in the United States.

SUPERFLUOUS HAIR

Permanently removed by ELECTROLYSIS. All skin disease successfully treated. Facial and Scalp Massages.

ANNE GRAHAM LOGAN

Dermatologist

(Formerly of Hiscott Institute)

12 Years Experience

118½ HUNTER W. PHONE 3102

BORLAND'S DRUG STORE

G. A. Borland DRUGS

Offer These EXHIBITION SPECIALS

In Drug Needs Shop at Borland's where quality, price and service are watchwords. You'll get REAL VALUE.

A.B.S.&C. TAB. 2 Bot 25c

DUTCH DROPS 6 for 25c

MILK MAGNESIA 16 oz Bottles 35c-3 for $1

Brushless Shaving Cream Reg. 50 ..... 35c

Chases' Nerve Food 49c

Cutex Preparations 39c

Freezone for Corns 29c

Gillette Razor and 5 Blades 49c

Gin Pills for Kidneys 39c

Modess (15 in pkg.) 25c—2 for 49c

Palmolive Soap ....5c—4 for 19c

Psyllium Seed, 1 lb. pkg. 29c

Petites Sanitary Pads 19c

Russian Oil 40 oz. ..73c

Sal Hepatica 39c 57c $1.09

Slumilk 25c

Tooth Brushes 35c value 29c

Seidlitz Powd. 2 for 25c

Wrigleys 4 for 15c

Jr. 89c

Antacid Stom. Powder ..49c

Absorbent Cotton 1 lb. 29c

Bathing Caps All ½-Price

Beef, Iron and Wine 89c

Beechams Pills

FRENCH CASTILE Oval Cakes 7 for 25c

KLEENEX Reg. 25c....15c

BORACIC ACID 1 lb. 19c

222 Charlotte

(Near Aylmer)

'Phone 274 - We Deliver

Mary and Doug. Meet Future in Lap of Gods

HOLLYWOOD, Calif., Aug. 22. — (A.P.).—The future of the royal family of the films, Mary Pickford and Douglas Fairbanks, rested "in the lap of the gods" to-day.

That is the way "America's sweetheart" described the status of their once idyllic marriage which has found its way into the divorce courts.

With a wistful smile she spoke of her meeting yesterday with Fairbanks upon his return to Hollywood after 14 months in Europe. What transpired between the two, for whom Hollywood hopes a reconciliation lies ahead, nothing was known.

After the meeting, Mary said:

"Yes, I saw Douglas. Whether I shall see him again is in the lap of the gods. Further than that I can say nothing."

Fairbanks, true to the silence with which he has met all inquiries about his "private life," had nothing to say.

EXPECT TO TRY KIDNAP GANG IN LONDON, IF CAUGHT

LONDON, Ont., Aug. 22.—(C.P.) —Place of trial, if and when the Labatt kidnappers are captured, could not be ascertained here today. With the scene of the actual kidnapping now established as having been in Lambton county, it would appear that Sarnia would be the location, but it was intimated to-day that London courts may witness the trial if it is discovered that the actual planning and scheming of the crime was committed in Middlesex county.

It was also intimated in police circles th is morning that the police will not care to move the prisoners around the country from one city to another and if the arrests are made in the vicinity of London it is altogether probable that the trial will be held in the county court room here.

CHEMONG PAVILION

FREE — WEINER ROAST — FREE

THURSDAY, AUG. 23

Frank Busseri and His Music

Watch for Our Farewell Party

2d-45-6699

COLOSSAL GRAB BAG DANCE

Showers of them Tonight at

RYE'S PAVILION

Giant grab bag for lucky winner. Fun, excitement and the dance inspiring music of BOBBY CLIVE and his Orchestra.

BROCK STREET SUMMER GARDENS

"Where All the District Dances"

Hundreds of visitors are enjoying dancing to Mose Yokom and his Orchestra during Fair Week.

TO-NIGHT IS SPECIAL WALTZ NIGHT and an extra smart program has been arranged.

Latest song hits to be heard to-night: "Straight from the Shoulder," from Bing Crosby's latest picture, "She Loves Me Not"; "A New Moon Over My Shoulder," from "Student Tour," Metro-Goldwyn's newest picture; "Tumbling Tumble Weed"; "I'm Counting on You."

A visit to Peterborough is not complete without dropping in to the Brock Street Summer Gardens.

Admission (Gentlemen Only), 10c; Dancing, 5c.

Thirty-Five Dollars in Cash Prizes Given Away by

THE EXAMINER'S OWN

Special Estimating Contest

For the Big Summer Twin

Dollar Days

Friday and Saturday, August 24th and 25th

Estimate the Beans in the Quart Sealer

THE EXAMINER, IN CONJUNCTION WITH PETERBOROUGH MERCHANTS, IS HOLDING ITS REGULAR ESTIMATING CONTEST ON TWIN DOLLAR DAYS, AND YOU ARE TO ESTIMATE THE NUMBER OF BEANS CONTAINED IN A QUART SEALER EXHIBITED IN THE EXAMINER WINDOW.

Value of Examiner's Prizes More Than $35.00. Merchants' Treasury Box Prizes $100.00

How Many Beans Are in the Quart Sealer ?

ON DISPLAY IN THE EXAMINER WINDOW

Here are the Prizes for our Very Simple Estimating Contest

NEAREST ESTIMATE OF THE NUMBER OF BEANS IN THE QUART SEALER, CASH - - -	$10.00
2ND NEAREST ESTIMATE OF THE NUMBER OF BEANS IN THE QUART SEALER, CASH -	5.00
3RD NEAREST ESTIMATE OF THE NUMBER OF BEANS IN THE QUART SEALER, CASH -	4.00
4TH NEAREST ESTIMATE OF THE NUMBER OF BEANS IN THE QUART SEALER, CASH -	3.00
5TH NEAREST ESTIMATE OF THE NUMBER OF BEANS IN THE QUART SEALER, CASH -	2.00
6TH NEAREST ESTIMATE OF THE NUMBER OF BEANS IN THE QUART SEALER, CASH -	1.00
OUR SPECIAL PRIZE IF WINNER IN MERCHANTS' CONTEST WON WITH EXAMINER TICKET - - -	10.00

HOW TO ESTIMATE

For every dollar paid into THE EXAMINER on DOLLAR DAYS, FRIDAY and SATURDAY, August 24 and 25, for an account for Printing or Advertising or for a Subscription to THE EXAMINER at $6.00 delivered, or $4.80 by mail per year, we will give Estimating Blanks for our own Contest of more than $35, and for Merchants' Treasury Box of $150.00, and the Special Prize of $10 extra if the person winning the Merchants' Treasury Box First Prize of $50 secured the Estimtaing Blank through THE EXAMINER Office. One Prize to a winner.

COMBINE BUSINESS WITH PLEASURE

Attend the Peterborough Industrial Exhibition and take advantage of the values offered by Peterborough Merchants.

Come Out and Enjoy the Crowds—Help Swell the Enthusiasm with Your Presence as This is the Shopping Event of the Season

NEIGHBORLY NOTES

Please Phone items to 1000 or 4981

Mr. Stanley Lawrence of Toronto was a guest today at the wedding of Miss Rita Head and Mr. W. T. Holgate.

* * *

The Rev. R. B. Grobb and Mrs. Grobb, of Riverside, Illinois, are spending a few days with the former's sister, Mrs. Herbert Rush, McDonnel street.

* * *

Mr. James Lewis, proprietor of Lewis Beauty Parlor and Barber Shop, has a birthday today.

* * *

Mr. and Mrs. Sam Whitehouse of Park Hill Road are holidaying at Saranac Inn, in the Adirondacks.

* * *

Guests from out of town invited to the wedding of Miss Pearl Carruthers of Aylmer street and Mr. Gordon Davis of Oshawa, many of whom were present at the ceremony this afternoon in George street United Church, included the following: Mr. and Mrs. J. E. H. Davis of Oshawa, parents of the bridegroom, and his brothers, Messrs Ralph and Walter Davis of Oshawa, Mr. and Mrs. Andrew Carruthers of Harwood, Mrs. P. Sandercock of Camborne, Mrs. Herbert Sanders of Hollywood, California, Mrs. Frank Saunders of Victoria, B.C., Mr. and Mrs. George McKay of Edmonton, Dr. and Mrs. Pullyblank of Ponoka, Alberta, Mrs. Noble Graham and Mr. Max Graham, of Toronto, Mr. and Mrs. George Rogers of Lorne Park, Toronto, Mrs. Frank McMurtry and Miss Gwen Anderson, of Midland, Mr. and Mrs. Stoddard of Toronto, Mr. and Mrs. Harold Bennelle of Cobourg, Mr. and Mrs. Fred Walsh of Toronto, formerly of Peterborough, Mrs. A. Bellfry of Midland, Mr. and Mrs. J. Isaac of Midland, Mr. and Mrs. Frank Davidson of Midland, Mrs. Mary Vyvyan of Midland, Mrs. Madeline Faucett of Tweed, Mrs. T. P. Lancaster of Havelock, Mr. and Mrs. R. Carruthers of Ladd, Illinois, the Rev. and Mrs. Follett and daughter, Miss Evelyn Follett, of Toronto, Mr. and Mrs. J. J. Black of Woodstock, Mrs. E. J. Nesbitt of Oshawa, Mr. and Mrs. H. M. Pascoe of Oshawa, Mr. and Mrs. L. D. Christie of Oshawa, Dr. and Mrs. J. R. R. Cooper of Oshawa, Mr. and Mrs. E. W. Nesbitt, Mr. and Mrs. A. J. Nesbitt, and Mr. and Mrs. J. A. Nesbitt, all of Oshawa.

* * *

Mrs. Clarence Wood of Toronto was a guest today at the Holgate-Head wedding.

* * *

Mr. and Mrs. George Caves, with their daughter Evelyn, and Miss M. Gibson, all of Philadelphia, are guests of Mr. and Mrs. R. Ralston, at Chemong Lake.

* * *

Mrs. H. Sheldon Huffman is spending a fornight's holiday on an extended motor trip through the states of New York and New Jersey. She is accompanied by her son-in-law and daughter, Mr. and Mrs. L. M. Reilly of Toronto.

* * *

Mr. Fred Cripps of Brampton, formerly of Peterborough, was a guest today at the wedding of Miss Rita Head and Mr. W. T. Holgate.

* * *

Mrs. S. Gaskins and daughter Retta, of Englewood, New Jersey, are guests of the former's sister, Mrs. S. Matchett, Hunter street east.

* * *

Miss Audrey Heaslip of Bailieboro was the guest this week of her friend, Miss Arleigh Murray of Springville.

* * *

Mr. and Mrs. Wilson Blewett, who now reside in Western Canada, are renewing old friendships with relatives and acquaintances on the 16th line of Smith township.

* * *

Mrs. George E. Nicholls and the Misses Bea Wallace and Helen McFadden were joint hostesses at a miscellaneous shower held at Mrs. Nicholls' home on George street, in honor of a bride-elect of next month, Miss Phyrn Buller. Decorations were in pink and green. Many lovely and useful gifts were received by the guest of honor. Among those present were: Mesdames G. Buller, M. Lasher, G. Nicholls, L. Bearne, L. Crough, the Misses Gerry Lasher, Ada Spencely, Jackie Mann, Mabel Mullen, Wilma Johnston, Margaret Campbell of Toronto, E. Brownlee, Merle Bowen E. McDonald, Donnie McDonald.

* * *

Miss Mary Louise White has returned to Hamilton to resume her duties as Director of Home Economics for the Canadian Westinghouse Company, after spending her vacation with her mother Mrs. P. S. White.

* * *

Mr. and Mrs. Reg Walton of Oshawa are guests of the former's parents, Mr. and Mrs. B.P. Walton, 700 Water street.

* * *

Mr. Everitt Thomas of the Engineering staff of the Canadian General Electric Company, left for Toronto last Sunday. Yesterday, accompanied by his fiancee, Miss Lorna Cotton, Ph.D., of Toronto, and her aunt, Mrs. Turner of Toronto, he paid a brief motor visit to the city, at the home of Mr. and Mrs. John Sproule, King street. Mr. Thomas and Miss Cotton, whose marriage will take place in Toronto tomorrow, will live at 409 Walton street after their honeymoon trip.

* * *

The friends of Miss Ethel Brownlie will be pleased to know that she is progressing favorably toward recovery after her recent operation in St. Joseph's Hospital.

* * *

Miss Helen Rogers of Aberdeen avenue is the guest of Miss Olga Huffman at the latter's summer home at Long Point, Chemong Lake.

* * *

The friends of Mrs. R. Ralston and Mrs. A. Lister will regret to learn of the death of their mother, the late Mrs. Wyper, at Newmilns, Ayrshire, Scotland.

* * *

Mrs. S. Payne, Mrs E. Payne and Mrs. T. Rose entertained about sixty-five of their friends on Friday evening at the former's home in North Monaghan, in honor of the birthday anniversaries of the three relatives: Mr. E. Payne, Miss Anne Rose and Lawrence Halcrow. Refreshments were served around a jolly campfire.

* * *

Mr. and Mrs. Harold F. Wolfe of Detroit were week-end guests of Miss Albina Gordon, Lock street.

* * *

Lady bowlers of All Saints' Church held their annual picnic on Friday at a jolly outing at Nicholls Oval, where the afternoon was spent in a program of races and games, followed by a sumptuous supper, in charge of an energetic committee. A special guest at the gathering was Mrs. Mary Shelson, mother of Mrs. C. E. Wiley of Park street. Mrs. Shelson will celebrate her ninety-second birthday in November. Winners of prizes for the games and races were as follows: Clothes pin race, Mesdames F. Millard and Williams; 50 yard race, Mrs. G. Webb; fat women's race, Mrs. E. W. Fisher; shoe race, Mrs. Webb; shoe kicking, Mrs. Barnhart; running backward, Mrs. Kidd; thread the needle contest, Mrs. F. Millard and Miss Elliotson. And the bowl rolling contest was won very appropriately by Mrs. Bowler.

Mr. and Mrs. Joseph Meagher and family, of Aylmer street, have returned from a motor trip to Syracuse, N.Y.

Mrs. J. W. Rork, of Norwood, with Miss M. J. Barnard and Mrs. P. S. White, of Peterborough, and the latter's daughter, Miss Mary Louise White, have returne dfrom a pleasant holiday spent at Ferndale, Muskoka.

Fashion Service

Smartness begins with the undergarments. If they are poorly fitting, they will cause conflicting lines to your outer garments.

Notice the slip has a brassiere top and how beautifully it moulds the rest of the figure.

Crepe de chine or flat crepe is a very practical choice. Crepe satin is exquisitely lovely and wears exceedingly well too.

At the remnant counter you'll find excellent quality silks suitable for this ensemble at considerable reduction in cost.

Style No. 3105 is designed for sizes 14, 16, 18 years, 36, 38, 40 and 42 inches bust. Sizes 36 requires 2¼ yards of 39-inch material with 1 yard of binding for the slip; and 1¼ yards of 39-inch material with 2 yards of binding for the pantees.

The Examiner:
Please order for me—
Pattern Number .....
Size .....
My Name .....
Address .....
.....
I enclose 15c in payment. Allow five days for return.

Household Hints

Menu Hints
Frankfurt Dainties
Cabbage and Apple Salad
Buttered Beans
Chocolate Ice Box Pudding
Coffee

Frankfurt dainties take the place of meat and potatoes in this menu. It is an unusual dish and appetizing for the warmer days.

Today's Recipes

Frankfurt Dainties.—Four cups of flour, one teaspoon salt, five teaspoons baking powder, one pound small smoked sausages, four tablespoons lard, two cups milk, or milk and water; brush each sausage with mustard. Sift flour, salt and baking powder together. Work in lard and gently mix in milk enough to make a smooth dough, soft enough to be handled easily without being stiff. Cut in small squares. Lay one smoked sausage in each square, roll up and fasten securely, by pinching dough together. Place in a pan a little distance apart and bake in a quick oven until brown. Sufficient for 14 dainties.

Chocolate Ice Box Pudding.—One and one-half dozen lady fingers, three-fourths cup almonds cut in shreds, fifteen marshmallows, one cake sweet chocolate, two tablespoons powdered sugar, one-third cup boiling water, four eggs, beaten separately; dash salt, one-half teaspoon vanilla. Line a greased mold with lady fingers, each cut in three pieces. Over this sprinkle nut meats and marshmallows pulled apart. Melt chocolate over hot water, blend in sugar and boiling water. Heat, but do not boil. Beat this mixture into well-beaten egg yolks, then fold in egg whites beaten stiff with salt. Flavor with a few drops of vanilla. Pour over lady fingers and marshmallows. Chill until firm.

Just Between Us Women

A daily chat with Examiner neighbors conducted by Anne Wilcox

Never attract attention to what you hope may pass unnoticed. This is one of the fundamental rules of entertaining successfully, which must be comfortably done also. The whole element of enjoyment is marred if either hostess or guest is uncomfortable. But it is not actually spoiled so long as the visitors have a good time. By this it is evident that sometimes a hostess is uneasy lest a room not in its usual good order is found when callers come, or something not quite to her liking is apparent to her, and she trusts with a bit of anxiety, that no one else will find out what it is.

* * * * * *

By a strange perversity of the human mind there is a natural tendency to call attention to the very thing which it is hoped will not be noticed. Instead of doing this the hostess should try to divert the caller's attention to some things which will be so absorbing that the flaws, apparent to her will either not be seen at all, or be so overshadowed by engrossing subjects introduced that, even though seen, they make no lasting impression.

* * * * * *

Here is a little incident that comes to mind which is a good example of what I mean: It was discovered by the hostess when entertaining guests on her piazza, that whoever had swept the floor had left a little pile of sweepings conspicuously in one corner, evidently just ready to be brushed into a dustpan—but forgotten. Quick as a flash the hostess thought she must keep her friend's attention riveted on things high up. The sun was setting so here was her opportunity. The discussion of this particular sunset, and sunsets in different places where she had been, brought forth comparisons from her callers, and interesting anecdotes about travels and sky effects under varying circumstances. During it all the sky was the centre of attraction, or the trees, the birds, their songs, their nests, etc. The guests when leaving expressed their delight in the call and the enjoyment of the unusual discussions. No one noticed the sweepings, or, if they did they saw with unseeing eyes.

* * * * * *

Focusing attention on something beautiful, discussing affairs dear to the heart of guests, introducing some topic which will be amusing—these are some of the methods of diverting attention away from what ever it is that the hostess hopes will pass unnoticed.

FACTS AND FANCIES

Glass Shelves Pretty

There is nothing prettier than some of the new plate glass shelves which may be placed in a window or pair of windows. Small, colorful, house plants lend a touch of beauty to any room. These shelves may be cut to fit, and mounted on brackets so that they are sturdy, dependable little assets.

Making Rugs Stand Still

Three or four fruit jar rings sewn to the underside of the ends of throw rugs will prevent them slipping on a polished floor. Falls and often serious injury may be prevented in this way.

Your Health

By DR LOGAN CLENDENING

Latest of foods to be recommended for reducing diet, the banana, is the center of the dietetic stage. Thanks to the studies of Dr. Walter H. Eddy, we know a great deal about its nutritional qualities.

How do you know when a banana is edible? In the course of ripening, the green firm skin turns to yellow—still firm. Then to a softer consistency. Only when brown flecks appear on the skin is the banana thoroughly ripe.

These external appearances correspond to internal changes. When the banana is green the water content is 74 per cent. The starch in the green banana turns gradually to sugar; so that in the green banana there is 20 per cent. starch, in the ripe fruit 1.5 per cent. But there is 18 per cent. sugar in the ripe banana, whereas in the green fruit there is less than 1 per cent.

This carbohydrate in the form of sugar is easily digestible, an excellent source of energy. Except for grapes the banana is the richest in caloric value of any of the common fruits.

The change from green to yellow color is due to the formation of carotin—the pro-vitamin A. Besides this anti-infective vitamin the fruit contains vitamins B, G, E, and C. So much of C is there that the banana can be used as the sole scurvy preventive for infants.

Minerals are present galore in banana pulp. Notably it has high amounts of iron, manganese and copper which make it useful for blood building. Not only is calcium present in good amounts, but some substance in the banana seems to help the body store calcium from other foods.

The taste and feel of banana in the mouth makes one think there is a good deal of fat in it, but in actual fact the fat content is very low. It is this feature of its composition which makes it so useful as part of a reducing diet.

"Combined with milk," wrote Dr. Eddy, and this was before the reducing contests on milk and bananas became popular, "bananas produce an almost completely balanced ration."

"In its full ripe form it will digest with little mastication, and is tolerated by the old and debilitated."

Such a scientific study is a long step in advance of the old idea which clung to the banana, as to most exotic fruits, that it was poisonous. Or to the later idea that it was a sort of luxury to be indulged only in moderation.

The banana and milk reducing diet was discussed in this column some weeks ago, but we have had so many requests for a re-statement that it will be given here tomorrow.

Editor's Note: Six pamphlets by Dr. Clendening can now be obtained by sending 10 cents in coin, for each, and a self-addressed envelope stamped with a three-cent stamp, to Dr. Logan Clendening, in care of this paper. The pamphlets are: "Indigestion and Constipation," "Reducing and Gaining," "Infant Feeding," "Instructions for the Treatment of Diabetes," "Feminine Hygiene" and "The Care of the Hair and Skin."

Be Beautiful

The lovely Marian Nixon, whose slender, symmetrical figure is one of the most perfectly proportioned in the whole of Hollywood, always drinks huge quantities of milk each day. Marian, you see, loses weight easily. And so she drinks milk copiously, in order to keep her weight normal and the curves of her figure softly rounded.

There's another reason why Marian tipples milk so generously, however. She firmly believes that it is an excellent complexion beautifier. And her own lovely skin should be sufficient proof of the truth of her belief. For milk really does help to clear the skin, and to keep it alluringly soft and velvety.

The best way to utilize milk as a complexion beautifier is to go on an exclusive milk diet. This diet is one that a good many showgirls and chorines employ. And it really is most effective in clearing the skin of blotches and sallowness. In this milk diet nothing should be consumed for three days but milk. It is possible to prolong the diet for a greater length of time, of course. But I personally think that three days constitute a sufficiently lengthy period of time for the average individual. Most of the gals behind the footlights do the dieting over the week-end, starting on Friday and culminating the diet on Monday.

During this dieting period no solid food should be consumed. And as much milk as possible should be taken. The average amount is from four to six quarts every twenty-four hours. That may seem like an awful amount to you, but it's not at all difficult to drink that much, since you abstain from all other foods. Some folks may find that the milk tends to have a constipating effect. But to alleviate this, in addition to the milk, the juice of four oranges should be taken daily.

After the three days of dieting a normal diet should be resumed. That doesn't mean that improper food habits should be adopted, however. For if the skin is to retain its improved condition, the daily diet must be a sane and healthy one. This milk diet, however, helps to clear the skin and to give it that soft, transparent appearance that is so feminely alluring.

ANSWERS TO QUERIES
Standard Weight

Inez: According to my chart you are about eight pounds overweight. You should weigh about 110 pounds.

Palestine has established plants for manufacture of perfumery and paints.

Manchester, England, will spend $900,000 on a second municipal airport.

For the first time in 100 years musk oxen were born recently in Alaska.

CONTRACT BRIDGE

WRITTEN FOR CENTRAL PRESS

By E. V. SHEPARD

THE NAVY PLAYS GOOD BRIDGE

I never have seen the time when the navy did not have its full quota of able bridge players. During the recent visit of the fleet to New York the officers gave good accounts of themselves in many a club game. Here is a hand played for 7-no trumps, by one officer who sat south in a duplicate game. Who could have handled the situation better?

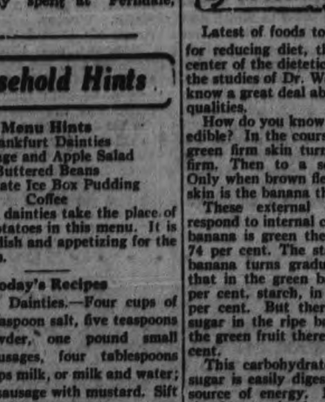

Bidding went: South, 1-heart; North 2-diamonds; East, 2-spades; South, 4-diamonds, calling for feature showing; North, 5-clubs, showing his lowest ace; South, 5-diamonds; North, 5-hearts; South, 7-no trumps, which at the moment seemed rather ambitious. West doubled, ending bidding.

The opening lead was the queen of clubs. Declarer's king won. Five diamonds were run off. On the last one South let go his lowest club. West had to make three discards. He let go his two lowest clubs, leaving him the jack-ten. Also West let go his lowest heart. Dummy's ace of hearts was led. It does not matter what East did. He never had a chance to win a trick.

The declarer led dummy's lowest spade at the eighth trick. West showed out, by discarding a heart. For the ninth trick South led off his last spade, and West was in a fix. Below are shown the holdings of declarer, dummy and West.

Dummy—
Spades J 7 Clubs A 7 6
West—
Spades J 10 7 Clubs Q J
Declarer—
Hearts K Q 8 Clubs 8

West must discard one of his five cards to the ninth lead. Dummy will follow suit to the lead of declarer's ace of spades. What will you have West let go? West has seen East play the eight of hearts, under dummy's ace. On the opening club lead East followed suit with the three. Beyond that East has discarded a steady stream of spades.

If West lets go one of his three hearts, the three hearts held by South will all win tricks, and dummy's ace of clubs will win the thirteenth trick. If West lets go one of his honors in clubs, the declarer will win two heart tricks. West is hopelessly squeezed. Nothing can prevent South from fulfilling his grand slam contract. As a matter of fact, West held both his clubs and let go a heart, giving the declarer three heart tricks, and dummy the last trick with the ace of clubs.

EXHIBITION WEEK SPECIALS!

CHIFFON AND SEMI-SERVICE WEIGHT
HOSE 69c

ALL SUMMER FOOTWEAR
Whites, Sportswear, Tennis, for Ladies and Gentlemen—
ALL REDUCED

Lillow-Walkwel
PETERBOROUGH'S LEEDING SHOE STORE
378 GEORGE STREET

AN INVITATION
is Extended to You to Attend THE SMARTEST
GRAND STAND SHOW
that has been presented by any Exhibition in Central Ontario at any time. Continuous rounds of applause greeted every act yesterday afternoon and evening from beginning to end of the performances, and those who attended are giving hearty approval of the program.

Sound System Installed To-day
in order to more effectively present the Winter Garden Revue the Board has gone to the extra expense to-day of installing a Modern Sound System that will take care of the Grandstand from end to end. This is a decided acquistion and will be in operation to-night.

After last night's presentation of Grandstand Acts and Winter Garden Revue some changes have been made, so that the wonderful Acts of the Five Knights and the Buccaneers, the first two on the bill, can be seen by everyone on the stand.

The Grandstand performance starts promptly to-night at 8 o'clock and there is not a minute of the program that is not chuck full of fun and entertainment.

The Amusement Committee of the Board feel they have given you the best value for your money you ever had and confidently look forward to big crowds again during the balance of the week.

F. J. HALL, Secretary. ROLAND DENNE, President

MINCED BEEF BEEF CUTTINGS 3 lbs. 25c	THURSDAY AT [illegible] 307 George St. Phone 3680	Riverside Creamery BUTTER 21c lb.
LOIN VEAL CHOPS LOIN VEAL STEAK 17c lb.	BLADE ROAST BEEF—Blade out, lb. 12c	BREAST VEAL, lb. ..8c SHANKS VEAL, lb. .7c LEGS VEAL, lb. ...12c
LEGS LAMB 22c lb	VEAL CUTLETS, lb... 22c RUMPS VEAL—lb. ... 13c	SIRLOIN STEAK 20c lb.

IT PAYS TO ADVERTISE

WAIFS STAVE OFF 9TH FRAME RALLY TO BEAT SMOKIES

MAX MAKES IT—Max Bishop, Boston Red Sox, is safe at third in game with St. Louis Browns in Fenway Park, Boston.

MOST COMPLETE SPORT PAGES IN CENTRAL ONTARIO

PETERBOROUGH

EXAMINER SPORTS

Read by More than 18,000 Daily WEDNESDAY, AUGUST 22, 1934 Sports Department—Phone 1600

LORD JIM WINS—This fine action photo shows Lord Jim winning second heat of the Hambletonian classic, Goshen, N.Y.

INSIDE THE PADDOCK

BY ART MURRAY

NIAGARA FALLS reports say, have over four hundred horses on the grounds. Every stall is filled and they are utilizing farmer's stables in the vicinity of the track to take care of the overflow. The crowds for the first three days of the meeting have been very large and the weather is excellent. Wacket finished a fast going third on Monday and his next start should see him a handy winner. Pewter Crest is also headed for a winning performance and no mistakes will be made. He paid over eighteen dollars the other day when he finished second to Sleaford in very fast time.

× × ×

Carhan Queen is a maverick we want to pass on to you. This trick can turn it on in fine style and like all the western horses is a great finisher. At Hawthorne they have one called Anita Orment who is also peaches and cream for the longshot players, and always wins a race or two at every meeting she attends. Foxiana is in winning form again having won last Saturday so remember this one usually wins six or seven in a row once he gets started. He can go over a distance or sprint with any of them; it makes no difference.

× × ×

TOMMY GORMAN reports the recent meeting at Connaught Park was a howling success and now he is spending his time trying to induce the New York State Racing Commission to reinstate his Syracuse track which they suspended about a month ago. If he can put the convincer on them he will run a meeting there starting on Labor Day. If not he will get his Montreal Maroon Hockey team ready for a long winter campaign. The genial Irishman is a busy man all the year around.

Major Leaders

(By the Associated Press)
Including yesterday's games

AMERICAN LEAGUE

Batting—Manush, Senators, .375; Gehringer, Tigers, .368.
Runs—Gehringer, Tigers, 113; Werber, Red Sox, 112.
Runs batted in—Gehrig, Yankees, 136; R. Johnson, Red Sox, 112.
Hits — Gehringer, Tigers, 167; Werber, Red Sox, 165.
Doubles—Greenberg, Tigers, 48; R. Johnson, Red Sox, 41.
Triples—Chapman, Yankees, 11; Manush, Senators, 10.
Home runs—Gehrig, Yankees, 39; Foxx, Athletics, 38.
Stolen bases—Werber, Red Sox, 32; Fox, Tigers, 24.
Pitching—Gomez, Yankees, 20-3; Rowe, Tigers, 19-4.

Petes' 6th Inning Rally Defeats Ponies 9-4

PACKERS BEAT DELORO 3 TO 0 IN LOOP TILT

Visitors Lose Opportunity to Take District Soccer League Lead.

ERRATIC SHOOTING.

Several Regulars Absent From the Smelters' Line-up—Game on Local Grounds.

The Canada Packers stopped the Deloro soccer team from becoming a real contender for the league championship, last night, when they defeated them by three goals to none, before a fair attendance of spectators in a game that was lacking the usual activity which no doubt was caused through the visitors having four of their regular eleven players off duty. George O'Neill, brother of the regular custodian occupying his position between the sticks.

Packers Dominate Play

There was no benefit in the choice of goals. After five minutes of play, the Packer's right winger travelled down the wing to evade the defense and lifted the ball over into the goal where A. Todd connected with a first timer that the visiting goalkeeper had no chance to save. Deloro transferred the attack to the other end where two openinks went abegging through the lack of proper finish in front of goal. Fred Todd picked the opening to secure the second counter. Time and again, Deloro would bombard the Packers goal but they couldn't get the proper angle to beat Chamberlain, although the shot ranged by Brooks was a lucky clearance.

Half time—Canada Packers 2; Deloro 0.

Had a Night Off

It was evident on resuming, that the Deloro aggregation were off their regular form and no matter what they tried to accomplish, it went contrary to their expectation. While the Packers combination along with their timely back-kicking and smartly constructed moves run to perfection. Exchanges continued even for a long time with neither making any inroad to their objective. Eventually the Packers moved within shooting range and from a break away by their left winger, he baffled the defense when on the run, his left foot delivering a low grounder that bulged the lower corner of the net. Canada Packers 3, Deloro 0.

Goal scorers—A. Todd, F. Todd and G. Downer.

Deloro—George O'Neill, goal; T. Cousins and J. Hart, full backs; J. Sproul, E. Bradley and W. Smith, halves; W. Hart, R. Smith, G. Brooks, W. Brown and S. Smith, forwards; sub, W. Cuddy.

Canada Packers—J. T. Chamberlain, goal; T. Foster and N. Downer, full backs; A. Downer, J. Buchan and A. Bromley, halves; J. Colbran, Wm. McCracken, A. Todd, F. Todd and G. Downer, forwards; subs—E. Rishes.

Referee—W. Harrington.

Coming To Canada

Miss Diana Plumpton is a member of the team of British lady golfers which is sailing to Canada and the U.S.A. at the end of the month under the captaincy of Miss Doris Chambers, with the idea of bringing back the Curtis Cup. Seen here, she is enjoying beach golf.

Win or Lose

International League

Toronto 2-5, Syracuse 0-9. First game 7 innings.
Albany 7, Buffalo 1.
Rochester 3, Newark 1.
Montreal 12, Baltimore 7.

National League

Cincinnati 4, New York 3.
Brooklyn 9, Pittsburg 5.
Philadelphia 6, Chicago 1.
St. Louis 6, Boston 2.

American League

Detroit 8, Boston 4.
St. Louis 8, New York 6.
Cleveland 12, Philadelphia 11.
Only three games scheduled.

American Association

Toledo 9, St. Paul 6.
Minneapolis 13, Columbus 1.
Milwaukee 2-5, Louisville 1-7.
Kansas City 8, Indianapolis 2.

Billy Knickerbocker, Indians—Led attack on Athletics with four hits and three runs.

Phil Collins, Phillies—Limited Cubs to six hits to break team's losing streak.

LEE CLAN OVERCOMES PONIES' EARLY LEAD TO CINCH C.O.B.L. WIN

Petes Snatch Almost Certain Victory From Hands Of Limestoners Behind Six-Hit Hurling Of Kitchen—Ponies Make Clouts Count In Early Stages.

KONOPKA TOPS LOCAL SLUGGERS WITH THREE HITS—MURRAY, CALLADINE, WHATLEY NEXT.

KINGSTON, Ont., Aug. 22.—Knotty Lee's battling Peterborough team, faced with the necessity of winning last night's ball game to make sure of their playoff position in the C.O.B.L., fell on the offerings of "Yammy" Jamieson and "Speedy" St. Louis here in one big inning, scored seven runs to overcome a three-run margin of the Ponies and coasted in to a seven-inning game victory by the score of 9-4. It was a wonderful demonstration of the fighting qualities of the visiting players, who came from behind and never let up until they had established a safe margin. After that big inning, they landed another run in the seventh which might just as well not have been played, so dark was it.

To all intents and purposes the game was a Kingston victory, judging from the way the Ponies performed in the early stages. They didn't have much success hitting Russ Kitchen, but the lanky right-hander was uncertain of his control and constantly was getting into trouble. Up to the sixth the hits were evenly divided, but the Ponies made better use of theirs, and then along came that big sixth.

Superb In Early Stages

Jamieson went great for three innings, and after that things started to happen. He walked Foley with two out in the first, but nothing happened. In their share the Ponies took a two-run lift, when, with two out and Foxton on first, Ada punched a single to centre, Smith walked to load up the sacks, and Joyce scored two runners with a hard double to left. Stone ended with a strikeout.

In the fourth, the Petes got their first counter. Murray started with a single to right and advanced as Burton was thrown out by Jamieson on a rather doubtful decision. Ash popped to Joyce, but Calladine came through with a single to send Murray home. Whatley also singled, but the pair were left when Kitchen flied to Ada.

Again the Ponies grabbed a couple of runs in the fifth. Scrutton led off with a single to right and was sacrificed to second by Foxton. Ada walked and Smith tapped one to Kitchen, but when Murray let the throw get away from him all hands were safe and the sacks were loaded. Joyce came through again with a bingle to count Scrutton. Stone popped to Konopka, but with the bases still full Quinn was walked, forcing in Ada. Jamieson forced Quinn at second to end the inning and also the Ponies' scoring. Peterborough got a man as far as second in the fifth.

It was in the sixth that the balloon went up. Burton started the fireworks when he smashed the ball on the line to deep left field for a three-bagger. Ash ekied to Smith and Calladine walked. The latter stole second on the first pitch. Whatley drove through Smith for a single scoring Burton. Kitchen singled and Calladine came home. This was enough for Jamieson, and St. Louis was rushed to the mound, but the first ball he tossed was a wild pitch on which Whatley came home with the tying run. Konopka rammed a hit to centre to send Kitchen home and when Scrutton threw poorly home, the runner went to third. Batten was tossed out by Quinn, but Foley resumed the slaughter when he smashed a line drive over first for three sacks, Konopka scoring. Murray's single sent Foley across the plate. Murray stole second and when Foxton threw poorly to third he scored. Burton, up for the second time in the inning, walked but the exciting sixth closed with Ash's feeble tap to Joyce.

Kingston went out in order in their share of the inning and in the first of the seventh, Calladine opened with a single. Whatley walked and after Kitchen struck out, Konopka singled, scoring Whatley. The next two were easy outs.

Try Hard in Seventh

Ponies tried desperately for runs in the seventh, but a smart double-play ruined their chances. Ada started with his third hit and Smith walked. Joyce then lined into Kitchen's hands, and the hurler heaved the ball to Ash to double Smith. Webber, batting for Stone, struck out to end the game.

Konopka, with three hits in five times to bat, led the Peterborough attack, while Ada, with three hits and a walk in four trips to the plate, was the leading hitter for the Ponies. Joyce landed two hits to drive in three runs and Scrutton was the only other Kingston player to hit safely. With the exception of Batten, all the Peterborough players got one or more hits.

Called In Seventh

Petes:	AB	R	H	PO	A	E
Konopka, ss	5	1	3	2	1	0
Batten, 3b	4	0	0	1	0	0
Foley, cf	4	1	1	0	0	0
Murray, 2b	4	2	2	0	1	1
Burton, lf	3	1	1	1	0	0
Ash, 1b	4	0	1	9	0	0
Calladine, rf	3	2	2	1	0	0
Whatley, c	3	1	2	6	1	0
Kitchen, p	4	1	1	1	6	0
	34	9	13	21	9	1

Kingston:	AB	R	H	PO	A	E
G. Arniel, lf	3	0	0	2	0	0
Scrutton, cf	4	1	1	1	0	1
Foxton, c	3	1	0	4	0	1
Ada, rf	3	2	3	1	0	0
Smith, 3b	3	0	0	1	2	0
Joyce, 1b	3	0	2	8	0	1
Stone, ss	3	0	0	3	0	0
*Webber	1	0	0	0	0	0
Quinn, 2b	2	0	0	1	5	0
Jamieson, p	3	0	0	0	1	0
St. Louis, p	0	0	0	0	0	0
	26	4	6	21	8	3

Called at end of seventh, darkness.

* Batted for Stone in 7th.

Score by innings:

Peterborough	000*107 1—9
Kingston	200 020 0—4

Summary: Three-base hits—Foley, Burton. Two-base hits—Joyce. Stolen bases—G. Arniel, Murray, Calladine. Sacrifice—Foxton. Struck out—by Kitchen 6, by Jamieson 2, by St. Louis 2. Bases on balls—off Kitchen 5, off Jamieson 3, off St. Louis 2. Wild pitch—St. Louis. Double-play—Kitchen to Ash. Hit by pitcher—by Kitchen (Joyce). Left on base—Peterborough 9, Kingston 8. Umpires — Johnston and Corrigan.

Queen Of Courts

Spectators at women's national tennis championship tournament at Forest Hills, N.Y., are awarding Katherine Stammers, British player, the title of beauty queen of the courts, as a consolation prize. She was last of English invaders to be eliminated.

ORPHANS ADVANCE IN O. A. S. A. PLAYDOWNS WITH 11-8 VICTORY WILL MEET OSHAWA NEXT SERIES

Shine Fans Final Two Batters With Tying Runs on Sacks.

HOLD EDGE ON PLAY.

Waif Hurlers Gives Good Display on Mound, Holds Smith's to 9 Hits.

Beating Smith's Smokies of Lindsay, 11-8, here last night, the Orphans advanced in the O.A.S.A. playdowns to meet Oshawa next. A crowd of some six hundred saw a smart softball game in Riverside last evening with the Waifs staving off a desperate Lindsay ninth-inning rally to cop the nod. The tying runs were on the sacks when Shine fanned the final two batters. Orphans had previously won in Lindsay.

The winners were a little too good for the visitors throughout, taking a 5-2 lead in the fourth frame and adding to it in all but the seventh stanza. Despite more miscues, the Harrison crew had an edge in play, outpitching, and outhitting the Lindsay team, which only threatened in the ninth canto.

Frank Shine, on the home hill-top, held the visitors to nine hits, mostly scattered, fanned ten and walked six. Not as effective as usual, he yet had little trouble holding the Smith hitters. Gamble pitched a fair game for the losers, being nicked for thirteen hits, fanning two and issuing half a dozen complimentaries. The fielding of both sides was good most of the way.

J. Campbell led Lindsay at bat with a double and two singles in five trips. Gamble hit a two-bagger and single in four, while Fever got two singles in five appearances. For the Orphans, Miller was top clouter with a triple and two singles for four. Willshaw got a homer and single in five, Heffernan a double and single in five, Cadd a two-baser and single in five times up and O'Toole a tripie. Nice catches were made by Hope and J. Campbell.

Lindsay shoved across two in the first and the locals got one back in the second, and then ran in four in the fourth on walks and hits—including Willshaw's homer with the bases full. They added two more in the fifth and three in the sixth, walks and hits with several wild pitches doing the trick. In Lindsay's sixth, they got two on two hits and an error, and one more in the seventh. The Waifs got their last run in the eighth, and Lindsay balled three times in the ninth on three walks and two hits, after Shine fanned the first one. With the bases full, he steadied down and struck out the next two to win the game.

Oust Smokies

Lindsay:	AB	R	H	PO	A	E
Thurston, cf	3	1	0	2	0	0
Shaw, 3b	2	2	1	0	4	1
J. Campbell, 2b	5	2	3	2	5	0
Fever, ss	5	0	2	2	1	0
Smith, rf	4	0	0	1	0	0
Cain, lf	5	0	0	2	0	0
C. Campbell, c	5	0	0	2	1	0
Brethour, 1b	2	1	1	11	0	1
Gamble, p	4	1	2	0	2	0
	35	8	9	24	13	2

Orphans:	AB	R	H	PO	A	E
Willshaw, 2b	5	1	2	2	0	0
Weese, 3b	5	0	1	0	3	1
Heffernan, rf	5	1	2	1	0	1
Shine, p	3	1	1	0	1	1
Cadd, c	5	2	2	10	3	1
Hope, lf	4	1	1	2	0	0
Miller, ss	4	2	3	2	0	0
Board, 1b	3	1	0	9	0	0
O'Toole, cf	5	3	1	1	0	1
	39	11	13	27	7	5

Score by innings:

Lindsay	200 002 103— 8
Orphans	010 433 01x—12

Summary: Stolen base—Cadd. Left on bases—Lindsay 8, Orphans 10. Earned runs—Lindsay 6, Orphans 10. Sacrifice — Thurston. Home run—Willshaw. Three-base hits—O'Toole, Miller. Two-base hits—J. Campbell, Gamble, Cadd, Hope, Heffernan. Double-play—Cadd to Willshaw. Struck out—by Gamble 2, Shine 10. Bases on balls—off Gamble 6, Shine 6. Wild pitches—by Gamble 4. Time of game—1.35. Umpires—Bryan at plate, Batley on bases.

Ray Pepper, Browns, and Lou Gehrig, Yankees—Pepper knocked in three runs with four hits; Gehrig hit 38th and 39th homers, driving in five tallies.

Tex Carleton, Cardinals—Held Braves to seven hits and helped win game by batting in two runs.

Linus Frey, Dodgers—Founded Pittsburgh pitching for three doubles.

Our Boarding House . . . . . By Ahern

Product of an independent Company . . . all Canadian capital, owned and operated by Canadians for over 50 years.

Every Smoker likes a change...

GRADS Cigarettes

All a change for the better

Save the Bridge Hands

L. O. GROTHE, LIMITED - Manufacturers

An independent company... all Canadian capital, owned and operated by Canadians for over 50 years

15,000 Fans See Rowe Register His 15th Straight Win

THE BRIGHT *NEW* STAR FROM RUSSIA

CAPITOL

TODAY and THURSDAY

2.30, 7.00, 9.00

Kindling the American screen with a new fire as Zola's voluptuous daughter of the boulevards!

ANNA STEN

IN

Nana

with

LIONEL ATWILL--RICHARD BENNETT

MAE CLARKE-PHILLIPS HOLMES

MURIEL KIRKLAND

Produced and presented by SAMUEL GOLDWYN

Released thru UNITED ARTISTS

Directed by Dorothy Arzner

Feature at 3.10, 7.40, 9.40

CLOSE FINISHES FEATURE CHILDREN'S SPORTS PROGRAM

School Relays and Bicycle Races Not Staged Through Scarcity of Entries.

RECEIVE PRIZES.

Ten races were run off by schoolchildren yesterday afternoon in connection with the Children's Day program at the Exhibition. Most of the events found large entries and were marked by good finishes—though, in a few cases, the winners won by good margins. They ran on the track in front of the grandstand with a crowd of some twenty-five hundred cheering them on. Ideal weather marked the afternoon.

The school relays for girls and boys, and the bicycle races were not staged because of a scarcity of entrants. Good prizes, put up by the Board, were given the first, second and third winners in the first eight events; with first and second awards going to the older runners in the final two heats. They were presented at the "Y" tent later in the day.

G. H. Roper was the starter and got all the fields off to good starts, with little loss of time. Judges were Messrs. Stacey, Dearborn, Frost, Pearse and Locmis; and the scorers were Don Welch and Don Munro. Each event was announced over the loudspeakers beforehand, and the prizewinners named afterward. The Exhibition Sports' Committee includes: D. Loomis, chairman, V. Milburn, C. Cook, H. Webber and J. H. Jamieson.

Following are the winners: Boys 8 and under—1, D. Batley; 2, G. O'Toole; 3, T. Cooney. Girls 8 and under—1, I. Kendry; 2, A. Johnston; 3, J. Irwin;. Boys 9 and 10—1, H. Ferguson; 2, J. Craig; 3, S. Smith. Girls 9 and 10—1, G. Primeau; 2, J. Spencely; 3, E. Grady. Boys 11 and 12—1, W. Packenham; 2, R. Rogow; 3, J. Goselin. Girls 11 and 12—1, G. Woodcock; 2, E. Craig; 3, G. Barnes. Boys 13 and 14—1, H. Campbell; 2, F. Jones; 3, H. Hatton. Girls 13 and 14—1, M. McMillan; 2, H. Woodcock; 3, M. Elliott. Boys 15 and 16—1, L. Gross; 2, B. King; girls 15 and 16—1, O. Westbye; 2, A. Pilling.

"THEY'RE OFF" TOMORROW

$1,200 IN PURSES

Trotting Races

AT THE EXHIBITION

THURSDAY, FRIDAY & SATURDAY

CLASSES TOMORROW: 2.15 and 2.27

Good Races assured, as some of the Fastest Horses in the District Will Compete

TIGERS BOOST CIRCUIT LEAD WITH 8-4 WIN

St. Louis Browns Close Final Visit to Yankee Stadium With 8-6 Victory.

GEHRIG TOPS HOMERS.

Cardinals Register Only Important National Gain With 6-2 Win Over Braves.

By HUGH S. FULLERTON, Jr.
(Associated Press Sports Writer)

Seven trailing clubs in the American League apparently can look upon Detroit Tigers not only as the prospective representatives of their circuit in the world series but as bringers of financial prosperity as well.

The dashing progress of the Tigers to the top of the standing and the coincident rise of 22-year-old Lynwood Rowe to pitching fame has made Detroit the best of attractions in its final swing around the east.

First they drew over 1500,000 fans in their five-game series at New York; then a record throng of nearly 50,000 at Boston last Sunday and finally they attracted the largest mid-week crowd of the Red Sox season, 15,836, to see them win the series final 8-4 and Rowe recorded his 15th consecutive mound triumph yesterday.

The lanky "schoolboy" was less impressive than he was against the Yanks as he won his 19th triumph of the year and approached the American League consecutive victory record of 16, held jointly by Walter Johnson, Joe Wood and Lefty Grove. He allowed nine hits, including a double and a triple by his pitching rival, Fritz Ostermueller, and the Sox had the score tied at 4-4 in the sixth when Detroit manufactured a three run rally that won the game.

Tigers Increased Lead

The triumph increased the Tigers' lead to 5½ games as St. Louis Browns closed their final visit to the Yankee stadium with an 8-6 victory, their first of the year on the New York field. Lou Gehrig provided most of the opposition for the Browns, clouting 38th and 39th home runs to take the lead from Jimmie Foxx, and knocking in five runs with them, but a heavy attack on Russ Van Atta and Danny MacFayden in the early innings was too much for him.

The third-place Cleveland Indians improved their position by putting on a nine run rally in the ninth at the expense of the Athletics and winning the third American League game 19-11. Three Philadelphia pitchers handed out six walks in that frame and the Indians bunched four hits with these and an error for their tallies. Chicago and Washington enjoyed an open date.

Cards Register Gain

Third-place Cardinals registered the only important National League gain when they started out with three tallies in the third and defeated the Braves 6-2 behind Tex Carlstons' seven hit hurling. While they won both the Giants and the Cubs suffered unexpected setbacks. The league leaders called upon Fred Fitzsimmons, who had only two days' rest after Saturday's two-hit shutout of the Reds and Cincinnati belted him out in the fifth, bunching four of its six blows behind an error for enough runs to win 4-3.

The Phillies ended a seven game losing streak with a 6-1 triumph over the Cubs when Fidgety Phil Collins turned in a six-hit hurling job. He lost a shutout through a pinch homer by Augie Galan in the eight. Four Chicago errors figured in the Phils' scoring off Lon Warneke.

The Dodgers continued their domination over the pirates by slamming Harry French and Hal Smith for nine runs in six innings and winning the series final 9-6. It was their 12th victory in 16 games against Pittsburgh.

FIVE CANADIANS IN THE RUNNING

Cameron, Taylor, Farley, Nash and Somerville to Play in U.S. Amateur.

RIPLEY FAILS IN TEST.

By SAM ROBERTSON
(Canadian Press Staff Writer)

NEW YORK, Aug 22. (CP). — When the United States amateur golf championshp gets underway at Brookline, Mass. next month with its heart-aches and its fairway drama, five of Canada's greatest shotmakers will be in there seeking glory for themselves and for the maple leaf.

Yesterday was qualifyng day, and when the smoke of battle cleared from the score of testing-courses scattered throughout the country, four of the half dozen Canadians who tried for berths in the championship proper had not tried in vain.

Some 740 hopefuls went to the wire in search of the 171 qualifying berths to be filled. Jack Cameron and Gordon Taylor of Montreal, Phil Farley of Toronto, and Jack Nash of London, Ont., emerged successfully. Farley's glory was the greatest for the 73-87 he carded for a 36-hole total of 160 was the second lowest score turned in by any competitor.

The two Canadians who failed were Vic Ripley, the Calgary youth who shoots an expert puck for New York Rangers, and Colin Brown, Londoner who has yet to make his name in national competition.

That silent Canadian-Scot, Ross "Sandy" Somerville, didn't have to go out and sweat yesterday for the privilege of sweating some more at Brookline. Along with nine other former holders of the U.S. title, the Dominion's most feared par-assaulter was given a bye.

IT PAYS TO ADVERTISE

SPORTS DAY BY DAY

Baseball, Lacrosse, Soccer, Softball, Bowling, etc.

By C. J. P.

So the Petes are practically in the playoffs again—well, well, well! Maybe, we shouldn't brag till we get there, but we're so close now it'll take a major calamity to dynamite us out of the playoff neighborhood. And we haven't seen a majority calamity since Aunt Julie found out our favorite uncle had lost his pay shooting crap. Right now, the Petes, as a result of their 9-4 win in Kingston last eve, are tied for the C.O.B.L. leadership with the Nats, while the Ponies and Dukes are 'way down a full four games back of us. Their only chance is for one of them to win all its remaining games and for us to lose all oure—then they'd be tied with us.

• • • • • •

The mighty Ponies, who used to be bad news in biggish chunks for the Petes in their own corral, have been docile as workhorses for the Lee troupe this summer. They battled hard but they just haven't got what it takes this season. And the Petes so far have. They were trailing, 4-1, last night going into the sixth, but set to work then and shoved a 'natural'—seven to you folks who don't roll 'em—across, and that was most decidely that. It only went seven innings due to darkness.

• • • • • •

Well, to make a swell story longer, Russ Kitchen—despite streaks of wildness—proved tough onions for the Ponies. He and his fighting teammates just weren't easing up when all seemed lost. They knew they could lick Kingston, and we honestly think they're proud of their record for road wins this year. Anyway, they seem madder when they lose a game away than if they drop one here. Konopka, Murray, Calladine and Whatley did some mighty handy clouting, while Foley and Burton smashed out three-baggers that figured in the scoring. Kitchen had a lot of chances in the field and started a last-inning double-play. Yeah, a very nice ball game all around, though you wont get anyone in Kingston to say so!

• • • • • •

Just to make the evening complete for Peterborrowers—yeah, we know quite a few!—the Orphans snatched a nifty 11-8 win in softball over a squad named Smith's Smokies of Lindsay. Quite a sizeable crowd took in the tilt at Riverside and saw a fair struggle, with the visitors kind of getting onto Mister Shine in the last inning to run in three markers and thereby make things rather warm on a chilly e'en. But Frankie sort of burned up then and fanned two guys with three of their buddies stranded on the sacks, no doubt looking rather disgustedly at the two lads waving feebly at the Shine slants. It ended okay.

• • • • • •

The Waifs looked pretty good, though not quite in the pink. They shaded Lindsay but, we imagine, they'll have to perk up a bit more to take this tough Oshawa crew. Of course their extra-base hitting—including Willshaw's timely homer, triples by O'Toole and Miller, and doubles by Cadd, Hope and Heffernan—were the nerts and will help muchly against any team. But rumor hath it that Da Freem Whitely of Oshawa—a senior pitcher with a senior team travelling incognito as intermediates—has a speedball that singes the whiskers of opposing batsmen. This is not likely to scare the locals any, but nevertheless we'd advise them to shave before facing Da Freem.

• • • • • •

And so we have some rugby football talk already yet. From Secretary Joseph Delaney of the Belleville Aajmaa Club comes this letter: "Dear Sir—As you know the Aajmaa Club is sponsoring local sports and we were wondering as to whether you can give us a line regarding rugby in Peterborough, or pass this letter to one who would be interested. We have held an initial meeting and it was decided to form, if possible, a Central Ontario League of Belleville, Peterborough, Kingston and Cobourg. We feel that if taken up by the right interests, Peterborough should be able to field a real rugby team (intermediate) with or without affiliation with the O.R.F.U. We have interested the medical men in Belleville and feel this should aid you in enlisting your local medical men toward the same end. Hoping to hear from you at your earliest convenience, yours truly, etc."

• • • • • •

From time to time, some guy has asked us why we didn't try to arouse a lot of interest and bring rugby—aside from the schools—back to this town. We always stated that some reliable man or men had to show interest first and then we'd string along. Now, this prospective loop might be put across in A-1 style, so it's up to those interested here to dig around and call a meeting of all interested, including players. It would have to be done shortly, and we'll aid any way we can. But if we hear no more in about a week's time, we'll send word back to the Aajmaa Club saying: "Ix-nay, no can do up this way."

• • • • • •

Elsewhere in today's paper appears a list of the harness hosses here at present for the three-day meet the last part of the Ex. It will be seen that many of the best trotters and pacers in Ontario are stabled in the barns here now, while others will arrive in a day or two from Ottawa and from Oshawa. In fact, many have passed up the big Ottawa Fair to get a crack at the dough put up here. The races should all be humdingers and when Art Blade—who is back for a brief visit and to do the starting—flattens the bronco out with his window-shattering roar: "Go!" everything will be peaches and cream down there at the track once more.

• • • • • •

Grab-bag: Keene lasses were well out in front at Lang last e'en when the tilt was called in the sixth . . . . Maple Leafs and Westclox play at 6.15 tonight in the Bowl . . . . And don't forget the gals' game at 5.30 tomorrow in the Bowl between Keene and the classy Belleville squad . . . . . They played to an 8-8 tie in the Quinte town a week ago, and this return should be a pip . . . . Oshawa plays Orphans here next Monday, return game being in the Motor City Aug. 30th . . . . Local bantam baseballers are practising faithfully, and so are the juvenile Terriers and Cog intermediates.

Two Toronto Rinks In Dominion Final

TORONTO, August 22 (C.P.) — Two Toronto District rinks will meet this afternoon for the lawn bowling crown of the Dominion and the Gold Trophy. W. J. Inch and his Weston bowlers will face W. Hogarth' St. Matthew's rink for the title.

Play in the Ellis doubles will get underway this morning, with the Willison doubles to start play Thursday. Singles matches will be staged Thursday afternoon with conclusion of the tournament coming on Friday.

In the semi-finals of the Gold Cup Hogarth's men eliminated A. E. Barbour's local rink, 20-19, while in another close struggle Inch's Weston aggregation entered the finals by defeating H. G. Salisbury's Toronto rink, 14-13.

Play in the Ontario Trophy event reached the quarter-finals yesterday while the Toronto Cup competitions go as far as the second round.

Yesterday's Stars

(By the Associated Press)

Gordon Slade, Reds—Drove in two runs with double to climax four-run rally that Beat Giants.

Lynwood Rowe, Tigers—Scattered nine Boston hits and fanned five in winning 15th consecutive victory.

Regent ENTERTAINMENT

STARTING TO-DAY

Continues

THURSDAY-FRIDAY

To-night's Show Starts 7.15.

DOUBLE FEATURE PROGRAMME

FEATURE No. 1

ONE OF TWELVE WAS GUILTY

Who was the man of mystery in the most baffling mystery romance of the year.

"ONE IS GUILTY"

—With—

RALPH BELLAMY
SHIRLEY GREY
WARREN HYMER

FEATURE No. 2

To men a Hard Boiled Trooper — to Women a Rowdy Lover—

"KEEP 'EM ROLLING"

—With—

WALTER HUSTON
FRANCES DEE
MINNA GOMBELL

BEARS HOLD 14 TO 8 EDGE OVER WINGS ON THE SEASON

Rochester Finishes Series With 3-1 Victory Over Newark Behind Pete Appleton's Pitching — Toronto and Syracuse Split Two, Leafs Take Opener 2-0.

(By the Associated Press)

If Newark Bears and Rochester Red Wings could have effected some sort of an agreement last spring whereby they could carry on the International League race without meeting each other, there might be an entirely different story to the pennant chase now.

The rival clubs wound up their season's series yesterday with Rochester turning in a 3-1 victory behind Pete Appleton's five-hit pitching. That left Rochester only three games behind the leaders but didn't help much so far as the season's encounters were concerned. The Bears finished with a 14-8 edge there. And just to make it a little tougher for the Wings, their record against the other six clubs in the circuit so far is just three games better than Newark's instead of three games worse.

Timely Hits Count

In addition to Appleton's pitching the Birds got a couple of timely hits from Tom Carey and Ival Goodman which drove in runs in the fifth after Newark scored its lone tally. The Bears tossed in five errors.

Cy Blanton's air-tight pitching enabled Albany to strengthen its hold on fourth place in the hot race for the last play-off berth. The Pittsburgh Pirate farmhand limited Buffalo Bisons to two hits and fanned 13, the third time this season he has reached that total. The victory evened the season's series between the two clubs at 11 games each and gave Albany a two-game lead over Buffalo and Montreal Royals, now tied for fifth position.

Montreal pulled up to a tie with Buffalo by pounding Baltimore into decisive defeat, 12-7. The Royals shelled three Oriole pitchers for 14 hits, three going to Fresco Thompson. A four-run Royal rally in the sixth decided the battle. Baltimore took the season's series, despite the defeat, 12 games to 10.

Split Double Bill

Toronto and Syracuse split two games. The Leafs won thte opener, 2-0, behind Al Hollingsworth's four-hit pitching but dropped the second 9-5, as the Chiefs pounded Gene Schott, "Steamer" Lucas and Jimmy Pattison for 15 hits, E. Taylor getting a triple, double and a single. Toronto took the seasonal series, 16 games to six.

Lawn Bowling By Herb Martin

Bowling News is somewhat scarce down on "Grimsby" avenue (Charlotte street north side) this morning but we will try and drum up a little.

Now That All four groups of the club's doubles have been played the bowlers are asked to remember that those who play on Monday will play again on Thursday and those who play on Tuesday will play next Monday an keep on alternating till each couple has played four games.

In The Ladies' section their club doubles commenced yesterday and will continue on the alloted dates until each pair has played six games.

There Are all kinds of tournaments on to-day—men's rinks at Whitby, Hastings and Belleville, while down at Cobourg they are holding their annual mixed event.

And Once More we draw attention to our own local mixed for to-night—but be on time; 7.30 sharp. A big crowd is expected.

NATIONAL LEAGUE

Batting—Terry, Giants, .373; P. Waner, Pirates, .369.

Runs—Ott, Giants, 102; Terry, Giants, 100.

Runs batted in—Ott, Giants, 130; Collins, Cardinals, 99.

Hits—Terry, Giants and P. Waner, Pirates, 171.

Doubles — Allen, Phillies, 26; Vaughan, Pirates, Cuyler, Cubs and Medwick, Cardinals, 24.

Triples—Medwick, Cardinals, 12; Suhr and P. Waner, Pirates, 11.

Home runs—Ott, Giants, 32; Collins, Cardinals, 20.

Stolen bases—Martin, Cardinals, 17; Cuyler, Cubs, 13.

Pitching—J. Dean, Cardinals, 21-6; Schumacher, Giants, 18-5.

Standings

INTERNATIONAL LEAGUE.

	Won	Lost	P.C.
Newark	81	51	.614
Rochester	79	55	.590
Toronto	76	60	.556
Albany	67	64	.511
Buffalo	66	67	.496
Montreal	66	67	.496
Syracuse	51	80	.389
Baltimore	44	86	.341

NATIONAL LEAGUE

	Won	Lost	P.C.
New York	76	42	.644
Chicago	70	47	.598
St. Louis	69	47	.595
Boston	58	58	.500
Pittsburg	55	60	.478
Brooklyn	50	64	.439
Philadelphia	41	76	.350
Cincinnati	41	76	.350

AMERICAN LEAGUE

	Won	Lost	P.C.
Detroit	77	40	.658
New York	71	45	.612
Cleveland	60	59	.531
Boston	62	57	.521
Washington	52	61	.460
St. Louis	49	63	.437
Philadelphia	47	64	.423
Chicago	41	76	.350

AMERICAN ASSOCIATION

	Won	Lost	P.C.
Minneapolis	79	54	.595
Columbus	67	59	.532
Indianapolis	65	58	.528
Louisville	65	56	.516
Milwaukeke	65	61	.516
Toledo	61	66	.480
St. Paul	55	70	.440
Kansas City	53	72	.424

Senior Ball C.O.B.L

Last Appearance of

BELLEVILLE at PETERBOROUGH

SATURDAY, AUGUST 25th, RIVERSIDE PARK

Game Called at 3 o'Clock

Peterborough and Belleville are tied for first place and this game will about decide the winner of the league.

Admission, 25c. Main Grand Stand, Gentlemen, 15c West Grand Stand Free. Children 10c

2d-22-24-6681

SILVER SLIPPERS By Temple Bailey

(Continued from Yesterday).

CHAPTER 20

Adelaide began at once: "Why haven't you made it up with Drew?"

"There isn't anything to make up."

"You aren't telling me the truth, Joan."

Joan flushed, "Well . . . but it's hard to talk about."

"You are a very silly child. He wants to marry you. I want you to marry him. Yet you lie here and sulk . . ."

"Aunt Adelaide!"

"Don't you suppose I have seen it? You are trying to impress upon us that you have a grievance. When you ought to be telling Drew and me what a little idiot you've made of yourself . . ."

Joan sat up, her cheeks flaming, "How can you say such things? I've been unhappy, Aunt Adelaide . . . I love you and I love Drew . . . but both of you are waiting for me to apologize. And I can't apologize when I have done nothing . . ."

"Except meet a man at night of whom you know we disapprove."

"I didn't meet him."

And there it was all over again, the discussion growing hot and hotter, until Adelaide said: "After all I've done for you. I've treated you like a princess. Those pearls you've got around your neck this minute are worth a small fortune."

With a swift movement, Joan set her feet on the floor and stood up. She unwound the pearls from her neck and dropped them in her aunt's lap. "Do you think I'd wear them after this?"

She limped over to the dresser, and opened one of the porcelain boxes—there was a diamond clasp, a ring or two—various jewels that her aunt had bestowed upon her. She came back and added them to the pearls. "I don't want any of them, Aunt Adelaide. I'm going away. I've been thinking about it for a long time. If Drew cares enough he'll come after me. If you care enough, you'll try to understand . . . that I've loved you a lot," she began to sob with her hands up to her face.

Mrs. Delafield surveyed the shaking figure. "If you think crying will soften my heart, you're mistaken. I'm glad to have you go . . ." She rose and the pearls like a white snake slid down the length of her black satin gown — the jewels sparkled like fireflies in the rug. "I'm glad," she said, again, as she reached the door. She opened it and went out. On the other side she stood . . . still saying under her breath, "I'm glad." But she knew she was not glad. She wanted Joan to come running after her and say, "I love you, Aunt Adelaide. I'm sorry, I'm sorry."

On the night of the storm, Giles Armiger had been glad of the buffeting of the wind, the beating of the waves, as he had driven his motor boat back to the island. He was not afraid, and he exulted in the battle with the elements. His soul was in a tumult. When he had set Joan on her feet and had seen the look on Hallam's face, he had wanted to lift her again in his arms and fly with her to his waiting boat, to his old house on the island, to the fire on his hearth; to kneel at her feet and take off her wet little shoes; to call old Margarida and have warm things brought, and bandages for her ankle; and while doing all this to tell her . . . that with him she could be at peace. Here was love, not with that man with the stern countenance, but by this hearthstone . . .

But life was not like that! And in these modern days one could not use the methods of the age of chivalry. So he had left her, his heart brooding over her, seeing her assailed by the selfishness of those others among whom she lived; seeing her defenseless because of her youth and gentleness.

It was very late when at last he reached home. Jose, seeing the lights on the boat came down to the landing. "The madame has been upset by the storm. She has been scared for you . . . Margarida got her to work, making supper for you. They are in the kitchen."

Giles going at once to find Amelie, stood on the threshold of the shadowy room, with its bright fire in the range, its hanging kerosene lamp overhead, and took in the picture it presented. Amelie, slim and graceful in a pomegranate frock, was piling purple plums in a blue bowl. It was like her, he felt, to select with unerring instinct an occupation which would show her at her best. It was Margarida who cut the bread and buttered it and put between it pink slices of cold roast. It was Margarida who made the coffee, and the mayonnaise for the salad. Amelie, busy with her plums, was content to feed Giles' eyes with color. Beef and bread and mayonnaise and coffee? Such things were not important . . . most people made too much of them.

Giles spoke: "I am here, Amelie."

She turned and with a little cry ran towards him. "You are safe?"

She reached out welcoming hands, and he took them and kissed her on the forehead. "You must never be frightened, my dear. I shall always come back."

"There was once when you—didn't."

"That was along ago. We must forget it."

They went together into the living room where a table had been laid in front of the fire. Amelie put the dish of plums in the center, brought a silver candlestick and lighted a tall candle.

"Where is Scripps?" Giles asked.

"I told him to go to bed. But he took a walk. I wanted to be alone with you."

"That wasn't kind, was it?"

"Why not?"

"Scripps is lonely, unhappy, and he loves us."

"But why must he always be with us?"

"Because he is my friend, and has no other home." There was a touch of sternness in his voice.

She sighed, and talked of something else, of how long the day had been without him, of her fear of the storm: "What made you stay so late?"

"I had to work on my accounts."

"I wish you didn't have to work."

"I like it." He had finished his coffee, and was leaning back in his chair, basking in the comfort of the fire. Amelie brought a low stool and sat at his feet. There was silence for a while, which was broken by the sudden clamor of rain washing against the windows.

Giles jumped to his feet, "Scripps is out in it."

"He'll be coming in."

"He should have come before this. You run along to bed, Amelie, and I'll look for him."

She went with reluctance, and he watched her as she ascended the stairs, glowing among the shadows in her pomegranate gown. The first time he had seen her she had worn the horizon blue of her overseas uniform. And she had hung on Scripps' arm—such a different Scripps from the one who worked now in the shop—young, dashing, a flyer of the Escadrille—they had been a beautiful pair, radiant, rapturous, newly-wedded.

The three of them had had a great time together, and there had been something touching and tragic in the happiness of the young couple. And one day there had been four of them, when Amelie's twin brother, Raymond, had come from the front, and they had all motored to the country and had dined together at a charming inn, and had drunk to the health of the bride and groom.

(To be continued.)

THE STARS SAY . . .

By GENEVIEVE KEMBLE

For Thursday, August 23

The Lunar transits bearing rule on the events of this day seem to fortify all personal or private activities rather than business, unless it be those pursuits, vocations and avocations having to do with domestic, artistic, affectional, social or feminine engagements and appointments. These should thrive, particularly in the domain of courtship, love and marriage. But some degree of discretion in these is enjoined lest a bit of folly prove regrettable.

Years of Pleasure

Those whose birthday it is may anticipate a year in which the things making for pleasure and romance may be uppermost. Domestic, social, artistic and affectional activities may be stimulated to the exclusion of sordid and commonplace affairs, unless in business pertaining to these. In all discretion is enjoined, as an element of folly and regret is foreseen.

A child born on this day should be gay, gracious, light of heart and devoted to the pursuit of pleasure, unless their love of show, play and beauty be turned into expressions of music, art and culture.

Turkey is seeking large tracts for the cultivation of coffee.

Havelock

Master Arlo Poste has returned home after spending a holiday with Dr. and Mrs. W. B. Crowe of Trenton.

Mrs. W. Bedard of Pontiac, Michigan, is spending a couple of weeks with her grandparents, Mr. and Mrs. Johns Poste.

Mr. D. E. Morgan, acting manager at the Bank of Toronto here, spent the week-end with Peterborough friends.

J. A. C. Allan spent Sunday in Toronto with his mother, Mrs. (Col.) Allan.

Mr. R. Grant Seeney, of the Bank of Toronto staff, spent Sunday with friends in Belleville and Corbyville.

Mrs. E. W. Seeney has returned home after a holiday with friends at Grafton.

Mrs. Walter Poste and little Valerie Joan visited Trenton friends recently, while Lois Poste holidayed with friends in Marmora.

Mr. and Mrs. L. A. Gould and family are spending their holidays in Eastern Ontario on a motor tour. Correspondence last week reported a delightful trip about historical Quebec city and the famous shrine at St. Anne de Beaupre nearby. It is possible Gaspe Peninsula will be also visited.

Miss Ina Morrison has returned home after spending a short vacation with Mr. and Mrs. Charles Coatsworth of Toronto.

Miss Florence Taylor of Toronto has returned home after spending a holiday with her parents at the summer colony at Belmont Lake.

Mr. and Mrs. F. M. Hoy of Pittsburg are among those camping at Belmont Lake this year.

Mr. John R. Brown and family of Walkerville are holidaying at Belmont.

Fall Fair Dates

PETERBOROUGH	Aug. 20-25
Apsley	Sept. 5-6
Barrie	Sept. 17-20
Beaverton	Sept. 21-22
Belleville	Aug. 29-31
Bobcaygeon	Sept. 21-22
Campbellford	Sept. 25-26
Durham	Sept. 25-26
Haliburton	Sept. 20
Kemptville	June 21-23
Kingston	Sept. 5-8
Lakefield	Sept. 11-12
Lindsay	Sept. 13-15
London	Sept. 10-15
Markham	Oct. 3-4
Marmora	Oct. 3-4
Midland	Sept. 20-21
Napanee	Sept. 10-13
Norwood	Oct. 9-11
Orillia	Aug. 24-25
Orono	Sept. 25-26
Oshawa	Aug. 21-25
Ottawa	Aug. 20-29
Owen Sound	Sept. 27-28
Perth	Sept. 1-4
Port Perry	Sept. 11-13
Port Hope	Sept. 27-28
Roseneath	Oct. 11-12
Sterling	Sept. 18-19

Next year's Universal Esperanto Congress will be held in Italy, members visiting Rome, Genoa and Naples.

REDUCED FARES
LABOR DAY
Week-end—Aug. 31 to Sept. 4
First Class Fare and One-Quarter for Round Trip
Between all points in Canada—also to certain U.S. destinations.
Going from Noon, Friday, Aug. 31, until Noon, Monday, Sept. 3.
Return Limit, Leaving destination up to Midnight, Tuesday, Sept. 4.
Full information from ticket agents.
CANADIAN PACIFIC • CANADIAN NATIONAL
TRAVEL BY TRAIN — SAFETY — SPEED — COMFORT

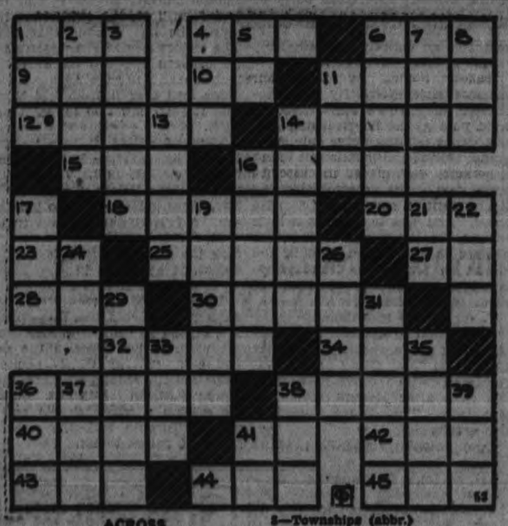

ACROSS

1—Instrument used in baseball
4—Metal
7—Attorney (abbr.)
9—Mineral to be mined
10—Atop
11—Halt
12—Desire
14—Fruit of the date-palm (plural)
15—Form of to be
16—Girl's name
18—Old weapon of warfare
20—Decay
22—Titanium (abbr.)
25—Short for sergeant
27—Nickel (abbr.)
28—Greek letter
30—Material derived from rock decay
32—Ale
34—A cooking vessel
35—Guide as a car
38—Writes on a machine
40—Official name for Persia
41—Behold
42—Note in Guido's scale
43—Edge
44—Number
45—Steep in water

DOWN

1—Male child
2—Plane surface having boundaries
3—Ripe
4—2,000 pounds
5—Opposite of out
6—Perfume
7—Pedal digit
8—Townships (abbr.)
11—Reclined
13—Representatives (abbr.)
14—Funeral hymn
16—Odder
17—Consumed
19—Impetuous
21—Atop
22—Bit
24—Neuter gender pronoun
26—Sea at a distance
29—At right angles to the keel of a ship
31—Drunkard
33—Even (contraction)
35—Combining form meaning far
36—Title of respect
37—Prefix meaning three
38—2,000 pounds
39—Reclined
41—Chinese coin

HAY FEVER
"I am thankful I tried RAZ-MAH," writes Mrs. Chas. Insley, Utterson, Ont., "for RAZ-MAH keeps me clear of my Hay Fever." Use RAZ-MAH now to stop your Hay Fever or Summer Asthma before it starts. If you are already choking, sneezing, wheezing, weeping, use RAZ-MAH to stop your trouble. Your money back if no relief from one $1 box. No harmful results. No smokes, sprays, snuffs, serums, but clean capsules. 50c and $1 at all druggists. 205
THE GENUINE - TEMPLETON'S
RAZ-MAH

BRICK BRADFORD—In the City Beneath the Sea — By William Ritt and Clarence Gray

MUGGS McGINNIS — Not That Serious — By WALLY BISHOP

HIGH PRESSURE PETE — Another Endurance Record — By GEORGE SWAN

THE TUTTS — By Crawford Young

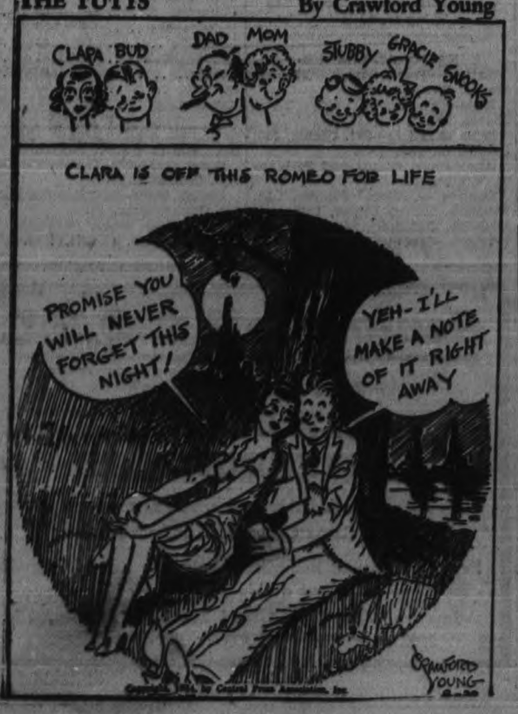

TILLIE THE TOILER — By Russ Westover

BRINGING UP FATHER — By George McManus

For Profit USE THE CLASSIFIED For Profit

a For Sale—General

GOOD DRY SLAB WOOD — Dinsdale's. Phone 153. 2d-45-4540A

CONTENTS OF SEVEN ROOMED house—Chesterfield, radio, breakfast room suite, kitchen cabinet. Used only 6 months. 126 Dufferin. 12043. 3d-44-4480A

DINING ROOM SUITE—CHEAP FOR cash. Apply 420 Chambers St. Phone 28777. 3d-44-4490A

NEW POINTED NOSED PUNT — 204 Stewart. 3d-45-4520A

¼ H.P. MOTOR, $6.50. EASTGATE Garage, Downer's Corners. 2d-45-4526A

ORTHOPHONIC VICTROLA WITH 83 records. Phone 647. 3d-45-4525A

WALNUT DINING SUITE, ALMOST new. Write Box 4559 Examiner. 3d-45-4529A

KINDLING OR SUMMER WOOD DELivered anywhere in city 25 bundles $1. Kingdon Barrel and Shingle Factory. Phone 3230. 3d-45-4542A

WE ARE HAULING ALL KINDS OF wood direct from bush. Close prices. Phone 2367. 3d-45-3662A

GOOD TRUCK WAGON, SHAFTS and tongue. 225 Caddy St. 3d-45-4544A

PIANO AND BENCH — MODERN, like new. Sacrifice. 189 Charlotte. 3478W. 3d-44-4499A

12" MAPLE AND BASSWOOD SLABS, $6 cord. Phone 2097. 6d-47-4661A

USED COPPER TUB WASHER, $35— Beatty Washer. Phone 3129. 3d-44-4660A

GOOD BICYCLE — VICTOR MONTgomery, Hartley Ave. 3d-44-1516A

DOLLAR LOADS DRY SLABS — Phone 53. 4d-45-4508A

WRINGER ROLLERS RE-RUBBERED, baby carriages re-tired. Millard's Sport Goods store, 312 Charlotte Street. Phone 234. 2d-45-4680A

BABY'S HOME MADE SHAWL, DAY bed, dresser. Write Box 4564 Examiner. 3d-45-4554A

SUPREME RANGE HOT WATER front. 340 Stewart St. 3d-45-4558A

LARGEST LOAD OF PINE SLABS IN city for $2, also 400 cords of mixed hardwood, all cut and under cover waiting your phone call. Baker's. Phone 676. 6d-45-4667A

MOFFAT GAS RANGE, WILCOLATOR oven heat control. Good condition. Originally $80. Will sell for $38. Also Leonard Porcelain Ice Box, eight dollars. WriteBox 4575 Examiner. 3d-46-4575A

b For Rent—Houses and Apartments

HEATED APARTMENT IN BANK OF Commerce Building. Immediate possession. Apply 457 George Street. dtf-4177B

BUNGALOW, WEST END, MODERN. Phone 2631W. 3d-45-4503B

3 FLATS, FURNISHED AND UNfurnished. Ground floor. Also modern house. Central. 2837W. 3d-45-4507B

BED SITTING ROOM WITH KITCHenette. Also bed sitting room. 205 Brock St. 2d-44-4531B

ROOM — WITH OR WITHOUT board. Suit students, teachers or others. West. Phone 1491F. Also garage. 2d-45-4571B

CAMPING OUTFIT CONSISTING OF trailer with combination tent equipped for 6 or 8 persons at tourists camp, Cobourg, for rent by the week. Phone 3278W. 3d-46-4666B

HOUSE IN ASHBURNHAM — SIX rooms, conveniences, garage, good locality, terms reasonable. Phone 1037J. 3d-45-4537B

UPPER APARTMENT, 207 BROCK—5 rooms, hot water heating, modern. Apply A. A. McIntyre, Y.M.C.A. Phone 198 or 1156. 3d-45-4539B

DESIRABLE APARTMENT FURNISHed or unfurnished. 226 Brock St. 3d-45-4538B

BEDROOM ALSO BED SITTING room—Private home. Write Box 4525 Examiner. 3d-45-4525B

SEVEN ROOM HOUSE — CENTRAL. Immediate possession. Rent reasonable. Write Box 4527 Examiner. 3d-45-4527B

FURNISHED, HEATED, LIGHT housekeeping room. 309 Stewart. 3d-44-4510B

HOUSE, NO 238 HUBIDGE STREET; hot water heating. Possession can be arranged. Apply 497 George Street. dtf-3944B

HOUSE, 208 BELMORE AVENUE (corner Belmont and Weller). Apply 457 George Street. dtf-3126B

FURNISHED COMFORTABLE FRONT rooms. All conveniences, business section. Phone 1993W. 3d-45-4497B

MODERN 7 ROOM HOUSE, HARDwood floors throughout. Apply 132 Gladstone Ave., cor. of Lock St. after 5 o'clock. Phone 2455W. 2d-45-4551B

b For Rent—Houses and Apartments

CLEAN, FOUR ROOMED DUPLEX— Reasonable. Apply 188 Antrim. 6d-46-4468B

c For Rent—General

STORE, NO. 178½ SIMCOE STREET. Immediate possession. Apply 497 George Street. dtf-1397C

GARAGE TO RENT— CONVENIENT to Downtown Offices and Stores. Apply 497 George Street. dtf-1029C

FOR SALE OR RENT — GOOD 150 acre farm in South Monaghan. Apply 593 Sherbrooke St., Peterborough. Phone 5133. 3d-45-4541C

d Real Estate

FOR SALE — EAST ½ LOT 20, CONcession 2, Emily, 100 acres; good location. Immediate possession. Apply 497 George Street, Peterborough. dtf-4222D

FOR SALE — AT McCRACKEN'S Landing two lots, suitable for cottages, good location. Convenient to hotel and road. Good road to property. Price reasonable. Apply Box 479 Lakefield. 2d-22-24-4664D

e Summer Cottages

FURNISHED COTTAGE, CHEMONG Park. Electric lights and garage. Phone 2508W. 505 Rubidge St. 3d-44-4480E

COTTAGE IN CHEMONG PARK — Garage, electricity. Reasonable rent. Phone 769F. 10d-32-4492E

f Boarders Wanted

GOOD BOARD AND ROOMS — 701 George Street. 3d-45-4533F

SINGLE FRONT BED ROOM, WITH or without board. 604J. 356 Stewart.

GOOD HOME FOR STUDENTS IN private family. Board reasonable. Phone 2049W. 4d-47-4549F

ROOM AND BOARD. GARAGE IF desired. Private family. Central. Phone 2122. 3d-46-4572F

LARGE FRONT ROOM AND BOARD. Central, conveniences, continuous hot water. Phone 1677J. 3d-46-4548F

g Help Wanted, Male

FARM HAND BY MONTH OR YEAR. Apply Howard Kidd, Warsaw. 2d-45-4559G

2 YOUNG MEN AT ONCE FOR steady employment. No experience necessary. See Mr. Campbell, 109 Barrie Bldg. 3d-47-4656G

COMMISSION PAID WEEKLY SELLing Red Tag Nursery Products; 900 varieties of Finest Trees and Shrubs. Fullest co-operation given, with finest Free Equipment and Sales Help. Write Dominion Nurseries, Montreal. 4d-11,18,Au 8,22-3182G

h Help Wanted, Female

2 LADIES WANTED AT ONCE FOR steady employment. Must be over 25 years. See Mr. Campbell, 109 Barrie Bldg. 6d-47-4654E

STENOGRAPHER—SHORT HOURS— Write stating wages and experience to Box 4566 Examiner. 3d-45-4566E

MAID FOR GENERAL HOUSEWORK with experience and reference. Write Box 4540 Examiner. 3d-45-4540E

MAID GENERAL — SLEEP OUT — Phone 296W. 3d-44-4451E

j Employment Wanted

REFINED COUNTRY GIRL WITH city experience wants housework. Write Box 4488 Examiner. 3d-44-4488J

WANTED POSITION IN GROCERY store. Good references. Will work cheap. Victor Peters. 2nd house north of Langton on Water St. 3d-45-4530J

PRACTICAL NURSE DISENGAGED— Any case. For immediate communication write Box 4461 Examiner. 3d-45-4561J

HOUSEKEEPER OR COOK GENERAL wants work. City. 466 Bolivar. 3d-44-4499J

YOUNG MAN, 22, UNIVERSITY EDucation, desires part or full time work of any kind in return for board and room. Apply 165 Perry St. 2d-44-4524J

l Agents Wanted

CHRISTMAS CARD AGENTS, WHOLE or spare time. Four kinds of samples suiting every pocket and taste. Unexcelled quality throughout. We pay highest commissions, and limit our samples. These factors insure quick sales, good profits. Samples ready. Representatives wanted small towns also. Master Kraft Greetings Limited, Toronto, Ontario. 14d, 23, 26, 27, 29, 31-S, 3, 5, 7, 10, 12, 14, 17, 19, 21-4565L

Peterborough Collegiate Institute Upper School Examination Results

John Archibald: Comp., C; Alg., C; Fr. A., C; Fr. C., C.
Ruth Ball: Comp., C; M. Hist., C; Alg., 2; Trig., 1; L.A., 2; L.C., C; Fr. A., C; Fr. C., 3.
Clarence Barnes: Comp., 3; Alg., 3; Geom., C; Trig., 1; Phys., C;
Marion Blewett: M. Hist., C; Trig., C; L.A., C.
Doris Borland: Comp., 2; Alg., C; Trig., C; Fr. A., 2; Comp., 1; Ger. A., 1; Ger. C., 2.
Iris Borland: Comp., 3; Lit., C; M. Hist., 3; Alg., 3; L.A., 2; L.C., 3; Fr. A., 3; Fr. C., C; Ger. A., 3; Ger. C., C.
Harold Botnick: Comp., 2; Lit., C; Alg., 3; Fr. A., 3; Fr. C., 3; Ger. A., C; Ger. C., C.
Mary Brooks: Geom., 1; Phys., 1.
Ronald Burns: Comp., 3; Chem., C; Fr. C., C.
Margaret Cantwell: Trig., 1; Chem., 1.
Mary Cathcart: Alg., C; Fr. A., C; Fr. C., 2; Ger. A., C; Ger. C., 2.
Sinclair Comrie: M. Hist., C; Bot., C; Zool., C; Chem., C.
John Cowling: Comp., 2; Lit., C; M. Hist., C; Chem., C.
Thomas Cragg: Comp., 1; Lit., C; Alg., 1; Geom., 2; Trig., 1; Phys., 1; Chem., 3; Fr. A., C; Fr. C., C.
Ruth Cruikshank: Comp., 3; Lit., C; M. Hist., 2; Alg., 3; Trig., 3; Bot., C; Zoo., C; Phys., 2; Chem., 3.
Frances Dawson: Comp., 3; L.A., C; L.C., 3; Fr. A., C; Fr. C., 3.
Marion Downing: Comp., 3; M. Hist., C; Alg., 3; Geom., C; Phys., C.
Gordon Duncan: Alg., 3; Geom., 3; Trig., 2; Phys., 3.
Richard Eason: Fr. C., C.
Laura Edmison: Comp., C; Lit., C; M. Hist., 2; Phys., 2; Chem., 3; Fr. A., 3; Fr. C., C.
Anna Edmondson: Comp., 1; Alg., 1; Geom., 2; Trig., C; L.C., C; Fr. C., C.
Charles Glover: Comp., 2; Lit., C; Geom., C; Phys., 2; Chem., 2; Fr. C., C.
Joyce Harris: Alg., 2; Geom., C; Trig., 3; L.A., C; L.C., C; Fr. A., C; Fr. C., C.
Jeanne Harvey: Alg., 2; Bot., 1; Zool., 2.
Vincent Holmes: Comp., C; Alg., C; Trig., C; Chem., C; Fr. A., C; Fr. C., C.
Donald Howson: Lit., C; M. Hist., 2; L.A., C; L.C., 3; Ger. C., 2.
Jane Howson: Comp., 3; Lit., C; M. Hist., 1; Fr. A., 3; Fr. C., 2; Ger. A., 2; Ger. C., 3.
Verna Huffman: Alg., 2; Trig., 3; L.A., C.
James Hunter: Comp., C; Lit., C; M. Hist., C; Alg., C; Trig., C; Fr. A., 2; Fr. C., C; Ger. A., 3; Ger. C., C.
Ruth Hunter: Comp., 2; Lit., 2; M. Hist., 1; Alg., 2; Fr. A., 2; Fr. C., 2; Ger. A., 1; Ger. C., 2.
Pearl Huot: M. Hist., 3; L.A., C.
Isobel Irwin: Comp., C.
Whipple Kelly: Lit., C; Bot., C; Zool., 3; Fr. A., 2; Fr. C., 3.
Leitha Kidd: M. Hist., C; Geom., 2; Trig., 1; Phys., C; Chem., C.
Robert Killingbeck: Comp., 3; Lit., 2; Alg., C; Fr. A., 2; Fr. C., 1; Ger. A., 3; Ger. C., 3.
Gordon Kirkwood: Comp., 2; Lit., 2; M. Hist., 2; L.A., 1; L.C., 1; Fr. A., 2; Fr. C., 2; Greek A., 1; Greek C., 1.
Kathleen Lacey: Comp., C; Lit., C; Hist., C; Alg., C; Fr. A., C; Fr. C., 3.
John Langley: Alg., 3; Geom., 2; Phys., 2; Chem., 3; Fr. A., C.
Donald Lewis: Comp., C.
Lloyd Lewis: Fr. A., C; Fr. C., C.
Douglas Lundy: Alg., C; Trig., C; Bot., C; Zool., 2; Phys., 3; Chem., 3.
Margaret Lytle: Comp., C; Lit., 2; M. Hist., C; L.A., 2; L.C., 2; Fr. A., 2; Fr. C., 1.
Alma McCracken: M. Hist., C; Trig., C; Phys., 2; Chem., 2.
Keith McElroy: Comp., C; Lit., C; Alg., 2; Geom., C; Trig., 2; Zool., C; Chem., C.
Kenneth McKee: Comp., C; Lit., C; Trig., 2.
Barclay McKone: Lit., C; Geom., 1; Phys., 2; Chem., 3.
William McPherson: Lit., C; Alg., 1; Geom., 1; Trig., 1; Phys., 1; Chem., 1.
Jack McWilliams: Lit., C; Fr. A., C.
Harry Marsh: Alg., 2; Geom., 1; Trig., 1; Phys., 3; Chem., 3; Fr. A., C; Fr. C., C.
Eileen Mountjoy: M. Hist., C; Trig., C; Fr. A., C; Fr. C., 3.
Muriel Mountjoy: Lit., C; Alg., C; L.C., C.
Helen Moyer: Comp., C; Lit., C; M. Hist., C; Alg., C; Trig., 3; L.A., 3; L.C., C; Fr. A., 3; Fr. C., 3.
Shirley Pettit: Alg., 2; Trig., 2; Bot., 2; Zool., 2.
Muriel Porter: M. Hist., 3; Alg., C; Trig., 3; L.A., C; Fr. C., C.
Betty Preston: Comp., C; Lit., C; M. Hist., C; Alg., C; Trig., C; L.A., 3; L.C., 3; Fr. A., 3; Fr. C., 1.
Muriel Preston: Fr. C., C.
Agnes Purdy: Comp., C.
Mae Renwick: Fr. A., C; Fr. C., 1.
Jack Richardson: Comp., C; Alg., C; Phys., 3.
Russell Rowan: Lit., C; M. Hist., 3; Alg., 1; Geom., 1; Trig., 1; Phys., 1; Chem., C.
Olive Rowe: Chem., C; Fr. A., 3; Fr. C., 1.
William Sangster: Comp., C; Bot., 2; Zool., 3.
Dora Sharpe: Comp., C; Lit., C; M. Hist., 3; Alg., C; Trig., C; L.A., 3; L.C., 3; Fr. A., 2; Fr. C., 1; Ger. A., 1; Ger. C., 1.
Thomas Smart: Comp., C; Lit., C; Alg., 2; Geom., 2; Trig., 1; Phys., 2; Chem., 1; Fr. A., C; Fr. C., 3.
Dorothy Strong: Alg., 2; Geom., 1; Trig., 1; Bot., 2; Zool., 3; Chem., 2.
John Telford: M. Hist., C.
John Weddell: Zool., 3; Phys., 3; Chem., 2.
Dorothy Weese: Alg., C.
Laura Whittington: Comp., C; M. Hist., C; Alg., C; Fr. A., C; Fr. C., C.
David Wilson: Chem., C.
Marjory Winslow: Comp., C; M. Hist., C; Bot., C; Zool., C; Chem., C.
John Wood: Comp., C; M. Hist., C; Fr. C., C.
Gerald Woolf: Alg., 2; Chem., C; Fr. A., C; Fr. C., C.
Marion Wray: Alg., C; Fr. A., C; Fr. C., C.
Margaret Wyllie: Comp., C.
Mary Young: Comp., C; L.A., C; L.C., C; Fr. A., C; Fr. C., 2.

HONORS.

Ruth Ball: Lat., 3; Fr., 3.
Clarence Barnes: Math., 2.
Doris Borland: Fr., 1; Ger., 2.
Iris Borland: Hist., 3; Lat., 3; Ger., 3
Harold Botnick: Fr., 3.
Mary Brooks: Phys., 1.
Margaret Cantwell: Chem., 1.
Mary Cathcart: Fr., 3.
John Cowling: Eng., 3.
Thomas Cragg: Eng., 3; Math., 1; Phys., 1; Chem., 3.
Ruth Cruikshank: Hist., 2; Phys., 2; Chem., 3.
Gordon Duncan: Math., 3; Phys., 3.
Laura Edmison: Hist., 2; Phys., 2 Chem., 3.
Anna Edmondson: Math., 3.
Charles Glover: Phys., 2; Chem., 2.
Joyce Harris: Math., 3.
Jeanne Harvey: Biology, 2.
Donald Howson: Hist., 2.
Jane Howson: Hist., 1; Fr., 3; Ger., 2.
James Hunter: Fr., 3; Ger., 3.
Ruth Hunter: Eng., 2; Hist., 1; Fr., 2; Ger., 2.
Pearl Huot: Hist., 3.
Whipple Kelly: Fr., 3.
Robert Killingbeck: Eng., 3; Fr., 2; Ger., 3.
Gordon Kirkwood: Eng., 2; Hist., 2; Lat., 1; Fr., 2; Greek, 1
John Langley: Phys., 2; Chem., 3.
Douglas Lundy: Phys., 3; Chem., 3.
Margaret Lytle: Eng., 3; Lat., 2; Fr., 2.
Alma McCracken: Phys., 2; Chem., 2.
Keith McElroy: Math., 3.
Barclay McKone: Phys., 2; Chem., 3.
William McPherson: Math., 1; Phys., 1; Chem., 1.
Harry Marsh: Math., 1; Phys., 3; Chem., 3.
Helen Moyer: Fr., 3.
Shirley Pettit: Biology, 2.
Muriel Porter: Hist., 3.
Betty Preston: Lat., 3; Fr., 2.
Mae Renwick: Fr., 3.
Jack Richardson: Phys., 3.
Russell Rowan: Hist., 3; Math., 1; Phys., 1.
Olive Rowe: Fr., 2.
William Sangster: Biology, 3.
Dora Sharpe: Hist., 3; Lat., 3; Fr., 2; Ger., 1.
Thomas Smart: Math., 1; Phys., 2; Chem., 1; Fr., 3.
Dorothy Strong: Math., 1; Biology, 3; Chem., 2.
John Weddell: Physics, 3; Chem., 2.
Mary Young: Fr., 3.

m Lost

ON SATURDAY, TORTOISE SHELL glasses on Market Square or Queen street. Phone 872M. 2d-43-4314M
LICENSE PLATE LP 476 ON NORwood Road. Phone 3285W. 3d-44-4504M

TWO BABY'S SHOES—RIGHT FOOT Tuesday. Finder please leave at Examiner. 2d-45-4564M

LOST LAST SATURDAY — GOLD bar brooch with pearl. Valued as keepsake. Please phone 1311. 2d-45-4550M

GIRLS NAVY BLUE COAT LOST BEtween Market and Indian River. Finder please leave at Examiner. 2d-45-4563M

o Live Stock

4 TOGGENBURG NANNY GOATS — Phone 2229M. 3d-44-4553O

THREE HORSES (GENERAL PURpose). Cheap for quick sale. Bruce Bickell, Lakefield Road. 3d-45-4536O

ONE SPAN GENERAL PURPOSE horses, about 1700 lbs. each. Price reasonable also used car. Apply Miss Jane Gibb, Percy Township, mile east Hastings. 3d-22-24-27-4553O

p Poultry

FOR SALE—25 CHOICE WHITE LEGhorn pullets from laying Brethen's Hatchery, Norwood. Harold Dawson, No. 11, Peterborough. 3d-45-4547P

10 PUREBRED BLACK GIANT PULlets, 1 cockerel May hatch. Apply evenings 116 Hilliard. 3d-45-4552P

q Wanted

COOK STOVES AND HEATERS wanted. Phone 2475W. 3d-44-4498Q

UNFURNISHED HEATED ROOM — Central. Reasonable. Write Box 4560 Examiner. 3d-45-4560Q

WANTED WOOD TO SAW WITH sawing machine. Phone 283W. 3d-45-4573Q

LAUNDRY TO DO AT HOME—FINished 50c per doz. rough dried, 25c per doz. Phone 2291W. 2d-45-4570Q

WANTED TO BUY A STAR MOTOR and chassis. Write Box 4563 Examiner. 3d-46-4569Q

WANTED WOOD TO SAW WITH sawing machine. Phone 685W. 3d-44-4491Q

FRESH STRAW, HORSE MANURE— Phone 1648W after 5 p.m. 2d-44-4519Q

WANTED TO RENT—SMALL HOUSE in north end. Write Box 4570 Examiner. 3d-46-4570Q

GIRLS TO LEARN HAIRDRESSING— A full course in every line of hairdressing and beauty culture. Every lesson thoroughly given by long experienced operators. This is an eight months' course. When you are finished this course you are thoroughly qualified operator. Able to take a position any where. We help you to secure a position. All this for only $35. Phone 2185, 593 George St. N. 1d-44-4576Q

s Used Cars for Sale

DURANT 6, 1931, SEDAN — TIRES and mechanical condition good. Write Box 4574 Examiner. 3d-46-4574S

t General Notice

CLEANING, PRESSING, REPAIRING, altering. J. Micolucci, 201 Charlotte St. Phone 149. 6d-47-4512T

BUSINESS MEN AND WOMEN GET your washing, ironing and mending done at 207 Stewart street. Reasonable prices. Also family washing done. Satisfaction assured. Phone 1652M. 2d-44-4522T

u Chiropractor

SPECIALIST—EAR, NOSE, THROAT. New method treatment hay-fever, sinus, antrums. (Not Chiropractic adjustment). C. Lawrence, Kresge Bldg. 7d-47-4454U

v Situations Vacant

LADIES WANT TO DO LIGHT SEWing at home; good pay; work sent charges paid. National Manufacturing Co., Dept. 49, Montreal. 4d-18-22-25-29-4644V

w Pet Stock

FOR SALE—THOROUGHBRED IRISH Setter, male, 6 months old. 178 Aylmer. 3d-45-4577W

GOLF FACTS NOT THEORIES

By ALEX. J. MORRISON

NUMBER 280

Lecturing to a gathering of golf fans recently I had a number of questions put to me about overcoming topping and hitting the ground back of the ball.

As these questions were being asked I was demonstrating the correct body action and balance to my audience telling them that these items were largely responsible for hitting the ball cleanly.

Not until I hit with my eyes closed the corner of a card held in the hand of one of my listeners, did I convince the audience.

More than the eyes, hands or arms does the movements of the body affect the path of the club-head.

Learn to at least approximate the correct body positions and movements and you'll have no trouble hitting the ball clean.

Round Tops List

PARIS, Aug. 22. (AP). — Dorothy Round of England gets the call over Helen Jacobs of the United States as the best woman player in the world in compilation of the first ten announced to-day by Pierre Gillou, president of the International Tennis Federation.

The list follows:
1—Dorothy Round, England.
2—Helen Jacobs, United States.
3—Margaret (Peggy) Scriven, England.
4—Mme. Rene Mathieu, France.
5—Joan Hartigan, Australia.
6—Sarah Palfrey, United States.
7—Hilde Krahwinkel, Germany.
8—Lolette Payot, Switzerland.
9—Carolin Babcock, United States.
10—Kollin Couquerque, Holland.

QUICK PRINTING SERVICE Modern Plant

JUST AMONG US GIRLS

FIGHTS LAST NIGHT

(By The Associated Press)

Hartford, Conn. — Jimmy Leto, 140, Hartford, outpointed Jackie Davis, 143, Chicago, (10).

Brooklyn, N.Y. — Lew Feldman, 131, New York, outpointed Johnny Erickson, 125¼, Harlem, (10).

Duluth, Minn.—Charley Reinlaff, 196, St. Paul, stopped Tim Charles, 218, Louisville, Ky. (2).

Seattle.—Tiger Al Lewis, 139, Seattle outpointed Cecil Payne, 140 Louisville, Ky., (10).

Los Angeles—Oscar Rankin, 161, Los Angeles, outpointed Gorilla Jones, 160¼, Akron, Ohio (10).

Nazis Are Warned Regarding Mutiny

BERLIN, Aug. 22 (A.P.) — The word "mutiny," a grim one when Nazi ranks were purged by bullets June 30, reappeared to-day in a warning to party members.

Rudolph Hess, minister of portfolio, threatened expulsion to Nazis who address grievances about "petty" matters and take them to public authorities instead of to various party headquarters.

Hess issued the warning to Munich, scene of most of the recent revolutionary plotting and headquarters of the Nazi storm troops.

"I expect every party comrade to assume full responsibility for every letter of protest by him and not to lend his name to lists that are to be considered mutiny," Hess said.

To lodge a protest about party affairs with public authorities, he said, showed a "lack of confidence and a lack of discipline toward leaders named by Der Fuehrer (Chancellor Hitler)."

Scores, possibly hundreds throughout the Reich, it was understood, including many intellectuals and former communist socialist workers, were placed in custody on the day of the recent plebiscite as a preventive measure.

INVADER TRAILS TROPHY DEFENDER

Conewago Demonstrates Superiority in Fair Sailing Weather.

ROCHESTER, N.Y., Aug. 22.—(AP). Cleanly demonstrating an ability to win in fair weather as well as foul, the Canada's Cup defender, Conewago, yesterday earned a second successive decisive victory over the Invader II. of the Royal Canadian Yacht Club of Toronto, and tightened the United States hold on the prized fresh-water yacht-racing trophy.

ADVERTISE IN THE EXAMINER

HOOD AND CUMMING MOTORS LIMITED
IN CONJUNCTION WITH THE
Ford Motor Company of Canada, Limited
WILL PRESENT A

Free Showing of Talking Pictures

"WHY THE V-8"
"SAFETY"
"RHAPSODY IN STEEL"

Every Evening at the Peterborough Fair

These are exceptionally interesting pictures illustrating features of the outstanding product of modern automobile engineering—the Ford V-8—and the Indianapolis Speedway Races—Schneider Cup Races—Harmsworth Cup Race between Gar Wood and Scott-Payne—the Graf Zeppelin, Elgin Road Race, Sir Malcolm Campbell's Bluebird, and many other outstanding features.

EVERYONE IS CORDIALLY INVITED

HOOD AND CUMMING MOTORS LIMITED
AUTHORIZED FORD DEALER

BARRISTERS AND SOLICITORS.

GORDON & ELLIOTT — Barristers, Solicitors, Notaries, Patents and Trade Marks. Money to Loan. Telephone 3300. Hon. G. H. Gordon K.C., Alexander L. Elliott.—Toronto Office: 410 Saturday Night Building, 75 Richmond Street West Telephone Number Elgin 6231.

HALL & CARLEY — Barristers, Solicitors, Notaries, corner Hunter and Water Streets (over Canadian Bank of Commerce), Peterborough, Ontario. Telephones: Office No. 69, H. R. Hall, K.C. residence No. 475 T. J. Carley, LL.B., residence No 3090.

POUSE, KERR & McELDERRY— Barristers, Solicitors and Notaries. Offices: 415 Water Street, Peterborough. Telephone 1550. E. A. Peck, M.P., P. D. Kerr, K.C., V. J. McElderry, K.C.

CANADIAN NATIONAL RAILWAYS TIME-TABLE

(Corrected to June 24th).

8.35 a.m.—For Lindsay, Fenelon Falls, Midland, Toronto, Hamilton, Suspension Bridge, London, Windsor, and Detroit.

12.01 Noon—For Port Hope, Cobourg, Toronto, Hamilton Buffalo, Philadelphia, and New York. Connects at Port Hope with the Maple Leaf Ltd. for London, Windsor, Detroit, Port Huron, Flint, and Chicago. Makes connection fast-bound for Cobourg, Belleville, Kingston, Brockville, Montreal.

1.00 p.m.—For Lakefield.

5.15 p.m.—For Lindsay, Toronto, and connects at Toronto with International Ltd. for London, Port Huron, and Chicago, also with the Continental Ltd. for Winnipeg, Edmonton, and Vancouver with the North Bay, Timmins, Kenora and Cochrane trains, and with the 11.45 p.m. train for Hamilton, London, Windsor, and Detroit.

8.50 p.m.—For Havelock, Campbellford, Stirling, Belleville, Kingston, Brockville, Cornwall, Montreal and the Maritime Provinces.

Daily—

1.30 a.m.—Fast Train from the C.P.R. Depot for Ottawa, and makes connection at Ottawa for Montreal.

All Trains operate on Eastern Standard Time, and Daily except Sunday from Canadian Pacific Railway Depot, Charlotte and Bethune Streets.

CANADIAN PACIFIC RAILWAY

(Effective Sunday, April 29)

Going East—

4.55 p.m.—Indian River, Norwood, Havelock. Daily except Sunday.

7.40 p.m.—From Toronto. Daily except Sunday.

11.00 a.m.—Havelock, Trenton, Smith's Falls, Ottawa, Montreal, Quebec, Boston and New York. Daily except Sunday.

11.10 a.m.—Sunday only to Havelock.

1.30 a.m.—Havelock, Trenton, Kingston, Perth, Ottawa, Smith's Falls, Montreal, St. John, Boston, and New York daily.

Going West—

4.50 a.m.—Toronto, Guelph, Goderich, Hamilton, Galt, Brantford, St. Thomas, London, Chatham, Detroit, Chicago, and New York daily.

7.20 a.m.—Toronto, Hamilton, Brantford, Buffalo, New York, Galt, Woodstock, London, Chatham, Detroit, and intermediate points. Daily except Sunday.

8.35 a.m.—To Lindsay and Bobcaygeon.

2.30 p.m.—Toronto, Hamilton, Buffalo, Rochester, Boston, Woodstock, London, Windsor, Detroit, Chicago, and intermediate points between Peterborough and Toronto. Makes connections with the Trans-Canada Limited for Winnipeg and Vancouver. Daily except Sunday.

5.45 p.m.—Sunday only for Toronto and points West.

DAVIS-THOMPSON COMPANY
Insurance and General Agency
433 GEORGE STREET - PHONE 40

THE TORONTO SAVINGS & LOAN CO.
ESTABLISHED 1885

3% ON DEPOSITS

Interest paid or added half yearly, 30 June and 31 December, in each year. Every facility is afforded to Depositors both in depositing and withdrawing their money.

For sums of $100 and upwards this company's debentures afford a safe and profitable investment. Further information in regard to which will be gladly furnished upon request.

SAFETY DEPOSIT BOXES FOR RENT

W. G. MORROW,
Managing Director.

Office Hours:
9 a.m. to 4 p.m. Open Saturday's until 5 p.m.

SCOTT'S SCRAPBOOK . . By R. J. Scott

Three-Day Clearance of Summer Frocks HALF-PRICE!

Many smart styles, including celanese crepe, silk crepe, organdie and cotton voile. Sleeveless, short and long sleeve styles. Broken sizes, 14 to 44, in the lot. A variety of pastel shades. Each .....

1.24 to 7.87

—2nd Floor, C.D.S

Clearance of Summer Gloves

In the lot are Chamo-Suede, Silk and Kid Gloves in pull-on style, fancy colored cuffs. Sizes 6 to 8 in the lot. Half-price, pair..... **20c to 75c**

—Main Floor C.D.S

See the Display of Stoves in Our Booth at the Exhibition

Be sure to visit the Peterboro Exhibition

CANADIAN DEPARTMENT STORES

WEDNESDAY'S RADIO PROGRAMS

KEY TO CLASSIFICATION:

1—Dance. 2—Concert. 3—News. 4—Vocal 5—Sport. 6—Comedy. 7—Drama. 8—Band 9—Symphony 10—Variety 11—Instru. Trio. 12—Speaker 13—Organ. 14—Children. 15—Miscellan.

(DAYLIGHT SAVING TIME)

6.45 P.M.
14—WABC—Gordon Davis, Bunny.
15—WJZ—Orphan Annie.

6.00 P.M.
4—CFRB—Tito Guizar.
1—CRCT—Al Pearse and His Gang.
13—WJZ—Education in News.

6.15 P.M.
4—WJZ—Alma Kitchell.
15—WEAF—Landt Trio and White.
15—WABC—Bobby Benson and Sunny Jim.

6.35 P.M.
10—CRCT—Three X Sisters.
1—WEAF—Horatio Zitos' Orch.

6.45 P.M.
8—CRCT—Lowell Thomas.
10—CFRB—Varieties.
5—WABC—Peter Biljo's Orch.

7.00 P.M.
1—WJZ—Johnny Johnson's Orch
10—WABC—Enzo Aita Household Music Box.
1—CFRB—Gene Kardos' Orch.
8—WEAF—Baseball Resume.

7.15 P.M.
10—WEAF—Gene and Glenn.
4—CFRB—Vera Van

7.30 P.M.
12—CFRB—Mining Broadcaster.

8-10-CRCT—News and Silhouettes Marines.
4—WEAF—Martha Meers.
4—WJZ—Irene Rich
4—WABC—Paul Kneat.

7.45 P.M.
4—CRCT—Frank Buck.
15—WEAF—Sisters of Skillet.
1—CFRB—Luigi Romanelli's Orch.
3—WABC—Boake Carter.

8.00 P.M.
11—WABC—Spitalny Ensemble.
3—CFRB—Frontpage Headlines.
6—CRCT—Jack Pearl.
7—WJZ—Ernie Madriguera's orch

8.15 P.M
11—CFRB—Emery Deutsch and his Violin.

8.30 P.M.
12—CRCT—Fundy Fantasy
4—WJZ—Igor Gorin
10—CFRB—Broadway Vanities.
1—WEAF—Wayne King's Orch.

8.45 P.M.
5—WJZ—Sport Stories.
7—WLW—Monkey Hollow, comedy.

9.00 P.M
10—CRCT—Harmony Highway.
9—CFRB—Detroit Symphony Orch
10—WEAF—Town Hall To-night.
11—WJZ—Music Magic.

9.30 P.M.
15—CKNC—Say It With Music.

10.00 P.M.
10—CKCL—Neilson Hour.
1—WEAF—Guy Lombardo's Orch.
11—CRCT—Le Trio Mozart.
15—CFRB—Salute.
15—WABC—Broadcast From Byrd.
4—WJZ—Dennis King.

10.30 P.M.
1—CFRB—Melody Masterpieces.
10—CRCT—Concert Recital.
1—WJZ—Harry Richman.

11.00 P.M.
11—WJZ—Picken Sisters.
3—CRCT—News.
4—WABC—Nick Lucas.
1—WEAF—Harry Meyer's Orch.

11.15 P.M.
1—CFRB—Little Jack Little's Orch
4—WJZ—Robert Royce.
15—CRCT—Voice of Romance.

11.30 P.M.
10—WEAF—Radio Forum.
1—WJZ—Don Bestor's Orch.
3-1-CRCT—News and Ginsburg's Orch.

12.00 MIDNIGHT.
1—WABC—Red Nichols' Orch.
1—WEAF—Buddy Rogers Orch.
1—WJZ—Sammy Watkin's Orch

THURSDAY'S RADIO PROGRAMS

12 NOON.
4—WABC—Connie Gates.
4—CRCT—Ray Heatherton.

12.15 P.M
15—WABC—Along the Volga.
10—WEAF—Honey Boy and Sassafras.

2.00 P.M
13—CFRB—Ann Leaf (CBS)
15—CRCT—Stones of History.

2.30 P.M
7—WJZ—Home Sweet Home
1—WEAF—Trio Romantique.
15—CFRB—Poetic Strings.

3.00 P.M.
15—WEAF—Dreams Come True.
11—CRCT—Musical Keys.
10—CFRB—Metropolitan Parade.

4.00 P.M.
11—WJZ—Betty and Bob.
8—CFRB—Detroit Symphony Orch

4.45 P.M.
8—WJZ—Chicago Symphony Orch.
15—CRCT—Adventures on Mystery Island.

5.00 P.M.
11—CFRB—Tea Dansante.

5.15 P.M.
12—CFRB—Between Book-ends

5.30 P.M.
14—CRCT—Tales of Courage.
4—WJZ—Jackie Heller.

5.45 P.M.
14—WJZ—Orphan Annie
1—CFRB—Modern Mountaineers.
4—WEAF—The Cleanders.

6.00 P.M.
8—WJZ—U.S. Navy Band
12—CFRB—Mischa Raginsky.

6.15 P.M.
6—WABC—Bobby Benson and Sunny Jim.

6.30 P.M.
3—WJZ—WEAF—WABC—CFRB—News.

6.35 P.M.
4—WEAF—Martha Meers.
1—WABC—Garnet's Orch
10—WJZ—O'Leary's Irish Minstrels.

6.45 P.M
10—CFRB—Crazy Water Crystals
3—CRCT—Lowell Thomas
5—WEAF—John B. Kennedy.

7.00 P.M
5—CFRB—Sylvia Froos.
15—CRCT—Investors' Bulletin.
5—WEAF—Baseball Resume
13—WJZ—Ivory Stamp Club.

7.15 P.M
6—WEAF—Jene and Glen.
15—CFRB—The House by Side of Road.

7.30 P.M
12—CFRB—The Mining Broadcaster
4—WABC—Cliff Edwards.
4—WEAF—Danny Malone.

8-11-CRCT—News and Piano Ramblers
4—WJZ—Ed. Lowry

7.45 P.M
4—WEAF—Irene Bordoni
1—CFRB—Luigi Romanelli's Orch.
3—WABC—Boake Carter.
14—CRCT—Frank Buck.

8.00 P.M.
1—CKNC—Knights of Modern Melody.
1—CRCT—Rudy Vallee's Orch
4—CFRB—Kate Smith
10—WJZ—Grits and Gravy.

8.15 P.M.
4—CFRB—Walter Pitkin.

8.30 P.M.
11—CKNC—Swinging Along.
1—CFRB—Lotte Stevens' Harmonies
10—WJZ—Melodies Romantique.

9.00 P.M.
1—WJZ—Death Valley.
12—CRCT—Horticultural Hints
10—WABC—Bar X Days and Nights.
10—WEAF—Captain Henry's Showboat.
11—CFRB—Troubadors.

9.30 P.M.
10—CRCT—Midweek Musicale.
1—CFRB—Tito Gerizar and Orch.

10.00 P.M.
15—WJZ—Parade of Provinces (CKNC)
1—CRCT—Paul Whiteman's Orch. and Al Jolson.
10—CFRB—45 Minutes in Hollywood.

11.00 P.M.
4—WABC—Vera Van.
4—WEAF—Your Lover Songs.
1—CRCM—Old-Time Frolic.
4—CRCT—News.
4—WJZ—Don Bestor's Orch.
8—CFRB—News.

11.15 P.M.
1—CFRB—Ferde Grofe's Orch.
1—CRCT—Jack Denny's Orch
1—WEAF—Jack Berger's Orch.

11.30 P.M.
3-1-CRCT—News and Ferde Grofe's Orch.
1—CFRB—Reggie Childs' Orch.
1—WEAF—Freddie Berren's Orch.

12.00 MIDNIGHT.
4—WEAF—Ralph Kirbery and Mills Band
1—WJZ—Milwaukee Philharmonic Orch

Wave Lengths

Station	Metres	Kilocycles
CRCT Toronto	312	960
CKCL Toronto	517	580
CKNC Toronto	291	1030
CKLW Windsor ...	535.6	560
CFCF Montreal ...	291	600
CKCO Ottawa	..	880
CFRB Toronto	434	690
CKAC Montreal ...	411	730
CHNC Toronto	357	840
CKCO Ottawa	...	1010
KDKA Pittsburg ..	306	980
KMOX St. Louis ..	275	1090
WABC New York ..	349	860
WTIC Hartford ..	302.5	1060
WGR Buffalo	545	550
WBBM Chicago ...	389	770
WBEN Buffalo	333	900
WEAF New York ..	454	660
WGY Schenectady.	379	790
WKBW Buffalo ...	202	1480
WJZ New York ...	394	760
WJR Detroit	400	750
WLW Cincinnati ..	429	700
WMAQ Chicago ...	447	670
WTAM Cleveland ..	390	1070

EXHIBITION SPECIAL!

Women's New Fall Felt Hats

Just arrived, the season's newest Hats in wool felt. Included in the group are styles for matrons and miss, in all the leading shades for Fall. Head sizes, 21½ to 23. Each..

1.95

—2nd Floor, C.D.S

Gay Chintz

A new assortment of gaily colored Chints in dark and light backgrounds. Floral design. Good weight for cushions, drapes, etc. Yard..... **19c**

End Tables

Solid Walnut End Tables, gracefully turned legs and three - cornered undershelf. Extra special, each..... **1.39**

—2nd Floor, C.D.S

C.D.S. THURSDAY STORE NEWS

STORE HOURS: 9 a.m. to 5.30 p.m., Wednesday 9 a.m. to 12.30, Saturday 9 a.m. to 9.30 p.m. PHONE 3000

...New Fall Shoes...

Every Pair Brand New and Exciting Value at This Price!

1.99

Here's where you can buy smart new shoes for Fall at an unexpected saving! Shoes that are made to fit well, wear well and look well—but priced exceptionally low. There are new styles galore—some are sketched—featuring new perforations, stitchings and combination leathers. Ties, Pumps and One Straps in black and brown calf or suede with calf trim. Sizes 3 to 8 in the group. A special purchase offering- A value we can't hope to duplicate for a long, long time! Be early for best choice. Pair 1.99

EATON TAILORED CLOTHES

Strictly Personal

Every EATON TAILORED SUIT Is Made to Individual Measurements—in Any Desired Style, and Is Cut Individually By Hand.

Our Guarantee

Every EATON TAILORED SUIT Is Sold Under the Famous Guarantee: "Goods Satisfactory or Money Refunded."

**EATON Buyers Have Crossed the Seas—
Skilled Designers Have Planned for Months—
The Style Centres Have Been Searched—
Care and Precision Have Played Their Part—
To Bring Canadian Men Better Clothes
And Greater Value For The Money!**

Now..

a Finer and Better Tailoring Service at a Moderate Price...

MADE TO MEASURE SUITS

TO-MORROW, in EATON stores throughout Canada—from the Atlantic to the Rockies—a Finer and Better Tailoring Service is available to Canadian Men.

Now, this new service brings men clothes of latest style, good woollens and good tailoring at the remarkably low price of $21.50!

For months back, preparations have been under way, EATON Buyers have gone to the British Isles to secure the newest woollens—skilled designers have created new styles—expert tailors have worked faithfully to make better quality clothes to sell at $21.50.

NOW THE STAGE IS SET! Months of effort have reached a climax. To-morrow, in 43 EATON stores, men may order their new Fall clothes at a price that is remarkably low.

The woollens are now in stock! Drop into the store and see for yourself the fine materials that were in England but a few weeks ago! Also better domestic woollens! All-wool serges! All-wool tweeds from Scotland! All-wool worsteds!

Then be measured! These Suits will be cut individually to your own order — under our own supervision in our own tailoring workshops in Toronto.

EATON TAILORED CLOTHES are also obtainable at $27.50, $35.00 and Higher. No matter what sort of suit you wish—no matter how finely you wish it tailored—you will find an EATON TAILORED SUIT to meet your approval.

$21.50

EXTRA TROUSERS $6.00 Pair

THE CANADIAN DEPARTMENT STORES LIMITED